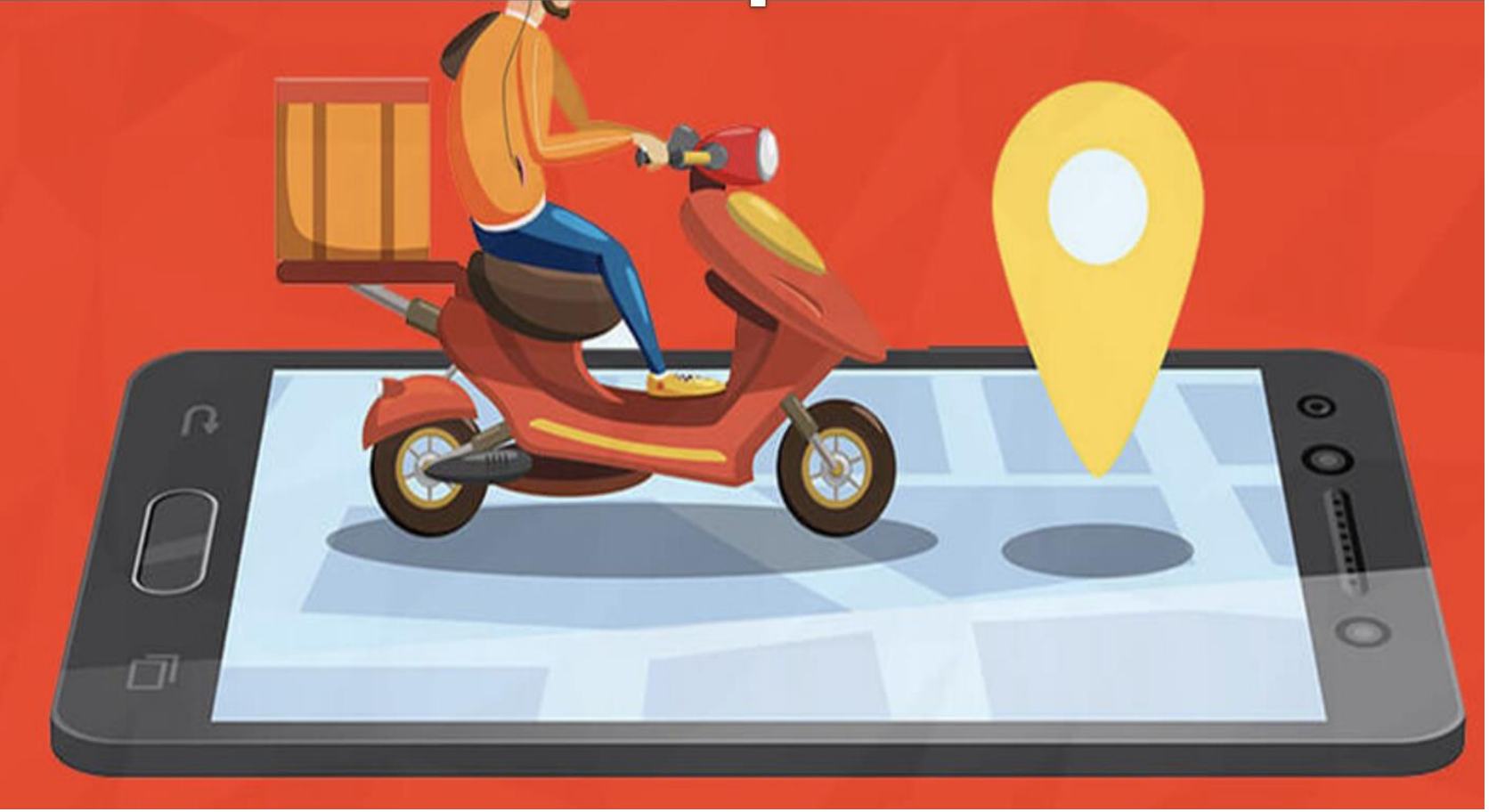

DOORDASH

# Delivering the Future: DoorDash's Dominance in the Food Delivery Landscape

*Durga Prasanna Kumar Melam*

# DoorDash - Leading the Food Delivery Revolution

- Market Leader: **67%** U.S. meal delivery share
- Revenue: **$10.72 billion** in 2024 (+24% YoY)
- Customers: **42 million** active users

*Driving growth through innovation and consumer engagement*

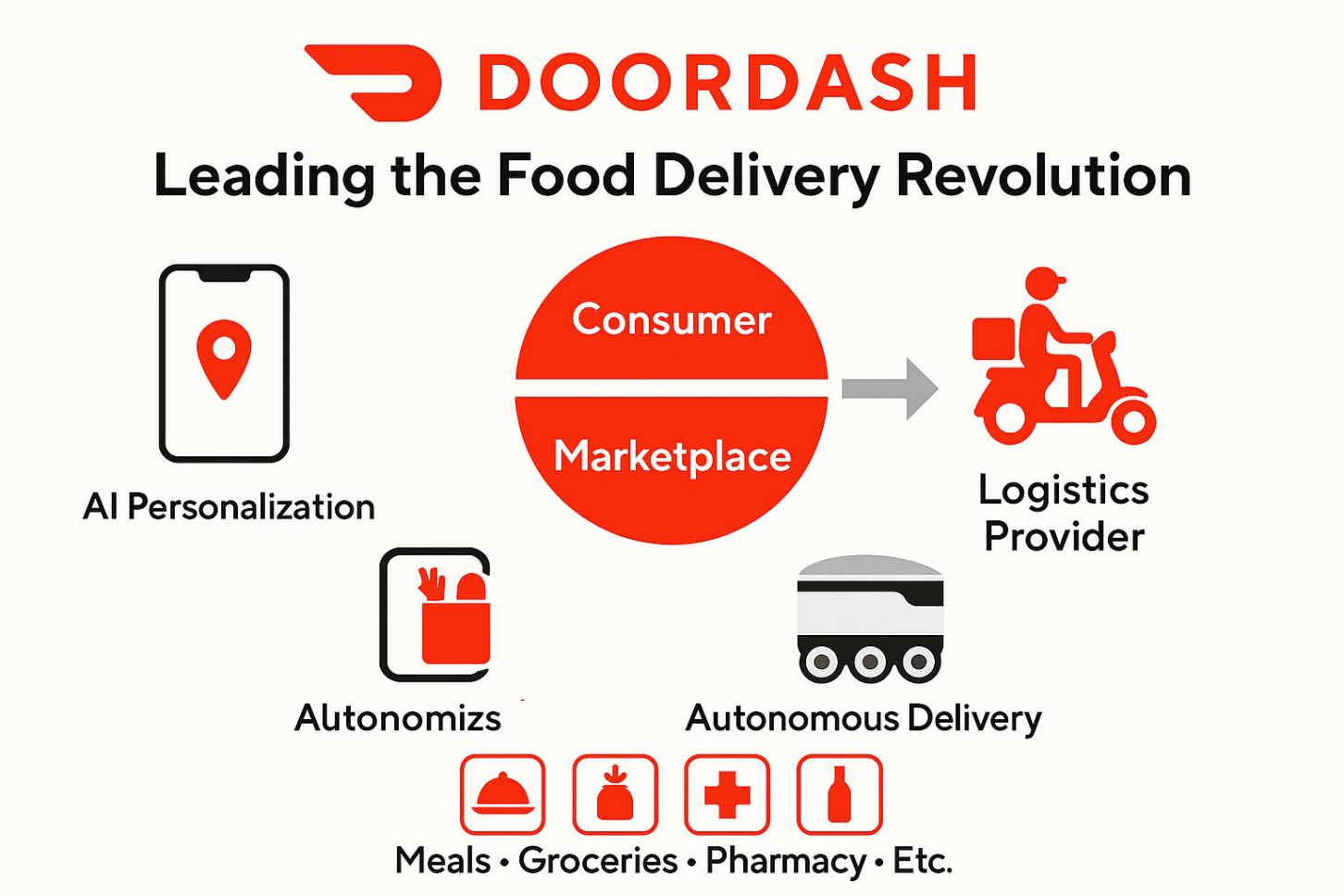

# Market Leadership & Growth

DoorDash outpaces competitors with 24% YoY growth.

Market share dominance through diversified offerings (DashPass, DoorDash Drive).

*Connecting consumers with convenience, powered by innovation*

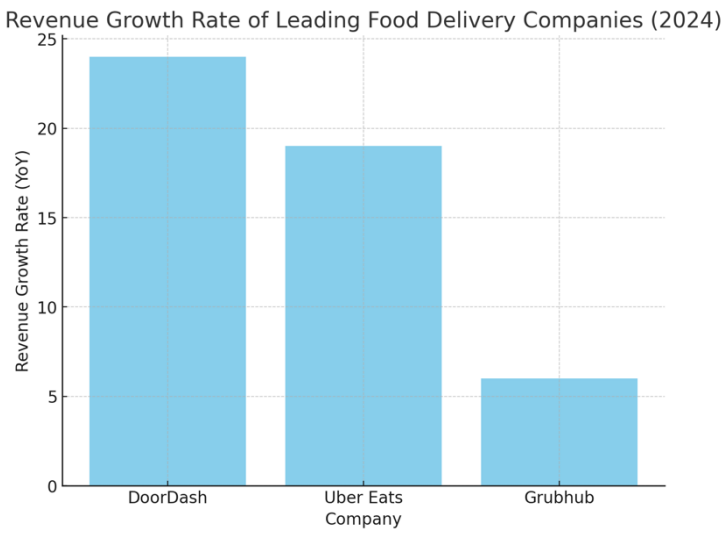


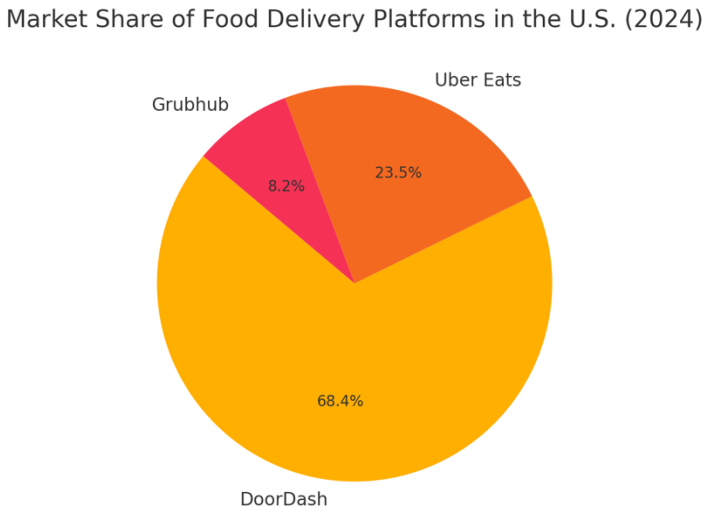

# Primary Customer Needs – Key Insights from VOC

**Top 4 Customer Needs (Based on Analysis & Survey)**

- **Timeliness of Delivery -**
  *"I waited over 1.5 hours for a delivery that was supposed to take 30 minutes."*
- **Fair Pricing & Delivery Fees -**
  *"The meal was $10 at the restaurant but $30 with all the extra fees."*
- **Reliable & Intuitive App Functionality -**
  *"I searched for vegetarian meals, but the app kept showing non-vegetarian options. It's really annoying."*
- **Prompt & Effective Customer Service -**
  *"Delivered to wrong house and they denied refund! Worst customer service and company ever!"*

**Survey Validation (Avg. Importance, Scale 1–5)**

- Timeliness: ★★★★★ (4.8)
- Pricing: ★★★★½ (4.5)
- App: ★★★★ (4.2)
- Support: ★★★½ (3.9)

# Target Persona – Michael Thompson, The Retired Frequent Traveler

Michael is lactose-intolerant and has celiac disease

- **Age:** 67
- **Occupation:** Retired Airline Operations Officer
- **Location:** Semi-urban residential area (e.g., Tampa, FL)
- **Tech Comfort:** Moderate
- **Usage Context:** Dinner at home, occasional meals while traveling

**Usage Context:**

- Dinner at home, occasional meals while traveling

**Goals & Motivations:**

- Explore new food spots without leaving home
- Easy-to-use app with clear instructions
- Order confidently even in unfamiliar locations (travel or Airbnbs)

**Pain Points:**

- Delivery address confusion in hotels or complex buildings
- Not being able to find gluten-free and dairy-free options
- No senior-specific pricing or smaller-portioned meals
- Slow support responses when something goes wrong

**Key Needs:**

- Better address validation and landmark instructions
- Easy navigation to safe foods
- Senior-friendly meal bundles or smaller portions
- Loyalty or discount incentives for less frequent users

# Improved Delivery Instructions

Users input a picture of the specific delivery location, which can be saved to the account.

Delivery drivers then are required to send a similar image to successfully deliver orders.

*Improved customer experience through exact delivery location images.*

# Improved App Filters

Users can easily search for restaurants and groceries that align with their needs and preferences.

Better app experience for customers with food sensitivities, food-related diseases, or simple preferences.

*Improved customer experience through search-based filters.*

**Restaurants**

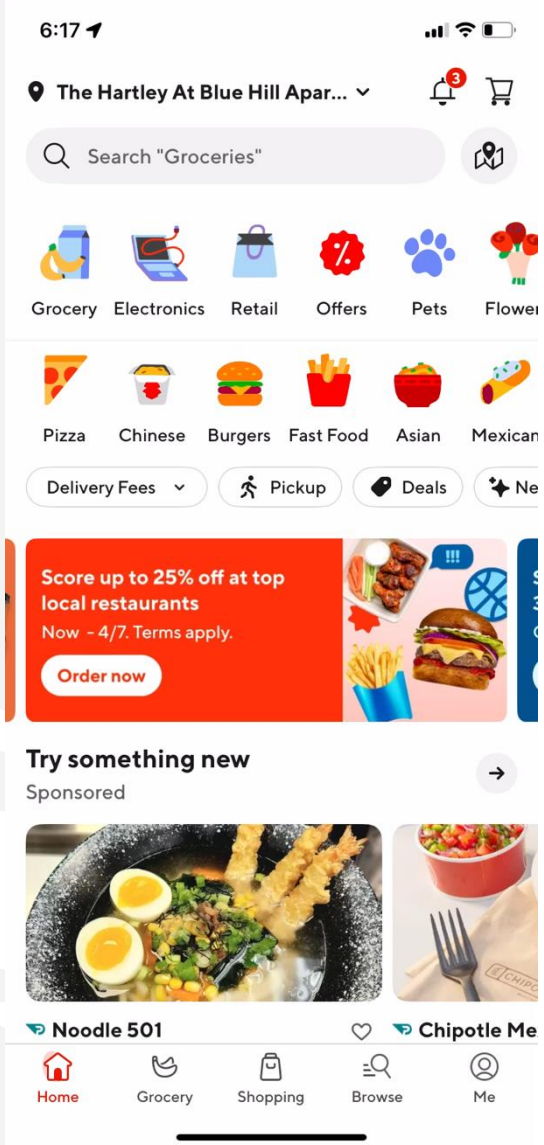

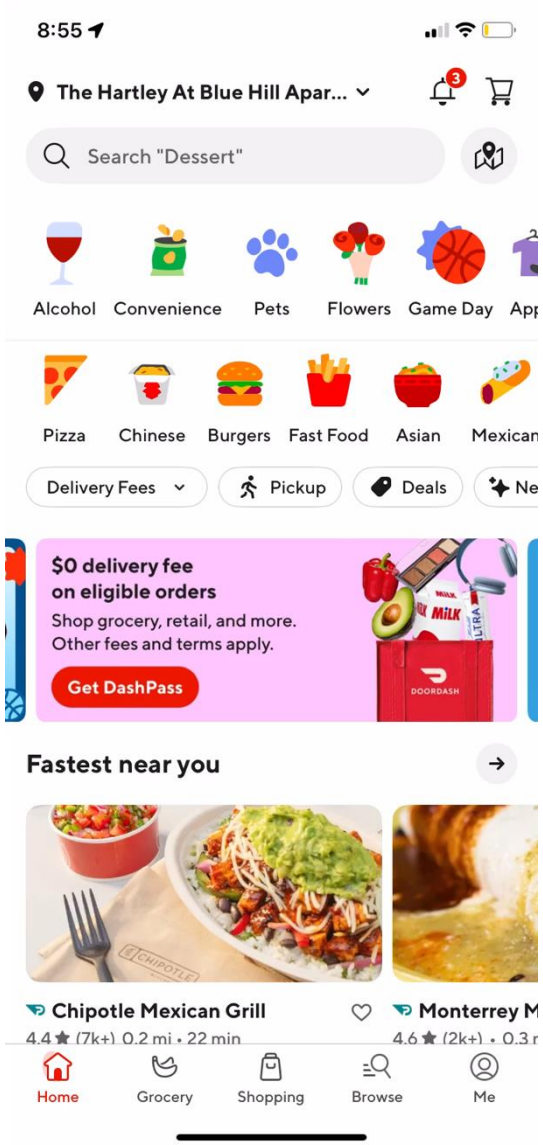
**Groceries**