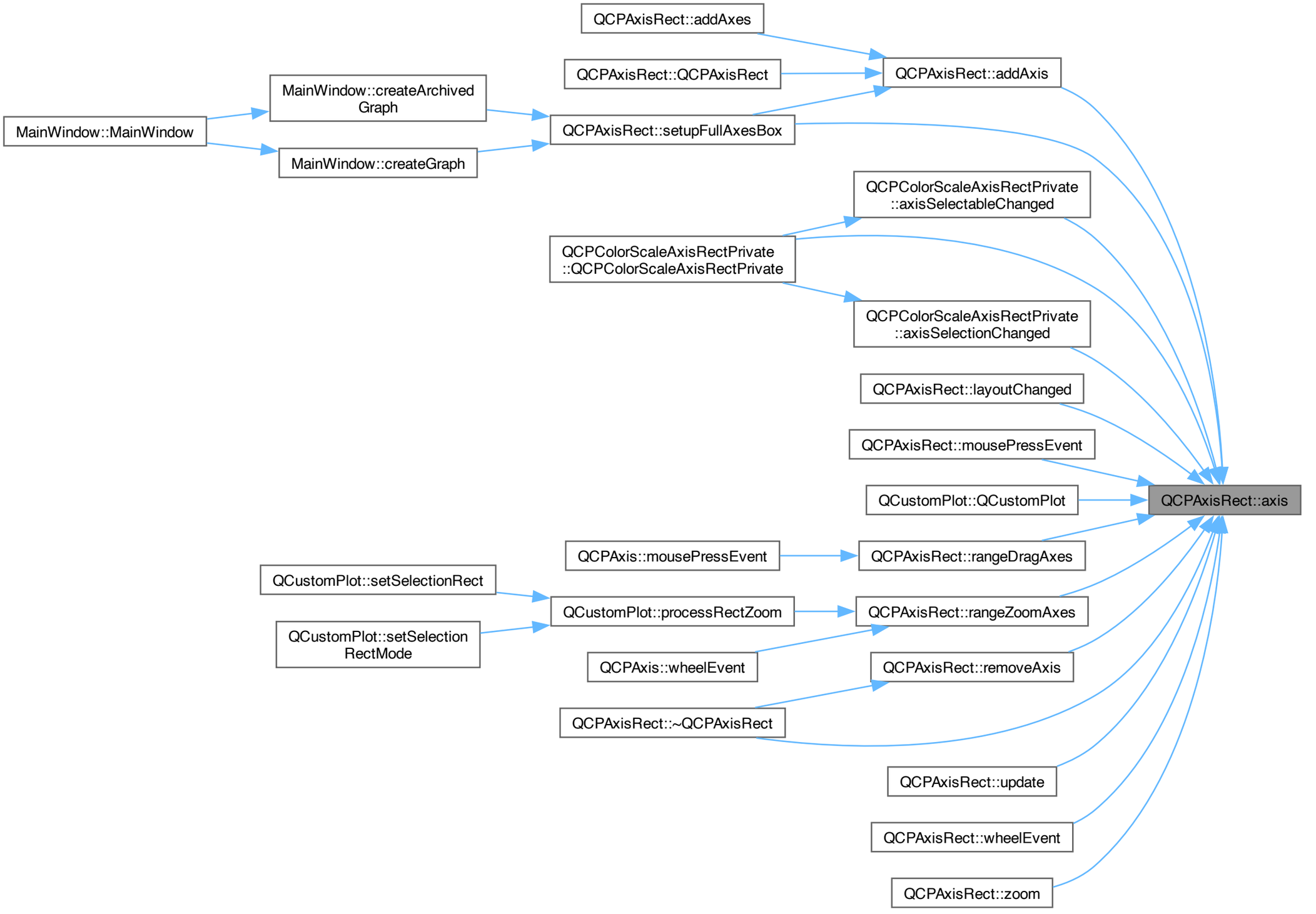
QCPAxisRect::addAxes
QCPAxisRect::QCPAxisRect
QCPAxisRect::addAxis
MainWindow::createArchived Graph
MainWindow::MainWindow
QCPAxisRect::setupFullAxesBox
MainWindow::createGraph
QCPColorScaleAxisRectPrivate ::axisSelectableChanged
QCPColorScaleAxisRectPrivate ::QCPColorScaleAxisRectPrivate
QCPColorScaleAxisRectPrivate ::axisSelectionChanged
QCPAxisRect::layoutChanged
QCPAxisRect::mousePressEvent
QCustomPlot::QCustomPlot
QCPAxisRect::axis
QCPAxis::mousePressEvent
QCPAxisRect::rangeDragAxes
QCustomPlot::setSelectionRect
QCustomPlot::processRectZoom
QCPAxisRect::rangeZoomAxes
QCustomPlot::setSelection RectMode
QCPAxis::wheelEvent
QCPAxisRect::removeAxis
QCPAxisRect::~QCPAxisRect
QCPAxisRect::update
QCPAxisRect::wheelEvent
QCPAxisRect::zoom