ŠTUDENT: ENEJ VOLMUT

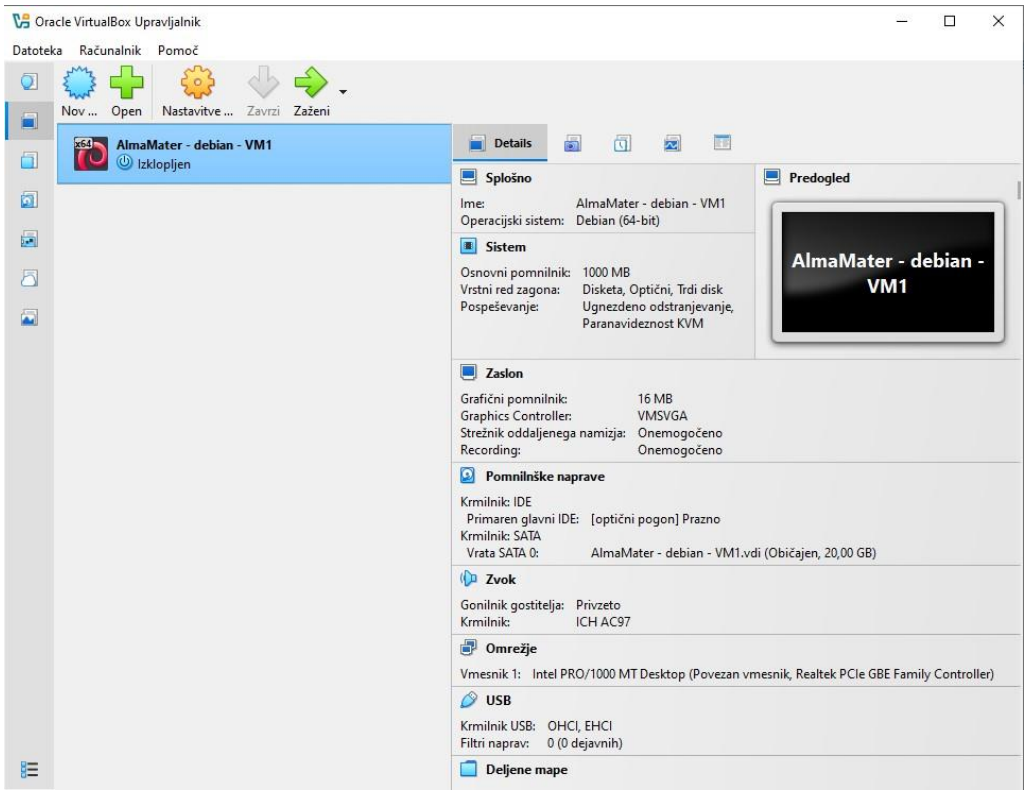

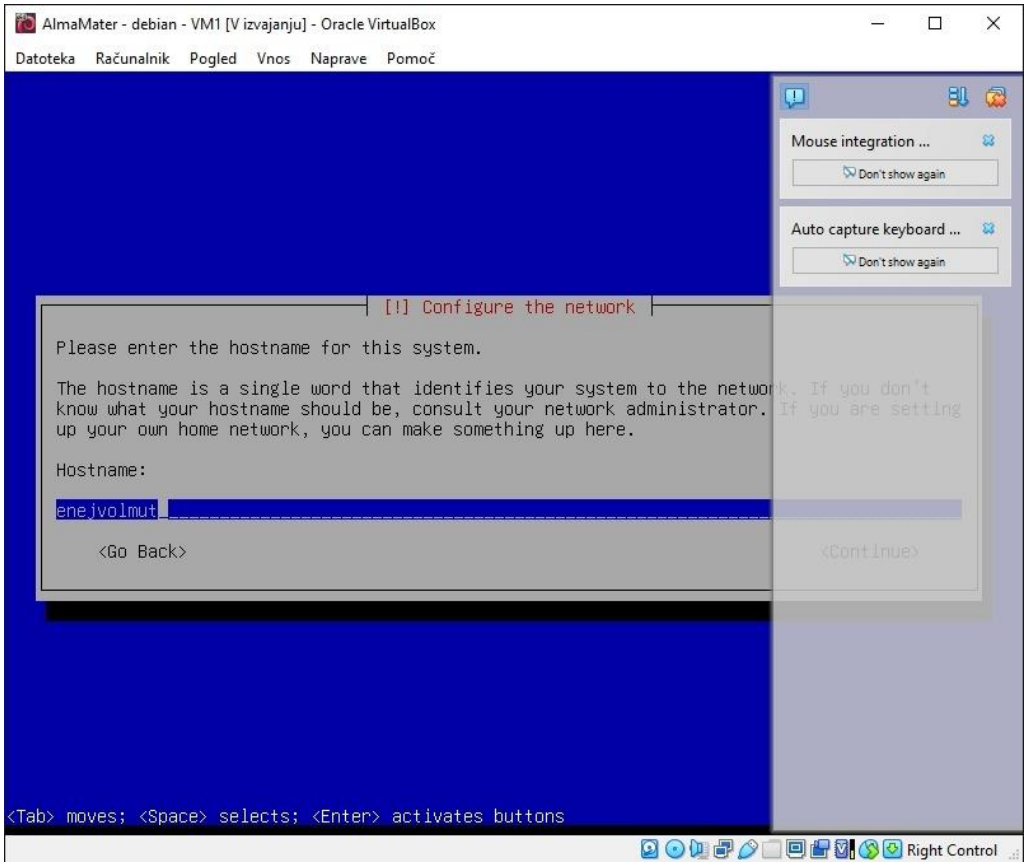

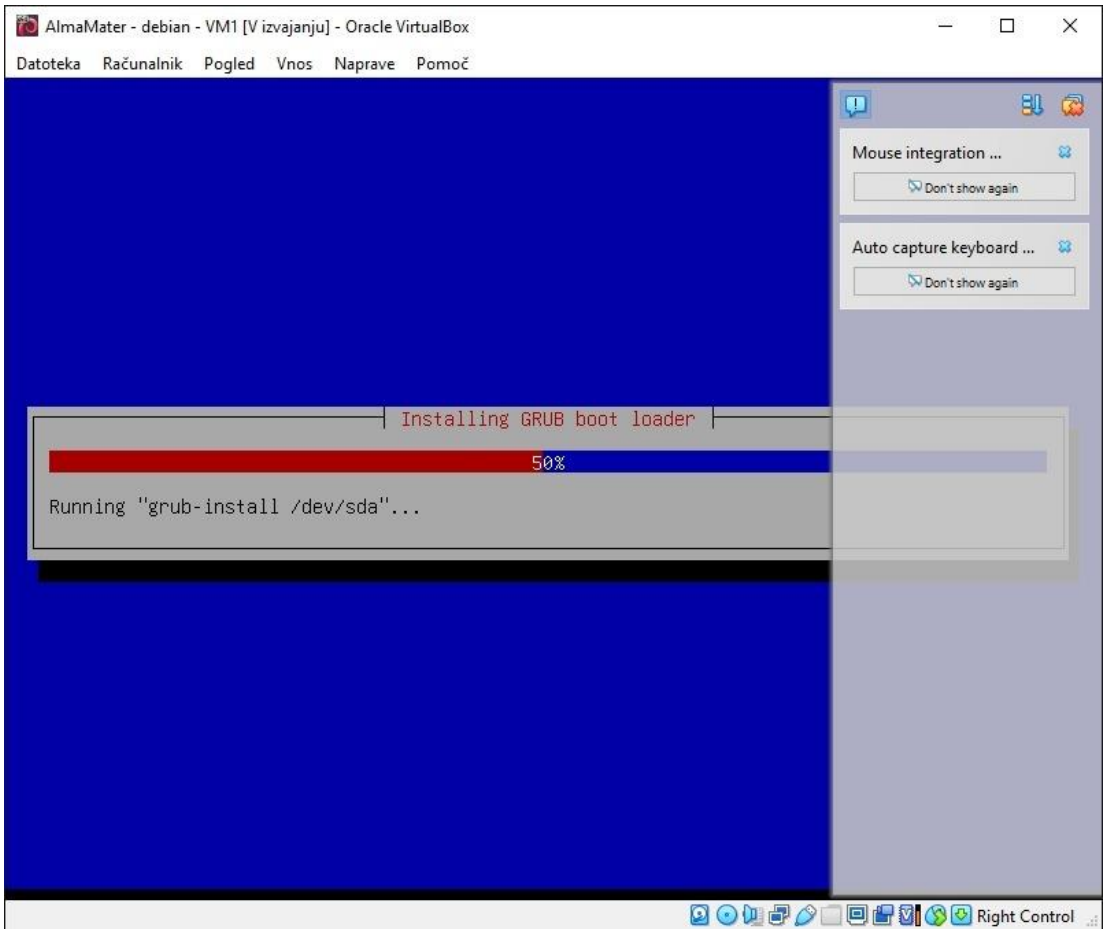
AlmaMater - debian - VM1 [V izvajanju] - Oracle VirtualBox
Datoteka Računalnik Pogled Vnos Naprave Pomoč
Mouse integration ...
Don't show again
Auto capture keyboard ...
Don't show again
Installing GRUB boot loader
50%
Running "grub-install /dev/sda"...
Right Control

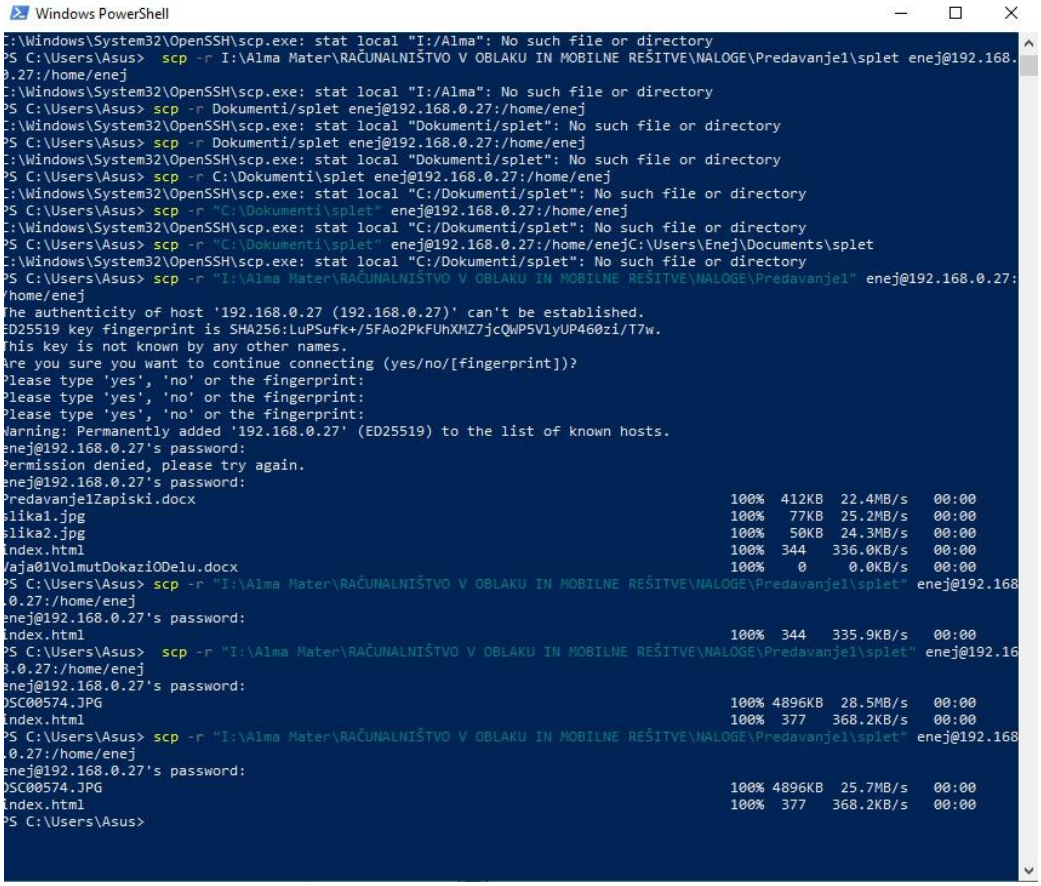
Windows PowerShell
:\Windows\System32\OpenSSH\scp.exe: stat local "I:/Alma": No such file or directory
S C:\Users\Asus> scp -r I:\Alma Mater\RAČUNALNIŠTVO V OBLAKU IN MOBILNE REŠITVE\NALOGE\Predavanje1\splet enej@192.168.
.27:/home/enej
:\Windows\System32\OpenSSH\scp.exe: stat local "I:/Alma": No such file or directory
S C:\Users\Asus> scp -r Dokumenti/splet enej@192.168.0.27:/home/enej
:\Windows\System32\OpenSSH\scp.exe: stat local "Dokumenti/splet": No such file or directory
S C:\Users\Asus> scp -r Dokumenti/splet enej@192.168.0.27:/home/enej
:\Windows\System32\OpenSSH\scp.exe: stat local "Dokumenti/splet": No such file or directory
S C:\Users\Asus> scp -r C:\Dokumenti\splet enej@192.168.0.27:/home/enej
:\Windows\System32\OpenSSH\scp.exe: stat local "C:/Dokumenti/splet": No such file or directory
S C:\Users\Asus> scp -r "C:\Dokumenti\splet" enej@192.168.0.27:/home/enej
:\Windows\System32\OpenSSH\scp.exe: stat local "C:/Dokumenti/splet": No such file or directory
S C:\Users\Asus> scp -r "C:\Dokumenti\splet" enej@192.168.0.27:/home/enejC:\Users\Enej\Documents\splet
:\Windows\System32\OpenSSH\scp.exe: stat local "C:/Dokumenti/splet": No such file or directory
S C:\Users\Asus> scp -r "I:\Alma Mater\RAČUNALNIŠTVO V OBLAKU IN MOBILNE REŠITVE\NALOGE\Predavanje1" enej@192.168.0.27:
home/enej
he authenticity of host '192.168.0.27 (192.168.0.27)' can't be established.
D25519 key fingerprint is SHA256:LuPSufk+/5FAo2PkFUhXMZ7jcQWP5VlyUP460zi/T7w.
his key is not known by any other names.
re you sure you want to continue connecting (yes/no/[fingerprint])?
lease type 'yes', 'no' or the fingerprint:
lease type 'yes', 'no' or the fingerprint:
lease type 'yes', 'no' or the fingerprint:
arning: Permanently added '192.168.0.27' (ED25519) to the list of known hosts.
nej@192.168.0.27's password:
ermission denied, please try again.
nej@192.168.0.27's password:
redavanje1Zapiski.docx 100% 412KB 22.4MB/s 00:00
lika1.jpg 100% 77KB 25.2MB/s 00:00
lika2.jpg 100% 50KB 24.3MB/s 00:00
ndex.html 100% 344 336.0KB/s 00:00
aja01VolmutDokaziODelu.docx 100% 0 0.0KB/s 00:00
S C:\Users\Asus> scp -r "I:\Alma Mater\RAČUNALNIŠTVO V OBLAKU IN MOBILNE REŠITVE\NALOGE\Predavanje1\splet" enej@192.168
0.27:/home/enej
nej@192.168.0.27's password:
ndex.html 100% 344 335.9KB/s 00:00
S C:\Users\Asus> scp -r "I:\Alma Mater\RAČUNALNIŠTVO V OBLAKU IN MOBILNE REŠITVE\NALOGE\Predavanje1\splet" enej@192.16
8.0.27:/home/enej
nej@192.168.0.27's password:
SC00574.JPG 100% 4896KB 28.5MB/s 00:00
ndex.html 100% 377 368.2KB/s 00:00
S C:\Users\Asus> scp -r "I:\Alma Mater\RAČUNALNIŠTVO V OBLAKU IN MOBILNE REŠITVE\NALOGE\Predavanje1\splet" enej@192.168
0.27:/home/enej
nej@192.168.0.27's password:
SC00574.JPG 100% 4896KB 25.7MB/s 00:00
ndex.html 100% 377 368.2KB/s 00:00
S C:\Users\Asus>

AlmaMater - debian - VM1 [V izvajanju] - Oracle VirtualBox

Datoteka Računalnik Pogled Vnos Naprave Pomoč

```
   11  systemctl status apache2
   12  systemctl poweroff
   13  ip a
   14  systemctl poweroff
   15  ip a
   16  systemctl status apache2
   17  systemctl stop apache2
   18  systemctl status apache2
   19  ip a
   20  systemctl status apache2
   21  systemctl start apache2
   22  apt install ssh
   23  systemctl status apache2
   24  dir
   25  pwd
   26  cd /home/enej
   27  dir
   28  rm -rf /home/enej/Predavanje1
   29  ls /home/enej
   30  cp -r /home/enej/ /var/www/html
   31  cd /var/www/html
   32  dir
   33  cd enej
   34  dir
   35  cd ..
   36  dir
   37  rm index.html
   38  cd enej
   39  cd a*
   40  cd s*
   41  cp * /var/www/html
   42  cp index.html /var/www/html
   43  cp -r /var/www/html
   44  cp -r * /var/www/html
   45  cd..
   46  cd ..
   47  cd ..
   48  dir
   49  mv /var/www/html/DSC00574.jpg /var/www/html/slika.jpg
   50  ls /var/www/html/
   51  mv /var/www/html/DSC00574.JPG /var/www/html/slika.jpg
   52  dir
   53  cd /var/www/html
   54  mv DSC00574.jpg slika.jpg
   55  nano /var/www/html/index.html
   56  nano /var/www/html/index.html
   57  nano /var/www/html/index.html
   58  history
root@enejvolmut:/var/www/html#
```

Right Control

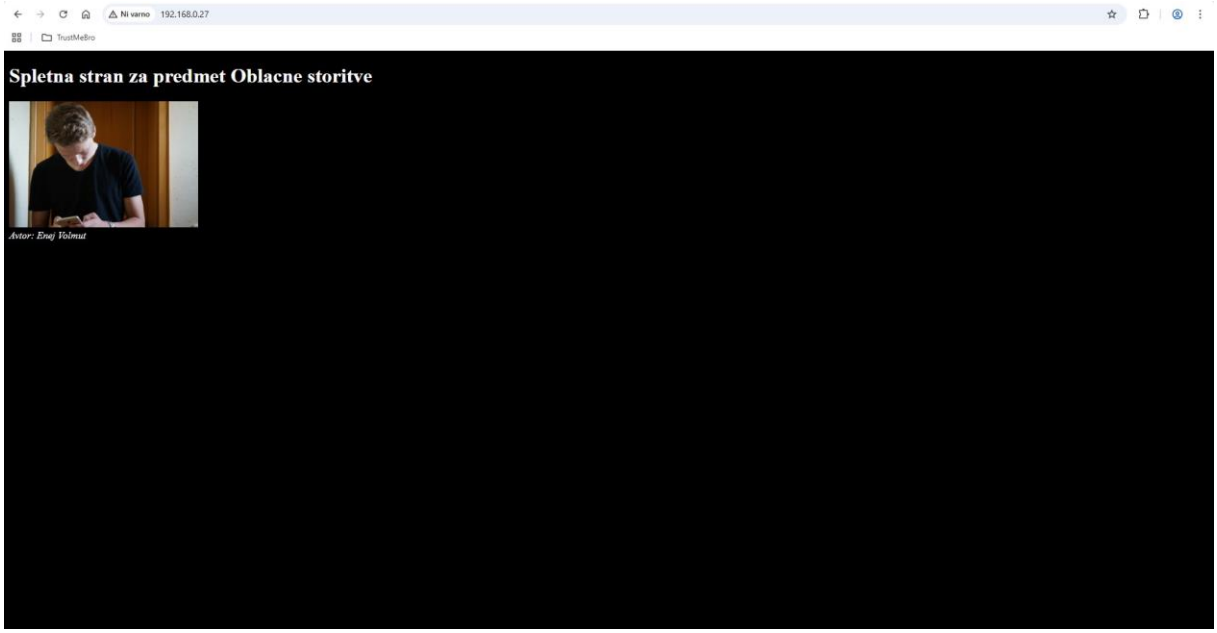
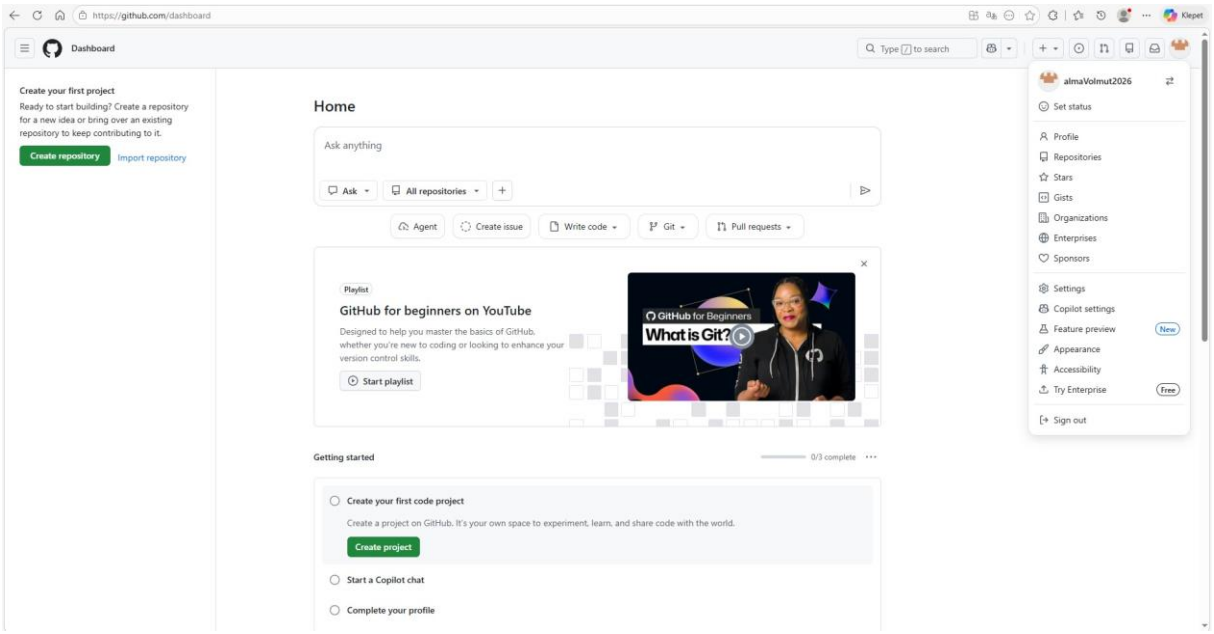
Ustvarjen GitHub račun