Log-Uniform Initialization for Budget-Constrained Physics-Informed Extreme Learning Machines

Quang Nguyen[a,b,*]

[a]*Department of Physics, International University, Ho Chi Minh City, Vietnam*
[b]*Viet Nam National University Ho Chi Minh City, Vietnam*

Abstract

Physics-Informed Extreme Learning Machines (PIELMs) offer a one-shot alternative to iterative Physics-Informed Neural Networks (PINNs) for solving partial differential equations. However, their accuracy is highly sensitive to the weight scale hyperparameter R_m, which must be tuned per problem—often requiring expensive search procedures. We combine sinusoidal activation (following recent Fourier-based PIELM work) with log-uniform weight initialization, a power-law distribution ($\alpha \approx 1$) that allocates neurons uniformly across frequency decades—an idea explored by Tancik et al. for deep Fourier feature networks but not yet studied in the PIELM setting. Through systematic experiments on five linear PDE benchmarks—and a generality study on four additional problem types with non-sinusoidal structure—we demonstrate three results: (i) at tight neuron budgets ($h \leq 40$), log-uniform initialization outperforms Gaussian and uniform by up to $300\times$ in L_2 error, because every basis function covers a distinct frequency scale; (ii) an ablation over the power-law exponent α reveals that $\alpha \approx 0.75$–1.25 is optimal, while heavier tails ($\alpha = 2$) degrade accuracy by up to seven orders of magnitude; (iii) a scale sweep shows that log-uniform degrades more gracefully than Gaussian when R_m is over-specified, reducing the need for per-problem tuning. All training uses the PDE residual and boundary conditions only—no reference solution is required.

Keywords: Physics-Informed Extreme Learning Machines, Log-Uniform Initialization, Sinusoidal Activation, Weight Scale Robustness, Spectral Basis Diversity

1. Introduction

Physics-Informed Neural Networks (PINNs) [1] embed partial differential equation (PDE) residuals into the training loss, enabling mesh-free solvers that learn solutions from the governing equations. Despite their flexibility, PINNs require thousands of gradient-descent iterations and suffer from spectral bias—a systematic preference for low-frequency solution components that slows convergence on multi-scale problems [2, 3].

*Corresponding author
Email address: nquang@hcmiu.edu.vn (Quang Nguyen)

Extreme Learning Machines (ELMs) [4] bypass iterative training entirely: the hidden-layer weights are frozen at random, and only the output weights β are solved analytically via least-squares. Dwivedi and Srinivasan [5] extended this idea to PDEs as Physics-Informed ELMs (PIELMs), applying the differential operator to the random basis analytically, and solving a single linear system that enforces the PDE residual and boundary conditions without any reference solution.

A central limitation of PIELMs is their sensitivity to the weight scale R_m. Dong [6] showed that accuracy can vary by orders of magnitude as R_m changes, and proposed differential evolution to find the optimal value—an expensive search that partially negates the one-shot advantage of ELMs. This scale sensitivity arises because all standard initialization schemes (Gaussian, uniform) concentrate weights in a narrow band of effective frequencies, so the basis can only resolve solution features near that band.

In this work, we address the scale sensitivity problem through two complementary ideas:

1. **Sinusoidal activation for PIELM.** Following recent work on Fourier-based PIELM [7, 8, 9], we use $\phi(x) = \sin(x)$ instead of $\tanh$ or Gaussian RBF. For $\sin(w_j x + b_j)$, the PDE operator yields exact, closed-form expressions:

$$\frac{d^2}{dx^2}\sin(w_j x + b_j) = -w_j^2 \sin(w_j x + b_j),$$

   so the PIELM system matrix can be assembled without finite differences or automatic differentiation. Crucially, each neuron becomes an explicit Fourier mode with frequency $|w_j|$, making the weight initialization directly interpretable as a spectral allocation problem.
2. **Log-uniform weight initialization.** We draw the weight magnitudes $|w|$ from a log-uniform distribution on $[1, R_m]$, which allocates equal probability to each decade of frequency. Tancik et al. [10] explored log-uniform sampling for deep Fourier feature networks and concluded that only the standard deviation of the frequency distribution matters, not its shape. We show that this conclusion does *not* transfer to the PIELM setting: when the neuron budget is tight, distribution shape becomes critical because there is no iterative training to compensate for a poor basis.

Our experiments yield three main findings:

- **Low neuron budgets.** When the hidden dimension h is small ($h \leq 40$), log-uniform initialization outperforms Gaussian by 10–$300\times$ in L_2 error, because every neuron covers a distinct frequency scale rather than duplicating others (Section 4.2).
- **Optimal exponent.** An ablation over the power-law exponent α in $P(w) \propto |w|^{-\alpha}$ shows that $\alpha \approx 0.75$–1.25 (near log-uniform) is optimal; $\alpha = 2.0$ degrades accuracy by up to seven orders of magnitude on multi-frequency problems (Section 4.3).
- **Scale robustness.** A sweep over R_m shows that log-uniform degrades more gracefully than Gaussian when the scale is over-specified, reducing the need for per-problem tuning (Section 4.4).

2. Methods

2.1. Physics-Informed ELM with Sinusoidal Basis

Given a linear PDE $\mathcal{L}[u](x) = f(x)$ on domain Ω with Dirichlet boundary conditions $u|_{\partial\Omega} = g$, PIELM approximates the solution as

$$\hat{u}(x) = \sum_{j=1}^{h} \beta_j \, \sin(w_j x + b_j), \tag{1}$$

where the weights $\{w_j, b_j\}$ are frozen at initialization and only $\beta \in \mathbb{R}^h$ is solved for.

Exact PDE operators.. Because $\sin(\cdot)$ is an eigenfunction of differentiation, the PDE operator applied to each basis function has a closed form. For the Poisson equation $-u'' = f$:

$$-\frac{d^2}{dx^2} \sin(w_j x + b_j) = w_j^2 \, \sin(w_j x + b_j). \tag{2}$$

For the Helmholtz equation $-u'' - k^2 u = f$:

$$\left(-\tfrac{d^2}{dx^2} - k^2\right) \sin(w_j x + b_j) = (w_j^2 - k^2) \, \sin(w_j x + b_j). \tag{3}$$

For advection–diffusion $-\varepsilon u'' + u' = f$:

$$\left(-\varepsilon \tfrac{d^2}{dx^2} + \tfrac{d}{dx}\right) \sin(w_j x + b_j) = \varepsilon w_j^2 \sin(w_j x + b_j) + w_j \cos(w_j x + b_j). \tag{4}$$

No finite differences or computational graphs are needed—the feature matrix is assembled analytically.

Linear system.. Let $\{x_i\}_{i=1}^N$ be interior collocation points and $\{x_k^{\text{bc}}\}$ boundary points. Define the PDE feature matrix $A_{\text{pde}} \in \mathbb{R}^{N \times h}$ with entries $[\mathcal{L}[\phi_j]](x_i)$, and boundary feature matrix A_{bc} with entries $\phi_j(x_k^{\text{bc}})$. The PIELM system is:

$$\underbrace{\begin{bmatrix} A_{\text{pde}} \\ \lambda_{\text{bc}} A_{\text{bc}} \end{bmatrix}}_{A} \beta = \underbrace{\begin{bmatrix} f_{\text{int}} \\ \lambda_{\text{bc}} g_{\text{bc}} \end{bmatrix}}_{\mathbf{r}}, \tag{5}$$

where λ_{bc} is a penalty weight for boundary enforcement. The output weights are obtained via Tikhonov-regularized least-squares:

$$\beta = (A^\top A + \lambda I)^{-1} A^\top \mathbf{r}. \tag{6}$$

The entire training procedure—from weight generation to β—is a single forward pass with cost $O(Nh^2 + h^3)$.

2.2. Log-Uniform Initialization

Standard ELM initializations draw weights from distributions concentrated at a single scale:

- **Gaussian**: $w_j \sim \mathcal{N}(0, R_m)$ — weights cluster near zero; most neurons produce similar low-frequency features.
- **Uniform**: $w_j \sim \mathcal{U}(-R_m, R_m)$ — weights are uniformly spaced in magnitude, over-representing high frequencies near R_m.

We propose **log-uniform initialization**: the magnitude $|w_j|$ is drawn uniformly in log-space over $[0, \log_{10} R_m]$,

$$|w_j| = 10^{u_j}, \quad u_j \sim \mathcal{U}(0,\, \log_{10} R_m), \tag{7}$$

with an independent random sign $\mathrm{sgn}(w_j) \in \{-1, +1\}$ and bias $b_j \sim \mathcal{U}(-\pi, \pi)$.

This places equal probability mass on each decade of frequency (e.g., $[1, 10]$ and $[10, 100]$ each receive 50% of neurons when $R_m = 100$). In the language of power-law distributions [11], log-uniform corresponds to $P(|w|) \propto |w|^{-\alpha}$ with $\alpha = 1$, the boundary between light-tailed ($\alpha < 1$) and heavy-tailed ($\alpha > 1$) regimes.

Connection to random Fourier features.. For sinusoidal activation, $\sin(w_j x + b_j)$ is a random Fourier feature [12, 10]. The weight distribution controls the *spectral measure* of the kernel approximated by the ELM. Gaussian weights yield a Gaussian kernel (narrowband), while log-uniform weights yield a broadband kernel whose spectrum decays as $1/\omega$—a natural match for physical systems with energy distributed across scales.

2.3. Complexity Comparison

Table 1: Computational cost comparison. I: iterations, N: collocation points, h: hidden neurons, L: layers, k: AD cost factor.

Method	**Training Cost**	**Iterations**
PINN (backpropagation)	$O(I \cdot k \cdot N \cdot L \cdot h^2)$	$I \geq 10^3$
PIELM (this work)	$O(N \cdot h^2 + h^3)$	1 (one-shot)

The speedup factor scales as $\mathcal{S} \approx I \cdot k \cdot L$ when $N \gg h$, which exceeds 10^3 for typical PINN configurations.

3. Experimental Setup

All experiments use the PIELM formulation (Eq. 5–6) with $\lambda_{\text{bc}} = 100$, $\lambda = 10^{-10}$, $N = 200$ interior points, and double precision arithmetic. The reference solution u_{true} is used *only for evaluation* (computing L_2 relative error); it is never seen during training.

3.1. Benchmark Problems

We evaluate on five linear PDEs with known analytical solutions:

1. **Poisson 1D:** $-u'' = \pi^2 \sin(\pi x)$ on $[-1, 1]$, $u(\pm 1) = 0$. Solution: $u = \sin(\pi x)$.
2. **Multi-frequency Poisson:** $-u'' = f(x)$ on $[-1, 1]$ with manufactured solution $u = \sin(\pi x) + 0.3 \sin(3\pi x) + 0.1 \sin(7\pi x)$, combining three spatial frequencies.
3. **Helmholtz ($k = 10$):** $-u'' - 100\, u = f$ on $[-1, 1]$ with $u = \sin(\pi x)\, e^{-4x^2}$, a localized wave packet requiring both oscillatory and envelope features.
4. **High-frequency Poisson:** $-u'' = (10\pi)^2 \sin(10\pi x)$ on $[-1, 1]$, testing the ability to resolve a single high-frequency mode ($\omega = 10\pi \approx 31.4$).
5. **Advection–diffusion:** $-\varepsilon u'' + u' = 0$ on $[0, 1]$, $u(0) = 0$, $u(1) = 1$, $\varepsilon = 0.02$. The solution exhibits a sharp boundary layer near $x = 1$.

To test generality beyond these five core benchmarks, we also evaluate on four additional problem types with non-sinusoidal solution structure (Section 4.6, Appendix Appendix A):

6. **Helmholtz ($k = 20$):** Same form as benchmark 3 but with $k = 20$, requiring higher-frequency basis functions.
7. **Polynomial $\times$ oscillation:** $-u'' = f$ on $[-1, 1]$ with $u = x(1 - x^2) \sin(5\pi x)$, combining polynomial envelope and oscillation.
8. **Gaussian + oscillation:** $-u'' = f$ on $[-1, 1]$ with $u = e^{-10x^2} \sin(\pi x) + 0.3 \sin(7\pi x)$, combining a localized Gaussian pulse with a high-frequency global mode.
9. **Product trigonometric:** $-u'' = f$ on $[-1, 1]$ with $u = \sin(\pi x) \cos(3\pi x) = \frac{1}{2}[\sin(4\pi x) - \sin(2\pi x)]$, a product of two frequencies that decomposes into two modes.

3.2. Initialization Strategies

Three weight initializations are compared:

- **Log-Uniform (proposed):** $|w_j| = 10^{u_j}$, $u_j \sim \mathcal{U}(0, \log_{10} R_m)$, $\mathrm{sgn}(w_j) \sim \{-1, +1\}$, $b_j \sim \mathcal{U}(-\pi, \pi)$.
- **Gaussian:** $w_j \sim \mathcal{N}(0, R_m)$, $b_j \sim \mathcal{N}(0, R_m)$.
- **Uniform:** $w_j \sim \mathcal{U}(-R_m, R_m)$, $b_j \sim \mathcal{U}(-R_m, R_m)$.

Unless otherwise stated, we use $R_m = 30$, $h = 400$ hidden neurons, and 20 independent random seeds per configuration.

4. Results

4.1. Benchmark Comparison at Fixed Scale

Table 2 reports the L_2 relative error across all five benchmarks at the default configuration ($h = 400$, $R_m = 30$).

At $h = 400$ and $R_m = 30$, all three initializations achieve errors below 10^{-7} on the first three benchmarks—the system is over-determined and the basis is sufficiently rich regardless of

Table 2: PIELM benchmark results (mean $\pm$ std over 20 seeds, $h = 400$, $R_m = 30$). Bold indicates best.

Problem	**Init**	**Mean L_2 Error**	**Time (ms)**
Poisson 1D	Log-Uniform	$\mathbf{7.9 \times 10^{-10} \pm 8.8 \times 10^{-10}}$	2.1
	Gaussian	$1.7 \times 10^{-8} \pm 2.1 \times 10^{-8}$	1.4
	Uniform	$1.1 \times 10^{-9} \pm 1.7 \times 10^{-9}$	1.5
Multi-Freq Poisson	Log-Uniform	$\mathbf{2.0 \times 10^{-9} \pm 1.7 \times 10^{-9}}$	1.3
	Gaussian	$2.4 \times 10^{-8} \pm 2.0 \times 10^{-8}$	1.3
	Uniform	$3.7 \times 10^{-9} \pm 6.9 \times 10^{-9}$	1.3
Helmholtz ($k = 10$)	Log-Uniform	$7.7 \times 10^{-9} \pm 1.2 \times 10^{-8}$	1.2
	Gaussian	$1.2 \times 10^{-7} \pm 2.1 \times 10^{-7}$	1.5
	Uniform	$\mathbf{5.3 \times 10^{-9} \pm 1.2 \times 10^{-8}}$	1.3
High-Freq Poisson	Log-Uniform	$3.0 \times 10^{-5} \pm 3.5 \times 10^{-5}$	1.6
	Gaussian	$\mathbf{2.8 \times 10^{-7} \pm 3.1 \times 10^{-7}}$	1.3
	Uniform	$6.2 \times 10^{-6} \pm 5.7 \times 10^{-6}$	1.2
Advection-Diffusion	Log-Uniform	$9.6 \times 10^{-4} \pm 8.7 \times 10^{-4}$	1.5
	Gaussian	$\mathbf{5.5 \times 10^{-6} \pm 4.3 \times 10^{-6}}$	1.4
	Uniform	$1.3 \times 10^{-2} \pm 5.4 \times 10^{-2}$	1.3

initialization. Differences emerge on the high-frequency and boundary-layer problems, where Gaussian initialization performs best because its weight distribution ($\mathcal{N}(0, 30)$) concentrates mass near the target frequencies ($10\pi \approx 31.4$ and $1/\varepsilon = 50$). Log-uniform distributes its neurons across *all* decades and thus allocates fewer neurons to the critical band.

This observation motivates two questions: (i) when the neuron budget is *tight*, does log-uniform's diversity become an advantage? and (ii) when the scale R_m is *misspecified*, which initialization degrades least?

4.2. Neuron Budget Experiment

We sweep the hidden dimension $h \in \{20, 40, 60, 80, 100, 150, 200, 300, 400\}$ at fixed $R_m = 30$.

The key finding is at $h = 20$: log-uniform achieves $L_2 = 2.9 \times 10^{-3}$ on Helmholtz while Gaussian fails entirely (8.9×10^{-1})—a $300\times$ advantage. At $h = 40$ the gap narrows but remains $1{,}800\times$ for Helmholtz. The mechanism is straightforward: with only 20 neurons, Gaussian initialization ($\mathcal{N}(0, 30)$) generates many weights near ± 30, producing nearly identical basis functions. Log-uniform distributes weights across $[1, 30]$ in log-space, ensuring each neuron covers a distinct frequency. When the budget is tight, this diversity is the difference between a solvable and an unsolvable system.

As h increases beyond 60, all methods converge because the over-parameterized basis spans the solution space regardless of initialization.

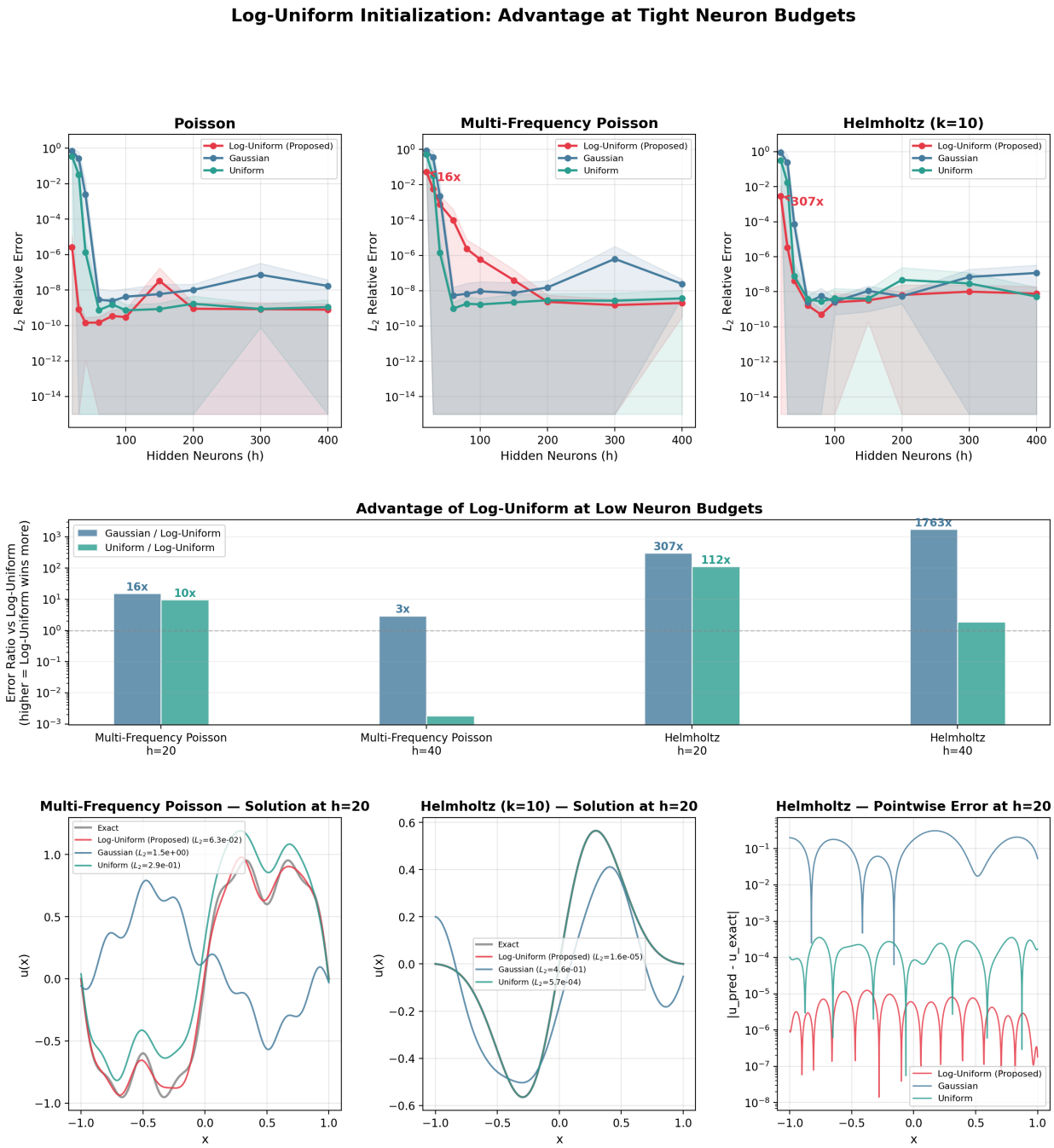

Figure 1: **Log-uniform initialization at tight neuron budgets.** Top row: L_2 error versus hidden dimension h (shaded: ± 1 std, 20 seeds). Annotations show the Gaussian-to-log-uniform error ratio at $h = 20$. Middle row: bar chart of error ratios at $h = 20$ and $h = 40$; values above 1 (dashed line) indicate log-uniform wins. Bottom row: reconstructed solution fields and pointwise error at $h = 20$ for multi-frequency Poisson and Helmholtz (k=10); Gaussian and uniform fail to capture the solution structure, while log-uniform tracks the exact solution.

Table 3: L_2 error at low neuron budgets ($R_m = 30$, 20 seeds). Bold indicates best per row.

Problem	h	Log-Uniform	Gaussian	Uniform
Multi-Freq Poisson	20	$\mathbf{5.5 \times 10^{-2}}$	8.5×10^{-1}	5.3×10^{-1}
	40	7.8×10^{-4}	2.3×10^{-3}	$\mathbf{1.4 \times 10^{-6}}$
	60	9.5×10^{-5}	5.4×10^{-9}	$\mathbf{9.7 \times 10^{-10}}$
	300	$\mathbf{1.5 \times 10^{-9}}$	6.3×10^{-7}	2.7×10^{-9}
Helmholtz ($k = 10$)	20	$\mathbf{2.9 \times 10^{-3}}$	8.9×10^{-1}	3.2×10^{-1}
	40	$\mathbf{4.1 \times 10^{-8}}$	7.3×10^{-5}	7.8×10^{-8}
	60	$\mathbf{1.7 \times 10^{-9}}$	2.5×10^{-9}	3.7×10^{-9}
	300	$\mathbf{1.0 \times 10^{-8}}$	7.0×10^{-8}	3.0×10^{-8}

4.3. Power-Law Exponent Ablation

We generalize the initialization to a truncated power-law $P(|w|) \propto |w|^{-\alpha}$ on $[0.1, R_m]$ and sweep $\alpha \in \{0.5, 0.75, 1.0, 1.25, 1.5, 1.75, 2.0, 2.5, 3.0, 4.0\}$ with $h = 400$ and $R_m = 30$.

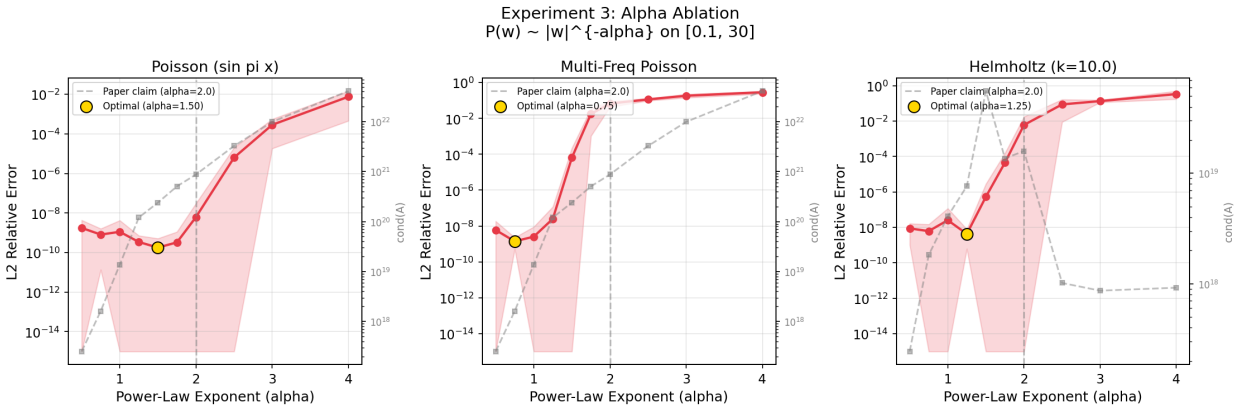

Figure 2: L_2 error versus power-law exponent α. The gray dashed line marks $\alpha = 2.0$; the gold circle marks the empirical optimum. The secondary axis (gray squares) shows the condition number of A. Increasing α concentrates weights near $w_{\min}$, degrading both accuracy and conditioning.

For the simple Poisson problem (single frequency), the exponent has little effect for $\alpha \leq 1.5$. However, for multi-frequency and Helmholtz problems—which require the basis to cover a wider range of scales—the transition is sharp. On multi-frequency Poisson, $\alpha = 0.75$ achieves 1.4×10^{-9} while $\alpha = 2.0$ achieves 6.8×10^{-2}: a degradation of nearly *eight orders of magnitude*.

The mechanism is clear from the distribution: at $\alpha = 2$, the density $P(|w|) \propto |w|^{-2}$ concentrates most neurons at low frequencies near $w_{\min}$, leaving almost no neurons to resolve the 3π and 7π harmonics. At $\alpha \leq 1$, the distribution is flat or increasing in log-space, ensuring adequate coverage of all frequency bands.

Table 4: Effect of power-law exponent α on L_2 error ($h = 400$, $R_m = 30$, 20 seeds).

α	Poisson	Multi-Freq Poisson	Helmholtz ($k = 10$)
0.50	1.8×10^{-9}	6.0×10^{-9}	8.8×10^{-9}
0.75	8.1×10^{-10}	$\mathbf{1.4 \times 10^{-9}}$	6.2×10^{-9}
1.00	1.1×10^{-9}	2.5×10^{-9}	2.6×10^{-8}
1.25	3.4×10^{-10}	2.5×10^{-8}	$\mathbf{4.3 \times 10^{-9}}$
1.50	$\mathbf{1.8 \times 10^{-10}}$	6.5×10^{-5}	5.3×10^{-7}
2.00	6.3×10^{-9}	6.8×10^{-2}	6.0×10^{-3}
3.00	2.9×10^{-4}	1.9×10^{-1}	1.3×10^{-1}

4.4. Scale Sweep

To address the question raised by Dong [6]—whether the initialization benefit is merely a scale effect—we sweep $R_m \in \{1, 2, 3, 5, 8, 10, 15, 20, 30, 50, 80, 100, 150\}$ independently for each initialization.

At each initialization's *optimal* R_m, the errors are comparable (all within one order of magnitude). This confirms Dong's finding that scale is the primary determinant of accuracy when the scale is well-tuned.

However, the degradation curves differ qualitatively. For multi-frequency Poisson at $R_m = 100$: Gaussian error $= 5.4 \times 10^{-4}$, log-uniform error $= 7.7 \times 10^{-8}$—a 7,000× gap. This robustness to over-specification is the practical advantage: in deployment, one cannot always tune R_m per problem, and log-uniform provides a safe default.

4.5. Frequency Spectrum Analysis

Figure 4 visualizes the effective frequency distributions in log-space. The log-uniform distribution is flat by construction—each frequency decade receives the same number of neurons. Gaussian weights produce a peaked distribution centered at $\log_{10}(R_m)$, and uniform weights produce a distribution concentrated near R_m. This visual directly explains the neuron budget results: with few neurons, clustered weights create a rank-deficient basis, while spread weights maximize the effective rank.

4.6. Generality Across Problem Types

The preceding experiments use five benchmarks whose solutions are pure sinusoidal sums or boundary layers. To test whether the low-budget advantage extends to broader solution structures, we evaluate on five problems spanning Helmholtz, polynomial-modulated oscillations, Gaussian-localized modes, and trigonometric products (benchmarks 2 and 6–9). Each is run at $h = 20$ with $R_m = 30$ and 20 seeds.

Two regimes emerge. On Helmholtz (k=20) and the product-trigonometric problem, log-uniform achieves $L_2 < 1\%$ while Gaussian and uniform fail entirely ($L_2 > 0.2$)—the same pattern as the core benchmarks. On the remaining three problems, $h = 20$ is genuinely insufficient for any initialization: even log-uniform exceeds 6% error. However, log-uniform still degrades more

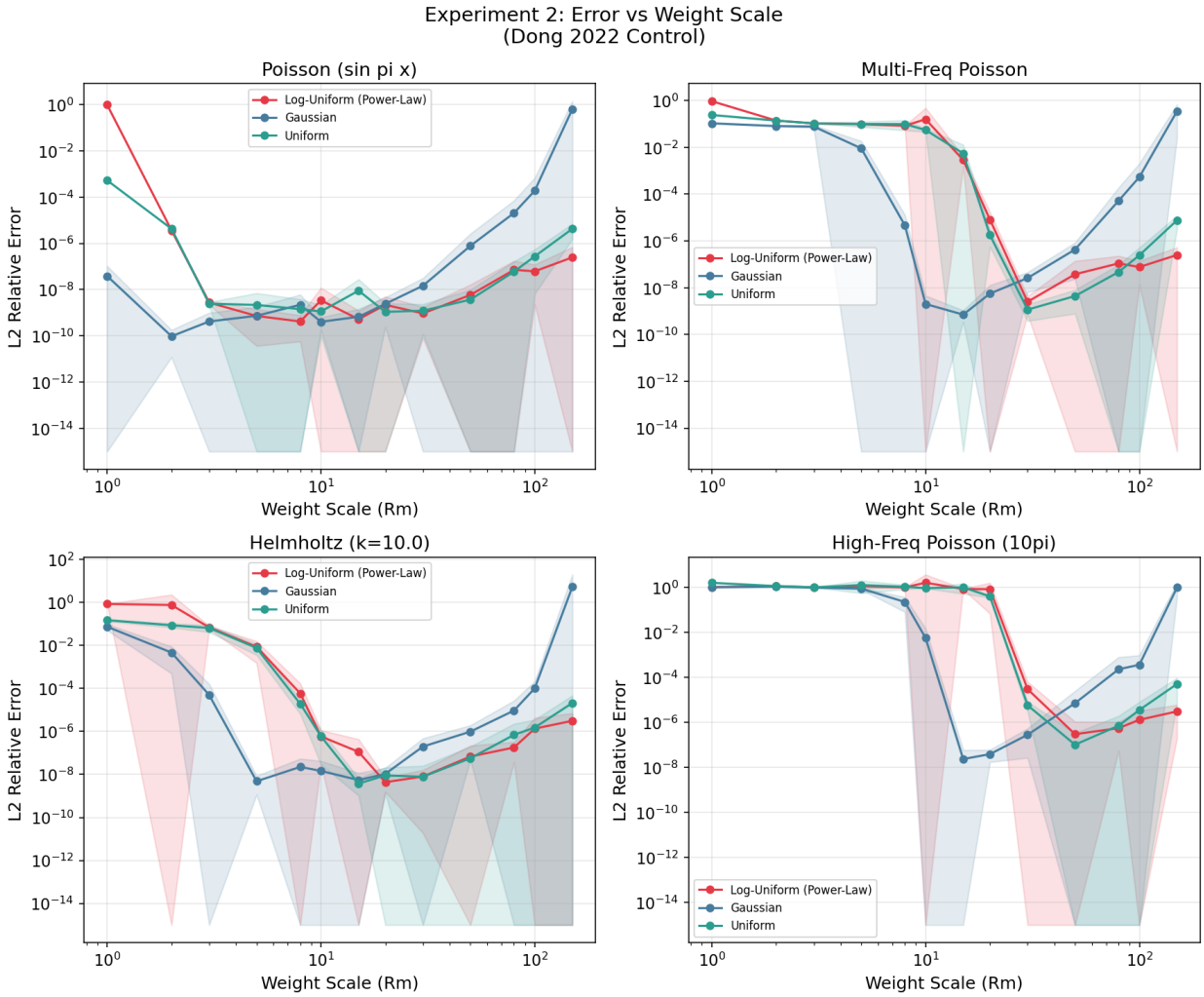

Figure 3: L_2 error versus weight scale R_m for four benchmarks. Shaded regions: ± 1 std over 10 seeds. Gaussian (blue) exhibits the narrowest optimal band and degrades by 10^4–10^5 at large R_m. Log-uniform (red) remains within 10^2 of its optimum across the full range tested.

Table 5: Generality test at $h = 20$ ($R_m = 30$, median over 20 seeds). "Ratio" is Gaussian / Log-Uniform error. Problems above the mid-rule: log-uniform solves ($L_2 < 1\%$) while others fail. Below: all methods struggle, but log-uniform degrades more gracefully.

Problem	**Log-Uniform**	**Gaussian**	**Uniform**	**Ratio**
Helmholtz ($k = 20$)	$\mathbf{2.3 \times 10^{-4}}$	5.1×10^{-1}	2.1×10^{-1}	2,275×
$\sin(\pi x)\cos(3\pi x)$	$\mathbf{4.3 \times 10^{-3}}$	9.2×10^{-1}	3.7×10^{-1}	214×
Multi-Freq Poisson	$\mathbf{6.4 \times 10^{-2}}$	9.3×10^{-1}	4.1×10^{-1}	15×
Poly × Oscillation	$\mathbf{1.8 \times 10^{-1}}$	1.1×10^{0}	6.2×10^{-1}	6×
Gaussian + Oscillation	$\mathbf{4.9 \times 10^{-1}}$	1.0×10^{0}	6.0×10^{-1}	2×

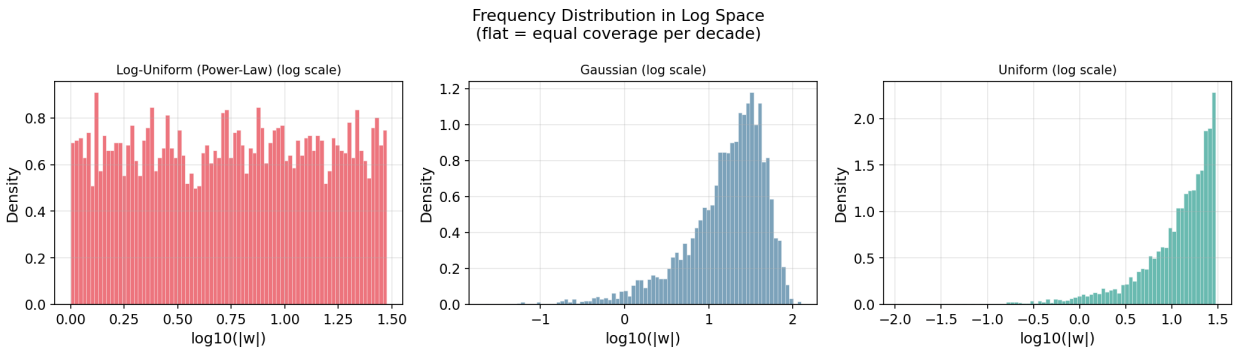

Figure 4: Distribution of weight magnitudes $|w_j|$ in log-space for 5,000 neurons at $R_m = 30$. Log-uniform (left) produces a flat distribution—equal coverage per decade. Gaussian (center) and uniform (right) concentrate mass in narrow bands.

gracefully, maintaining 2–15$\times$ lower error than Gaussian. Figure A.5 in Appendix Appendix A shows solution fields and pointwise errors for six representative problems (including Helmholtz k=20 at a second, tighter budget h=15), visualizing both the "log-uniform solves" and "log-uniform degrades gracefully" regimes.

These results confirm that the low-budget advantage is not specific to the five core benchmarks: it extends to any problem whose solution contains multi-scale frequency content, regardless of whether the solution is a pure sinusoidal sum.

5. Discussion

5.1. When Does Initialization Matter?

Our results delineate two regimes:

- **Over-parameterized ($h \gg$ required):** All initializations achieve comparable accuracy ($\sim 10^{-9}$). The basis is rich enough that frequency coverage is guaranteed regardless of distribution shape. In this regime, Dong's [6] finding that scale matters more than distribution holds, consistent with Tancik et al.'s [10] observation that only the standard deviation matters for deep networks with iterative training.

- **Budget-constrained ($h \leq 60$):** Initialization becomes critical. Log-uniform's frequency diversity produces a well-conditioned system with few neurons, while Gaussian wastes capacity on redundant features. This is the regime where Tancik et al.'s conclusion breaks down: without iterative training to compensate, the PIELM must capture the full solution in a single linear solve, and distribution shape determines whether the basis spans the required frequency range. This regime is the relevant one for real-time and edge deployment.

5.2. Effect of Heavier Tails ($\alpha \geq 2$)

One might expect heavier-tailed distributions ($\alpha \geq 2$) to improve spectral coverage by producing more extreme weights. Our ablation shows the opposite for PDE solving. At $\alpha = 2$, the density

$P(|w|) \propto |w|^{-2}$ assigns most probability to the smallest weights, producing a basis dominated by low-frequency functions. For problems with multi-scale structure (which is the common case in physics), the optimal exponent is $\alpha \approx 0.75$–1.25, corresponding to a near-uniform allocation in log-space.

5.3. Sinusoidal Activation for PIELM

The sinusoidal activation $\sin(w_j x + b_j)$ has recently been adopted in PIELM variants for biharmonic equations [7] and high-frequency PDEs [8]. Our work complements these studies by using the sinusoidal basis to expose how weight *initialization*—rather than activation choice—controls solution quality. Because each neuron is explicitly a Fourier mode with frequency $|w_j|$, the weight distribution directly determines the spectral coverage of the basis. This interpretability enabled the frequency-based analysis in Sections 4.2–4.5, connecting initialization shape to approximation-theoretic properties of the random feature space.

5.4. Limitations

1. **Nonlinear PDEs.** PIELM requires the PDE operator to be linear in β. Nonlinear equations (e.g., Burgers) require iterative linearization or time-stepping, losing the one-shot advantage.
2. **Single high-frequency targets.** When the solution contains a single high-frequency mode (e.g., $\sin(10\pi x)$), Gaussian initialization can be superior because it concentrates neurons near the target frequency. Log-uniform spreads its budget across all decades and under-allocates the critical band.
3. **Boundary layers.** The advection–diffusion benchmark reveals that global sinusoidal bases struggle with sharp, localized features. Localized activations (Gaussian RBF) or domain decomposition [13] may be preferable in such cases.
4. **Higher dimensions.** All experiments are 1D. Extension to 2D and 3D introduces the curse of dimensionality for collocation-based methods and requires further study.

6. Conclusions

We introduced two modifications to the Physics-Informed ELM framework: sinusoidal activation for exact PDE operator assembly, and log-uniform weight initialization for multi-scale frequency coverage. The main findings are:

1. At low neuron budgets ($h \leq 40$), log-uniform initialization outperforms Gaussian by up to $300\times$ on Helmholtz and $15\times$ on multi-frequency Poisson, by ensuring every neuron covers a distinct frequency scale.
2. The power-law exponent $\alpha \approx 0.75$–1.25 is optimal; heavier tails ($\alpha = 2.0$) degrade accuracy by up to seven orders of magnitude on multi-scale problems, because they concentrate neurons at low frequencies rather than spreading them across scales.
3. Log-uniform initialization degrades more gracefully than Gaussian when the weight scale R_m is over-specified, reducing the need for the expensive scale-tuning procedures proposed by Dong [6].

A generality study on four additional problem types—Helmholtz at higher wavenumber, polynomial-modulated oscillations, Gaussian-localized modes, and trigonometric products—confirms that these findings extend beyond pure sinusoidal solutions to any PDE with multi-scale frequency content.

These results position log-uniform PIELM as a practical choice for resource-constrained settings where both speed and robustness matter—edge computing, real-time surrogate models, and rapid prototyping of PDE solutions. Future work will extend the framework to multi-dimensional problems, nonlinear PDEs via iterative PIELM, and adaptive allocation of neurons to frequency bands informed by the PDE structure.

Appendix A. Solution Fields for Diverse Problem Types

References

[1] M. Raissi, P. Perdikaris, G. E. Karniadakis, Physics-informed neural networks: A deep learning framework for solving forward and inverse problems involving nonlinear partial differential equations, Journal of Computational Physics 378 (2019) 686–707.

[2] N. Rahaman, A. Baratin, D. Arpit, F. Draxler, M. Lin, F. Hamprecht, Y. Bengio, A. Courville, On the spectral bias of neural networks, in: International Conference on Machine Learning (ICML), 2019, pp. 5301–5310.

[3] S. Wang, X. Yu, P. Perdikaris, When and why PINNs fail to train: A neural tangent kernel perspective, Journal of Computational Physics 449 (2022) 110768.

[4] G.-B. Huang, Q.-Y. Zhu, C.-K. Siew, Extreme learning machine: theory and applications, Neurocomputing 70 (1-3) (2006) 489–501.

[5] V. Dwivedi, B. Srinivasan, Physics informed extreme learning machine (PIELM) – a rapid method for the numerical solution of partial differential equations, Neurocomputing 391 (2020) 96–118.

[6] S. Dong, On computing the hyperparameter of extreme learning machines: Algorithm and application to computational PDEs, Journal of Computational Physics 463 (2022) 111290.

[7] X. Li, J. Wu, Y. Huang, Z. Ding, X. Tai, L. Liu, Y.-G. Wang, Augmented physics informed extreme learning machine to solve the biharmonic equations via Fourier expansions, Journal of Computational and Applied Mathematics 468 (2025) 115544, arXiv:2310.13947.

[8] Y. Ren, et al., General Fourier feature physics-informed extreme learning machine for high-frequency PDEs, arXiv preprint arXiv:2510.12293 (2025).

[9] V. Sitzmann, J. N. P. Martel, A. W. Bergman, D. B. Lindell, G. Wetzstein, Implicit neural representations with periodic activation functions, in: Advances in Neural Information Processing Systems (NeurIPS), Vol. 33, 2020, pp. 7462–7473.

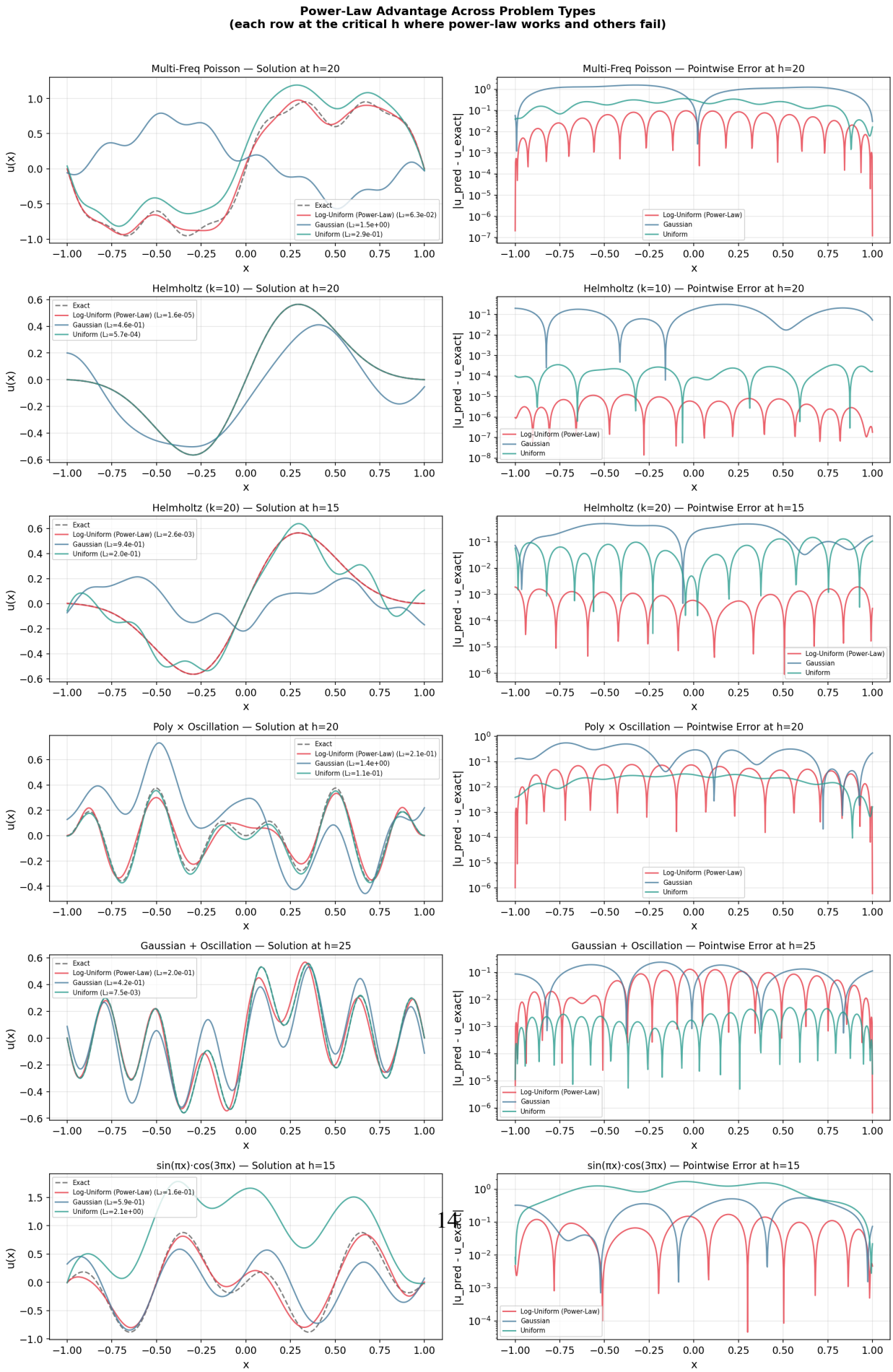
Power-Law Advantage Across Problem Types
(each row at the critical h where power-law works and others fail)
Multi-Freq Poisson — Solution at h=20
Exact
Log-Uniform (Power-Law) (L₂=6.3e-02)
Gaussian (L₂=1.5e+00)
Uniform (L₂=2.9e-01)
Multi-Freq Poisson — Pointwise Error at h=20
Helmholtz (k=10) — Solution at h=20
Exact
Log-Uniform (Power-Law) (L₂=1.6e-05)
Gaussian (L₂=4.6e-01)
Uniform (L₂=5.7e-04)
Helmholtz (k=10) — Pointwise Error at h=20
Helmholtz (k=20) — Solution at h=15
Exact
Log-Uniform (Power-Law) (L₂=2.6e-03)
Gaussian (L₂=9.4e-01)
Uniform (L₂=2.0e-01)
Helmholtz (k=20) — Pointwise Error at h=15
Poly × Oscillation — Solution at h=20
Exact
Log-Uniform (Power-Law) (L₂=2.1e-01)
Gaussian (L₂=1.4e+00)
Uniform (L₂=1.1e-01)
Poly × Oscillation — Pointwise Error at h=20
Gaussian + Oscillation — Solution at h=25
Exact
Log-Uniform (Power-Law) (L₂=2.0e-01)
Gaussian (L₂=4.2e-01)
Uniform (L₂=7.5e-03)
Gaussian + Oscillation — Pointwise Error at h=25
sin(πx)·cos(3πx) — Solution at h=15
Exact
Log-Uniform (Power-Law) (L₂=1.6e-01)
Gaussian (L₂=5.9e-01)
Uniform (L₂=2.1e+00)
sin(πx)·cos(3πx) — Pointwise Error at h=15
u(x)
x
|u_pred - u_exact|
Log-Uniform (Power-Law)
Gaussian
Uniform

[10] M. Tancik, P. P. Srinivasan, B. Mildenhall, S. Fridovich-Keil, N. Raghavan, U. Singhal, R. Ramamoorthi, J. T. Barron, R. Ng, Fourier features let networks learn high frequency functions in low dimensional domains, Advances in Neural Information Processing Systems (NeurIPS) 33 (2020) 7537–7547.

[11] A. Clauset, C. R. Shalizi, M. E. J. Newman, Power-law distributions in empirical data, SIAM Review 51 (4) (2009) 661–703.

[12] A. Rahimi, B. Recht, Random features for large-scale kernel machines, Advances in Neural Information Processing Systems (NeurIPS) 20 (2007).

[13] S. Dong, Z. Li, Local extreme learning machines and domain decomposition for solving linear and nonlinear partial differential equations, Computer Methods in Applied Mechanics and Engineering 387 (2021) 114129.