DV-Sheet:Dashboards-Bad Case

Error Category:
★ Professionalism and Completeness
★ Business Insights and Problem Solving

Query:
Some students' grades have dropped. I want to know the reasons behind it. Looking at the data directly is not very intuitive. Please make a dashboard to analyze the impact of various factors on students' exam scores.

Gemini-3-pro:

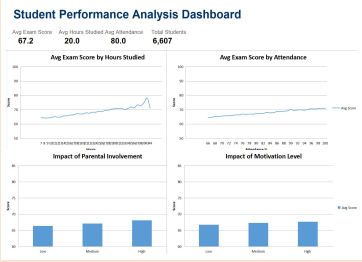

Ground Truth:

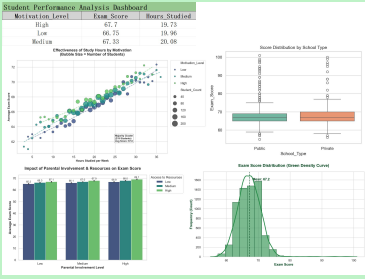

Student Performance Analysis Dashboard		
Motivation Level	Exam Score	Hours Studied
High	67.7	19.73
Low	66.75	19.96
Medium	67.33	20.08

Error Analysis:

★ **Missing Multidimensional Analysis:** It lacks the advanced encoding found in the correct versions, such as using bubble size for student counts or color hues to show how resources interact with parental involvement.

★ **Lack of Contextual Elements:** Missing key annotations like data labels, mean reference lines (67.2), and density curves that are essential for identifying where "dropped grades" fall relative to the average.

★ **Incorrect Data Aggregation:** The line charts use raw, unbinned data points. This creates "jagged" lines that obscure the actual correlation between hours/attendance and scores. Analysis requires grouping (binning) to reveal clear trends.

★ **Lack of Actionable KPIs:** The dashboard shows basic averages but misses "Impact" metrics. It fails to quantify the degree of influence each factor has on score variance, making it hard to pinpoint why grades are dropping.

★ **Readability Issues:** X-axis labels are overlapping and illegible.

Percentage Of Score: 33.33%