❶ Table Coverage

Gold

Year	Production_Mean	Production_Std
1997	1218122.55	21199158.90
1998	291256.75	20287222.96
1999	1664503.42	24455225.60
2000	2125043.65	33616356.88
.....		
2019	3443220.79	38620068.75
2020	3443220.79	527919.37

Candidate

Year	Production_Mean	Production_Std
1997 ✓	218122.55 ✓	21199158.90 ✓
1998 ✓	291256.70 ✓	20287222.96 ✓
1999 ✓	2634503.44 ✗	33355225.60 ✗
2000 ✓	2125043.65 ✓	33616356.88 ✓
.....		
2019 ✓	1222330.79 ✗	38620008.71 ✗
2020 ✓	3443220.79 ✓	527919.37 ✓

Table Coverage: 77.78%

❷ Rubric + MLLM-as-a-Judge

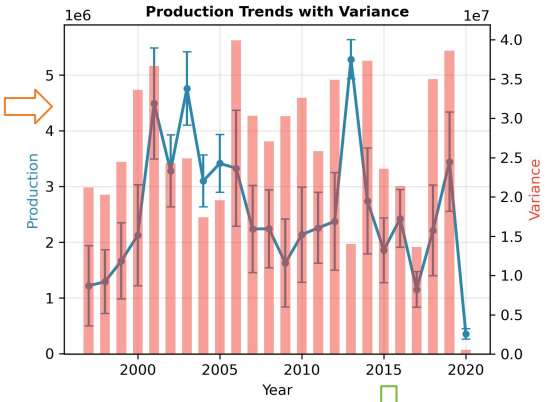

$$S_{\text{rubric}}(O, R) = \frac{\sum_{k=1}^{N} w_k}{\sum_{k=1}^{N} s_k}$$

Dimension 1: Visualization Logic(Maximum 6 points)

Standard 1.1: Chart Construction Logic

1.1.1 [1 pt] Chart Type Compliance: The visualization is a combined chart in a single chart object: clustered columns for yield + an overlaid line for Climate Ratio (not two separate charts).
1.1.2 [1 pt] Cluster Structure per Region: For each region category, the chart shows **three side-by-side bars** (Clay/Loam/Sandy) as one cluster.
1.1.3 [1 pt] Secondary Axis for Climate Ratio Line: The Climate Ratio line uses a secondary Y-axis so the ratio scale does not conflict with yield values.
.....

Dimension 2: Aesthetics(Maximum 4 points)

Standard 2.1: Readability & Layout

2.1.1 [1 pt] Title Presence: The chart includes a title at the top.
2.1.2 [1 pt] Title Descriptiveness: The title is descriptive and mentions key context (e.g., **Region** and **Yield** or equivalent).
2.1.3 [1 pt] Label Legibility: Data labels are readable at normal zoom and do not significantly overlap with each other or the chart edges.
2.1.4 [1 pt] Clean Layout (No Occlusion): The chart does not cover key data cells/notes, and spacing/margins are visually tidy.
.....

❸ Final Score

$$S_{\text{final}} = w \cdot S_{\text{rubric}} + (1 - w) \cdot \text{TC}$$

=83.89%