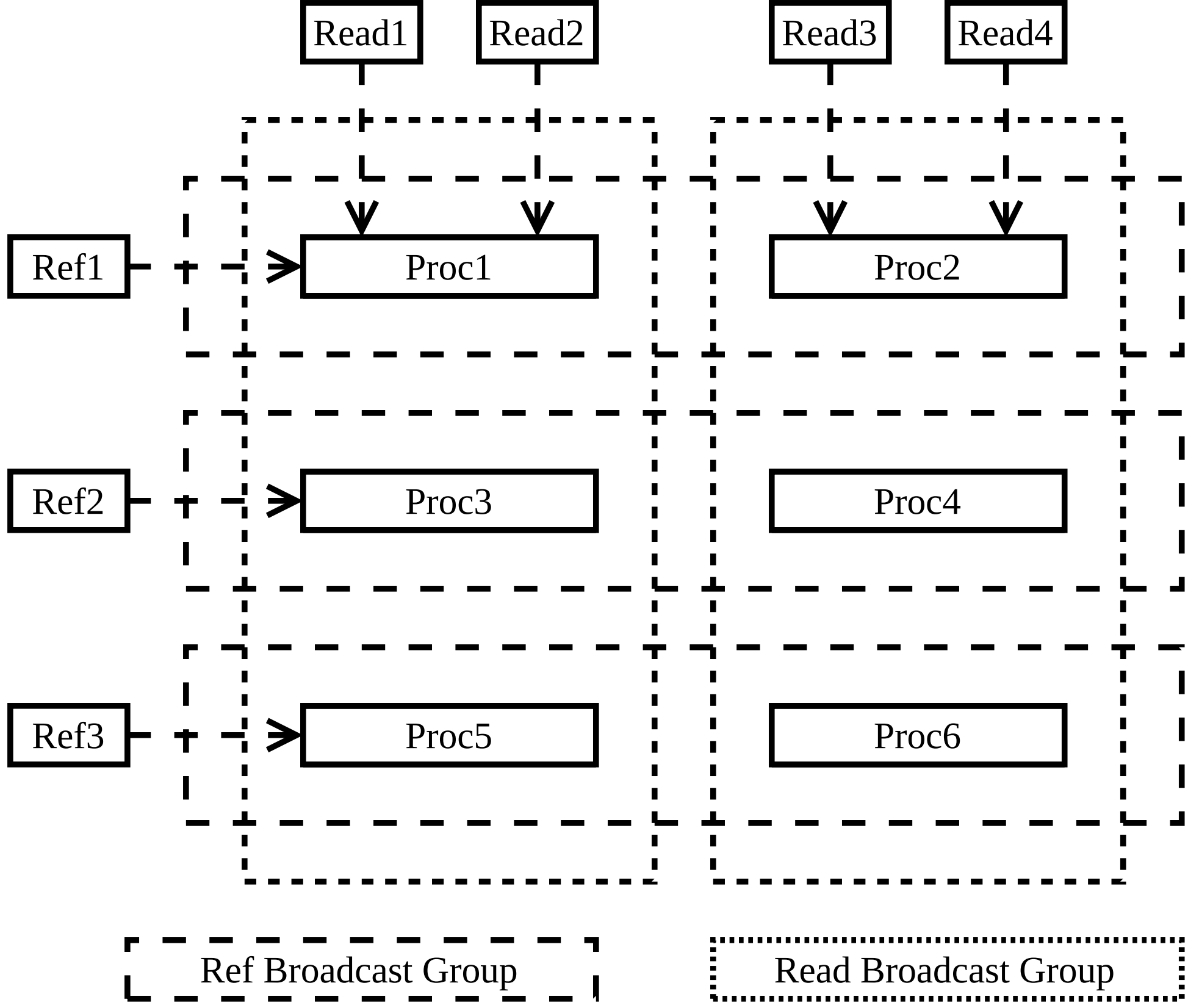

(a) Framework of our task grid strategy

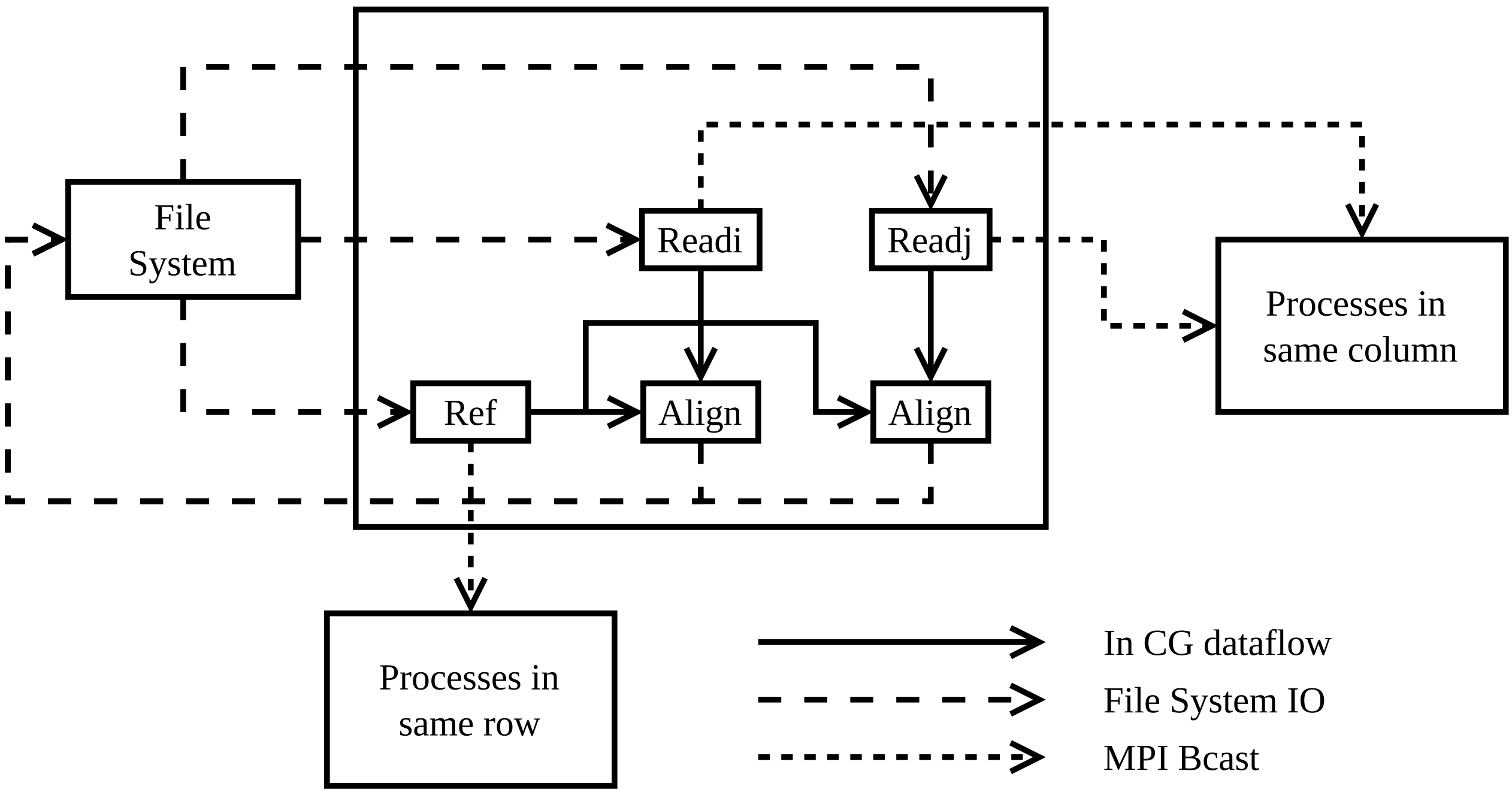

(b) Workflow of processes that load data

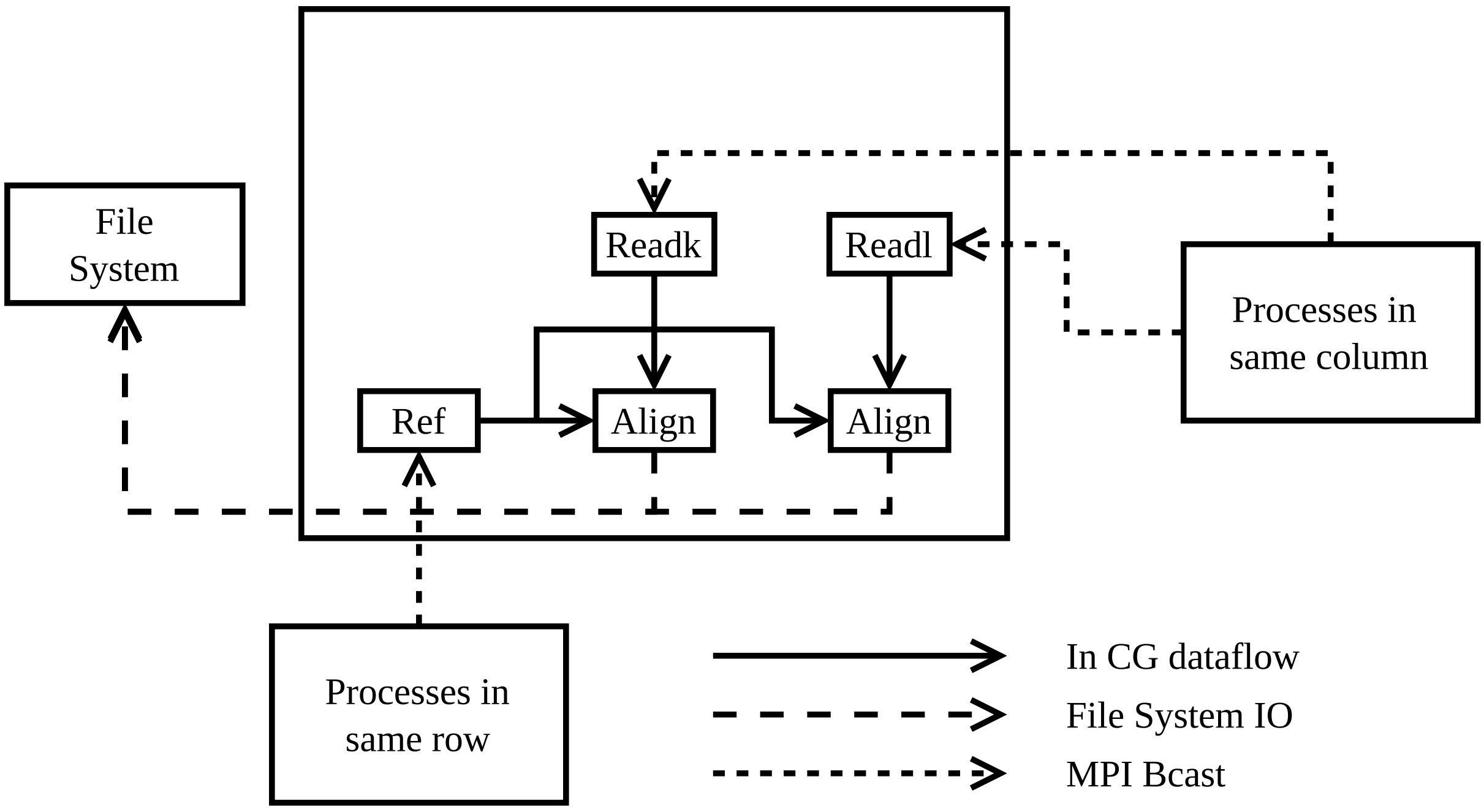

(c) Workflow of processes that do not load data