TEAM

003 Fruitful Network Development

Seeding Self Driven Impact

Dylan Montgomery
Founder & Developer

TEAM

PROBLEM

Local Agricultural Can't Connect Efficiently

"Pants on Fire" Problem

Small Local Agricultural can't connect efficiently

- Small farms and ag organizers struggle to find each other
- Buyers must visit multiple sources to find needed produce
- No centralized, easy-to-use system for coordination
- Lack of visibility prevents scale and shared opportunity

Work Flow Map:

- Users
- Producers
- Suppliers
- Organizers

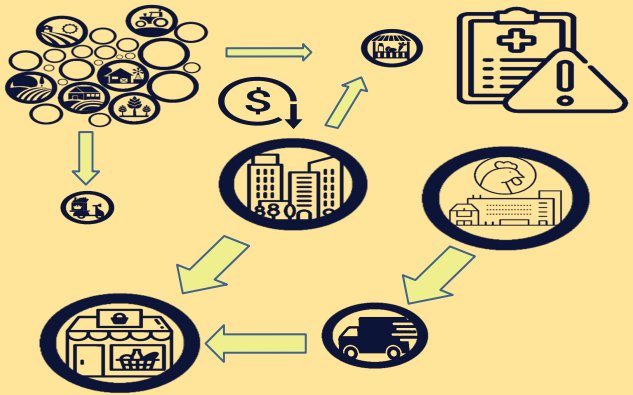

A Flexible Web Framework for Local Agriculture

MVP

A Website that: allows for single party visibility as well as a profile on other websites

VALUE PROPOSITION

- Local Producer Visibility and Connection
- Time & Cost Reduction
- Decentralized scaling organization

COMPETITIVE ADVANTAGES

- Dynamic, Real Time Local Data
- No centralization
- No Profit Cut
- Custom to each user

CUSTOMER SEGMENT

- Quality-Prioritizing Local Producers
- Local Buyers
- Community Agriculture Organizers

CUSTOMER ALIGNMENT

- Frustrated by limited visibility and disconnected systems
- Health & Environment conscious shoppers
- Independent farmers, HUBs, & regional food organizers

Present Demand & Present Supply has a Gap

21 total (7 sectors) → 15 follow-up in agriculture.

- Farmers Markets & CSAs are Largest Bottlenecks & Saves
- Few Option to digital manage Logistical Operations
- Buyers Feel a lack of Options
- Value ≠ more features

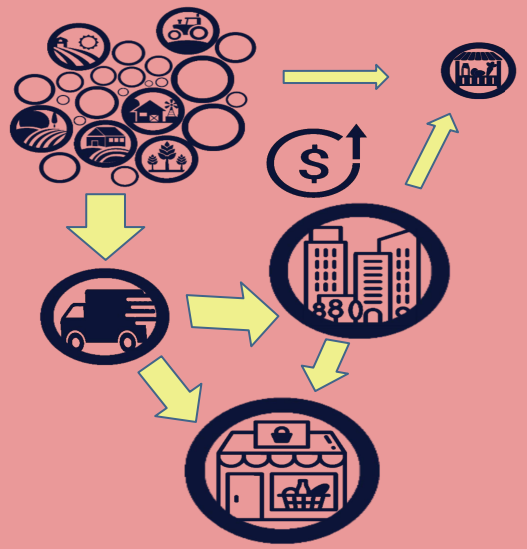

Starting Hypothesis

Free agents & small businesses lack affordable ways to run digitally without costly 3rd-party platforms.

Refinement

Customer Segment:
Farms → CSAs/Food hubs
Suppliers → Farms

- limited tech staff, seasonal surges, need for traceable data, trust-based sales.

A Disruptive-Ready Model & $2.5B Serviceable Market

Who We Serve:

~ 66,000 small and independently operated farms in Ohio

REASONING FOR MARKET ANALYSIS:

- Waste
- Supply
- Competitors
- Model

WHY IT MATTERS:

- Big Ag makes 20%/acre more
- Ohio farms are 87% small
- Lack digital infrastructure
- Market inefficiencies limit growth

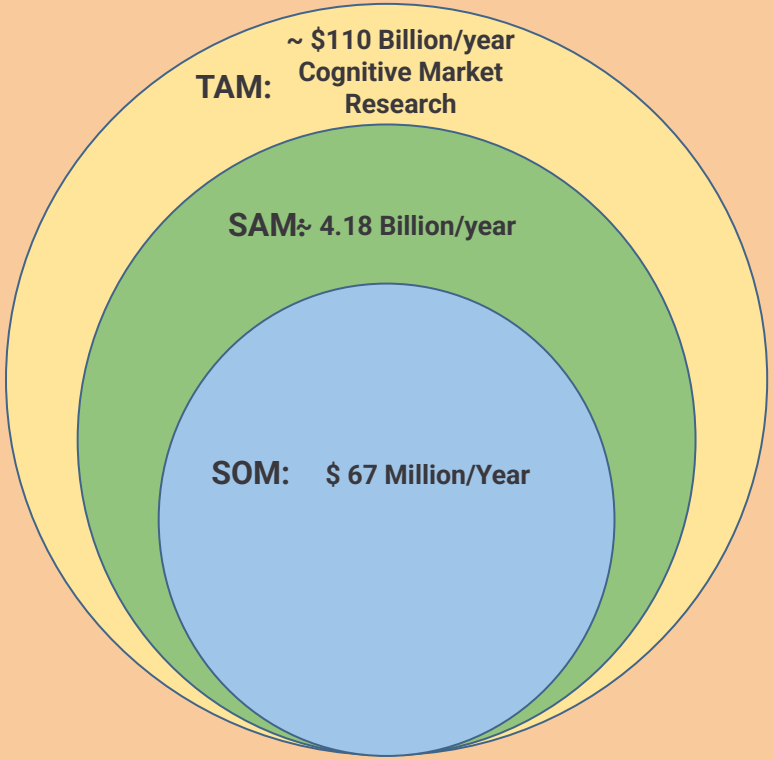

Moving Fast & Adapting Faster

- Complete additional I-corps interviews on CSA's and distributors
- Participate in Jump Start Tech Company Incubator
- Partnering with local CSA to launch beta version centralized hosting of Amish family farms logistics
- Attend farming expos and engage union affiliates.
- Launch Open source hardware on the framework personal device applications