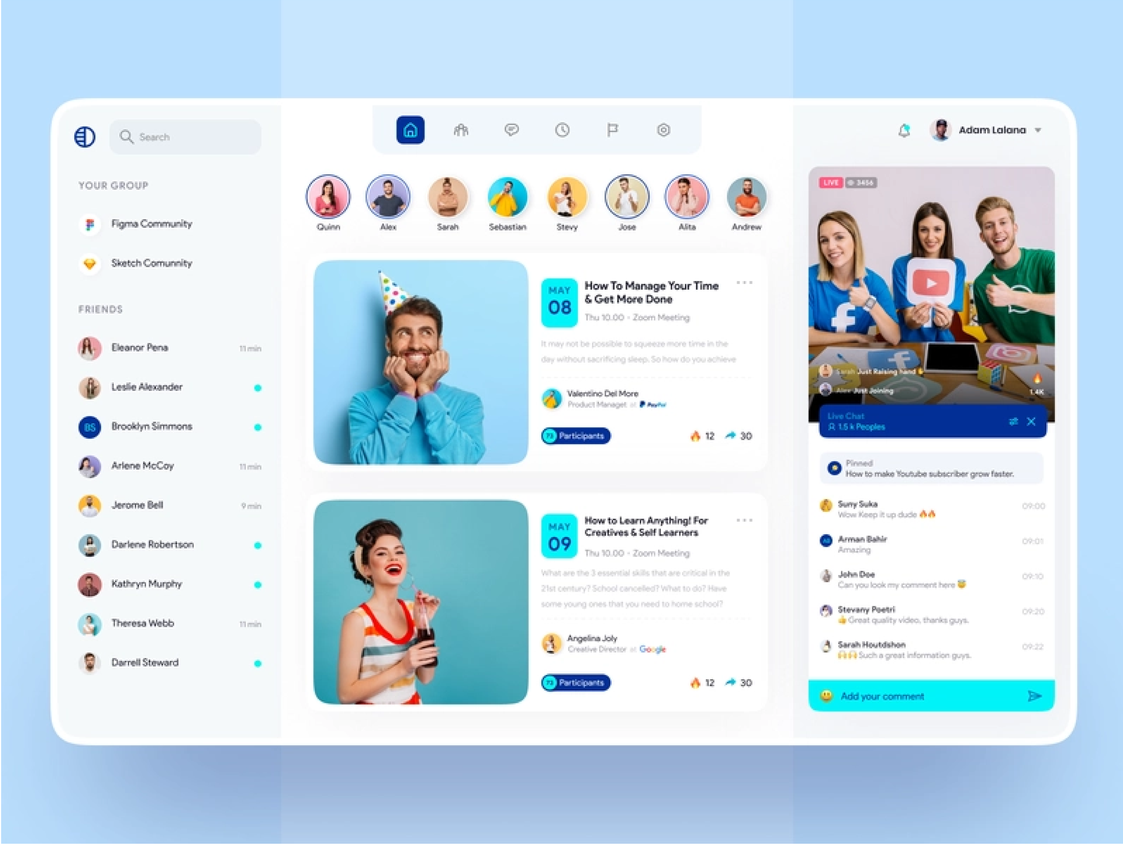

User Newsfeed

Side Menu Ideas:
Testimonials
Groups/Clubs
Events (?)
File a Report
Resources(?)

Main Feed:
Post updates (?)
Share link/event
Status (?)
Photo Upload

Other Features:
Inbox/Messaging
Profile Settings (Logout in menu/ change password, etc.)
Search (find members, clubs, etc.)

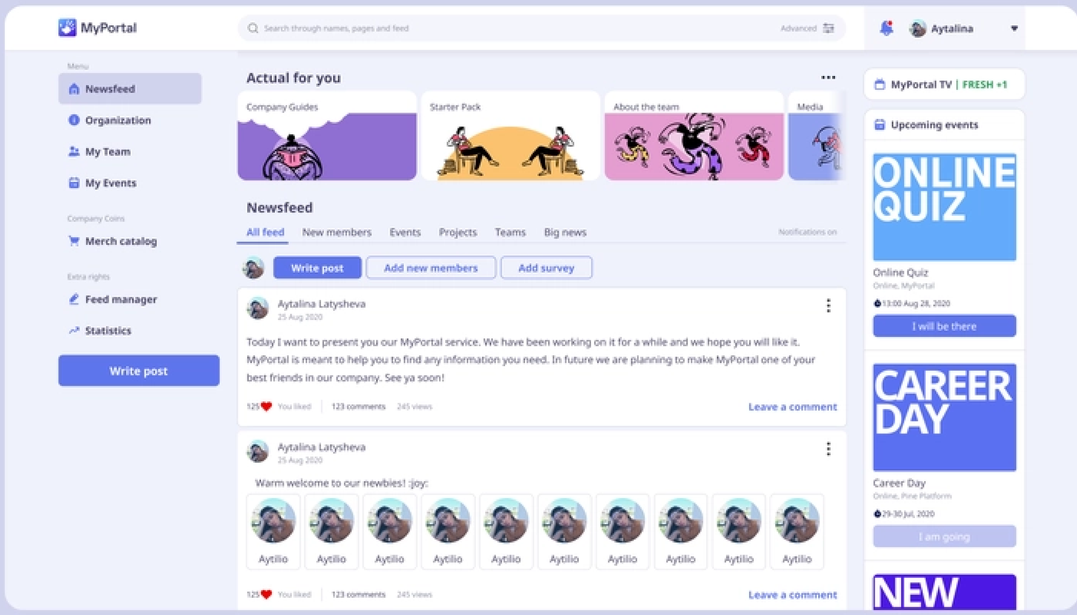

Pick colors from here or go with the gray, purple, orange from the main site?

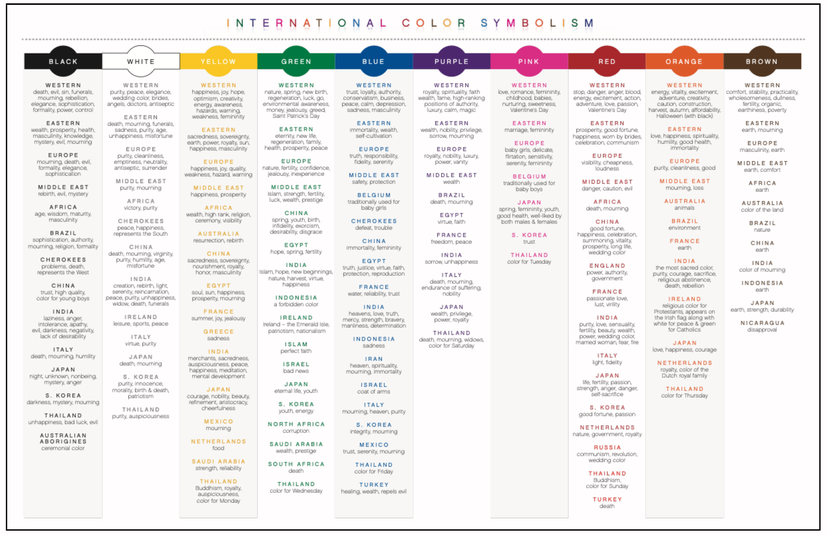

Safeplace Nav Colors:

Gray: rgb(232,230,230)

Purple: rgb(128,17,168)

Orange: rgb(252,118,0)

Current

Primary

Secondary

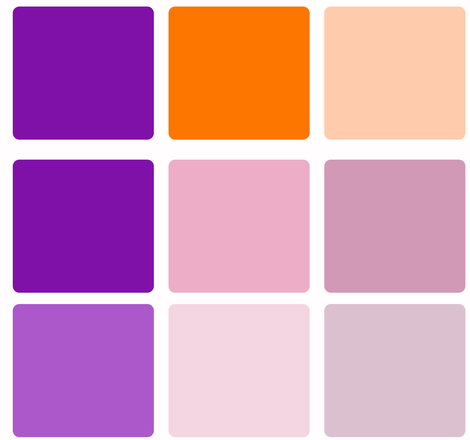

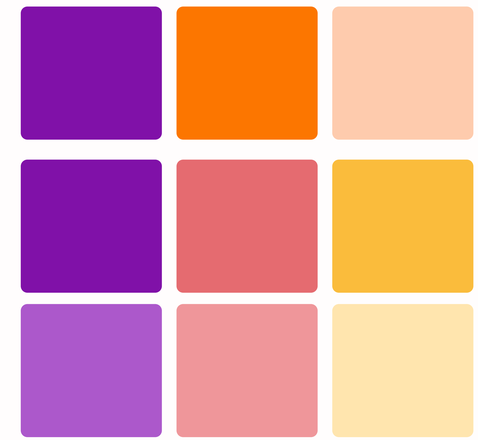

Current

Primary

Secondary

Google fonts with SOME similarities to their logo:

Automatic backup: Sans-Serif

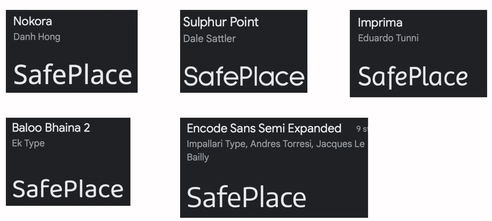

Two color options to vote on as a team - one I stuck with mono while the other seems more fresh and on brand with their current palate. - Iyana

I'll go with the fresher one - Peace

Add Pronouns

Add Pronouns

Change Location

Change Location

Add Hometown

Add Hometown

Add Bio

Add Bio

Edit Profile

Edit Profile

Manage Posts

Manage Posts

Create Testimonial

Create Testimonial

Home	Featured	Topics	Events	Members	Media
Home	**Featured**	Topics	Events	Members	Media
Home	Featured	**Topics**	Events	Members	Media
Home	Featured	Topics	**Events**	Members	Media
Home	Featured	Topics	Events	**Members**	Media
Home	Featured	Topics	Events	Members	**Media**

Add

Add

Edit

Edit

New to Safeplace? Sign up here

New to Safeplace? Sign up here

Update your profile info

Update your profile info

Save

Save

Cancel

Cancel

Submit

Submit

Back

Back

#8011A8	#FC7600	#FECBAD

Current

Primary

Secondary

Resources

- Safeplace International
- Volunteer Opportunities
- Resource Distrubution
- Housing Collective

Popular Tags

- Free & For Sale
- Social Activism
- Empowerment
- Community Organizing

Recent Media

See more

Have an account? Log in here

Have an account? Log in here

Log in

Log in

1: User will click on hyperlink found on SPI website

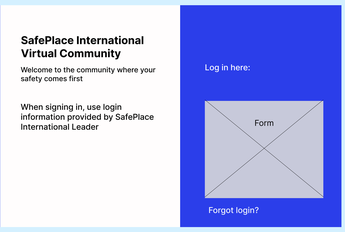

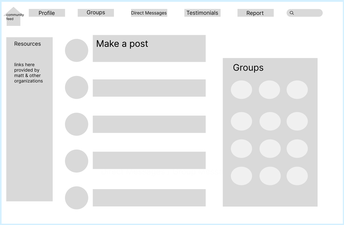

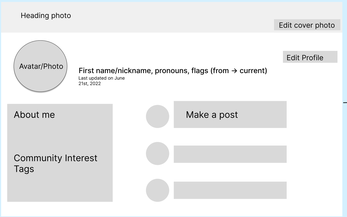

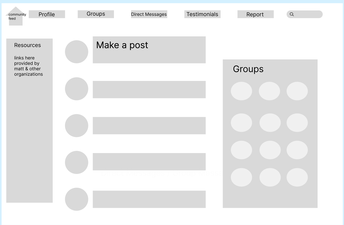

6: User will have the option to make a written post onto the community feed.
7: User may click on other posts on the community feed and be prompted to new page with post + comments

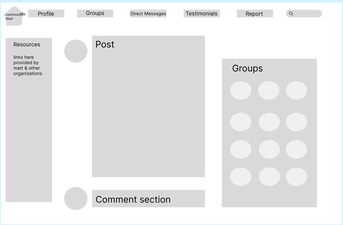

8: User may view community member's full post and be able to comment

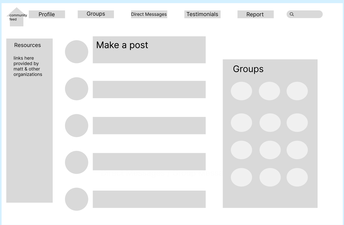

9: User can click "community feed" tab to get back to the feed section
10: User can access groups via tab or groups section on the right side of the page

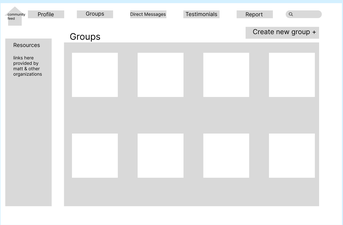

11: Groups can be accessed here - more conversations

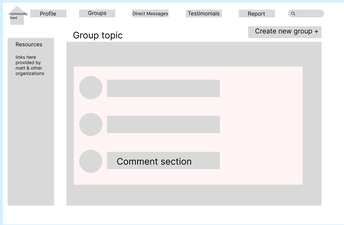

12: User can access group by clicking on individual group topics and interact via the comment section

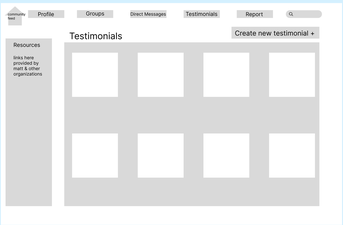

13: User can click on Testimonials tab and be prompted to view testimonial page writen by community members

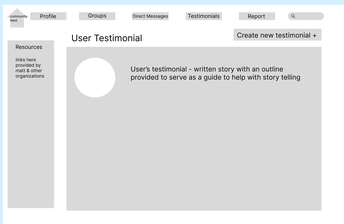

14: User can view individual user testimonial here
15: User can clik "create new testimonial +" and be prompted to another screen

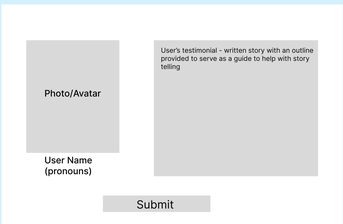

16: User will be prompted to create their own User testimonial page

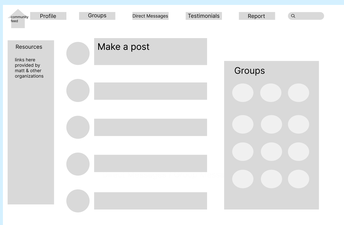

17: User will be prompted back to community feed after submitting testimonial

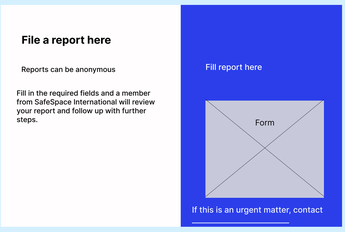

18: User will be prompted to file a report after clicking "Report" tab

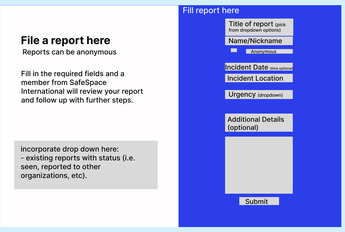

19: After user clicks report button on newsfeed page, they will be led to file a report & fill report form.
20: Once report is submitted it will appear on report page, user will see status of report filed.

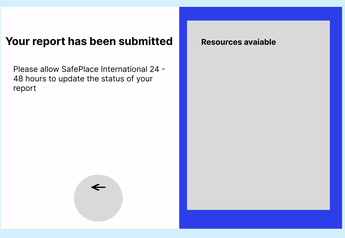

21: Once Submit button is clicked, user will be prompted to page with confirmation that report has been submitted, resources will appear.

Type your access code given by SPI leaders

|

●●●●●●●●●●●

Avatar/Photo

First name/nickname: User Name

Preferred pronouns: Pronouns

My country of origin: Flag

Current location: Flag

Update

Last updated on June 21st, 2022

About me:

Input a snipet about who you are and why you joined SPI virtual community

Community Interests:

Input kewords to create tags matching community interests

SafePlace International Virtual Community

Welcome to a community where your safety comes first.

When signing in, use login information provided by SafePlace International Leader.

Log in here

Username

example: John Doe

Enter your password

Type your password here

Forgot password ?

New to Safeplace? Sign up here

Log in

SafePlace International Virtual Community

Welcome to a community where your safety comes first.

When signing in, use login information provided by SafePlace International Leader.

Sign up here

Username

example: John Doe

Enter your password

Type your password here

Confirm your password

Re-type your password here

Enter Access Code

Type your access code given by SPI leaders

Have an account? Log in here

Sign up

Search

Resources

- Resource 1
- Resource 2
- Resource 3
- Resource 4
- Resource 5

Rebecca Smith

What's on your mind?

Name/Nickname
Date

Lorem ipsum dolor sit amet, consectetur adipiscing elit. Enim massa lacus, viverra ut ipsum neque, egestas commodo vitae.

28 5 Comments

Like Comment

Name/Nickname
Date

Lorem ipsum dolor sit amet, consectetur adipiscing elit. Enim massa lacus, viverra ut ipsum neque, egestas commodo vitae.

28 5 Comments

Like Comment

Your Groups

- Dream Academy '20
- France LGBTQ Immigrants
- EU Advocacy
- Moms2Moms - Paris Chapter
- Techie Community

Your Friends

- First Last
- First Last
- First Last
- First Last
- First Last

Search

Rebecca Smith

Name/Nickname
Date

Lorem ipsum dolor sit amet, consectetur adipiscing elit. Enim massa lacus, viverra ut ipsum neque, egestas commodo vitae.

40

5 Comments

Like

Comment

Name/Nickname Date
Pronouns

Lorem ipsum dolor sit amet, consectetur adipiscing elit. Mattis sed nullam quisque elit rhoncus ut elementum.

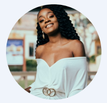

Name/Nickname Date
Pronouns

Lorem ipsum dolor sit amet, consectetur adipiscing elit.

View 2 More Replies

Name/Nickname Date
Pronouns

Lorem ipsum dolor sit amet, consectetur adipiscing elit. Mattis sed nullam quisque elit rhoncus ut elementum.

community feed

Profile

Groups

Direct Messages

Testimonials

Report

Create new group +

Group topic

Resources

links here provided by matt & other organizations

Comment section

Edit Profile

Profile Picture

Edit

Bio

Add

Tell more about yourself...

Customize your intro

Add

- Nickname (optional)
- Current city
- Hometown
- Pronouns

Community interest

Add

Update your profile info

Edit Details

Nickname

Nickname (optional)

Current City

Add current city

Hometown

Add hometown

Pronounes

Add Pronouns

Cancel

Save

Edit Profile

Profile Picture

Edit

Bio

Add

Tell more about yourself...

Customize your intro

Add

Nickname (optional)

🇧🇷 São Paulo, Brazil

🇺🇸 USA (United States)

she/her

Community interest

Add

Update your profile info

Search

Rebecca Smith

Rebecca Smith

Edit Profile

Posts | About | Friends | Photos/Videos | More

About Me

Add Pronouns

Change Location

Add Hometown

Add Bio

Interest

Parenting | Community Garden | Social Activism | Empowerment

What's on your mind?

Posts

Manage Posts

Rebecca Smith
Date

Lorem ipsum dolor sit amet, consectetur adipiscing elit. Enim massa lacus, viverra ut ipsum neque, egestas commodo vitae.

39

5 Comments

Like

Comment

Rebecca Smith
Date

Lorem ipsum dolor sit amet, consectetur adipiscing elit. Enim massa lacus, viverra ut ipsum neque, egestas commodo vitae.

12

5 Comments

Like

Comment

Search

Rebecca Smith

Edit Profile

Rebecca Smith (she/her) 🇺🇸 -> 🇧🇷

Posts | About | Friends | Photos/Videos | More

About Me

Edit Pronouns

Change Location

Edit Hometown

Edit Bio

Interest

Parenting | Community Garden | Social Activism | Empowerment

What's on your mind?

Posts

Manage Posts

Rebecca Smith
Date

Lorem ipsum dolor sit amet, consectetur adipiscing elit. Enim massa lacus, viverra ut ipsum neque, egestas commodo vitae.

39

5 Comments

Like

Comment

Rebecca Smith
Date

Lorem ipsum dolor sit amet, consectetur adipiscing elit. Enim massa lacus, viverra ut ipsum neque, egestas commodo vitae.

12

5 Comments

Like

Comment

Avatar/Photo

First name/nickname: User Name

Preferred pronouns: Pronouns

My country of origin: Flag

Current location: Flag

Update

Last updated on June 21st, 2022

About me:

Input a snipet about who you are and why you joined SPI virtual community

Community Interests:

Input kewords to create tags matching community interests

Heading photo

Edit cover photo

Avatar/Photo

Edit Profile

First name/nickname, pronouns, flags (from → current)

Last updated on June
21st, 2022

About me

Community Interest Tags

Make a post

Quick Exit

Press the **X** in the upper right hand corner of form to quickly leave our site.

Got it

Search

Rebecca Smith

Resources

- Resource 1
- Resource 2
- Resource 3
- Resource 4
- Resource 5

File a Report

Fill in the required fields and a member from SafeSpace International will review your report and follow up with further steps.

Reports can be anonymous

Exisiting Reports

Report #1 Open

Report #1 Closed

Name/Nickname (optional)

Rebecca Smith

Preffered Pronoun

they/them

Anonymous

Yes

Incident Date

MM/DD/YY

Incident Location

Chicago, IL

Write your report here

Lorem ipsum dolor sit amet, consectetur adipiscing elit. Id at sodales pulvinar.

Submit Report

File a report here

Reports can be anonymous

Fill in the required fields and a member from SafeSpace International will review your report and follow up with further steps.

incorporate drop down here:
- existing reports with status (i.e. seen, reported to other organizations, etc).

Fill report here

Name/Nickname

Anonymous

Incident Date (time optional)

Incident Location

Urgency (dropdown)

Additional Details (optional)

Submit

Search

Rebecca Smith

Resources

- Resource 1
- Resource 2
- Resource 3
- Resource 4
- Resource 5

Your report has been submitted

Please allow SafePlace International 24-48 hours to update the status of your report

Exisiting Reports

Report #1	Open
Report #1	Closed

Back

Your report has been submitted

Please allow SafePlace International 24 - 48 hours to update the status of your report

Search

Rebecca Smith

Resources

- Resource 1
- Resource 2
- Resource 3
- Resource 4
- Resource 5

Testimonials

Create Testimonial

Susane Zhào

User Name

User Name

User Name

User Name

User Name

User Name

User Name

User Name

User Name

User Name

User Name

Search

Rebecca Smith

Resources

- Resource 1
- Resource 2
- Resource 3
- Resource 4
- Resource 5

User Testimonial

Back

Create Testimonial

Susuan Zhào

they/them

🇨🇳 -> 🇩🇪

Title

Date

Lorem ipsum dolor sit amet, consectetur adipiscing elit. Nunc justo, nisl augue convallis faucibus. Fusce pharetra pretium tristique tortor. Scelerisque scelerisque euismod arcu malesuada pulvinar. Curabitur venenatis sit nibh pharetra ipsum. Sit nulla mattis sed sit integer feugiat. Nunc posuere volutpat lectus vitae quis ultricies. Posuere maecenas nunc adipiscing pellentesque. Et, at egestas justo, risus in gravida. Eget proin aliquam quam amet, urna. Dui leo sit nec nisi. Sem vulputate turpis quis ac nisl orci nunc tellus.

Elementum sociis ut dui enim a a. Mi, sem in auctor id enim tortor sed. Sagittis in id fermentum orci, pellentesque ultrices. In eu commodo condimentum vitae quam ipsum ut integer. Faucibus aenean vel vel amet, malesuada aliquet tellus est in. In velit leo rutrum amet, praesent a integer donec. Sit porta lectus eget urna purus. Purus posuere dignissim tristique adipiscing amet et. Et quis erat feugiat amet. Aliquam ut vitae adipiscing malesuada.

Search

Rebecca Smith

Resources

- Resource 1
- Resource 2
- Resource 3
- Resource 4
- Resource 5

Create Testimonial

Back

Change Photo

Title

What's the title of your testimonal?

Your Story

Submit

Search

Rebecca Smith

Resources

- Resource 1
- Resource 2
- Resource 3
- Resource 4
- Resource 5

Back

Your testimonial has been submitted

Search

Rebecca Smith

Resources

- Resource 1
- Resource 2
- Resource 3
- Resource 4
- Resource 5

Direct Messages

Create new Message

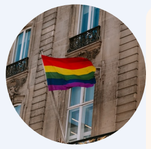

Search

Rebecca Smith

Groups

Search groups

Your feed

Discover

+ Create New Group

Your Groups

France LGBTQ Immigrants
Last Active

Dream Academy '20
Last Active

EU Advocacy
Last Active

Moms2Moms - Paris Chapter
Last Active

Recent Activity

France LGBTQ Immigrants
Date

Lorem ipsum dolor sit amet, consectetur adipiscing elit. Enim massa lacus, viverra ut ipsum neque, egestas commodo vitae.

33 12 Comments

Like Comment Share Send

First Last Date
Pronouns
Lorem ipsum dolor sit amet, consectetur adipiscing elit. Mattis sed nullam quisque elit rhoncus ut elementum.

Dream Academy '20
Date

Lorem ipsum dolor sit amet, consectetur adipiscing elit. Enim massa lacus, viverra ut ipsum neque, egestas commodo vitae.

33 6 Comments

Like Comment Share Send

View 4 previous comments

All Comments

First Last Date
Pronouns
Lorem ipsum dolor sit amet, consectetur adipiscing elit. Mattis sed nullam quisque elit rhoncus ut elementum.

First Last Date
Pronouns
Lorem ipsum dolor sit amet, consectetur adipiscing elit. Mattis sed nullam quisque elit rhoncus ut elementum.

Suggested for you

Denmark Housing
167 Members

Join Group

Search

Rebecca Smith

France LGBTQ Immigrants

162 Members

Invite

Search group

Home | Featured | Topics | Events | Members | Media

Explore group topics

Community Organizing

24 posts in this group

Social Activism

20 posts in this group

Empowerment

17 posts in this group

Free & For Sale

12 posts in this group

Mutual Aid

12 posts in this group

Wellness & Care

12 posts in this group

Search

Rebecca Smith

France LGBTQ Immigrants

162 Members

Invite

Search group

Home | Featured | Topics | Events | Members | Media

Featured

First Last
Date

Group FAQ

🌈 Lorem ipsum dolor sit amet, consectetur adipiscing elit. Varius nam suspendisse donec quam euismod velit hendrerit nec.

🌈 Placerat vulputate ante sit lectus interdum nunc eget.

First Last
Date

Guidelines and Rules

🌈 Lorem ipsum dolor sit amet, consectetur adipiscing elit. Varius nam suspendisse donec quam euismod velit hendrerit nec.

🌈 Placerat vulputate ante sit lectus interdum nunc eget.

Recent Activity

France LGBTQ Immigrants
Date

Lorem ipsum dolor sit amet, consectetur adipiscing elit. Enim massa lacus, viverra ut ipsum neque, egestas commodo vitae.

33

12 Comments

Like | Comment | Share | Send

All Comments

First Last Date
Pronouns
Lorem ipsum dolor sit amet, consectetur adipiscing elit. Mattis sed nullam quisque elit rhoncus ut elementum.

Popular Tags

- Free & For Sale
- Social Activism
- Empowerment
- Community Organizing

Resources

- Safeplace International
- Volunteer Opportunities
- Resource Distrubution
- Housing Collective

Recent Media

See more