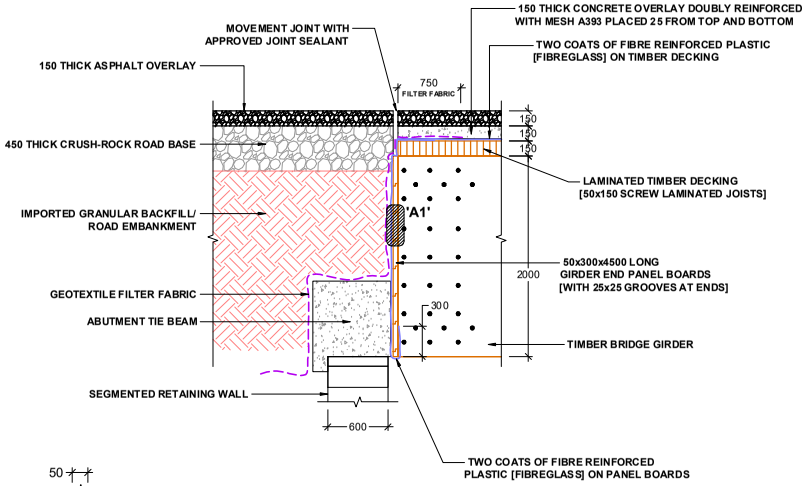


## DETAILS @ 'A'

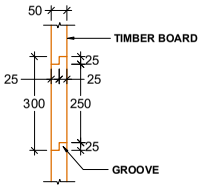


## DETAILS 'A1'

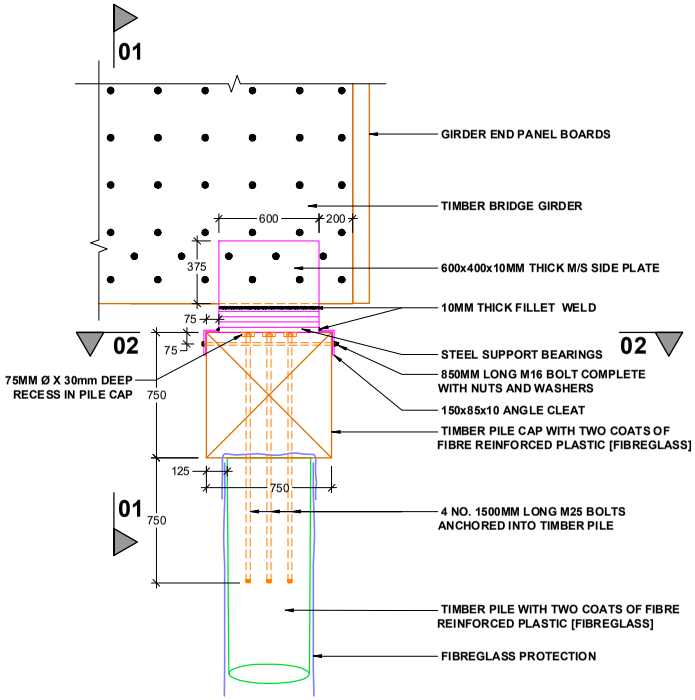


## DETAILS @ 'B'

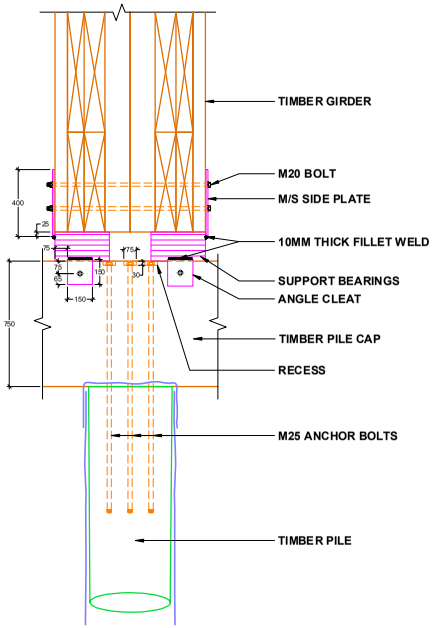


## SECTION 01-01

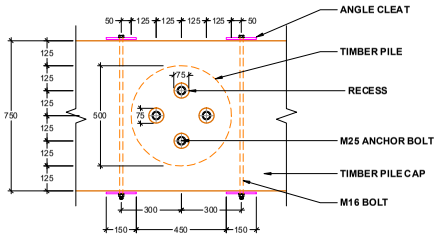


## SECTION 02-02

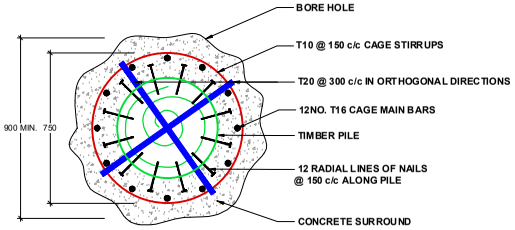


## SECTION 03-03

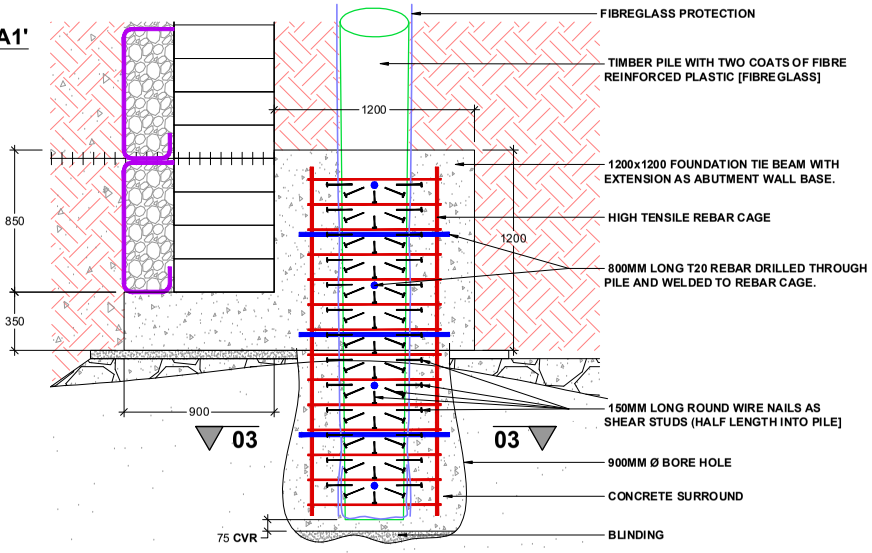


## DETAILS @ 'C'

NOTES:
1. FOR GENERAL NOTES CHECK SHEET ST00.
2. FOR SECTIONS 01-01, 02-03, 03-03, 04-04 AND 05-5 CHECK SHEET 13.

BUILDING & ROAD RESEARCH INSTITUTE
KWAME NKRUMAH UNIVERSITY, SCIENCE & TECHNOLOGY
INDUSTRIAL RESEARCH PARK BLVD.
P.O. BOX UP 40 KNUST, KUMASI
TEL: 051-60064
STRUCTURES DESIGN & PLANNING DIVISION

JOB TITLE:
PROPOSED BOMSO - ANLOGA TIMBER BRIDGE

CLIENT:
DEPARTMENT OF URBAN ROADS (DUR)

DRAWG TITLE:
TIMBER CONNECTION DETAILS (SHEET 1 OF 4)

| | | | |
|---|---|---|---|
| DESIGNED: | EMMANUEL A. DADZIE | DATE: | MARCH, 2016 |
| DRAWN: | EMMANUEL A. DADZIE | SCALE: | 1:125 |
| CHECKED: | JOHNNY ANKRAH | SHEET NO: | ST.07 |
| DRAWG NO: | CSIR/BRRI/DUR/PBATB/ST07 | | |