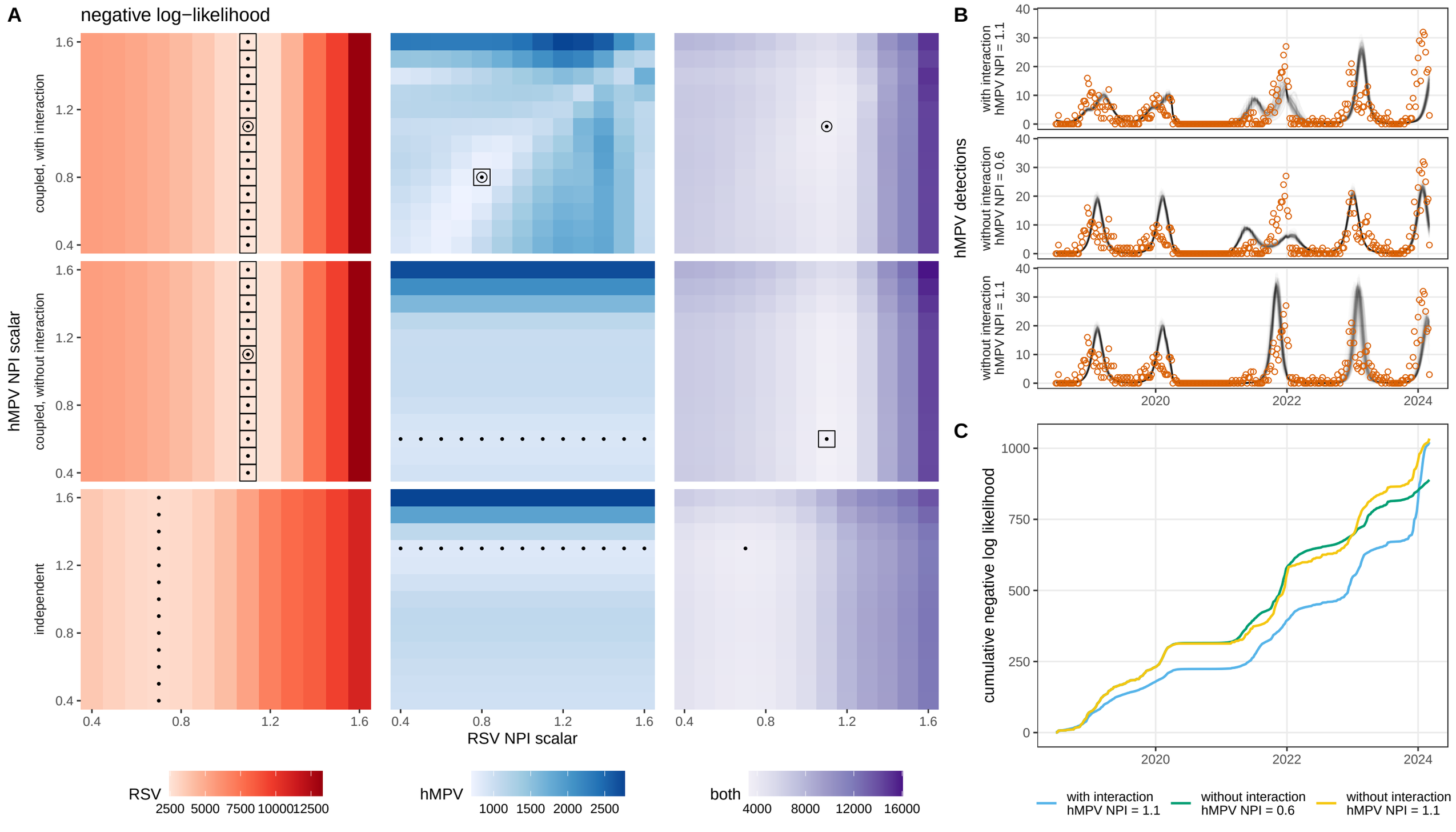
A
negative log−likelihood
coupled, with interaction
coupled, without interaction
independent
hMPV NPI scalar
RSV NPI scalar
RSV
2500 5000 7500 10000 12500
hMPV
1000 1500 2000 2500
both
4000 8000 12000 16000
B
hMPV detections
with interaction hMPV NPI = 1.1
without interaction hMPV NPI = 0.6
without interaction hMPV NPI = 1.1
C
cumulative negative log likelihood
with interaction hMPV NPI = 1.1
without interaction hMPV NPI = 0.6
without interaction hMPV NPI = 1.1