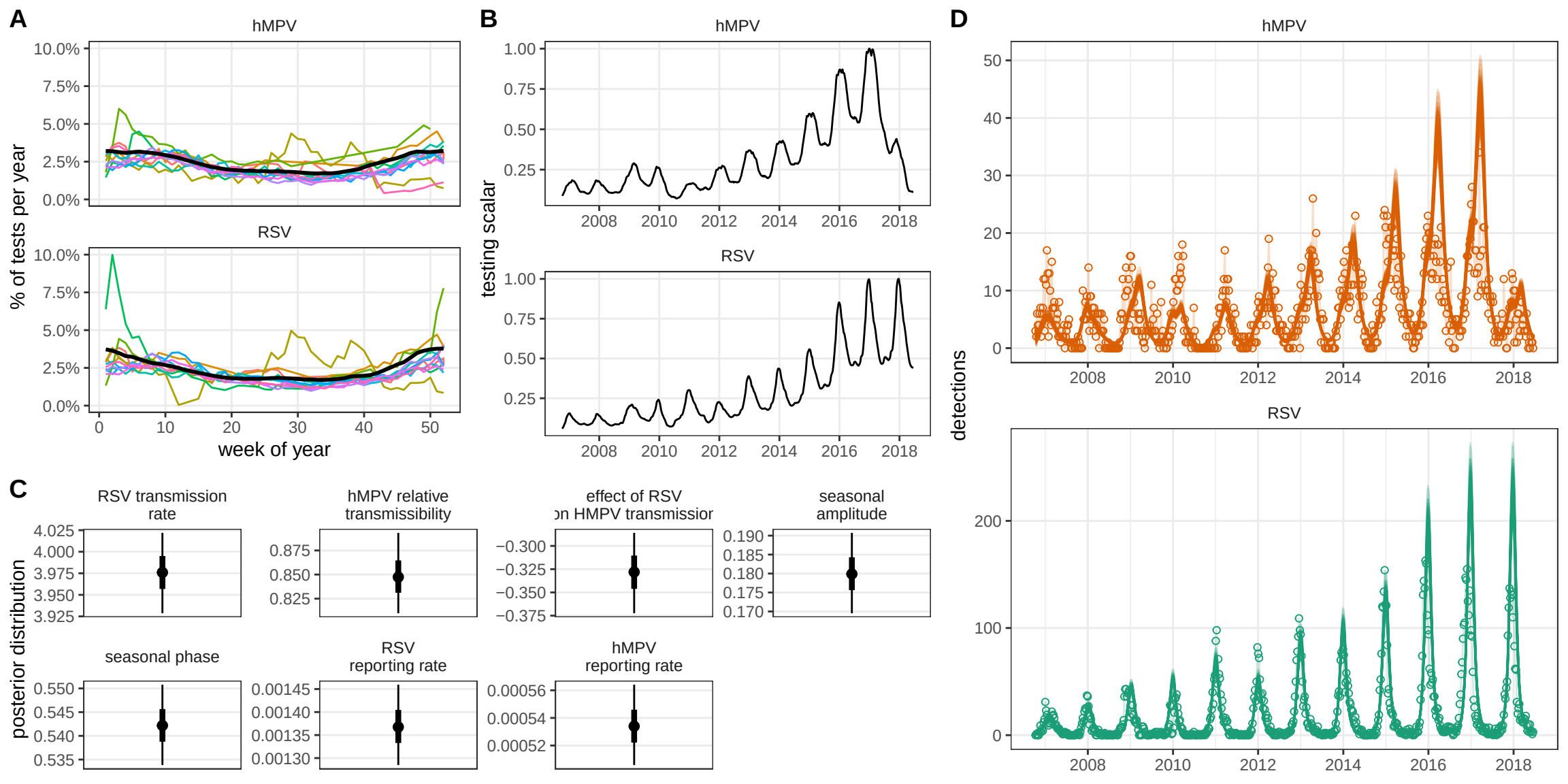
A
hMPV
RSV
% of tests per year
10.0%
7.5%
5.0%
2.5%
0.0%
0
10
20
30
40
50
week of year
B
hMPV
RSV
testing scalar
1.00
0.75
0.50
0.25
2008
2010
2012
2014
2016
2018
C
posterior distribution
RSV transmission rate
4.025
4.000
3.975
3.950
3.925
hMPV relative transmissibility
0.875
0.850
0.825
effect of RSV on HMPV transmission
−0.300
−0.325
−0.350
−0.375
seasonal amplitude
0.190
0.185
0.180
0.175
0.170
seasonal phase
0.550
0.545
0.540
0.535
RSV reporting rate
0.00145
0.00140
0.00135
0.00130
hMPV reporting rate
0.00056
0.00054
0.00052
D
hMPV
RSV
detections
50
40
30
20
10
0
200
100
0
2008
2010
2012
2014
2016
2018