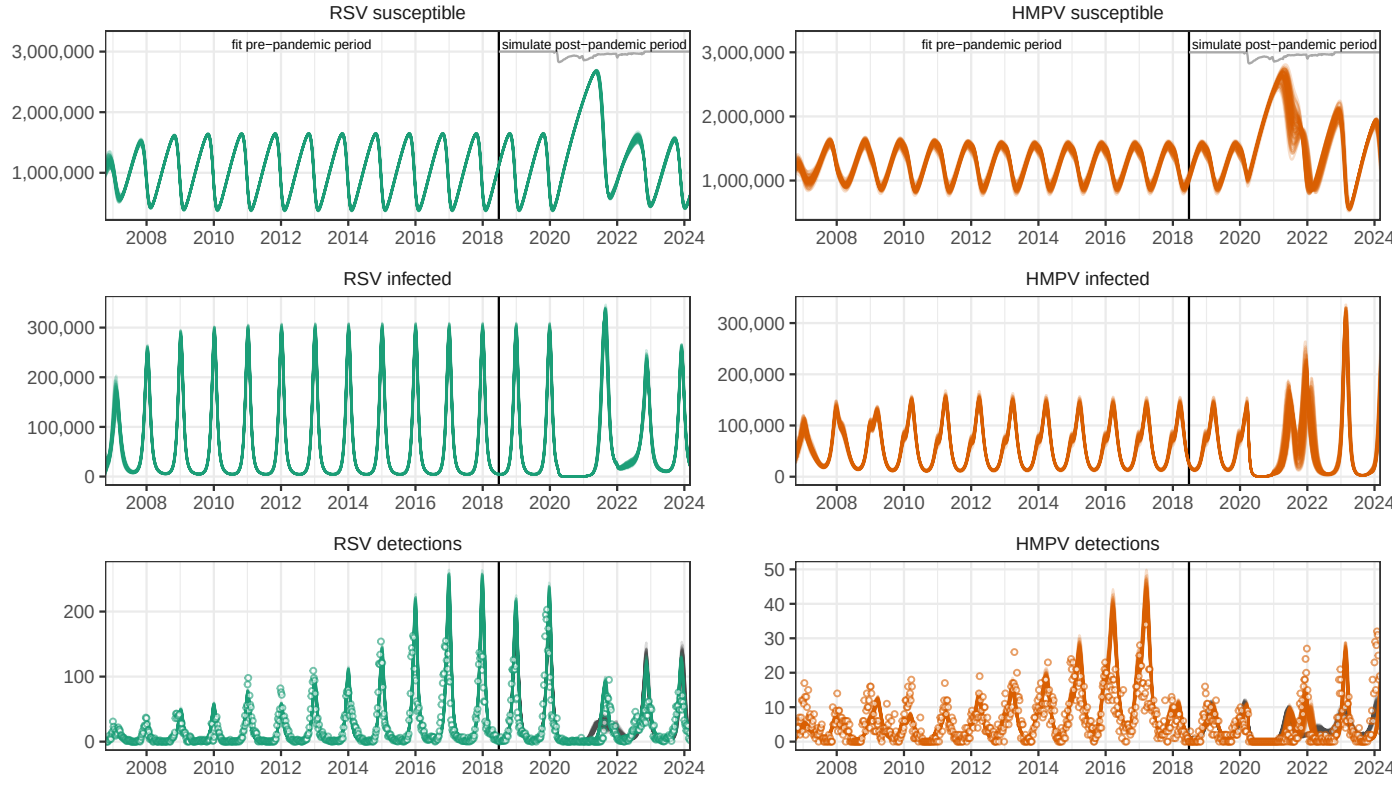
RSV susceptible
fit pre−pandemic period
simulate post−pandemic period
3,000,000
2,000,000
1,000,000
2008
2010
2012
2014
2016
2018
2020
2022
2024
HMPV susceptible
fit pre−pandemic period
simulate post−pandemic period
3,000,000
2,000,000
1,000,000
2008
2010
2012
2014
2016
2018
2020
2022
2024
RSV infected
300,000
200,000
100,000
0
2008
2010
2012
2014
2016
2018
2020
2022
2024
HMPV infected
300,000
200,000
100,000
0
2008
2010
2012
2014
2016
2018
2020
2022
2024
RSV detections
200
100
0
2008
2010
2012
2014
2016
2018
2020
2022
2024
HMPV detections
50
40
30
20
10
0
2008
2010
2012
2014
2016
2018
2020
2022
2024