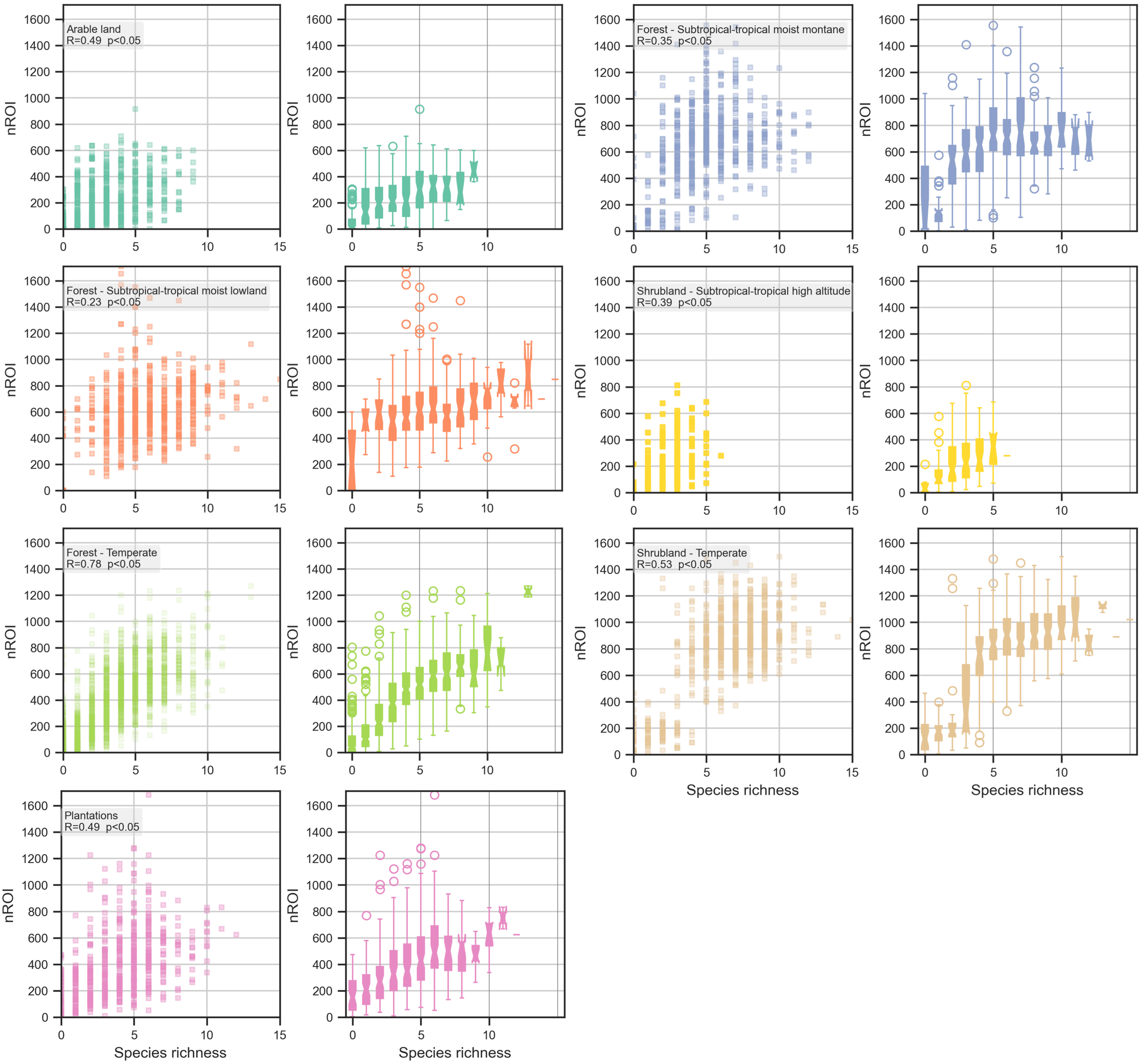
Arable land
R=0.49 p<0.05
Forest - Subtropical-tropical moist montane
R=0.35 p<0.05
Forest - Subtropical-tropical moist lowland
R=0.23 p<0.05
Shrubland - Subtropical-tropical high altitude
R=0.39 p<0.05
Forest - Temperate
R=0.78 p<0.05
Shrubland - Temperate
R=0.53 p<0.05
Plantations
R=0.49 p<0.05
nROI
Species richness