VECTOR INSTITUTE | INSTITUT VECTEUR

Remarkable 2027 — Registration site concepts — internal draft — Oct 23, 2026

Four registration-site directions · Home, Agenda, Speakers and FAQ pages at desktop 1440 px and mobile 390 px

Concept A — Gradient Stage
Continuity — the 2026 stage look, rebuilt in the new magenta-to-cobalt brand gradient.

Concept B — Arrow Split
Momentum — the brand arrow cuts through real Remarkable photos; the most energetic option.

Concept C — Open Canvas
Modern editorial — white space and bold type, with colour used only as an accent.

Concept D — Spotlight
Bold contrast — a black stage, oversized Karbon type and real Remarkable photography, lit by the magenta arrow.

Frames follow in order A, B, C, D.

CONCEPT A — GRADIENT STAGE · HOME · DESKTOP 1440 PX

Gradient Stage

Continuity — the 2026 stage look, rebuilt in the new magenta-to-cobalt brand gradient.

VECTOR INSTITUTE | INSTITUT VECTEUR
HOME
AGENDA
SPEAKERS
FAQ
EN | FR
Register
10 YEARS | ANS

VECTOR INSTITUTE PRESENTS

REMARKABLE 2027

Where AI possibilities come to life

February 18–19, 2027 | Hilton Toronto

Register in person
Join virtually

145 Richmond St W, Toronto, ON · In-person attendance to this event is by invitation only.

Vector Institute's Remarkable conference returns, where groundbreaking research meets real-world innovation.

Remarkable 2027 continues to strengthen its position as the nexus where human brilliance converges with industry innovation. Vector believes AI powers possibility, and this conference shows how we advance leading research and bring it to life through real-world impact.

As Canada's preeminent AI institute, Vector collaborates with research, industry, and government partners to turn breakthroughs into progress and outcomes. Remarkable 2027 offers a rare chance to see where possibility becomes productivity and how Canada's AI leadership is emerging on the global stage.

This two-day integrated experience brings together the best of Canada's AI ecosystem: world-class researchers, industry innovators, and emerging talent who are pushing new boundaries. Through cutting-edge presentations and hands-on workshops across both days, you will gain practical insights, build new connections, and help drive Canada's AI community forward.

Get ready to be inspired, challenged, and empowered at Remarkable 2027!

REMARKABLE 2026 BY THE NUMBERS

1,500+	attendees
39	countries
20	speakers
50+	research posters

Day 1

THURSDAY, FEBRUARY 18 · FULL DAY

Research & keynotes

Immerse yourself in cutting-edge AI research as global pioneers and emerging talent share their latest breakthroughs. Join us for a full day of visionary keynotes and technical presentations that showcase how research powers possibility.

Day 2

FRIDAY, FEBRUARY 19 · HALF DAY

From research to real-world impact

Experience how industry leaders transform cutting-edge AI research into real-world solutions. Connect with implementation experts through hands-on workshops, presentations and poster sessions.

Agenda subject to change

View the full agenda →

Featured speakers

Hannah Achterberg
Co-founder & CEO
Lumenfold AI

Arjun Nakamura-Shah
Principal Research Scientist
Halcyon Labs

David Adeyemi
Vice-President, Applied AI
Northbridge Financial Group

Mei Castellano
Associate Professor, Computer Science
Lakeview Institute of Technology

Marcus Okonkwo-Reid
Director, Autonomous Discovery Lab
Cobalt Ridge Materials

Amara Fontaine
Chief Privacy Officer
Meridian Health Network

See all speakers →

Watch the Remarkable 2026 recap

Remarkable 2026 in photos

Highlights from last year's conference

THANK YOU TO OUR FUNDERS

Canada
Ontario
CIFAR

VECTOR INSTITUTE | INSTITUT VECTEUR

Funding provided by the Government of Ontario

Questions about this event? Contact us at
events@vectorinstitute.ai
#Remarkable2027

Find us on socials
X @VectorInst
LinkedIn @VectorInstitute
Bluesky @vectorinstitute.ai
YouTube

Research
Programs
Partnerships
Insights

Contact Us
About Us
Careers at Vector
Media

Talent Hub
Privacy
All Policies

Please note that in registering for our events, the personal data we collect, including contact information such as name, title, and email address, as well as feedback relating to projects and events, may be shared with the organizers of this event and may be disclosed to your employer for tracking purposes. Your name may also be mentioned publicly in Vector's marketing materials. This event will be audio- and video-recorded. Please note this event is conducted in English only. Remarkable 2027 is produced by the Vector Institute, Toronto, Canada.

CONCEPT A — GRADIENT STAGE · HOME · MOBILE 390 PX

VECTOR INSTITUTE | INSTITUT VECTEUR
EN | FR
Register
10 YEARS ANS

VECTOR INSTITUTE PRESENTS

REMARKABLE 2027

Where AI possibilities come to life

February 18–19, 2027
Hilton Toronto

Register in person
Join virtually

145 Richmond St W, Toronto, ON
In-person attendance to this event is by invitation only.

Vector Institute's Remarkable conference returns, where groundbreaking research meets real-world innovation.

Remarkable 2027 continues to strengthen its position as the nexus where human brilliance converges with industry innovation. Vector believes AI powers possibility, and this conference shows how we advance leading research and bring it to life through real-world impact.

As Canada's preeminent AI institute, Vector collaborates with research, industry, and government partners to turn breakthroughs into progress and outcomes. Remarkable 2027 offers a rare chance to see where possibility becomes productivity and how Canada's AI leadership is emerging on the global stage.

This two-day integrated experience brings together the best of Canada's AI ecosystem: world-class researchers, industry innovators, and emerging talent who are pushing new boundaries. Through cutting-edge presentations and hands-on workshops across both days, you will gain practical insights, build new connections, and help drive Canada's AI community forward.

Get ready to be inspired, challenged, and empowered at Remarkable 2027!

REMARKABLE 2026 BY THE NUMBERS

1,500+ attendees	**39** countries
20 speakers	**50+** research posters

Day 1

THURSDAY, FEBRUARY 18
FULL DAY

Research & keynotes

Immerse yourself in cutting-edge AI research as global pioneers and emerging talent share their latest breakthroughs. Join us for a full day of visionary keynotes and technical presentations that showcase how research powers possibility.

Day 2

FRIDAY, FEBRUARY 19
HALF DAY

From research to real-world impact

Experience how industry leaders transform cutting-edge AI research into real-world solutions. Connect with implementation experts through hands-on workshops, presentations and poster sessions.

Agenda subject to change

View the full agenda →

Featured speakers

Hannah Achterberg
Co-founder & CEO
Lumenfold AI

Arjun Nakamura-Shah
Principal Research Scientist
Halcyon Labs

David Adeyemi
Vice-President, Applied AI
Northbridge Financial Group

Mei Castellano
Associate Professor, Computer Science
Lakeview Institute of Technology

Marcus Okonkwo-Reid
Director, Autonomous Discovery Lab
Cobalt Ridge Materials

Amara Fontaine
Chief Privacy Officer
Meridian Health Network

See all speakers →

Watch the Remarkable 2026 recap

Remarkable 2026 in photos

Highlights from last year's conference

THANK YOU TO OUR FUNDERS

Funding provided by the Government of Ontario

Questions about this event? Contact us at
events@vectorinstitute.ai
#Remarkable2027

Find us on socials
- X @VectorInst
- LinkedIn @VectorInstitute
- Bluesky @vectorinstitute.ai
- YouTube

Research
Programs
Partnerships
Insights
Contact Us
About Us
Careers at Vector
Media
Talent Hub
Privacy
All Policies

Please note that in registering for our events, the personal data we collect, including contact information such as name, title, and email address, as well as feedback relating to projects and events, may be shared with the organizers of this event and may be disclosed to your employer for tracking purposes. Your name may also be mentioned publicly in Vector's marketing materials. This event will be audio- and video-recorded. Please note this event is conducted in English only. Remarkable 2027 is produced by the Vector Institute, Toronto, Canada.

CONCEPT A — GRADIENT STAGE · AGENDA · DESKTOP 1440 PX

VECTOR INSTITUTE | INSTITUT VECTEUR
HOME
AGENDA
SPEAKERS
FAQ
EN | FR
Register

REMARKABLE 2027 | FEBRUARY 18–19, 2027 | HILTON TORONTO

AGENDA

Two days, one program: a full day of keynotes and research talks on the main stage, followed by a half day of hands-on workshops, lightning talks and poster sessions. Main-stage sessions are livestreamed for virtual attendees.

Day 1
Thursday, February 18

Day 2
Friday, February 19

Agenda subject to change.

Day 1

THURSDAY, FEBRUARY 18 · FULL DAY

Research & keynotes

Immerse yourself in cutting-edge AI research as global pioneers and emerging talent share their latest breakthroughs. Join us for a full day of visionary keynotes and technical presentations that showcase how research powers possibility.

8:00 AM	ARRIVALS Registration and breakfast Pick up your badge and connect with fellow attendees before the program begins.	Ballroom foyer
9:00 AM	WELCOME **Opening remarks** A welcome from the Vector Institute and an overview of the two days ahead. **Vector Institute**	Main stage LIVESTREAMED
9:20 AM	KEYNOTE **From prototype to production** What it takes to move generative AI out of the lab and into products people rely on, and the lessons learned along the way. **Hannah Achterberg, Lumenfold AI**	Main stage LIVESTREAMED
10:00 AM	RESEARCH TALKS **Agentic AI: agents you can check** Three short talks on planning, tool use and evaluation for AI agents that carry out long, multi-step tasks. **Arjun Nakamura-Shah, Halcyon Labs; Theo Marchand, Vector Institute; Ines Varga-Holm, Brightwater University**	Main stage LIVESTREAMED
11:00 AM	BREAK Networking break	Ballroom foyer
11:30 AM	FIRESIDE CHAT **When the lab runs itself** How AI-designed experiments and robotic labs are shortening the path from hypothesis to discovery. **Marcus Okonkwo-Reid, Cobalt Ridge Materials, in conversation with Dana Whitlock, Vector Institute**	Main stage LIVESTREAMED
12:15 PM	LUNCH Lunch and poster preview	Ballroom foyer
1:30 PM	RESEARCH TALKS **LLMs & Inference: doing more with less** New methods for faster, cheaper inference, and how to choose the right model size for the job. **Mei Castellano, Lakeview Institute of Technology; Mira Solberg, Fernway Cloud**	Main stage LIVESTREAMED
2:45 PM	PANEL **Scaling AI inside the enterprise** Leaders from finance, logistics and retail compare notes on moving from pilots to production, and what they would do differently. **Moderated by David Adeyemi, Northbridge Financial Group, with Elliot Varga, Tidewater Logistics, and Noor Siddiqui-Laurent, Brightwell Retail**	Main stage LIVESTREAMED
3:45 PM	RESEARCH TALKS **Privacy & Security: trustworthy by design** Privacy-enhancing technologies that let sensitive data power AI while staying protected. **Amara Fontaine, Meridian Health Network; Kai Lindgren, Vector Institute**	Main stage LIVESTREAMED
4:45 PM	RECEPTION Closing remarks and reception	Ballroom foyer

Day 2

FRIDAY, FEBRUARY 19 · HALF DAY

From research to real-world impact

Experience how industry leaders transform cutting-edge AI research into real-world solutions. Connect with implementation experts through hands-on workshops, presentations and poster sessions.

8:30 AM	ARRIVALS Breakfast	Ballroom foyer
9:00 AM	WORKSHOPS **Hands-on workshops** Choose one of three small-group tracks when you register: Building evaluation sets for agents; Fine-tuning on a budget; Privacy reviews for AI projects. **Led by Arjun Nakamura-Shah, Mira Solberg and Amara Fontaine**	Workshop rooms
10:30 AM	LIGHTNING TALKS **Research to real-world impact** Eight five-minute talks from emerging researchers and industry teams, from climate forecasting to clinical triage. **Vector Institute researchers and partner teams**	Main stage LIVESTREAMED
11:15 AM	POSTERS **Poster session and networking** Meet the researchers behind this year's posters.	Poster hall
12:30 PM	CLOSE Event close	

Funding provided by the Government of Ontario

Questions about this event? Contact us at
events@vectorinstitute.ai
#Remarkable2027

Find us on socials
X @VectorInst
LinkedIn @VectorInstitute
Bluesky @vectorinstitute.ai
YouTube

Please note that in registering for our events, the personal data we collect, including contact information such as name, title, and email address, as well as feedback relating to projects and events, may be shared with the organizers of this event and may be disclosed to your employer for tracking purposes. Your name may also be mentioned publicly in Vector's marketing materials. This event will be audio- and video-recorded. Please note this event is conducted in English only. Remarkable 2027 is produced by the Vector Institute, Toronto, Canada.

© Vector Institute

CONCEPT A — GRADIENT STAGE · AGENDA · MOBILE 390 PX

VECTOR INSTITUTE | INSTITUT VECTEUR
EN | FR
Register

REMARKABLE 2027
FEBRUARY 18–19, 2027
HILTON TORONTO

AGENDA

Two days, one program: a full day of keynotes and research talks on the main stage, followed by a half day of hands-on workshops, lightning talks and poster sessions. Main-stage sessions are livestreamed for virtual attendees.

Day 1
Thursday, February 18

Day 2
Friday, February 19

Agenda subject to change.

Day 1

THURSDAY, FEBRUARY 18
FULL DAY

Research & keynotes

Immerse yourself in cutting-edge AI research as global pioneers and emerging talent share their latest breakthroughs. Join us for a full day of visionary keynotes and technical presentations that showcase how research powers possibility.

8:00 AM
ARRIVALS
Registration and breakfast

Pick up your badge and connect with fellow attendees before the program begins.

Ballroom foyer

9:00 AM
WELCOME
Opening remarks

A welcome from the Vector Institute and an overview of the two days ahead.

Vector Institute

Main stage LIVESTREAMED

9:20 AM
KEYNOTE
From prototype to production

What it takes to move generative AI out of the lab and into products people rely on, and the lessons learned along the way.

Hannah Achterberg, Lumenfold AI

Main stage LIVESTREAMED

10:00 AM
RESEARCH TALKS
Agentic AI: agents you can check

Three short talks on planning, tool use and evaluation for AI agents that carry out long, multi-step tasks.

Arjun Nakamura-Shah, Halcyon Labs; Theo Marchand, Vector Institute; Ines Varga-Holm, Brightwater University

Main stage LIVESTREAMED

11:00 AM
BREAK
Networking break

Ballroom foyer

11:30 AM
FIRESIDE CHAT
When the lab runs itself

How AI-designed experiments and robotic labs are shortening the path from hypothesis to discovery.

Marcus Okonkwo-Reid, Cobalt Ridge Materials, in conversation with Dana Whitlock, Vector Institute

Main stage LIVESTREAMED

12:15 PM
LUNCH
Lunch and poster preview

Ballroom foyer

1:30 PM
RESEARCH TALKS
LLMs & Inference: doing more with less

New methods for faster, cheaper inference, and how to choose the right model size for the job.

Mei Castellano, Lakeview Institute of Technology; Mira Solberg, Fernway Cloud

Main stage LIVESTREAMED

2:45 PM
PANEL
Scaling AI inside the enterprise

Leaders from finance, logistics and retail compare notes on moving from pilots to production, and what they would do differently.

Moderated by David Adeyemi, Northbridge Financial Group, with Elliot Varga, Tidewater Logistics, and Noor Siddiqui-Laurent, Brightwell Retail

Main stage LIVESTREAMED

3:45 PM
RESEARCH TALKS
Privacy & Security: trustworthy by design

Privacy-enhancing technologies that let sensitive data power AI while staying protected.

Amara Fontaine, Meridian Health Network; Kai Lindgren, Vector Institute

Main stage LIVESTREAMED

4:45 PM
RECEPTION
Closing remarks and reception

Ballroom foyer

Day 2

FRIDAY, FEBRUARY 19
HALF DAY

From research to real-world impact

Experience how industry leaders transform cutting-edge AI research into real-world solutions. Connect with implementation experts through hands-on workshops, presentations and poster sessions.

8:30 AM
ARRIVALS
Breakfast

Ballroom foyer

9:00 AM
WORKSHOPS
Hands-on workshops

Choose one of three small-group tracks when you register: Building evaluation sets for agents; Fine-tuning on a budget; Privacy reviews for AI projects.

Led by Arjun Nakamura-Shah, Mira Solberg and Amara Fontaine

Workshop rooms

10:30 AM
LIGHTNING TALKS
Research to real-world impact

Eight five-minute talks from emerging researchers and industry teams, from climate forecasting to clinical triage.

Vector Institute researchers and partner teams

Main stage LIVESTREAMED

11:15 AM
POSTERS
Poster session and networking

Meet the researchers behind this year's posters.

Poster hall

12:30 PM
CLOSE
Event close

Funding provided by the Government of Ontario

Questions about this event? Contact us at
events@vectorinstitute.ai

#Remarkable2027

Find us on socials
X @VectorInst
LinkedIn @VectorInstitute
Bluesky @vectorinstitute.ai
YouTube

Research
Programs
Partnerships
Insights
Contact Us
About Us
Careers at Vector
Media

Talent Hub
Privacy
All Policies

Please note that in registering for our events, the personal data we collect, including contact information such as name, title, and email address, as well as feedback relating to projects and events, may be shared with the organizers of this event and may be disclosed to your employer for tracking purposes. Your name may also be mentioned publicly in Vector's marketing materials. This event will be audio- and video-recorded. Please note this event is conducted in English only. Remarkable 2027 is produced by the Vector Institute, Toronto, Canada.

VECTOR INSTITUTE | INSTITUT VECTEUR

HOME AGENDA SPEAKERS FAQ EN | FR **Register**

REMARKABLE 2027 | FEBRUARY 18–19, 2027 | HILTON TORONTO

SPEAKERS

Meet the researchers, founders and industry leaders taking the Remarkable stage.

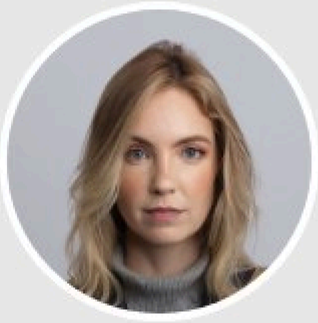

DAY 1 · KEYNOTE

Hannah Achterberg

Co-founder & CEO
Lumenfold AI

Hannah Achterberg co-founded Lumenfold AI, which builds language-model tools for regulated industries, after a decade in applied machine learning research. Hannah's keynote looks at what it takes to move generative AI from a promising prototype to a product that thousands of people rely on every day.

DAY 1 · RESEARCH TALKS: AGENTIC AI

Arjun Nakamura-Shah

Principal Research Scientist
Halcyon Labs

Arjun Nakamura-Shah leads Halcyon Labs' work on planning and tool use in AI agents. Arjun's talk covers how agents can break long tasks into steps they can check, and why evaluation is the hardest part of building them.

DAY 1 · PANEL MODERATOR

David Adeyemi

Vice-President, Applied AI
Northbridge Financial Group

David Adeyemi runs the applied AI team at Northbridge Financial Group, taking models from pilot to production across lending, fraud and customer service. David moderates the panel on scaling AI inside large organizations.

DAY 1 · RESEARCH TALKS: LLMS & INFERENCE

Mei Castellano

Associate Professor, Computer Science
Lakeview Institute of Technology

Mei Castellano studies how to make large language models faster and cheaper to run without losing accuracy. Mei's talk walks through recent results on efficient inference and what they mean for teams deploying models at scale.

DAY 1 · FIRESIDE CHAT

Marcus Okonkwo-Reid

Director, Autonomous Discovery Lab
Cobalt Ridge Materials

Marcus Okonkwo-Reid directs a self-driving laboratory where AI designs experiments and robots run them. In the fireside chat, Marcus shares what changes when the time from hypothesis to result drops from months to days.

DAY 1 · RESEARCH TALKS: PRIVACY & SECURITY

Amara Fontaine

Chief Privacy Officer
Meridian Health Network

Amara Fontaine oversees privacy and data governance for a network of hospitals and clinics. Amara's talk covers privacy-enhancing technologies that let health data power AI research while staying protected.

More speakers to be announced soon!

VECTOR INSTITUTE | INSTITUT VECTEUR

Funding provided by the Government of Ontario

Questions about this event? Contact us at

events@vectorinstitute.ai

#Remarkable2027

Find us on socials

- X @VectorInst
- LinkedIn @VectorInstitute
- Bluesky @vectorinstitute.ai
- YouTube

Research
Programs
Partnerships
Insights

Contact Us
About Us
Careers at Vector
Media

Talent Hub
Privacy
All Policies

Please note that in registering for our events, the personal data we collect, including contact information such as name, title, and email address, as well as feedback relating to projects and events, may be shared with the organizers of this event and may be disclosed to your employer for tracking purposes. Your name may also be mentioned publicly in Vector's marketing materials. This event will be audio- and video-recorded. Please note this event is conducted in English only. Remarkable 2027 is produced by the Vector Institute, Toronto, Canada.

CONCEPT A — GRADIENT STAGE · SPEAKERS · MOBILE 390 PX

EN | FR Register

REMARKABLE 2027
FEBRUARY 18–19, 2027
HILTON TORONTO

SPEAKERS

Meet the researchers, founders and industry leaders taking the Remarkable stage.

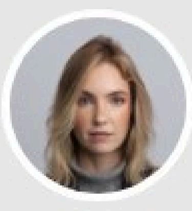

DAY 1 · KEYNOTE

Hannah Achterberg
Co-founder & CEO
Lumenfold AI

Hannah Achterberg co-founded Lumenfold AI, which builds language-model tools for regulated industries, after a decade in applied machine learning research. Hannah's keynote looks at what it takes to move generative AI from a promising prototype to a product that thousands of people rely on every day.

DAY 1 · RESEARCH TALKS: AGENTIC AI

Arjun Nakamura-Shah
Principal Research Scientist
Halcyon Labs

Arjun Nakamura-Shah leads Halcyon Labs' work on planning and tool use in AI agents. Arjun's talk covers how agents can break long tasks into steps they can check, and why evaluation is the hardest part of building them.

DAY 1 · PANEL MODERATOR

David Adeyemi
Vice-President, Applied AI
Northbridge Financial Group

David Adeyemi runs the applied AI team at Northbridge Financial Group, taking models from pilot to production across lending, fraud and customer service. David moderates the panel on scaling AI inside large organizations.

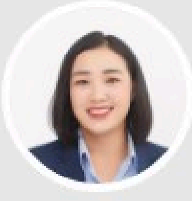

DAY 1 · RESEARCH TALKS: LLMS & INFERENCE

Mei Castellano
Associate Professor, Computer Science
Lakeview Institute of Technology

Mei Castellano studies how to make large language models faster and cheaper to run without losing accuracy. Mei's talk walks through recent results on efficient inference and what they mean for teams deploying models at scale.

DAY 1 · FIRESIDE CHAT

Marcus Okonkwo-Reid
Director, Autonomous Discovery Lab
Cobalt Ridge Materials

Marcus Okonkwo-Reid directs a self-driving laboratory where AI designs experiments and robots run them. In the fireside chat, Marcus shares what changes when the time from hypothesis to result drops from months to days.

DAY 1 · RESEARCH TALKS: PRIVACY & SECURITY

Amara Fontaine
Chief Privacy Officer
Meridian Health Network

Amara Fontaine oversees privacy and data governance for a network of hospitals and clinics. Amara's talk covers privacy-enhancing technologies that let health data power AI research while staying protected.

More speakers to be announced soon!

Funding provided by the Government of Ontario

Questions about this event? Contact us at
events@vectorinstitute.ai

#Remarkable2027

Find us on socials

- X @VectorInst
- LinkedIn @VectorInstitute
- Bluesky @vectorinstitute.ai
- YouTube

Research
Programs
Partnerships
Insights

Contact Us
About Us
Careers at Vector
Media

Talent Hub
Privacy
All Policies

Please note that in registering for our events, the personal data we collect, including contact information such as name, title, and email address, as well as feedback relating to projects and events, may be shared with the organizers of this event and may be disclosed to your employer for tracking purposes. Your name may also be mentioned publicly in Vector's marketing materials. This event will be audio- and video-recorded. Please note this event is conducted in English only. Remarkable 2027 is produced by the Vector Institute, Toronto, Canada.

CONCEPT A — GRADIENT STAGE · FAQ · DESKTOP 1440 PX

VECTOR INSTITUTE | INSTITUT VECTEUR
HOME
AGENDA
SPEAKERS
FAQ
EN | FR
Register

REMARKABLE 2027 | FEBRUARY 18–19, 2027 | HILTON TORONTO

FREQUENTLY ASKED QUESTIONS

Answers to common questions about attending Remarkable 2027. Can’t find what you need? Email events@vectorinstitute.ai.

Registration

Who can attend Remarkable 2027 in person?

In-person attendance is by invitation only. If you received an invitation, choose Register in person and use the email address your invitation was sent to.

Can I attend virtually?

Yes. The virtual livestream is open to everyone. Choose Join virtually to register, and viewing details will be emailed to you before the event.

Can I change or cancel my registration?

Yes. Use the link in your confirmation email to update or cancel your registration, or contact events@vectorinstitute.ai.

Program

What happens on each day?

Day 1 (Thursday, February 18) is a full day of keynotes and research talks. Day 2 (Friday, February 19) is a half day of hands-on workshops, lightning talks and poster sessions.

Will sessions be recorded?

Yes. This event will be audio- and video-recorded, and main-stage sessions are livestreamed for virtual attendees.

What language is the event in?

Remarkable 2027 is conducted in English only.

Venue and travel

Where is Remarkable 2027 held?

Hilton Toronto, 145 Richmond St W, Toronto, ON.

How do I get there?

The hotel is in Toronto’s Financial District, a short walk from Osgoode station on TTC Line 1.

Is the venue accessible?

Accessibility details will be confirmed with the venue. To request an accommodation, email events@vectorinstitute.ai and our team will follow up.

Privacy

How is my personal information used?

In registering for our events, the personal data we collect, including contact information such as name, title, and email address, as well as feedback relating to projects and events, may be shared with the organizers of this event and may be disclosed to your employer for tracking purposes. Your name may also be mentioned publicly in Vector’s marketing materials.

Funding provided by the Government of Ontario

Questions about this event? Contact us at

events@vectorinstitute.ai

#Remarkable2027

Find us on socials

- X @VectorInst
- LinkedIn @VectorInstitute
- Bluesky @vectorinstitute.ai
- YouTube

Please note that in registering for our events, the personal data we collect, including contact information such as name, title, and email address, as well as feedback relating to projects and events, may be shared with the organizers of this event and may be disclosed to your employer for tracking purposes. Your name may also be mentioned publicly in Vector's marketing materials. This event will be audio- and video-recorded. Please note this event is conducted in English only. Remarkable 2027 is produced by the Vector Institute, Toronto, Canada.

CONCEPT A — GRADIENT STAGE · FAQ · MOBILE 390 PX

VECTOR INSTITUTE | INSTITUT VECTEUR
EN | FR
Register

REMARKABLE 2027
FEBRUARY 18–19, 2027
HILTON TORONTO

FREQUENTLY ASKED QUESTIONS

Answers to common questions about attending Remarkable 2027. Can't find what you need? Email events@vectorinstitute.ai.

Registration

Who can attend Remarkable 2027 in person? —

In-person attendance is by invitation only. If you received an invitation, choose Register in person and use the email address your invitation was sent to.

Can I attend virtually? —

Yes. The virtual livestream is open to everyone. Choose Join virtually to register, and viewing details will be emailed to you before the event.

Can I change or cancel my registration? —

Yes. Use the link in your confirmation email to update or cancel your registration, or contact events@vectorinstitute.ai.

Program

What happens on each day? —

Day 1 (Thursday, February 18) is a full day of keynotes and research talks. Day 2 (Friday, February 19) is a half day of hands-on workshops, lightning talks and poster sessions.

Will sessions be recorded? —

Yes. This event will be audio- and video-recorded, and main-stage sessions are livestreamed for virtual attendees.

What language is the event in? —

Remarkable 2027 is conducted in English only.

Venue and travel

Where is Remarkable 2027 held? —

Hilton Toronto, 145 Richmond St W, Toronto, ON.

How do I get there? —

The hotel is in Toronto's Financial District, a short walk from Osgoode station on TTC Line 1.

Is the venue accessible? —

Accessibility details will be confirmed with the venue. To request an accommodation, email events@vectorinstitute.ai and our team will follow up.

Privacy

How is my personal information used? —

In registering for our events, the personal data we collect, including contact information such as name, title, and email address, as well as feedback relating to projects and events, may be shared with the organizers of this event and may be disclosed to your employer for tracking purposes. Your name may also be mentioned publicly in Vector's marketing materials.

VECTOR INSTITUTE | INSTITUT VECTEUR

Funding provided by the Government of Ontario

Questions about this event? Contact us at
events@vectorinstitute.ai
#Remarkable2027

Find us on socials
- X @VectorInst
- LinkedIn @VectorInstitute
- Bluesky @vectorinstitute.ai
- YouTube

Research
Programs
Partnerships
Insights

Contact Us
About Us
Careers at Vector
Media

Talent Hub
Privacy
All Policies

Please note that in registering for our events, the personal data we collect, including contact information such as name, title, and email address, as well as feedback relating to projects and events, may be shared with the organizers of this event and may be disclosed to your employer for tracking purposes. Your name may also be mentioned publicly in Vector's marketing materials. This event will be audio- and video-recorded. Please note this event is conducted in English only. Remarkable 2027 is produced by the Vector Institute, Toronto, Canada.

CONCEPT B — ARROW SPLIT · HOME · DESKTOP 1440 PX

Arrow Split

Momentum — the brand arrow cuts through real Remarkable photos; the most energetic option.

VECTOR INSTITUTE | INSTITUT VECTEUR
HOME
AGENDA
SPEAKERS
FAQ
EN | FR
Register

VECTOR INSTITUTE PRESENTS

Where AI possibilities come to life

10th anniversary mark

Remarkable 2027

February 18–19, 2027
Hilton Toronto
145 Richmond St W, Toronto, ON

Register in person
Join virtually

In-person attendance to this event is by invitation only.

Vector Institute's Remarkable conference returns, where groundbreaking research meets real-world innovation.

Remarkable 2027 continues to strengthen its position as the nexus where human brilliance converges with industry innovation. Vector believes AI powers possibility, and this conference shows how we advance leading research and bring it to life through real-world impact.

As Canada's preeminent AI institute, Vector collaborates with research, industry, and government partners to turn breakthroughs into progress and outcomes. Remarkable 2027 offers a rare chance to see where possibility becomes productivity and how Canada's AI leadership is emerging on the global stage.

This two-day integrated experience brings together the best of Canada's AI ecosystem: world-class researchers, industry innovators, and emerging talent who are pushing new boundaries. Through cutting-edge presentations and hands-on workshops across both days, you will gain practical insights, build new connections, and help drive Canada's AI community forward.

Get ready to be inspired, challenged, and empowered at Remarkable 2027!

REMARKABLE 2026 BY THE NUMBERS

1,500+	39	20	50+
attendees	countries	speakers	research posters

Day 1

THURSDAY, FEBRUARY 18 · FULL DAY

Research & keynotes

Immerse yourself in cutting-edge AI research as global pioneers and emerging talent share their latest breakthroughs. Join us for a full day of visionary keynotes and technical presentations that showcase how research powers possibility.

Day 2

FRIDAY, FEBRUARY 19 · HALF DAY

From research to real-world impact

Experience how industry leaders transform cutting-edge AI research into real-world solutions. Connect with implementation experts through hands-on workshops, presentations and poster sessions.

Agenda subject to change

View the full agenda →

Featured speakers

Hannah Achterberg
Co-founder & CEO
Lumenfold AI

Arjun Nakamura-Shah
Principal Research Scientist
Halcyon Labs

David Adeyemi
Vice-President, Applied AI
Northbridge Financial Group

Mei Castellano
Associate Professor, Computer Science
Lakeview Institute of Technology

Marcus Okonkwo-Reid
Director, Autonomous Discovery Lab
Cobalt Ridge Materials

Amara Fontaine
Chief Privacy Officer
Meridian Health Network

See all speakers →

Watch the Remarkable 2026 recap

Remarkable 2026 in photos

Highlights from last year's conference

THANK YOU TO OUR FUNDERS

Funding provided by the Government of Ontario

Questions about this event? Contact us at
events@vectorinstitute.ai
#Remarkable2027

Find us on socials
X @VectorInst
LinkedIn @VectorInstitute
Bluesky @vectorinstitute.ai
YouTube

Research
Programs
Partnerships
Insights

Contact Us
About Us
Careers at Vector
Media

Talent Hub
Privacy
All Policies

Please note that in registering for our events, the personal data we collect, including contact information such as name, title, and email address, as well as feedback relating to projects and events, may be shared with the organizers of this event and may be disclosed to your employer for tracking purposes. Your name may also be mentioned publicly in Vector's marketing materials. This event will be audio- and video-recorded. Please note this event is conducted in English only. Remarkable 2027 is produced by the Vector Institute, Toronto, Canada.

CONCEPT B — ARROW SPLIT · HOME · MOBILE 390 PX

VECTOR INSTITUTE | INSTITUT VECTEUR
EN | FR
Register
10th anniversary mark

VECTOR INSTITUTE PRESENTS

Where AI possibilities come to life

Remarkable 2027

February 18–19, 2027
Hilton Toronto
145 Richmond St W, Toronto, ON

Register in person

Join virtually

In-person attendance to this event is by invitation only.

Vector Institute's Remarkable conference returns, where groundbreaking research meets real-world innovation.

Remarkable 2027 continues to strengthen its position as the nexus where human brilliance converges with industry innovation. Vector believes AI powers possibility, and this conference shows how we advance leading research and bring it to life through real-world impact.

As Canada's preeminent AI institute, Vector collaborates with research, industry, and government partners to turn breakthroughs into progress and outcomes. Remarkable 2027 offers a rare chance to see where possibility becomes productivity and how Canada's AI leadership is emerging on the global stage.

This two-day integrated experience brings together the best of Canada's AI ecosystem: world-class researchers, industry innovators, and emerging talent who are pushing new boundaries. Through cutting-edge presentations and hands-on workshops across both days, you will gain practical insights, build new connections, and help drive Canada's AI community forward.

Get ready to be inspired, challenged, and empowered at Remarkable 2027!

REMARKABLE 2026 BY THE NUMBERS

1,500+
attendees

39
countries

20
speakers

50+
research posters

Day 1

THURSDAY, FEBRUARY 18
FULL DAY

Research & keynotes

Immerse yourself in cutting-edge AI research as global pioneers and emerging talent share their latest breakthroughs. Join us for a full day of visionary keynotes and technical presentations that showcase how research powers possibility.

Day 2

FRIDAY, FEBRUARY 19
HALF DAY

From research to real-world impact

Experience how industry leaders transform cutting-edge AI research into real-world solutions. Connect with implementation experts through hands-on workshops, presentations and poster sessions.

Agenda subject to change

View the full agenda →

Featured speakers

Hannah Achterberg
Co-founder & CEO
Lumenfold AI

Arjun Nakamura-Shah
Principal Research Scientist
Halcyon Labs

David Adeyemi
Vice-President, Applied AI
Northbridge Financial Group

Mei Castellano
Associate Professor, Computer Science
Lakeview Institute of Technology

Marcus Okonkwo-Reid
Director, Autonomous Discovery Lab
Cobalt Ridge Materials

Amara Fontaine
Chief Privacy Officer
Meridian Health Network

See all speakers →

Watch the Remarkable 2026 recap

Remarkable 2026 in photos

Highlights from last year's conference

THANK YOU TO OUR FUNDERS

Canada
Ontario
CIFAR

VECTOR INSTITUTE | INSTITUT VECTEUR

Funding provided by the Government of Ontario

Questions about this event? Contact us at
events@vectorinstitute.ai
#Remarkable2027

Find us on socials
X @VectorInst
LinkedIn @VectorInstitute
Bluesky @vectorinstitute.ai
YouTube

Research
Programs
Partnerships
Insights

Talent Hub
Privacy
All Policies

Contact Us
About Us
Careers at Vector
Media

Please note that in registering for our events, the personal data we collect, including contact information such as name, title, and email address, as well as feedback relating to projects and events, may be shared with the organizers of this event and may be disclosed to your employer for tracking purposes. Your name may also be mentioned publicly in Vector's marketing materials. This event will be audio- and video-recorded. Please note this event is conducted in English only. Remarkable 2027 is produced by the Vector Institute, Toronto, Canada.

CONCEPT B — ARROW SPLIT · AGENDA · DESKTOP 1440 PX

VECTOR INSTITUTE | INSTITUT VECTEUR
HOME
AGENDA
SPEAKERS
FAQ
EN | FR
Register

REMARKABLE 2027 | FEBRUARY 18–19, 2027 | HILTON TORONTO

Agenda

Two days, one program: a full day of keynotes and research talks on the main stage, followed by a half day of hands-on workshops, lightning talks and poster sessions. Main-stage sessions are livestreamed for virtual attendees.

Day 1
Thursday, February 18

Day 2
Friday, February 19

Agenda subject to change.

Day 1

THURSDAY, FEBRUARY 18 · FULL DAY

Research & keynotes

Immerse yourself in cutting-edge AI research as global pioneers and emerging talent share their latest breakthroughs. Join us for a full day of visionary keynotes and technical presentations that showcase how research powers possibility.

8:00 AM
ARRIVALS
Registration and breakfast
Pick up your badge and connect with fellow attendees before the program begins.
Ballroom foyer

9:00 AM
WELCOME
Opening remarks
A welcome from the Vector Institute and an overview of the two days ahead.
Vector Institute
Main stage
LIVESTREAMED

9:20 AM
KEYNOTE
From prototype to production
What it takes to move generative AI out of the lab and into products people rely on, and the lessons learned along the way.
Hannah Achterberg, Lumenfold AI
Main stage
LIVESTREAMED

10:00 AM
RESEARCH TALKS
Agentic AI: agents you can check
Three short talks on planning, tool use and evaluation for AI agents that carry out long, multi-step tasks.
Arjun Nakamura-Shah, Halcyon Labs; Theo Marchand, Vector Institute; Ines Varga-Holm, Brightwater University
Main stage
LIVESTREAMED

11:00 AM
BREAK
Networking break
Ballroom foyer

11:30 AM
FIRESIDE CHAT
When the lab runs itself
How AI-designed experiments and robotic labs are shortening the path from hypothesis to discovery.
Marcus Okonkwo-Reid, Cobalt Ridge Materials, in conversation with Dana Whitlock, Vector Institute
Main stage
LIVESTREAMED

12:15 PM
LUNCH
Lunch and poster preview
Ballroom foyer

1:30 PM
RESEARCH TALKS
LLMs & Inference: doing more with less
New methods for faster, cheaper inference, and how to choose the right model size for the job.
Mei Castellano, Lakeview Institute of Technology; Mira Solberg, Fernway Cloud
Main stage
LIVESTREAMED

2:45 PM
PANEL
Scaling AI inside the enterprise
Leaders from finance, logistics and retail compare notes on moving from pilots to production, and what they would do differently.
Moderated by David Adeyemi, Northbridge Financial Group, with Elliot Varga, Tidewater Logistics, and Noor Siddiqui-Laurent, Brightwell Retail
Main stage
LIVESTREAMED

3:45 PM
RESEARCH TALKS
Privacy & Security: trustworthy by design
Privacy-enhancing technologies that let sensitive data power AI while staying protected.
Amara Fontaine, Meridian Health Network; Kai Lindgren, Vector Institute
Main stage
LIVESTREAMED

4:45 PM
RECEPTION
Closing remarks and reception
Ballroom foyer

Day 2

FRIDAY, FEBRUARY 19 · HALF DAY

From research to real-world impact

Experience how industry leaders transform cutting-edge AI research into real-world solutions. Connect with implementation experts through hands-on workshops, presentations and poster sessions.

8:30 AM
ARRIVALS
Breakfast
Ballroom foyer

9:00 AM
WORKSHOPS
Hands-on workshops
Choose one of three small-group tracks when you register: Building evaluation sets for agents; Fine-tuning on a budget; Privacy reviews for AI projects.
Led by Arjun Nakamura-Shah, Mira Solberg and Amara Fontaine
Workshop rooms

10:30 AM
LIGHTNING TALKS
Research to real-world impact
Eight five-minute talks from emerging researchers and industry teams, from climate forecasting to clinical triage.
Vector Institute researchers and partner teams
Main stage
LIVESTREAMED

11:15 AM
POSTERS
Poster session and networking
Meet the researchers behind this year's posters.
Poster hall

12:30 PM
CLOSE
Event close

Funding provided by the Government of Ontario

Questions about this event? Contact us at
events@vectorinstitute.ai
#Remarkable2027

Find us on socials
X @VectorInst
in LinkedIn @VectorInstitute
Bluesky @vectorinstitute.ai
YouTube

Please note that in registering for our events, the personal data we collect, including contact information such as name, title, and email address, as well as feedback relating to projects and events, may be shared with the organizers of this event and may be disclosed to your employer for tracking purposes. Your name may also be mentioned publicly in Vector's marketing materials. This event will be audio- and video-recorded. Please note this event is conducted in English only. Remarkable 2027 is produced by the Vector Institute, Toronto, Canada.

CONCEPT B — ARROW SPLIT · AGENDA · MOBILE 390 PX

VECTOR INSTITUTE | INSTITUT VECTEUR
EN | FR
Register

REMARKABLE 2027
FEBRUARY 18–19, 2027
HILTON TORONTO

Agenda

Two days, one program: a full day of keynotes and research talks on the main stage, followed by a half day of hands-on workshops, lightning talks and poster sessions. Main-stage sessions are livestreamed for virtual attendees.

Day 1
Thursday, February 18

Day 2
Friday, February 19

Agenda subject to change.

Day 1

THURSDAY, FEBRUARY 18
FULL DAY

Research & keynotes

Immerse yourself in cutting-edge AI research as global pioneers and emerging talent share their latest breakthroughs. Join us for a full day of visionary keynotes and technical presentations that showcase how research powers possibility.

8:00 AM
ARRIVALS
Registration and breakfast

Pick up your badge and connect with fellow attendees before the program begins.

Ballroom foyer

9:00 AM
WELCOME
Opening remarks

A welcome from the Vector Institute and an overview of the two days ahead.

Vector Institute

Main stage LIVESTREAMED

9:20 AM
KEYNOTE
From prototype to production

What it takes to move generative AI out of the lab and into products people rely on, and the lessons learned along the way.

Hannah Achterberg, Lumenfold AI

Main stage LIVESTREAMED

10:00 AM
RESEARCH TALKS
Agentic AI: agents you can check

Three short talks on planning, tool use and evaluation for AI agents that carry out long, multi-step tasks.

Arjun Nakamura-Shah, Halcyon Labs; Theo Marchand, Vector Institute; Ines Varga-Holm, Brightwater University

Main stage LIVESTREAMED

11:00 AM
BREAK
Networking break

Ballroom foyer

11:30 AM
FIRESIDE CHAT
When the lab runs itself

How AI-designed experiments and robotic labs are shortening the path from hypothesis to discovery.

Marcus Okonkwo-Reid, Cobalt Ridge Materials, in conversation with Dana Whitlock, Vector Institute

Main stage LIVESTREAMED

12:15 PM
LUNCH
Lunch and poster preview

Ballroom foyer

1:30 PM
RESEARCH TALKS
LLMs & Inference: doing more with less

New methods for faster, cheaper inference, and how to choose the right model size for the job.

Mei Castellano, Lakeview Institute of Technology; Mira Solberg, Fernway Cloud

Main stage LIVESTREAMED

2:45 PM
PANEL
Scaling AI inside the enterprise

Leaders from finance, logistics and retail compare notes on moving from pilots to production, and what they would do differently.

Moderated by David Adeyemi, Northbridge Financial Group, with Elliot Varga, Tidewater Logistics, and Noor Siddiqui-Laurent, Brightwell Retail

Main stage LIVESTREAMED

3:45 PM
RESEARCH TALKS
Privacy & Security: trustworthy by design

Privacy-enhancing technologies that let sensitive data power AI while staying protected.

Amara Fontaine, Meridian Health Network; Kai Lindgren, Vector Institute

Main stage LIVESTREAMED

4:45 PM
RECEPTION
Closing remarks and reception

Ballroom foyer

Day 2

FRIDAY, FEBRUARY 19
HALF DAY

From research to real-world impact

Experience how industry leaders transform cutting-edge AI research into real-world solutions. Connect with implementation experts through hands-on workshops, presentations and poster sessions.

8:30 AM
ARRIVALS
Breakfast

Ballroom foyer

9:00 AM
WORKSHOPS
Hands-on workshops

Choose one of three small-group tracks when you register: Building evaluation sets for agents; Fine-tuning on a budget; Privacy reviews for AI projects.

Led by Arjun Nakamura-Shah, Mira Solberg and Amara Fontaine

Workshop rooms

10:30 AM
LIGHTNING TALKS
Research to real-world impact

Eight five-minute talks from emerging researchers and industry teams, from climate forecasting to clinical triage.

Vector Institute researchers and partner teams

Main stage LIVESTREAMED

11:15 AM
POSTERS
Poster session and networking

Meet the researchers behind this year’s posters.

Poster hall

12:30 PM
CLOSE
Event close

Funding provided by the Government of Ontario

Questions about this event? Contact us at
events@vectorinstitute.ai

#Remarkable2027

Find us on socials
- X @VectorInst
- LinkedIn @VectorInstitute
- Bluesky @vectorinstitute.ai
- YouTube

Research
Programs
Partnerships
Insights

Talent Hub
Privacy
All Policies

Contact Us
About Us
Careers at Vector
Media

Please note that in registering for our events, the personal data we collect, including contact information such as name, title, and email address, as well as feedback relating to projects and events, may be shared with the organizers of this event and may be disclosed to your employer for tracking purposes. Your name may also be mentioned publicly in Vector's marketing materials. This event will be audio- and video-recorded. Please note this event is conducted in English only. Remarkable 2027 is produced by the Vector Institute, Toronto, Canada.

CONCEPT B — ARROW SPLIT · SPEAKERS · DESKTOP 1440 PX

VECTOR INSTITUTE | INSTITUT VECTEUR

HOME AGENDA **SPEAKERS** FAQ **EN** | FR **Register**

REMARKABLE 2027 | FEBRUARY 18–19, 2027 | HILTON TORONTO

Speakers

Meet the researchers, founders and industry leaders taking the Remarkable stage.

DAY 1 · KEYNOTE

Hannah Achterberg
Co-founder & CEO
Lumenfold AI

Hannah Achterberg co-founded Lumenfold AI, which builds language-model tools for regulated industries, after a decade in applied machine learning research. Hannah's keynote looks at what it takes to move generative AI from a promising prototype to a product that thousands of people rely on every day.

DAY 1 · RESEARCH TALKS: AGENTIC AI

Arjun Nakamura-Shah
Principal Research Scientist
Halcyon Labs

Arjun Nakamura-Shah leads Halcyon Labs' work on planning and tool use in AI agents. Arjun's talk covers how agents can break long tasks into steps they can check, and why evaluation is the hardest part of building them.

DAY 1 · PANEL MODERATOR

David Adeyemi
Vice-President, Applied AI
Northbridge Financial Group

David Adeyemi runs the applied AI team at Northbridge Financial Group, taking models from pilot to production across lending, fraud and customer service. David moderates the panel on scaling AI inside large organizations.

DAY 1 · RESEARCH TALKS: LLMS & INFERENCE

Mei Castellano
Associate Professor, Computer Science
Lakeview Institute of Technology

Mei Castellano studies how to make large language models faster and cheaper to run without losing accuracy. Mei's talk walks through recent results on efficient inference and what they mean for teams deploying models at scale.

DAY 1 · FIRESIDE CHAT

Marcus Okonkwo-Reid
Director, Autonomous Discovery Lab
Cobalt Ridge Materials

Marcus Okonkwo-Reid directs a self-driving laboratory where AI designs experiments and robots run them. In the fireside chat, Marcus shares what changes when the time from hypothesis to result drops from months to days.

DAY 1 · RESEARCH TALKS: PRIVACY & SECURITY

Amara Fontaine
Chief Privacy Officer
Meridian Health Network

Amara Fontaine oversees privacy and data governance for a network of hospitals and clinics. Amara's talk covers privacy-enhancing technologies that let health data power AI research while staying protected.

More speakers to be announced soon!

VECTOR INSTITUTE | INSTITUT VECTEUR

Funding provided by the Government of Ontario

Questions about this event? Contact us at

events@vectorinstitute.ai

#Remarkable2027

Find us on socials

X @VectorInst
in LinkedIn @VectorInstitute
Bluesky @vectorinstitute.ai
▶ YouTube

Research
Programs
Partnerships
Insights

Contact Us
About Us
Careers at Vector
Media

Talent Hub
Privacy
All Policies

Please note that in registering for our events, the personal data we collect, including contact information such as name, title, and email address, as well as feedback relating to projects and events, may be shared with the organizers of this event and may be disclosed to your employer for tracking purposes. Your name may also be mentioned publicly in Vector's marketing materials. This event will be audio- and video-recorded. Please note this event is conducted in English only. Remarkable 2027 is produced by the Vector Institute, Toronto, Canada.

CONCEPT B — ARROW SPLIT · SPEAKERS · MOBILE 390 PX

VECTOR INSTITUTE | INSTITUT VECTEUR   EN | FR   Register

REMARKABLE 2027
FEBRUARY 18–19, 2027
HILTON TORONTO

Speakers

Meet the researchers, founders and industry leaders taking the Remarkable stage.

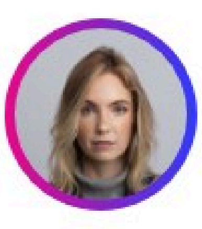

DAY 1 · KEYNOTE

Hannah Achterberg
Co-founder & CEO
Lumenfold AI

Hannah Achterberg co-founded Lumenfold AI, which builds language-model tools for regulated industries, after a decade in applied machine learning research. Hannah's keynote looks at what it takes to move generative AI from a promising prototype to a product that thousands of people rely on every day.

DAY 1 · RESEARCH TALKS: AGENTIC AI

Arjun Nakamura-Shah
Principal Research Scientist
Halcyon Labs

Arjun Nakamura-Shah leads Halcyon Labs' work on planning and tool use in AI agents. Arjun's talk covers how agents can break long tasks into steps they can check, and why evaluation is the hardest part of building them.

DAY 1 · PANEL MODERATOR

David Adeyemi
Vice-President, Applied AI
Northbridge Financial Group

David Adeyemi runs the applied AI team at Northbridge Financial Group, taking models from pilot to production across lending, fraud and customer service. David moderates the panel on scaling AI inside large organizations.

DAY 1 · RESEARCH TALKS: LLMS & INFERENCE

Mei Castellano
Associate Professor, Computer Science
Lakeview Institute of Technology

Mei Castellano studies how to make large language models faster and cheaper to run without losing accuracy. Mei's talk walks through recent results on efficient inference and what they mean for teams deploying models at scale.

DAY 1 · FIRESIDE CHAT

Marcus Okonkwo-Reid
Director, Autonomous Discovery Lab
Cobalt Ridge Materials

Marcus Okonkwo-Reid directs a self-driving laboratory where AI designs experiments and robots run them. In the fireside chat, Marcus shares what changes when the time from hypothesis to result drops from months to days.

DAY 1 · RESEARCH TALKS: PRIVACY & SECURITY

Amara Fontaine
Chief Privacy Officer
Meridian Health Network

Amara Fontaine oversees privacy and data governance for a network of hospitals and clinics. Amara's talk covers privacy-enhancing technologies that let health data power AI research while staying protected.

More speakers to be announced soon!

VECTOR INSTITUTE | INSTITUT VECTEUR

Funding provided by the Government of Ontario

Questions about this event? Contact us at
events@vectorinstitute.ai

#Remarkable2027

Find us on socials
- X @VectorInst
- LinkedIn @VectorInstitute
- Bluesky @vectorinstitute.ai
- YouTube

Research
Programs
Partnerships
Insights

Contact Us
About Us
Careers at Vector
Media

Talent Hub
Privacy
All Policies

Please note that in registering for our events, the personal data we collect, including contact information such as name, title, and email address, as well as feedback relating to projects and events, may be shared with the organizers of this event and may be disclosed to your employer for tracking purposes. Your name may also be mentioned publicly in Vector's marketing materials. This event will be audio- and video-recorded. Please note this event is conducted in English only. Remarkable 2027 is produced by the Vector Institute, Toronto, Canada.

CONCEPT B — ARROW SPLIT · FAQ · DESKTOP 1440 PX

VECTOR INSTITUTE | INSTITUT VECTEUR
HOME
AGENDA
SPEAKERS
FAQ
EN | FR
Register

REMARKABLE 2027 | FEBRUARY 18–19, 2027 | HILTON TORONTO

Frequently asked questions

Answers to common questions about attending Remarkable 2027. Can't find what you need? Email events@vectorinstitute.ai.

Registration

Who can attend Remarkable 2027 in person?

In-person attendance is by invitation only. If you received an invitation, choose Register in person and use the email address your invitation was sent to.

Can I attend virtually?

Yes. The virtual livestream is open to everyone. Choose Join virtually to register, and viewing details will be emailed to you before the event.

Can I change or cancel my registration?

Yes. Use the link in your confirmation email to update or cancel your registration, or contact events@vectorinstitute.ai.

Program

What happens on each day?

Day 1 (Thursday, February 18) is a full day of keynotes and research talks. Day 2 (Friday, February 19) is a half day of hands-on workshops, lightning talks and poster sessions.

Will sessions be recorded?

Yes. This event will be audio- and video-recorded, and main-stage sessions are livestreamed for virtual attendees.

What language is the event in?

Remarkable 2027 is conducted in English only.

Venue and travel

Where is Remarkable 2027 held?

Hilton Toronto, 145 Richmond St W, Toronto, ON.

How do I get there?

The hotel is in Toronto's Financial District, a short walk from Osgoode station on TTC Line 1.

Is the venue accessible?

Accessibility details will be confirmed with the venue. To request an accommodation, email events@vectorinstitute.ai and our team will follow up.

Privacy

How is my personal information used?

In registering for our events, the personal data we collect, including contact information such as name, title, and email address, as well as feedback relating to projects and events, may be shared with the organizers of this event and may be disclosed to your employer for tracking purposes. Your name may also be mentioned publicly in Vector's marketing materials.

Funding provided by the Government of Ontario

Questions about this event? Contact us at

events@vectorinstitute.ai

#Remarkable2027

Find us on socials

- X @VectorInst
- LinkedIn @VectorInstitute
- Bluesky @vectorinstitute.ai
- YouTube

Please note that in registering for our events, the personal data we collect, including contact information such as name, title, and email address, as well as feedback relating to projects and events, may be shared with the organizers of this event and may be disclosed to your employer for tracking purposes. Your name may also be mentioned publicly in Vector's marketing materials. This event will be audio- and video-recorded. Please note this event is conducted in English only. Remarkable 2027 is produced by the Vector Institute, Toronto, Canada.

CONCEPT B — ARROW SPLIT · FAQ · MOBILE 390 PX

VECTOR INSTITUTE | INSTITUT VECTEUR EN | FR Register

REMARKABLE 2027
FEBRUARY 18–19, 2027
HILTON TORONTO

Frequently asked questions

Answers to common questions about attending Remarkable 2027. Can't find what you need? Email events@vectorinstitute.ai.

Registration

Who can attend Remarkable 2027 in person?

In-person attendance is by invitation only. If you received an invitation, choose Register in person and use the email address your invitation was sent to.

Can I attend virtually?

Yes. The virtual livestream is open to everyone. Choose Join virtually to register, and viewing details will be emailed to you before the event.

Can I change or cancel my registration?

Yes. Use the link in your confirmation email to update or cancel your registration, or contact events@vectorinstitute.ai.

Program

What happens on each day?

Day 1 (Thursday, February 18) is a full day of keynotes and research talks. Day 2 (Friday, February 19) is a half day of hands-on workshops, lightning talks and poster sessions.

Will sessions be recorded?

Yes. This event will be audio- and video-recorded, and main-stage sessions are livestreamed for virtual attendees.

What language is the event in?

Remarkable 2027 is conducted in English only.

Venue and travel

Where is Remarkable 2027 held?

Hilton Toronto, 145 Richmond St W, Toronto, ON.

How do I get there?

The hotel is in Toronto's Financial District, a short walk from Osgoode station on TTC Line 1.

Is the venue accessible?

Accessibility details will be confirmed with the venue. To request an accommodation, email events@vectorinstitute.ai and our team will follow up.

Privacy

How is my personal information used?

In registering for our events, the personal data we collect, including contact information such as name, title, and email address, as well as feedback relating to projects and events, may be shared with the organizers of this event and may be disclosed to your employer for tracking purposes. Your name may also be mentioned publicly in Vector's marketing materials.

VECTOR INSTITUTE | INSTITUT VECTEUR

Funding provided by the Government of Ontario

Questions about this event? Contact us at
events@vectorinstitute.ai

#Remarkable2027

Find us on socials

- X @VectorInst
- LinkedIn @VectorInstitute
- Bluesky @vectorinstitute.ai
- YouTube

Research
Programs
Partnerships
Insights

Talent Hub
Privacy
All Policies

Contact Us
About Us
Careers at Vector
Media

Please note that in registering for our events, the personal data we collect, including contact information such as name, title, and email address, as well as feedback relating to projects and events, may be shared with the organizers of this event and may be disclosed to your employer for tracking purposes. Your name may also be mentioned publicly in Vector's marketing materials. This event will be audio- and video-recorded. Please note this event is conducted in English only. Remarkable 2027 is produced by the Vector Institute, Toronto, Canada.

CONCEPT C — OPEN CANVAS · HOME · DESKTOP 1440 PX

Open Canvas

Modern editorial — white space and bold type, with colour used only as an accent.

VECTOR INSTITUTE | INSTITUT VECTEUR
HOME
AGENDA
SPEAKERS
FAQ
EN | FR
Register
10th anniversary mark
Register in person
Join virtually
Canada
Ontario
CIFAR

VECTOR INSTITUTE PRESENTS

Remarkable

2027

Where AI possibilities come to life

February 18–19, 2027 | Hilton Toronto

145 Richmond St W, Toronto, ON

In-person attendance to this event is by invitation only.

Vector Institute's Remarkable conference returns, where groundbreaking research meets real-world innovation.

Remarkable 2027 continues to strengthen its position as the nexus where human brilliance converges with industry innovation. Vector believes AI powers possibility, and this conference shows how we advance leading research and bring it to life through real-world impact.

As Canada’s preeminent AI institute, Vector collaborates with research, industry, and government partners to turn breakthroughs into progress and outcomes. Remarkable 2027 offers a rare chance to see where possibility becomes productivity and how Canada’s AI leadership is emerging on the global stage.

This two-day integrated experience brings together the best of Canada's AI ecosystem: world-class researchers, industry innovators, and emerging talent who are pushing new boundaries. Through cutting-edge presentations and hands-on workshops across both days, you will gain practical insights, build new connections, and help drive Canada's AI community forward.

Get ready to be inspired, challenged, and empowered at Remarkable 2027!

REMARKABLE 2026 BY THE NUMBERS

1,500+	39	20	50+
attendees	countries	speakers	research posters

Day 1

THURSDAY, FEBRUARY 18 · FULL DAY

Research & keynotes

Immerse yourself in cutting-edge AI research as global pioneers and emerging talent share their latest breakthroughs. Join us for a full day of visionary keynotes and technical presentations that showcase how research powers possibility.

Day 2

FRIDAY, FEBRUARY 19 · HALF DAY

From research to real-world impact

Experience how industry leaders transform cutting-edge AI research into real-world solutions. Connect with implementation experts through hands-on workshops, presentations and poster sessions.

Agenda subject to change

View the full agenda →

Featured speakers

Hannah Achterberg
Co-founder & CEO
Lumenfold AI

Arjun Nakamura-Shah
Principal Research Scientist
Halcyon Labs

David Adeyemi
Vice-President, Applied AI
Northbridge Financial Group

Mei Castellano
Associate Professor, Computer Science
Lakeview Institute of Technology

Marcus Okonkwo-Reid
Director, Autonomous Discovery Lab
Cobalt Ridge Materials

Amara Fontaine
Chief Privacy Officer
Meridian Health Network

See all speakers →

Watch the Remarkable 2026 recap

Remarkable 2026 in photos

Highlights from last year’s conference

THANK YOU TO OUR FUNDERS

Funding provided by the Government of Ontario

Questions about this event? Contact us at
events@vectorinstitute.ai
#Remarkable2027

Find us on socials
X @VectorInst
LinkedIn @VectorInstitute
Bluesky @vectorinstitute.ai
YouTube

Research
Programs
Partnerships
Insights

Contact Us
About Us
Careers at Vector
Media

Talent Hub
Privacy
All Policies

Please note that in registering for our events, the personal data we collect, including contact information such as name, title, and email address, as well as feedback relating to projects and events, may be shared with the organizers of this event and may be disclosed to your employer for tracking purposes. Your name may also be mentioned publicly in Vector's marketing materials. This event will be audio- and video-recorded. Please note this event is conducted in English only. Remarkable 2027 is produced by the Vector Institute, Toronto, Canada.

CONCEPT C — OPEN CANVAS · HOME · MOBILE 390 PX

VECTOR INSTITUTE PRESENTS

Remarkable

2027

10th anniversary mark

Where AI possibilities come to life

February 18–19, 2027
Hilton Toronto
145 Richmond St W, Toronto, ON

Register in person

Join virtually

In-person attendance to this event is by invitation only.

Vector Institute's Remarkable conference returns, where groundbreaking research meets real-world innovation.

Remarkable 2027 continues to strengthen its position as the nexus where human brilliance converges with industry innovation. Vector believes AI powers possibility, and this conference shows how we advance leading research and bring it to life through real-world impact.

As Canada's preeminent AI institute, Vector collaborates with research, industry, and government partners to turn breakthroughs into progress and outcomes. Remarkable 2027 offers a rare chance to see where possibility becomes productivity and how Canada's AI leadership is emerging on the global stage.

This two-day integrated experience brings together the best of Canada's AI ecosystem: world-class researchers, industry innovators, and emerging talent who are pushing new boundaries. Through cutting-edge presentations and hands-on workshops across both days, you will gain practical insights, build new connections, and help drive Canada's AI community forward.

Get ready to be inspired, challenged, and empowered at Remarkable 2027!

REMARKABLE 2026 BY THE NUMBERS

1,500+	**39**
attendees	countries
20	**50+**
speakers	research posters

Day 1

THURSDAY, FEBRUARY 18
FULL DAY

Research & keynotes

Immerse yourself in cutting-edge AI research as global pioneers and emerging talent share their latest breakthroughs. Join us for a full day of visionary keynotes and technical presentations that showcase how research powers possibility.

Day 2

FRIDAY, FEBRUARY 19
HALF DAY

From research to real-world impact

Experience how industry leaders transform cutting-edge AI research into real-world solutions. Connect with implementation experts through hands-on workshops, presentations and poster sessions.

Agenda subject to change

View the full agenda →

Featured speakers

Hannah Achterberg
Co-founder & CEO
Lumenfold AI

Arjun Nakamura-Shah
Principal Research Scientist
Halcyon Labs

David Adeyemi
Vice-President, Applied AI
Northbridge Financial Group

Mei Castellano
Associate Professor, Computer Science
Lakeview Institute of Technology

Marcus Okonkwo-Reid
Director, Autonomous Discovery Lab
Cobalt Ridge Materials

Amara Fontaine
Chief Privacy Officer
Meridian Health Network

See all speakers →

Watch the Remarkable 2026 recap

Remarkable 2026 in photos

Highlights from last year's conference

← →

THANK YOU TO OUR FUNDERS

Canada

Ontario

CIFAR

VECTOR INSTITUTE | INSTITUT VECTEUR

Funding provided by the Government of Ontario

Questions about this event? Contact us at
events@vectorinstitute.ai
#Remarkable2027

Find us on socials
- X @VectorInst
- LinkedIn @VectorInstitute
- Bluesky @vectorinstitute.ai
- YouTube

Research
Programs
Partnerships
Insights

Contact Us
About Us
Careers at Vector
Media

Talent Hub
Privacy
All Policies

Please note that in registering for our events, the personal data we collect, including contact information such as name, title, and email address, as well as feedback relating to projects and events, may be shared with the organizers of this event and may be disclosed to your employer for tracking purposes. Your name may also be mentioned publicly in Vector's marketing materials. This event will be audio- and video-recorded. Please note this event is conducted in English only. Remarkable 2027 is produced by the Vector Institute, Toronto, Canada.

CONCEPT C — OPEN CANVAS · AGENDA · DESKTOP 1440 PX

VECTOR INSTITUTE | INSTITUT VECTEUR
HOME
AGENDA
SPEAKERS
FAQ
EN | FR
Register

REMARKABLE 2027 | FEBRUARY 18–19, 2027 | HILTON TORONTO

Agenda

Two days, one program: a full day of keynotes and research talks on the main stage, followed by a half day of hands-on workshops, lightning talks and poster sessions. Main-stage sessions are livestreamed for virtual attendees.

Day 1
Thursday, February 18

Day 2
Friday, February 19

Agenda subject to change.

Day 1

THURSDAY, FEBRUARY 18 · FULL DAY

Research & keynotes

Immerse yourself in cutting-edge AI research as global pioneers and emerging talent share their latest breakthroughs. Join us for a full day of visionary keynotes and technical presentations that showcase how research powers possibility.

8:00 AM
ARRIVALS
Registration and breakfast
Pick up your badge and connect with fellow attendees before the program begins.
Ballroom foyer

9:00 AM
WELCOME
Opening remarks
A welcome from the Vector Institute and an overview of the two days ahead.
Vector Institute
Main stage
LIVESTREAMED

9:20 AM
KEYNOTE
From prototype to production
What it takes to move generative AI out of the lab and into products people rely on, and the lessons learned along the way.
Hannah Achterberg, Lumenfold AI
Main stage
LIVESTREAMED

10:00 AM
RESEARCH TALKS
Agentic AI: agents you can check
Three short talks on planning, tool use and evaluation for AI agents that carry out long, multi-step tasks.
Arjun Nakamura-Shah, Halcyon Labs; Theo Marchand, Vector Institute; Ines Varga-Holm, Brightwater University
Main stage
LIVESTREAMED

11:00 AM
BREAK
Networking break
Ballroom foyer

11:30 AM
FIRESIDE CHAT
When the lab runs itself
How AI-designed experiments and robotic labs are shortening the path from hypothesis to discovery.
Marcus Okonkwo-Reid, Cobalt Ridge Materials, in conversation with Dana Whitlock, Vector Institute
Main stage
LIVESTREAMED

12:15 PM
LUNCH
Lunch and poster preview
Ballroom foyer

1:30 PM
RESEARCH TALKS
LLMs & Inference: doing more with less
New methods for faster, cheaper inference, and how to choose the right model size for the job.
Mei Castellano, Lakeview Institute of Technology; Mira Solberg, Fernway Cloud
Main stage
LIVESTREAMED

2:45 PM
PANEL
Scaling AI inside the enterprise
Leaders from finance, logistics and retail compare notes on moving from pilots to production, and what they would do differently.
Moderated by David Adeyemi, Northbridge Financial Group, with Elliot Varga, Tidewater Logistics, and Noor Siddiqui-Laurent, Brightwell Retail
Main stage
LIVESTREAMED

3:45 PM
RESEARCH TALKS
Privacy & Security: trustworthy by design
Privacy-enhancing technologies that let sensitive data power AI while staying protected.
Amara Fontaine, Meridian Health Network; Kai Lindgren, Vector Institute
Main stage
LIVESTREAMED

4:45 PM
RECEPTION
Closing remarks and reception
Ballroom foyer

Day 2

FRIDAY, FEBRUARY 19 · HALF DAY

From research to real-world impact

Experience how industry leaders transform cutting-edge AI research into real-world solutions. Connect with implementation experts through hands-on workshops, presentations and poster sessions.

8:30 AM
ARRIVALS
Breakfast
Ballroom foyer

9:00 AM
WORKSHOPS
Hands-on workshops
Choose one of three small-group tracks when you register: Building evaluation sets for agents; Fine-tuning on a budget; Privacy reviews for AI projects.
Led by Arjun Nakamura-Shah, Mira Solberg and Amara Fontaine
Workshop rooms

10:30 AM
LIGHTNING TALKS
Research to real-world impact
Eight five-minute talks from emerging researchers and industry teams, from climate forecasting to clinical triage.
Vector Institute researchers and partner teams
Main stage
LIVESTREAMED

11:15 AM
POSTERS
Poster session and networking
Meet the researchers behind this year's posters.
Poster hall

12:30 PM
CLOSE
Event close

Funding provided by the Government of Ontario

Questions about this event? Contact us at
events@vectorinstitute.ai
#Remarkable2027

Find us on socials
X @VectorInst
LinkedIn @VectorInstitute
Bluesky @vectorinstitute.ai
YouTube

Please note that in registering for our events, the personal data we collect, including contact information such as name, title, and email address, as well as feedback relating to projects and events, may be shared with the organizers of this event and may be disclosed to your employer for tracking purposes. Your name may also be mentioned publicly in Vector's marketing materials. This event will be audio- and video-recorded. Please note this event is conducted in English only. Remarkable 2027 is produced by the Vector Institute, Toronto, Canada.

CONCEPT C — OPEN CANVAS · AGENDA · MOBILE 390 PX

VECTOR INSTITUTE | INSTITUT VECTEUR
EN | FR
Register

REMARKABLE 2027
FEBRUARY 18–19, 2027
HILTON TORONTO

Agenda

Two days, one program: a full day of keynotes and research talks on the main stage, followed by a half day of hands-on workshops, lightning talks and poster sessions. Main-stage sessions are livestreamed for virtual attendees.

Day 1
Thursday, February 18

Day 2
Friday, February 19

Agenda subject to change.

Day 1

THURSDAY, FEBRUARY 18
FULL DAY

Research & keynotes

Immerse yourself in cutting-edge AI research as global pioneers and emerging talent share their latest breakthroughs. Join us for a full day of visionary keynotes and technical presentations that showcase how research powers possibility.

8:00 AM
ARRIVALS
Registration and breakfast
Pick up your badge and connect with fellow attendees before the program begins.
Ballroom foyer

9:00 AM
WELCOME
Opening remarks
A welcome from the Vector Institute and an overview of the two days ahead.
Vector Institute
Main stage LIVESTREAMED

9:20 AM
KEYNOTE
From prototype to production
What it takes to move generative AI out of the lab and into products people rely on, and the lessons learned along the way.
Hannah Achterberg, Lumenfold AI
Main stage LIVESTREAMED

10:00 AM
RESEARCH TALKS
Agentic AI: agents you can check
Three short talks on planning, tool use and evaluation for AI agents that carry out long, multi-step tasks.
Arjun Nakamura-Shah, Halcyon Labs; Theo Marchand, Vector Institute; Ines Varga-Holm, Brightwater University
Main stage LIVESTREAMED

11:00 AM
BREAK
Networking break
Ballroom foyer

11:30 AM
FIRESIDE CHAT
When the lab runs itself
How AI-designed experiments and robotic labs are shortening the path from hypothesis to discovery.
Marcus Okonkwo-Reid, Cobalt Ridge Materials, in conversation with Dana Whitlock, Vector Institute
Main stage LIVESTREAMED

12:15 PM
LUNCH
Lunch and poster preview
Ballroom foyer

1:30 PM
RESEARCH TALKS
LLMs & Inference: doing more with less
New methods for faster, cheaper inference, and how to choose the right model size for the job.
Mei Castellano, Lakeview Institute of Technology; Mira Solberg, Fernway Cloud
Main stage LIVESTREAMED

2:45 PM
PANEL
Scaling AI inside the enterprise
Leaders from finance, logistics and retail compare notes on moving from pilots to production, and what they would do differently.
Moderated by David Adeyemi, Northbridge Financial Group, with Elliot Varga, Tidewater Logistics, and Noor Siddiqui-Laurent, Brightwell Retail
Main stage LIVESTREAMED

3:45 PM
RESEARCH TALKS
Privacy & Security: trustworthy by design
Privacy-enhancing technologies that let sensitive data power AI while staying protected.
Amara Fontaine, Meridian Health Network; Kai Lindgren, Vector Institute
Main stage LIVESTREAMED

4:45 PM
RECEPTION
Closing remarks and reception
Ballroom foyer

Day 2

FRIDAY, FEBRUARY 19
HALF DAY

From research to real-world impact

Experience how industry leaders transform cutting-edge AI research into real-world solutions. Connect with implementation experts through hands-on workshops, presentations and poster sessions.

8:30 AM
ARRIVALS
Breakfast
Ballroom foyer

9:00 AM
WORKSHOPS
Hands-on workshops
Choose one of three small-group tracks when you register: Building evaluation sets for agents; Fine-tuning on a budget; Privacy reviews for AI projects.
Led by Arjun Nakamura-Shah, Mira Solberg and Amara Fontaine
Workshop rooms

10:30 AM
LIGHTNING TALKS
Research to real-world impact
Eight five-minute talks from emerging researchers and industry teams, from climate forecasting to clinical triage.
Vector Institute researchers and partner teams
Main stage LIVESTREAMED

11:15 AM
POSTERS
Poster session and networking
Meet the researchers behind this year’s posters.
Poster hall

12:30 PM
CLOSE
Event close

VECTOR INSTITUTE | INSTITUT VECTEUR

Funding provided by the Government of Ontario

Questions about this event? Contact us at
events@vectorinstitute.ai
#Remarkable2027

Find us on socials
- X @VectorInst
- LinkedIn @VectorInstitute
- Bluesky @vectorinstitute.ai
- YouTube

Research
Programs
Partnerships
Insights

Contact Us
About Us
Careers at Vector
Media

Talent Hub
Privacy
All Policies

Please note that in registering for our events, the personal data we collect, including contact information such as name, title, and email address, as well as feedback relating to projects and events, may be shared with the organizers of this event and may be disclosed to your employer for tracking purposes. Your name may also be mentioned publicly in Vector's marketing materials. This event will be audio- and video-recorded. Please note this event is conducted in English only. Remarkable 2027 is produced by the Vector Institute, Toronto, Canada.

REMARKABLE 2027 | FEBRUARY 18–19, 2027 | HILTON TORONTO

Speakers

Meet the researchers, founders and industry leaders taking the Remarkable stage.

DAY 1 · KEYNOTE

Hannah Achterberg
Co-founder & CEO
Lumenfold AI

Hannah Achterberg co-founded Lumenfold AI, which builds language-model tools for regulated industries, after a decade in applied machine learning research. Hannah's keynote looks at what it takes to move generative AI from a promising prototype to a product that thousands of people rely on every day.

DAY 1 · RESEARCH TALKS: AGENTIC AI

Arjun Nakamura-Shah
Principal Research Scientist
Halcyon Labs

Arjun Nakamura-Shah leads Halcyon Labs' work on planning and tool use in AI agents. Arjun's talk covers how agents can break long tasks into steps they can check, and why evaluation is the hardest part of building them.

DAY 1 · PANEL MODERATOR

David Adeyemi
Vice-President, Applied AI
Northbridge Financial Group

David Adeyemi runs the applied AI team at Northbridge Financial Group, taking models from pilot to production across lending, fraud and customer service. David moderates the panel on scaling AI inside large organizations.

DAY 1 · RESEARCH TALKS: LLMS & INFERENCE

Mei Castellano
Associate Professor, Computer Science
Lakeview Institute of Technology

Mei Castellano studies how to make large language models faster and cheaper to run without losing accuracy. Mei's talk walks through recent results on efficient inference and what they mean for teams deploying models at scale.

DAY 1 · FIRESIDE CHAT

Marcus Okonkwo-Reid
Director, Autonomous Discovery Lab
Cobalt Ridge Materials

Marcus Okonkwo-Reid directs a self-driving laboratory where AI designs experiments and robots run them. In the fireside chat, Marcus shares what changes when the time from hypothesis to result drops from months to days.

DAY 1 · RESEARCH TALKS: PRIVACY & SECURITY

Amara Fontaine
Chief Privacy Officer
Meridian Health Network

Amara Fontaine oversees privacy and data governance for a network of hospitals and clinics. Amara's talk covers privacy-enhancing technologies that let health data power AI research while staying protected.

More speakers to be announced soon!

VECTOR INSTITUTE | INSTITUT VECTEUR

Funding provided by the Government of Ontario

Questions about this event? Contact us at
events@vectorinstitute.ai
#Remarkable2027

Find us on socials
X @VectorInst
LinkedIn @VectorInstitute
Bluesky @vectorinstitute.ai
YouTube

Research
Programs
Partnerships
Insights
Contact Us
About Us
Careers at Vector
Media
Talent Hub
Privacy
All Policies

Please note that in registering for our events, the personal data we collect, including contact information such as name, title, and email address, as well as feedback relating to projects and events, may be shared with the organizers of this event and may be disclosed to your employer for tracking purposes. Your name may also be mentioned publicly in Vector's marketing materials. This event will be audio- and video-recorded. Please note this event is conducted in English only. Remarkable 2027 is produced by the Vector Institute, Toronto, Canada.

© Vector Institute

CONCEPT C — OPEN CANVAS · SPEAKERS · MOBILE 390 PX

EN | FR
Register

REMARKABLE 2027
FEBRUARY 18–19, 2027
HILTON TORONTO

Speakers

Meet the researchers, founders and industry leaders taking the Remarkable stage.

DAY 1 · KEYNOTE

Hannah Achterberg

Co-founder & CEO
Lumenfold AI

Hannah Achterberg co-founded Lumenfold AI, which builds language-model tools for regulated industries, after a decade in applied machine learning research. Hannah's keynote looks at what it takes to move generative AI from a promising prototype to a product that thousands of people rely on every day.

DAY 1 · RESEARCH TALKS: AGENTIC AI

Arjun Nakamura-Shah

Principal Research Scientist
Halcyon Labs

Arjun Nakamura-Shah leads Halcyon Labs' work on planning and tool use in AI agents. Arjun's talk covers how agents can break long tasks into steps they can check, and why evaluation is the hardest part of building them.

DAY 1 · PANEL MODERATOR

David Adeyemi

Vice-President, Applied AI
Northbridge Financial Group

David Adeyemi runs the applied AI team at Northbridge Financial Group, taking models from pilot to production across lending, fraud and customer service. David moderates the panel on scaling AI inside large organizations.

DAY 1 · RESEARCH TALKS: LLMS & INFERENCE

Mei Castellano

Associate Professor, Computer Science
Lakeview Institute of Technology

Mei Castellano studies how to make large language models faster and cheaper to run without losing accuracy. Mei's talk walks through recent results on efficient inference and what they mean for teams deploying models at scale.

DAY 1 · FIRESIDE CHAT

Marcus Okonkwo-Reid

Director, Autonomous Discovery Lab
Cobalt Ridge Materials

Marcus Okonkwo-Reid directs a self-driving laboratory where AI designs experiments and robots run them. In the fireside chat, Marcus shares what changes when the time from hypothesis to result drops from months to days.

DAY 1 · RESEARCH TALKS: PRIVACY & SECURITY

Amara Fontaine

Chief Privacy Officer
Meridian Health Network

Amara Fontaine oversees privacy and data governance for a network of hospitals and clinics. Amara's talk covers privacy-enhancing technologies that let health data power AI research while staying protected.

More speakers to be announced soon!

Funding provided by the Government of Ontario

Questions about this event? Contact us at
events@vectorinstitute.ai
#Remarkable2027

Find us on socials
X @VectorInst
LinkedIn @VectorInstitute
Bluesky @vectorinstitute.ai
YouTube

Research
Programs
Partnerships
Insights
Contact Us
About Us
Careers at Vector
Media

Talent Hub
Privacy
All Policies

Please note that in registering for our events, the personal data we collect, including contact information such as name, title, and email address, as well as feedback relating to projects and events, may be shared with the organizers of this event and may be disclosed to your employer for tracking purposes. Your name may also be mentioned publicly in Vector's marketing materials. This event will be audio- and video-recorded. Please note this event is conducted in English only. Remarkable 2027 is produced by the Vector Institute, Toronto, Canada.

CONCEPT C — OPEN CANVAS · FAQ · DESKTOP 1440 PX

HOME
AGENDA
SPEAKERS
FAQ
EN | FR
Register

REMARKABLE 2027 | FEBRUARY 18–19, 2027 | HILTON TORONTO

Frequently asked questions

Answers to common questions about attending Remarkable 2027. Can't find what you need? Email events@vectorinstitute.ai.

Registration

Who can attend Remarkable 2027 in person?

In-person attendance is by invitation only. If you received an invitation, choose Register in person and use the email address your invitation was sent to.

Can I attend virtually?

Yes. The virtual livestream is open to everyone. Choose Join virtually to register, and viewing details will be emailed to you before the event.

Can I change or cancel my registration?

Yes. Use the link in your confirmation email to update or cancel your registration, or contact events@vectorinstitute.ai.

Program

What happens on each day?

Day 1 (Thursday, February 18) is a full day of keynotes and research talks. Day 2 (Friday, February 19) is a half day of hands-on workshops, lightning talks and poster sessions.

Will sessions be recorded?

Yes. This event will be audio- and video-recorded, and main-stage sessions are livestreamed for virtual attendees.

What language is the event in?

Remarkable 2027 is conducted in English only.

Venue and travel

Where is Remarkable 2027 held?

Hilton Toronto, 145 Richmond St W, Toronto, ON.

How do I get there?

The hotel is in Toronto's Financial District, a short walk from Osgoode station on TTC Line 1.

Is the venue accessible?

Accessibility details will be confirmed with the venue. To request an accommodation, email events@vectorinstitute.ai and our team will follow up.

Privacy

How is my personal information used?

In registering for our events, the personal data we collect, including contact information such as name, title, and email address, as well as feedback relating to projects and events, may be shared with the organizers of this event and may be disclosed to your employer for tracking purposes. Your name may also be mentioned publicly in Vector's marketing materials.

Funding provided by the Government of Ontario

Questions about this event? Contact us at

events@vectorinstitute.ai

#Remarkable2027

Find us on socials

- X @VectorInst
- LinkedIn @VectorInstitute
- Bluesky @vectorinstitute.ai
- YouTube

Research
Programs
Partnerships
Insights
Contact Us
About Us
Careers at Vector
Media
Talent Hub
Privacy
All Policies

Please note that in registering for our events, the personal data we collect, including contact information such as name, title, and email address, as well as feedback relating to projects and events, may be shared with the organizers of this event and may be disclosed to your employer for tracking purposes. Your name may also be mentioned publicly in Vector's marketing materials. This event will be audio- and video-recorded. Please note this event is conducted in English only. Remarkable 2027 is produced by the Vector Institute, Toronto, Canada.

CONCEPT C — OPEN CANVAS · FAQ · MOBILE 390 PX

VECTOR INSTITUTE | INSTITUT VECTEUR
EN | FR
Register

REMARKABLE 2027
FEBRUARY 18–19, 2027
HILTON TORONTO

Frequently asked questions

Answers to common questions about attending Remarkable 2027. Can't find what you need? Email events@vectorinstitute.ai.

Registration

Who can attend Remarkable 2027 in person?

In-person attendance is by invitation only. If you received an invitation, choose Register in person and use the email address your invitation was sent to.

Can I attend virtually?

Yes. The virtual livestream is open to everyone. Choose Join virtually to register, and viewing details will be emailed to you before the event.

Can I change or cancel my registration?

Yes. Use the link in your confirmation email to update or cancel your registration, or contact events@vectorinstitute.ai.

Program

What happens on each day?

Day 1 (Thursday, February 18) is a full day of keynotes and research talks. Day 2 (Friday, February 19) is a half day of hands-on workshops, lightning talks and poster sessions.

Will sessions be recorded?

Yes. This event will be audio- and video-recorded, and main-stage sessions are livestreamed for virtual attendees.

What language is the event in?

Remarkable 2027 is conducted in English only.

Venue and travel

Where is Remarkable 2027 held?

Hilton Toronto, 145 Richmond St W, Toronto, ON.

How do I get there?

The hotel is in Toronto's Financial District, a short walk from Osgoode station on TTC Line 1.

Is the venue accessible?

Accessibility details will be confirmed with the venue. To request an accommodation, email events@vectorinstitute.ai and our team will follow up.

Privacy

How is my personal information used?

In registering for our events, the personal data we collect, including contact information such as name, title, and email address, as well as feedback relating to projects and events, may be shared with the organizers of this event and may be disclosed to your employer for tracking purposes. Your name may also be mentioned publicly in Vector's marketing materials.

Funding provided by the Government of Ontario

Questions about this event? Contact us at

events@vectorinstitute.ai

#Remarkable2027

Find us on socials

X @VectorInst
LinkedIn @VectorInstitute
Bluesky @vectorinstitute.ai
YouTube

Research
Programs
Partnerships
Insights
Contact Us
About Us
Careers at Vector
Media

Talent Hub
Privacy
All Policies

Please note that in registering for our events, the personal data we collect, including contact information such as name, title, and email address, as well as feedback relating to projects and events, may be shared with the organizers of this event and may be disclosed to your employer for tracking purposes. Your name may also be mentioned publicly in Vector's marketing materials. This event will be audio- and video-recorded. Please note this event is conducted in English only. Remarkable 2027 is produced by the Vector Institute, Toronto, Canada.

CONCEPT D — SPOTLIGHT · HOME · DESKTOP 1440 PX

Spotlight

Bold contrast — a black stage, oversized Karbon type and real Remarkable photography, lit by the magenta arrow.

VECTOR INSTITUTE | INSTITUT VECTEUR

Home · Agenda · Speakers · FAQ · EN | FR · Register ↗

VECTOR INSTITUTE PRESENTS

Remarkable 2027

Where AI possibilities come to life

Register in person ↗ · Join virtually ↗

In-person attendance to this event is by invitation only.

Fireside Chat
Glenda Crisp
Nick Frosst
REMARKABLE

February 18–19, 2027 **Hilton Toronto** 145 Richmond St W, Toronto, ON

Vector Institute's Remarkable conference returns, where groundbreaking research meets real-world innovation.

Remarkable 2027 continues to strengthen its position as the nexus where human brilliance converges with industry innovation. Vector believes AI powers possibility, and this conference shows how we advance leading research and bring it to life through real-world impact.

As Canada's preeminent AI institute, Vector collaborates with research, industry, and government partners to turn breakthroughs into progress and outcomes. Remarkable 2027 offers a rare chance to see where possibility becomes productivity and how Canada's AI leadership is emerging on the global stage.

This two-day integrated experience brings together the best of Canada's AI ecosystem: world-class researchers, industry innovators, and emerging talent who are pushing new boundaries. Through cutting-edge presentations and hands-on workshops across both days, you will gain practical insights, build new connections, and help drive Canada's AI community forward.

Get ready to be inspired, challenged, and empowered at Remarkable 2027!

Remarkable 2026 by the numbers

1,500+	39	20	50+
attendees	countries	speakers	research posters

Day 1

THURSDAY, FEBRUARY 18 · FULL DAY

Research & keynotes

Immerse yourself in cutting-edge AI research as global pioneers and emerging talent share their latest breakthroughs. Join us for a full day of visionary keynotes and technical presentations that showcase how research powers possibility.

Day 2

FRIDAY, FEBRUARY 19 · HALF DAY

From research to real-world impact

Experience how industry leaders transform cutting-edge AI research into real-world solutions. Connect with implementation experts through hands-on workshops, presentations and poster sessions.

Agenda subject to change

View the full agenda →

Featured speakers

Hannah Achterberg
Co-founder & CEO
Lumenfold AI

Arjun Nakamura-Shah
Principal Research Scientist
Halcyon Labs

David Adeyemi
Vice-President, Applied AI
Northbridge Financial Group

Mei Castellano
Associate Professor, Computer Science
Lakeview Institute of Technology

Marcus Okonkwo-Reid
Director, Autonomous Discovery Lab
Cobalt Ridge Materials

Amara Fontaine
Chief Privacy Officer
Meridian Health Network

See all speakers →

Watch the Remarkable 2026 recap

Remarkable 2026 in photos

Highlights from last year's conference

THANK YOU TO OUR FUNDERS

Canada · Ontario · CIFAR

VECTOR INSTITUTE | INSTITUT VECTEUR

Funding provided by the Government of Ontario

Questions about this event? Contact us at
events@vectorinstitute.ai
#Remarkable2027

Find us on socials
X @VectorInst
LinkedIn @VectorInstitute
Bluesky @vectorinstitute.ai
YouTube

Research
Programs
Partnerships
Insights

Contact Us
About Us
Careers at Vector
Media

Talent Hub
Privacy
All Policies

Please note that in registering for our events, the personal data we collect, including contact information such as name, title, and email address, as well as feedback relating to projects and events, may be shared with the organizers of this event and may be disclosed to your employer for tracking purposes. Your name may also be mentioned publicly in Vector's marketing materials. This event will be audio- and video-recorded. Please note this event is conducted in English only. Remarkable 2027 is produced by the Vector Institute, Toronto, Canada.

CONCEPT D — SPOTLIGHT · HOME · MOBILE 390 PX

VECTOR INSTITUTE | INSTITUT VECTEUR
EN | FR
Register

VECTOR INSTITUTE PRESENTS

Remarkable 2027

Where AI possibilities come to life

Register in person ↗

Join virtually ↗

In-person attendance to this event is by invitation only.

February 18–19, 2027

Hilton Toronto

145 Richmond St W, Toronto, ON

Vector Institute's Remarkable conference returns, where groundbreaking research meets real-world innovation.

Remarkable 2027 continues to strengthen its position as the nexus where human brilliance converges with industry innovation. Vector believes AI powers possibility, and this conference shows how we advance leading research and bring it to life through real-world impact.

As Canada's preeminent AI institute, Vector collaborates with research, industry, and government partners to turn breakthroughs into progress and outcomes. Remarkable 2027 offers a rare chance to see where possibility becomes productivity and how Canada's AI leadership is emerging on the global stage.

This two-day integrated experience brings together the best of Canada's AI ecosystem: world-class researchers, industry innovators, and emerging talent who are pushing new boundaries. Through cutting-edge presentations and hands-on workshops across both days, you will gain practical insights, build new connections, and help drive Canada's AI community forward.

Get ready to be inspired, challenged, and empowered at Remarkable 2027!

Remarkable 2026 by the numbers

1,500+ attendees	**39** countries
20 speakers	**50+** research posters

Day 1

THURSDAY, FEBRUARY 18
FULL DAY

Research & keynotes

Immerse yourself in cutting-edge AI research as global pioneers and emerging talent share their latest breakthroughs. Join us for a full day of visionary keynotes and technical presentations that showcase how research powers possibility.

Day 2

FRIDAY, FEBRUARY 19
HALF DAY

From research to real-world impact

Experience how industry leaders transform cutting-edge AI research into real-world solutions. Connect with implementation experts through hands-on workshops, presentations and poster sessions.

Agenda subject to change

View the full agenda →

Featured speakers

Hannah Achterberg
Co-founder & CEO
Lumenfold AI

Arjun Nakamura-Shah
Principal Research Scientist
Halcyon Labs

David Adeyemi
Vice-President, Applied AI
Northbridge Financial Group

Mei Castellano
Associate Professor, Computer Science
Lakeview Institute of Technology

Marcus Okonkwo-Reid
Director, Autonomous Discovery Lab
Cobalt Ridge Materials

Amara Fontaine
Chief Privacy Officer
Meridian Health Network

See all speakers →

Watch the Remarkable 2026 recap

Remarkable 2026 in photos

Highlights from last year's conference

THANK YOU TO OUR FUNDERS

Funding provided by the Government of Ontario

Questions about this event? Contact us at
events@vectorinstitute.ai

#Remarkable2027

Find us on socials
- X @VectorInst
- LinkedIn @VectorInstitute
- Bluesky @vectorinstitute.ai
- YouTube

Research	Contact Us
Programs	About Us
Partnerships	Careers at Vector
Insights	Media

Talent Hub
Privacy
All Policies

Please note that in registering for our events, the personal data we collect, including contact information such as name, title, and email address, as well as feedback relating to projects and events, may be shared with the organizers of this event and may be disclosed to your employer for tracking purposes. Your name may also be mentioned publicly in Vector's marketing materials. This event will be audio- and video-recorded. Please note this event is conducted in English only. Remarkable 2027 is produced by the Vector Institute, Toronto, Canada.

CONCEPT D — SPOTLIGHT · AGENDA · DESKTOP 1440 PX

VECTOR INSTITUTE | INSTITUT VECTEUR
Home
Agenda
Speakers
FAQ
EN | FR
Register ↗

REMARKABLE 2027 | FEBRUARY 18–19, 2027 | HILTON TORONTO

Agenda

Two days, one program: a full day of keynotes and research talks on the main stage, followed by a half day of hands-on workshops, lightning talks and poster sessions. Main-stage sessions are livestreamed for virtual attendees.

Day 1
Thursday, February 18

Day 2
Friday, February 19

Agenda subject to change.

Day 1

THURSDAY, FEBRUARY 18 · FULL DAY

Research & keynotes

Immerse yourself in cutting-edge AI research as global pioneers and emerging talent share their latest breakthroughs. Join us for a full day of visionary keynotes and technical presentations that showcase how research powers possibility.

8:00 AM	ARRIVALS Registration and breakfast Pick up your badge and connect with fellow attendees before the program begins.	Ballroom foyer
9:00 AM	WELCOME **Opening remarks** A welcome from the Vector Institute and an overview of the two days ahead. **Vector Institute**	Main stage LIVESTREAMED
9:20 AM	KEYNOTE **From prototype to production** What it takes to move generative AI out of the lab and into products people rely on, and the lessons learned along the way. **Hannah Achterberg, Lumenfold AI**	Main stage LIVESTREAMED
10:00 AM	RESEARCH TALKS **Agentic AI: agents you can check** Three short talks on planning, tool use and evaluation for AI agents that carry out long, multi-step tasks. **Arjun Nakamura-Shah, Halcyon Labs; Theo Marchand, Vector Institute; Ines Varga-Holm, Brightwater University**	Main stage LIVESTREAMED
11:00 AM	BREAK Networking break	Ballroom foyer
11:30 AM	FIRESIDE CHAT **When the lab runs itself** How AI-designed experiments and robotic labs are shortening the path from hypothesis to discovery. **Marcus Okonkwo-Reid, Cobalt Ridge Materials, in conversation with Dana Whitlock, Vector Institute**	Main stage LIVESTREAMED
12:15 PM	LUNCH Lunch and poster preview	Ballroom foyer
1:30 PM	RESEARCH TALKS **LLMs & Inference: doing more with less** New methods for faster, cheaper inference, and how to choose the right model size for the job. **Mei Castellano, Lakeview Institute of Technology; Mira Solberg, Fernway Cloud**	Main stage LIVESTREAMED
2:45 PM	PANEL **Scaling AI inside the enterprise** Leaders from finance, logistics and retail compare notes on moving from pilots to production, and what they would do differently. **Moderated by David Adeyemi, Northbridge Financial Group, with Elliot Varga, Tidewater Logistics, and Noor Siddiqui-Laurent, Brightwell Retail**	Main stage LIVESTREAMED
3:45 PM	RESEARCH TALKS **Privacy & Security: trustworthy by design** Privacy-enhancing technologies that let sensitive data power AI while staying protected. **Amara Fontaine, Meridian Health Network; Kai Lindgren, Vector Institute**	Main stage LIVESTREAMED
4:45 PM	RECEPTION Closing remarks and reception	Ballroom foyer

Funding provided by the Government of Ontario

Questions about this event? Contact us at
events@vectorinstitute.ai

#Remarkable2027

Find us on socials
X @VectorInst
LinkedIn @VectorInstitute
Bluesky @vectorinstitute.ai
YouTube

Please note that in registering for our events, the personal data we collect, including contact information such as name, title, and email address, as well as feedback relating to projects and events, may be shared with the organizers of this event and may be disclosed to your employer for tracking purposes. Your name may also be mentioned publicly in Vector's marketing materials. This event will be audio- and video-recorded. Please note this event is conducted in English only. Remarkable 2027 is produced by the Vector Institute, Toronto, Canada.

CONCEPT D — SPOTLIGHT · AGENDA · MOBILE 390 PX

VECTOR INSTITUTE | INSTITUT VECTEUR
EN | FR
Register

REMARKABLE 2027
FEBRUARY 18–19, 2027
HILTON TORONTO

Agenda

Two days, one program: a full day of keynotes and research talks on the main stage, followed by a half day of hands-on workshops, lightning talks and poster sessions. Main-stage sessions are livestreamed for virtual attendees.

Day 1
Thursday, February 18

Day 2
Friday, February 19

Agenda subject to change.

Day 1

THURSDAY, FEBRUARY 18
FULL DAY

Research & keynotes

Immerse yourself in cutting-edge AI research as global pioneers and emerging talent share their latest breakthroughs. Join us for a full day of visionary keynotes and technical presentations that showcase how research powers possibility.

8:00 AM

ARRIVALS

Registration and breakfast

Pick up your badge and connect with fellow attendees before the program begins.

Ballroom foyer

9:00 AM

WELCOME

Opening remarks

A welcome from the Vector Institute and an overview of the two days ahead.

Vector Institute

Main stage LIVESTREAMED

9:20 AM

KEYNOTE

From prototype to production

What it takes to move generative AI out of the lab and into products people rely on, and the lessons learned along the way.

Hannah Achterberg, Lumenfold AI

Main stage LIVESTREAMED

10:00 AM

RESEARCH TALKS

Agentic AI: agents you can check

Three short talks on planning, tool use and evaluation for AI agents that carry out long, multi-step tasks.

Arjun Nakamura-Shah, Halcyon Labs; Theo Marchand, Vector Institute; Ines Varga-Holm, Brightwater University

Main stage LIVESTREAMED

11:00 AM

BREAK

Networking break

Ballroom foyer

11:30 AM

FIRESIDE CHAT

When the lab runs itself

How AI-designed experiments and robotic labs are shortening the path from hypothesis to discovery.

Marcus Okonkwo-Reid, Cobalt Ridge Materials, in conversation with Dana Whitlock, Vector Institute

Main stage LIVESTREAMED

12:15 PM

LUNCH

Lunch and poster preview

Ballroom foyer

1:30 PM

RESEARCH TALKS

LLMs & Inference: doing more with less

New methods for faster, cheaper inference, and how to choose the right model size for the job.

Mei Castellano, Lakeview Institute of Technology; Mira Solberg, Fernway Cloud

Main stage LIVESTREAMED

2:45 PM

PANEL

Scaling AI inside the enterprise

Leaders from finance, logistics and retail compare notes on moving from pilots to production, and what they would do differently.

Moderated by David Adeyemi, Northbridge Financial Group, with Elliot Varga, Tidewater Logistics, and Noor Siddiqui-Laurent, Brightwell Retail

Main stage LIVESTREAMED

3:45 PM

RESEARCH TALKS

Privacy & Security: trustworthy by design

Privacy-enhancing technologies that let sensitive data power AI while staying protected.

Amara Fontaine, Meridian Health Network; Kai Lindgren, Vector Institute

Main stage LIVESTREAMED

4:45 PM

RECEPTION

Closing remarks and reception

Ballroom foyer

VECTOR INSTITUTE | INSTITUT VECTEUR

Funding provided by the Government of Ontario

Questions about this event? Contact us at
events@vectorinstitute.ai

#Remarkable2027

Find us on socials
- X @VectorInst
- LinkedIn @VectorInstitute
- Bluesky @vectorinstitute.ai
- YouTube

Research
Programs
Partnerships
Insights
Contact Us
About Us
Careers at Vector
Media

Talent Hub
Privacy
All Policies

Please note that in registering for our events, the personal data we collect, including contact information such as name, title, and email address, as well as feedback relating to projects and events, may be shared with the organizers of this event and may be disclosed to your employer for tracking purposes. Your name may also be mentioned publicly in Vector's marketing materials. This event will be audio- and video-recorded. Please note this event is conducted in English only. Remarkable 2027 is produced by the Vector Institute, Toronto, Canada.

CONCEPT D — SPOTLIGHT · SPEAKERS · DESKTOP 1440 PX

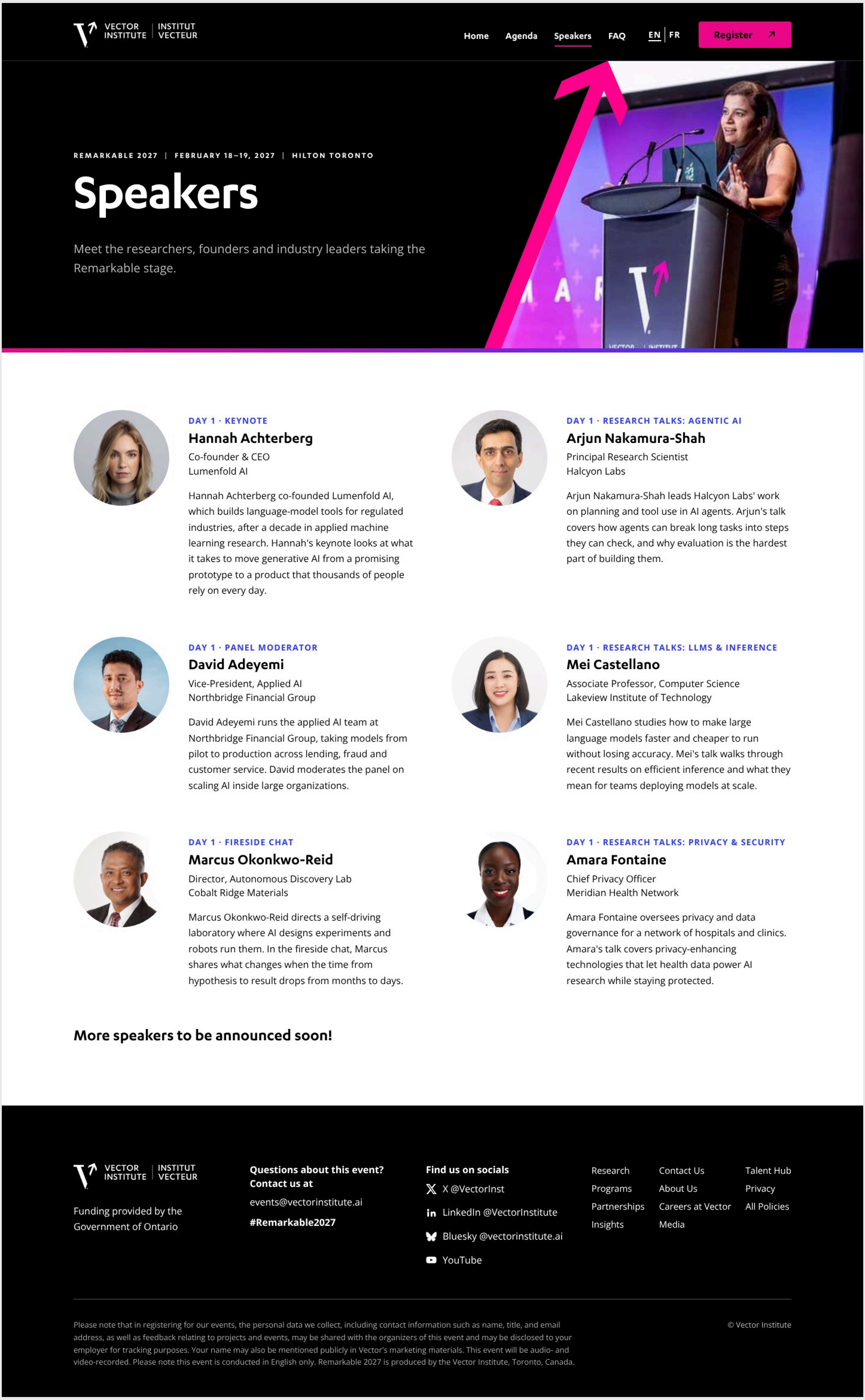

VECTOR INSTITUTE | INSTITUT VECTEUR

Home Agenda Speakers FAQ EN | FR Register ↗

REMARKABLE 2027 | FEBRUARY 18–19, 2027 | HILTON TORONTO

Speakers

Meet the researchers, founders and industry leaders taking the Remarkable stage.

DAY 1 · KEYNOTE

Hannah Achterberg

Co-founder & CEO
Lumenfold AI

Hannah Achterberg co-founded Lumenfold AI, which builds language-model tools for regulated industries, after a decade in applied machine learning research. Hannah's keynote looks at what it takes to move generative AI from a promising prototype to a product that thousands of people rely on every day.

DAY 1 · RESEARCH TALKS: AGENTIC AI

Arjun Nakamura-Shah

Principal Research Scientist
Halcyon Labs

Arjun Nakamura-Shah leads Halcyon Labs' work on planning and tool use in AI agents. Arjun's talk covers how agents can break long tasks into steps they can check, and why evaluation is the hardest part of building them.

DAY 1 · PANEL MODERATOR

David Adeyemi

Vice-President, Applied AI
Northbridge Financial Group

David Adeyemi runs the applied AI team at Northbridge Financial Group, taking models from pilot to production across lending, fraud and customer service. David moderates the panel on scaling AI inside large organizations.

DAY 1 · RESEARCH TALKS: LLMS & INFERENCE

Mei Castellano

Associate Professor, Computer Science
Lakeview Institute of Technology

Mei Castellano studies how to make large language models faster and cheaper to run without losing accuracy. Mei's talk walks through recent results on efficient inference and what they mean for teams deploying models at scale.

DAY 1 · FIRESIDE CHAT

Marcus Okonkwo-Reid

Director, Autonomous Discovery Lab
Cobalt Ridge Materials

Marcus Okonkwo-Reid directs a self-driving laboratory where AI designs experiments and robots run them. In the fireside chat, Marcus shares what changes when the time from hypothesis to result drops from months to days.

DAY 1 · RESEARCH TALKS: PRIVACY & SECURITY

Amara Fontaine

Chief Privacy Officer
Meridian Health Network

Amara Fontaine oversees privacy and data governance for a network of hospitals and clinics. Amara's talk covers privacy-enhancing technologies that let health data power AI research while staying protected.

More speakers to be announced soon!

VECTOR INSTITUTE | INSTITUT VECTEUR

Funding provided by the Government of Ontario

Questions about this event? Contact us at

events@vectorinstitute.ai

#Remarkable2027

Find us on socials

- X @VectorInst
- LinkedIn @VectorInstitute
- Bluesky @vectorinstitute.ai
- YouTube

Research
Programs
Partnerships
Insights

Contact Us
About Us
Careers at Vector
Media

Talent Hub
Privacy
All Policies

Please note that in registering for our events, the personal data we collect, including contact information such as name, title, and email address, as well as feedback relating to projects and events, may be shared with the organizers of this event and may be disclosed to your employer for tracking purposes. Your name may also be mentioned publicly in Vector's marketing materials. This event will be audio- and video-recorded. Please note this event is conducted in English only. Remarkable 2027 is produced by the Vector Institute, Toronto, Canada.

CONCEPT D — SPOTLIGHT · SPEAKERS · MOBILE 390 PX

VECTOR INSTITUTE | INSTITUT VECTEUR
EN | FR
Register

REMARKABLE 2027
FEBRUARY 18–19, 2027
HILTON TORONTO

Speakers

Meet the researchers, founders and industry leaders taking the Remarkable stage.

DAY 1 · KEYNOTE

Hannah Achterberg

Co-founder & CEO
Lumenfold AI

Hannah Achterberg co-founded Lumenfold AI, which builds language-model tools for regulated industries, after a decade in applied machine learning research. Hannah's keynote looks at what it takes to move generative AI from a promising prototype to a product that thousands of people rely on every day.

DAY 1 · RESEARCH TALKS: AGENTIC AI

Arjun Nakamura-Shah

Principal Research Scientist
Halcyon Labs

Arjun Nakamura-Shah leads Halcyon Labs' work on planning and tool use in AI agents. Arjun's talk covers how agents can break long tasks into steps they can check, and why evaluation is the hardest part of building them.

DAY 1 · PANEL MODERATOR

David Adeyemi

Vice-President, Applied AI
Northbridge Financial Group

David Adeyemi runs the applied AI team at Northbridge Financial Group, taking models from pilot to production across lending, fraud and customer service. David moderates the panel on scaling AI inside large organizations.

DAY 1 · RESEARCH TALKS: LLMS & INFERENCE

Mei Castellano

Associate Professor, Computer Science
Lakeview Institute of Technology

Mei Castellano studies how to make large language models faster and cheaper to run without losing accuracy. Mei's talk walks through recent results on efficient inference and what they mean for teams deploying models at scale.

DAY 1 · FIRESIDE CHAT

Marcus Okonkwo-Reid

Director, Autonomous Discovery Lab
Cobalt Ridge Materials

Marcus Okonkwo-Reid directs a self-driving laboratory where AI designs experiments and robots run them. In the fireside chat, Marcus shares what changes when the time from hypothesis to result drops from months to days.

DAY 1 · RESEARCH TALKS: PRIVACY & SECURITY

Amara Fontaine

Chief Privacy Officer
Meridian Health Network

Amara Fontaine oversees privacy and data governance for a network of hospitals and clinics. Amara's talk covers privacy-enhancing technologies that let health data power AI research while staying protected.

More speakers to be announced soon!

Funding provided by the Government of Ontario

Questions about this event? Contact us at
events@vectorinstitute.ai

#Remarkable2027

Find us on socials

- X @VectorInst
- LinkedIn @VectorInstitute
- Bluesky @vectorinstitute.ai
- YouTube

Research	Contact Us
Programs	About Us
Partnerships	Careers at Vector
Insights	Media

Talent Hub
Privacy
All Policies

Please note that in registering for our events, the personal data we collect, including contact information such as name, title, and email address, as well as feedback relating to projects and events, may be shared with the organizers of this event and may be disclosed to your employer for tracking purposes. Your name may also be mentioned publicly in Vector's marketing materials. This event will be audio- and video-recorded. Please note this event is conducted in English only. Remarkable 2027 is produced by the Vector Institute, Toronto, Canada.

CONCEPT D — SPOTLIGHT · FAQ · DESKTOP 1440 PX

VECTOR INSTITUTE | INSTITUT VECTEUR

Home · Agenda · Speakers · **FAQ** · EN | FR · **Register ↗**

REMARKABLE 2027 | FEBRUARY 18–19, 2027 | HILTON TORONTO

Frequently asked questions

Answers to common questions about attending Remarkable 2027.
Can't find what you need? Email events@vectorinstitute.ai.

Registration

Who can attend Remarkable 2027 in person?

In-person attendance is by invitation only. If you received an invitation, choose Register in person and use the email address your invitation was sent to.

Can I attend virtually?

Yes. The virtual livestream is open to everyone. Choose Join virtually to register, and viewing details will be emailed to you before the event.

Can I change or cancel my registration?

Yes. Use the link in your confirmation email to update or cancel your registration, or contact events@vectorinstitute.ai.

Program

What happens on each day?

Day 1 (Thursday, February 18) is a full day of keynotes and research talks. Day 2 (Friday, February 19) is a half day of hands-on workshops, lightning talks and poster sessions.

Will sessions be recorded?

Yes. This event will be audio- and video-recorded, and main-stage sessions are livestreamed for virtual attendees.

What language is the event in?

Remarkable 2027 is conducted in English only.

Venue and travel

Where is Remarkable 2027 held?

Hilton Toronto, 145 Richmond St W, Toronto, ON.

How do I get there?

The hotel is in Toronto's Financial District, a short walk from Osgoode station on TTC Line 1.

Is the venue accessible?

Accessibility details will be confirmed with the venue. To request an accommodation, email events@vectorinstitute.ai and our team will follow up.

Privacy

How is my personal information used?

In registering for our events, the personal data we collect, including contact information such as name, title, and email address, as well as feedback relating to projects and events, may be shared with the organizers of this event and may be disclosed to your employer for tracking purposes. Your name may also be mentioned publicly in Vector's marketing materials.

VECTOR INSTITUTE | INSTITUT VECTEUR

Funding provided by the Government of Ontario

Questions about this event? Contact us at

events@vectorinstitute.ai

#Remarkable2027

Find us on socials

- X @VectorInst
- LinkedIn @VectorInstitute
- Bluesky @vectorinstitute.ai
- YouTube

Research
Programs
Partnerships
Insights

Contact Us
About Us
Careers at Vector
Media

Talent Hub
Privacy
All Policies

Please note that in registering for our events, the personal data we collect, including contact information such as name, title, and email address, as well as feedback relating to projects and events, may be shared with the organizers of this event and may be disclosed to your employer for tracking purposes. Your name may also be mentioned publicly in Vector's marketing materials. This event will be audio- and video-recorded. Please note this event is conducted in English only. Remarkable 2027 is produced by the Vector Institute, Toronto, Canada.

CONCEPT D — SPOTLIGHT · FAQ · MOBILE 390 PX

VECTOR INSTITUTE | INSTITUT VECTEUR
EN | FR
Register

REMARKABLE 2027
FEBRUARY 18–19, 2027
HILTON TORONTO

Frequently asked questions

Answers to common questions about attending Remarkable 2027. Can’t find what you need? Email events@vectorinstitute.ai.

Registration

Who can attend Remarkable 2027 in person?

In-person attendance is by invitation only. If you received an invitation, choose Register in person and use the email address your invitation was sent to.

Can I attend virtually?

Yes. The virtual livestream is open to everyone. Choose Join virtually to register, and viewing details will be emailed to you before the event.

Can I change or cancel my registration?

Yes. Use the link in your confirmation email to update or cancel your registration, or contact events@vectorinstitute.ai.

Program

What happens on each day?

Day 1 (Thursday, February 18) is a full day of keynotes and research talks. Day 2 (Friday, February 19) is a half day of hands-on workshops, lightning talks and poster sessions.

Will sessions be recorded?

Yes. This event will be audio- and video-recorded, and main-stage sessions are livestreamed for virtual attendees.

What language is the event in?

Remarkable 2027 is conducted in English only.

Venue and travel

Where is Remarkable 2027 held?

Hilton Toronto, 145 Richmond St W, Toronto, ON.

How do I get there?

The hotel is in Toronto’s Financial District, a short walk from Osgoode station on TTC Line 1.

Is the venue accessible?

Accessibility details will be confirmed with the venue. To request an accommodation, email events@vectorinstitute.ai and our team will follow up.

Privacy

How is my personal information used?

In registering for our events, the personal data we collect, including contact information such as name, title, and email address, as well as feedback relating to projects and events, may be shared with the organizers of this event and may be disclosed to your employer for tracking purposes. Your name may also be mentioned publicly in Vector’s marketing materials.

VECTOR INSTITUTE | INSTITUT VECTEUR

Funding provided by the Government of Ontario

Questions about this event? Contact us at events@vectorinstitute.ai

#Remarkable2027

Find us on socials

- X @VectorInst
- LinkedIn @VectorInstitute
- Bluesky @vectorinstitute.ai
- YouTube

Research
Programs
Partnerships
Insights

Contact Us
About Us
Careers at Vector
Media

Talent Hub
Privacy
All Policies

Please note that in registering for our events, the personal data we collect, including contact information such as name, title, and email address, as well as feedback relating to projects and events, may be shared with the organizers of this event and may be disclosed to your employer for tracking purposes. Your name may also be mentioned publicly in Vector's marketing materials. This event will be audio- and video-recorded. Please note this event is conducted in English only. Remarkable 2027 is produced by the Vector Institute, Toronto, Canada.