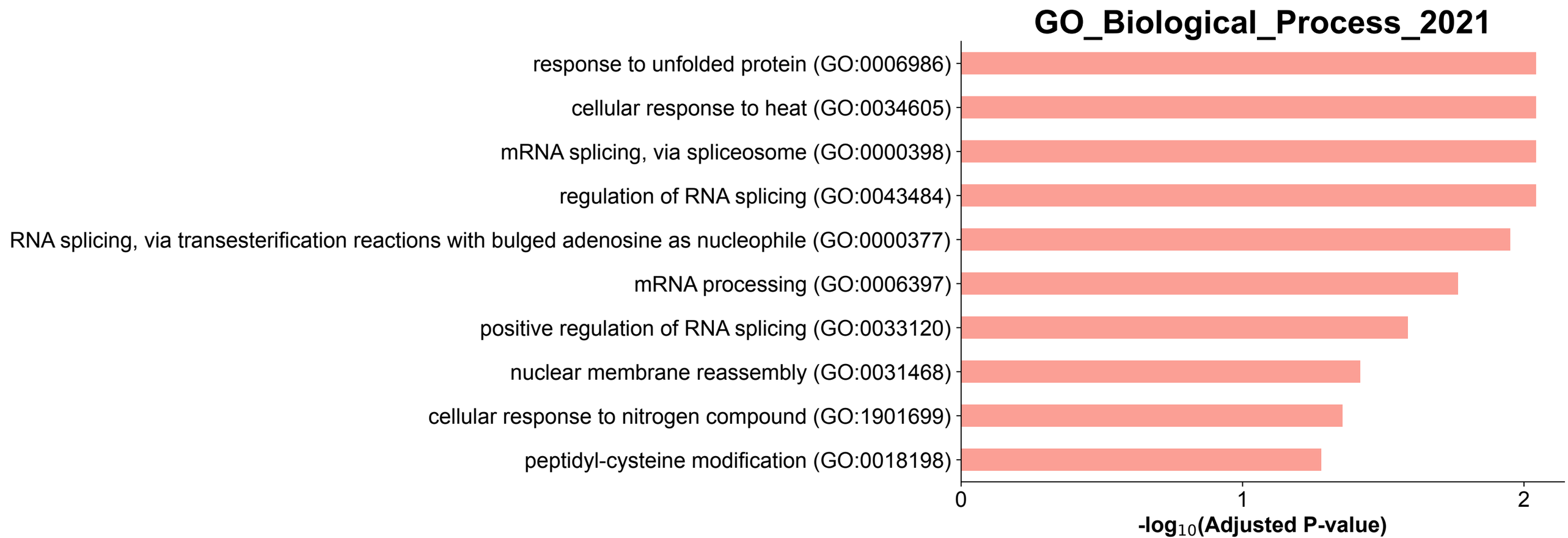
GO_Biological_Process_2021
response to unfolded protein (GO:0006986)
cellular response to heat (GO:0034605)
mRNA splicing, via spliceosome (GO:0000398)
regulation of RNA splicing (GO:0043484)
RNA splicing, via transesterification reactions with bulged adenosine as nucleophile (GO:0000377)
mRNA processing (GO:0006397)
positive regulation of RNA splicing (GO:0033120)
nuclear membrane reassembly (GO:0031468)
cellular response to nitrogen compound (GO:1901699)
peptidyl-cysteine modification (GO:0018198)
0
1
2
-log10(Adjusted P-value)