VOLUME I – TECHNICAL

COVER PAGE

RFP Title and Solicitation Number:

Multiple Award Construction Contract (MACC) for Joint Base Andrews, MD and Joint Base Anacostia Bolling, Washington, D.C

Solicitation #FA286020R0045

Requisition/ Purchase Request No: A007807

Name, Address, and Telephone number of Offeror:

1950 Roland Clarke Place, Suite 210E
Reston, VA 20191
T. 571-323-5673

Date of Submission:

October 9, 2020

Our Company agrees to furnish any or all items upon which prices are offered, at the price set opposite each item in the proposal per the terms, conditions, and provisions included in the solicitation.. This proposal includes data that shall not be disclosed outside the Government and shall not be duplicated, used, or disclosed--in whole or in part--for any purpose other than to evaluate this proposal. If, however, a contract is awarded to this offeror as a result of--or in connection with-- the submission of this data, the Government shall have the right to duplicate, use, or disclose the data to the extent provided in the resulting contract. This restriction does not limit the Government's right to use information contained in this data if it is obtained from another source without restriction.

Signature of person(s) authorized to negotiate on the Offeror's behalf with the Government in connection with this solicitation

Cecil Whitlock, Program Manager
571-323-5673 cwhitlock@mn-e.com

Signature

Table of Contents

Introduction 5
SUBFACTOR 1: MANAGEMENT PLAN 6
Personnel / Subcontractor / Partners Management 6
The Team 6
Elements of Successful Projects 7
Project Schedule Risk Management 8
Figure 01 - Organizational Chart 9
Organization Chart Narrative 10
Corporate Level Roles and Authority 10
Personnel/Key Positions Qualification 10
Design Roles and Authority 11
Construction (On-site) Supervision 11
Subcontractor Management 13
Quality Control Plan 13
Assignment Controls for Inspectors 13
Methods and Documentation for Corrective Action 13
QC Management of Subcontractors and In-house Personnel 14
Inspections 15
Preparatory Phase 15
Initial Phase 17
Follow Up Phase 17
Quality Control Tests 18
Safety Plan 19
Safety Culture 19
Accident Prevention Plan 20
Interim Life Safety Measures 21
Lock-Out/Tag-Out Plan 22
Responsibilities and Roles within the Accident Prevention Plan 22
Training 25
Experience Modification Rate 25
Management Approach 25
Narrative Description to meet contractual requirement 26

SUBFACTOR 2: STAFFING PLAN **27**
Staffing Plan 27
Recruitment and Retention Approach 27
Hiring Criteria - Key Positions 27
Subcontractor Selection Criteria 29
Subcontractor Management 30
Subcontractor Response 32
Key Personnel Matrix 34

SUBFACTOR 3: PERFORMANCE EXECUTION PLAN **46**
Performance Execution Plan 46
(a) Responding to Task Order RFPs 46
Figure 02 - Work Order Flow Chart 48
(b) Work to be Self-Performed 49
(c) Managing Subcontractor Acquisitions 50
(d) Steps Taken After Award of a Task Order 53
Pre-Construction Steps on Design Build Projects 53
Construction Steps 59
Close Out Steps 64

Introduction

Our Company is a SBA certified tribal 8(a) owned by Our Company, is proud to present our proposal for the Multiple Award Construction Contract (MACC) for Joint Base Andrews, MD and Joint Base Anacostia Bolling, Washington, D.C. Our Company has built a family of businesses spanning the construction and technology fields serving customers across America. Our Company leads an experienced and truly integrated Team of design professionals and experienced general and specialty subcontractors. Our Team is dedicated to supporting the program mission by providing responsive and reliable facilities in support of the mission.

We offer the following key benefits:

- **Knowledge of renovations, alterations, and new construction for the Federal Government:** At Our Company, our singular focus is to provide design/build, repair and new construction services to improve our Nation's aging federal facilities. The team has successfully completed multiple repair, renovation and construction projects for the federal government.
- **Sustainability and Efficiency:** Our Company will achieve sustainability, as well as significant cost savings, by designing and installing efficient, modern, building systems. Our team will provide the best long-term value by performing appropriate energy modeling and life cycle cost analyses. We will provide teams that are experienced in sustainable design and construction to ensure the required savings and long-term value are realized.
- **Collaboration:** Our Company team ability to collaborate with our partners and stakeholders, will ensure quality, efficiency, timeliness, and cost savings on every project.
- **Participation in Multiple Award Construction IDIQ Contracts:** Multiple Award Construction Contracts (MACC) are the staple of our business. We have extensive knowledge of the requirements and processes required under such contracts.
- **Ability to Manage Numerous Projects at Various Locations**: Our past performance has demonstrated our ability to manage a multitude of projects at various locations across the country.
- **Safety:** We pledge to continue our record of safe performance on all our projects, implementing infection control and Interim Life Safety Measures as required.
- **Client Satisfaction:** Our primary goal is to please our clients. Through our knowledgeable Construction Project Managers, our seasoned Architect/Engineer Teams, and our numerous partners and subcontractors, we will complete projects within time and budget. Our Quality Control Program ensures that we strive to meet all project requirements to the satisfaction of our customers.

Personnel / Subcontractor / Partners Management

The Team

To effectively accomplish the objectives of the Program, Our Company is proud to present our team of dedicated, experienced professionals that have the best processes, behaviors and tools to provide you with outstanding end results.

The team members are supported by additional professionals nationwide who are available to assist and provide specialized support as needed. The members of our team share the mind-set of proactive collaboration; we believe the best projects result when owners, designers, planners and constructors share information and ideas. The team presented below has collaborated on numerous projects together and knows the importance of working together

Our Company's singular focus is to provide services to our nation's aging federal facilities through design/build renovation, repair and related construction services. Since its inception, it has established a national reputation for construction. To ensure our project delivery is on the mark, each member of our design and construction management team has years of experience in facility design and construction. In keeping with our unified approach to design and construction, most of our designers and managers receive cross-training in multiple disciplines. We deliver service through an interactive approach – a system in which clients participate as part of the renovation team.

Design Build Consortium, LLC (DBC|KSA**)** is our team Architect/ Designer should the project require substantial design services. DBC|KSA is a Services Disabled Veteran Owned and Operated Small Business (SDVOSB) that has been focused on supporting federal agencies for various design requirements since 2013. A few of the most recent designs include:

- Shreveport Readiness Center Structural Repair and Facility Upgrade in Shreveport, Louisiana
- Armed Forces Reserve Center Camp Minden – Minden, Louisiana - Design of a two-story Armed Forces Reserve Center with a combined square footage of approximately 80,000 sf.
- Joint Forces Headquarters and Entry Control Facility Camp Beauregard, Pineville, LA
- Ft Polk – WTU/WIT Cadre Metal Building Leesville, LA - New pre-engineered metal office type building. A large open office space (accommodating up to 14 cubicle type spaces), a conference room, and approximately six (6) private offices.

Local Subcontractors are key members of our Team. We consider local subcontractors who have successfully performed work on the numerous projects as members of our team. We know that our success depends on these skilled crafts people. Therefore, we have nurtured a relationship of hard work, cooperation and respect with our subcontractors.

Elements of Successful Projects

Experience with Federal Projects (IDIQ)

Indefinite delivery/indefinite quantity (IDIQ) contracts provide government agencies with flexibility, streamlined contracting and faster service delivery. We have a proven record of managing government wide IDIQ and negotiated contracts, which has produced a large portfolio of successful IDIQ task orders.

The bottom line is that we have the depth, breath, and expertise to successfully deliver IDIQ task orders.

Safety: Safe jobs are good jobs

At Our Company, we understand that accidents are prevented through careful planning, training and cooperative efforts in all areas of our operations. We are committed to safety and believe it is the responsibility of every employee and the project team to make it our focus. We successfully identify and apply effective preventive measures. Safety efforts, while performing construction work within an operating facility, must first focus on maintaining containment of the construction area. They must ensure proper negative pressure of the construction areas and provide proper Infection Control and Interim Life Safety Measures (ILSM).

We place Project Managers and Superintendents on each of our projects with the responsibility to maintain a safe and healthy environment for our team and others affected by our construction.

Collaboration:

Our team embraces projects that enable us to work in partnership with the owner, design team and other stakeholders. Our extensive design-build expertise means less risk and increased certainty for our clients. Through our team's prior collaboration on many Design-Build projects, we are able to utilize the best design standards, most recent building codes, implement sustainability, ensure client goals and objectives are met, and provide a safe project, within budget and on time.

Quality Control/Quality Assurance:

Quality of work involves aesthetics, creative and innovative solutions, system and facility functionality and effective project and construction management controls. All of our Quality Control (QC) efforts work to meet or exceed the project requirements and the needs of customers.

We are dedicated to having a Quality Manager to oversee the quality control program. Our QC Manager works with job site personnel, subcontractors, the design team and the client to ensure that all work is in complete conformance with the plans and specifications. We understand that a quality project includes:

- Exceeding client quality expectations
- Ensuring a quality project experience for all stakeholders
- Establishing, maintaining and optimizing the project-specific quality control plan
- Ensuring proper quality of project deliverables
- Managing and coordinating testing and inspection programs
- Managing and coordinating project transition, close-out, commissioning and punch list programs

Effective Management

Both our management background and structure are literally founded upon and completely focused on delivering successful construction projects for the Federal Government**.** We have successfully managed and delivered these projects in multiple facilities throughout the nation.

Furthermore, our design/build construction management background is solid, and we are ready to respond to task orders that result from this contract.

Conclusion: Our team brings significant value and experience to bear on every project. Additionally, our customers have applauded us for our culture of being proactive problem solvers. We consistently solve problems at the lowest levels possible, produce quality products, communicate clearly with stakeholders and improve our processes. This culture allows us to provide high performance and customer satisfaction at the lowest cost possible.

Project Schedule Risk Management

We understand that project schedule is a risk that has to be managed. The best way to solve problems is to use available tools such as weekly coordination meetings, look-ahead schedules, project schedule, budget updates, status reports, QC reports, submittal, RFI processes, and RMS/QCS systems. This is exactly how we will handle the work on every task order awarded as a result of this contract.

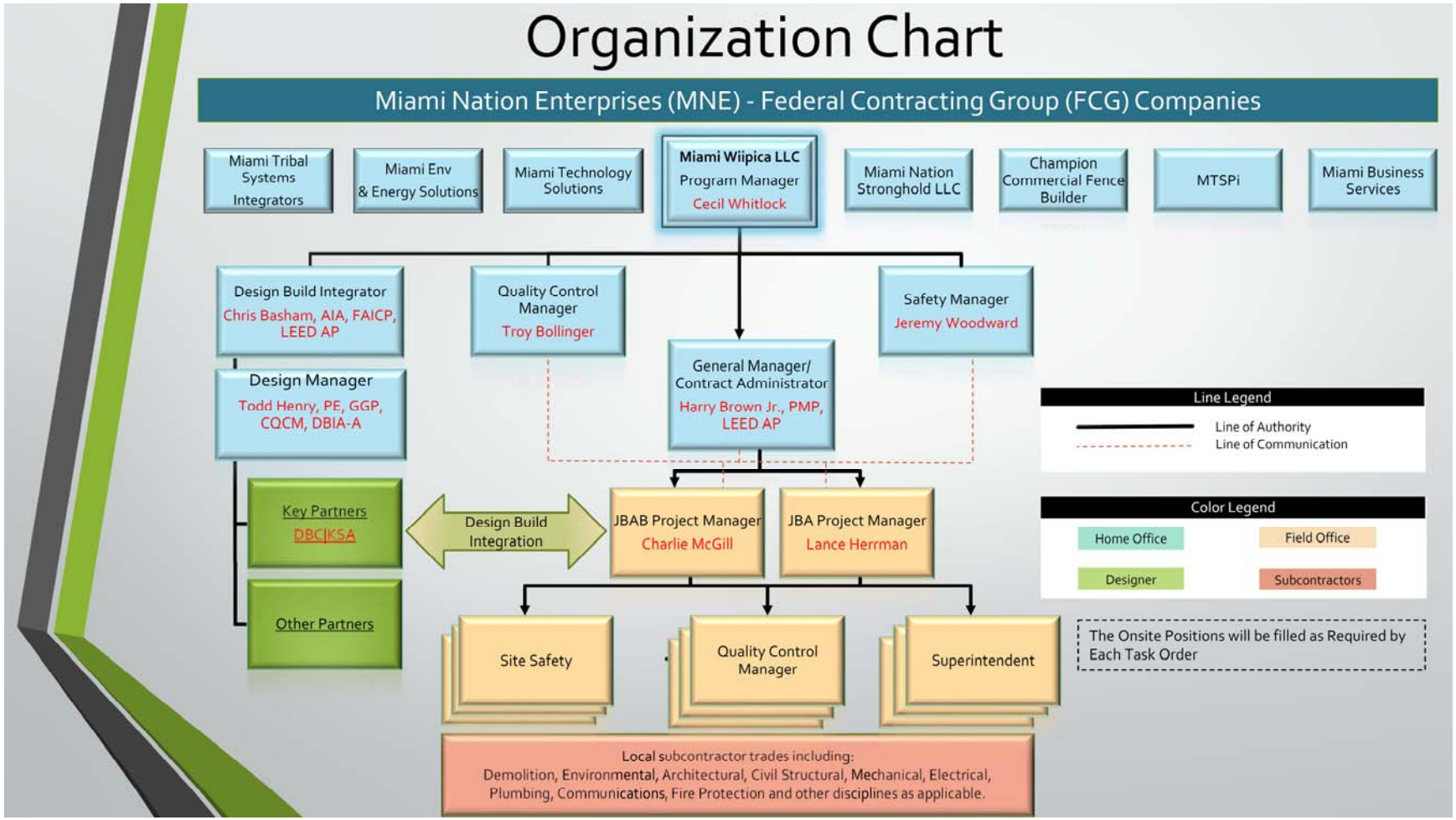

Figure 01 – Organization Chart

Organization Chart Narrative

Our Company has a very streamlined organization, designed specifically to meet the service and delivery needs of IDIQ projects. Our philosophy is to maintain an organization that is flexible enough to expand and contract to meet the requirements of both large and small projects. We do this by regionalizing our staffing, developing localized project offices and providing decision-making authority at the lowest level possible. This allows us to be adaptable and provides for quick, efficient resolution of questions or issues raised by project stakeholders.

We have provided an organization chart to depict the working arrangement of our team; this chart illustrates how our team members fit into our overall corporate structure. The pages following the resource chart provide information about those who are filling our key corporate office management positions.

Corporate Level Roles and Authority

We have two levels of corporate management that support our Project Managers. The initial level is our senior management, consisting of Program Manager and General Manager, and our contract support staff (Safety Director, Quality Control Manager, Accounting, Design/ Build Integrator, Design Manager etc.). The people at this level provide corporate level proposal, design, contract administration, training, quality control, safety, labor, financial and management support to our on-site staff.

Our corporate office provides an important standardization function between all our field offices. It acts as a Program Management Office to ensure we consistently apply our well-defined processes and procedures across all projects.

The work done by the corporate office is designed to remove administrative concerns from the field offices, so they can focus more on the customer's needs and on construction issues. If the on-site staff cannot resolve a concern, our senior management and corporate staff members provide the necessary support to quickly resolve concerns.

Personnel/Key Positions Qualification

The highest level of corporate management is the Program Manager, Mr. Cecil Whitlock and General Manager, Harry Brown, Jr. Mr. Whitlock has final decision making and contractual authority (for changes greater than $10,000,000) to negotiate and bind the company on the basic contract and all task orders. Mr. Brown has decision making and contractual authority of up to $10,000,000.

As we prepare for design and/or construction task orders, we assign a Project Manager as the primary point of contact—to coordinate with our corporate staff and guide the efforts of our design and construction teams. The Project Manager is focused on the specific needs of the assigned task order(s).

Our Project Managers have the authority to make decisions that do not exceed the original cost parameters of a given task order. For task order changes that impact costs, our Project Managers will quickly consult with the client, senior management and/or the Program Manager to determine the best solution for all involved. When a decision is made, they then have the authority and responsibility to work with all necessary parties and contract officials to implement appropriate changes

Design Roles and Authority

Our Project Managers work hand-in-hand with our Design Manager to integrate our design teams with construction professionals. Together, these managers have the authority to make design decisions. This integration is the most important aspect of our ability to solve design problems and perform at high levels as a Design-Build construction firm.

During all of our Design-Build projects, our team works together to understand and integrate the owner's requests and expectations while staying within the contract cost limitations. As our team members review the drawings and make comments, we are able to integrate innovative thoughts and ideas into the project. This integration effort has produced huge dividends for our customers, as we are able to meet their requirements in both cost-effective and innovative ways.

This review and integration process has also provided a mechanism for us to control project risks. As we engage in open, transparent communication regarding project requirements and potential solutions with our customers and our team members, we are better able to control common Design-Build risks such as scope creep, cost growth, schedule impacts, resourcing issues and other problems that arise in a fluid Design-Build scenario.

Construction (On-site) Supervision

Our Project Managers are ultimately responsible for all on-site construction and/or design-build supervision. However, we always provide these managers with appropriate on-site support, depending on the task order needs.

Depending on the requirements of the Task Order, our on-site staff may include four primary positions or responsibilities as follows:

- Project Manager

- Site Superintendent
- Site Safety Manager
- Onsite Quality Control Manager

If a task order requirement requests the site supervisor to perform dual duties, the Site Supervisor takes responsibility for QC functions . These key on-site personnel are augmented by other employees or subcontractors, as dictated by the needs and complexity of individual task orders.

Each project site will be assigned a Project Manager. This manager is the direct representative for the Corporate Office at the construction site. He or she has direct responsibility and authority for day-to-day sustainment, restoration and modernization decisions and project activities. The Project Manager is specifically responsible for acquisition of staffing, subcontractors, labor, resources, materials and facilities. He or she also directs, monitors, and controls all project work. The Project Manager is the hub for all project communication and is responsible for on-time, under-budget and high-quality completion of project work. Our Company believes these leaders are the best resource available for quickly solving project problems at the lowest level possible.

The Site Superintendent has the responsibility and authority to direct the efforts of subcontractors. Under the direction of the Project Manager, the superintendent follows up on the daily efforts of subcontractors, ensures subcontractor personnel are working safely and providing quality products, schedules subcontractor activities, resolves issues that arise between subcontractors, ensures subcontractors account for project risks, provides timely payment certification, and acts as a liaison between the subcontractors and the Project Manager.

A Project Safety Manager is assigned to monitor and control all safety activities on a given site depending on the requirement of the Task Order. He or she is directly responsible for implementing our corporate safety program on site. As part of these duties, he or she will implement effective Accident Prevention Plans, Activity Hazard Analyses, Risk Assessments, Interim Life Safety Plans, and many other safety requirements as stipulated in individual task orders.

Finally, Construction Quality Control Manager (CQCM) ensures that all work completed on the project is done in accordance with corporate and U.S. Army Corps of Engineers (USACE) project quality requirements. These managers understand the critical nature of working within occupied facilities or on busy installations. The CQCM is responsible for ensuring prime and subcontractors adhere to all quality requirements outlined in individual task orders.

We perform a complete and in-depth evaluation of task order complexity, size, coordination and requirements to determine the success parameters for each project. In the event that the task order requirements or our in-depth evaluation do not specifically call for dedicated on-site Quality Control or Safety Manager, these responsibilities would fall on the shoulders of the

Project Manager and Site Superintendent. All of our Project Managers and Site Superintendents are quality and safety trained per contract requirements.

Subcontractor Management

The final element of our proposed organization includes subcontractors of multiple trades. These subcontractors are all under the direct supervision of the Project Manager and focus on providing the professional services for which they are contracted.

The team prides itself in its ability to ensure its relationship with each subcontractor is seamless. We will not make our problems your problems. We do this by selecting the best subcontractors for the project and carefully managing our professional relationship with each subcontractor.

Quality Control Plan

Assignment Controls for Inspectors

The Quality Control Manager (QCM) oversees the quality control program and aids the Onsite QC Manager, witness and accept all tests; review for compliance all submittals; and conduct quality control inspections.

Once Notice to Proceed (NTP) on a project is received, the Project Manager will forward the NTP to the QCM. The onsite QC Manager with the aid of the QCM will evaluate the nature, specifics and complexity of the projects and develop a project-specific Quality Control Plan that will include project specific organization chart; definable features of work; AHA, and project specific submittal register.

Methods and Documentation for Corrective Action

The quality control plan will be implemented on all work; self-performed and subcontracted. All non-compliance work or deficiencies will be noted on the project deficiency log and on the quality inspection daily report. Daily reports are turned in to the government Project Manager on the next business day and the deficiency log is submitted weekly. The project deficiency log contains the following data:

1. Task order number and project name
2. Onsite QC name
3. Date and time of finding of deficiencies
4. Description of deficiencies

5. Subcontractor and foreman name
6. Action taken
7. Method and deadline for correction
8. Correction date

Every time a deficiency is entered on the project deficiency log, the responsible party is notified verbally and followed up in writing. Clear instructions for correction of each deficiency along with a deadline is given to the responsible party. If a subcontractor fails to correct the deficiency as directed, the issue is then elevated to the QCM and/or Project Manager. The Manager will evaluate the situation and contact the responsible party for immediate action. It is critical to resolve and correct deficiencies to avoid productivity impacts on task orders.

Through daily quality inspection, the onsite QC Manager will verify that all deficiencies or non-conforming work are corrected. The government Project Manager will subsequently be notified. Following the acceptance of the correction, the onsite QC and responsible party will sign off that deficiency or non-conforming work has been completed.

QC Management of Subcontractors and In-house Personnel

Our objective on all task orders (self-performed or subcontracted) is to provide quality projects safely and on time. All executed work will be tracked and evaluated for performance.

We track and evaluate performance of all subcontractors. Poor performing subcontractors may result in the removal from the subcontractor database and will not be considered on future projects.

The workload of prospective subcontractors is evaluated prior to entering into a contractual agreement on a project. We will not enter in a contractual agreement with subcontractors that are not capable of meeting the project schedule. In the event a subcontractor fails to adhere to our quality control plan and safety plan, the subcontractor may get terminated and will not be utilized on future projects.

A project schedule is developed for each project with the input of all stakeholders. All prospective subcontractors involved with that project are required to adhere to this schedule. Corrective measures will be required for a subcontractor falling behind schedule without proper justification. Corrective measures may include, additional personnel, overtime, utilization of an independent subcontractor, etc. A subcontractor may be supplemented if it continues to fail to adhere to the progress schedule or quality expectations without proper justification.

Inspections

Quality control starts with each worker. Each subcontractor is responsible to ensure that his workmen install materials and equipment in accordance with project requirements.

Quality control inspections will be conducted daily during construction for each project to ensure the work is installed as contracted and submitted. Our onsite QC and QCM will perform these inspections:

a) A review of the contract requirement and submittal information
b) Confirmation that all equipment and materials have been submitted and approved
c) Confirmation that all required testing procedures are in place
d) Comparison of actual field progress with scheduled field progress
e) An examination of materials, equipment, and samples to be sure they conform to approved submittal and contract requirement
f) A check of the work for damaged or defective materials
g) Verification of dimensional requirements and conformity to coordination shop drawings
h) Verification that as-built information is being properly maintained.

A Construction Quality Inspection Report will be completed daily. The onsite QC will maintain a listing of nonconforming items and documented on the deficiency log. Visual confirmation of correction will be made on the daily inspections and documented. Any deficiencies observed will be itemized on a punch list with the corrective action taken noted.

The Government project manager and construction inspector may conduct interim inspections outside of the pre-final/ final inspections. Interim inspections will be conducted prior to enclosing or covering up selected portions of the finished work. This will include insulation, electrical, mechanical, plumbing, earthwork density testing, subgrade proof rolling, concrete field sampling and testing.

Field changes will also be identified and recorded daily. Changes will be marked on an red-line set of drawings located on-site. These changes will be reviewed and monitored by the Project Manager and onsite QC. Government agency or owner-initiated changes will be individually documented via correspondence and must be approved by the Contracting Officer prior to start of work. Any changes in construction cost as a result of a proposed change will be submitted to the Government. No change impacting Construction Cost will be initiated until authorized by the Contracting Officer.

A punch list for pre-final completion will be developed once the work progresses to the completion stage. The inspection will take place after a request for a final acceptance meeting is made to the Contracting Officer. The request will be made in writing 10 days prior to the meeting. If work is still taking place or it becomes obvious that the space is not ready, the Contracting Officer may cancel the pre-final or final inspection. At the inspection the Government will generate a punchlist of deficiencies that must be completed prior to taking

beneficial occupancy of the facility. During the final acceptance meeting, we will discuss and agree with the Contracting Officer the duration of the work to correct the deficiencies.

We utilize the Corps of Engineer's principle of a Three-Phase Inspection Program for Major Definable Features of Work. The three phases include Preparatory, Initial and Follow-up Phase.

Preparatory Phase:

The objective of the Preparatory Phase Checklist is to ensure the approved design documents are used for construction. Site personnel (Onsite QC/Site Supervisor) will verify with the Project Manager that the task order documents being used are correct and approved.

The Preparatory Phase is performed prior to beginning of any major definable feature of work and documented on the Preparatory Phase Checklist. The Government will be notified in advance and encouraged to participate. During the Preparatory Phase meeting, the quality control representative shall:

- Check to ensure that provisions have been made to provide required testing.
- Examine work area to ensure that all preliminary work has been accomplished.
- Document construction tolerances and workmanship standards.
- Try to anticipate potential problems and map out resolutions.
- Verify that a complete Hazard Analysis has been performed.
- Review material to be ordered, list and resolve any questions/issues.

Preparatory meeting will be documented using Preparatory Phase Checklist and supplemented if needed in minutes prepared by the onsite QC and distributed to all attendees with the next daily report. They will become a permanent part of the project file.

Some of the major definable features of work for which Preparatory Phase meeting will be required are as follows:

- Site Grading and Excavating, Back-Filling for Buildings, Site Utilities and Lawns
- Concrete Walks, Concrete Form work, Concrete Reinforcement, and Cast-in-Place Concrete
- Unit Masonry and Mortar
- Structural Steel
- Metal Roof Deck and Miscellaneous Metals
- Carpentry and Finish Carpentry
- Thermoplastic Membrane Roofing

- Doors, Frames and Hardware
- Windows, Glass Glazing, and Hardware
- Gypsum Wallboard, building insulation, painting, Radiation Protection and accessories
- Acoustical Treatment
- Flooring and Tile Work
- Painting and Wall Coverings
- Toilet and Bath Accessories
- Windows Treatment
- Pipe and Pipe Fittings, valves and Hydronic Specialties, and Piping Supports
- Vibration Isolation Devices
- Mechanical Insulation and Heat Tracing
- Sprinkler System
- Plumbing Piping, Fixtures, Equipment
- HVAC Piping, Fixtures, Equipment and Pumps
- HVAC Air Handling Equipment, Ductwork, and Ductwork Accessories
- Specialty System (i.e. Refrigeration System)
- Building Controls System (BCS)
- Electrical Raceways and Fittings, Conductors, Wiring Devices, Distribution System, Transformer, Grounding System, Panel boards, Safety Switches, and Lighting Fixtures
- Fire Detection/Suppression System
- Public Address System

Initial Phase:

Prior to start of construction or installation, the materials and equipment delivered to the project site will be inspected to verify the items comply with the Preparatory Phase checklist and have no damage.

Work will not begin on the repair items if the items do not conform. All materials associated with any major definable feature of work will be required to be on site, properly inspected, found acceptable, and documented on the Quality Control Daily Report before the repair/renewal installation can proceed. The Initial Phase Checklist is completed shortly after work begins and is documented along with the Quality Control Daily Report. The Initial phase inspection procedures will be repeated for each definable feature of work; new on-site crew; or anytime the established level of workmanship is not being met.

The initial phase inspection will also include review of safety procedures to include compliance to the approved safety plan and possible revisions to the activity hazard analysis. The onsite team will review the activity Hazard Analysis with each subcontractor foreman, who will in turn coordinate with each worker supervised.

Prior to the commencement of work on each definable feature of work, the repair/installation will be coordinated with the designated Government representative.

Follow-Up Phase

The Follow-Up Phase is an integral part of the daily inspections. The inspection assures continued compliance with workmanship requirements established at the Preparatory and Initial Phase Inspections/ Checklist. The inspection is documented on the Quality Control Daily Report and distributed to the stakeholders.

After completion of construction activities, final verification will be made that the appropriate materials have been properly installed and that systems are functioning properly. All equipment installed will be checked to ensure it was installed not only in accordance with the approved design documents, but also in accordance with manufacturer's installation instructions.

All impacted building systems will be tested, witnessed and documented utilizing the functional performance documented on the Quality Control Daily Report and Preconstruction Checklist.

Quality Control Tests

The onsite QC will maintain a log of all required testing and records of all Quality Control Tests and Inspections. The onsite QC will witness tests to ensure they are being properly performed. It is the responsibility of the onsite QC that capable tradesmen perform all testing and testing equipment have been calibrated in accordance with approved testing procedures.

Tests will be performed and witnessed by the onsite QC, the installing foreman, and any other stakeholder designated by the customer to witness tests. Completed test reports will be filled and marked completed on the log being maintained.

The onsite QC will review the test reports for deficiencies and after deficiencies are corrected, the reports will be forwarded to Government representative.

We recognize the Government's right to monitor all Quality Control Testing and will provide the required notice prior to a schedule test.

Below are typical features of work that require testing:

Concrete Testing	Automatic Temperature Controls
Plumbing Piping	Sprinkler System
HVAC Piping	Electrical Branch Circuit Continuity & Grounding
Specialty Piping	Power Distribution System
Compression/Boring Testing	Transformer Testing
Welding/Steel Testing	Fire Alarm System
Functionality of Operable Devices	Public Address System
Air Distribution System	

Safety Plan

Our Company's Safety Culture

We Clearly Describe Safety Expectations

Every level of employee, from the most senior executive to the newest hired worker, must clearly understand what is expected. There are specific, demanding standards for each person in all major work activities. Without adequate standards, there can be no meaningful measurement, evaluation, correction, or commendation for performance. This is why we clearly communicate safety expectations.

Managers are Responsible / Accountable

Safety is better served when it permeates every activity, becoming impossible to ignore. We feel there is rarely enough talk of doing things the safe way compared to the emphasis of doing things the right way; safety is equal to all other considerations of production, costs, and quality.

We View Safety as a Business Strategy

Our Company leaders recognize that a well-managed safety system is a business strategy that improves operational management. Proper application of great safety management tools and techniques provides reduced injuries and illnesses, which equates to measurable improvements in efficiency, quality, and productivity. This is why we provide great safety tools and training to our managers, employees, subcontractors and customers—to improve business outcomes.

Corporate Safety Program

Our Company is committed to conducting all operations safely to prevent accidents and injuries to personnel and prevent damage to property. Safety begins with proper planning and continues throughout the entire construction process. It is imperative to be safety and health conscious at all times. By implementing our Corporate Safety and Health Program conscientiously, we benefit by sustaining a healthy, safe work environment, and achieving a reduction in accidents, loss costs, and operating expenses.

We are proud of our high standards, our people, and our efforts in providing a safe work environment.

Accident Prevention Plan

Our goal is to conduct all operations with a maximum emphasis on safety. No phase of Our Company's operations or administration is considered more important than accident prevention. Our objective is to eliminate work-related injuries, property damage, and the needless suffering and expenses that may follow a lost-time incident.

We begin planning for safety with each proposal and continue through the purchasing, fabrication, construction, and maintenance phases of each project.

Our Company standard requirements for our projects include all applicable safety regulations as established by OSHA Requirements (29 CFR 1910 and 1926), U.S. Army Corps of Engineers Safety and Health Requirements Manual EM 385-1-1, (dated November 30 2014), , EPA regulations, and State health and safety programs.

Our Company's Safety and Health Plan is known within our Safety Program as an Accident Prevention Plan (APP). The APP outlines how we will implement each element of our safety program to eliminate or minimize actions and conditions that can cause injuries and/or property damage.

Our base APP is an extensive blueprint that numbers 176 pages in length at the outset, detailing our minimum safety requirements enforced on *every* project. We use this blueprint as a template and then develop a site and project-specific document. Due to space constraints in this proposal, we have included only the list of topics and forms found within the plan—we are confident that this will convey the comprehensive nature of the plan:

• Safety Organizational Chart • Name of Project - Supervisory Personnel • Scope of Work and Work Schedule • Safety Organization • Safety Training and Motivation • Enforcement and Discipline • Employee's Protective Equipment • Equipment Inspections and Tests • Housekeeping and Sanitation • First Aid and Medical Treatment • Accident Investigation and Reporting • Specific Job Hazards • Prevention of Falls • Fire Protection - Prevention • Construction Equipment • Hand Tools and Power Tools • Poisonous and Harmful Substances • Protection of The Public • Traffic Control • Electrical and Lighting • Safe Clearance Procedures • Temporary Structures • Contingency and Evacuation Plan for Severe Weather • Subcontractors Participation • Excavations • Reporting Forms	• Emergency Numbers (Hospital, Ambulance, and Doctor) • Alcohol and Drug Abuse Prevention • Activity Hazard Analysis • Hazardous Substance Communication Program • Signature Sheets • Subcontractors and Suppliers • Hot and Cold Stress Monitoring • Safety Policy for Subcontractors • Safety Training and Rules • Personal Protective Equipment • Hearing Conservation Program • Safe Access, Fall Protection, Work Platforms • Hazard Communication Program • Excavation; Trenching; Shoring • Machinery and Mechanized Equipment • Pressured Cylinders and Equipment • Blasting Plan • Respirator Protection Plan • Welding, Cutting, and Hot Work • Lead Program • Interim Life Safety Measures (ILSM) • Asbestos Program • Hand and Power Tools • Confined Space Entry Program • Hazardous Energy Control/LOCKOUT TAGOUT • Critical Lift/Crane and Rigging Operation • Severe Weather Contingency Plan • Access and Haul Road Plan

The items listed in red font on the previous page have special importance. Each of these are included in the APP but may require extra planning and coordination with customer representatives to ensure compliance with local requirements. We have provided more information in the following paragraphs about how we handle these plans.

Interim Life Safety Measures

Our Company has established a project specific Interim Life Safety Measures Policy and Checklist. These documents help our managers reduce potential adverse impacts on a building Life Safety system when Life Safety features are impaired during construction, renovation or alteration activities. As part of our checklist, we include a Risk Assessment for the project to help us determine which Interim Life Safety Measures we apply. Some of these measures include:

- Ensuring unobstructed exits
- Ensuring emergency forces access
- Ensuring availability of appropriate types and quantities of fire suppression devices
- Constructing smoke tight dust partitions using materials that are noncombustible or that have limited combustibility
- Implementing storage and housekeeping practices that require prompt removal of combustible/flammable debris/supplies
- Complying with"Hot Work" requirements
- Testing temporary fire alarm, detection and suppression systems each month
- Implementing other appropriate measures as determined by the Site Safety Plan

Lock-Out/Tag-Out Plan

Our Lock-Out/Tag-Out Plan prevents injury to employees due to the release of hazardous energy while performing construction, servicing and/or maintenance duties. Hazardous energies include electrical, mechanical, pneumatic, hydraulic, gravity, thermal and stored energy sources.

The Site Safety Officer at each site reviews and ensures compliance with our plan and with local facility policies and procedures. Before we allow any work to move forward, we conduct a meeting between our on-site management, our trades personnel, the subcontractor conducting the work, and appropriate facilities personnel to review the Activity Hazard Analysis related to Lock-Out/Tag-Out of hazardous energies.

We then ensure that all required policies and procedures are properly followed throughout the duration of the work.

Responsibilities and Roles within the Accident Prevention Plan

Responsibilities: Our Company has the ultimate responsibility for proper implementation of our Corporate Safety Program at each site.

Our Safety Officer, Mr. Jeremy Woodward, is responsible for the administration and management of the Corporate Safety Program and the APP. The Safety Officer's duties and responsibilities include, but are not limited to:

- Document that On-Site Managers understand the requirements set forth in the Site-Specific Accident Prevention Plan
- Provide technical assistance to all employees and participate directly in problem solving processes designed to minimize risks and exposures to injury
- Monitor the potential for loss and make refinements to the APP addressing new or unexpected hazards
- Attend or have a representative present at project start-up meetings to discuss safety-related issues
- Monitor and interpret changes in relevant regulations, technology and work practices; direct changes in work practices to improve health safety
- Periodically visit the site to perform safety inspections to ensure all aspects of the Site-Specific Accident Prevention Plan are being followed— including documentation and training
- Suspend work onsite, if a project or activity is jeopardizing the safety of anyone
- Maintain company-wide OSHA 300 logs, training data, and process all worker compensation claims; maintain OSHA 300 logs for all subcontractors onsite
- Refer to the individual procedures, plans, and programs in this APP for additional duties and responsibilities
- Mentor and train field personnel for continuous professional development

The **Site Safety Officer** is responsible for the administration of the APP on site with full authority to stop unsafe work practices. Duties and responsibilities include, but are not limited to:

- Hold weekly safety meetings with all staff and contractors as required
- Monitor and check the Job Hazard Analysis forms for completeness
- Act as the liaison between the Safety Officer and the project staff, subcontractors, and owners
- Coordinate with the customer and subcontractors to ensure the activities associated with each project are complete to the satisfaction of the client and in accordance with requirements set forth in the APP
- Meet all of the requirements set forth in EM 385-1 01.A.17.
- Ensure that proper health and safety provisions are incorporated into the management and operation of work activities
- Coordinate with the General Manager and Project Managers to document that sufficient funds are allocated in projects to fully implement required safety procedures
- Communicate with the Safety Officer any safety issues that are unclear or any safety deficiencies noted during periodic site visits
- Refer to the individual procedures, plans, and programs in the APP for additional duties and responsibilities

The **On-Site Project Managers** are on the job site every day and work hand-in-hand with the subcontractors on a daily basis. They have primary safety and health responsibilities. They assure

that all subcontractors are working in compliance with the Accident Prevention Plan and all local, state, federal, and Army Corps of Engineers standards. This also includes the inspection and on-going evaluation of the health and safety performance of all subcontractors and suppliers. Their duties and responsibilities include, but are not limited to: Read and become well versed with the APP

- Provide the Safety Officer with sufficient information (in advance of projects) to allow a proper evaluation of the operational and procedural hazards
- Document that the jobsite is maintained in a neat and orderly manner
- Maintain all necessary documentation including training logs, accident/injury reports (including the OSHA 300 log for each site), JDS sheets, etc.
- Conduct daily inspections of the jobsite with a focus on accident prevention; record any deficiencies in the deficiency tracking log ; establish a correction date and conduct a follow-up inspection to make sure each deficiency is corrected by the correction required date; maintain inspection reports until the project is complete
- Suspend work activities until any safety issues are resolved
- Document that subcontractor's personnel have received all training and personal protective equipment (PPE) required prior to conducting each task
- Compile accident exposure data and report it to the Safety Officer
- Document that weekly safety meetings are being held, either by holding the meeting or requiring subcontractors to submit weekly documentation proving that safety meetings are taking place
- Refer to the individual procedures, plans, and programs in the APP for additional duties and responsibilities

Employees - Each individual is responsible for conducting work activities in the safest possible manner while creating minimal risk to fellow employees. Employee duties and responsibilities include, but are not limited to:

- Each person will be knowledgeable (through training in accordance with the APP) in the safety procedures of this company and implement them into their daily work habits
- Every employee should and will report all unsafe conditions to a supervisor and make corrections to these conditions when able
- Provide information for the subcontractor OSHA 300 log
- Cooperate when implementing both new and or revised safety procedures within EM 385-1, 29 CFR 1926, 26 CFR 1910, and 40 CFR Environmental standards

Contractor Requirements

It is the responsibility of the Project Managers to provide subcontractors the following information:

- Hazardous chemicals to which they may be exposed to while on the job site, and the procedure for obtaining MSDSs

- Precautions employees may take to lessen the possibility of exposure, by using appropriate protective measures, and an explanation of the labeling system
- The globally harmonized hazardous chemical labeling system

This information will be communicated as part of a contractor site safety orientation. It is the responsibility of the Project Managers to identify and obtain MSDS for the chemicals that contractors bring into the workplace.

Training

We hold our managers to a high standard of excellence. We believe that training and education are the foundation of a successful project. Below is a list of safety-oriented professional development courses required of our managers:

- OSHA 30-Hour
- CPR/1st AID/AED
- Quality Control Management (QCM)

Depending on the requirement of the scope on individual projects/ task orders, our managers and/or superintendents will be trained on the following development courses:

- Lead and Asbestos Awareness
- Fall Protection / Scaffold Safety Technician
- Trenching / Excavation Safety Technician Confined Space Safety Course

Experience Modification Rate

5 year Experience Modification Rate (EMR) for Our Company

Experienced Modification Rate (EMR)		
2016-2017 – 1.00	**2017-2018** – 1.00	**2018-2019** -.1.00
2019-2020 – 0.83	**2020-2021 –** 0.82	

Management Approach

Our management background and structure are founded upon and completely focused on delivering successful construction projects for the Federal Government**.** We have successfully managed and delivered these projects in multiple facilities throughout the nation.

Furthermore, our design/build construction management background is solid, and we are ready to respond to task orders that result from this contract.

Our team brings significant value and experience to bear on every project. Our customers have applauded us for our culture of being proactive problem solvers. We consistently solve problems at the lowest levels possible, produce quality products, communicate clearly with stakeholders and improve our processes. This culture allows us to provide high performance and customer satisfaction at the lowest cost possible.

Narrative Description to meet contractual requirement

We achieve success by understanding the performance factors that create a successful project and by listening to our client's concerns to come up with viable solutions. Some of the key elements of a successful project includes collaboration, safety, quality control and effective management.

We combine the efforts of every key member of our organization to successfully respond to a task order RFP and execute after award. We understand the importance of following directions during any RFP response process. Thus, we always submit our responses in accordance with the requirements listed in each task order RFP. In doing so, we ensure that our responses are timely and delivered to the appropriate person or office as outlined in each task order RFP. Every task order, no matter how large or small, is important to us as we continue to build a trusting, performance-based relationship with our stakeholders. As such, we are committed to respond to every task order opportunity offered as a result of this contract.

SUBFACTOR 2: STAFFING PLAN

Recruitment and Retention Approach

Employee retention and job satisfaction is high on Our Company's priorities. Our managers take on the responsibility of managing effective retention strategies to decrease turnover. Some of the key strategies practiced at our organization include orientation, compensation, communication/ feedback, annual reviews, training, recognition/ reward system and acknowledging milestones.

Every new hire will be set up for success from the very start. New staff members will be introduced not only about the job but also the company culture and how they can contribute and thrive.

Attractive and competitive compensation packages are provided. That includes salaries, bonuses, paid time off, health benefits and retirement plans. Every employee is briefed on all benefits from the beginning.

We maintain an open line of communication with upper management so employees feel they can discuss ideas, questions and concerns, and they expect you to be honest and open with them about improvements they need to make in their performance. During the annual reviews, we discuss short- and long-term goals and talk about their future with the company. We discuss potential advancement scenarios and try to map out a path.

We consider professional development and finding ways employees will grow a win-win. We encourage our workers to attend some conferences or industry events each year, provide tuition reimbursement, or pay for continuing education training relevant for their position in the company.

Every person wants to feel appreciated for the work they do. Therefore, we make it a habit to thank all employees that go the extra mile with a sincere email, a gift card or an extra day off. Whether the team just finished a huge project under budget, or an employee celebrated a work anniversary, we celebrate together with a shared meal or a recognition gift.

Hiring Criteria - Key Positions

The hiring criteria shown in the matrix below varies based on the various positions that may be required to execute the projects resulting from the contract.

Positions	Qualifications
Program Manager	- Engineering or construction degree plus 10 years of management experience or 15 years of experience in construction management

Positions	Qualifications
	- Familiar with government contracting process - Maintain open line of communication - Skilled in line item estimating and negotiation - Able to recruit, hire, train, and manage personnel - Experienced in scheduling and subcontractor management - Computer literate - Excellent communication skills - Team player
Project Manager	- Engineering or construction degree plus 5 years of management experience or 10 years construction management experience - Familiar with government contracting process - Maintain open line of communication - Skilled in line item estimating and negotiation - Able to recruit, hire, train, and manage personnel - Experienced in scheduling and subcontractor management - Computer literate - Construction Quality Management certified - OSHA certified - Knowledge of building codes and requirements - Excellent communication skills - Able to manage multiple projects - Team player - Knowledge of financial process
Site Superintendent	- Engineering or construction degree plus 5 years of general construction experience or 10 years of general construction experience - Familiar with government contracting process - Maintain open line of communication - Skilled in line item estimating and negotiation - Able to supervise multiple subcontractors & multiple tasks - Experienced in scheduling and subcontractor management - Knowledge of Word, Excel, and scheduling software - Team player - Effective communicator - OSHA certified - Construction Quality Management certified
QC Manager	- Engineering or construction degree plus 5 years of general construction experience or 10 years general construction experience - Familiar with government contracting process - Maintain open line of communication - Construction Quality Management certified - OSHA certified - Knowledge of building codes and requirements

Positions	Qualifications
	- Excellent communication skills - Able to manage multiple projects - Team player
QC Inspector	- Engineering or construction degree plus 5 years of construction experience or 10 years of multi-trades construction experience - Familiar with government contracting process - Maintain open line of communication - Able to recruit, hire and train personnel - Computer literate - Construction Quality Management certified - OSHA certified - Knowledge of building codes and requirements - Excellent communication skills - Able to manage multiple projects - Team player
Office Manager	- 5 years of construction office management experience - Knowledge of accounting and bookkeeping practices - General clerical and computer skills
Project Designer	- PE license or registered architect (AIA) and 5 years of experience - Knowledge of building codes and requirements - Excellent communication skills - Able to manage multiple projects - Team player - Able to recruit, hire, and train personnel
CADD	- 3 years CADD experience - Able to manage multiple projects - Team player

Subcontractor Selection Criteria

Our firm is dedicated to the sponsorship of subcontracting opportunities in the local community neighboring JBA and JBAB. We hold ourselves accountable for selecting competent local subcontractors and cultivating good relationships in the local community. Our goal is to make maximum use of local resources.

While we give special consideration to the use of small, disadvantaged and minority subcontractors, we will not compromise our safety, quality, and experience standards. Under ordinary circumstances, we prefer to solicit (3) bids and review cost factors and subcontractor availability prior to awarding task orders. However, when emergency or urgent circumstances dictate, subcontractor selection is based on qualifications, past cost history, and ability to provide immediate response.

Subcontractor selection is task order driven. Our subcontractor pool is already well established. Upon receipt of Request for Proposals from the Government, we use the following procedures for subcontractor selection:

1. Evaluate task requirement
2. Evaluate subcontractor's expertise, performance history, current workload, and ability to properly staff the project
3. Schedule site visit for Specialty Subcontractor
4. Discuss project requirements and timetable for execution
5. Distribute scope of work, plans, and specifications
6. Receive subcontractor quotes
7. Discuss cost factors and ability to meet project requirements and schedules
8. Identify successful bidder
9. Execute subcontract agreement, upon submittal approval and Notice to Proceed
10. Initiate project execution according to schedule

Final subcontractor selection is based primarily on the requirements of the task order. Price, reliability and technical expertise are always considered. The following factors are routinely considered in our final source selection:

- Subcontractor's competence, integrity, professionalism, and financial capability based on historic experience, reliable references, and direct interviews
- Reasonable pricing consistent with project budget and requirements
- Subcontractor's understanding of the scope
- Ability to perform work as scheduled, and according to the Government's needs
- Available capacity and market conditions

Subcontractor Management

A comprehensive subcontractor selection plan lays the groundwork for quality subcontractor management. Thorough research enables us to obtain high quality, reputable, adequately capitalized subcontractors. Risk of conflicts and work deficiencies decrease, while efficiency increases. Our approach to subcontractor management is outlined as follows:

Preconstruction coordination emphasizing the following points:

1. Formally executed subcontract agreement
2. Verified subcontractor insurance and worker's compensation
3. Inclusive review of subcontractor agreement, i.e. Davis-Bacon wage rates, certified payroll requirements, quality control, and safety criteria
4. Completed Statement and Acknowledgment form
5. Project requirements

6. Project schedules
7. Lines of authority
8. Quality control and Quality Control Manager's authority to direct work correction
9. Safety plan, accident reporting, and emergency procedures
10. Payment and routine contract administration
11. Invoicing and the Prompt Payment Act

On-going subcontractor management is dependent upon task order size, complexity, and overall project workload. During project execution the following required procedures ensure effective and efficient subcontractor management:

1. Daily contact between Project Manager, Quality Control Manager, and subcontractor's Superintendent
2. Discussion of scheduling and assignment of tasks
3. Coordination of simultaneous task orders between subcontractor and in house personnel
4. Coordination of security or access to work area
5. Subcontractor attendance at quality control and safety meetings
6. Subcontractor quality and safety
7. Identification of any work deficiencies
8. Development of timetable and criteria for correction of deficiencies
9. Inspection to verify completion of rework items
10. Assessment of subcontractor progress through regular inspection by Quality Control Manager, Superintendent, and Project Manager
11. Evaluation of subcontractor progress and notification to subcontractor
12. Recommendation by Project Manager of steps needed to rectify unsatisfactory progress
13. Verification of implementation of measures to rectify unsatisfactory progress

Dispute Resolution – In the event a dispute arises with a subcontractor, the Project Manager will immediately determine the exact nature of the dispute, the subcontractor's position, and our corporate position. A meeting is then scheduled to resolve the dispute. We make certain that contracts between our firm and the customer, as well as contracts between our firm and subcontractors, include the necessary guidelines for dispute resolution. We have successfully resolved subcontractor disputes while maintaining critical project schedules. However, we reserve the right to terminate an unreasonable subcontractor or supplier if the project schedule becomes threatened. Our subcontracts provide for mandatory, binding arbitration, which has been shown to be a prompt, effective method for resolving differences.

Subcontractor Response

Subcontractor performance is constantly monitored by our on-site project management team and noted in our Subcontractor Performance Log. Subcontractors are evaluated using the same criteria as that used during the selection process. We review evaluations with each subcontractor and make recommendations to improve deficiencies.

Quick Response Capability – Our subcontractors have prior experience in the task orders/negotiated contracting environment. Our subcontractors understand that quick response and speedy construction is the cornerstone of contracting. We believe that contractor performance according to Government requirements will result in quality constructed projects delivered on time, in time, and in a safety conscious environment.

Understanding the need for quick response is important. But proper, timely execution is critical for project delivery to be beneficial to the Government. Our Quick Response Capability ensures that the following parameters continually exist on-site:

1. Our subcontractors are required to estimate as quickly as we do
2. Our on-site professional staff is comprised of skilled estimators capable of developing large volumes of unit price proposals in a short amount of time
3. Our project management personnel are experienced in motivating and training subcontractors in the concept and operations of task orders
4. We and our subcontractors are motivated to deserve the Government's maximum possible workload by providing Quick Response to Government needs
5. The performance-based nature of task orders demands accurate, efficient production in every phase of work order development and execution
6. In our support of our subcontracted effort, and to further enhance our Quick Response Capability, we maintain a skilled in-house workforce, able to provide immediate response to urgent and emergency requirements in every division of construction

Scheduling and Coordination – We employ Project Scheduling software to maintain individual work order schedules. Once Notice to Proceed has been issued for any given work order, the preliminary schedule for that work order is entered into our master schedule log for the contract.

Work tasks are broken down according to which functions will be subcontracted and which will be performed in-house. Subcontractors are advised of work order schedules and are required to adhere to them. They are expected to rapidly execute the work without compromising the integrity of the completion requirements. Project schedules include:

- Subcontractor/in-house task assignments
- Critical Path Method for project continuity and fluid movement of labor and materials
- Inspection dates
- Project milestones
- Material and work unit breakdowns

Subcontractors are informed of project schedules during subcontractor pre-construction meetings. Prior to commencement of work, all scheduling conflicts are identified, and a work order schedule is finalized to accommodate subcontractors, in-house crews, and Government requirements.

Site Supervision – our Project Manager continually monitors Subcontractor work for progress, quality, and safety. Our Project Manager ensures that the project is being constructed according to subcontract agreement and project specifications. Our Quality Control Manager ensures adherence to all facets of the quality control and safety plans. Our Project Manager administers each subcontract agreement, conducts spot inspections, and accompanies contracting personnel on work-in-progress site visits.

Key Personnel Matrix

Name: Cecil Whitlock		
	Qualifications	**Offeror Response**
I	Full Time or Part Time	Full Time
II	Position Title	Program Manager
III	Technical/Managerial Background	Program Manager on multiple A/E, Design/Build, and Environmental IDIQ government contracts, Management of Design/Build Regional Division Office of J2 A Division of Pennoni,
IV	Educational Background	Business Administration, University of North Alabama
V	Description of positions held which are relevant to the position which shall be held under this contract	Program Manager on multiple A/E, Design/Build, and Environmental IDIQ government contracts, Sr Project Manager - J Simmons Group, Management of Design/Build Regional Division Office of J2 A Division of Pennoni, Program Manager on multiple A/E, Design/Build, and Environmental IDIQ government contracts - J2 Engineering
VI	English language proficiency	Proficient
VII	Professional Licenses or Certificates held	• Hazardous Materials Documentation and Transport Regulation and Requirements (HM181 & HM126F) • Top Secret Security Clearance • 40 Hour OSHA hazardous waste training (HAZWOPER) • 8 Hour OSHA hazardous waste training (HAZWOPER) annual refresher • 10 Hour OSHA Construction Health and Safety • 30 Hour OSHA Hazard Recognition Training for the Construction Industry • Project Management, Pennoni (2015) • Professional Selling Skills Training: 1 and 2 • 40 Hour Railroad Tank Car Emergency Response Training (Transportation Technology Center, Colorado)
VIII	Years of Experience	35

Name: Harry Brown Jr., PMP, LEED-AP		
	Qualifications	**Offeror Response**
I	Full Time or Part Time	Full Time
II	Position Title	General Manager/ Contract Administrator
III	Technical/Managerial Background	Project management, scheduling, and estimating in the design and construction field. He is currently providing leadership for projects on military installations involving civil, energy, environmental and renovation projects. He has experience with a wide range of stakeholders including DOD, U.S. Navy, U.S. Air Force, U.S. Army, USACE, VA, GSA, NSA, NASA as well as commercial clients in New Jersey and Delaware
IV	Educational Background	Master's Certificate in Project Management, George Washington University, 2001, Certificate of Achievement, Dale Carnegie, Communication & Human Relations, 2011, MEP, Communication, Drafting, Philadelphia Community College, 1991
V	Description of positions held which are relevant to the position which shall be held under this contract	Program Manager Project Manager/ Estimator/ Scheduler
VI	English language proficiency	Proficient
VII	Professional Licenses or Certificates held	PMI – Project Management Institute, PMP – Project Management Professional, LEED-AP – Leadership in Energy & Environmental Design - Accredited Professional, DBIA – Design-Build Institute of America, CQM – Construction Quality Management (CQM) - USACE, OSHA – 30-hour Construction Safety & Outreach Program, USACE – 40 Hour EM 385-1-1
VIII	Years of Experience	30

Name: Troy J. Bollinger		
	Qualifications	Offeror Response
I	Full Time or Part Time	Full Time
II	Position Title	QC Manager
III	Technical/Managerial Background	Quality Control
IV	Educational Background	College Courses; Experience
V	Description of positions held which are relevant to the position which shall be held under this contract	• QC Manager • Construction Supervisor • Superintendent
VI	English language proficiency	Proficient
VII	Professional Licenses or Certificates held	• OSHA 30 Hr Certificate • USACE Construction Quality Management Certificate • USACE 40 Hour EM 385-1-1 • Erosion and Sediment Control • Confined Space Training • US Marine Corps
VIII	Years of Experience	21

Name: Jeremy Woodward		
	Qualifications	Offeror Response
I	Full Time or Part Time	Full Time
II	Position Title	Safety Manager
III	Technical/Managerial Background	Safety Director
IV	Educational Background	College Courses; Experience
V	Description of positions held which are relevant to the position which shall be held under this contract	Safety Director; Regional Manager; Senior Energy & Control System Consultant; Project Manager; Superintendent
VI	English language proficiency	Proficient
VII	Professional Licenses or Certificates held	• OSHA 30HR General Industry (CFR 1910) • OSHA 30 HR Construction (CFR 1926) • Radiation Safety • CPR/ First Aid

		• H2S/ Respirator Certified • Fall Protection Certified • 20,000# Crane Certified • 10,000# Forklift Certified • Comprehensive Core Safety Training Certificate • PEC Premier • Basic Offshore Safety Emergency Training
VIII	Years of Experience	30

Name: Charles W. McGill		
	Qualifications	Offeror Response
I	Full Time or Part Time	Full Time
II	Position Title	Project Manager
III	Technical/Managerial Background	30 Years
IV	Educational Background	BS, Mechanical Engineering
V	Description of positions held which are relevant to the position which shall be held under this contract	• Project Manager • Construction Manager • Superintendent
VI	English language proficiency	Proficient
VII	Professional Licenses or Certificates held	• OSHA 30 Hr Certificate • USACE Construction Quality Management Certificate • Certified Welding Inspector
VIII	Years of Experience	30

Name: Lance Herman		
	Qualifications	Offeror Response
I	Full Time or Part Time	Full Time
II	Position Title	Sr. Project Manager
III	Technical/Managerial Background	Sr. Project Manager
IV	Educational Background	College Courses; Experience
V	Description of positions held which are relevant to the position which shall be held under this contract	• Project Manager • Operations Manager • Estimator • Superintendent
VI	English language proficiency	Proficient
VII	Professional Licenses or Certificates held	• Hazardous Waste Disposal Certification • CPR Certification • 10 hour OSHA certification
VIII	Years of Experience	30

Name: Chris Basham, AIA, FAICP, LEED AP		
	Qualifications	Offeror Response
I	Full Time or Part Time	Full Time
II	Position Title	Design Build Integrator, Program Manager, Sr, Architect, Sr. Planner
III	Technical/Managerial Background	Director of Federal Programs, Author of draft VA Design Build Process Manual, Design Build Integrator on over $1B in Federal DB projects, Several Air Force Design Awards
IV	Educational Background	• BA/ Architecture • MS/ Engineering Management
V	Description of positions held which are relevant to the position which shall be held under this contract	• Director of Federal Services-KSA • Former Chief Engineer 307th Red Horse • Former Member of Air Force Design Advisory Council
VI	English language proficiency	Proficient
VII	Professional Licenses or Certificates held	Registered Architect - Texas, National Council of Architectural Registration Board (NCARB), Certified Planner - Fellow-American Institute of Certified Planners, LEED AP
VIII	Years of Experience	32

Name: Todd E. Henry, P.E., Assoc. DBIA, GGP		
	Qualifications	Offeror Response
I	Full Time or Part Time	Full Time
II	Position Title	Design Manager, Sr. Civil Engineer, QA/QC
III	Technical/Managerial Background	PgM Mgr Federal Services-KSA, Regional Operations Director - HGA, Vice President Engineering & Architecture - Alliance, PM/Design Mgr- Armed Forces Reserve Center-LA Army Nat'l Guard
IV	Educational Background	BS/ Civil Engineering
V	Description of positions held which are relevant to the position which shall be held under this contract	Sr.Program Manager-KSA, Sr Program Manager/Design Manager - HGA, Capital Projects Program Manager - International Paper
VI	English language proficiency	Proficient
VII	Professional Licenses or Certificates held	Professional Engineer - Texas, Louisiana, Colorado, Arizona; NCEES; Green Globe Professional, CQCM
VIII	Years of Experience	30

Name: John Selmer, AIA, NCARB, LEED BD+C, GGP		
	Qualifications	Offeror Response
I	Full Time or Part Time	Full Time
II	Position Title	Lead Architect
III	Technical/Managerial Background	Architect
IV	Educational Background	Bachelor of Arts in Architecture, Bachelor of Science in Civil Engineering, Master of Architecture
V	Description of positions held which are relevant to the position which shall be held under this contract	Lead Architect
VI	English language proficiency	Proficient
VII	Professional Licenses or Certificates held	Registered Architect - LA, TX, AR, NM; LEED AP BD+C, National Council of Architectural Registration Board (NCARB), Green Globe Professional
VIII	Years of Experience	20

Name: Scott Turner, PE		
	Qualifications	Offeror Response
I	Full Time or Part Time	Full Time
II	Position Title	Lead Electrical Engineer
III	Technical/Managerial Background	Electrical Engineer
IV	Educational Background	Bachelor of Science in Electrical Engineering
V	Description of positions held which are relevant to the position which shall be held under this contract	Lead Electrical Engineer
VI	English language proficiency	Proficient
VII	Professional Licenses or Certificates held	Professional Engineer, NCEES
VIII	Years of Experience	26

Name: Mike Stenstrom, PE, SE		
	Qualifications	Offeror Response
I	Full Time or Part Time	Full Time
II	Position Title	Lead Structural Engineer
III	Technical/Managerial Background	Structural Engineer
IV	Educational Background	Master of Architecture - Structures Option, Bachelor of Architectural Studies
V	Description of positions held which are relevant to the position which shall be held under this contract	Lead Structural Engineer
VI	English language proficiency	Proficient
VII	Professional Licenses or Certificates held	Professional Engineer - AR,CA, CO, CN,DC, GA, HI, ID, LA, NM, NY, NC, OH, OK, PA, TX, VA, WA, WI Structural Engineer - AZ, IL, MA, NE, US Virgin Islands NCEES Licensing Review Board - Member, NCSEA - Wind Committee member
VIII	Years of Experience	32

Name: James Holland, PE		
	Qualifications	Offeror Response
I	Full Time or Part Time	Full Time
II	Position Title	Lead Mechanical Engineer
III	Technical/Managerial Background	Manager-BLOC Design Build,
IV	Educational Background	Bachelor of Science in Mechanical Engineering
V	Description of positions held which are relevant to the position which shall be held under this contract	Lead Mechanical Engineer
VI	English language proficiency	Proficient
VII	Professional Licenses or Certificates held	Professional Engineer - TX, LA, OK; NCEES
VIII	Years of Experience	15

Name: Lance Larue, PE, RFPE		
	Qualifications	Offeror Response
I	Full Time or Part Time	Full Time
II	Position Title	Lead Fire Protection Engineer
III	Technical/Managerial Background	Fire suppression and protection designs for hangars, administrative , and industrial facilities
IV	Educational Background	Bachelor of Science in Mechanical Engineering
V	Description of positions held which are relevant to the position which shall be held under this contract	Lead Fire Protection Engineer
VI	English language proficiency	Proficient
VII	Professional Licenses or Certificates held	Registered Fire Protection Engineer - OK, AZ, AR, KS, LA, TX; NCEES
VIII	Years of Experience	16

Name: Patrick West, RLA, LEED AP BD+C		
	Qualifications	Offeror Response
I	Full Time or Part Time	Full Time
II	Position Title	Lead Landscape Architect
III	Technical/Managerial Background	
IV	Educational Background	Bachelor of Science in Landscape Architecture
V	Description of positions held which are relevant to the position which shall be held under this contract	Lead Landscape Architect
VI	English language proficiency	Proficient
VII	Professional Licenses or Certificates held	Registered Landscape Architect - OH, PA, KY, TN, MO, NM,
VIII	Years of Experience	34

Name: Mark Woodward, PE		
	Qualifications	Offeror Response
I	Full Time or Part Time	Full Time
II	Position Title	Geotechnical Engineer
III	Technical/Managerial Background	Geotechnical Engineer
IV	Educational Background	Bachelor of Science Mechanical Engineering, Bachelor of Science in Civil Engineering, Master of Science in Risk Management
V	Description of positions held which are relevant to the position which shall be held under this contract	Geotechnical Engineer
VI	English language proficiency	Proficient
VII	Professional Licenses or Certificates held	Professional Engineer, LA, MS, TX, AL; NCEES
VIII	Years of Experience	38

Name: Michael Badeau, PE		
	Qualifications	Offeror Response
I	Full Time or Part Time	Full Time
II	Position Title	Environmental Engineer
III	Technical/Managerial Background	Environmental Engineer
IV	Educational Background	Bachelor of Science in Environmental Systems Engineering
V	Description of positions held which are relevant to the position which shall be held under this contract	Environmental Engineer
VI	English language proficiency	Proficient
VII	Professional Licenses or Certificates held	Professional Engineer - PA, CT; NCEES
VIII	Years of Experience	16

Name: Surindar Singh Magoo, CFM, CSP, PE, PMP		
	Qualifications	Offeror Response
I	Full Time or Part Time	Full Time
II	Position Title	Environmental Engineer
III	Technical/Managerial Background	Environmental Engineer
IV	Educational Background	Master of Science in Environmental Systems Management; Master of Science in Environmental Engineering; Bachelor of Engineering in Environmental Engineering; Ph.D. (ATC) in Environmental Health Safety & Sustainability
V	Description of positions held which are relevant to the position which shall be held under this contract	Environmental Engineer
VI	English language proficiency	Proficient
VII	Professional Licenses or Certificates held	Professional Engineer - TX, NCEES; Certified Safety Professional; Project Management Professional; Certified Floodplain Manager
VIII	Years of Experience	29

SUBFACTOR 3: PERFORMANCE EXECUTION PLAN

Performance Execution Plan

a) Responding to Task Order RFPs

We combine the efforts of every key member of our organization to successfully respond to a task order RFP. Every task order, no matter how large or small, is important to us as we continue to build a trusting, performance-based relationship with our stakeholders. As such, we are committed to respond to every task order opportunity offered as a result of this contract.

Task orders can be developed in one of two ways, both of which allow us to respond rapidly to the requirements. One option available to the Government is the issuance of an award without competition. Under this option, a member of our Management team communicates with the Contracting Officer Representative (COR) to coordinates a site visit and/or develops an understanding of the desired project scope. The government then develops formal RFP and proceeds to negotiation and award. The other option is for the government to issue a competitive RFP that includes a scope of work. This is usually followed by a site visit with the COR and other Government representatives.

Under either procurement path, our management team assigns a Project Manager to lead the proposal effort. This assignment is based on project size, complexity, and location. The Project Manager then forms a Request for Proposal (RFP) Response Team that is designed specifically to provide a rapid, effective response to a task order RFP. Our response teams consist, at a minimum, of a Project Manager, an Estimator, an Administrative Assistant and Construction Team members. A Design Team member is included if the RFP requires a design. Our response teams also integrate home office assets who can assist with estimating, preparation, submission and negotiation.

During, the initial phase of preparing an RFP response, the team works directly with the home-office support staff and appropriate government representatives to clearly define the project requirements and success parameters. We visit the site to collaborate as much as possible with the COR and other customers; this allows us to gather information and historical facility data to ensure we fully understand the project scope. On complex projects, and where it is beneficial, our team of qualified Designers (which we have worked with for years), Design Managers and Construction Managers will prepare schematic designs and preliminary space plans—to define the scope of the project and convey this information to subcontract bidders. The goal is to reduce uncertainty with the bidders so that we obtain complete, competitive bids.

Once we fully understand the task order scope, the Project Manager works closely with the assigned Estimator to identify local subcontractors who can meet the scope requirements. They specifically identify local small businesses that possess the skills required by the task order.

The Project Manager leads the team as it communicates with potential subcontractors, receives bids, selects contractors who present the best value to the government, estimates self-performed work, and integrates design (if required) and constructability information into the final estimate. The home office staff provides a final check of the estimate to ensure the RFP Response Team has met all of the estimating requirements.

With a proper understanding of scope and a good estimate in place, the Project Manager leads the team as it prepares the final response. Every member of the RFP Response Team participates in preparing answers, generating documents, identifying solutions and meeting Government requirements in our responses. The team then works with the home office staff to integrate narrative, documents, estimates and other important information into a cohesive, comprehensive response that is ready for review by the Government. The narrative will be developed with sufficient detail to convey a clear understanding of the requirements. We will provide timelines and critical path items to achieve the desired period of performance provided in the RFP.

We understand the importance of following directions during any RFP response process. Thus, we always submit our responses in accordance with the requirements listed in each task order RFP. In doing so, we ensure that our responses are timely and delivered to the appropriate person or office as outlined in each task order RFP. We understand that our proposal will be evaluated using a low price technically acceptable or low-price approach. All our proposals will be prepared to address the technical approach for the individual task order; past performance of similar type of projects within 5 years of proposal date; period of performance; and cost.

When the Government selects our task order RFP response for further discussions , our home office provides personnel who will negotiate the final contract parameters. The Program Manager, or his designated representative, has the authority to negotiate on behalf of Our Company. We always seek to satisfy our Government customers, while also considering the business aspects of being able to produce a successful project.

To provide continuity and a single interface to our client, our RFP Response Team will be the same team that will execute the assigned task order through its successful completion. Involvement of the execution team throughout the RFP response process is fundamental to the success of Our Company's projects.

Multiple Award Construction Contract (MACC)
Joint Base Andrews, MD and Joint Base Anacostia Bolling,, D.C.

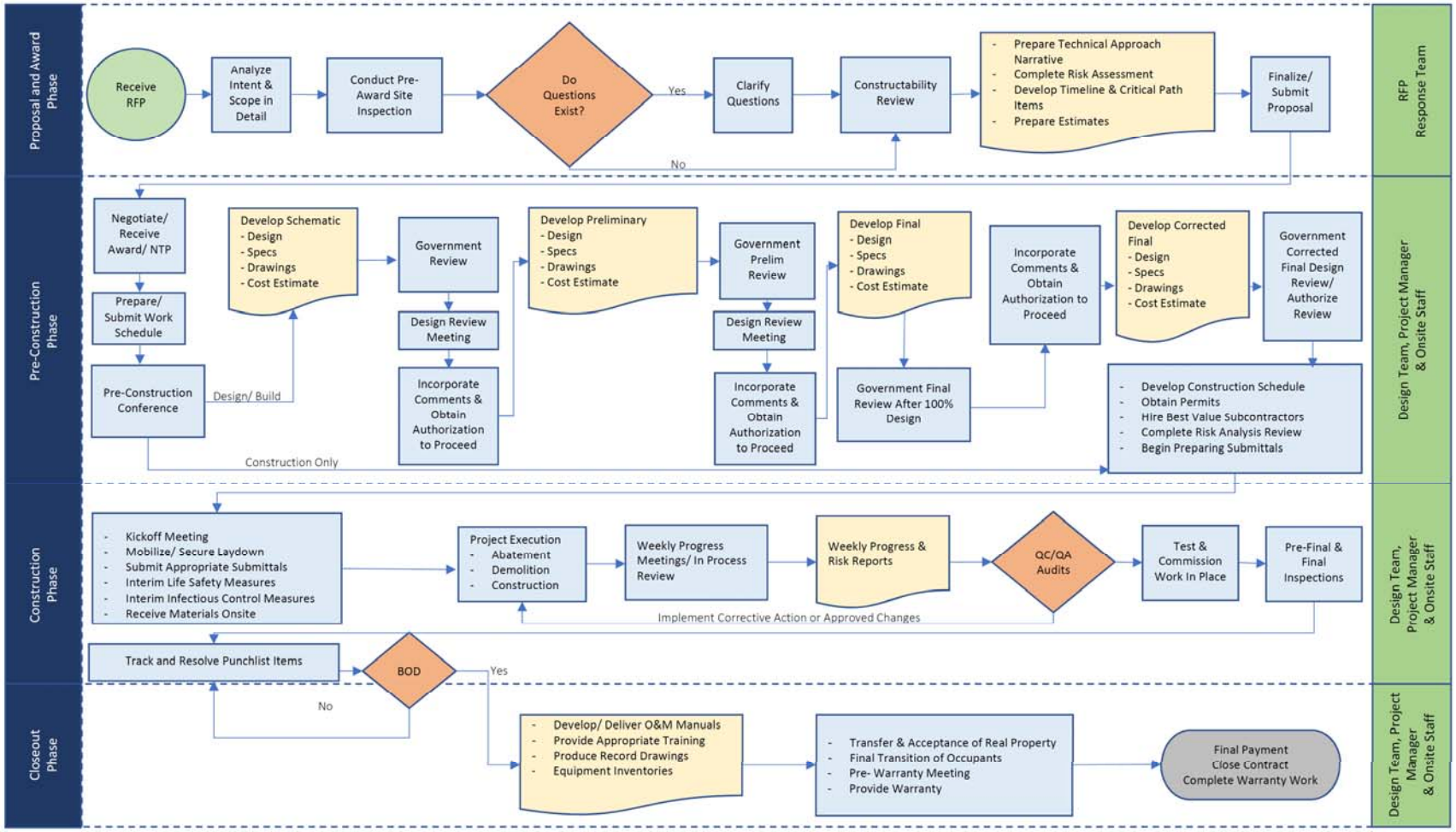

Figure 02 - Work Order Flow Chart

b) Work to be Self-Performed

We self-perform tasks during Pre-Construction, Construction and Closeout phases as described in the paragraphs that follow.

Pre-Construction Phase on Design-Build Projects

We have the in-house capability to perform preconstruction and design functions as necessary. We assist customers with project development, definition, and approval processes. We provide feasibility studies, site surveys, and work plans—complete with all design documents and specifications. We work closely with our customers to ensure that all of these documents are approved and ready for construction award.

Construction Phases

During construction we have the ability to self-perform many different types of tasks. We have listed some of these below.

- Project Management
- Incidental Design
- Construction Administration
- Quality Control
- Infection Control
- Safety and Security Management
- Equipment Planning
- Equipment Procurement
- Transition Planning
- Other Functions
    - General Trades
    - IT Networking/ Cabling
    - Audio and Visual System
    - Security Systems – Alarm System and Physical Barrier
    - Modular Structures

Our Company is part of the Federal Contracting Group (FCG) and contained under the FCG family of companies. One sister company, which is a low voltage integrator & contractor and Champion Commercial Fence Builders, a fencing and security company, are used when it makes economic sense for the project and the Government to self-performance these major specialty trades for projects, reducing coordination obstacles and overall costs.

Closeout Phases

Our capabilities do not end when construction is complete. We are also fully invested and committed to the successful turnover of our projects. We provide excellent operation and maintenance documentation; training and develop accurate Computer Aided Design (CAD) as-built drawings.

Additionally, we work with the appropriate stakeholders to effectively close all contractual requirements. At the end of each task order we commission the systems we have placed within the facility, meet all testing requirements, close out all punch-list items and achieve proper acceptance of our work; we also warranty our work and stand by our warranties. Our capable on-site staff is trained to provide an exceptional level of service through these processes by solving problems on-site at the lowest level possible.

Corporate Support

From start to finish of each project, our corporate office provides excellent proposal, design, contract administration, training, quality control, safety, labor, financial and management support to our on-site staff. Much of the work done by the corporate office removes administrative concerns from the field offices, so they can focus more on the customer's needs and on site-specific design and construction related issues.

Conclusion

As shown in this discussion, our self-performance capabilities are extensive. However, our intent in every project is to do what is right for our clients.

We fully believe that the amount of work we self-perform should be dictated by the specific needs of a given task order. We are committed to self-performing many functions under this contract and to meet and exceed the require percentages. However, if it is more economical to use local tradesmen for the benefit of the customer, or if it is better for the project to integrate small businesses, we intend to be flexible with the amount of work self-performed.

c) Managing Subcontractor Acquisitions

Our Company has relationships with many subcontractors, including pre-qualified small and disadvantaged businesses. We have established practices and procedures to process and track subcontractor staffing and performance, invoicing and payment. Our subcontract management relies on formal agreements, proper pricing, and integration of subcontractors into a seamless team. Our subcontractors undergo a thorough pre-screening and pre-qualification process that ensures us of their capabilities, business size and financial stability. During the proposal process, our

estimating team and project managers communicate extensively with every potential subcontractor during each of the following phases of procurement.

Pre-Bid

Our subcontractor selection process is task order driven. Upon receipt of a task order RFP, we follow an extensive evaluation and selection process to ensure we provide opportunities to the right subcontractors.

During this phase we contact the required trade subcontractors from our prequalified list. All invited trade contractors are provided an Invitation to Bid with a complete procurement package.

Our Project Managers and Estimators spend considerable time walking subcontractors through our processes to ensure they have a complete understanding of the project details, including:

- Scope of Work requirements
- Place of performance
- Required format of proposal
- Due date(s) for proposals
- Discipline(s) needed
- Government terms and conditions
- Federal Acquisition Regulations (FAR) and other contractual parameters
- Project Manager and Estimator contact information to provide bidding assistance
- SBA Contact(s) who can address FAR and small business questions
- Notification of site visits, amendments and/or extensions

Pre-Award

We invite no less than three (3) subcontractors to compete on each scope of work. The subcontractor that is deemed to be the best value based upon a combination of capability and cost is used in our bid to the Government. During this phase we prepare our subcontractor's agreement indicating the quality process to be used in our projects; we also ascertain a subcontractor's ability and willingness to use our Quality Control process and Safety Plan.

Contracting

We spend extra time (after we have been awarded a contract) to ensure that our subcontractor's scope and quality match our expectations, prior to finalizing a subcontract award. We find this final step prior to the subcontract execution to be valuable in terms of meeting expectations during the project.

Administration

The team prides itself in its ability to ensure its relationship with each subcontractor is seamless when viewed by its customers. We will not make our problems your problems. We do this by selecting the best subcontractors for the project and carefully managing our professional relationship with each subcontractor company.

Our best value selection process lays the groundwork for our critical relationship with each of these subcontractors. We approach the relationship with all our subcontractors in a professional and effective manner. Throughout this relationship, we ensure every subcontractor understands the project requirements and executes accordingly. In the event of a dispute or a problem raised on a project by a subcontractor, we work to resolve those disputes in a manner that is transparent. On past projects, we have resolved subcontractor related issues without disrupting critical schedules or creating unnecessary costs for project stakeholders.

Execution

We conduct daily inspections to assure continued quality control among our subcontractors. We also ensure proper compliance with workmanship requirements as established in the design documents , specifications and approved submittals. We review and establish all task information and installation procedures in preparatory meetings and initial inspections. We ensure that materials are inspected upon arrival on site to confirm compliance with approved submittals. We also inspect materials during installation for verification against specifications and to ensure they are installed in accordance with the manufacturer's instructions. Daily inspections verify subcontractor workmanship in accordance with the acceptable standards. Finally, we ensure that all building systems installed or modified are tested and witnessed (as required), with the required functional performance documented on the Quality Control Daily Report.

Deficiencies

We track all subcontract work on a Deficiency Log throughout the life of the project until the closeout Punch List is prepared. It is also a key component of quality management on each project. The list contains those QC issues observed by the QCM that were not addressed the same day. This list describes the work to be corrected, the day a deficiency is observed, who is responsibility for correcting the deficiency and the date the correction is made.

The Quality Control Officer shares this report with trade subcontractors to provide timely follow-up on each item.

Conclusion

We have extensive experience managing subcontractors, we understand the local subcontractor labor pool and understand how best to manage the relationships with these key team members.

d) Steps Taken After Award of a Task Order

This section outlines the technical approach Our Company uses in planning and executing construction or design/build task orders. The approach described below has been refined and improved through the successful execution of multiple projects. In this section, we assume that the steps taken after award of a task order can be divided into three major categories: Pre-Construction, Construction, and Closeout. These sections are visually diagrammed in the Task Work Order Flow chart on Figure 02.

Pre-Construction Steps on Design Build Projects

After we receive contract award and notice to proceed from the Government, we enter the Pre-Construction Phase. Work schedules will be prepared and submitted within 5 calendar days. The schedule will be in accordance with instructions pertaining to AF Form 3064, Contract Progress Schedule, and AF Form 3065, Contract Progress Report. This phase typically begins with a Pre-Construction Conference, during which we discuss task order requirements with Government stakeholders. This conference marks the beginning of the physical design and or construction work that will be performed during the task order.

Each and every design begins with a review of the project scope to fully understand the requirements of each particular project. Each discipline reviews the most current codes, regulations or other guidance related to their design or design-build responsibilities and provides a list to the design manager. These requirements are also crosschecked with the preconstruction team at the initiation of design to ensure project planning and design are melded together into a compliant project. This project specific compliance checklist follows the design and design

submittals through construction to ensure a code compliant process and project. The design and construction will comply with the versions of the following references that are current at the task order award:

- Unified Facilities Guide Specifications (UFGS).
- Unified Facilities Criteria (UFC) and Facilities Criteria (FC).
- Air Force Corporate Facilities Standards (AFCFS).
- Air Force Prototypes and Standard Designs.
- Air Force Design Guides and Standards.
- Air Force Guides, Handbooks, Instructions and Pamphlets.
- Air Force Engineering Technical Letters (AFETL).
- Corps of Engineers Manual, EM 385-1-1
- Occupational Safety and Health Administration (OSHA) General Industry Safety and Health Standards (29 CFR 1910), Publication V2206. 29 CFR 1910
- OSHA Construction Industry Standards (29 CFR 1926).
- National Emission Standards for Hazardous Air Pollutants (40 CFR, Part 61).
- Hazardous Materials: Refer to hazardous and toxic materials/substances included in Subparts H and Z of 29 CFR 1910 and to others as additionally defined in Fed. Std. 313.
- Base Governing Standards (Attachments 1 -9)

Every design team is also supported by an independent design commissioning team that serves as our internal review prior to each design submittal. The design commissioning team is comprised of senior architects and engineers not involved in the particular design who "shadow" the project design process for compliance and quality. The checklist of project specific relevant codes or regulations compiled by the design manager is back checked by the design commissioning team prior to each design submittal.

At the beginning of the Pre-Construction Phase (when the task order requires us to perform design services) we typically perform a formal Site Investigation. We know that an accurate, effective Site Investigation is the basis for providing a timely, quality product in an efficient manner. It is also a foundation for a cooperative working relationship between Our Company's professionals, the Command, the Facility Managers and Government Project Management Teams. A good Site Investigation validates the desired scope, the facility and end-user requirements, and it identifies problems and proposes solutions for which a consensus can be established.

We approach the Site Investigation/Report as the cornerstone from which the Design is developed and upon which the project is built. Thus, it is essential that the survey team be comprised of personnel with appropriate design and construction experience. We also believe that the Facility Management Staff and end-users are experts in their fields, and therefore must be full participants in the entire process. Their critical input and vision must be valued and used

in identifying problems the design team will solve. They are encouraged to assist with solutions to all problems.

A Site Investigation is an important vehicle through which all of these professionals can communicate and coordinate the scope and feasibility of the project.

A good Site Investigation includes the following activities:

- A formal briefing with all key stakeholders
- A walk-through of the project site to investigate each of the problem areas stated in the task order
- User interviews to confirm or develop the Program for Design and to determine functionality, workflow and room relationships within the facility
- Meetings with the Infection Control Risk Assessment Committee to identify containment and infection control requirements
- A complete architectural and engineering survey of the spaces considered for renovation and ancillary support areas and systems.
- Interviews with Maintenance and Facility Staff to identify known or potential problems within the renovation area
- Preparation of a site description, a hazard risk analysis, a site control document, and a site disruption plan which itemizes actual, probable, and potential disruptions to installation operations along with recommendations to reduce the effects of unavoidable interruptions
- Meetings with Post entities such as Master Planning, Director of Information Management, the Fire Marshall, Physical Security and Antiterrorism / Force Protection representatives
- Reviews of existing Hazardous-Material Surveys, combined with visual surveys (and appropriate sampling and testing) of the renewal area for hazardous materials. Hazardous materials to include but not limited to ACM, LBP, mold, mercury and other known environmental contaminants.
- As-Built Verification of Government provided information.
- Development of budgetary cost proposals for the scope elements listed in the task order
- Production of a Site Investigation Report as required by contract

Upon completion and approval of the Site Investigation, the Project Manager will lead the design team through design development.

All design efforts required by a task order will be executed under the direction of a Design Manager, through our long-term teaming Architect/Engineer, DBC|KSA. These designers will ensure that all proper internal controls and review procedures work to eliminate conflicts and errors or omissions. They will also provide Design Quality Control (DQC) to ensure the technical accuracy of all designs.

Upon receipt of NTP, the design team uses the information developed during the Site Investigation or from other scope documents to begin development and refinement of the design. The function of the Designer of Record (DOR) for each discipline is to diligently progress through the design phases toward a complete and coordinated multidiscipline set of documents to be submitted for review and approval.

The role of the Design Manager during this phase is to keep abreast of the design progress, to ensure the Design Quality Control (DQC) representatives for each discipline are checking and signing off on designs, to complete constructability reviews, to procure any missing information, to keep the design on schedule and under budget, and to advise the stakeholders of any issues that need resolution. Constructability and Communication are critically important processes involved in successfully completing the design.

The approach to a successful Design package is to bring together the right personnel to ensure proper constructability. Our approach is also to ensure that the Project Manager is the central hub for effective communication.

The design is developed to an appropriate level of detail by each DOR. The final documents will be certified by the Designers of Record. They will also be checked by Construction QC managers for contract compliance.

Some projects can be complex, some requiring transition space and a multi- phased, multi-disciplinary repair/ renewal construction approach. Therefore, the design documents need to be detailed enough to describe exactly how Our Company plans to execute the project. To ensure this is the case, our design typically include the following information:

- Executive Summary – a basic, narrative summary of the Task Order and Scope
- Table of Contents – an outline of the contents of the Work Plan
- Scope of Work – a complete copy of the most current task order SOW
- Site Investigation Report – a summary of the updated annotated Site Investigation Report
- Narrative – a series of detailed discussions of the work to be performed
- Method of Repair and Renovation – an outline of scheduled work to be performed, including the work definition for each task, a narrative of responsibilities, and the rationale behind work assignments
- Asbestos/Lead Paint Abatement Plan – an action plan for the abatement of hazardous materials.
- Specifications – A complete list of project specifications used to support the design drawings and solicit subcontractor bids will be made part of the design package. Specifications will be adapted from the most current version of the masters UFGS specifications at the time of Task Order award. The master specification will be modified to fit the project to include additional requirements that may not be covered in the guide

specification. Editable specification files will be provided to the government at each required design level.

- Manufacturers Data – a summary of equipment and material catalog cuts and specifications
- Government Furnished Materials (GFM) or Government Furnished Equipment (GFE) – Unique to each task order, the Government may elect to provide GFE/ GFM. This will be clearly identified in the design documents with description of expectations. Condition of equipment and/or materials will be inspected and documented before it is transported from storage area to the work site. Any temporarily removed equipment of material will be protected and stored until such time it can be returned . The condition of the items will be thoroughly inspected prior to removal.
- Drawings/Sketches – All engineering drawings showing layouts, locations, equipment and material will be included in the design. Drawings will be provided in Adobe PDF, Autodesk AutoCad and a set of Standard D/ B size prints with a professional certification seal at each required design level.
- Utility Connections – Information regarding utility connections will be gathered from the three companies and shown on the design drawings as required. At JBA, Terrapin Utility Systems Incorporated (TUSI) will be identified as the owner of water and sewer; and Washington Gas on gas systems. At JBAB, the Washington Suburban Sanitary Commission (WSSC) will be contacted to coordinate water/ sewer distribution. We will provide the owners the opportunity to review plans and schedule interconnection.
- Environmental/ Energy Management Control System (EMCS) – All design will include consideration for interconnection into the existing EMCS.
- Security/ Vindicator Tie-ins – If a task order requires installation of a vindicator or other security alarm system, we will coordinate with the base Security Forces at the design stage to ensure it is compatible with the existing base network.
- Design Analysis – a narrative analysis of the final design/layout, to include all assumptions and documentation associated with the "Leadership in Energy and Environmental Design" (LEED®) implementation requirements if required. This will include a color board which is a visual presentation consisting of samples of the various finishes, grouped together based on location within the project that may be required.
- Sustainment Management System (SMS) Builder Data – This is data relevant to the project scope that will enable trained building inspectors, engineers, technicians and maintenance shop personnel to decide when, where and how to best maintain facility infostructure.
- Project Schedule – a schedule completed in accordance with Contract requirements
- Submittal Register – a list of items that must be submitted to the Government
- Site Specific Accident Prevention Plan – an APP with site specific requirements
- Project Specific Quality Control Plan – QC plan with site specific requirements

- Operation and Maintenance Manual Outline – information regarding the type of equipment to be installed in the project, the level of effort and worker requirements for installing and maintaining the equipment. The outline will include a description of the project; description of what was constructed and installed; equipment schedule; pictures of equipment data plates; schematics, diagrams and pictures; catalog cut sheets; manufacturer's product manuals; list start up procedures, shut downs, user level disassembly/repair; repair procedures; and information necessary to obtain warrant service during the standard 12 month warranty and manufacturer warranty beyond the 12 month period.
- Commissioning Procedure – procedures for startup and testing of equipment & systems
- Training Outline – a proposed outline of training to be provided to facility staff
- Review Comments – a copy of the review comments and any annotations made during the life cycle of the project

Our goal is always to arrive at a design and phasing solution that best minimizes the following:

- Project Costs
- Project Duration
- Transition Costs
- Movement of Staff Members
- Disruption to Facility Services
- Number of Phases

As shown in the flow chart at the beginning of this section, we understand the intricate design, review, comment, approval and development cycle that is typically required by our Government clients.

Design development typically takes between 60 and 120 days, depending upon the size and complexity of the project. This may include Project Definition Design (10% Design), Preliminary Design (30% Design), Intermediate Design (60% Design), Pre-Final Design (90% Design) and Final Design (100% Design) depending on contract requirements. Each of these design stages are followed by Design Charrette followed by charrette reports, Government review periods, comment periods, Design Review Meeting period, document update and submission efforts. Design review meetings will be held within 15 calendar days after responses to government comments and resolved at the meeting as required. Meeting minutes of the design review meeting will be recorded and forwarded to each attendee.

Based on the requirements of the task order, Design Analysis (DA) documents may prepared and submitted for approval at 10%, 25%, 35%, 50%, 65%, 75%, 95% and/or 100% design as may be

needed or required by the individual task orders.. The DA will include a detailed description of the project requirements and discussion of alternative solutions to technical challenges highlighting advantages and disadvantages. At latter stages of the document, it will include calculations for all structural, electrical, heating, cooling loads, specifics of selected items, other system calculations and recommended Value Engineering measures to improve the performance of the facility. The DA will show the history, assumptions, references, analysis of alternatives, energy conservation analysis/ life cycle cost analysis, and code references as applicable. When major equipment is selected on a project, the DA will include a minimum of 3 manufacturer's equipment line to fulfill the design requirements.

We understand the importance of having a working partnership with our Government clients to proceed accurately and expeditiously through each of these stages. We also understand the importance of integrating Design Quality Control and coordination efforts throughout each stage.

When the design is nearing completion, the team also begins finalizing the construction schedule, obtaining permits, hiring best-value subcontractors, completing risk analyses and preparing submittals. The submittals requirements will be listed on the submittal register. Our Company will comply with Attachment 7 Joint Base Andrews Section 01 33 00 Submittal Procedures and the electronic JBAB submittal process that is to be determined at a later date. These processes allow us to be ready to begin construction immediately upon final design approval by the Government.

The value we add in the Pre-Construction process is our ability to communicate and to ensure proper constructability of the task order documents. We believe the design is the foundation upon which a successful project is constructed. Thus, Our Design and Construction Project Managers work hand-in-hand through this process to create design documents that will allow us to produce success and satisfy the customer.

Customer satisfaction also requires excellent collaboration with our customers. We do all in our power to ensure this collaboration meets the needs of all key partners and stakeholders.

Construction Steps

Once the design is in place and we have obtained approval by the Government, the Design/Build Manager is able to move the project into the Construction Phase.

We include a member of the construction team in every step of the design process, therefore; there are minimal hurdles transitioning from design to construction . In a typical project, our Project Manager will be at work to address constructability issues from the beginning of design. This process allows many of the central project risks to be identified and eliminated or mitigated before construction begins.

Just as our construction teams have a hand in the design process, the entire design team remains assigned to the project and available as needed throughout the project. Their involvement means that any unforeseen site conditions or user-requested changes can be addressed quickly and with the utmost level of project knowledge and history.

We understand that construction cannot begin until formal NTP is provided by the Contracting Officer. Once this is granted, Our Company initiates construction processes that have been refined during multiple of projects. Our construction teams begin work on the project by holding a series of project kick-off meetings with the end user, base civil engineer, contracting, base support agencies, internal resources and subcontract resources. The purpose of this meeting is to discuss overall project scope, introduce key stakeholders, identify roles and responsibilities, and establish way-ahead to get project started.

The purpose of these meetings is to establish a clear understanding of the following contract requirements:

- Scope Management and Reporting
- Schedule Management and Reporting
- Cost Management and Reporting
- Risk Management and Reporting
- Quality Standards and Methods
- Staffing Obligations
- Safety Requirements
- Infection Control Requirements
- Interim Life Safety Measures
- Facility Rules and Regulations
- Installation Rules and Regulations
- Work Location and Workhours Requirements
- Security Rules and Regulations
- Document Security Requirements
- Closeout Requirements

These kickoff meetings ensure that all key stakeholders are aligned and on-board with the project vision and scope. Work at airfield, controlled area and/or restricted area will include ramp freezes as required. Certain airfield work may have to be completed after flying operations in the evening or on weekends.

Airfield requirements will be addressed at the kickoff meeting provided it is applicable to the project requirement. This applies to work within the secure area of the airfield. We will operate uwthin a radio controlled movement area on the airfield. We will attend the appropriate training on airfield driving safety, escort requirement, crossings at operational runways, construction

equipment requirements, temporary construction waivers and Federal Aviation Administration waiver requirements.

Storage yard and temporary facilities will be discussed at the kickoff meetings. The discussion will establish locations for storage yard, fencing requirements, emergency service access to storage yard, Foreign Object Debris removal requirement, office trailer requirements and utilities for office trailer. All temporary storage yards and temporary facilities will be restored to its original condition within 30 days of contract completion.

When construction begins there are many technical requirements and activities performed by our construction teams. We have found that the best approach to meeting project requirements is to work well with our project partners and stakeholders. This, combined with following the designs, specifications, contract terms and conditions, and our project plan, leads to a successful project.

Following is an outline of some of the actions we would typically take during the construction phase:

- Pre-construction Submittals – Ensure all of the submittals, such as Certificates of Insurance, Surety Bonds, the submittal register, a schedule of values, the construction progress schedule, the infection Control Risk Assessment (ICRA), the Interim Life Safety Measures (ILSM), the Accident Prevention Plan (APP), the Health and Safety Plan, the Environmental Protection Plan (EPP), the Design Documents, the Construction Quality Control Plan, a traffic control plan (if required) and necessary permits are approved. Professionally certified life safety plans, fire suppression/ alarm plans and pre-engineered structures will also be submitted for approval. A TBD web based application will be used for all submittals and shall comply with the JBA Section 01 33 00 Submittal Procedures. Specific instructions for JBAB is TBD.

- Mobilization – While the above activities are taking place, our field personnel begin mobilizing to the site and establishing a temporary project office. They do so by getting the right staffing in place and setting up construction trailers, utilities, signage, and site-specific safety measures according to the approved site plan

- Compliance – While setting up the temporary project office, our teams initiate appropriate internal controls to manage the project, establish appropriate correspondence with key stakeholders, coordinate with security for employee and subcontractor background checks, clearances, and appropriate badging, set up systems to ensure compliance with environemtal laws, regulations and infection control and safety requirements. A Work Clearance Request with final approval signatures from all base agencies (i.e. base environmental, airfield management for flight line work, communications, privatized utility contractors and base civil engineer) on AF Form 103 will be obtained two weeks before work activites can start, before requesting utility locates and renewed every 30 days

until no longer needed. Work within the secure area of the airfield, will require an FAA Form 7460-1 along with Temporary Construction Waiver to be obtained prior to start of construction. The FAA Form 7460-1 will be submitted no less than 45 days prior to the start of construction to the COR.

- Staffing – As the project begins, our Project Manager ensures all subcontractors and tradesmen employ appropriately security cleared manpower with capabilities to perform the functions detailed in the task order.

- Transition Space Setup – Once we are properly mobilized, we will begin setting up the transition space (if required in the Task Order). We ensure the occupants are able to transition to new areas appropriately before we begin inside work.Occupied facilities will be equipped with temporary heating or cooling if the air conditioning system or heating system requires to be shut down to perform the work. Any requirement to shut down heating or cooling without providing temporary service will go through an approval process through the Contracting Officer atleast 15 workdays prior to the interruption.

- Construction – When we have confirmation of access to the building, we set up interim life safety and occupant protection measures, ensure our routes into and out of the facility are safe for everyone, and then embark on the following activities (many of which are iterative in nature):

  - Supervising/managing construction
  - Gaining approval of submittals
  - Supplying personnel, tools, equipment, transportation, materials and supervision to safely and efficiently perform the work
  - Implementing 3 Phase CQC processes
  - Meeting Safety/Health Requirements according to EM 385-1-1
  - Activity Hazard Analysis (AHA)
  - Protecting the environment
  - Providing/maintaining site security
  - Demolishing old construction and abating hazardous materials
  - Completing construction work
  - Documenting the work
  - Maintaining Red-Line Construction Drawings
  - Recording project correspondence
  - Tracking and reporting progress
  - Updating progress schedules

- Providing schedule status reports
- Conducting schedule update meetings
- Controlling quality
- Processing paperwork
- Conducting weekly meetings
- Partnering with stakeholders
- Producing LEED® documentation if required
- Preparing Weekly Risk Reports
- Interfacing with stakeholders
- Invoicing for completed work
- Conducting acceptance / contract closeout processes

Quality management is one of the most important aspects of the Construction Phase. We believe quality is not only related to the final product, it is also related to how well we run the project while meeting the needs of our stakeholders.

Our first and foremost goal is to achieve customer satisfaction. This goal causes our staff members to continually seek out and embrace processes that improve our performance quality. For example, we fully implement Corps of Engineers Three Phase methods of Quality Control Management on every project. And we proactively identify risks using weekly reporting formats. All of these, and other performance quality improvement processes, are fundamental to the way we do business.

The Quality Control Plan that Our Company has developed incorporates, and is patterned after, the Corps of Engineers Three Phase Quality Control Management System.

Our QC processes begin in the very initial stages of the project lifecycle. They start during the Site Investigation and carry through the Design Development and Construction Phases. Throughout each of these stages, we provide both corporate level and on-site QC of our work.

The combination of our in-house QC oversight, reviews, and the Government design review processes provide excellent quality control of the designs we produce.

During construction, the primary level of QC occurs on-site and is the responsibility of the Quality Control Manager. If the task order does not require a full-time person for this position, the Site Supervisor takes responsibility for QC functions.

The QC Manager or Site Supervisor is directly responsible for project quality management. He creates the project specific Construction Quality Control (CQC) Plan, which includes information about meetings, submittals, inspection, testing, training, commissioning and other important quality management processes. His primary role is to ensure that all work complies with project design and specification documents.

The QC Manager fulfills this role by implementing the Corps of Engineers Three-Phase Quality Control Management Process. This process involves guiding the project team through a Preparatory Phase, an Initial Phase and a Follow-up phase for every feature of work on a project.

The **Preparatory Phase** ensures that only approved documents are used for construction, safety issues have been addressed (according to EM 385-1-1), and that the contractor performing the work is prepared to execute according to plans and specifications.

The **Initial Phase** allows the QC Manager to verify that the current contract documents are being used, check to ensure safety procedures are in place prior to beginning work, agree with subcontractors on the level of quality expected, verify that materials and equipment comply with the specifications, and authorize the work to continue.

The **Follow-up Phase** provides the QC Manager the opportunity to inspect and test work to determine if it meets contract requirements. The QC manager completes a minimum of three project "site walks" every day to follow-up on workmanship, health, safety, and site cleanliness. He also works hand-in-hand with the Safety Manager to ensure the site is safe for all who enter.

The communication and coordination process never ends, but rather extends throughout the project. We constantly communicate with subcontractors, Government representatives, design staff and others regarding progress and issues that arise during construction. We solve problems on site, at the lowest possible level—we are proactive problem solvers.

We know the best way to solve problems is to use available tools such as weekly coordination meetings, look-ahead schedules, project schedule and budget updates, status reports, QC reports, submittal and RFI processes, and RMS/QCS systems. This is exactly how we would handle the work on every task order awarded as a result of this contract.

Closeout Steps

As the project draws to completion, Our Company ensures that all contract requirements have been met. Acceptance and closeout planning do not begin at the end of the project. We begin closeout planning as early in the process as possible. Following are some of the major activities we would perform during the contract closeout process:

- Executing the commissioning and closeout plan
- Conducting QC inspections
- Commissioning systems
- Tracking and resolving punch items
- Certifying and achieving acceptance of deliverables
- Providing Beneficial Occupancy
- Preparing and submitting Operation and Maintenance data and manuals – Draft Operation and Maintenance manuals will be provided to the Government for review and both hard copy (bound in high quality hard bound covers with binders separating various

sections) & electronic copies at least 7 working days prior to conducting training sessions.

- Providing appropriate training – On task orders where new equipment has been installed, training will be scheduled and provided for the benefit of Government employees. Manufacturer Authorized training sufficient for JBA and JBAB users to obtain certification in the operation, care, maintenance, and/or repair of the installed systems will be provided provided that it is offered by the manufacturer. Training documents to include agenda, schedules, training outlines, manuals, videos will be submitted to the Contracting Officer for approval in electronic format at least 15 working days in advance of the training event. Following the completion of the training, class rosters of those who attended will be submitted electronically to the Contracting Officer.
- Preparing and submitting warranty documentation – A warranty letter that describes that the work performed under the contract conforms to contract requirements and that it is free of any defect in equipment, material, workmanship will be prepared and submitted. This warranty will continue for a period of 1 year from the date of final acceptance of the work or partial beneficial occupancy. Response to warranty calls will take place within 4 hours for emergencies and withing 3 working days for routine calls.
- Preparing and submitting final record drawings (as-builts) – This is the revised drawings showing the project as built by Our Company. The revisions from markups and field inspection notes will be transferred to the final as-built set of drawings. This will include modifications during construction, field requested changes, shop drawing modifications and contractor designs. The as-built drawings will also indicate location of all subsurface utility lines. Concurrent with the request for pre-final inspection, a sealed and signed set of as-built drawings will be submitted on AF Form 3000 for Government approval. Once approved, a set of as-built will be submitted in accordance with JBA Section 01 33 00 Submittal Procedures and TBD specific instructions for JBAB. An electronic copy of the site layout and site utility plan will be submitted in ESRI's GIS shapefile format if required by the task order.
- Conducting a final facility cleanup
- Closing out the contract
- Preparing Form DD1354 documentation 30 days prior to the scheduled Beneficial Occupancy Date.
- Provide Sustainment Management System (SMS) Builder Data
- Turning over operations and maintenance of the building to Facility Management
- Preparing project lessons learned
- Conducting a Pre-Warranty conference and responding to warranty issues

We understand that how we finish the project impacts the final impression stakeholders have of Our Company. Thus, the closeout process is critical to our success. We do all in our power to make the closeout process as seamless as possible for our Government stakeholders. Our goal in everything we do is to satisfy our customers, earn their respect and win follow-on task orders.

Conclusion

The approach described in this section has been refined through the successful execution of multiple task order projects. Also, we plan to continue refining our processes as we tailor them to meet the specific requirements of this contract.