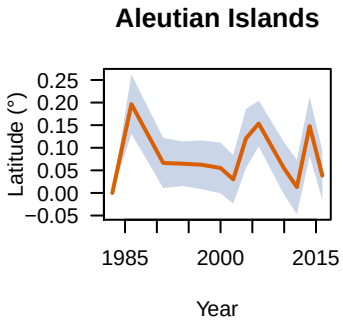
Aleutian Islands
Latitude (°)
0.25
0.20
0.15
0.10
0.05
0.00
−0.05
1985
2000
2015
Year

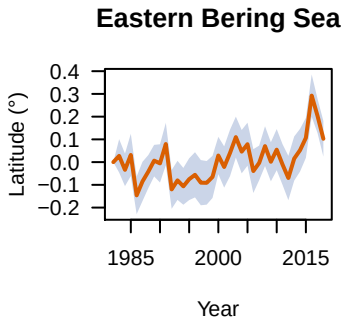
Eastern Bering Sea
Latitude (°)
0.4
0.3
0.2
0.1
0.0
−0.1
−0.2
1985
2000
2015
Year

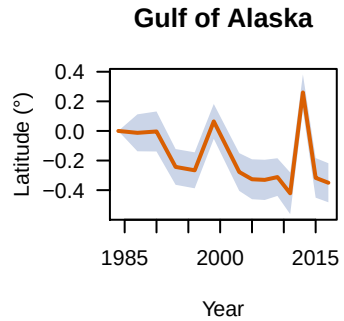
Gulf of Alaska
Latitude (°)
0.4
0.2
0.0
−0.2
−0.4
1985
2000
2015
Year

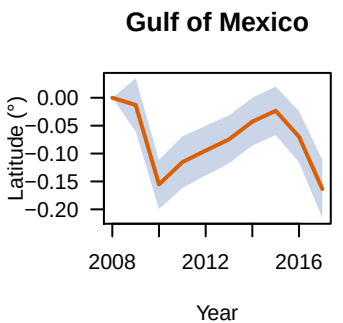
Gulf of Mexico
Latitude (°)
0.00
−0.05
−0.10
−0.15
−0.20
2008
2012
2016
Year

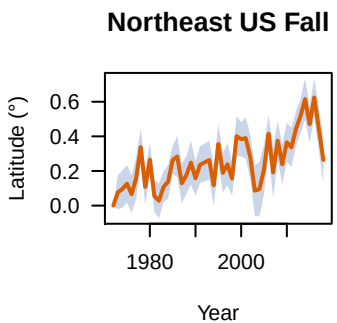
Northeast US Fall
Latitude (°)
0.6
0.4
0.2
0.0
1980
2000
Year

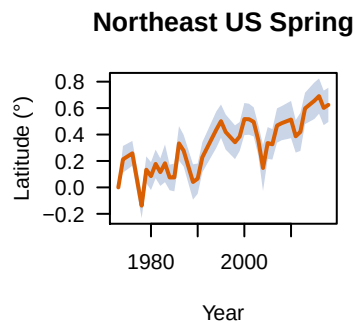
Northeast US Spring
Latitude (°)
0.8
0.6
0.4
0.2
0.0
−0.2
1980
2000
Year

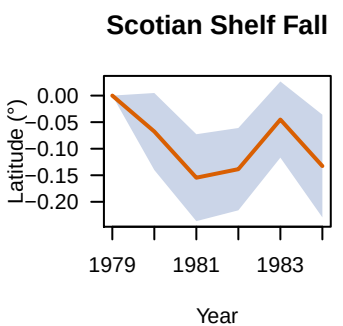
Scotian Shelf Fall
Latitude (°)
0.00
−0.05
−0.10
−0.15
−0.20
1979
1981
1983
Year

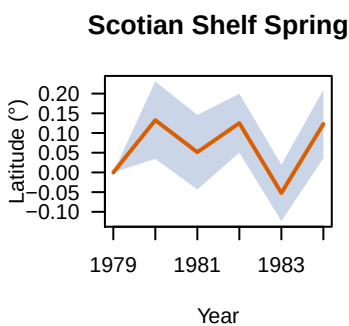
Scotian Shelf Spring
Latitude (°)
0.20
0.15
0.10
0.05
0.00
−0.05
−0.10
1979
1981
1983
Year

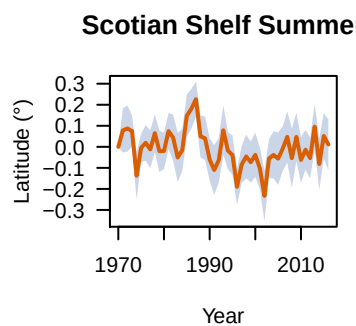
Scotian Shelf Summer
Latitude (°)
0.3
0.2
0.1
0.0
−0.1
−0.2
−0.3
1970
1990
2010
Year

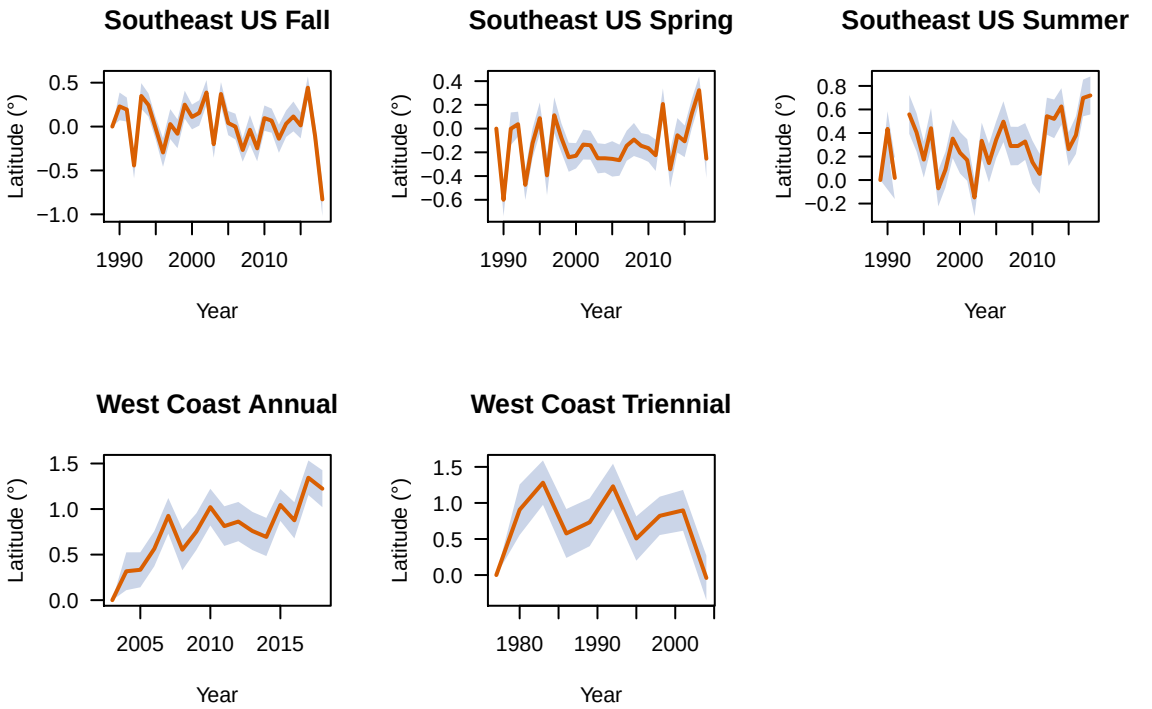
Southeast US Fall
Southeast US Spring
Southeast US Summer
West Coast Annual
West Coast Triennial
Latitude (°)
Year
0.5
0.0
−0.5
−1.0
0.4
0.2
−0.2
−0.4
−0.6
0.8
0.6
1.5
1.0
1990
2000
2010
2005
2015
1980

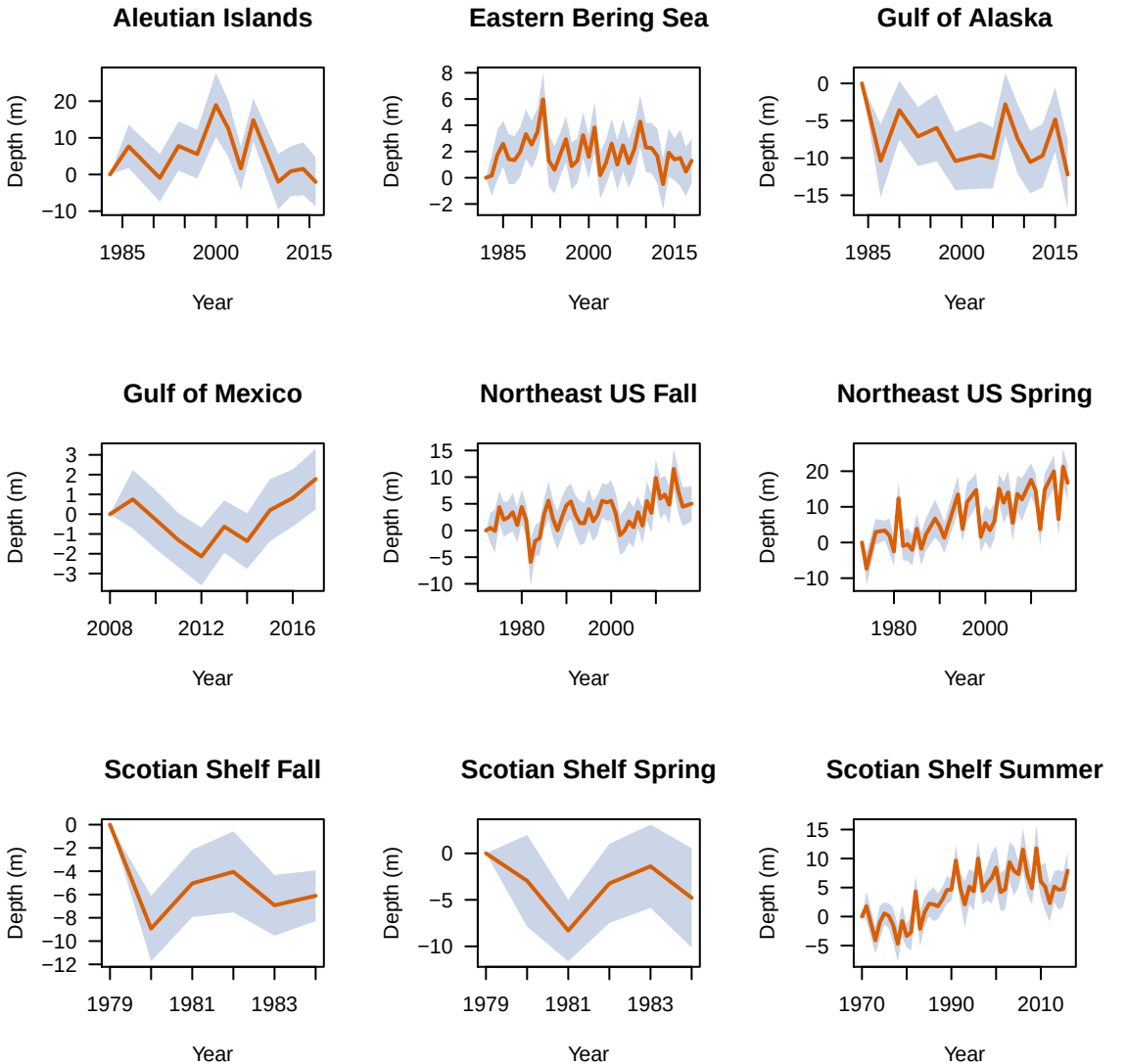
Aleutian Islands
Depth (m)
20
10
0
−10
1985
2000
2015
Year
Eastern Bering Sea
Depth (m)
8
6
4
2
0
−2
1985
2000
2015
Year
Gulf of Alaska
Depth (m)
0
−5
−10
−15
1985
2000
2015
Year
Gulf of Mexico
Depth (m)
3
2
1
0
−1
−2
−3
2008
2012
2016
Year
Northeast US Fall
Depth (m)
15
10
5
0
−5
−10
1980
2000
Year
Northeast US Spring
Depth (m)
20
10
0
−10
1980
2000
Year
Scotian Shelf Fall
Depth (m)
0
−2
−4
−6
−8
−10
−12
1979
1981
1983
Year
Scotian Shelf Spring
Depth (m)
0
−5
−10
1979
1981
1983
Year
Scotian Shelf Summer
Depth (m)
15
10
5
0
−5
1970
1990
2010
Year

Southeast US Fall

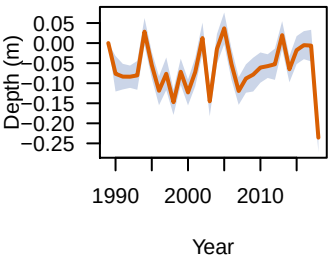

Southeast US Spring

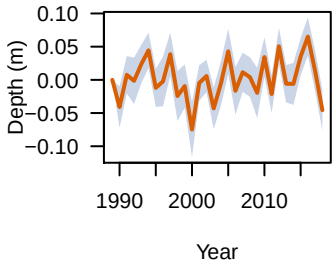

Southeast US Summer

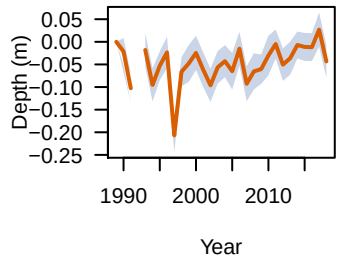

West Coast Annual

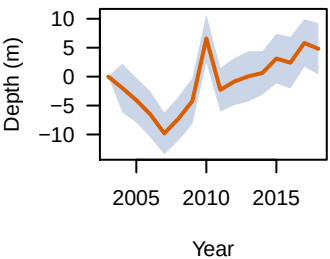
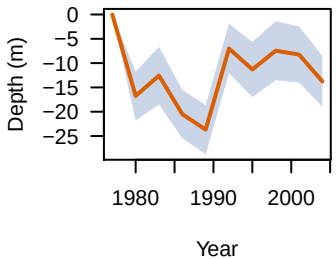
West Coast Triennial