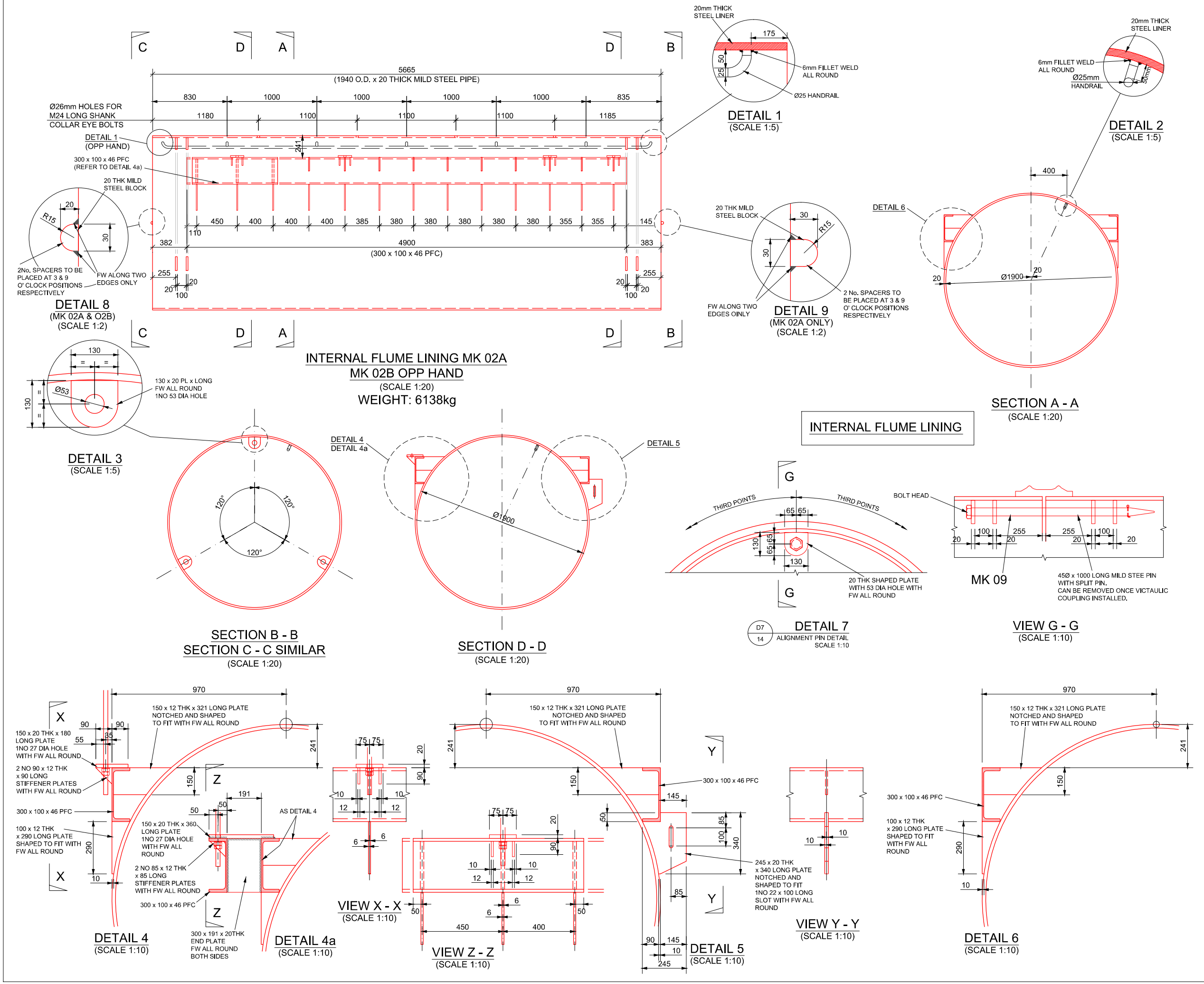

Keyplan:

Mapping reproduced by permission of Ordnance Survey on behalf of HMSO. © Crown Copyright and Database right 2015. All rights reserved. Ordnance Survey licence number 100056637

NOTES:

1. MILD STEEL SHALL BE GRADE S275 TO BS EN 10025:1993 UNLESS NOTED OTHERWISE.
2. STAINLESS STEEL SHALL BE GRADE 1.4404 TO BS EN 10088-2 :1995 UNLESS NOTED OTHERWISE.
3. ALL DIMENSIONS ARE IN mm UNLESS NOTED OTHERWISE.
4. ALL BOLTS AND NUTS ARE TO BE GRADE 8.8 STEEL TO BS EN ISO 898-1:2013 AND BS EN ISO 898-2:2012. BOLTS AND NUTS NOT TO BE GALVANISED, JUST MILD STEEL.
5. ALL WELDS ARE TO BE 6mm FILLET WELD ALL ROUND U.N.O.

ITEM REFERENCE	No OF
INTERNAL FLUME LINING MK 02A	1
INTERNAL FLUME LINING MK 02B	1
ALIGNMENT PIN MK 09	9

100mm 0 — 1000mm

Scale 1:10 at A1

Fit for Construction

Revision History

Rev	Description	Dsgnr	Chkd	Appd	Date
P01	ISSUED FOR ACCEPTANCE	PLIG	RJON	MSIM	17/05/19
P02	DETAIL 4a REVISED	RWIL	PLAN	MSIM	29/07/19
P03	DETAILS 8 AND 9 ADDED	RWIL	PLAN	MSIM	28/08/19
Current Revision					
C01	Issued for Construction (Identical to Revision P03)	RWIL	PLAN	MSIM	28/08/19

Contractor Approval: NWAT

C01

Fit For Construction

A

Location

Chelsea Embankment Foreshore
KENSINGTON & CHELSEA

Document Information

Robert Walpole
LOW LEVEL NO1 WEIR CHAMBER
STRUCTURAL LINER AND FLUME LINING
FABRICATION DETAILS SHEET 2 OF 4
22/08/19
4440-FLOJV-CHEEF-450-UW-DA-400017
OFFICIAL

Tideway