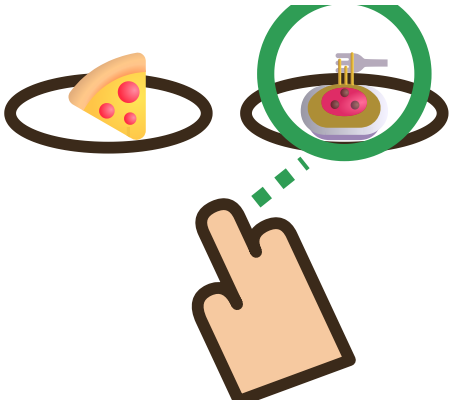
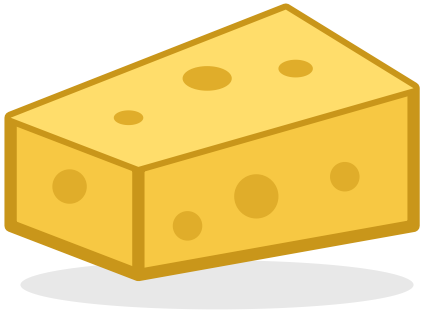
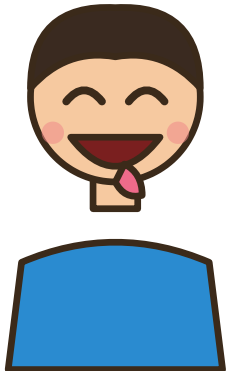
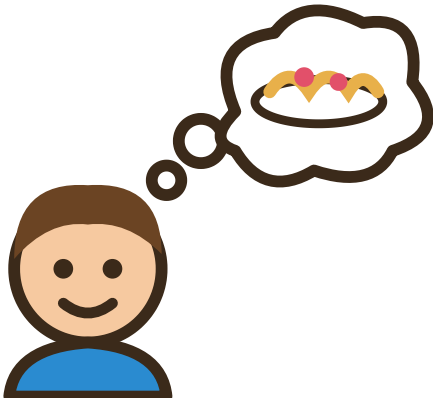
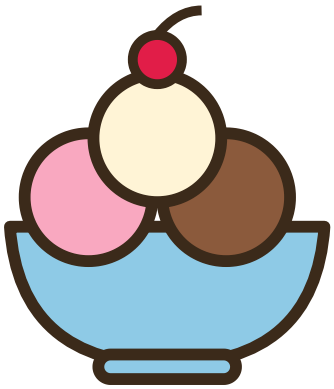










🎴 רְחוֹב הָעוֹלָם 2.14 · חֵלֶק 2

דו־צְדָדִי (עַמּוּדִים 1–2): מַדְפִּיסִים דו־צְדָדִי וְהוֹפְכִים עַל הַצַד הָאָרֹךְ — תְמוּנָה מִצַד אֶחָד, מִלָה מֵהַצַד הַשֵׁנִי. גּוֹזְרִים לְאֹרֶךְ הַקַוִים.

חַד־צְדָדִי (עַמּוּדִים 3–4): דַף תְמוּנוֹת וְדַף מִלִים.

• שׁוֹמְעִים וּמְרִימִים · רָמָה 1: הָרִימוּ תְמוּנָה · רָמָה 2: הָרִימוּ מִלָה. "3... 2... 1... הָרִימוּ!"

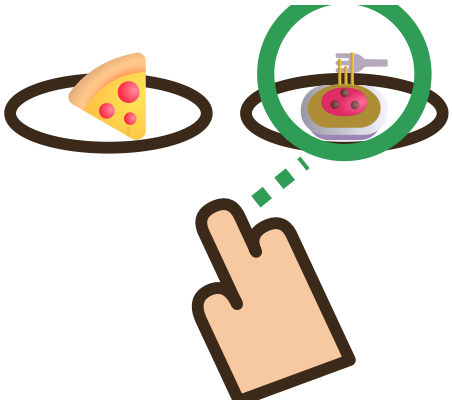
גְּבִינָה

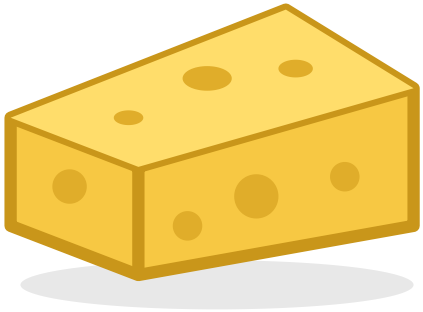
מַעֲדִיף

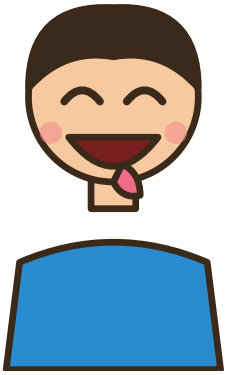
מִתְחַשֵּׁק לִי

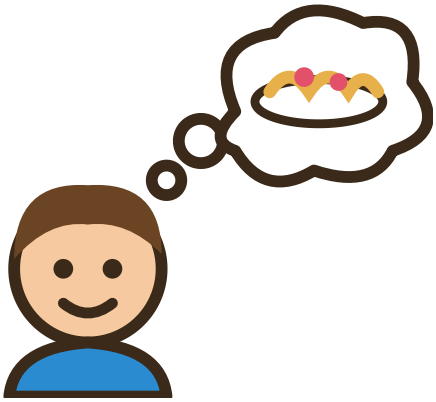
טָעִים

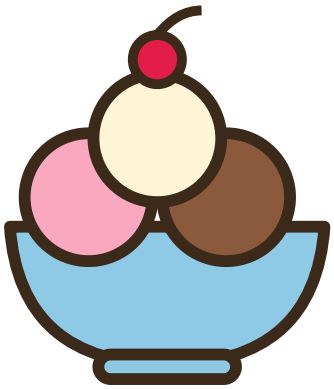
קִנּוּחַ











מַעֲדִיף	גְּבִינָה
טָעִים	מִתְחַשֵּׁק לִי
קִנּוּחַ	