Remembering Rain
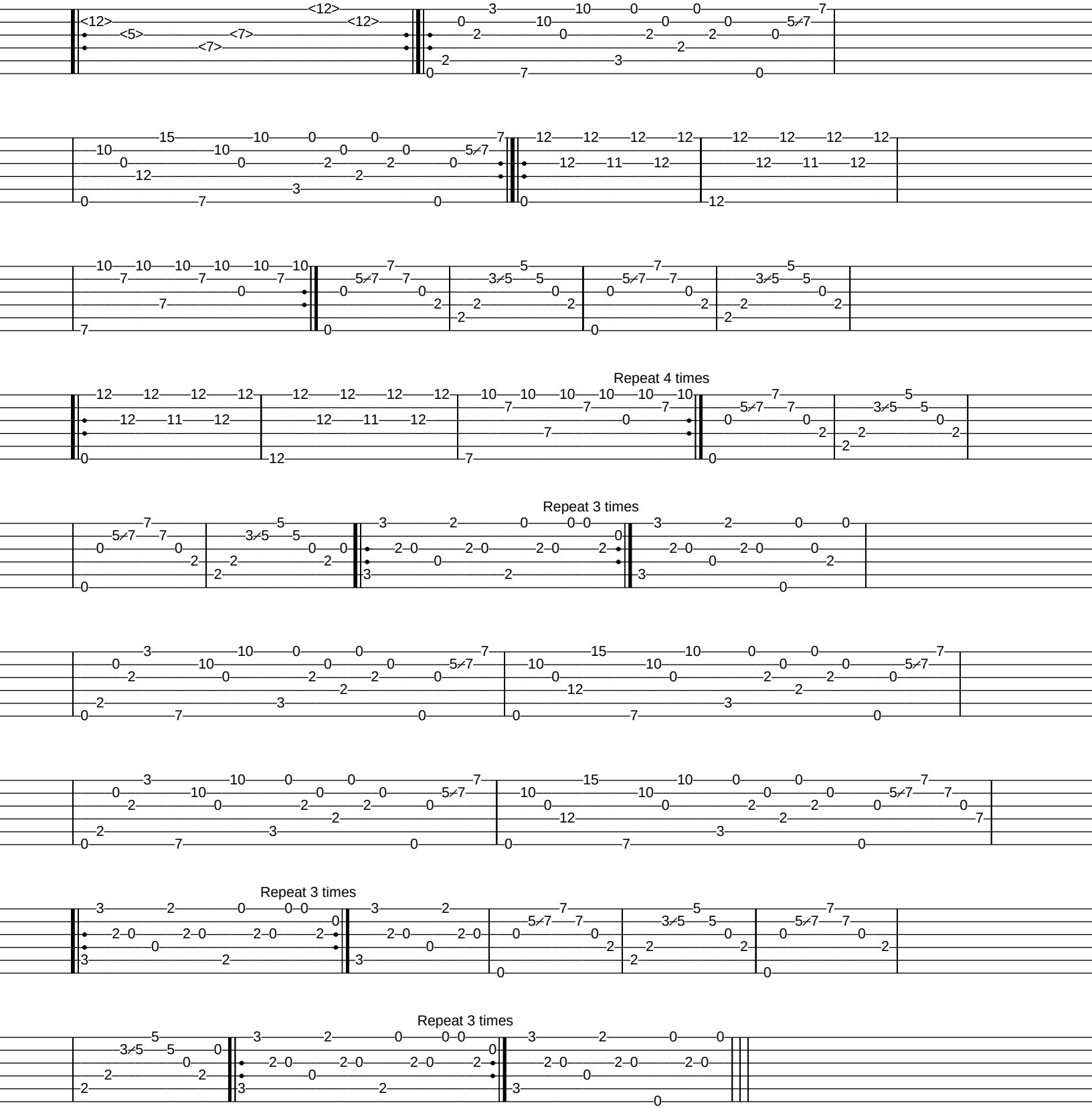
Jim Matheos