A BÊNÇÃO DA TRINDADE — SEU LOUVOR

8. 7. 8. 7. com coro. *(I-7 ; C-3)*

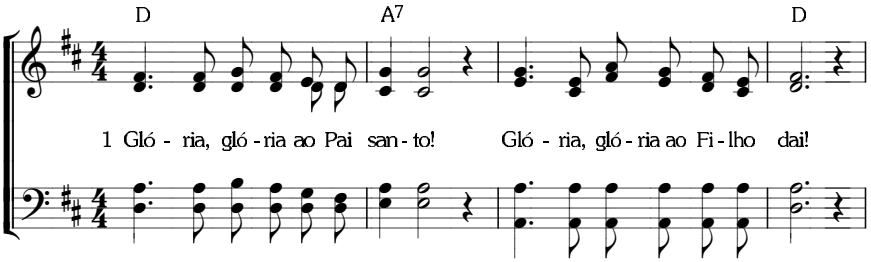

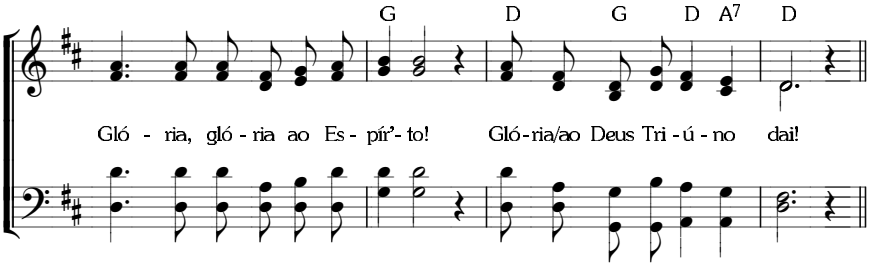

CORO

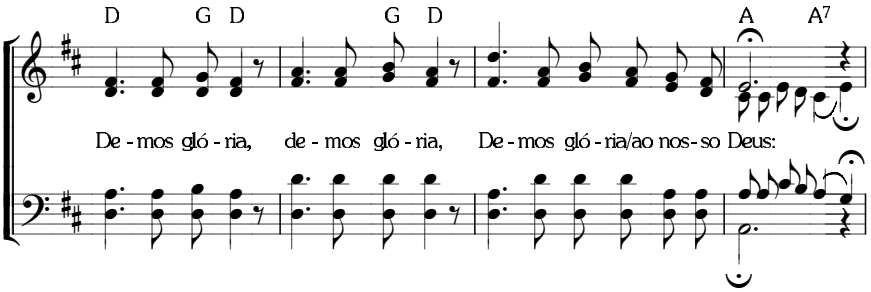

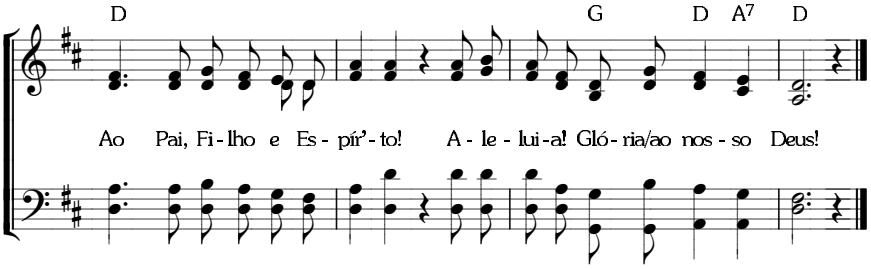

2 **A BÊNÇÃO DA TRINDADE** — SEU LOUVOR

8. 8. 8. 8. *(I-8; C-5)*

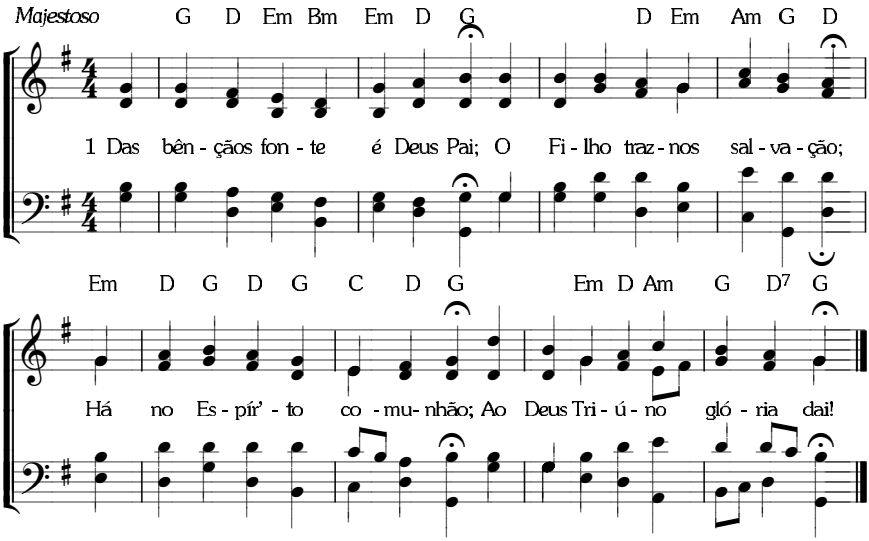

3 **A BÊNÇÃO DA TRINDADE** — SUA ADORAÇÃO

12. 12. 12. 10. *(I-6 ; C-4)*

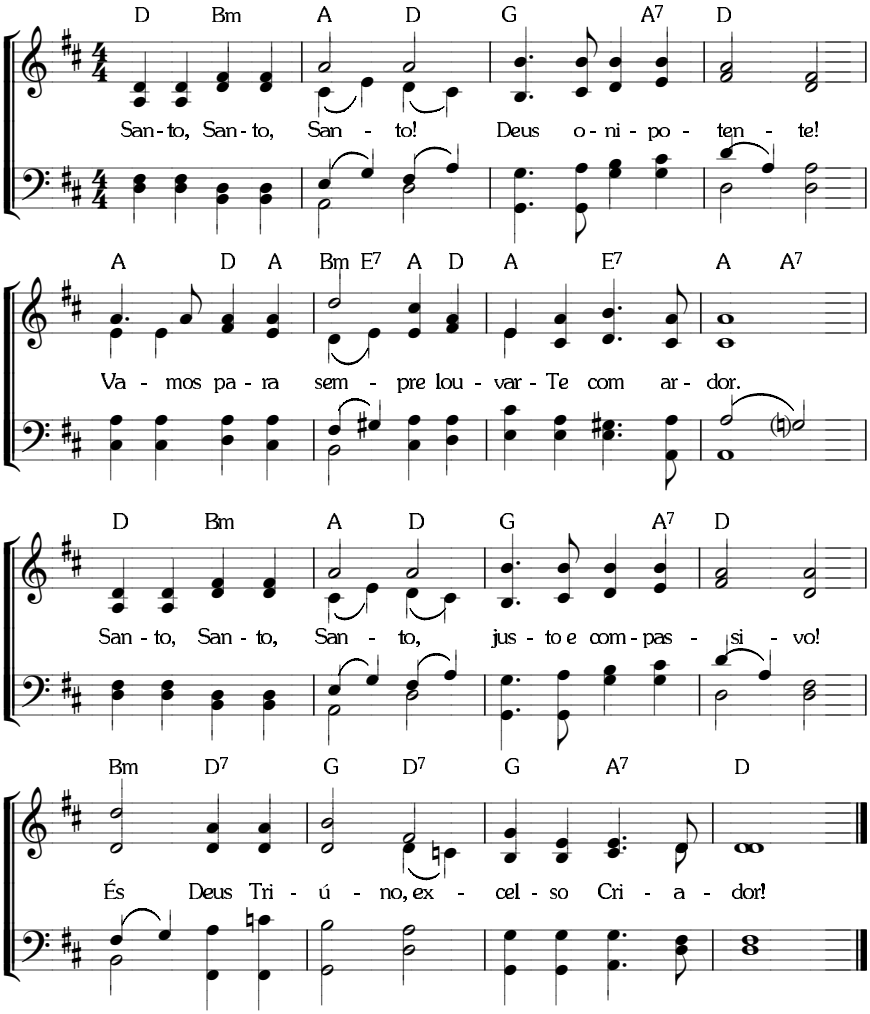

A BÊNÇÃO DA TRINDADE — SUA PATERNIDADE

8. 7. 8. 7. D. *(I-5)*

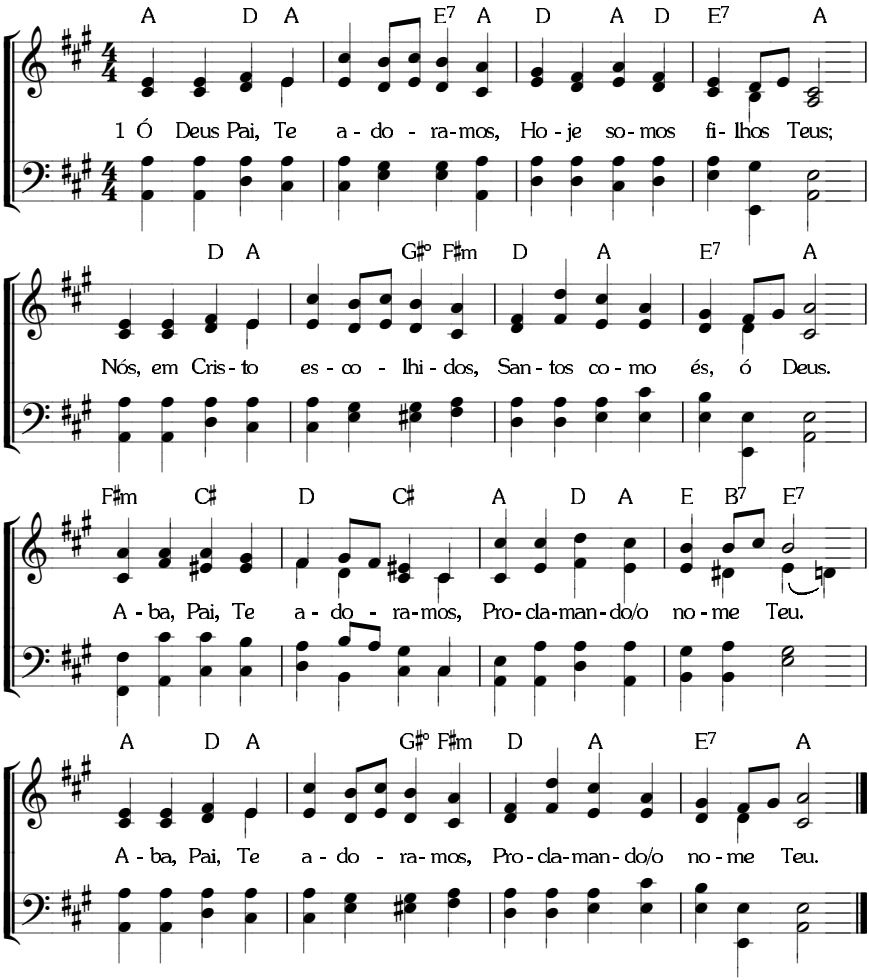

A ADORAÇÃO AO PAI — COMO AQUELE QUE É ETERNO

8. 8. 8. 8. *(I-10; C-7)*

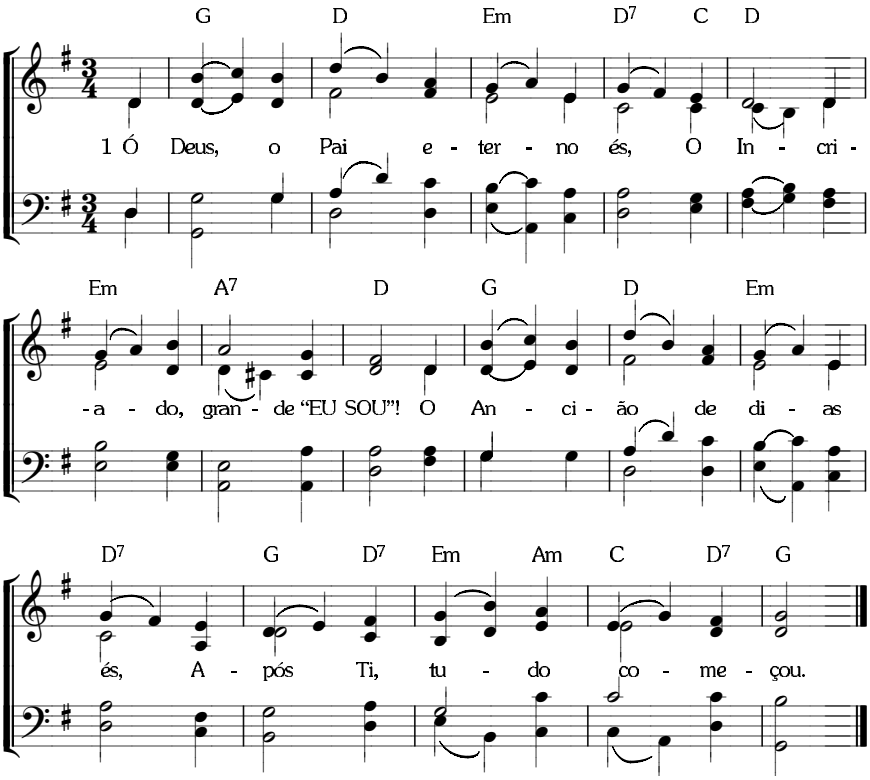

6 **A ADORAÇÃO AO PAI —** COMO O ESPÍRITO

8. 6. 8. 6. *(I-11; C-8)*

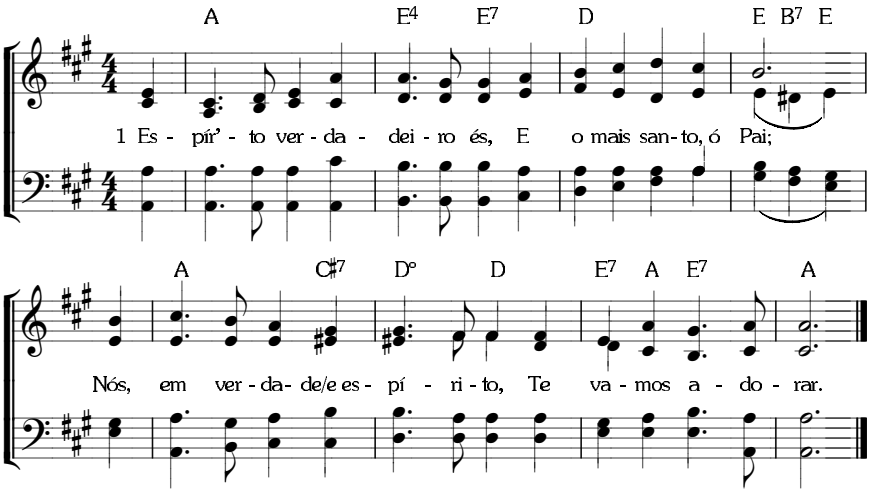

A ADORAÇÃO AO PAI — COMO A FONTE DA VIDA

8. 6. 8. 6. *(I-12; C-9)*

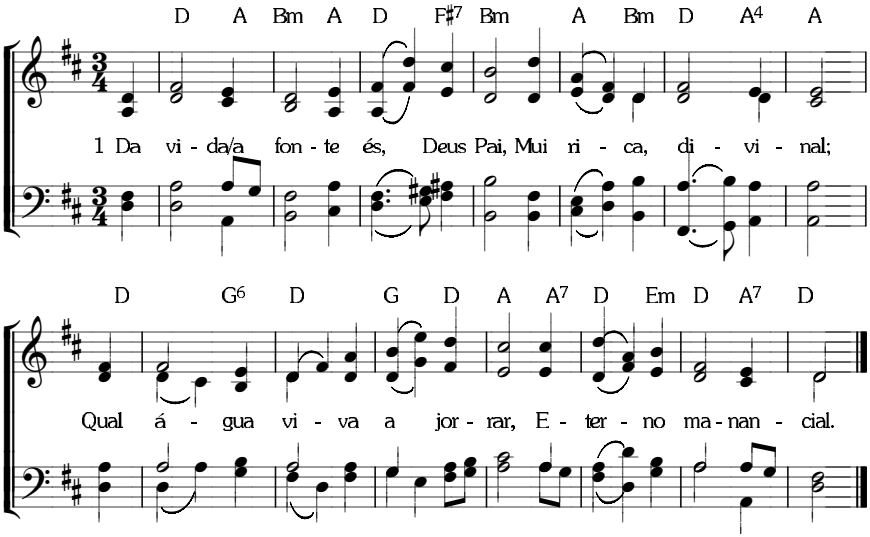

A ADORAÇÃO AO PAI — SUA IMORTALIDADE

11. 11. 11. 11. *(I-14)*

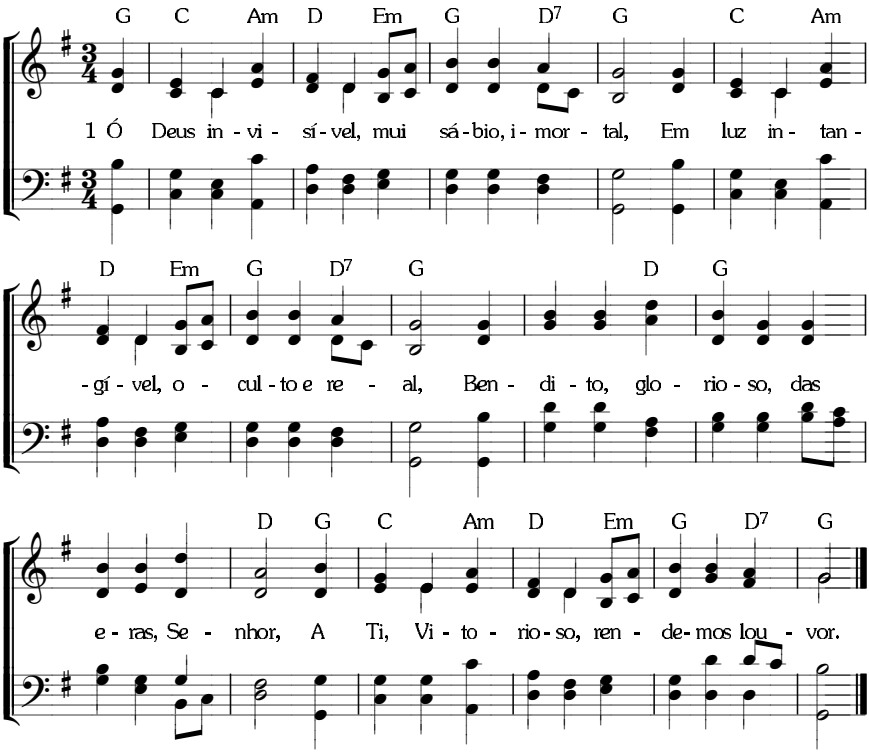

A ADORAÇÃO AO PAI — COMO AMOR E LUZ

8. 7. 8. 7. com coro. *(I-13; C-6)*

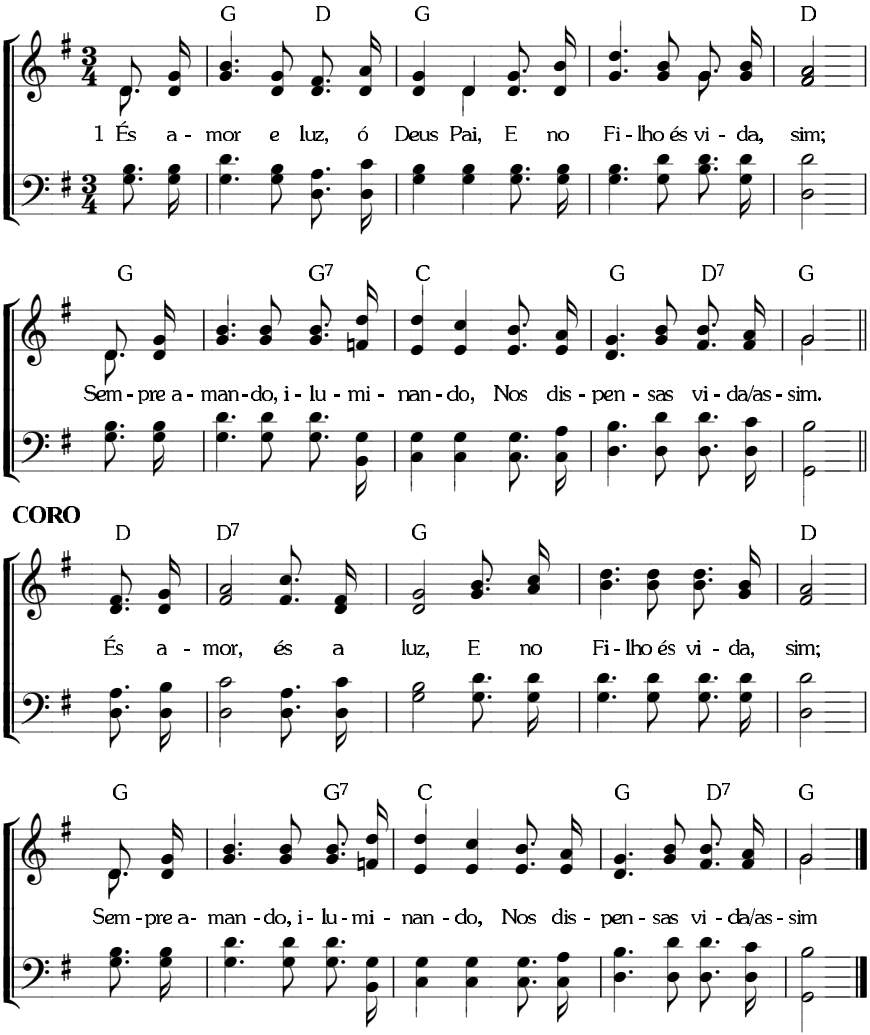

A ADORAÇÃO AO PAI — SUA NOVIDADE

8. 6. 8. 6. D. *(I-16; C-11)*

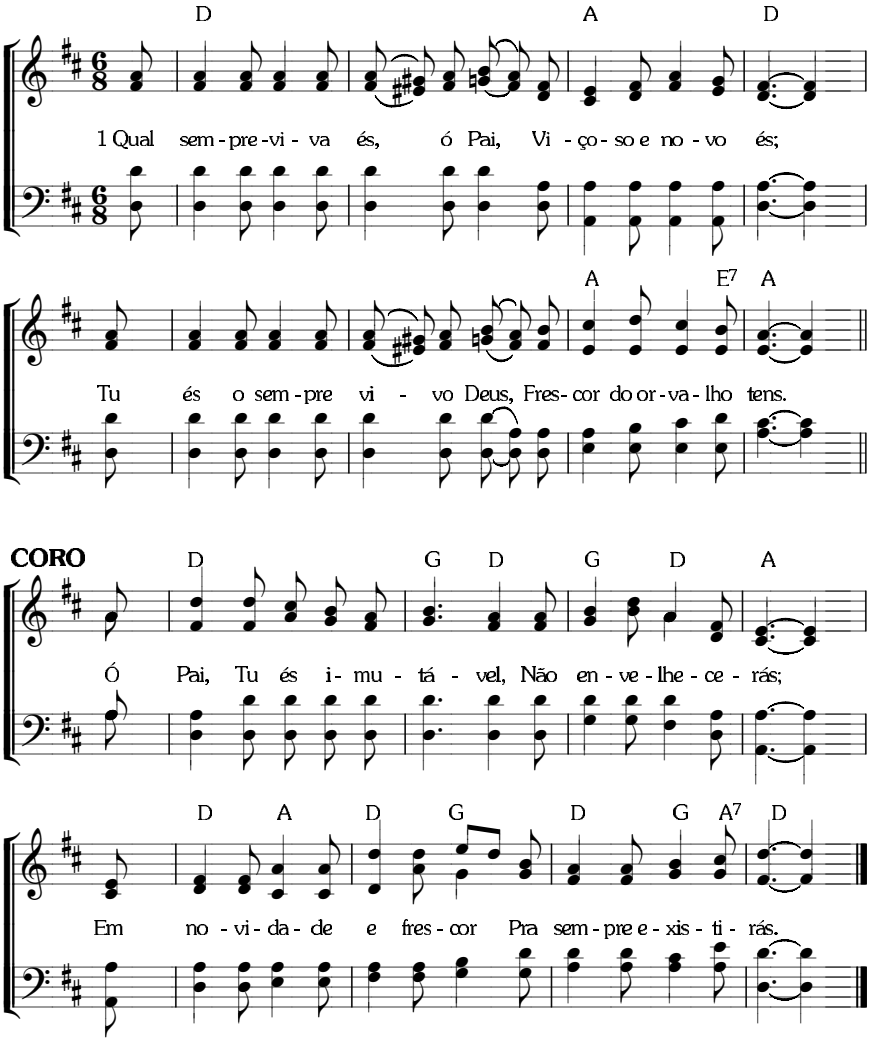

A ADORAÇÃO AO PAI — SUA GRANDEZA

11. 10. 11. 10. com coro. *(I-17; C-12)*

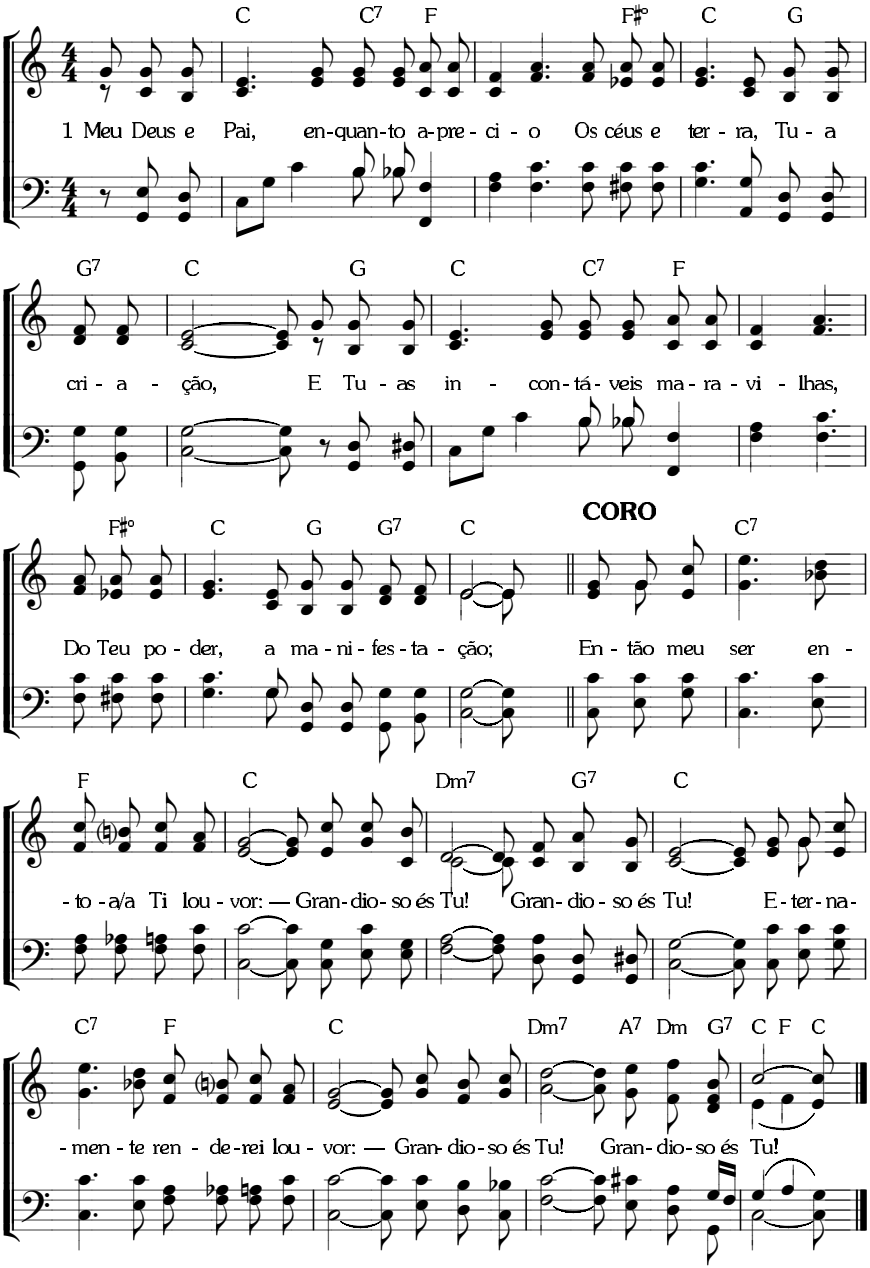

A ADORAÇÃO AO PAI — SEU AMOR

8. 6. 8. 6. *(I-30; C-25)*

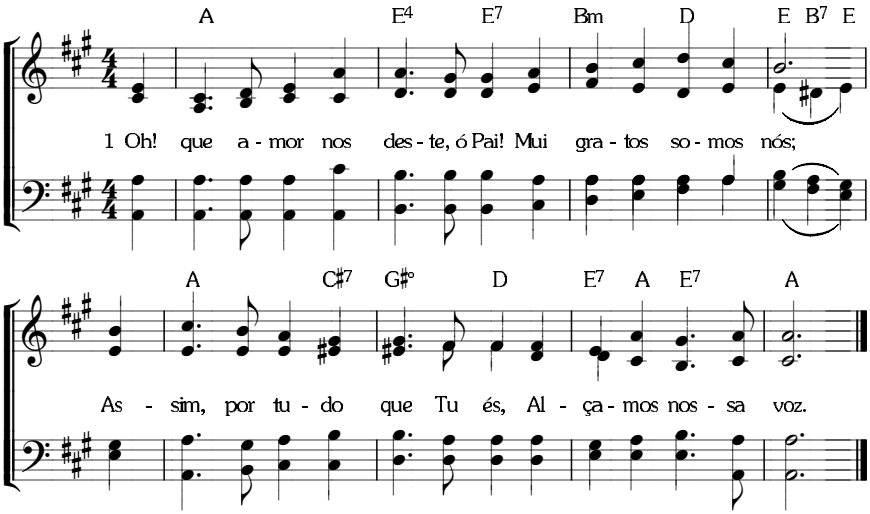

A ADORAÇÃO AO PAI — SEU AMOR

Métrica Irregular *(I-28; C-24)*

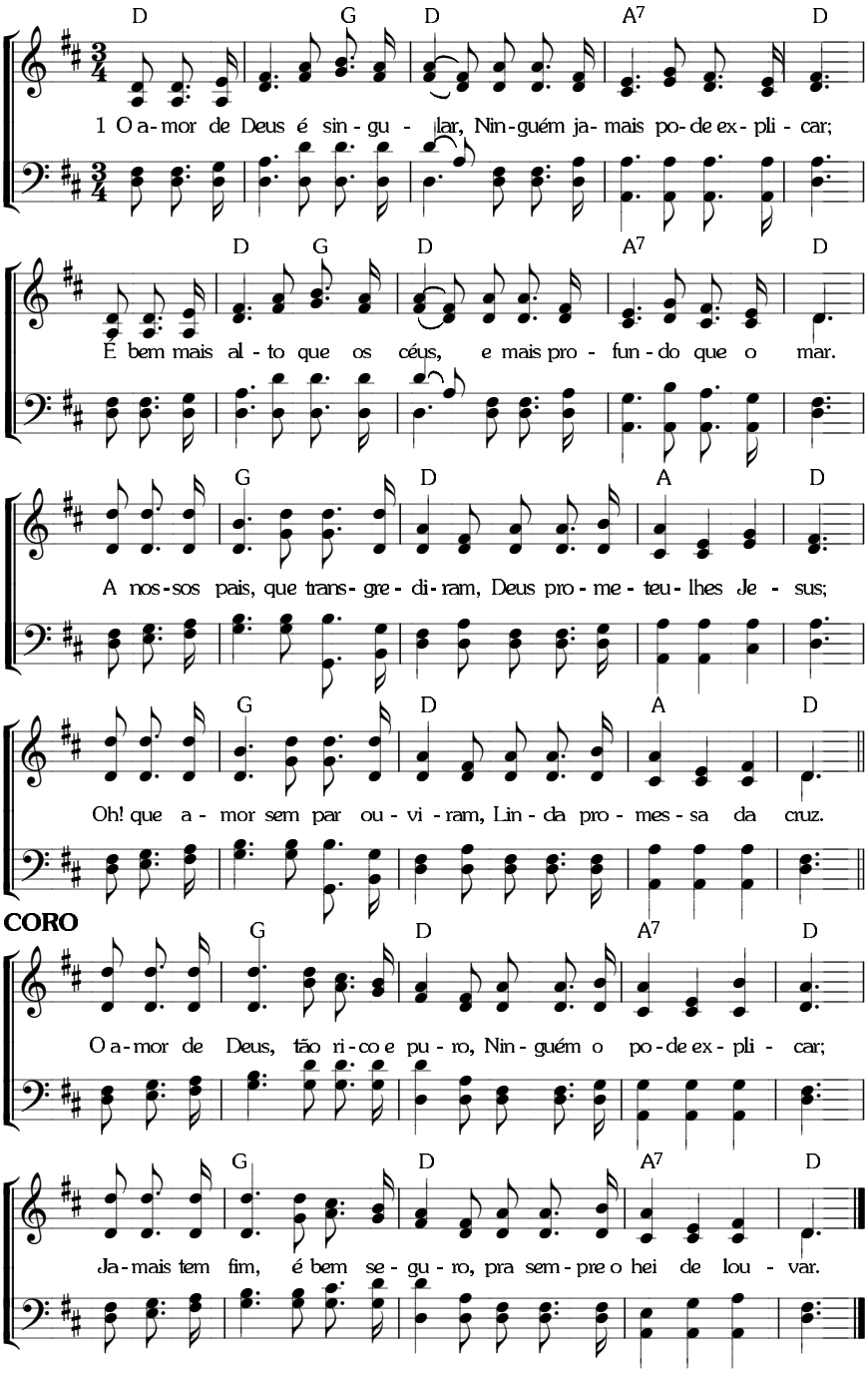

A ADORAÇÃO AO PAI — SUA TRANSCENDÊNCIA

7. 6. 7. 6. D. *(I-15; C-10)*

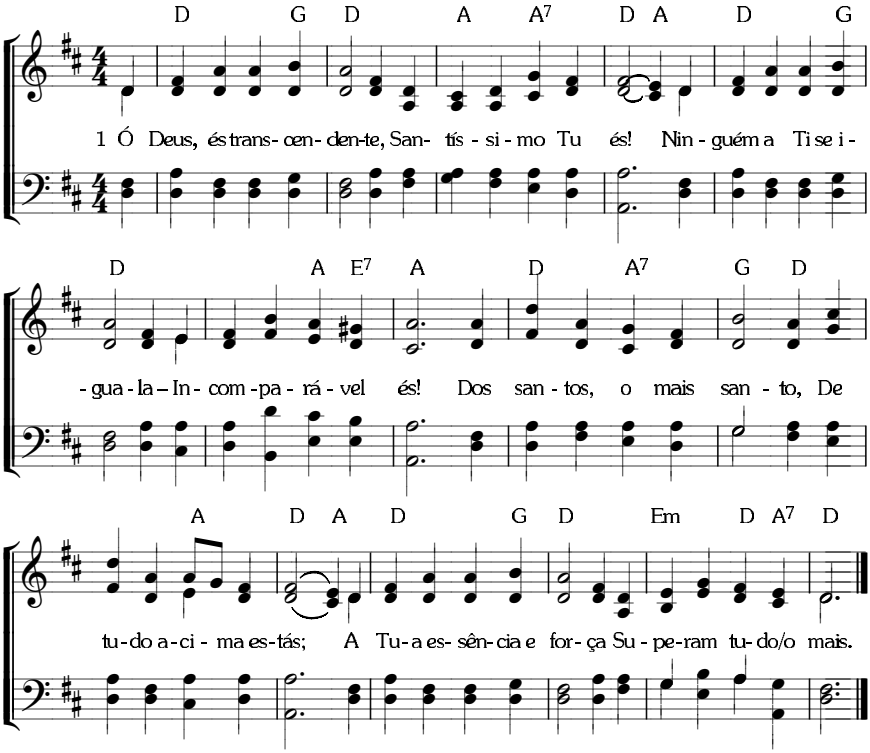

A ADORAÇÃO AO PAI — SUA FIDELIDADE

11. 10. 11. 10. com coro. *(I-19; C-13)*

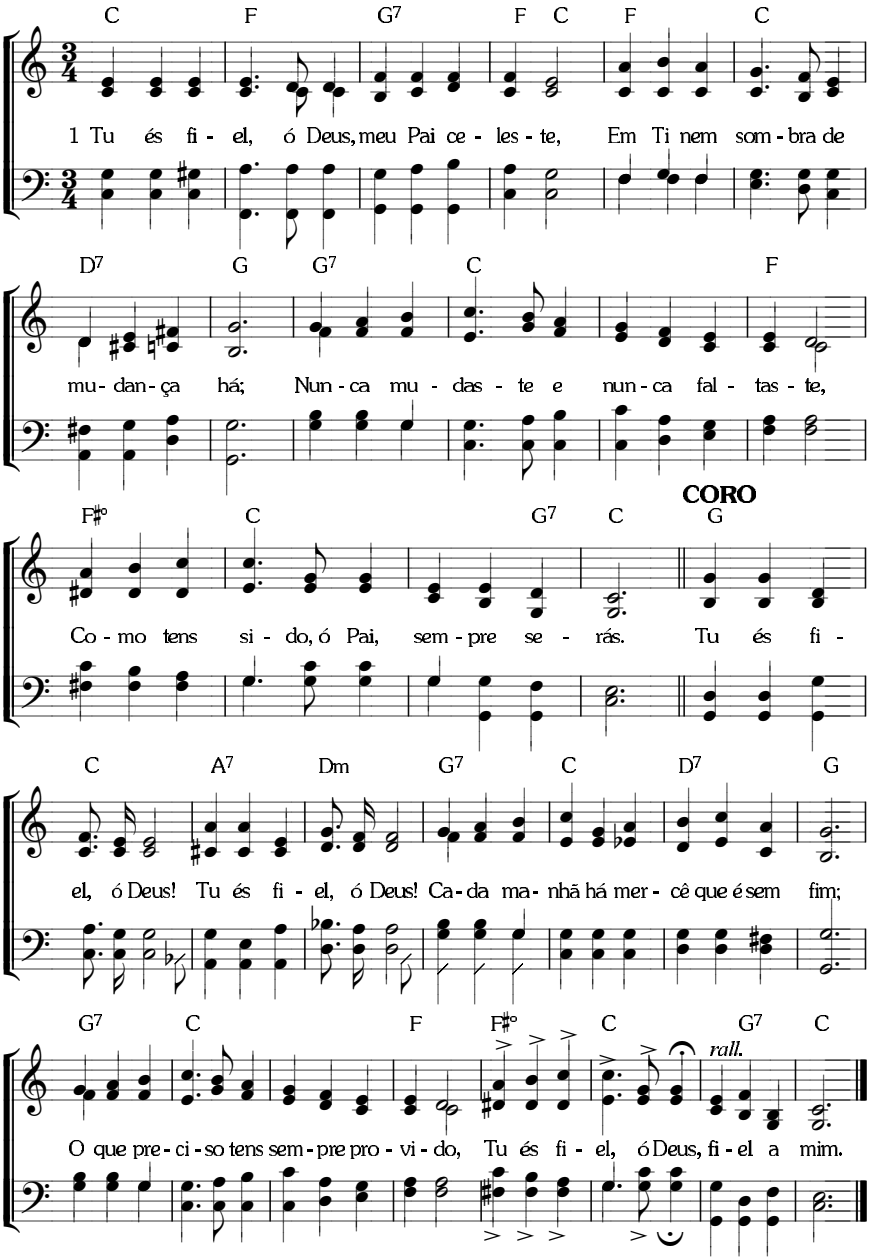

A ADORAÇÃO AO PAI — SUA FIDELIDADE

8. 6. 8. 6. D. *(I-18; C-14)*

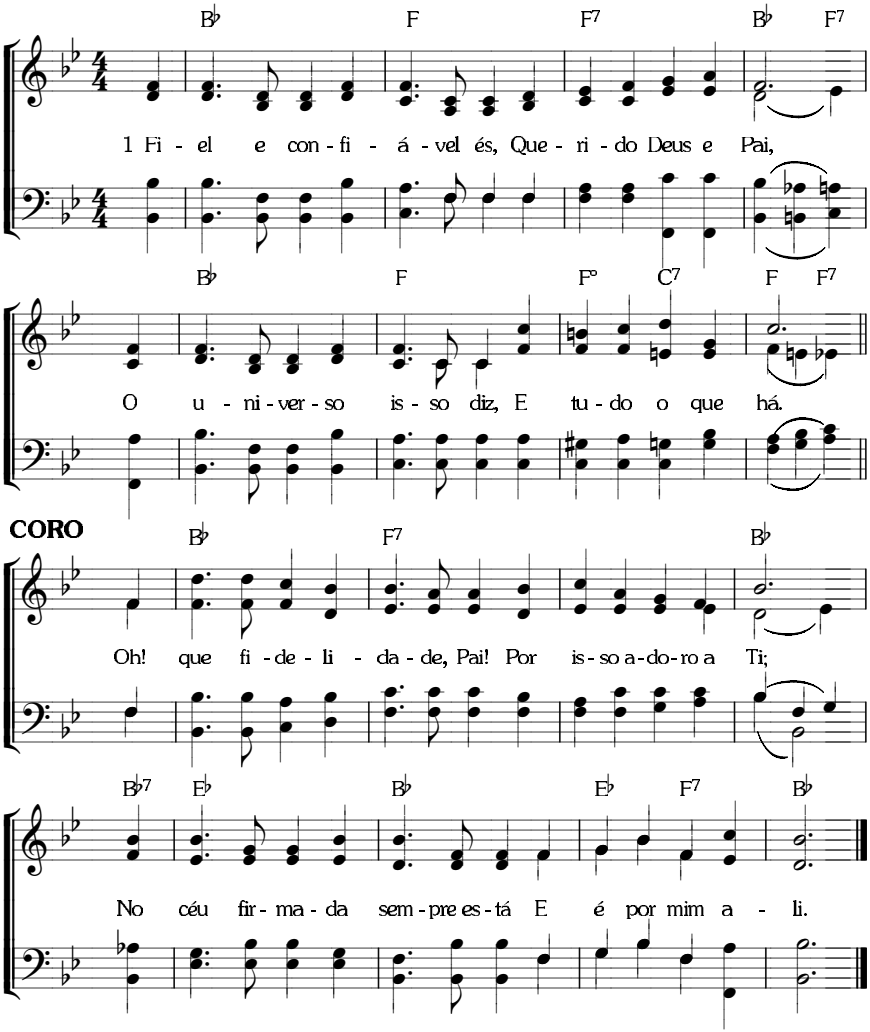

A ADORAÇÃO AO PAI — SUA SANTIDADE

8. 7. 8. 7. *(I-22; C-19)*

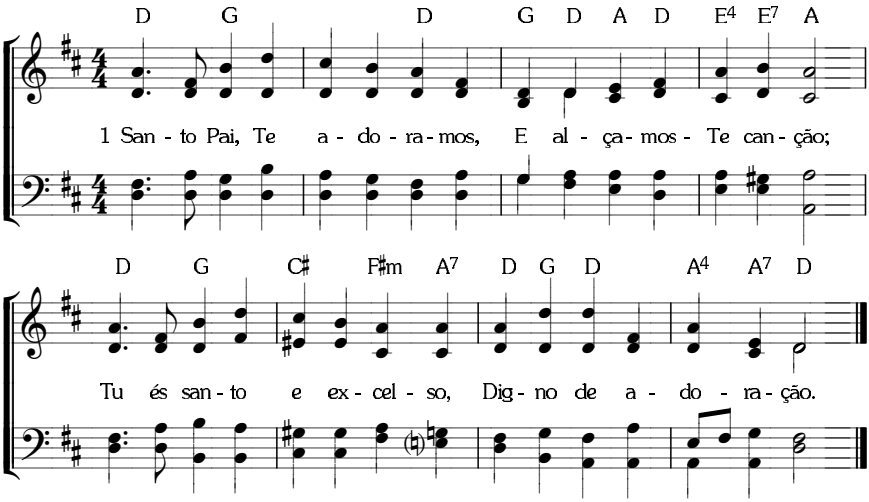

A ADORAÇÃO AO PAI — SUA JUSTIÇA

8. 8. 6. 8. 8. 6. *(I-21; C-16)*

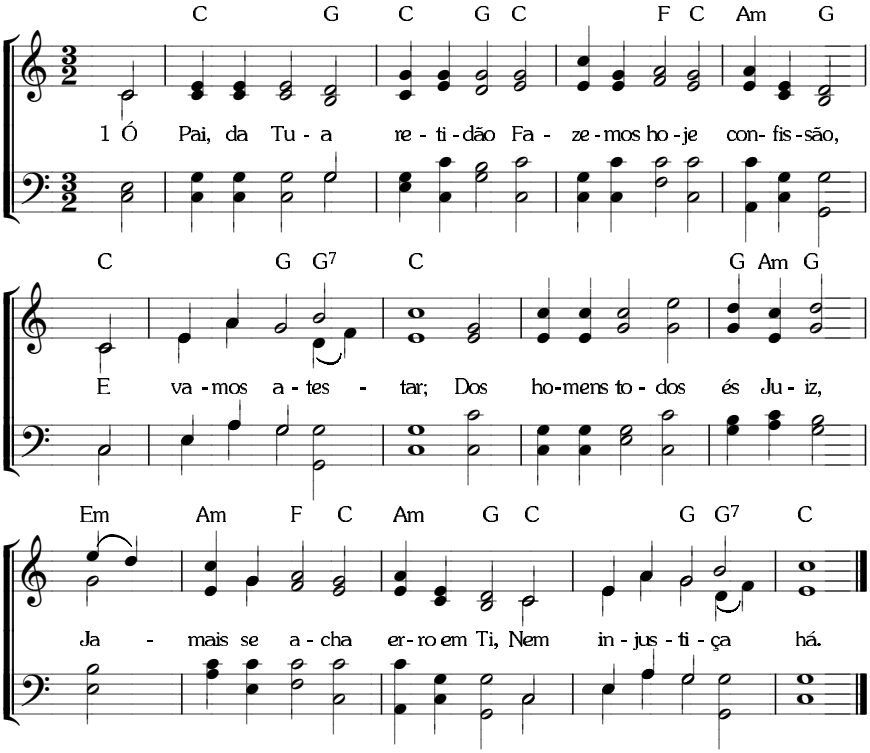

A ADORAÇÃO AO PAI — SUA JUSTIÇA

8. 7. 8. 7. D. *(I-20; C-18)*

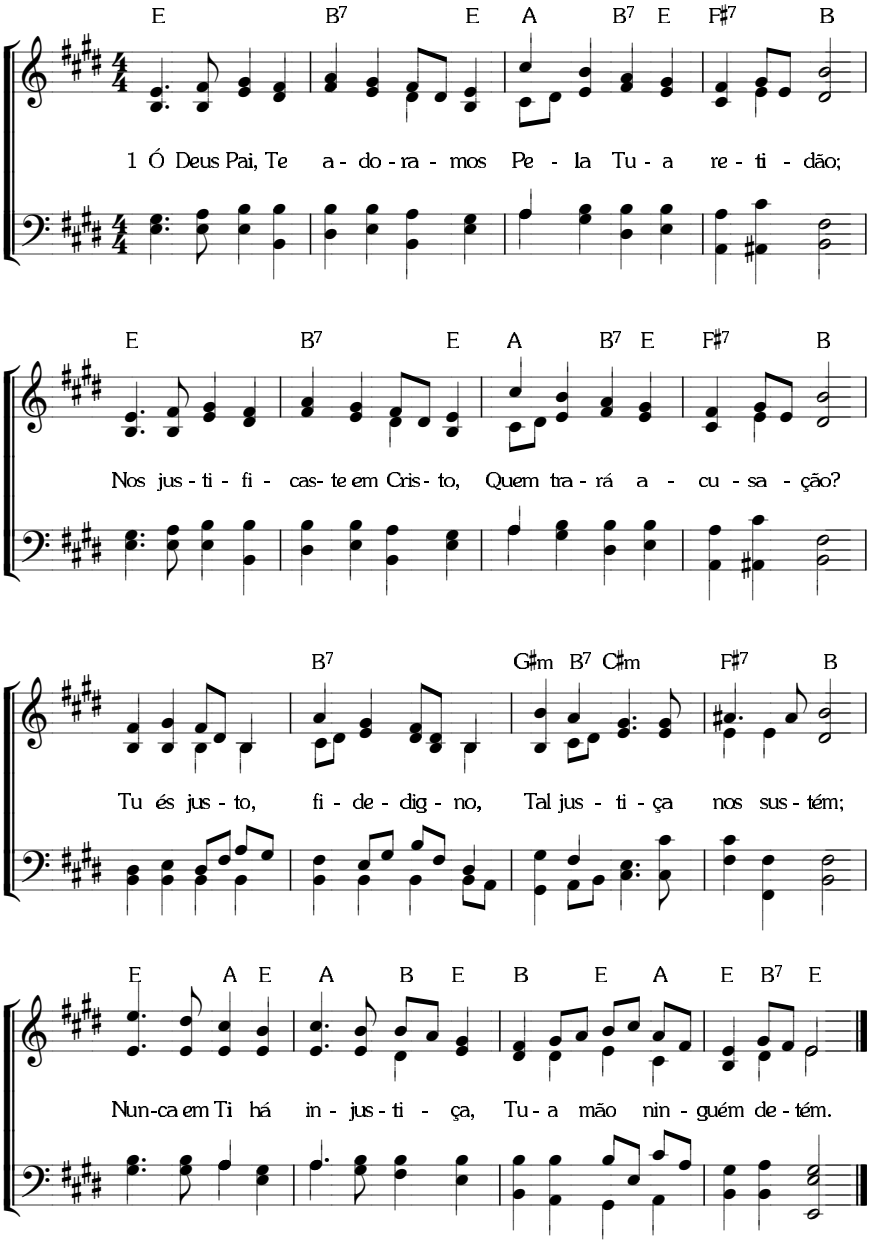

A ADORAÇÃO AO PAI — SUA SABEDORIA

8. 6. 8. 6. D. *(I-23; C-20)*

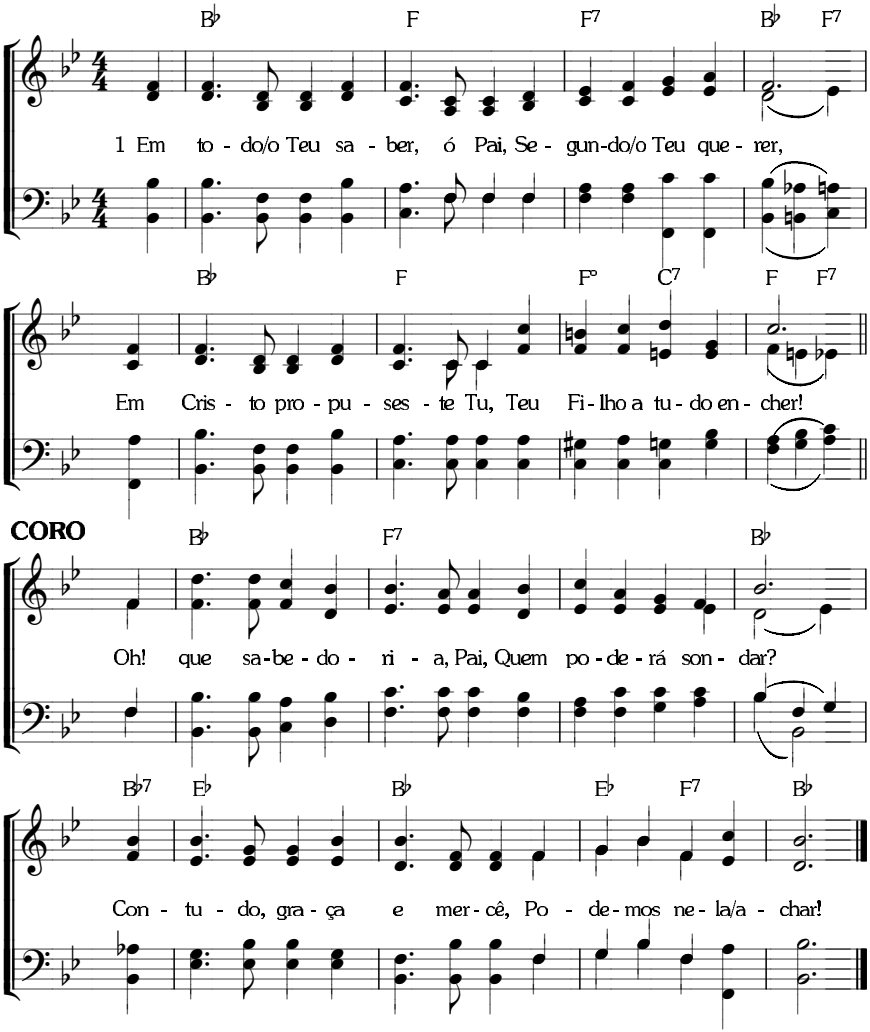

21 **A ADORAÇÃO AO PAI** — SUA SABEDORIA

8. 6. 8. 6. com repetição. *(I-24; C-21)*

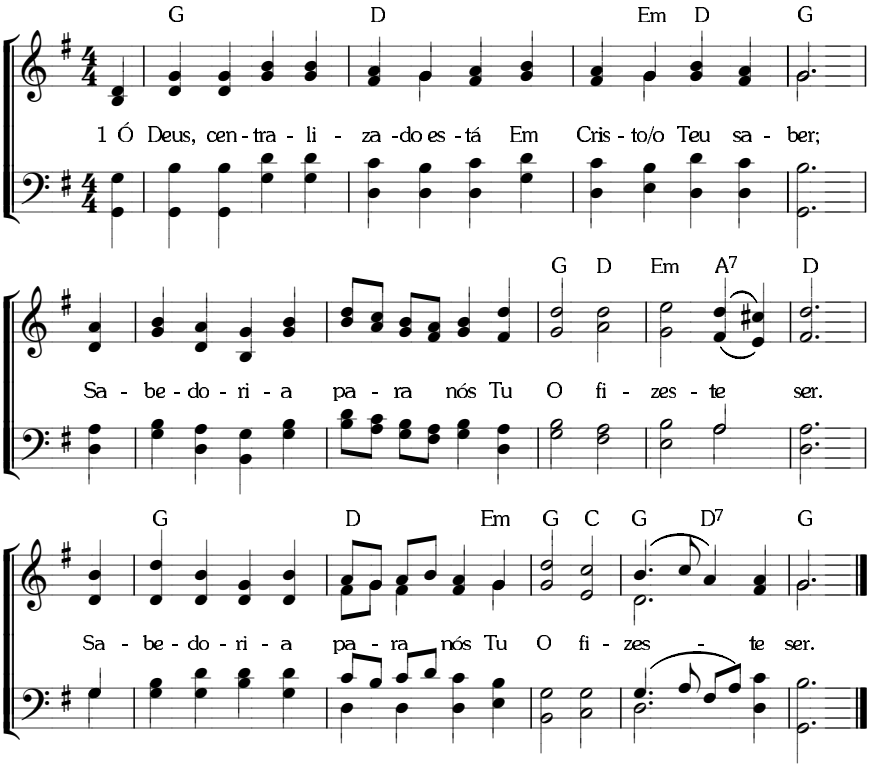

A ADORAÇÃO AO PAI — SUA MISERICÓRDIA

10. 4. 10. 4. 10. 10. *(I-25; C-23)*

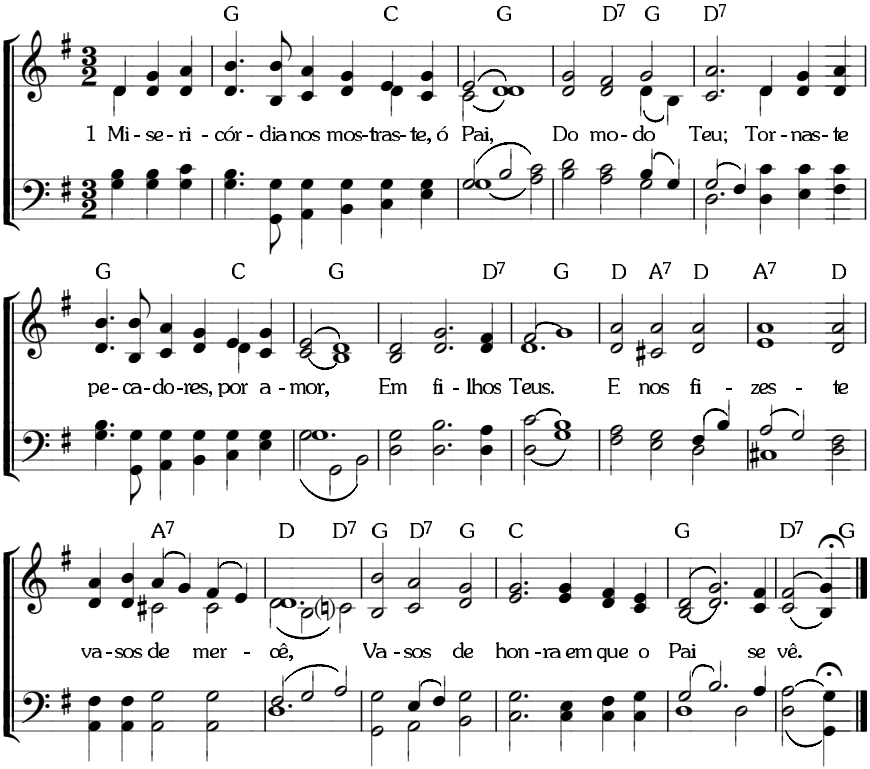

23 **A ADORAÇÃO AO PAI** — SUA MISERICÓRDIA

8. 7. 8. 7. 8. 7. com repetição *(I-26; C-22)*

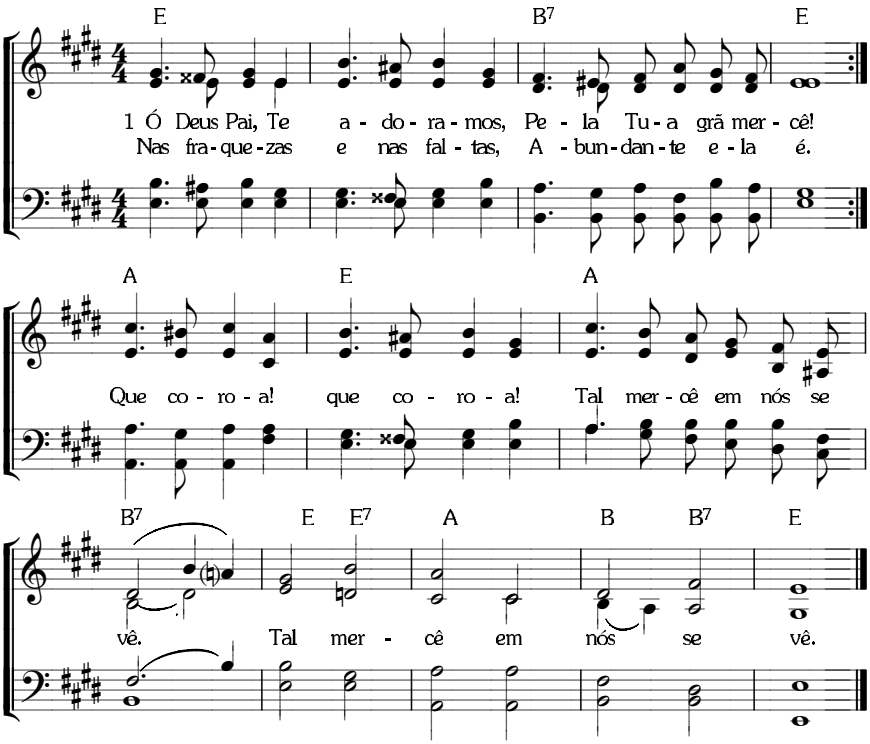

A ADORAÇÃO AO PAI — SUA ESCOLHA

8. 7. 8. 7. 8. 7. *(I-33)*

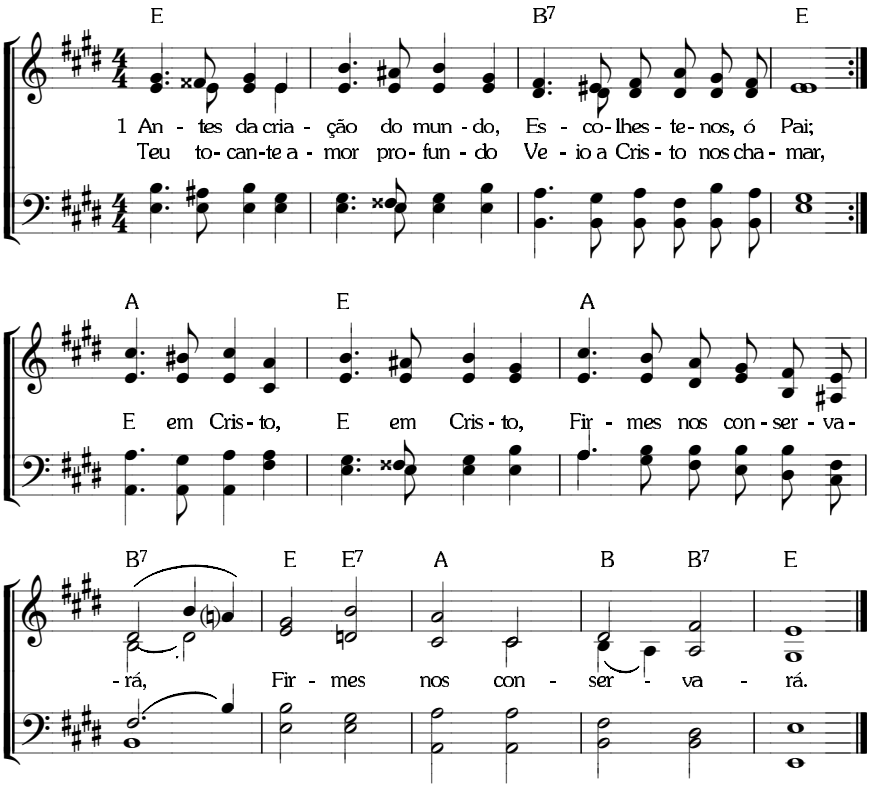

A ADORAÇÃO AO PAI — SUA ESCOLHA

8. 7. 8. 7. 8. 7. *(I-34; C-31)*

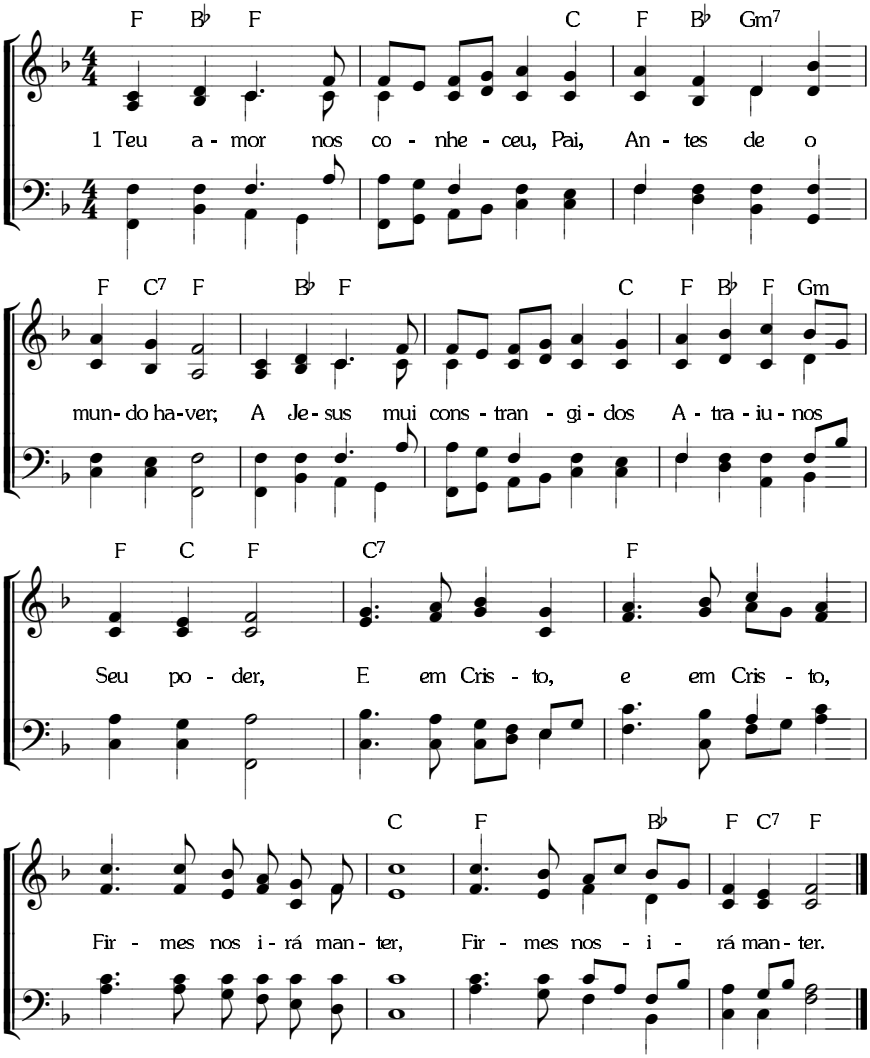

A ADORAÇÃO AO PAI — SUA PREDESTINAÇÃO

7. 6. 7. 6. D. *(I-36; C-32)*

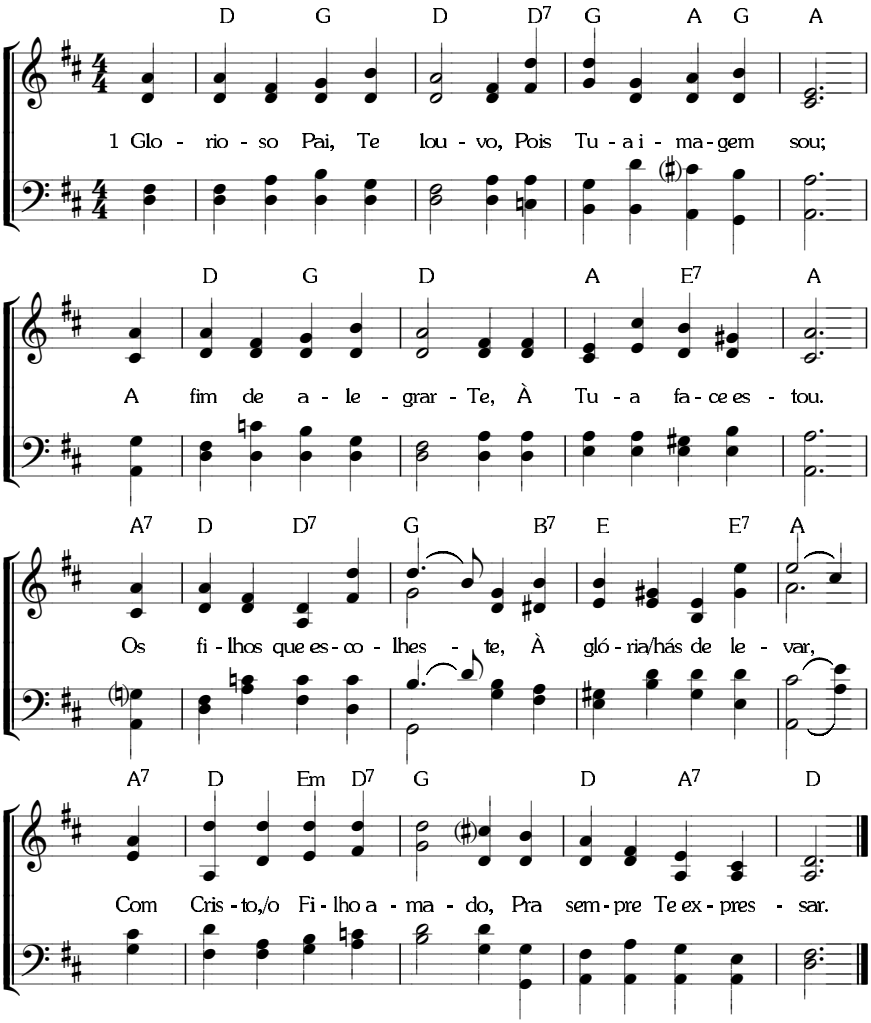

A ADORAÇÃO AO PAI — SUA REDENÇÃO

8. 7. 8. 7. D. *(I-45; C-38)*

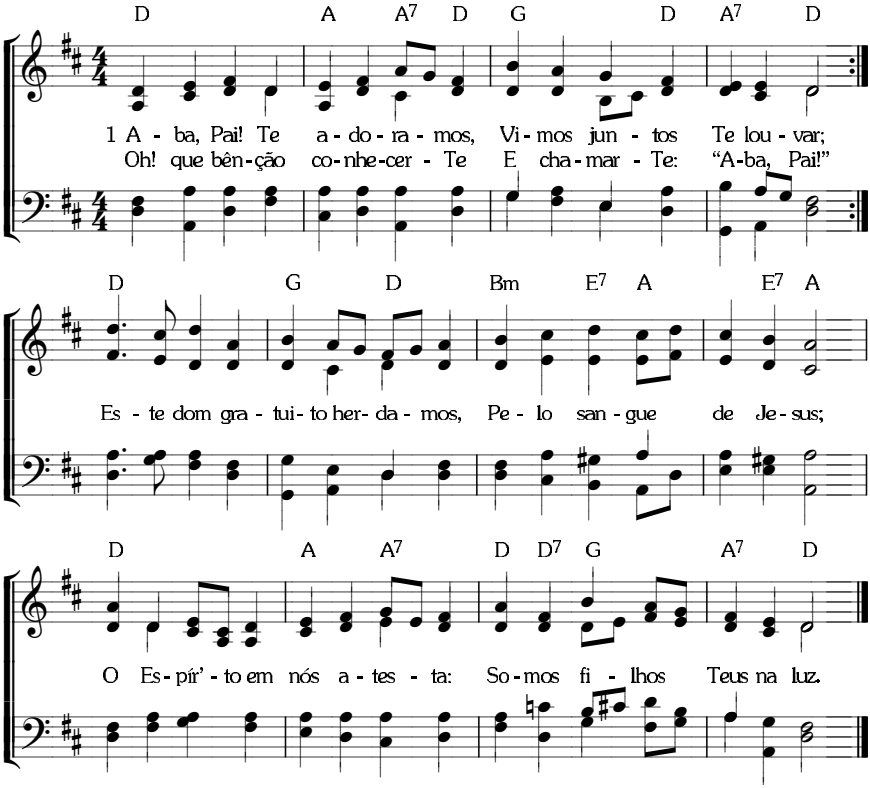

A ADORAÇÃO AO PAI — SUA REDENÇÃO

11. 11. 11. 11. com coro. *(I-39; C-34)*

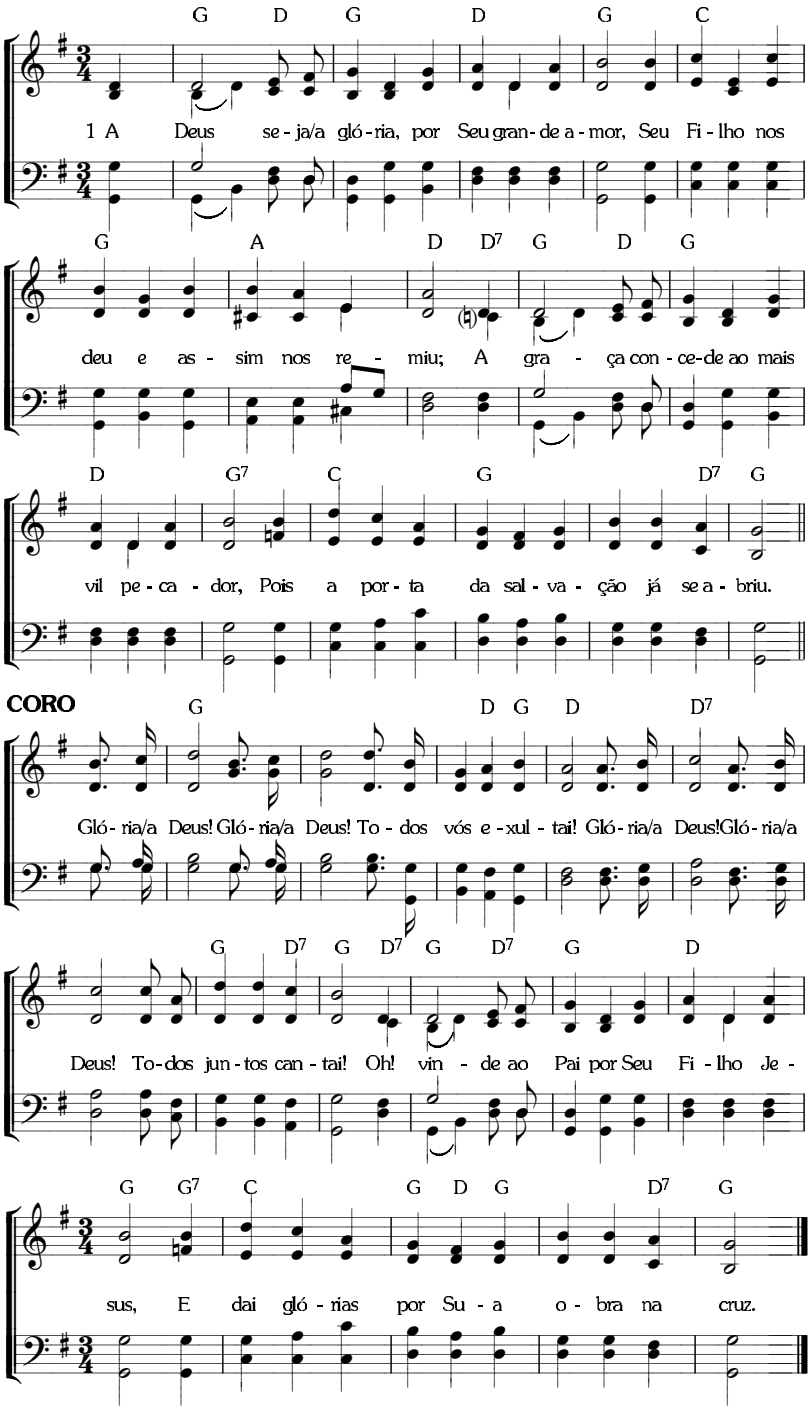

A ADORAÇÃO AO PAI — SUA REDENÇÃO

13 .8. 13. 8. com coro. *(I-41; C-36)*

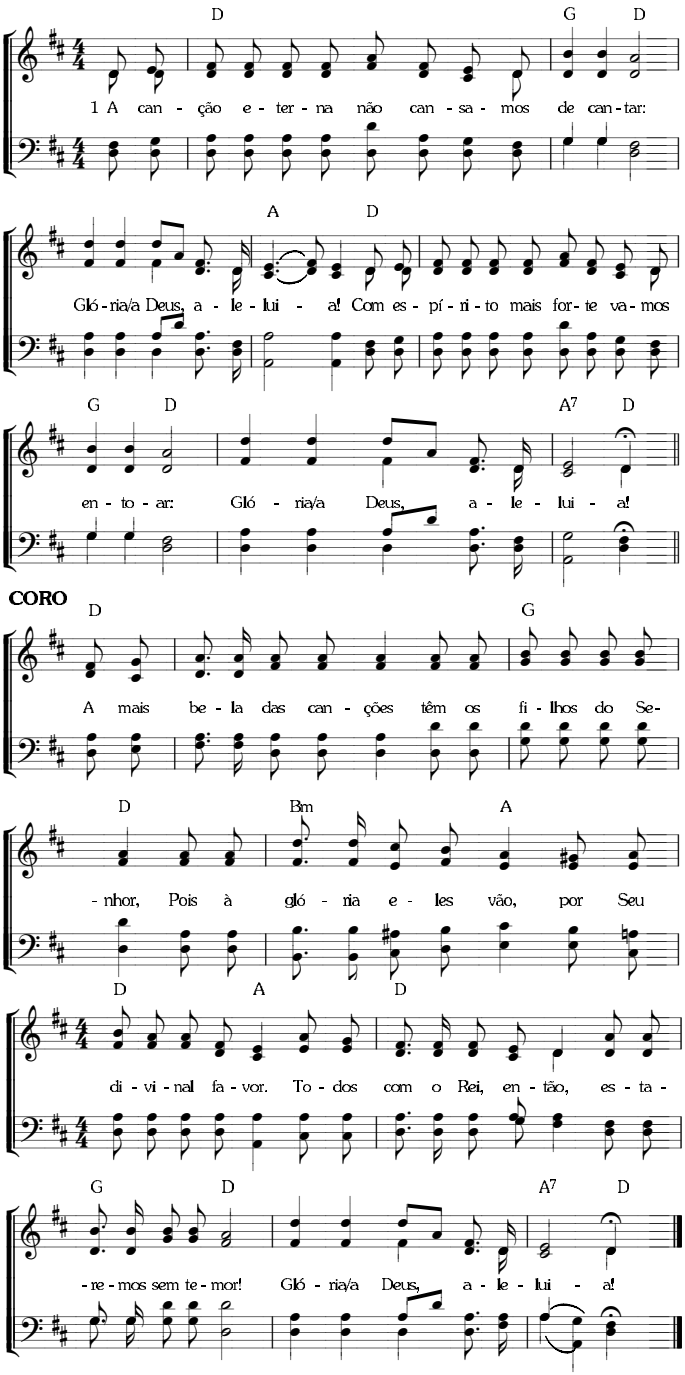

A ADORAÇÃO AO PAI — SUA REDENÇÃO

8. 7. 8. 7. D. *(I-43; C-37)*

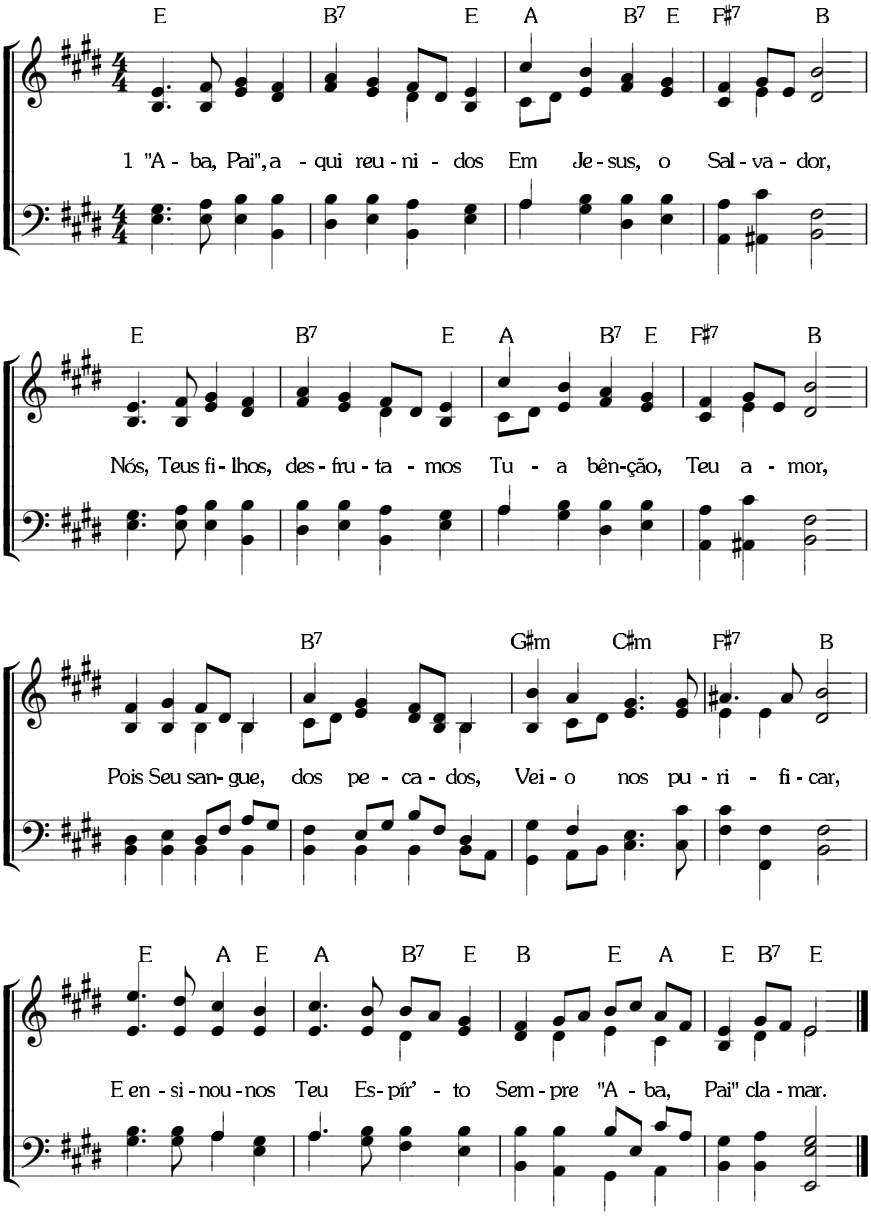

A ADORAÇÃO AO PAI — SUA REDENÇÃO

7. 6. 7. 6. D. (I-42; C-41)

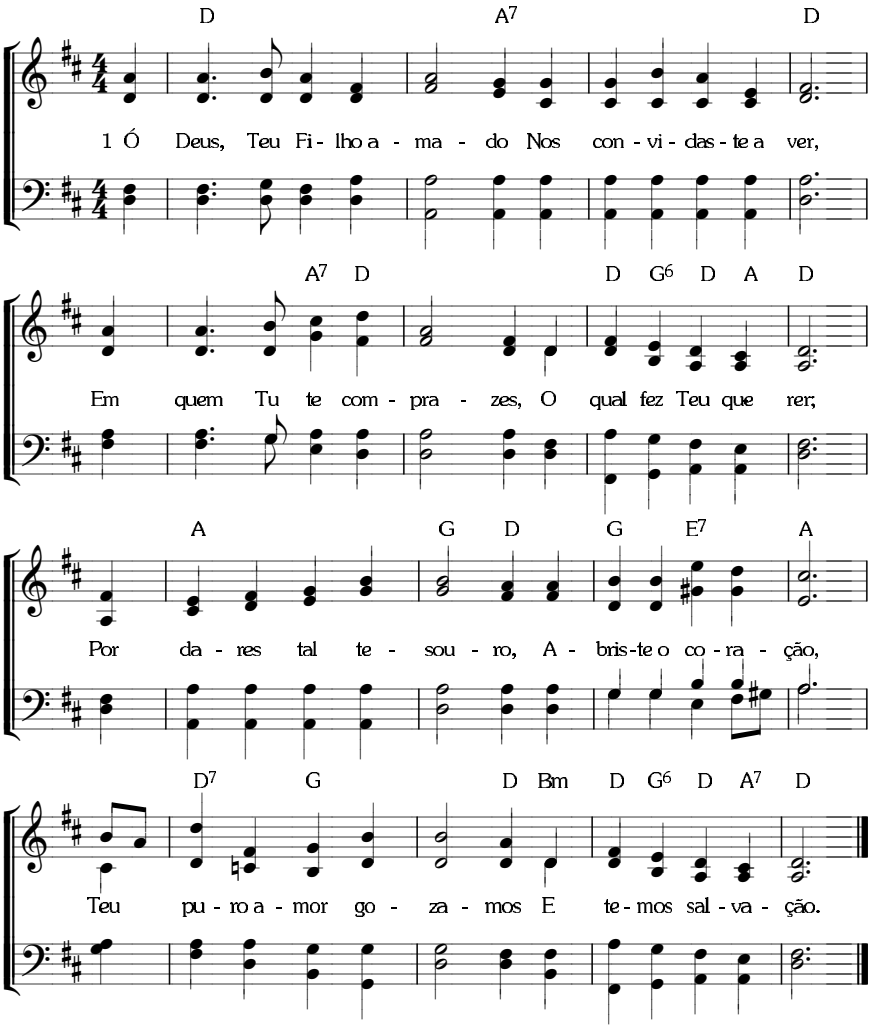

A ADORAÇÃO AO PAI — SUA REDENÇÃO

Métrica Irregular. *(I-40; C-35)*

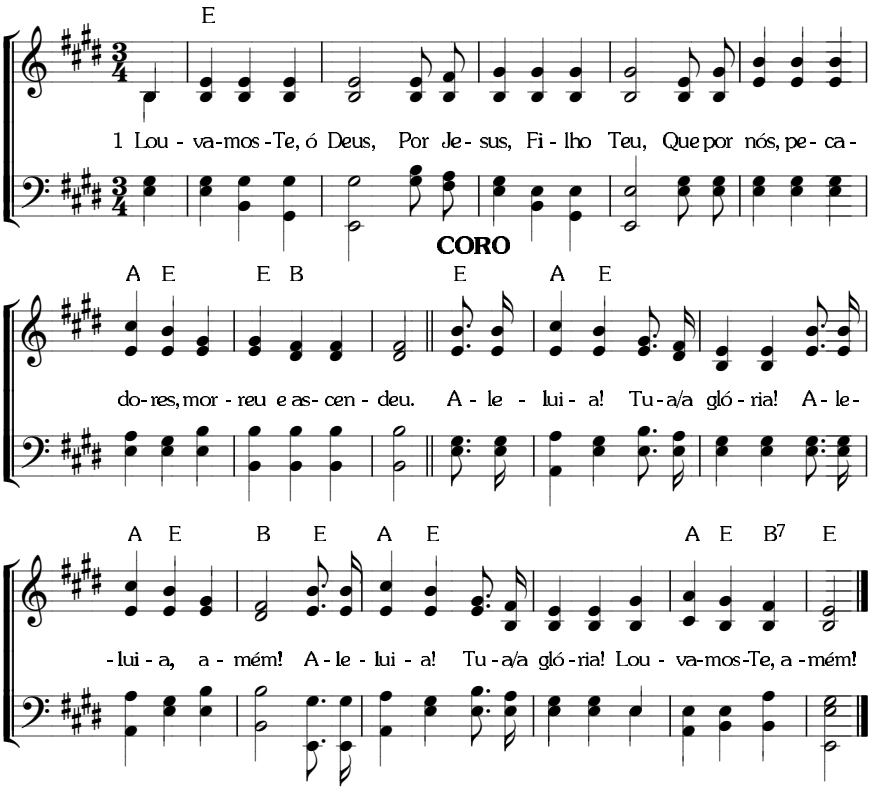

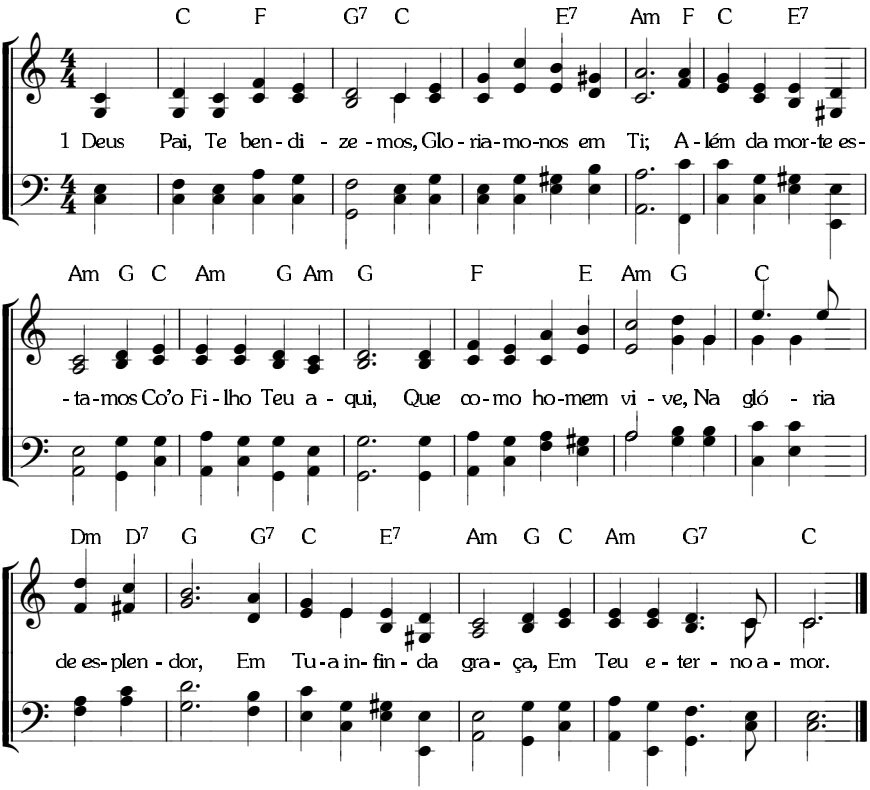
C F G7 C E7 Am F C E7
1 Deus Pai, Te ben-di - ze - mos, Glo - ria-mo-nos em Ti; A - lém da mor-te es-
Am G C Am G Am G F E Am G C
- ta-mos Co'o Fi - lho Teu a - qui, Que co-mo ho-mem vi - ve, Na gló - ria
Dm D7 G G7 C E7 Am G C Am G7 C
de es-plen - dor, Em Tu - a in- fin - da gra - ça, Em Teu e - ter - no a - mor.

A ADORAÇÃO AO PAI — SEU LOUVOR DE MUITOS FILHOS

10. 4. 10. 4. 10. 10. *(I-52; C-49)*

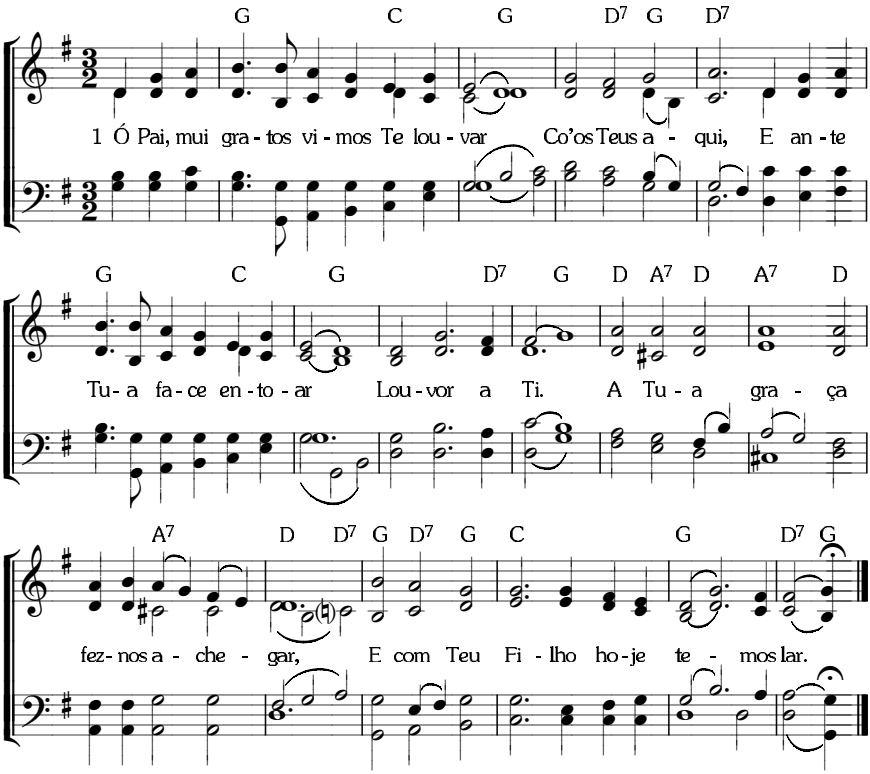

A ADORAÇÃO AO PAI — SEU LOUVOR DE MUITOS FILHOS

10. 10. 10. 10. *(I-54; C-51)*

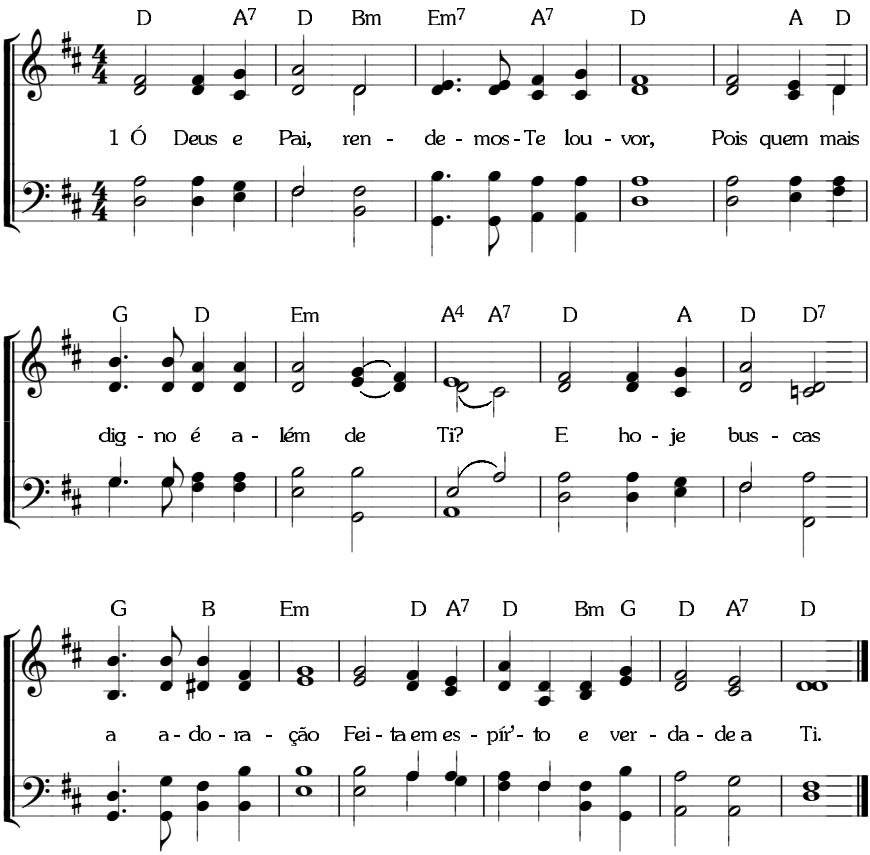

36 **A ADORAÇÃO AO PAI** — SEU NOME, SUA PALAVRA, SUA GLÓRIA

9. 8. 8. 9. com coro. *(I-1081)*

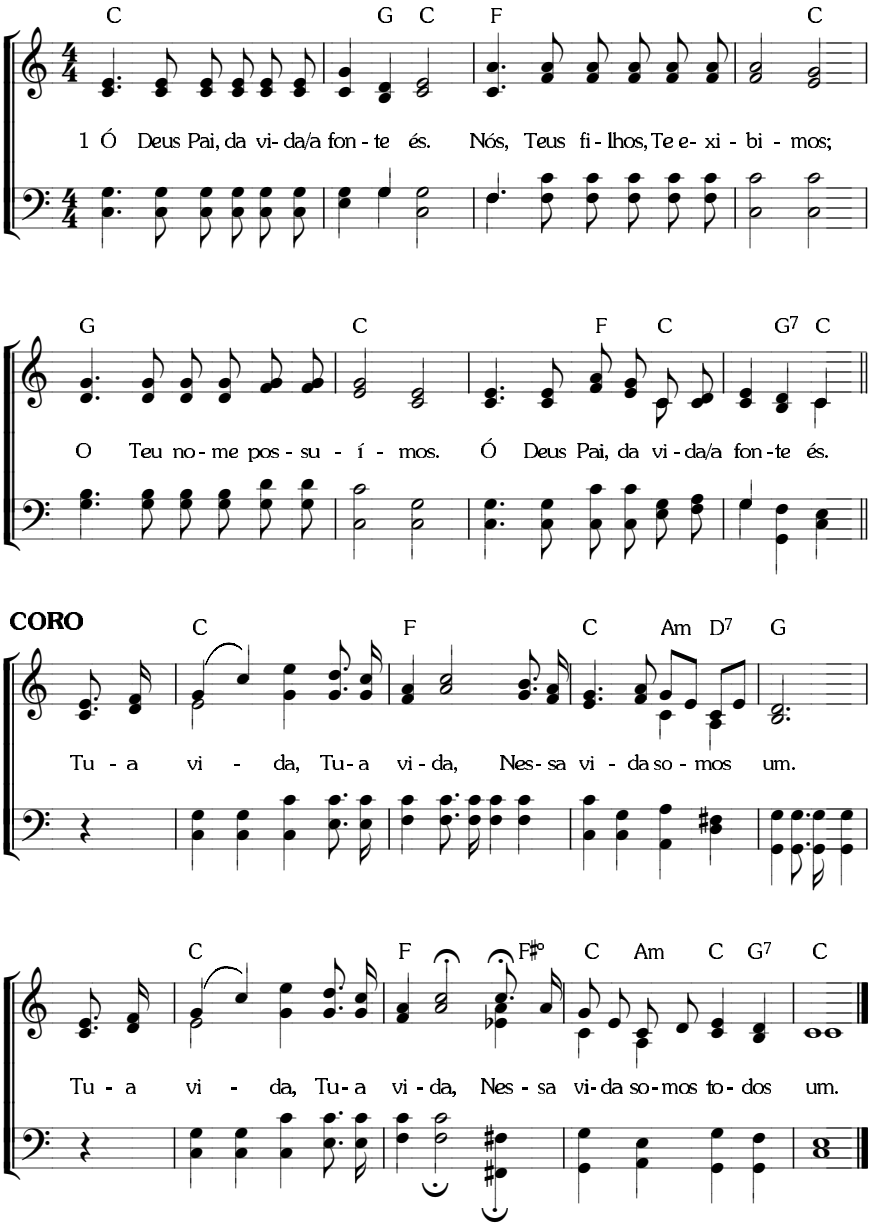

8. 6. 8. 6. D. *(I-58; C-53)*

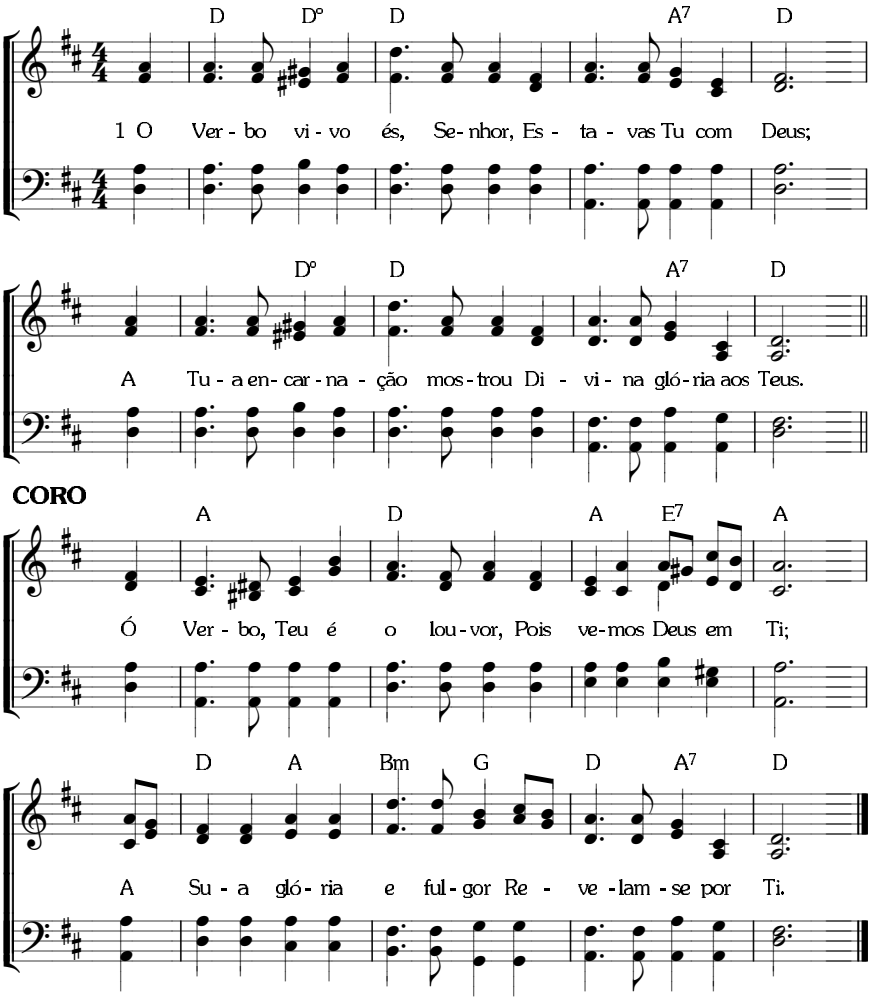

O LOUVOR AO SENHOR — SUA DIVINDADE

8. 6. 8. 6. *(I-56; C-55)*

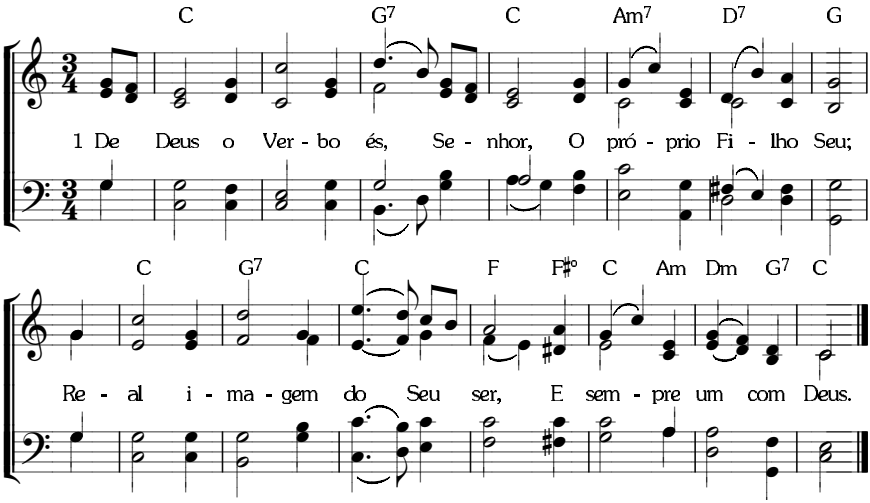

8. 7. 8. 7. D. com coro. *(I-62; C-56)*

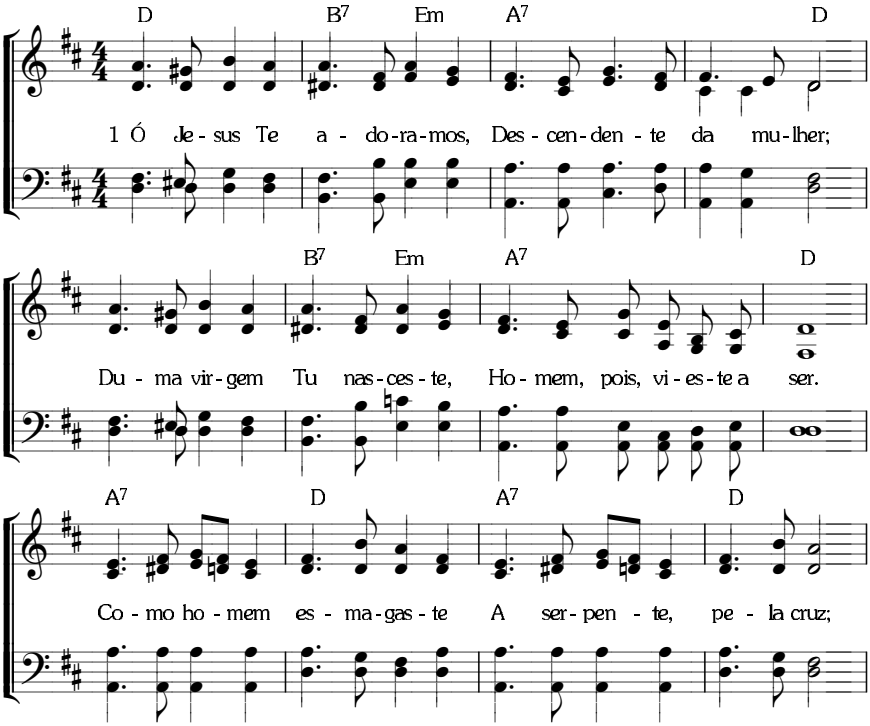

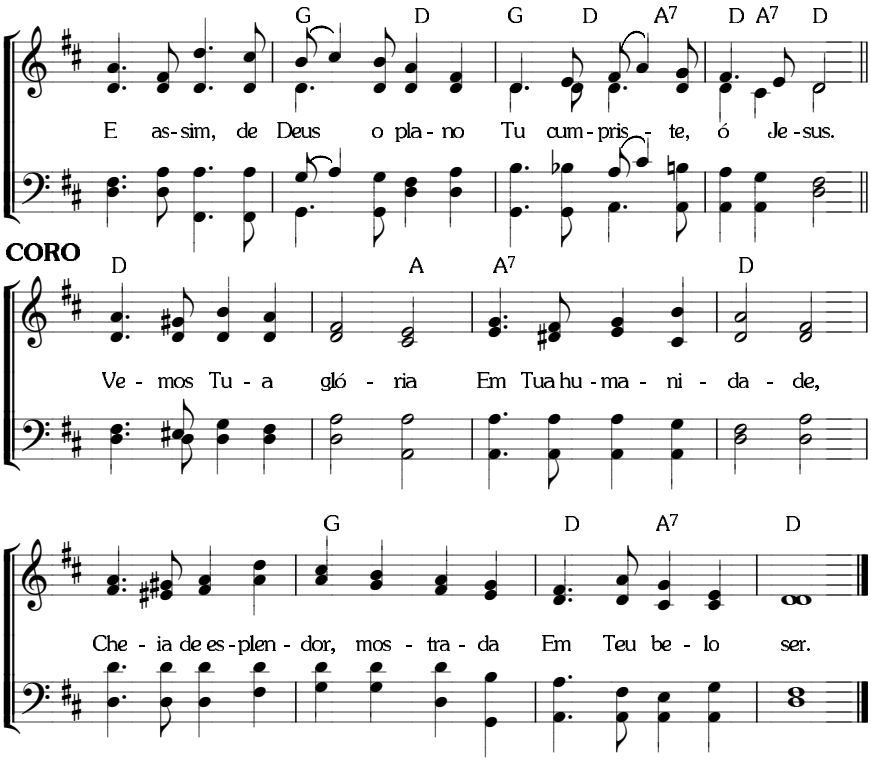
G D G D A7 D A7 D
E as-sim, de Deus o pla-no Tu cum-pris-te, ó Je-sus.
CORO
D A A7 D
Ve-mos Tu-a gló-ria Em Tua hu-ma-ni-da-de,
G D A7 D
Che-ia de es-plen-dor, mos-tra-da Em Teu be-lo ser.

O LOUVOR AO SENHOR — SEU NOME

8. 6. 8. 6. com coro. *(I-70; CS-307)*

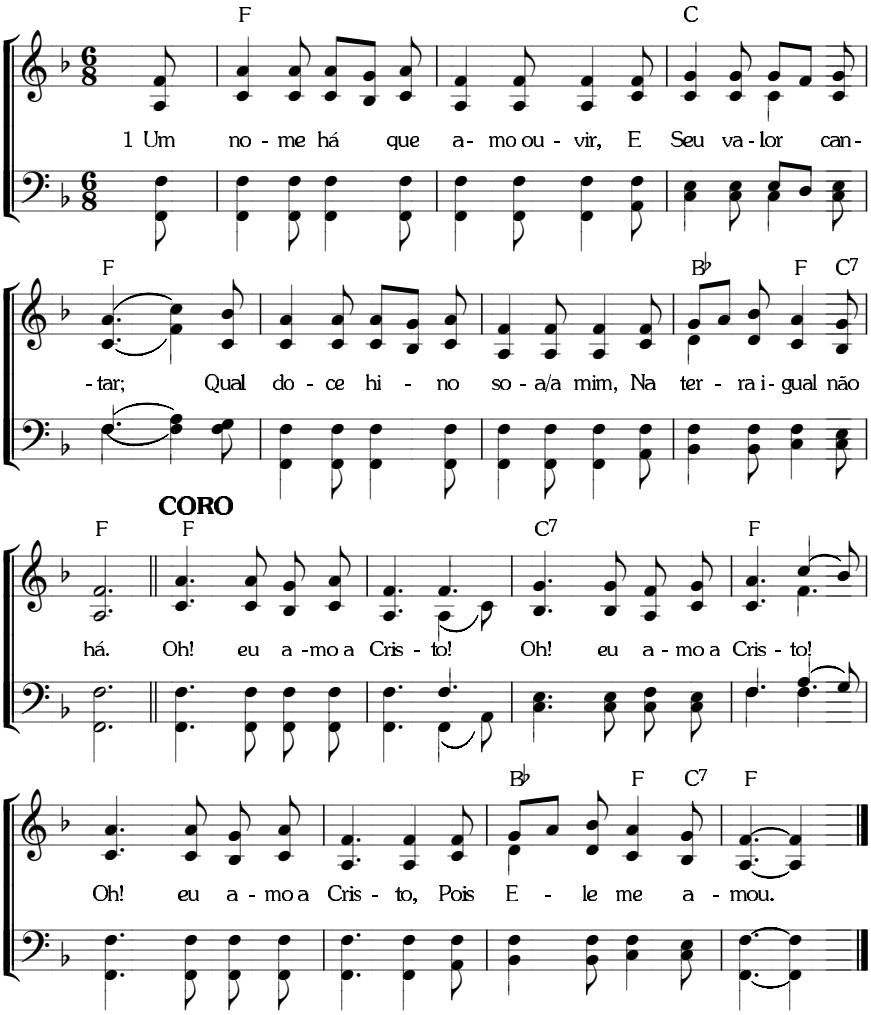

O LOUVOR AO SENHOR — SEU NOME

8. 8. 8. 8. *(I-77)*

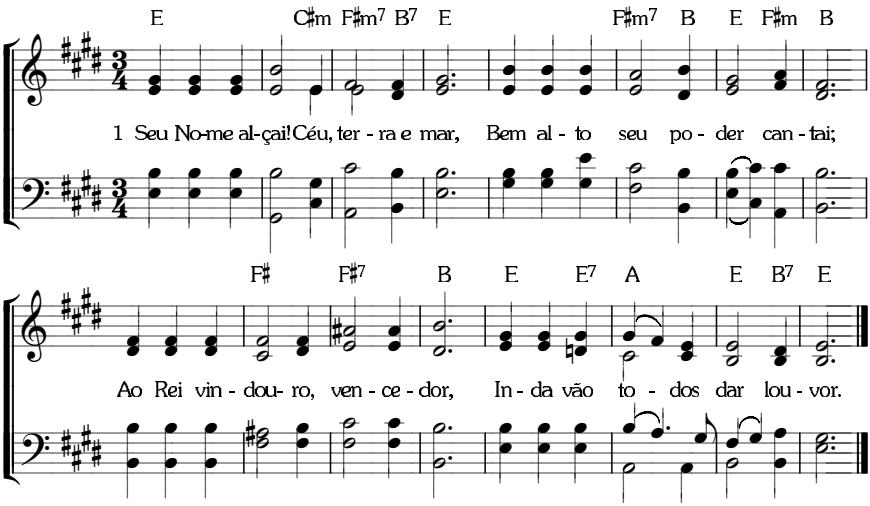

O LOUVOR AO SENHOR — SEU NOME

13. 13. 13. 14. com coro. *(I-1083; CS-225)*

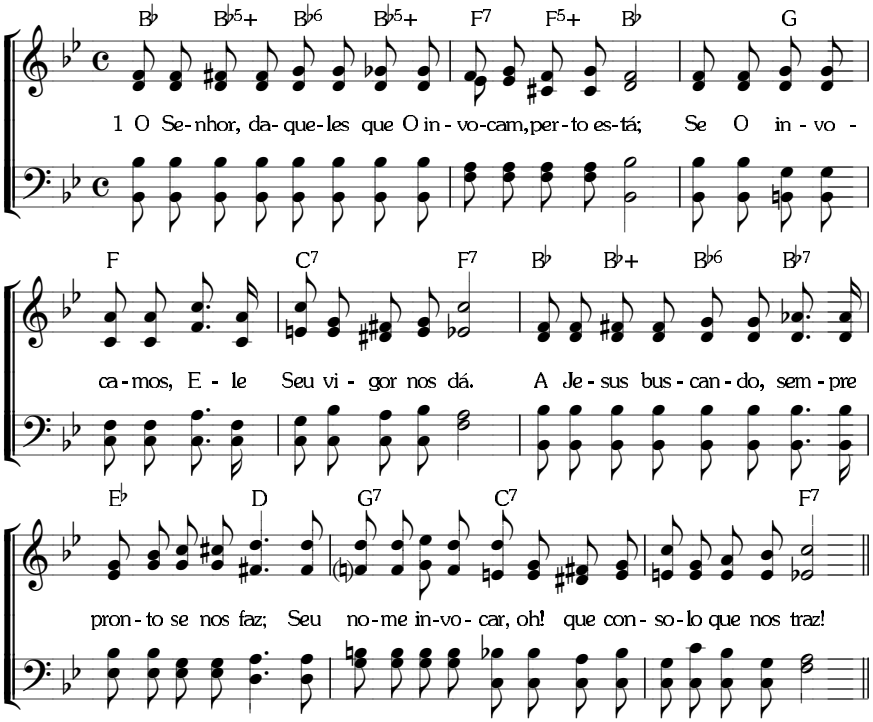

CORO

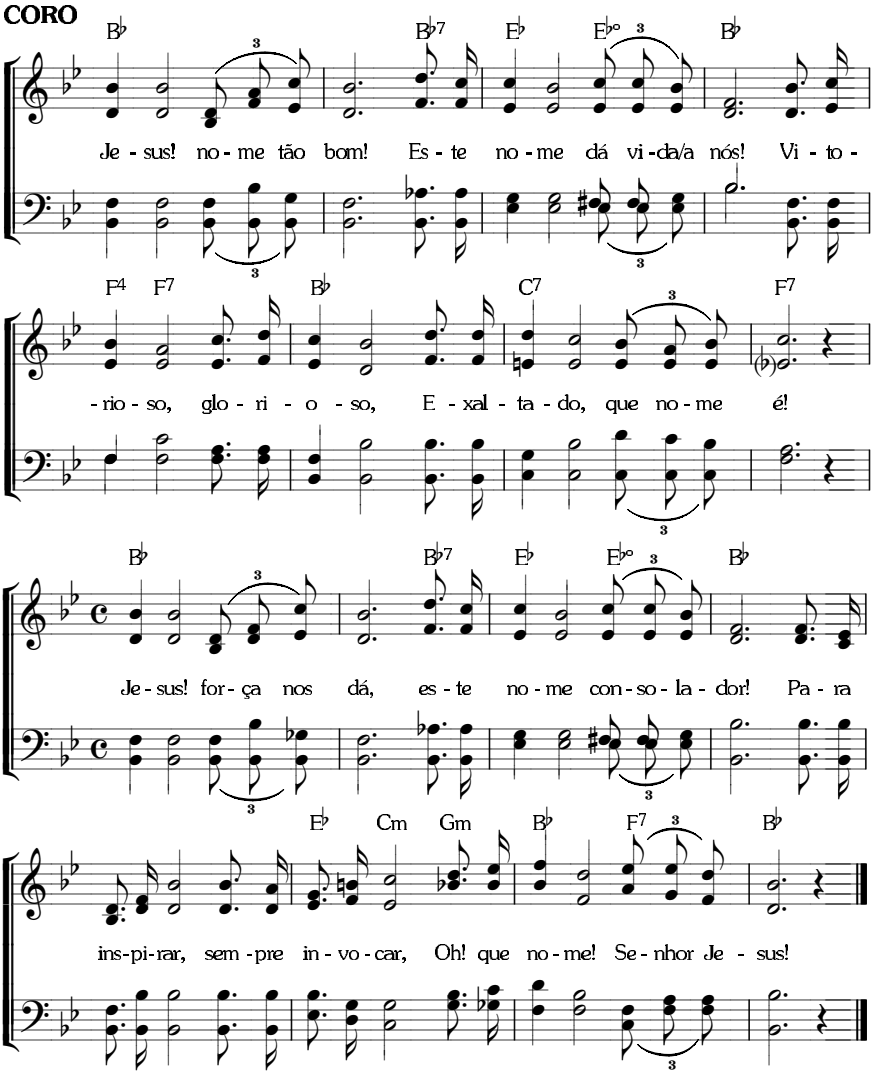
B♭ B♭7 E♭ E♭° B♭
Je - sus! no - me tão bom! Es - te no - me dá vi - da/a nós! Vi - to -
F4 F7 B♭ C7 F7
- rio - so, glo - ri - o - so, E - xal - ta - do, que no - me é!
B♭ B♭7 E♭ E♭° B♭
Je - sus! for - ça nos dá, es - te no - me con - so - la - dor! Pa - ra
E♭ Cm Gm B♭ F7 B♭
ins - pi - rar, sem - pre in - vo - car, Oh! que no - me! Se - nhor Je - sus!

O LOUVOR AO SENHOR — SEU NOME

Métrica Irregular. *(I-1086)*

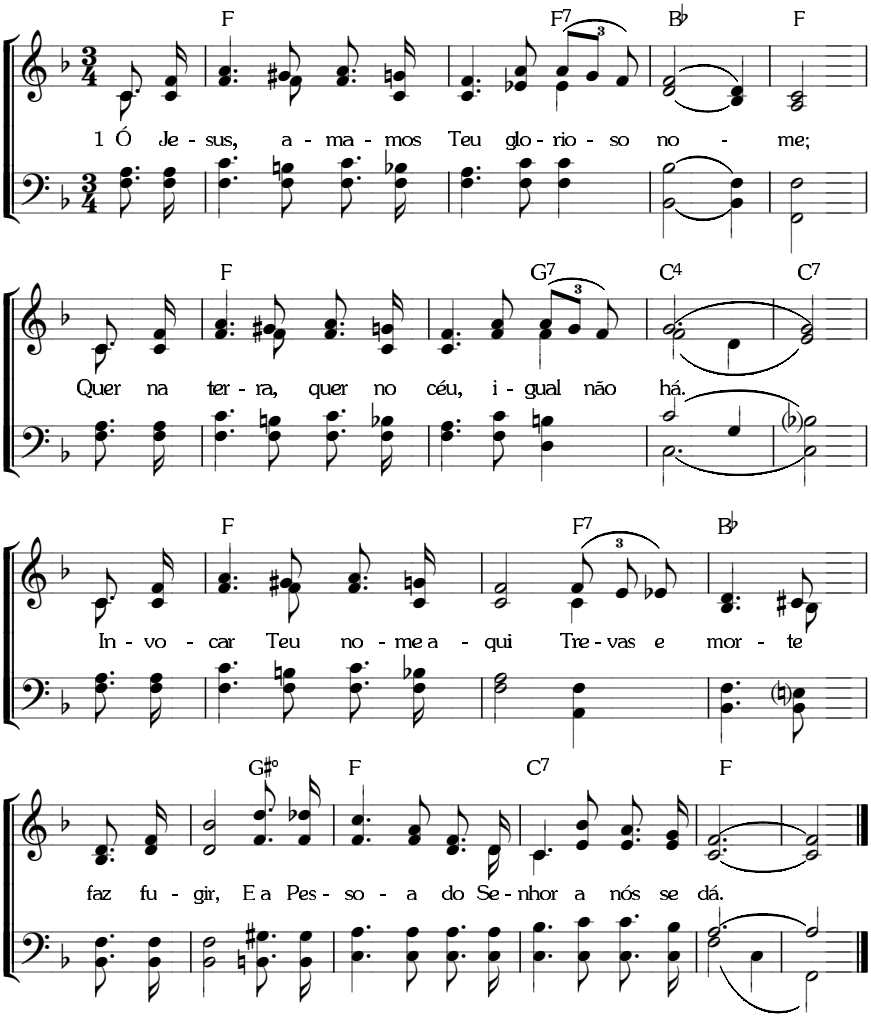

O LOUVOR AO SENHOR — SEU NOME

6. 4. 6. 4. 6. 6. 6. 4. *(I-65; C-60)*

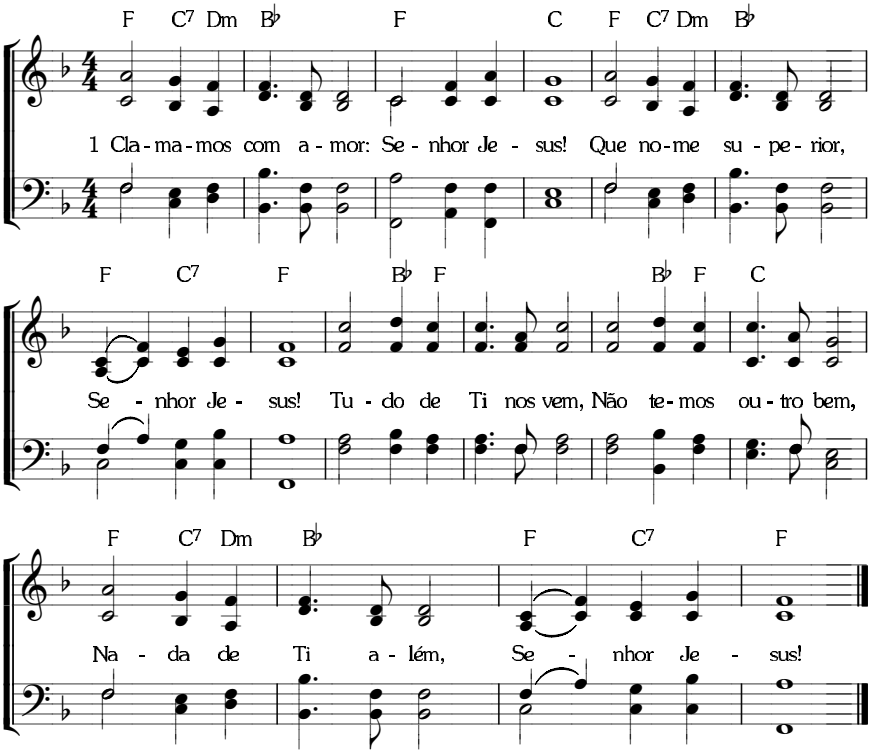

O LOUVOR AO SENHOR — SEU NOME

8. 6. 8. 6. com repetição. *(I-66; C-66)*

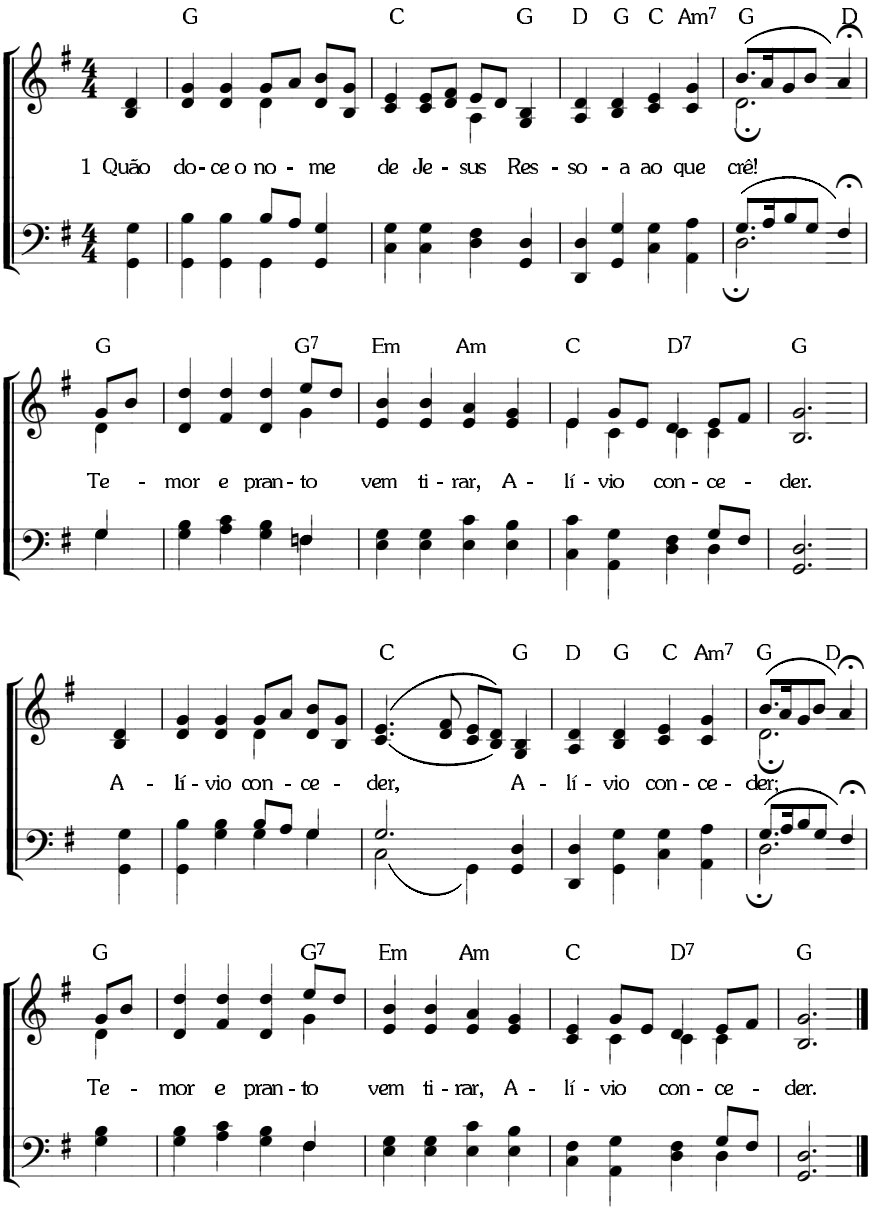

O LOUVOR AO SENHOR — SEU NOME

8. 6. 8. 6. com coro. *(I-79; C-68)*

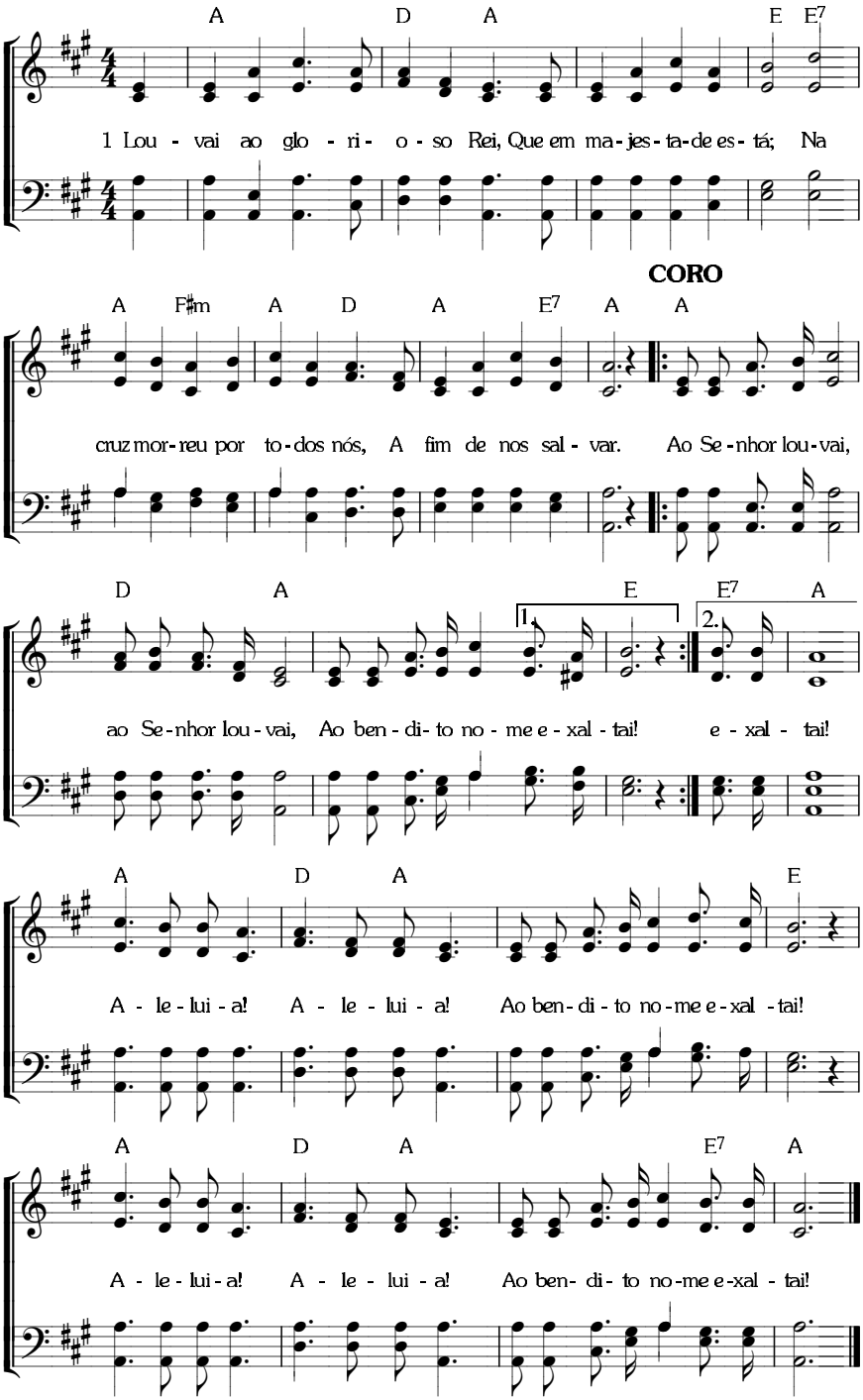

O LOUVOR AO SENHOR — SEU NOME

8. 8. 8. 5. *(I-78; C-61)*

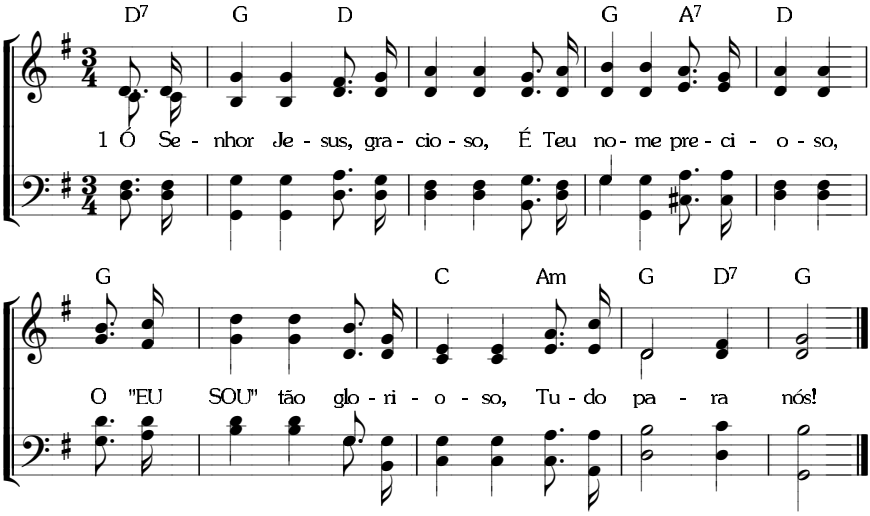

O LOUVOR AO SENHOR — SEU NOME

8. 8. 8. 7. com coro. *(I-67; C-70)*

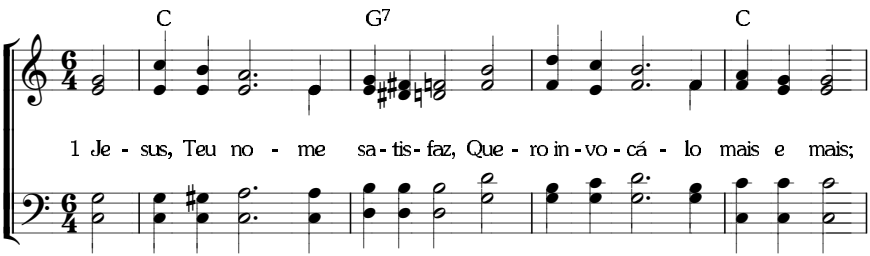

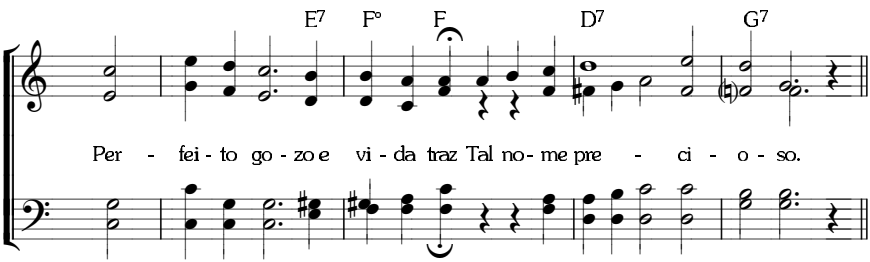

CORO

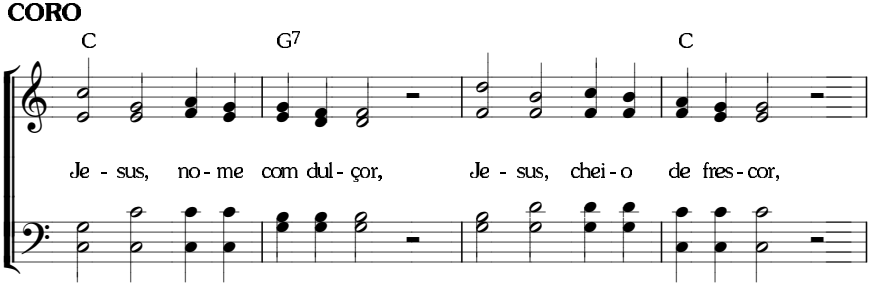

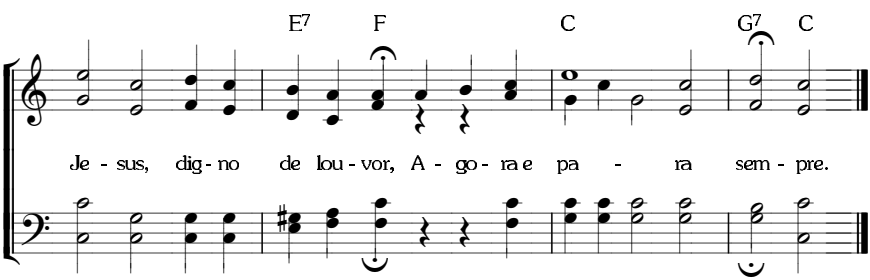

7. 7. 7. 7. D. com repetição. *(I-84; C-74)*

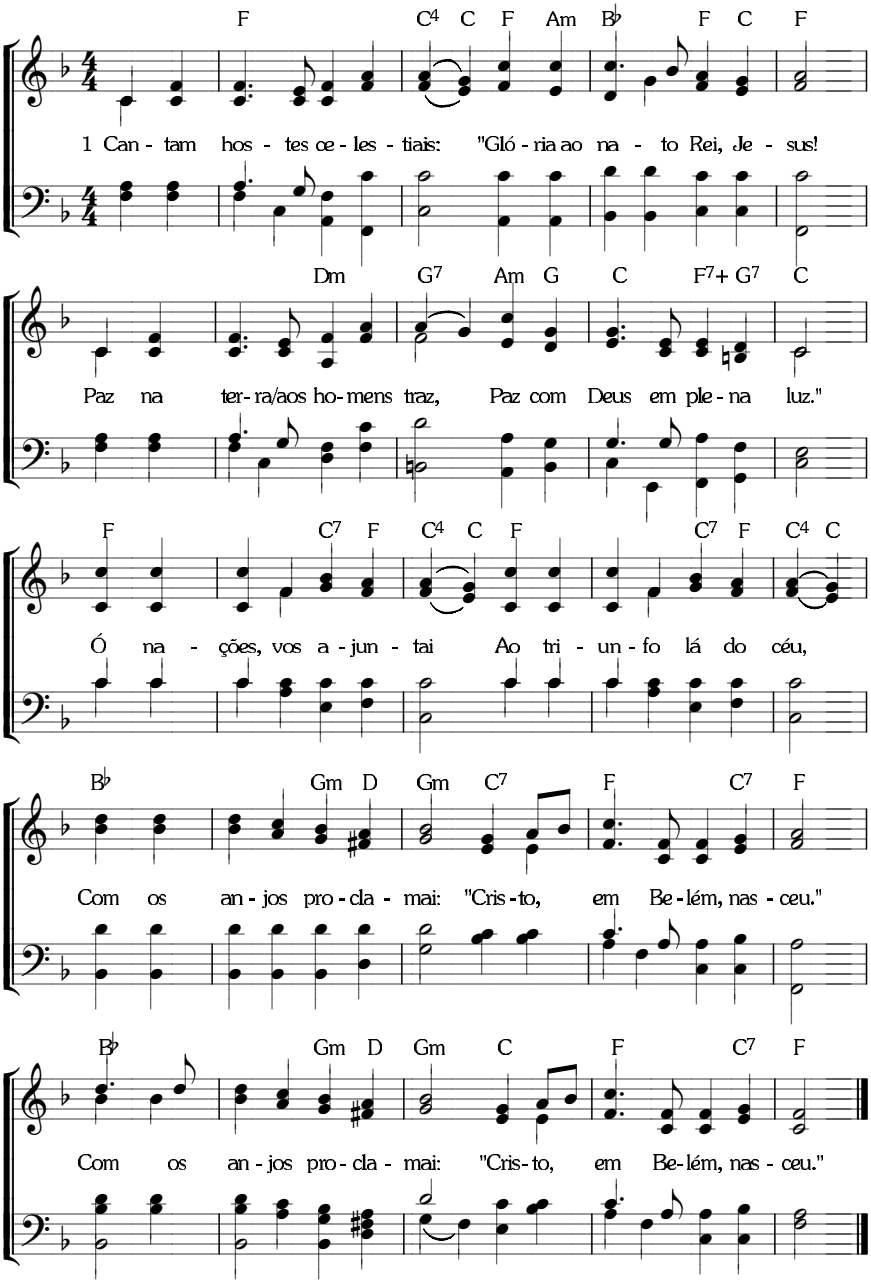

O LOUVOR AO SENHOR — SUA MORTE

Métrica Irregular. *(I-1087)*

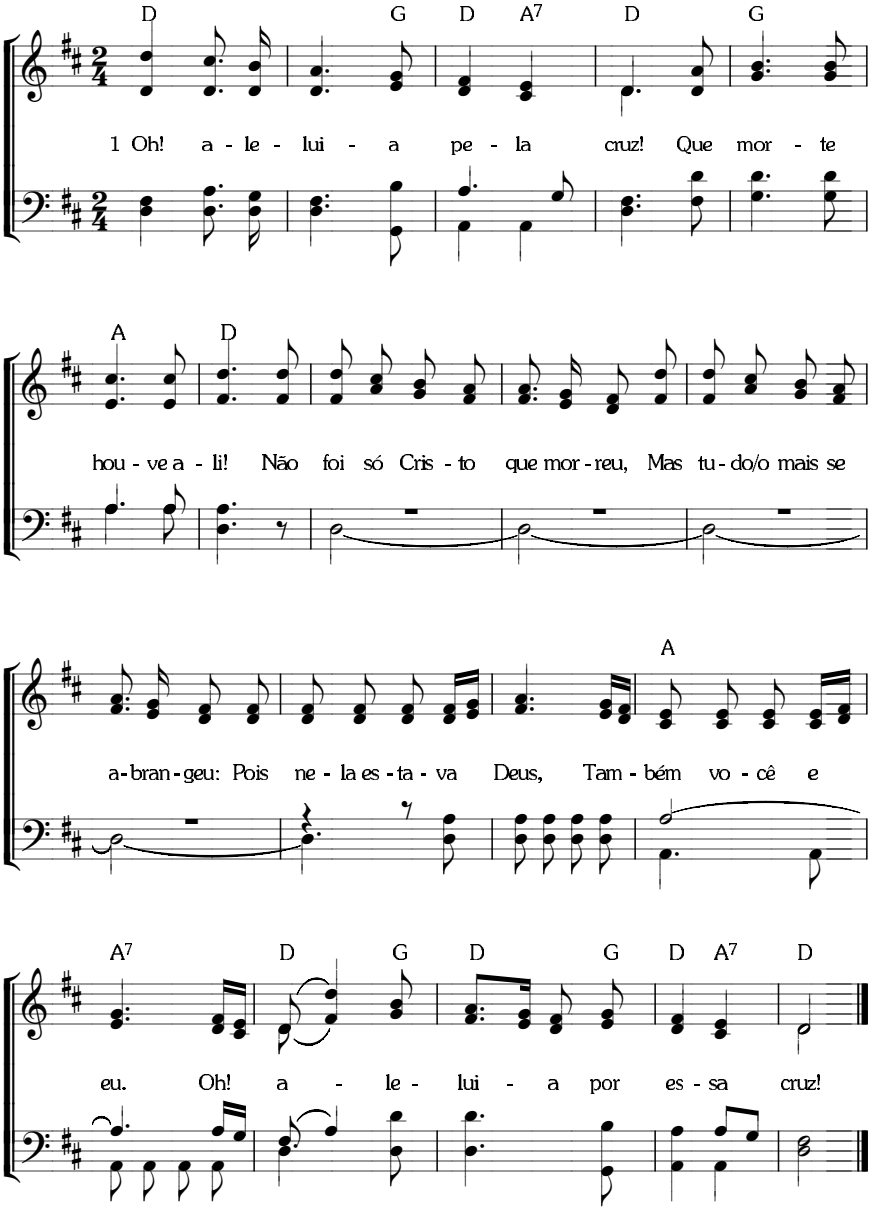

11. 11. 11. 11. com coro. *(I-112; C-95)*

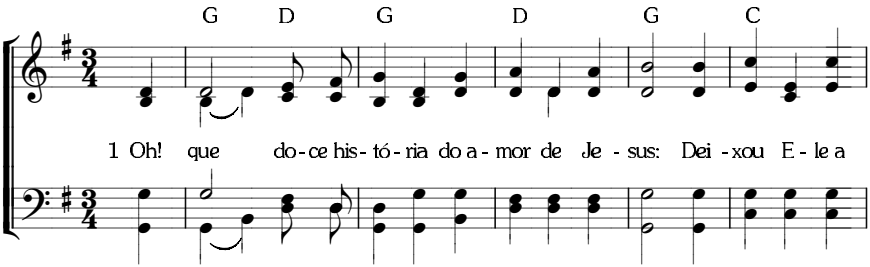

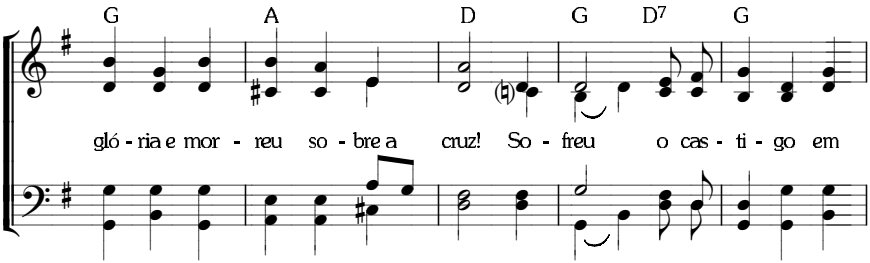

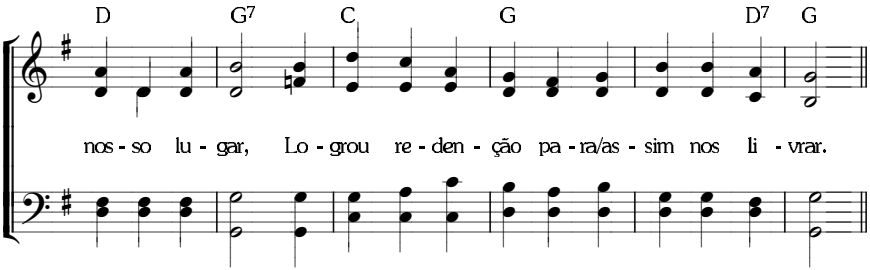

CORO

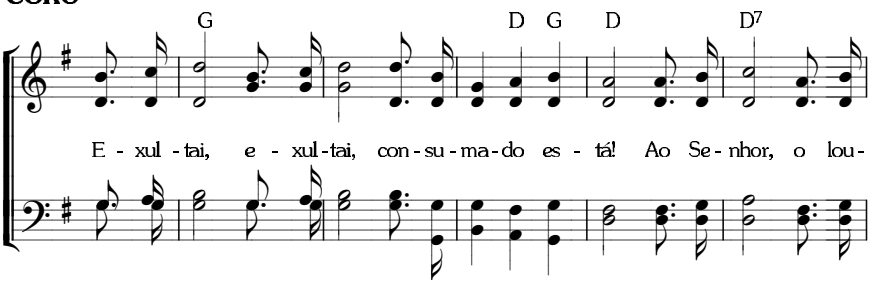

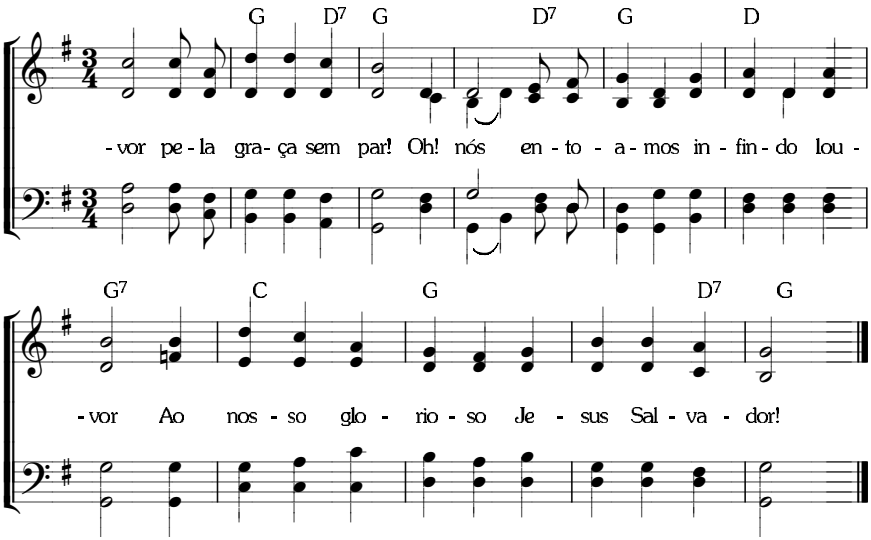
G D7 G D7 G D
-vor pe-la gra-ça sem par! Oh! nós en-to-a-mos in-fin-do lou-
G7 C G D7 G
-vor Ao nos-so glo-rio-so Je-sus Sal-va-dor!

O LOUVOR AO SENHOR — SUA REDENÇÃO

6. 6. 8. 6. 10. 12. *(I-106; C-40)*

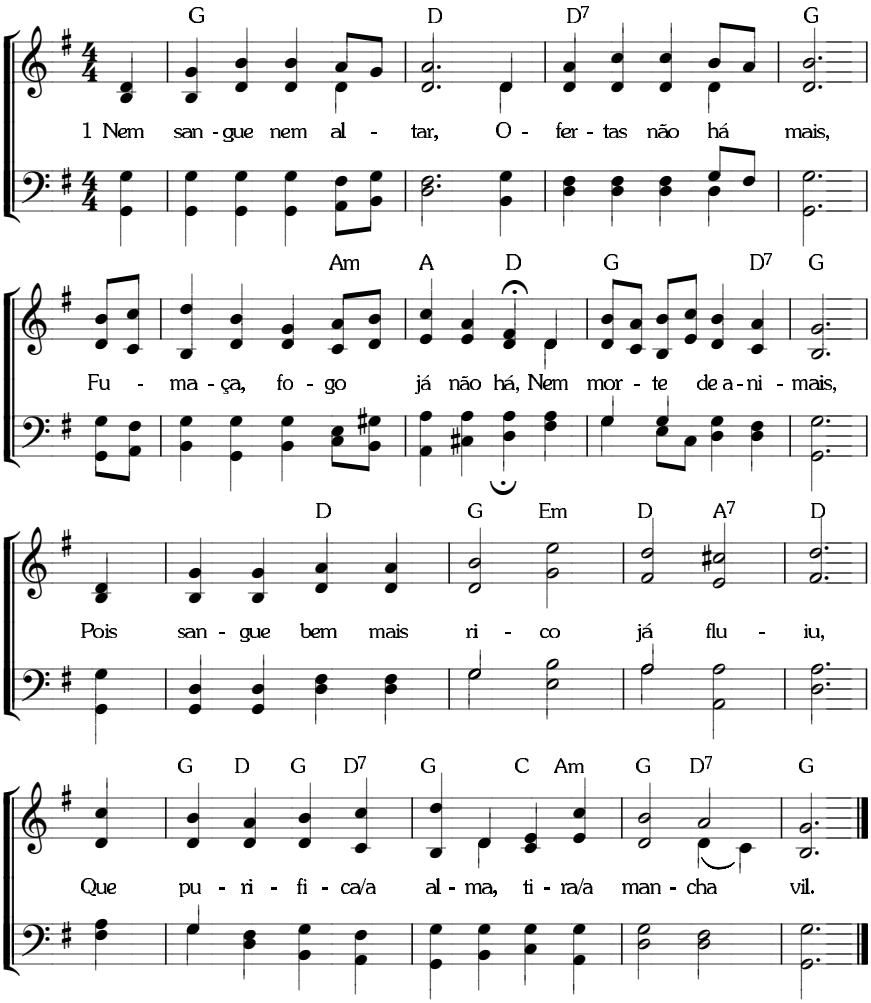

53 **O LOUVOR AO SENHOR** — SUA REDENÇÃO

7. 7. 7. 8. *(I-108; C-96)*

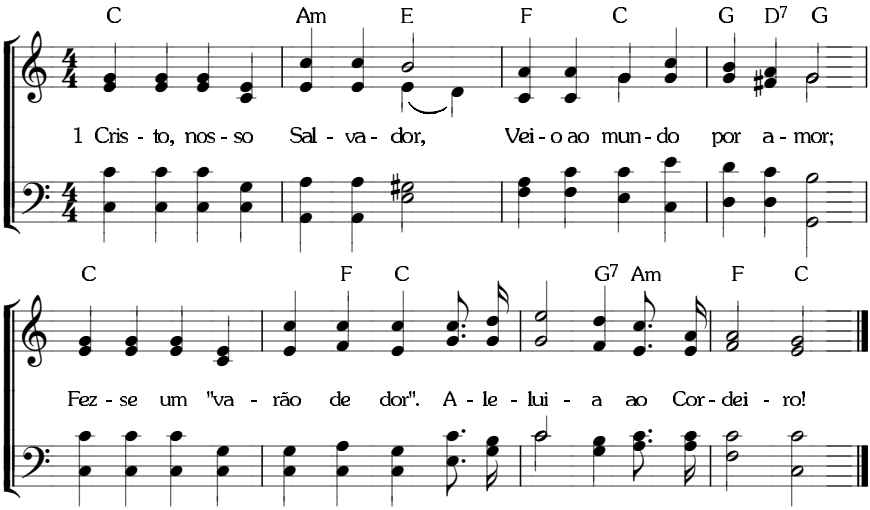

O LOUVOR AO SENHOR — SUA REDENÇÃO

8. 6. 8. 6. D. *(I-116; C-94)*

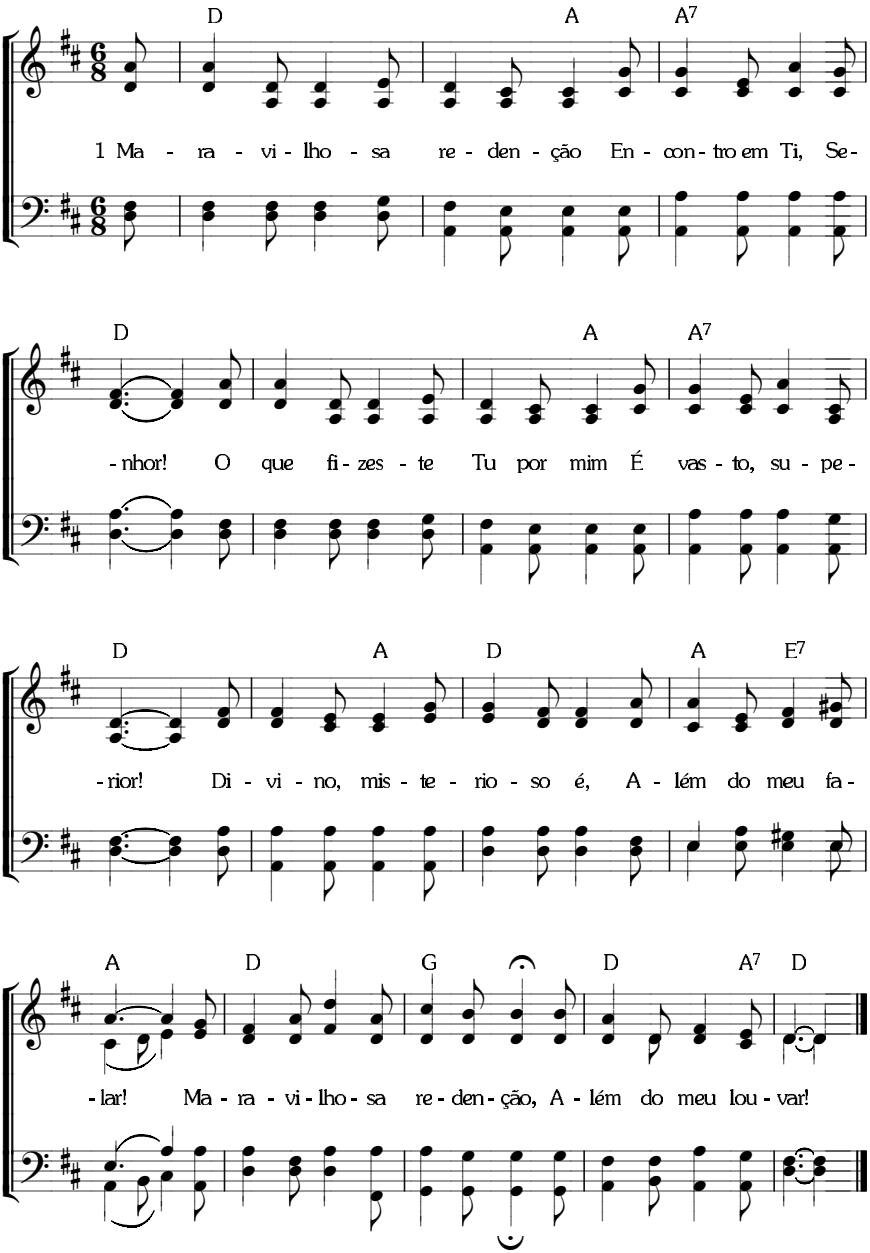

O LOUVOR AO SENHOR — SUA RESSURREIÇÃO

10. 11. 11. 11. com coro. *(I-121; C-106)*

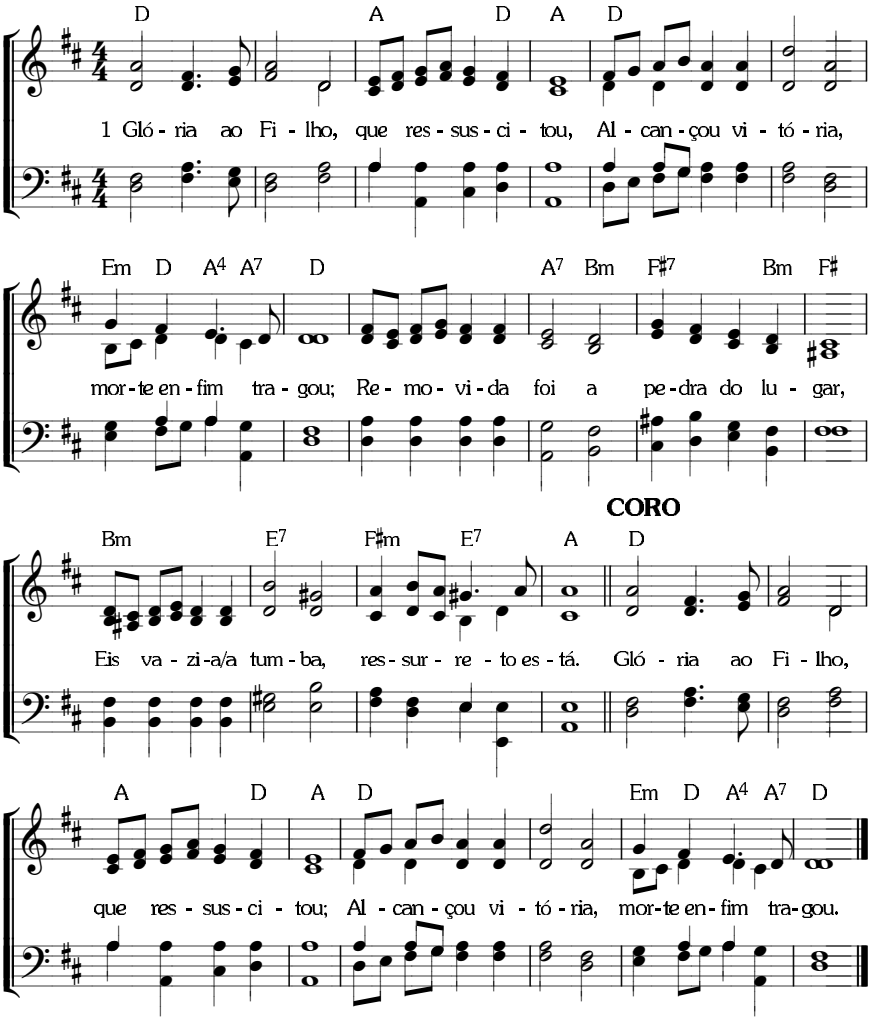

O LOUVOR AO SENHOR — SUA RESSURREIÇÃO

8. 7. 8. 7. 8. 7. com repetição. *(I-119; C-105)*

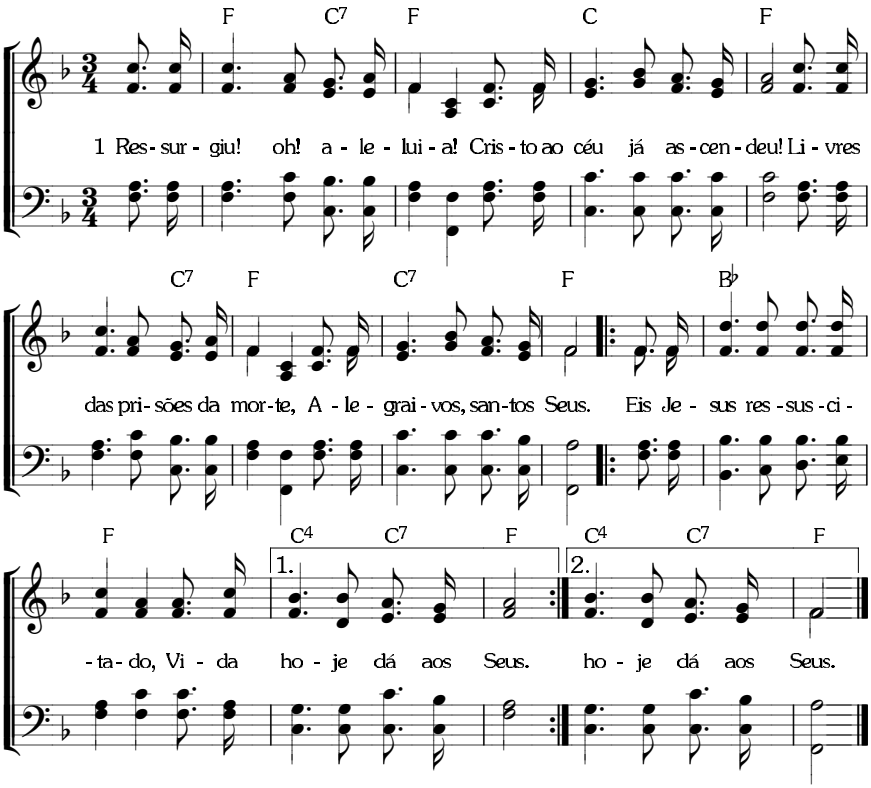

O LOUVOR AO SENHOR — SUA RESSURREIÇÃO

7. 4. 7. 4. D. *(I-117; C-102)*

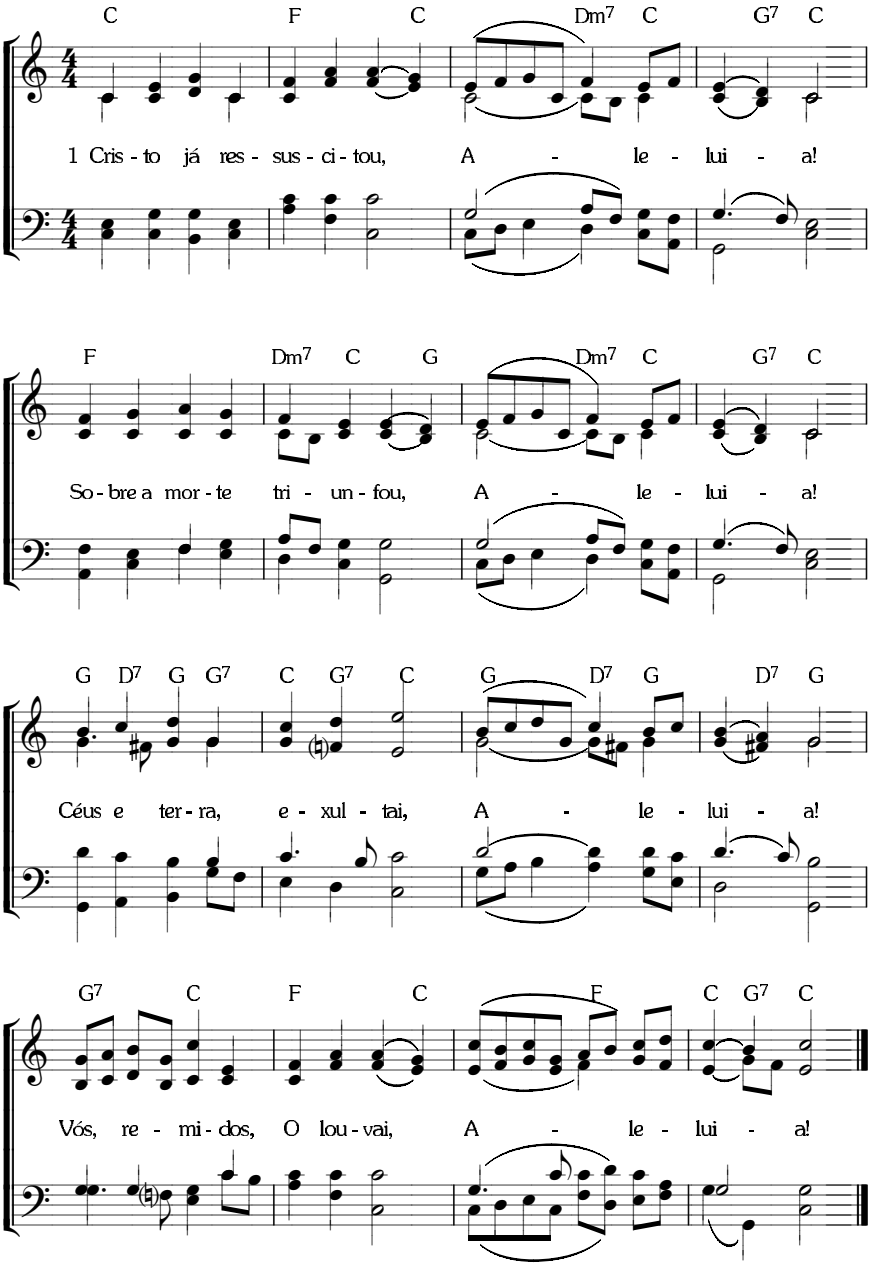

O LOUVOR AO SENHOR — SUA RESSURREIÇÃO

6. 5. 6. 4. com coro. *(I-123; C-99)*

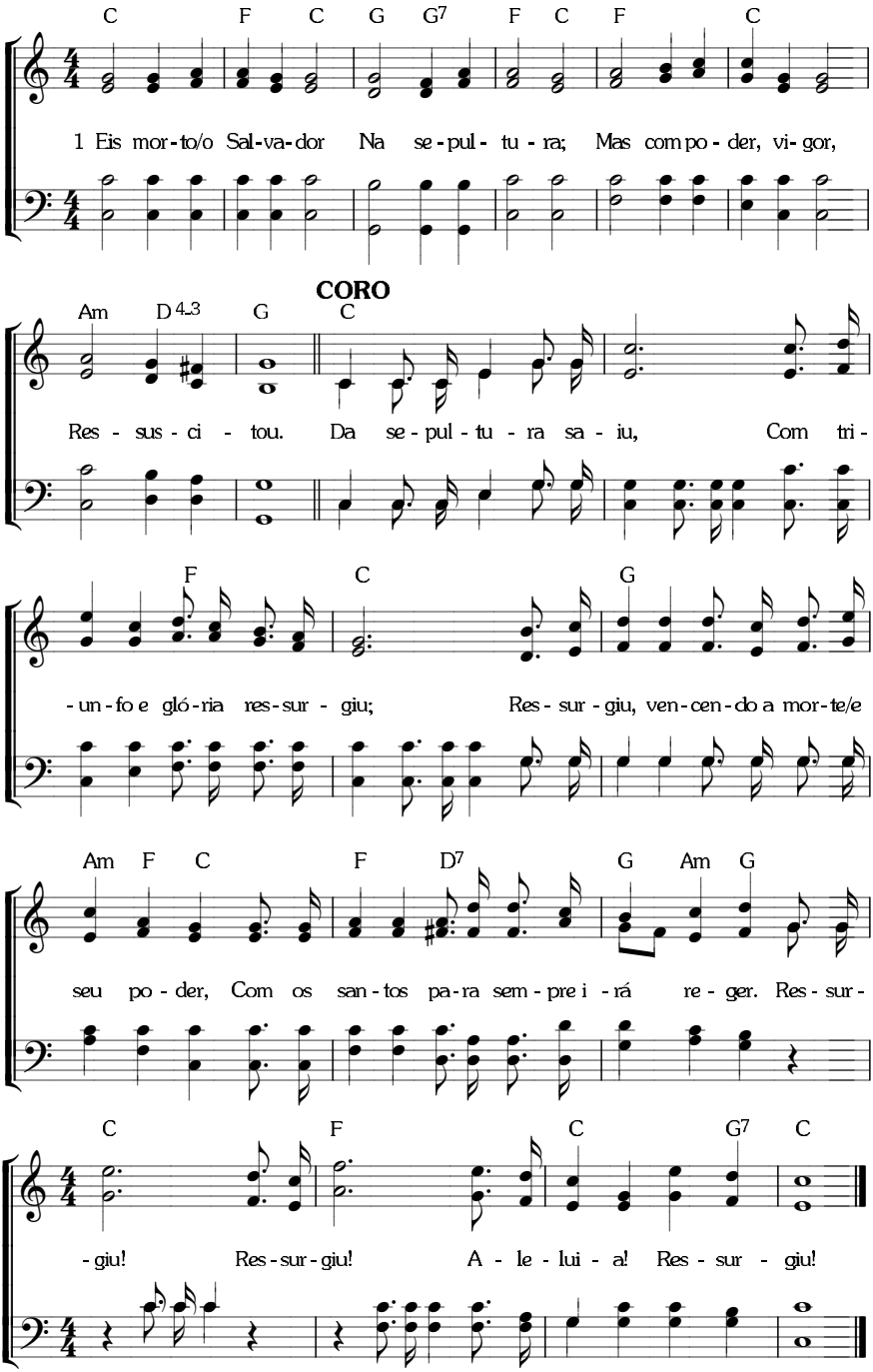

O LOUVOR AO SENHOR — SUA VITÓRIA

8. 7. 8. 7. D. *(I-125)*

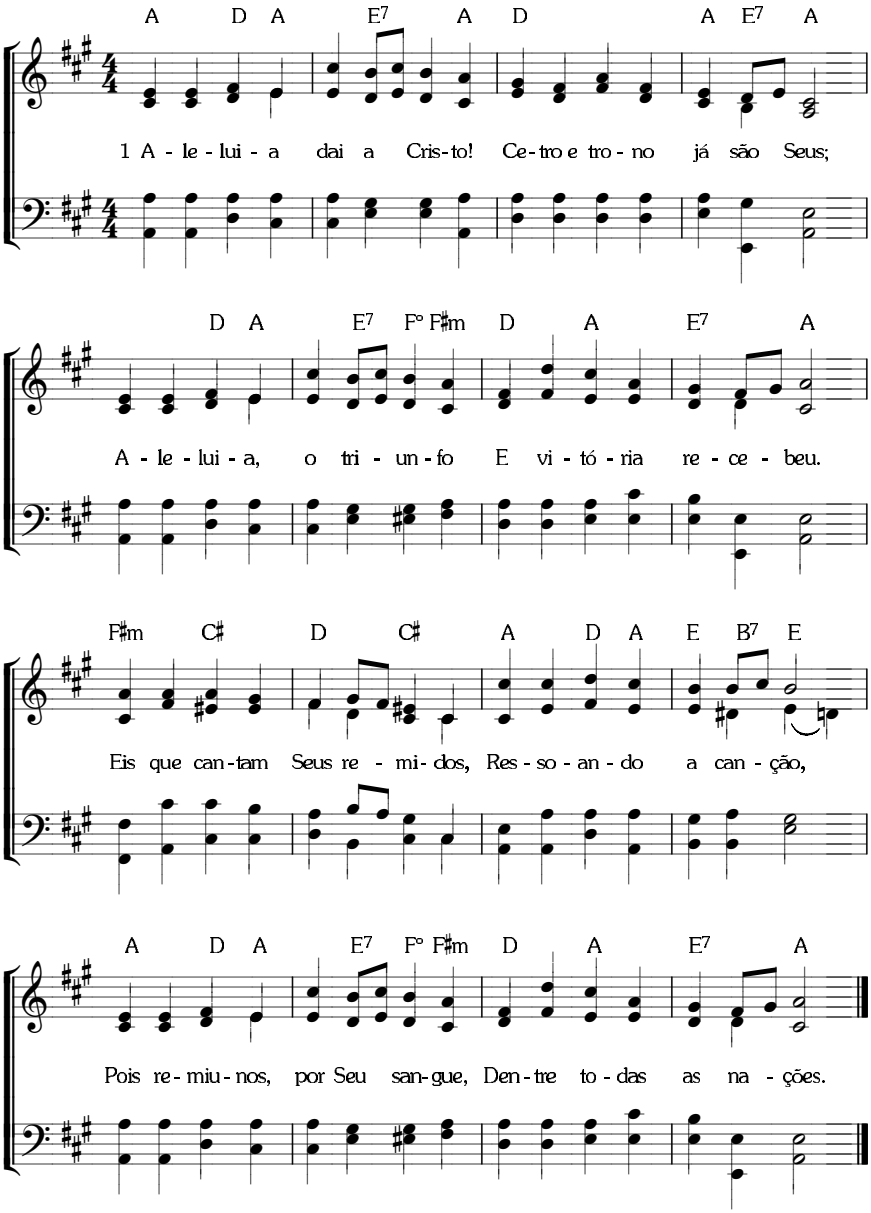

O LOUVOR AO SENHOR — SUA VITÓRIA

8. 7. 8. 7. 8. 7. *(I-124; C-109)*

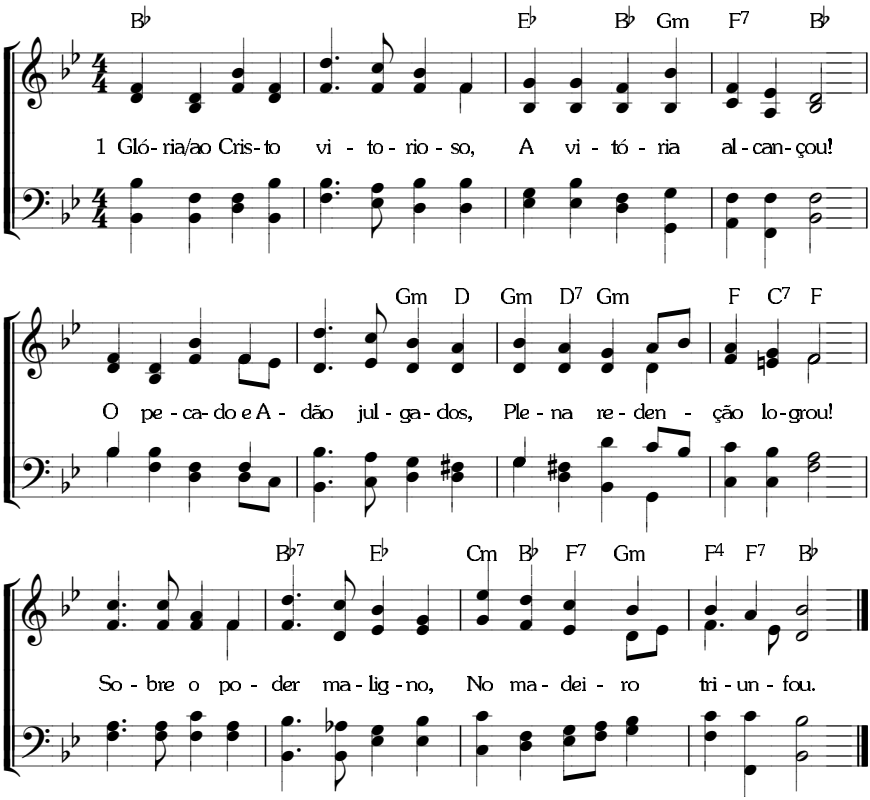

O LOUVOR AO SENHOR — SUA EXALTAÇÃO

8. 8. 6. 8. 8. 6. com repetição. *(C-111)*

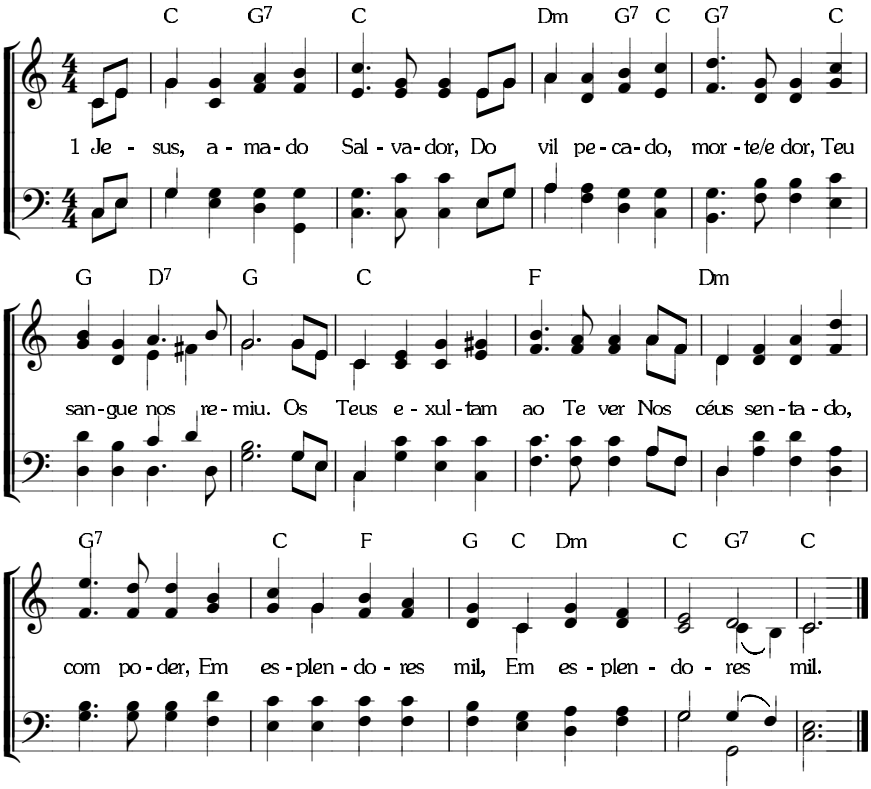

8. 7. 8. 7. *(I-127; C-110)*

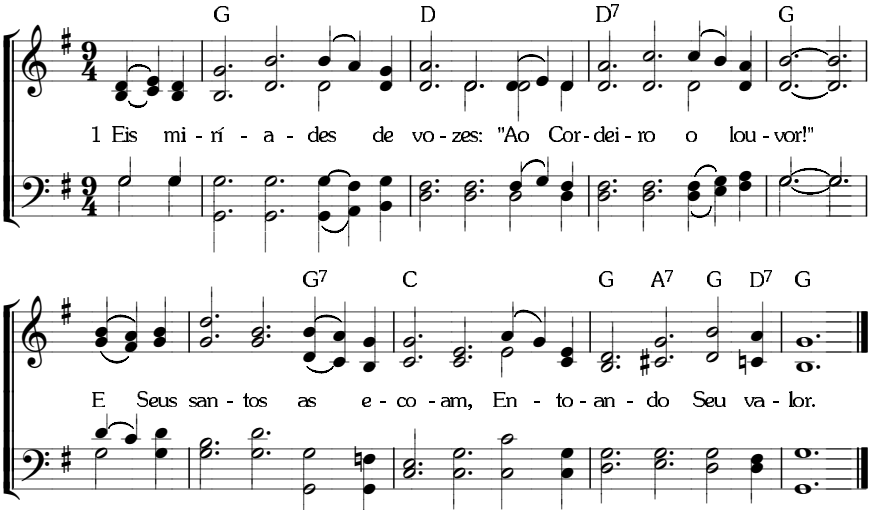

O LOUVOR AO SENHOR — SUA EXALTAÇÃO

8. 7. 8. 7. *(I-132; C-115)*

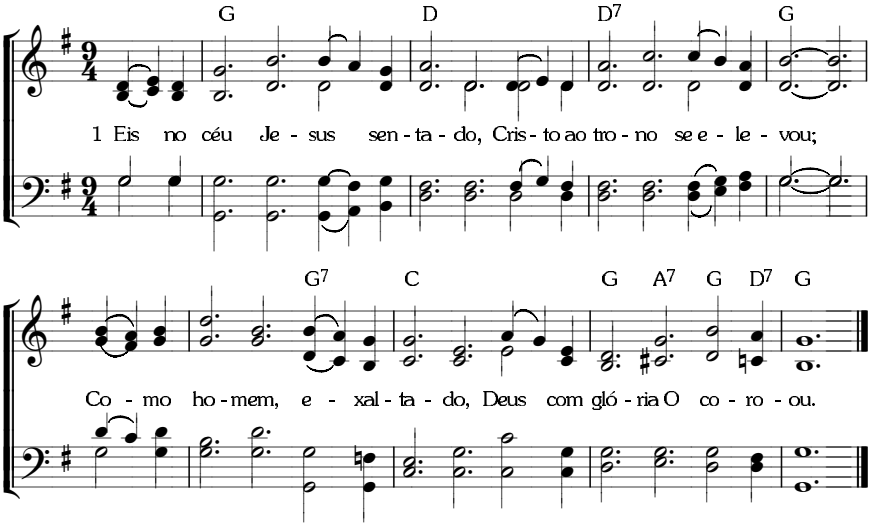

O LOUVOR AO SENHOR — SUA VITÓRIA E EXALTAÇÃO

8. 6. 8. 6. D. *(I-1097; CS-3)*

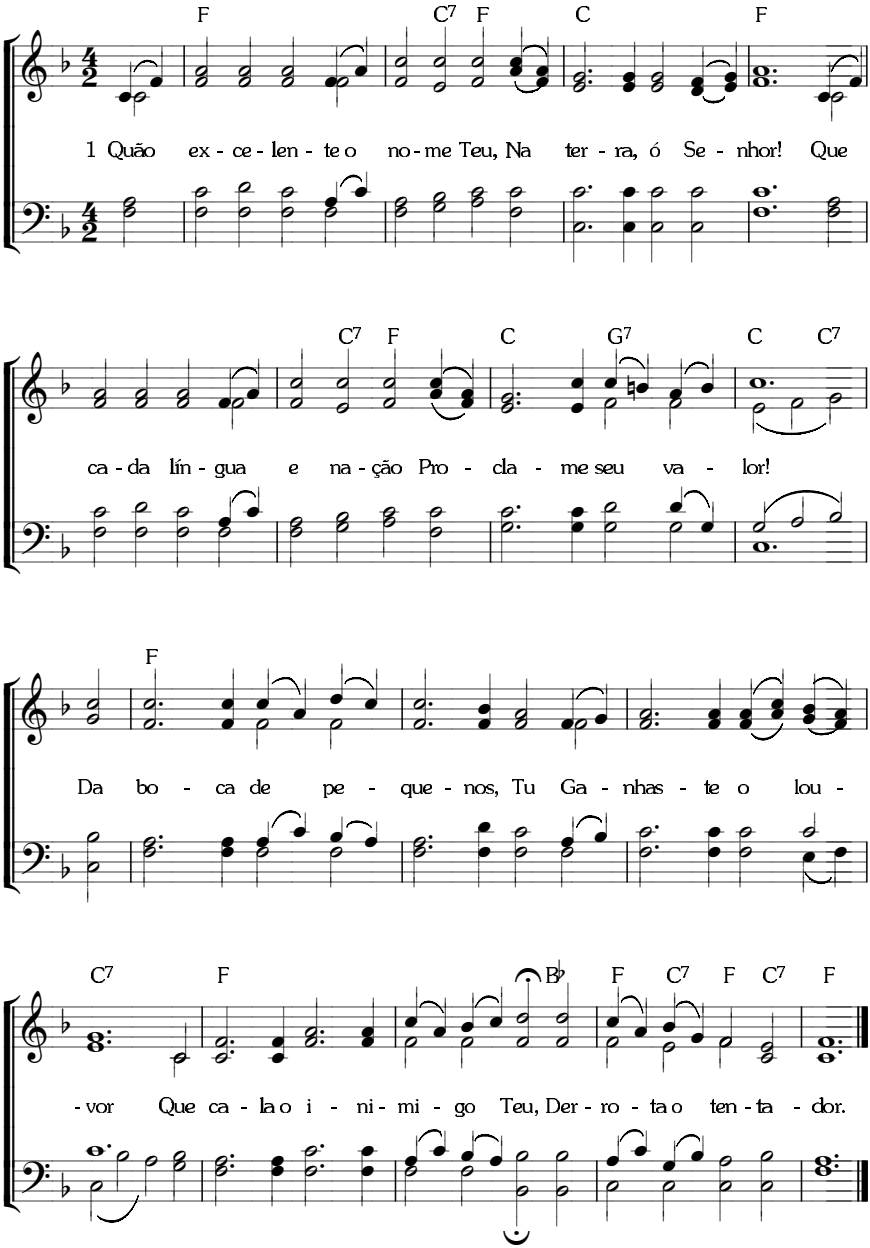

65 **O LOUVOR AO SENHOR** — SUA VITÓRIA E EXALTAÇÃO

7. 6. 7. 6. D. *(I-1095; CS-1)*

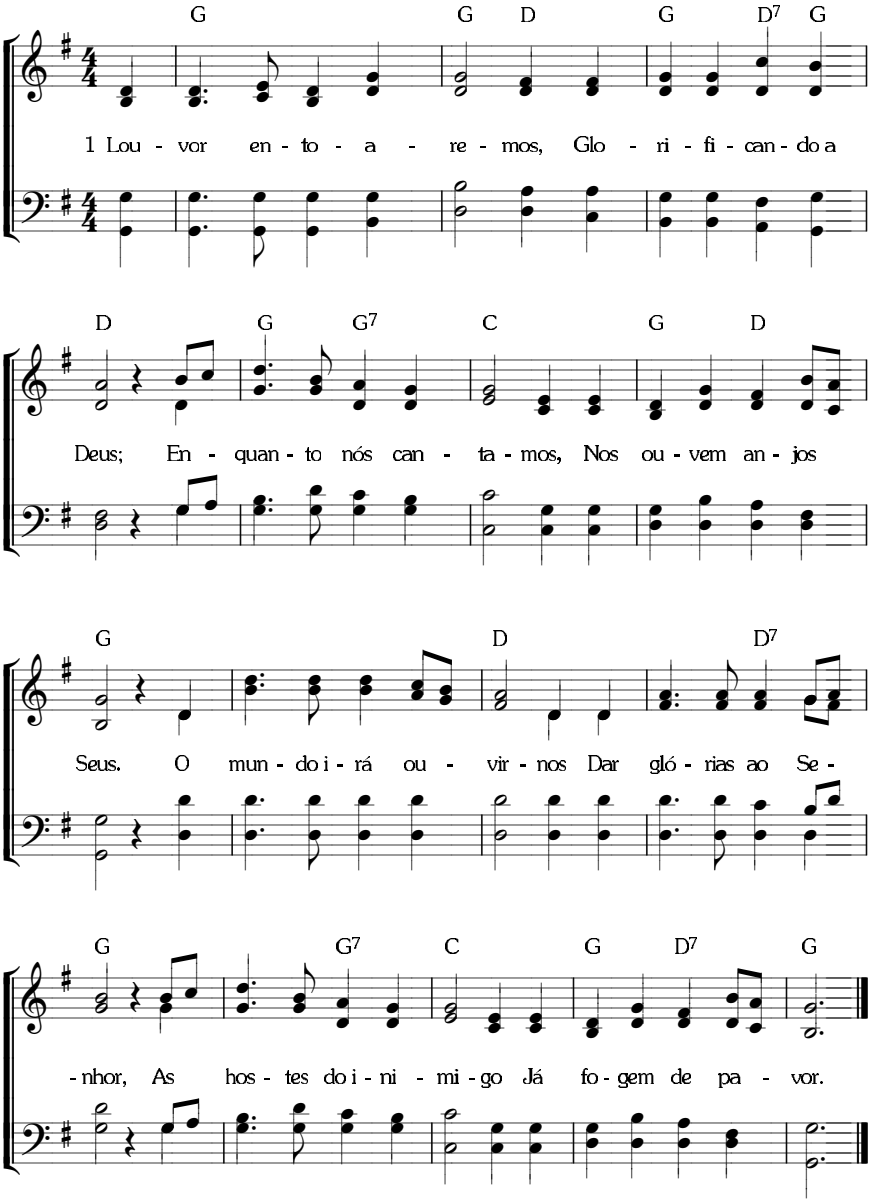

O LOUVOR AO SENHOR — SUA VITÓRIA E EXALTAÇÃO

8. 4. 8. 4. 8. 8. 8. 4. *(I-1096; CS-515)*

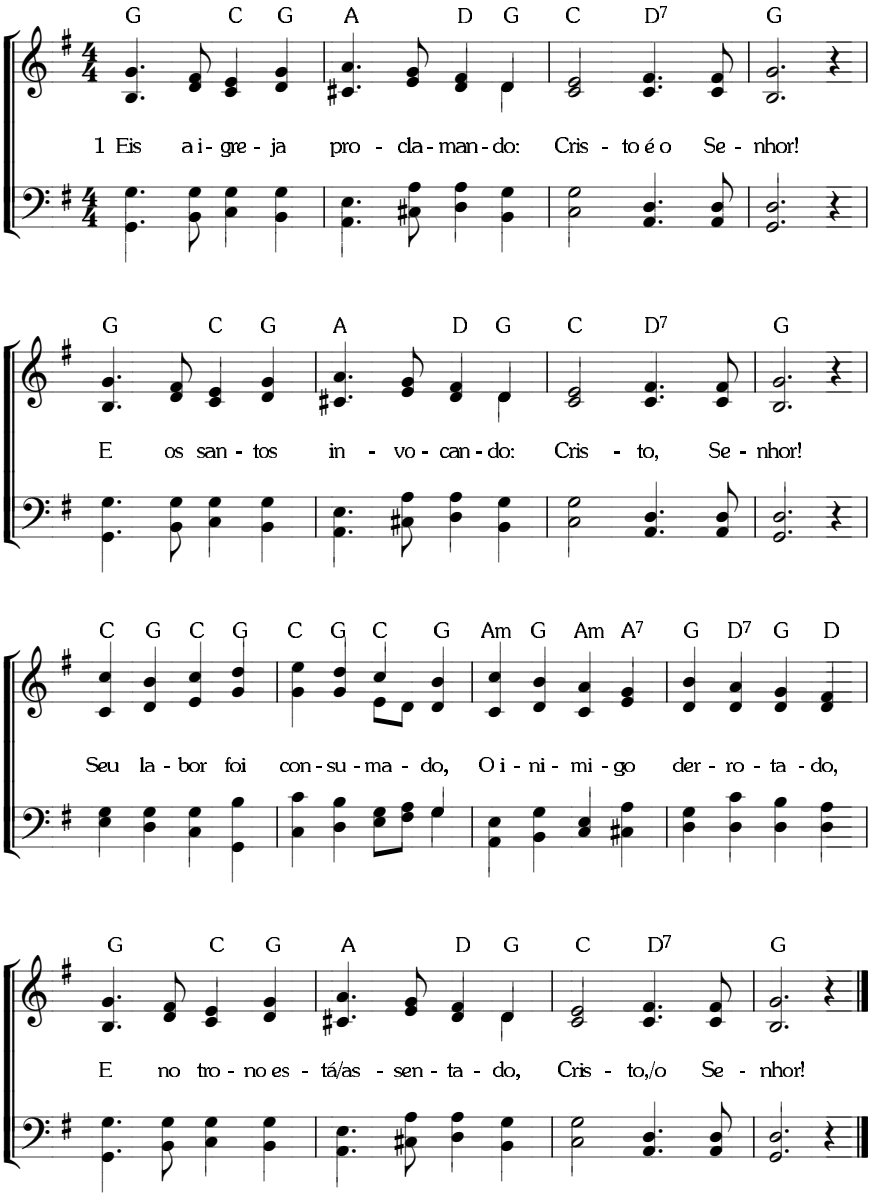

O LOUVOR AO SENHOR — SUA GLÓRIA

8. 6. 8. 6. com repetição. *(I-139; CS-20)*

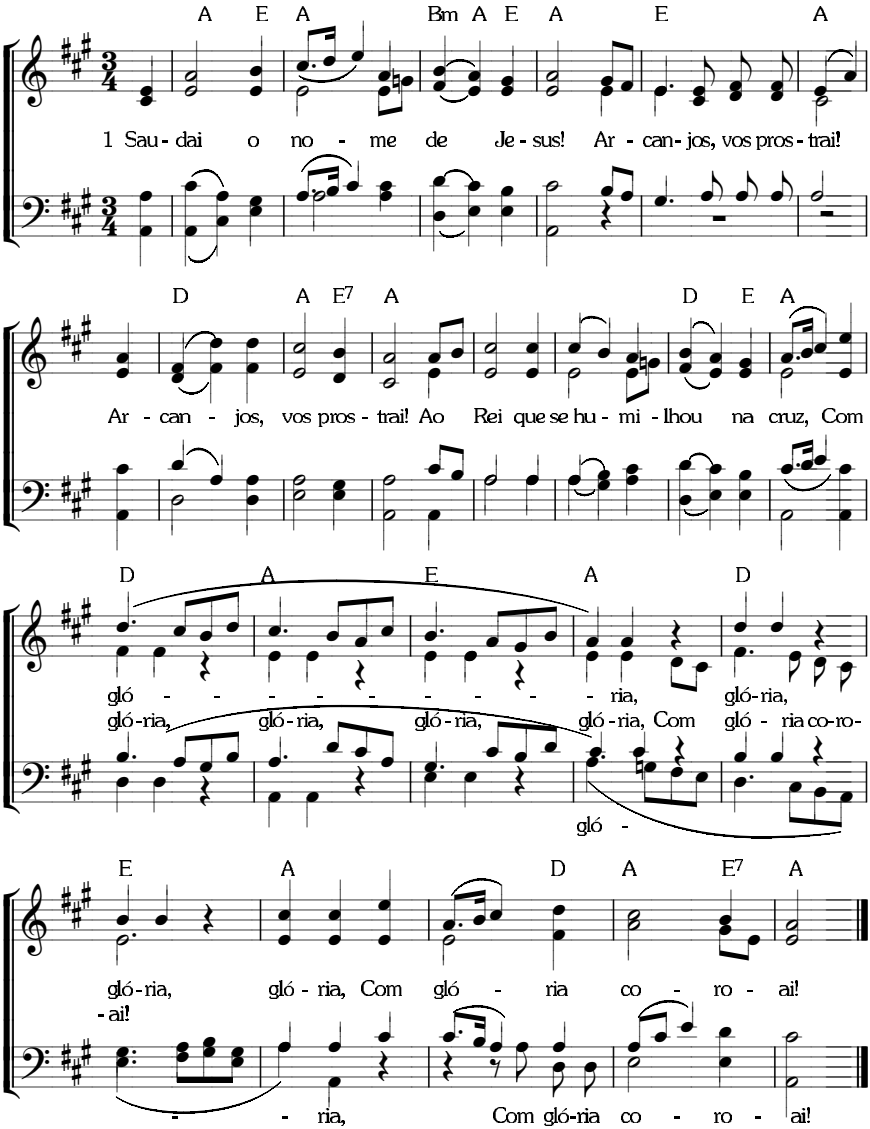

O LOUVOR AO SENHOR — SUA GLÓRIA

8. 6. 8. 6. com repetição. *(I-137)*

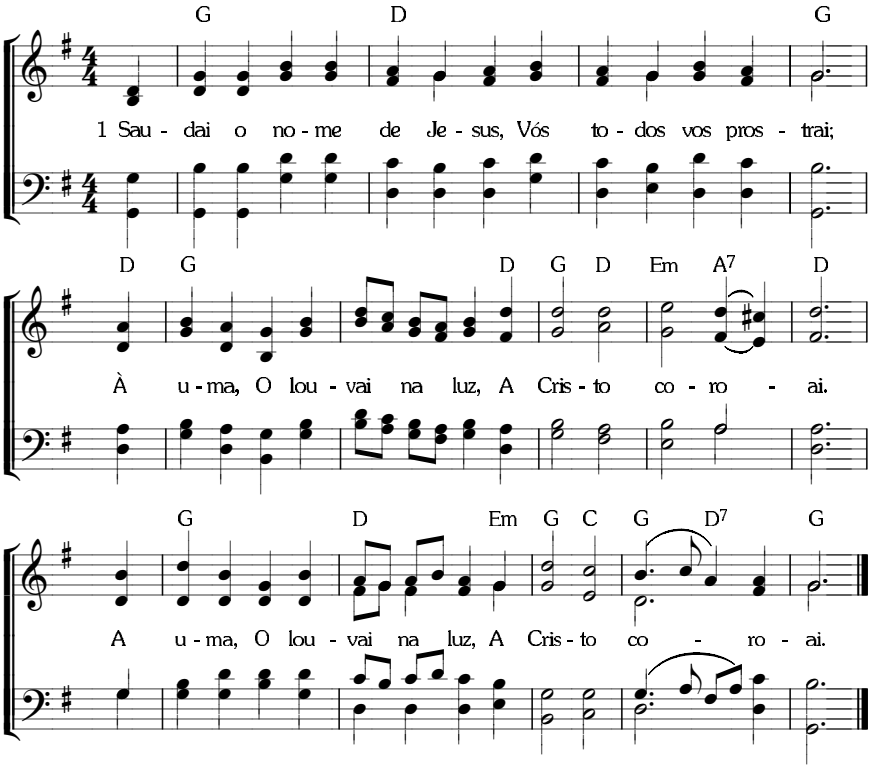

O LOUVOR AO SENHOR — SUA GLÓRIA

6. 6. 8. 6. D. *(I-142)*

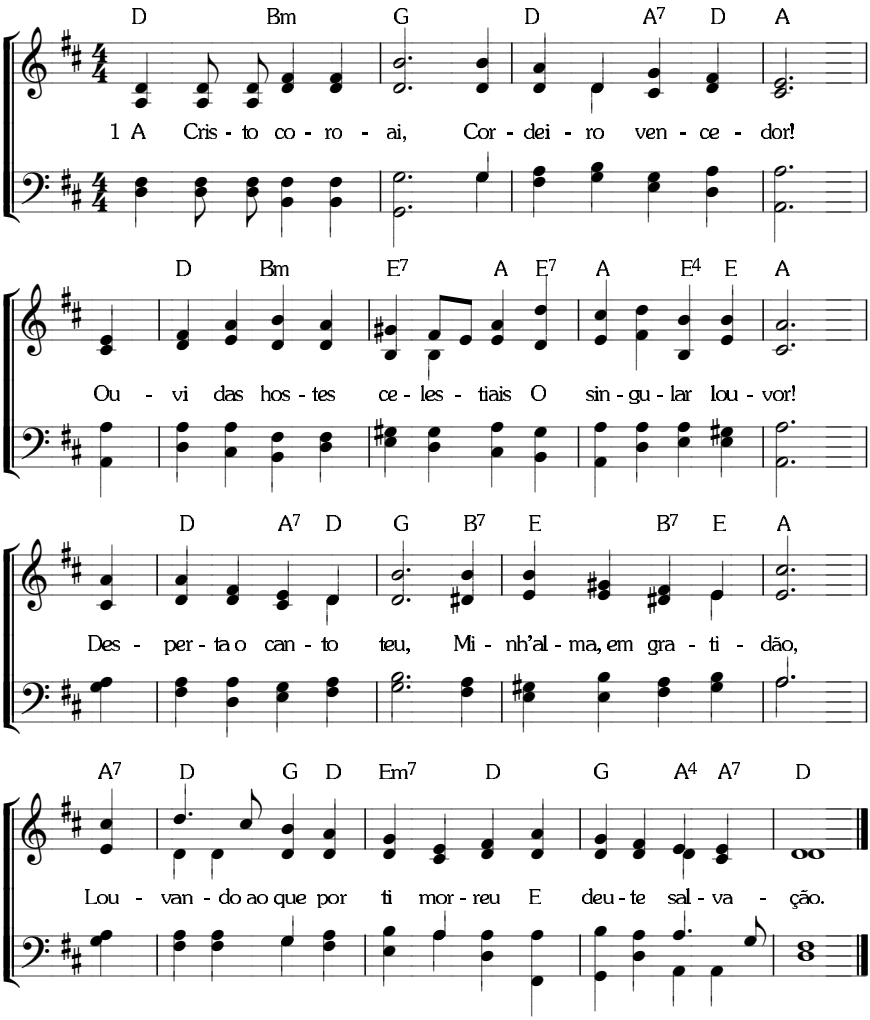

O LOUVOR AO SENHOR — SUA GLÓRIA

8. 6. 8. 6. *(I-133; C-120)*

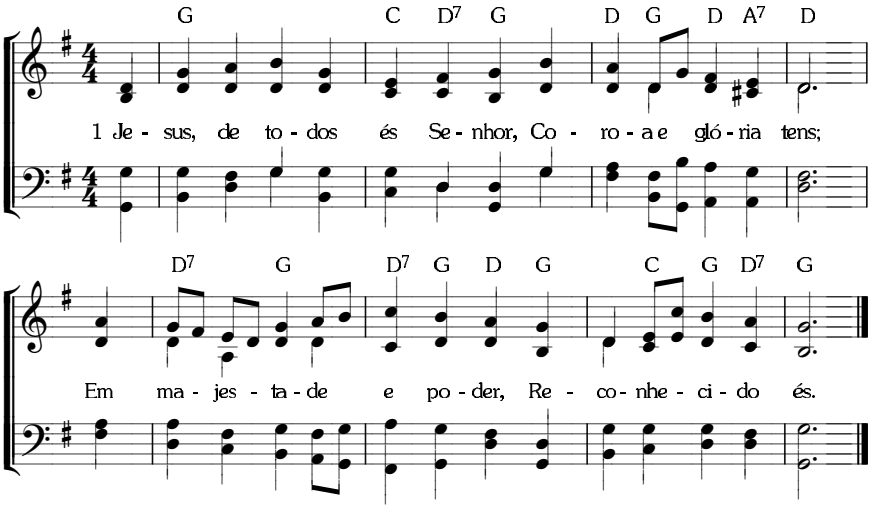

71 **O LOUVOR AO SENHOR** — SUA GLÓRIA

7. 7. 7. 7. *(I-135)*

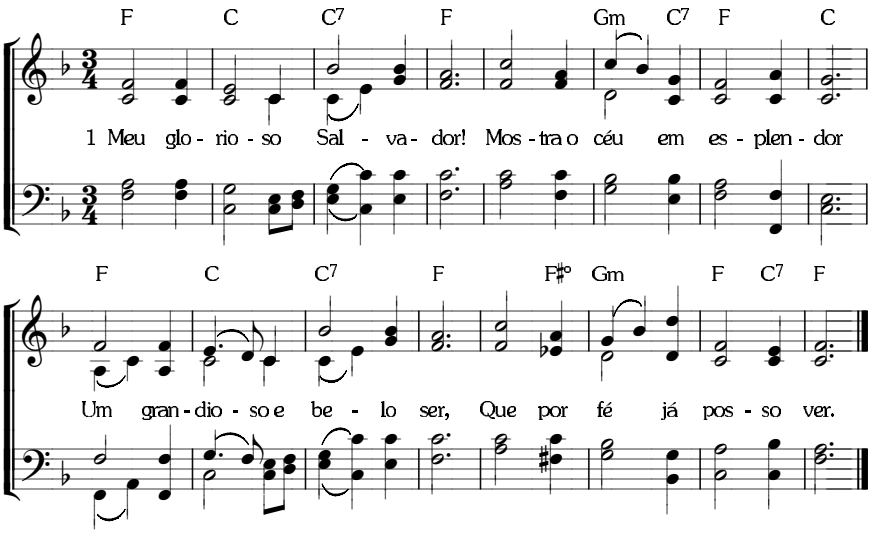

10. 10. 10. 10. com coro. *(I-151;CS 22)*

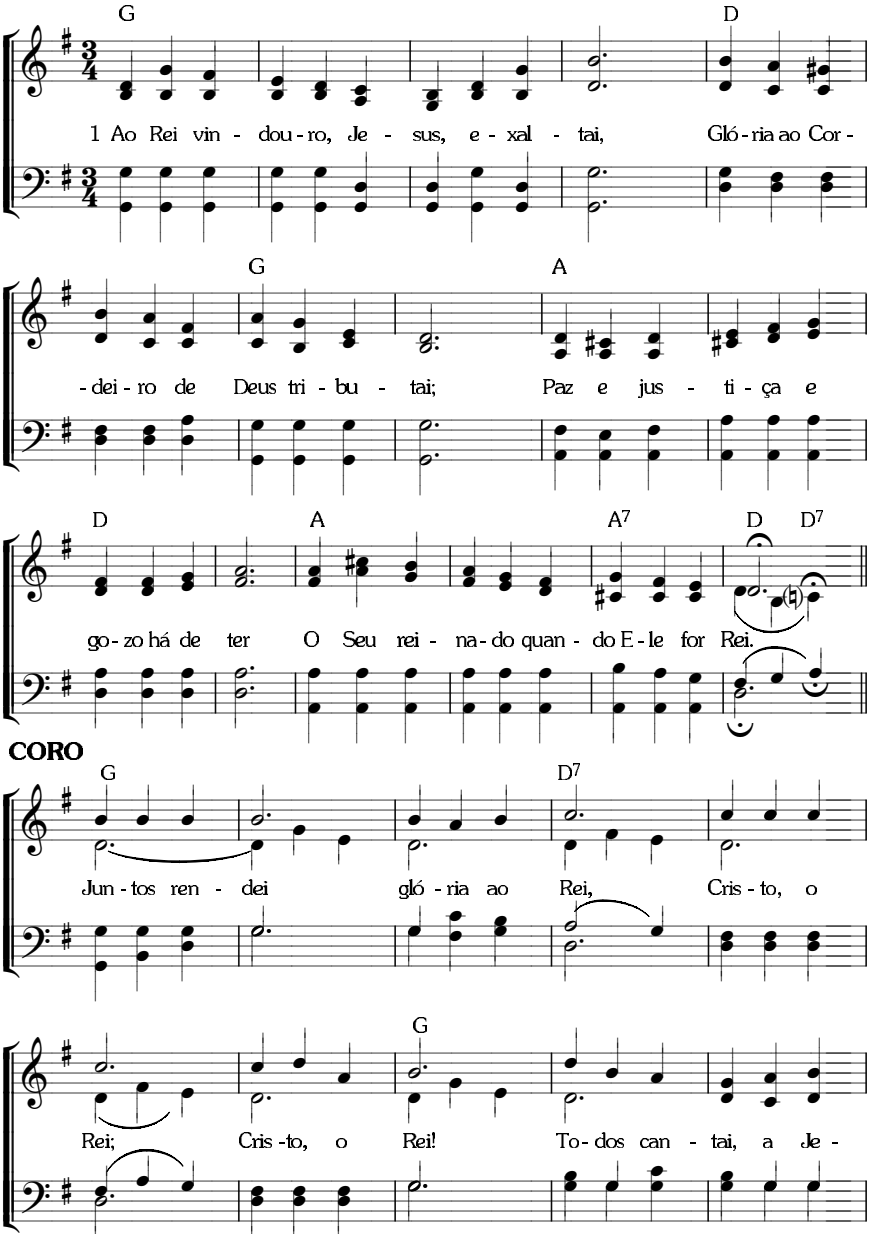

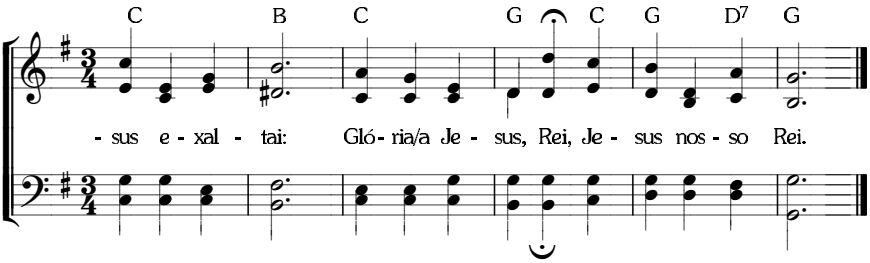
C B C G C G D7 G
- sus e - xal - tai: Gló- ria/a Je - sus, Rei, Je - sus nos - so Rei.

O LOUVOR AO SENHOR — SEU REINO

8. 7. 8. 7. 7. 7. com coro. *(I-149)*

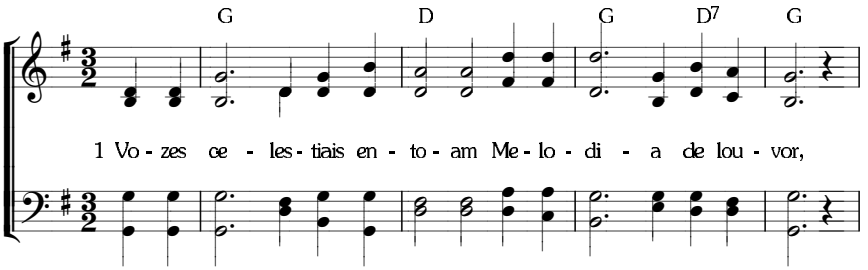

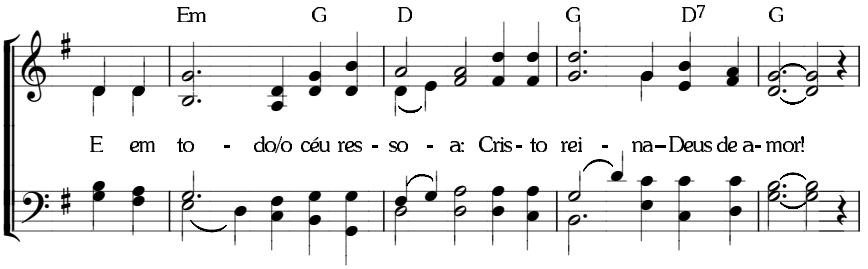

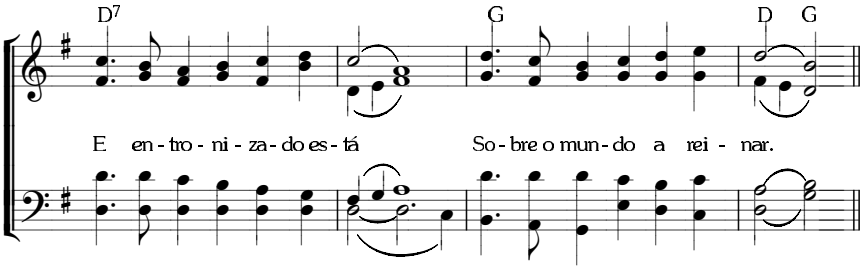

CORO

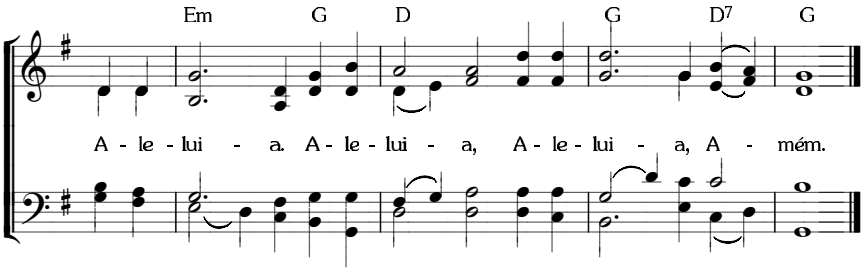

O LOUVOR AO SENHOR — SEU REINO

7. 7. 7. 7. 7. 7. *(I-148; C-124)*

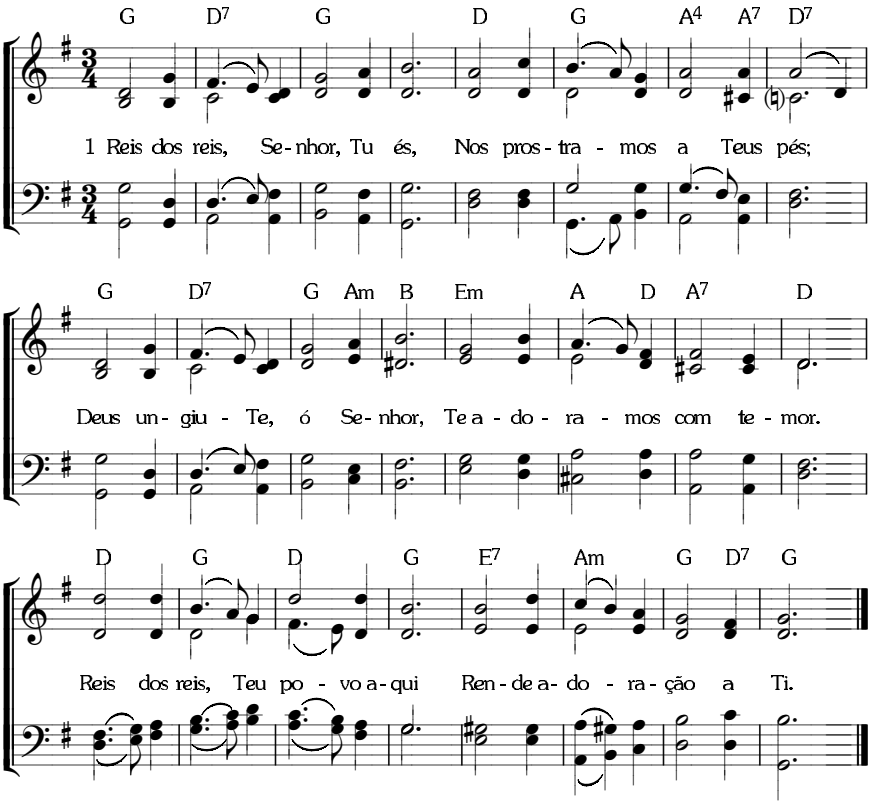

7. 6. 7. 6. D. *(I-147; C-125)*

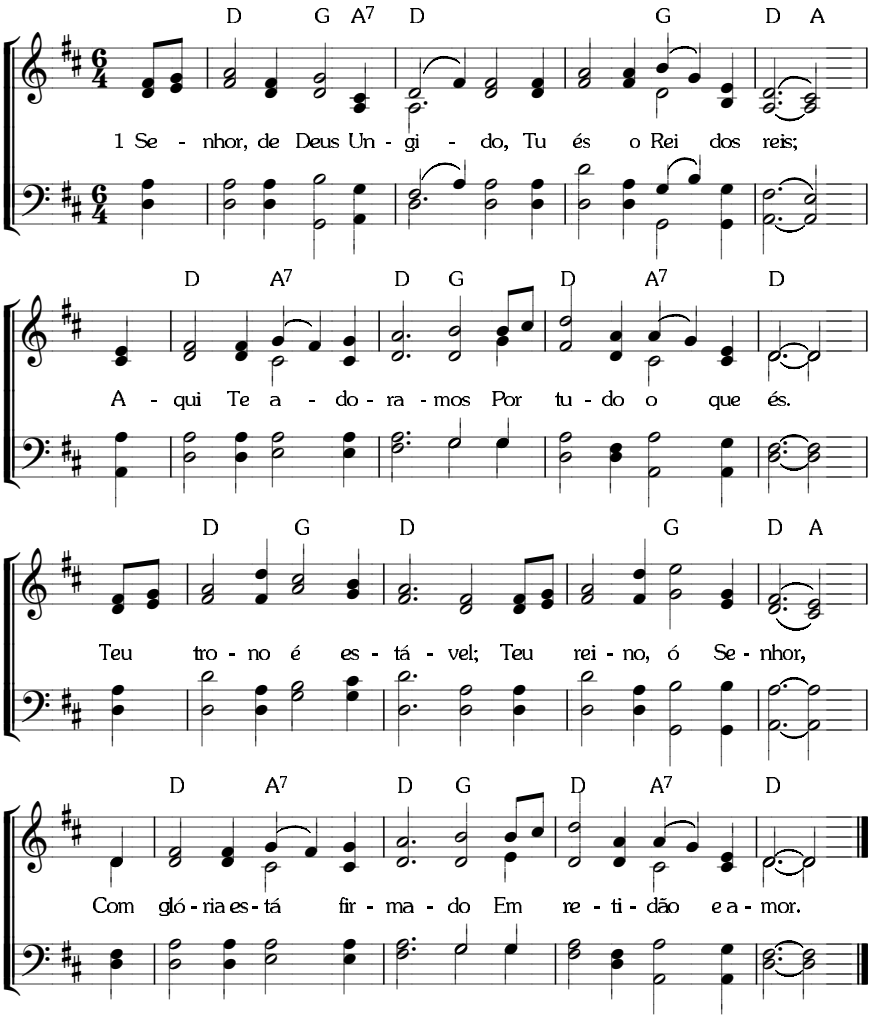

O LOUVOR AO SENHOR — SEU AMOR

8. 8. 8. 8. 4. 4. 8. 8. *(I-156; C-129)*

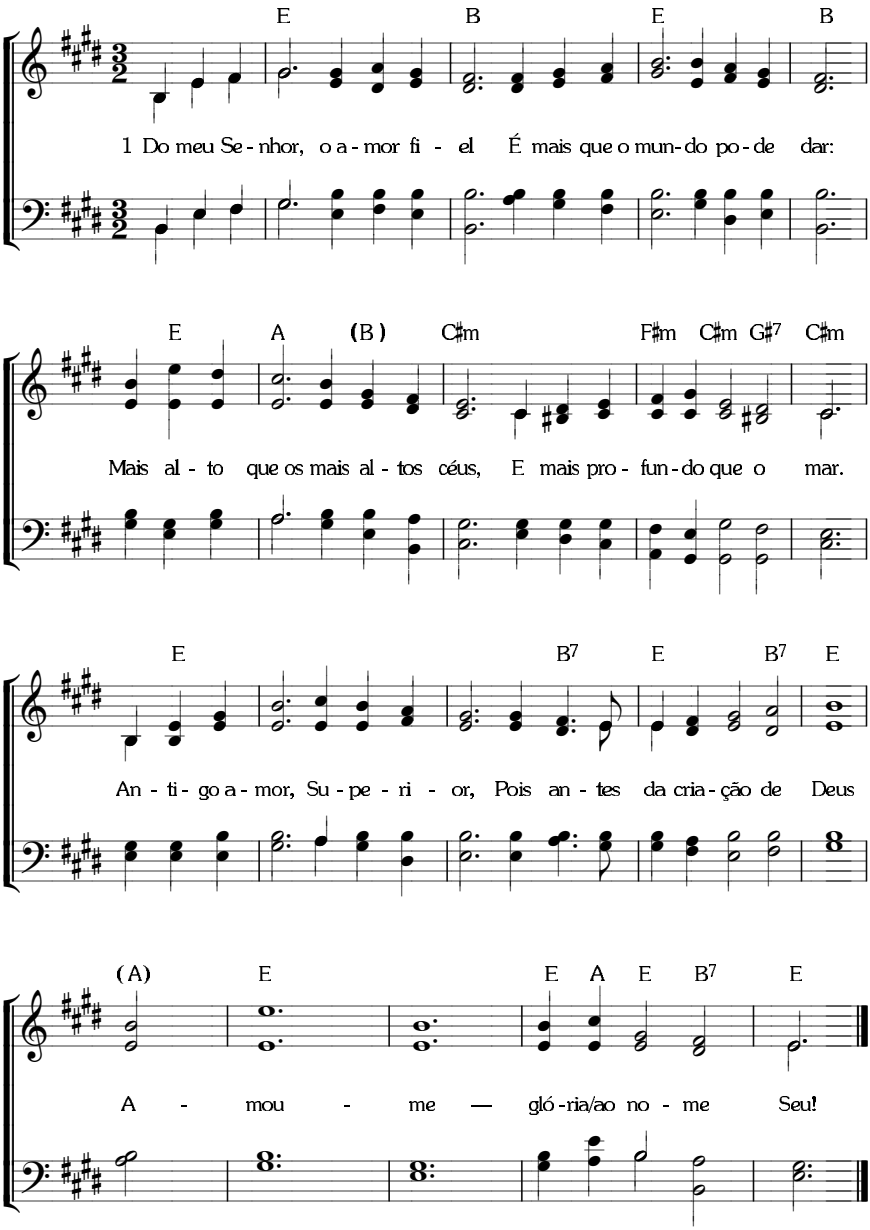

10. 10. 10. 14. *(I-154; C-134)*

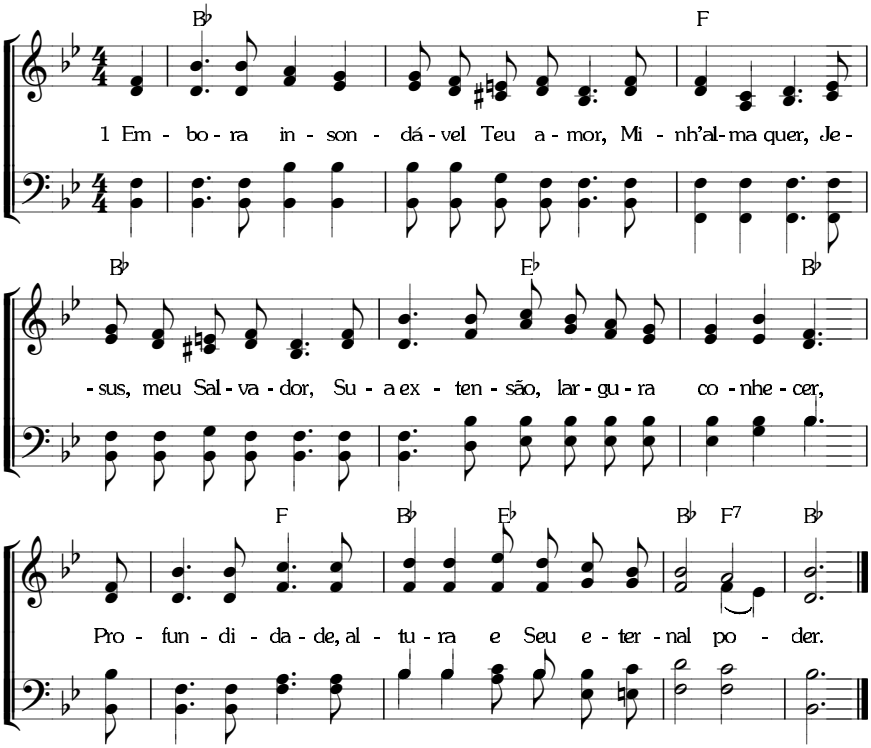

O LOUVOR AO SENHOR — SEU AMOR

8. 6. 8. 6. *(I-153; C-126)*

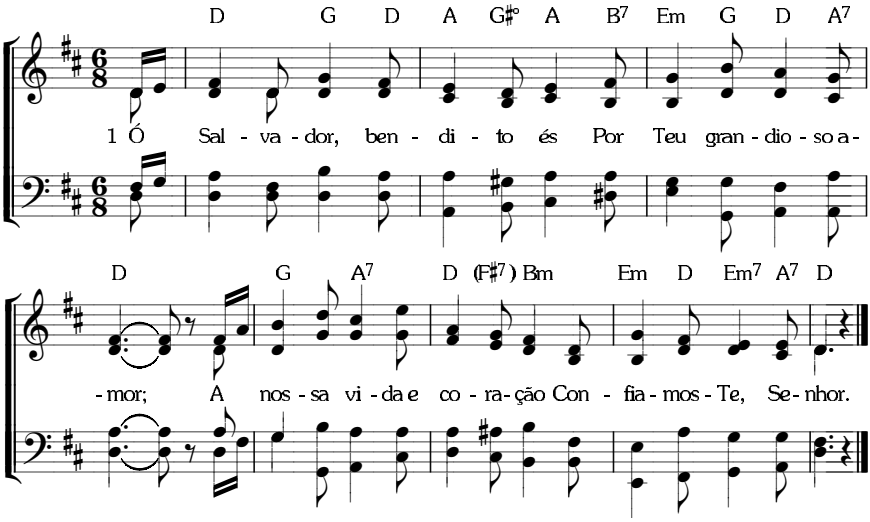

O LOUVOR AO SENHOR — SEU AMOR

8. 7. 8. 7. D. *(I-152; C-130)*

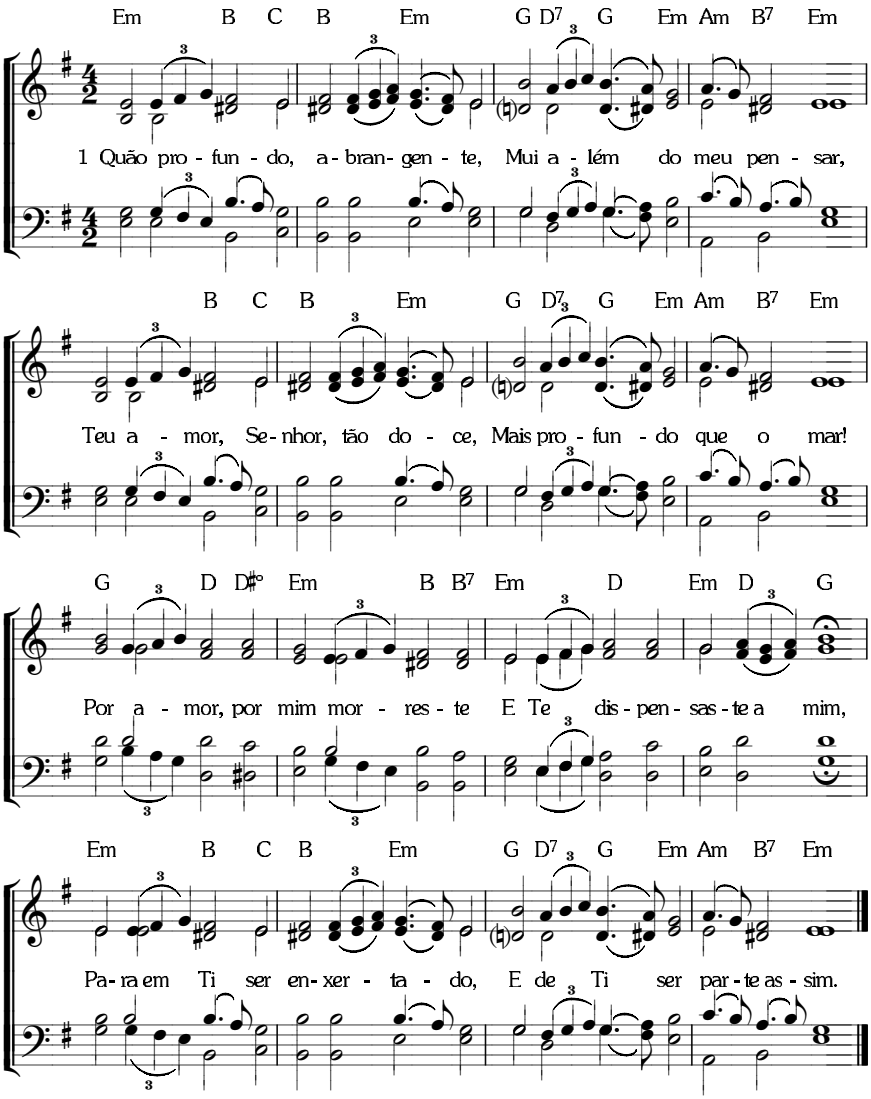

O LOUVOR AO SENHOR — SEU DULÇOR

7. 6. 7. 6. D. *(I-169; C-138)*

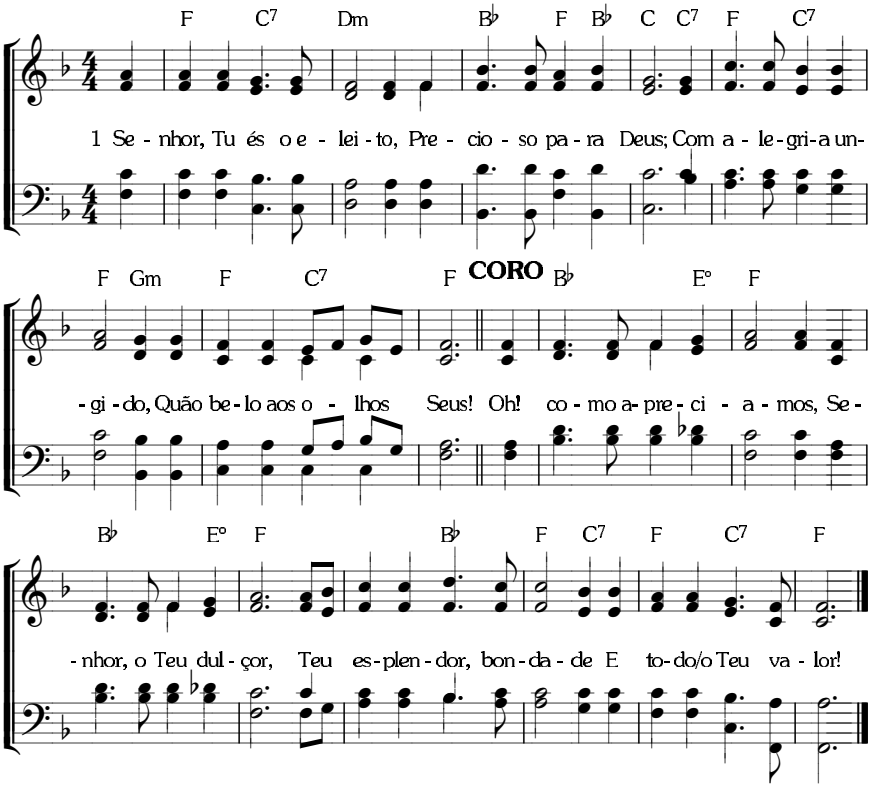

O LOUVOR AO SENHOR — SUA FIDELIDADE

8. 8. 8. 5. *(I-161)*

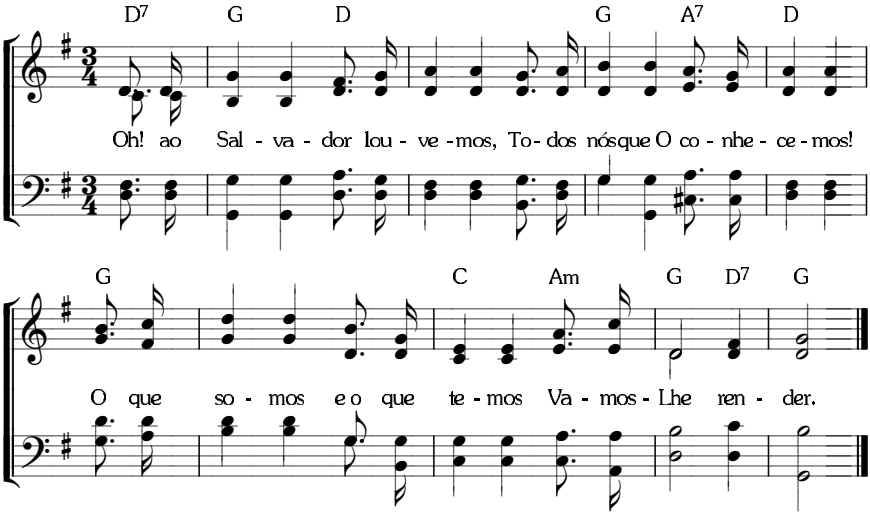

O LOUVOR AO SENHOR — SUA GRAÇA

8. 6. 8. 6. *(I-163; C-135)*

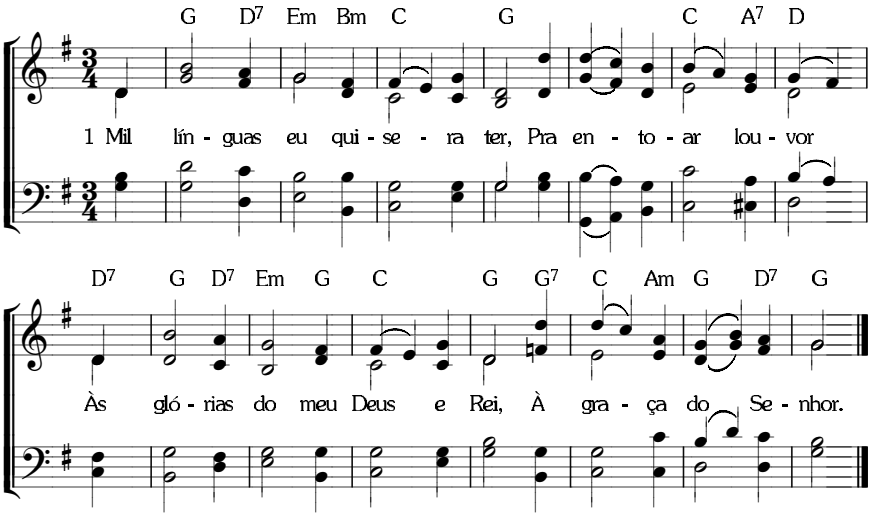

O LOUVOR AO SENHOR — SUA BELEZA

8. 7. 8. 7. *(I-170; C-140)*

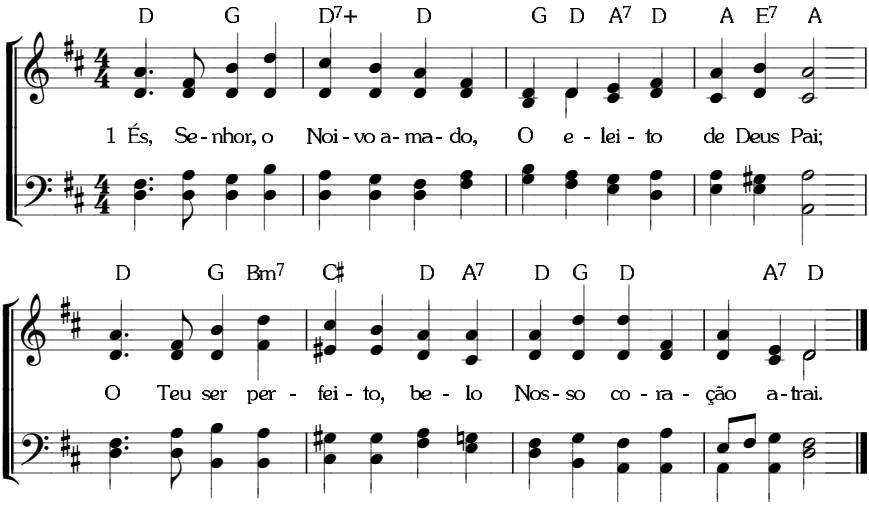

O LOUVOR AO SENHOR — SUA BELEZA

8. 6. 8. 8. 6. com repetição. *(I-172; C-142)*

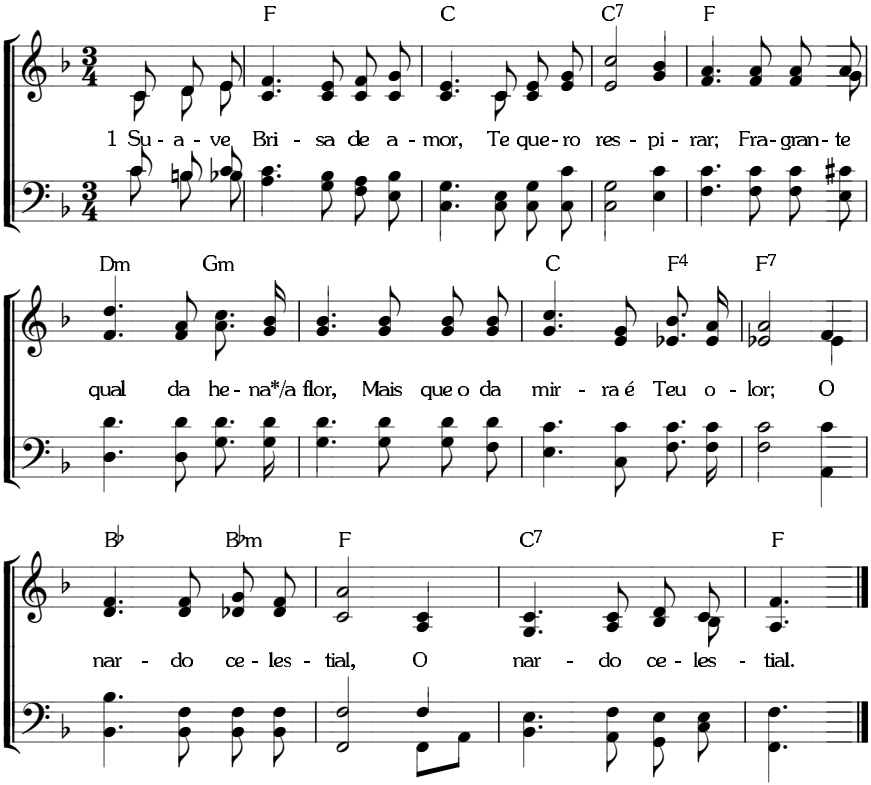

O LOUVOR AO SENHOR — SUA BELEZA

5. 6. 8. 5. 5. 8. *(I-175; C-143)*

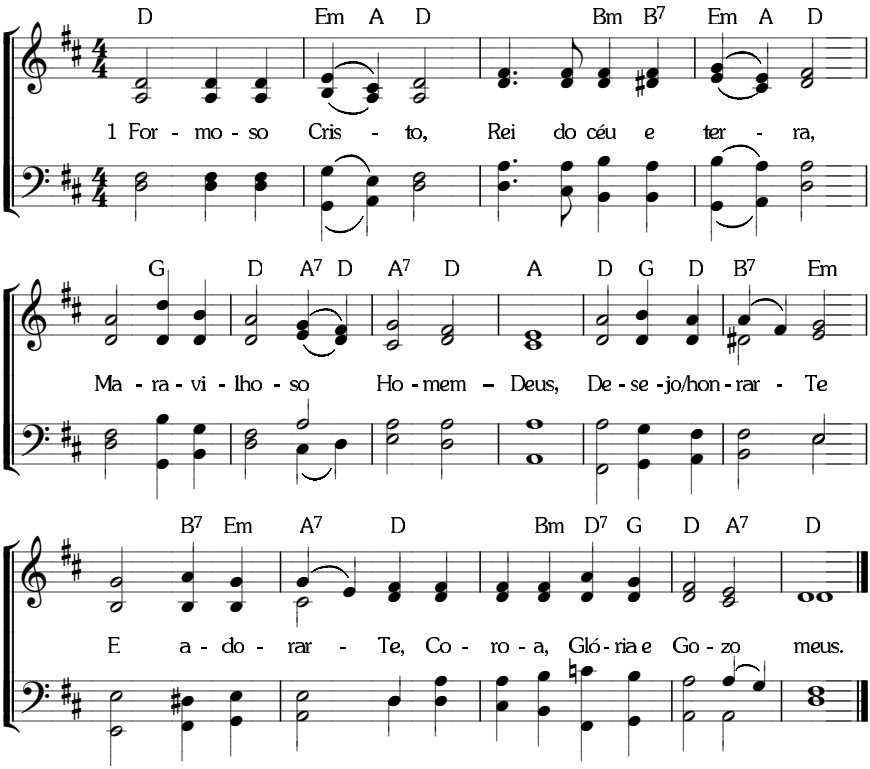

O LOUVOR AO SENHOR — SUA BELEZA

8. 6. 8. 6. com coro. *(I-171; C-141)*

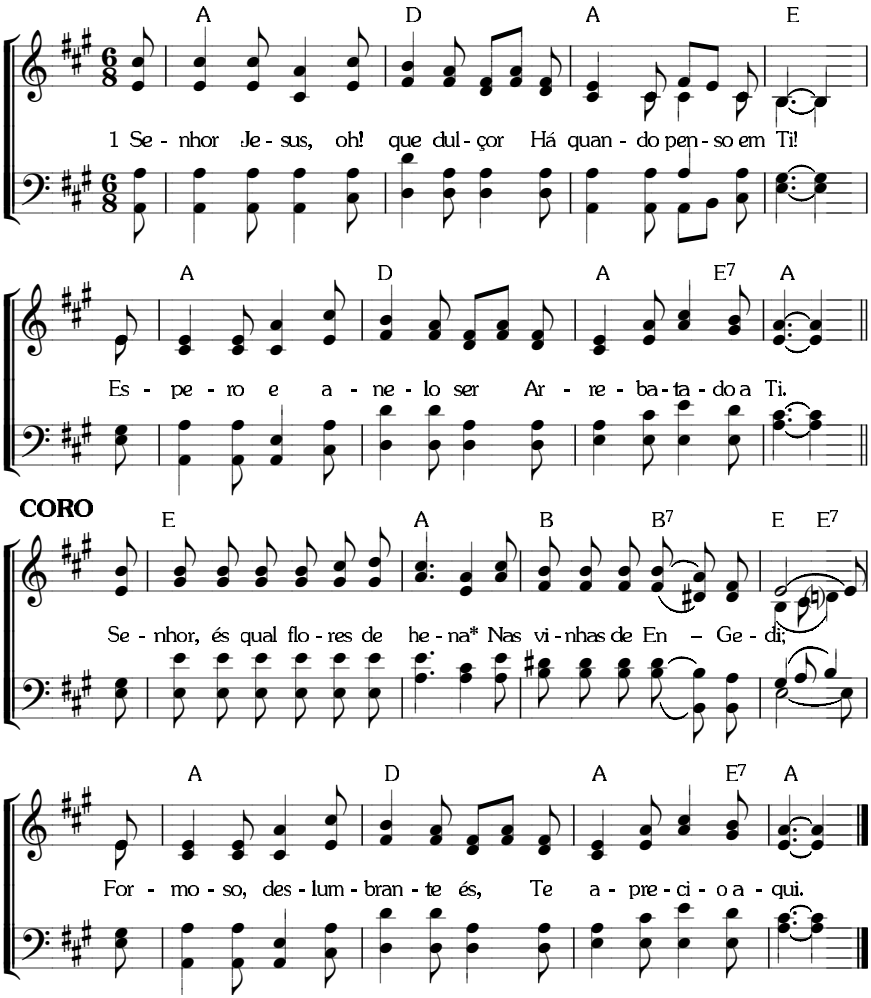

8. 7. 8. 7. *(I-182; C-149)*

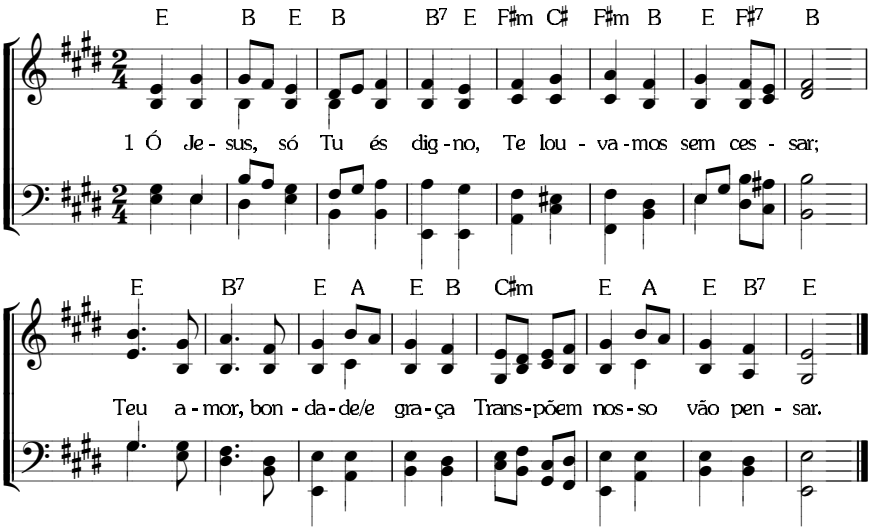

O LOUVOR AO SENHOR — SUA DIGNIDADE

6. 6. 4. 6. 6. 6. 4. *(I-179; C-147)*

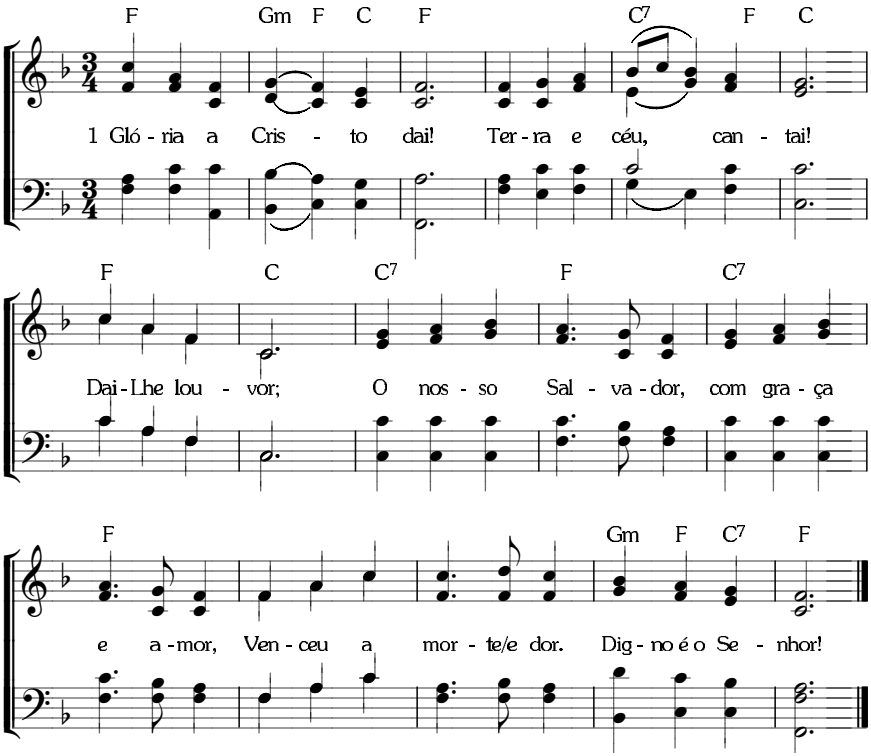

O LOUVOR AO SENHOR — SUA DIGNIDADE

8. 6. 8. 6. *(I-183; C-146)*

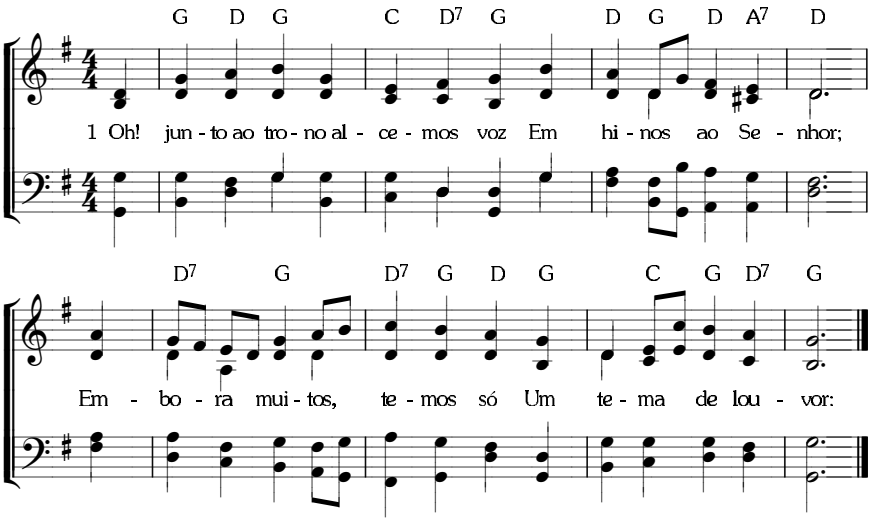

O LOUVOR AO SENHOR — SUA DIGNIDADE

11. 10. 11. 10. com coro. *(I-180; C-148)*

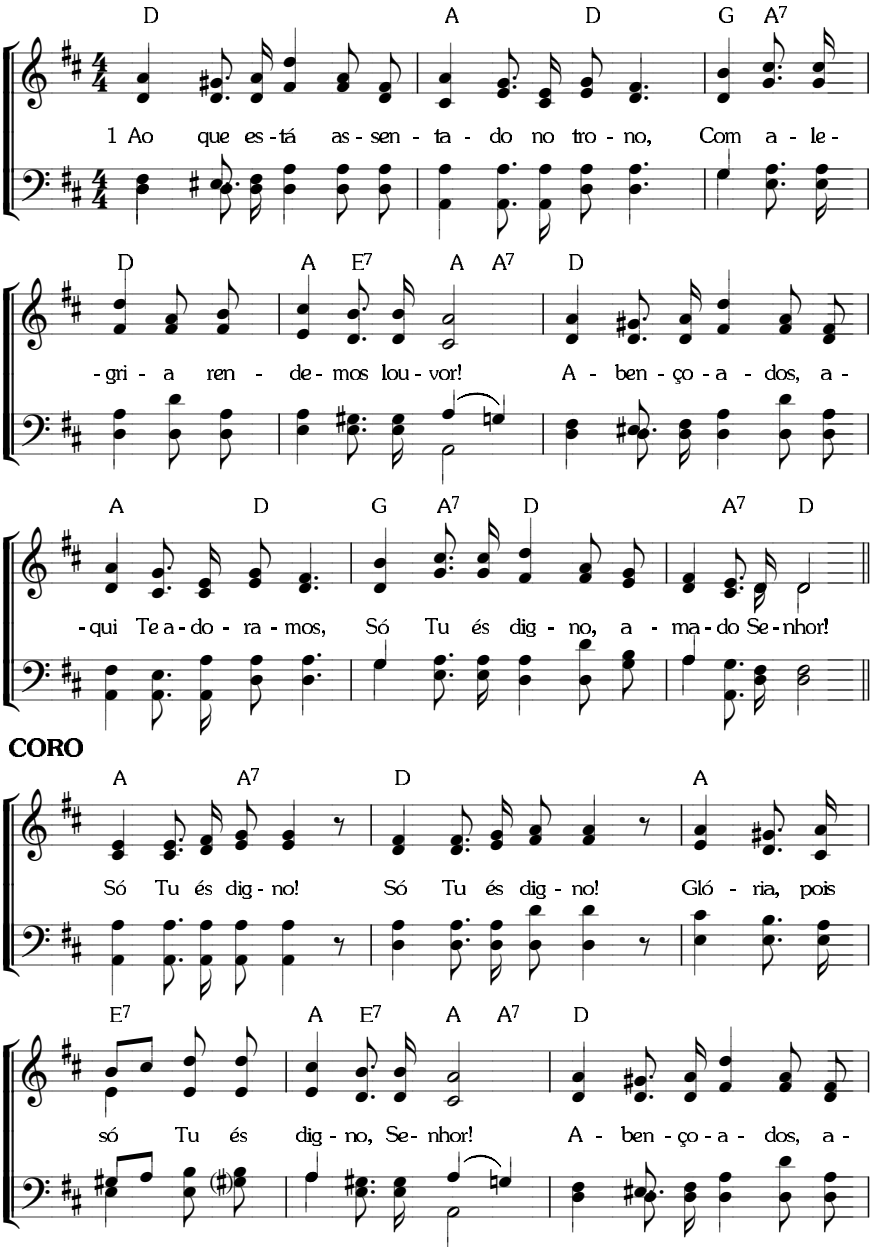

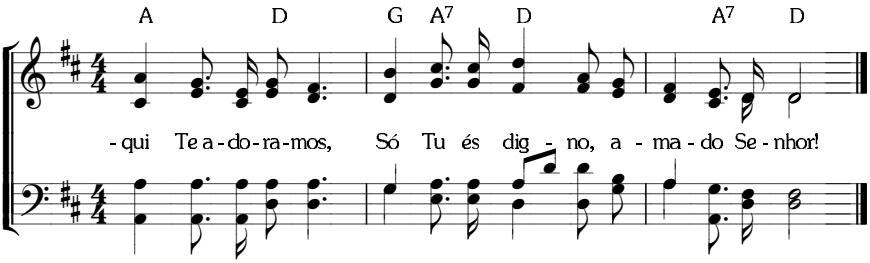
A D G A7 D A7 D
-qui Te a-do-ra-mos, Só Tu és dig - no, a - ma-do Se-nhor!

91 **O LOUVOR AO SENHOR** — SUA DIGNIDADE

8. 7. 8. 7. 8. 7. *(I-186)*

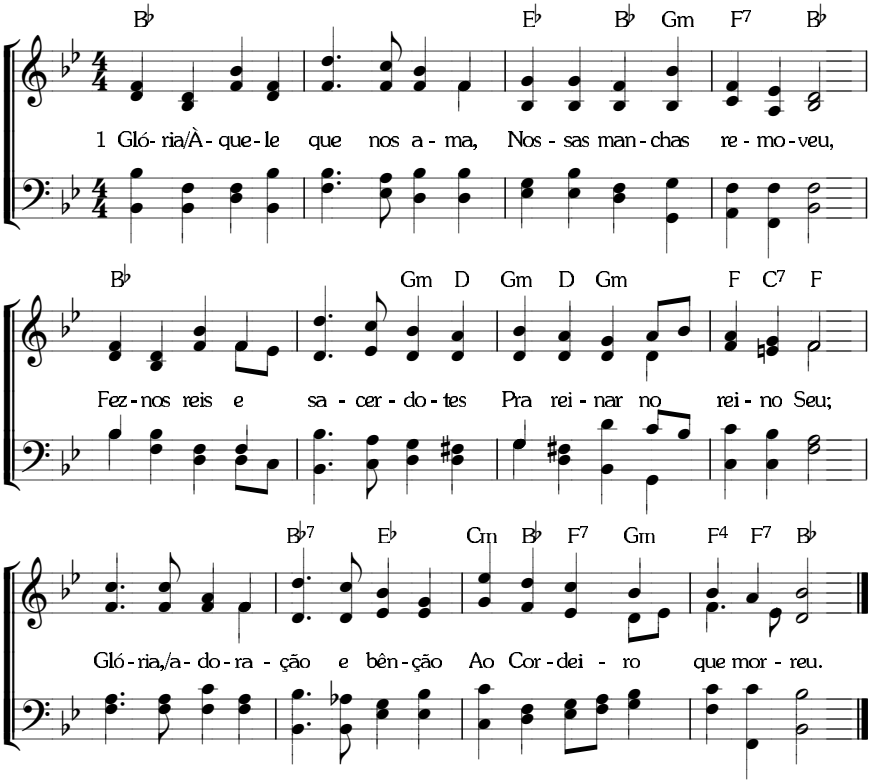

Métrica Irregular. *(I-241)*

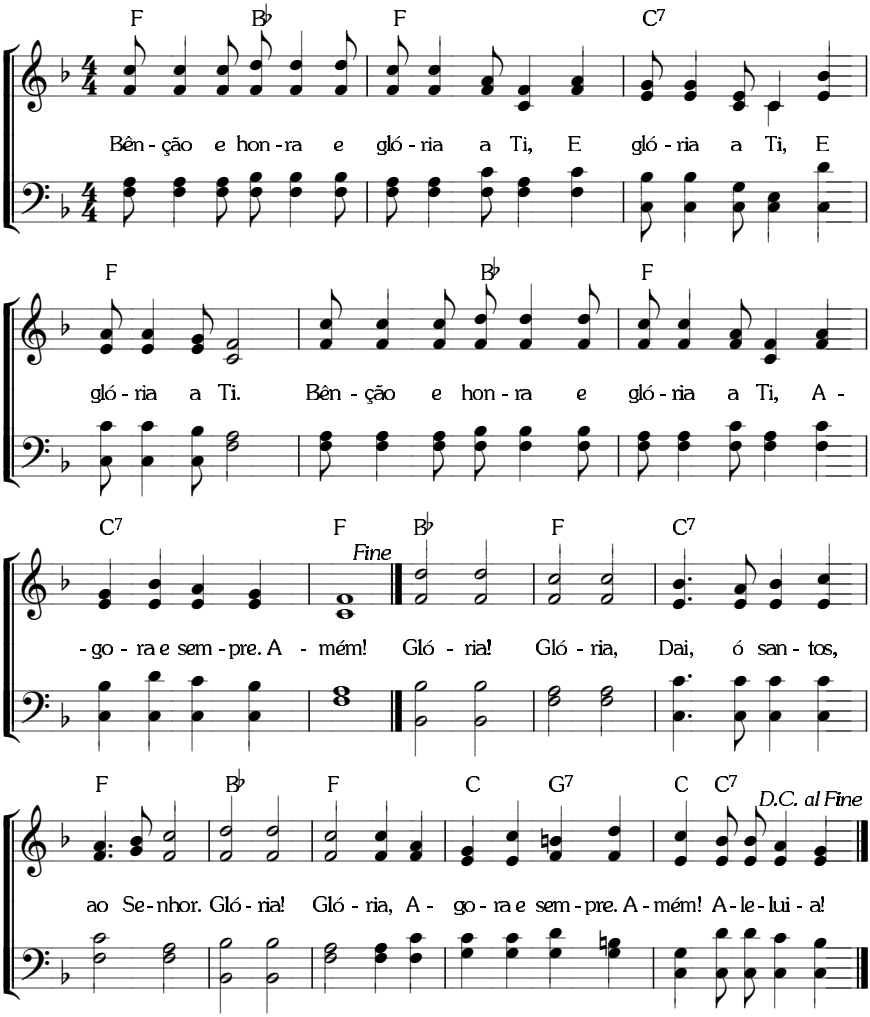

O LOUVOR AO SENHOR — DIVERSOS

Métrica Irregular. *(C-189)*

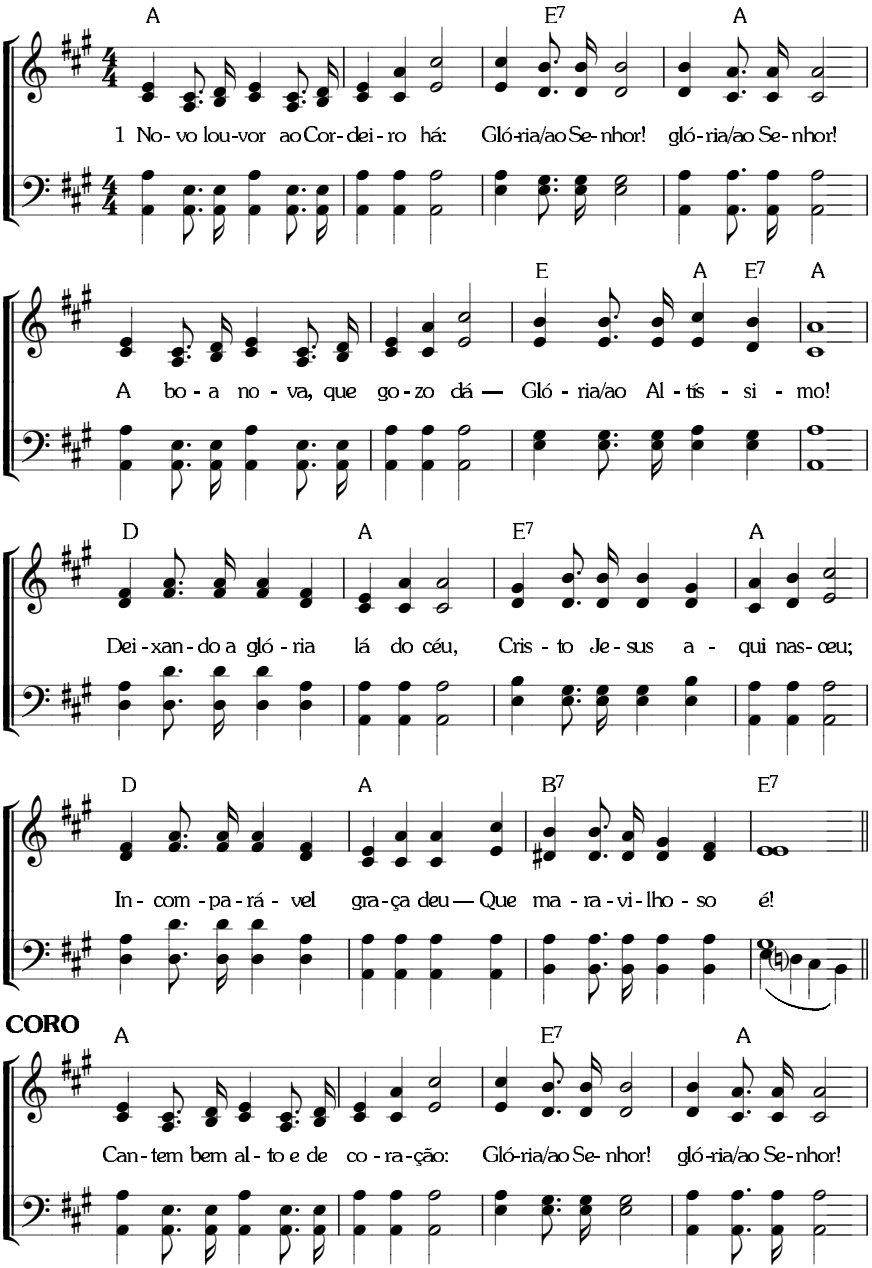

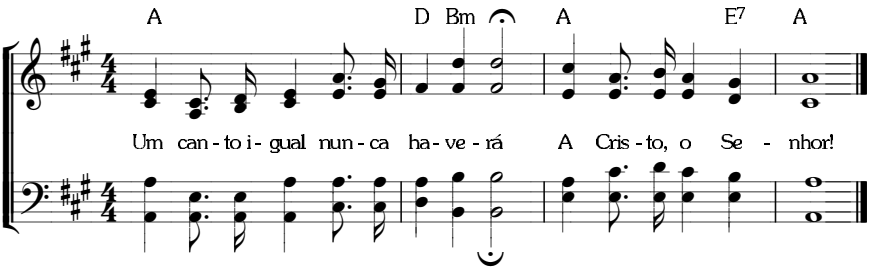
A
D Bm
A
E7
A
Um can - to i - gual nun - ca ha - ve - rá A Cris - to, o Se - nhor!

O LOUVOR AO SENHOR — DIVERSOS

Métrica Irregular. *(I-235; C-190)*

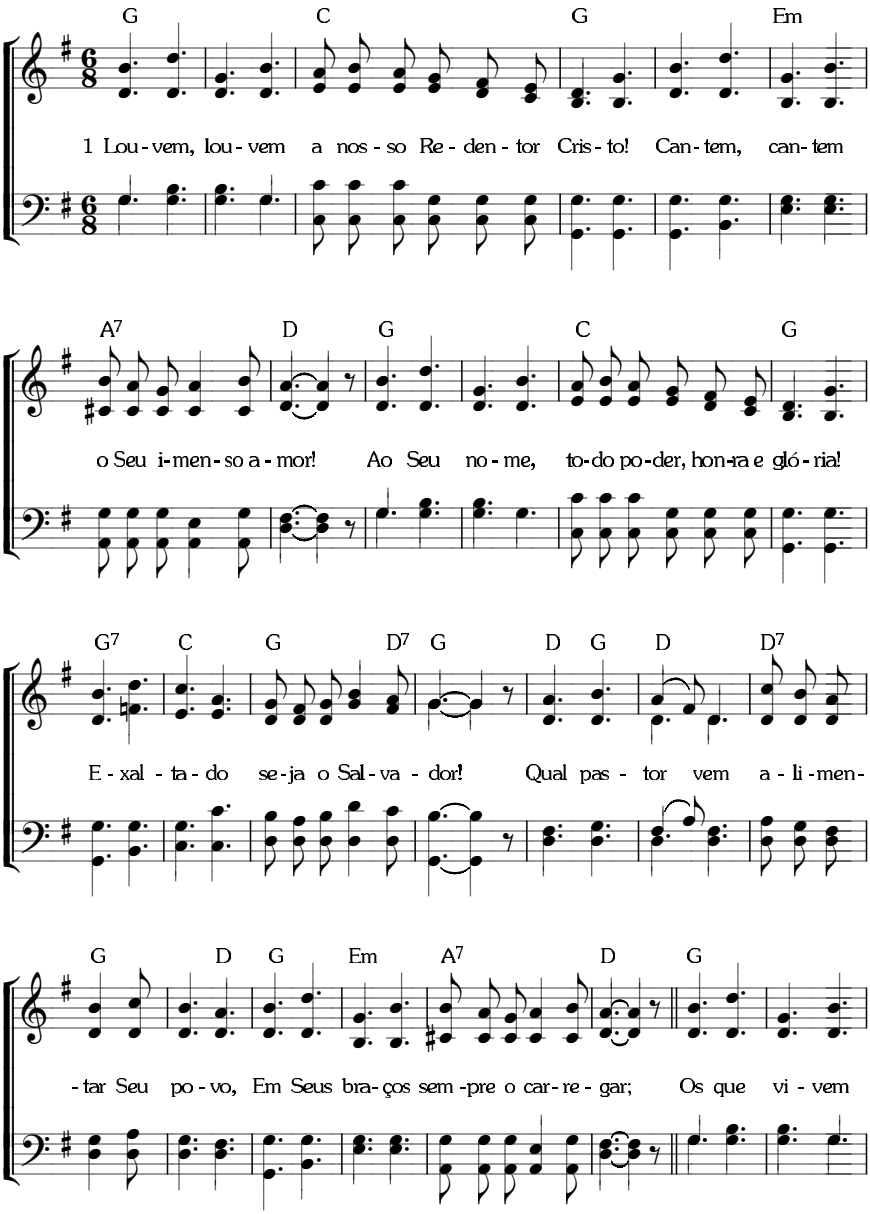

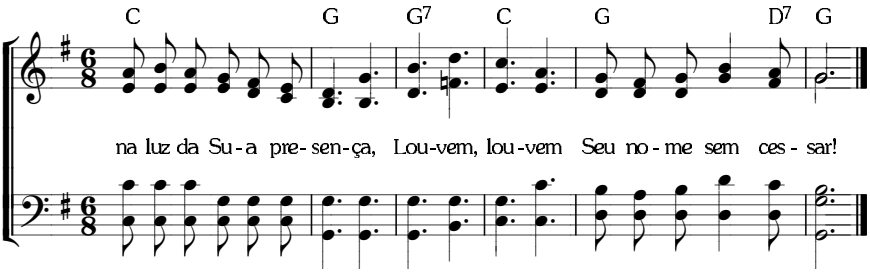
C G G7 C G D7 G
na luz da Su-a pre-sen-ça, Lou-vem, lou-vem Seu no-me sem ces-sar!

95 **O LOUVOR AO SENHOR** — SUA TODO-INCLUSIVIDADE

8. 7. 8. 7. (I). *(I-187; C-152)*

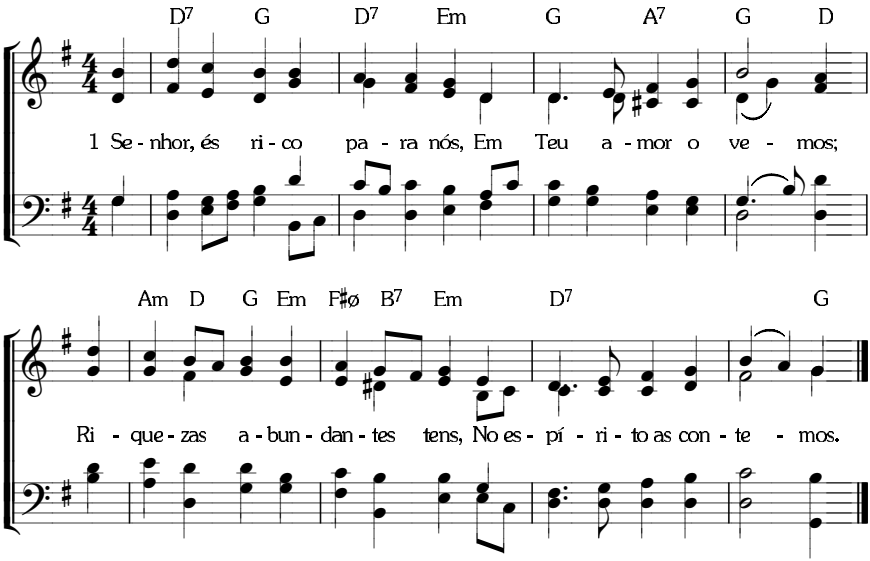

8. 7. 8. 7. (I). *(I-188; C-164)*

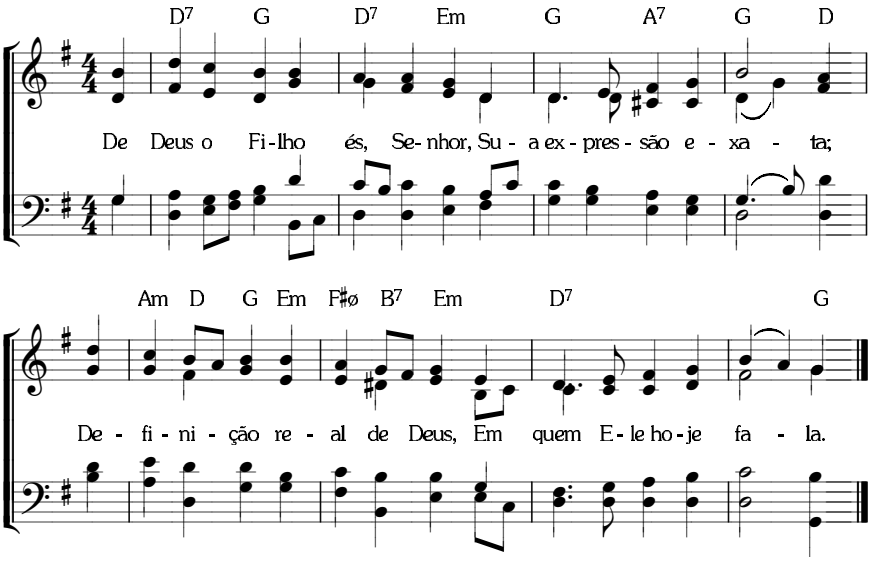

97 **O LOUVOR AO SENHOR** — SUA TODO-INCLUSIVIDADE

8. 7. 8. 7. D. *(I-191; C-162)*

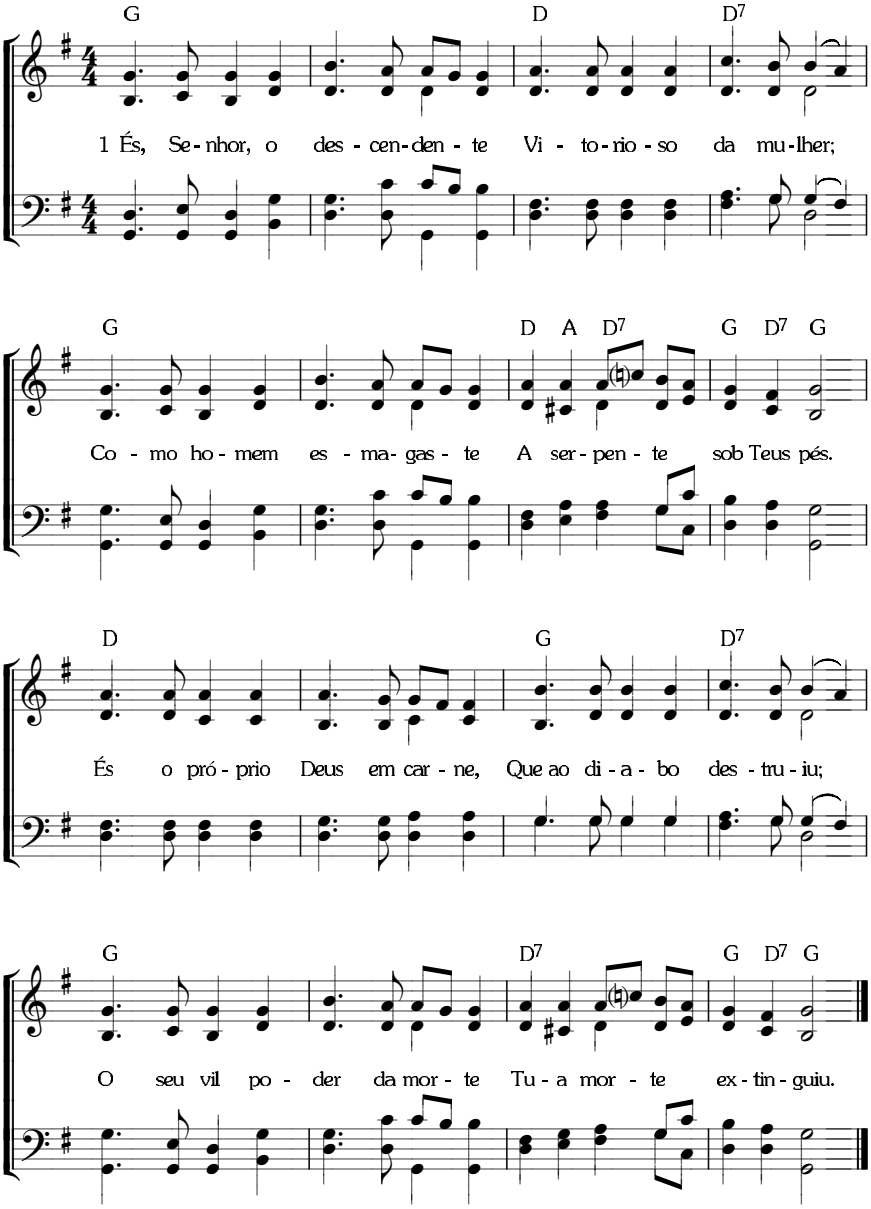

7. 6. 7. 6. D. *(I-189; C-163)*

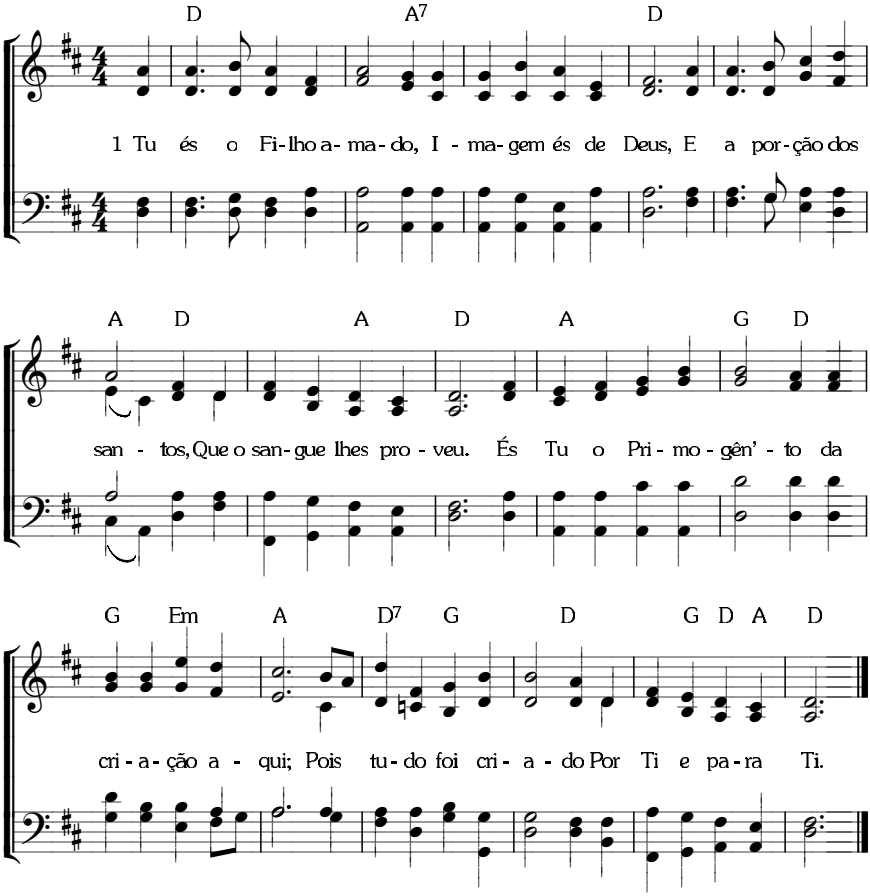

99 **O LOUVOR AO SENHOR** — SUA TODO-INCLUSIVIDADE

8. 6. 8. 6. *(I-198; C-159)*

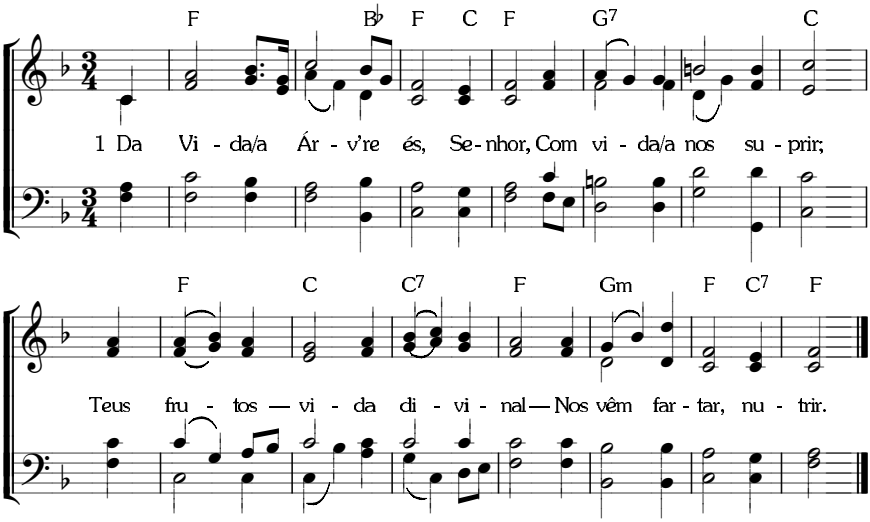

O LOUVOR AO SENHOR — SUA TODO-INCLUSIVIDADE **100**

8. 6. 8. 6. *(I-197; C-150)*

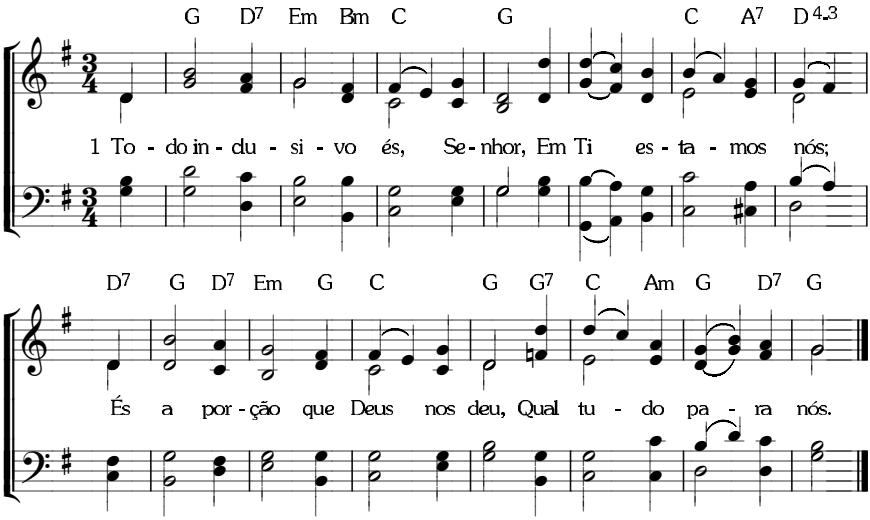

101 **O LOUVOR AO SENHOR** — SUA TODO-INCLUSIVIDADE

8. 6. 8. 6. D. *(I-194; C-160)*

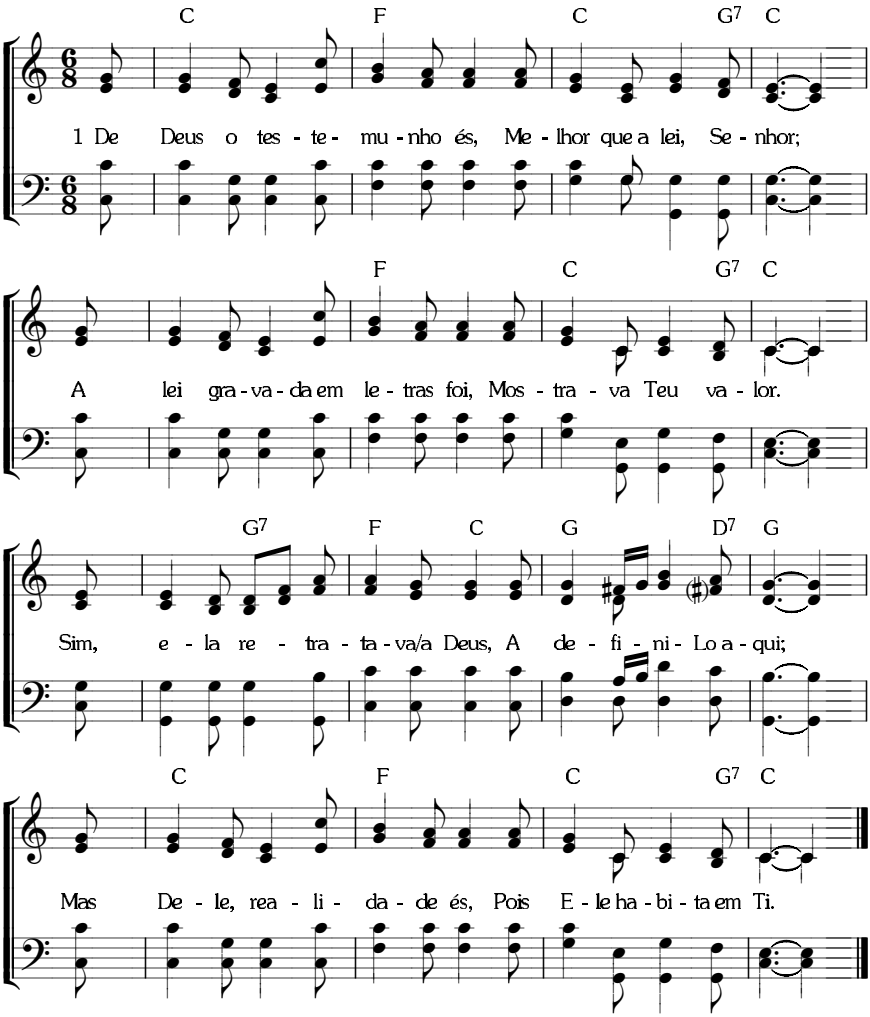

O LOUVOR AO SENHOR — SUA TODO-INCLUSIVIDADE

8. 6. 8. 6. D. *(I-193; C-161)*

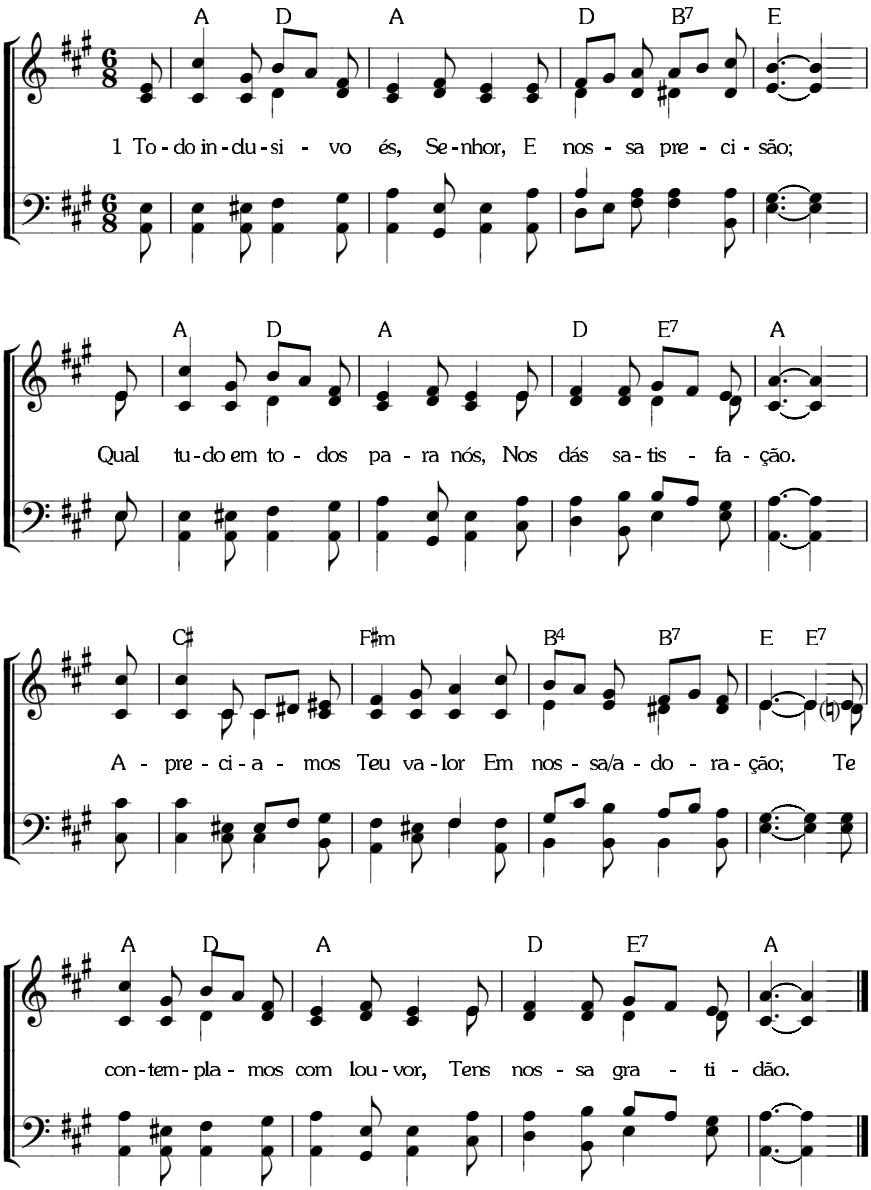

103 **O LOUVOR AO SENHOR** — SUA TODO-INCLUSIVIDADE

8. 8. 8. 8. com coro. *(I-190; C-157)*

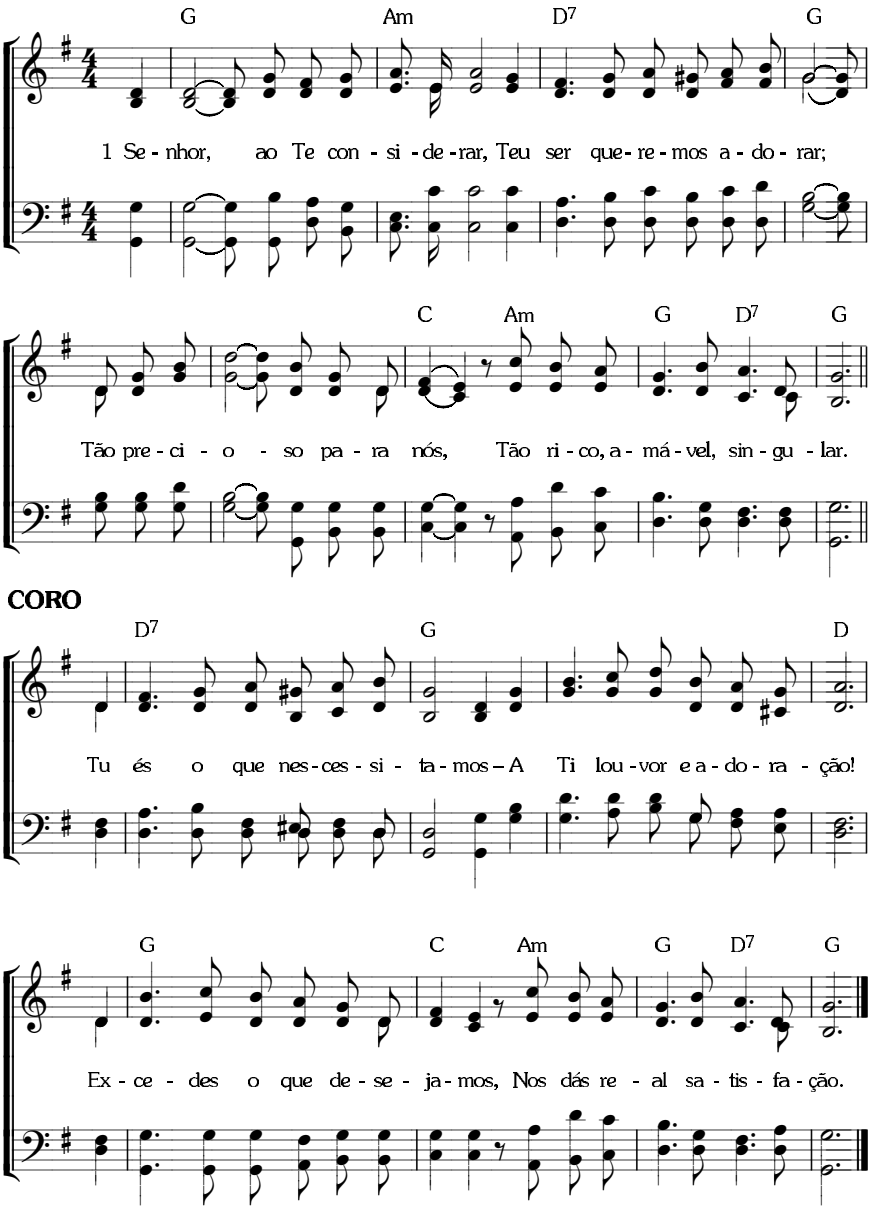

O LOUVOR AO SENHOR — SUA TODO-INCLUSIVIDADE

8. 7. 8. 7. D. *(I-196; C-155)*

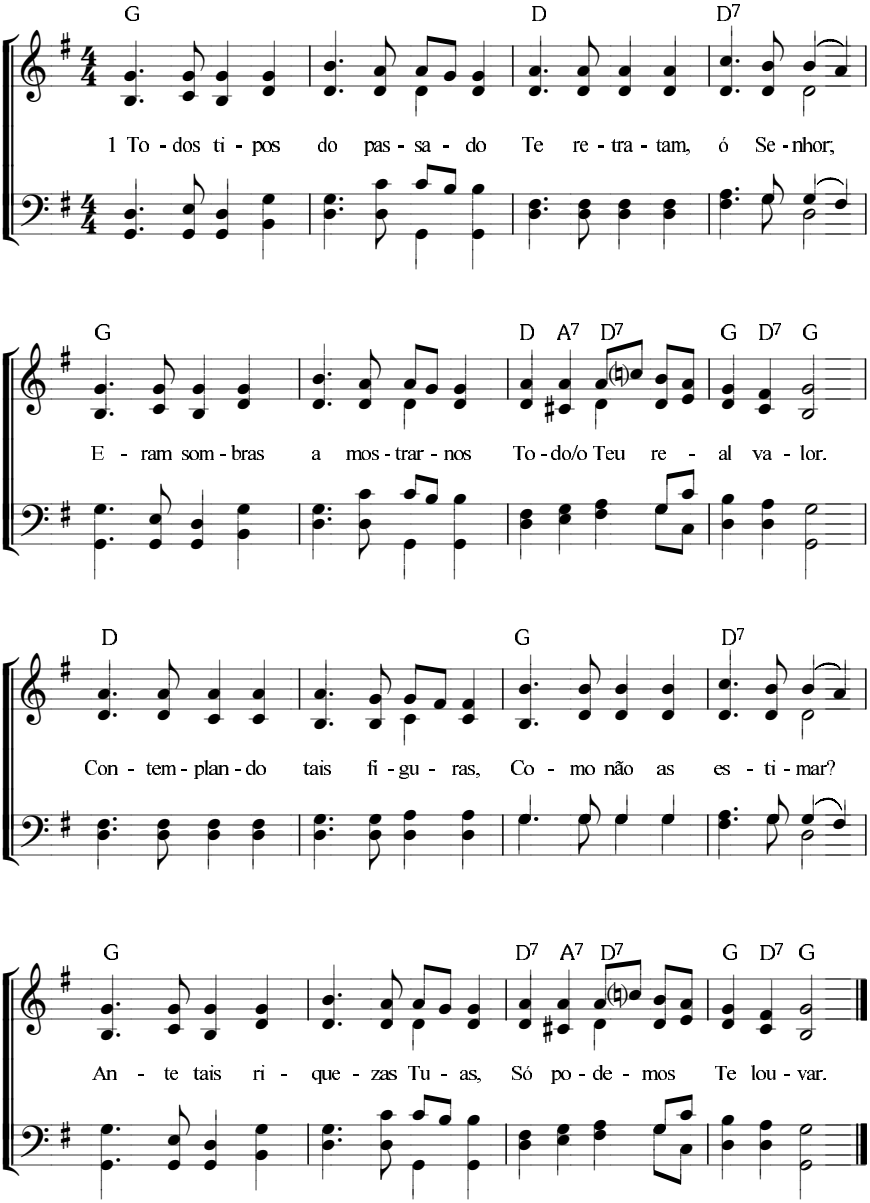

105 **O LOUVOR AO SENHOR** — SUA TODO-INCLUSIVIDADE

8. 7. 8. 7. D. com coro. *(I-199; C-151)*

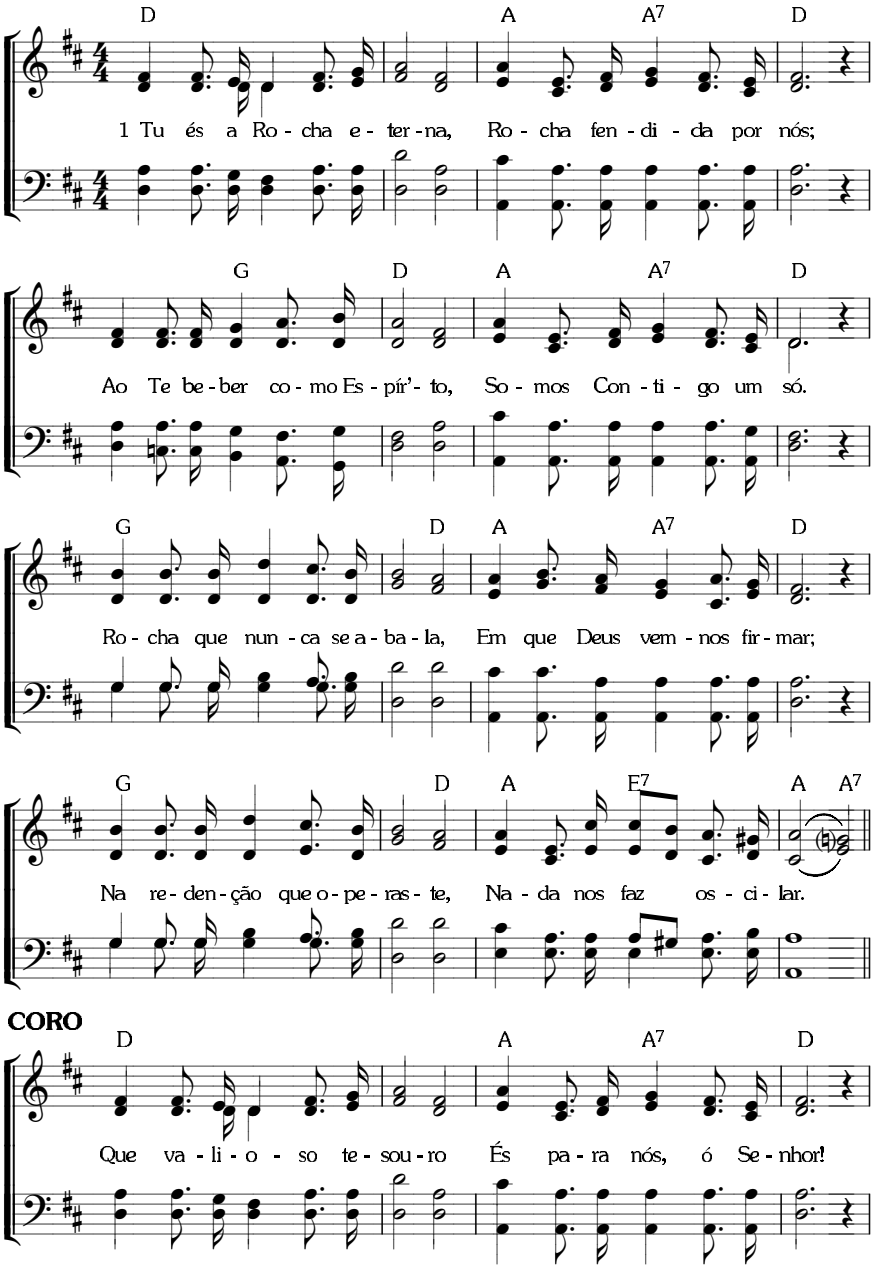

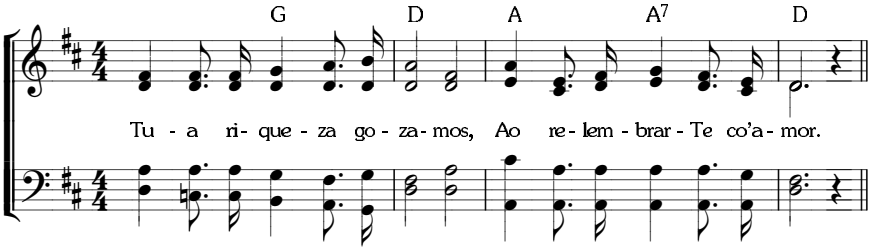
G
D
A
A7
D
Tu - a ri- que - za go - za- mos, Ao re- lem - brar - Te co'a- mor.

O LOUVOR AO SENHOR — SUA TODO-INCLUSIVIDADE

7. 6. 7. 6. D. *(I-202; C-158)*

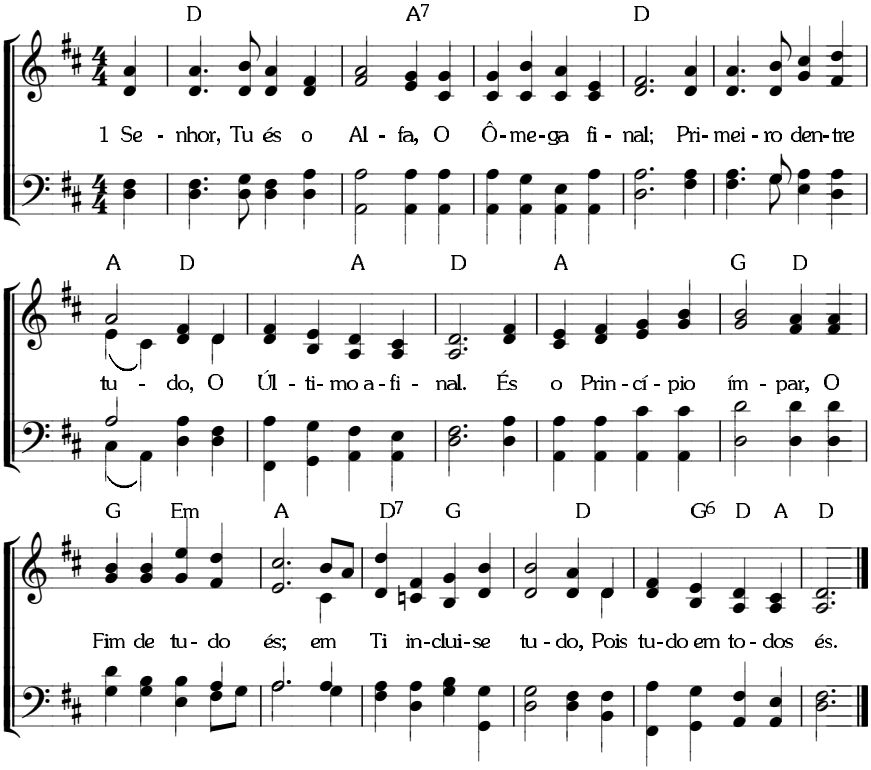

7. 6. 7. 6. D. *(I-195; C-165)*

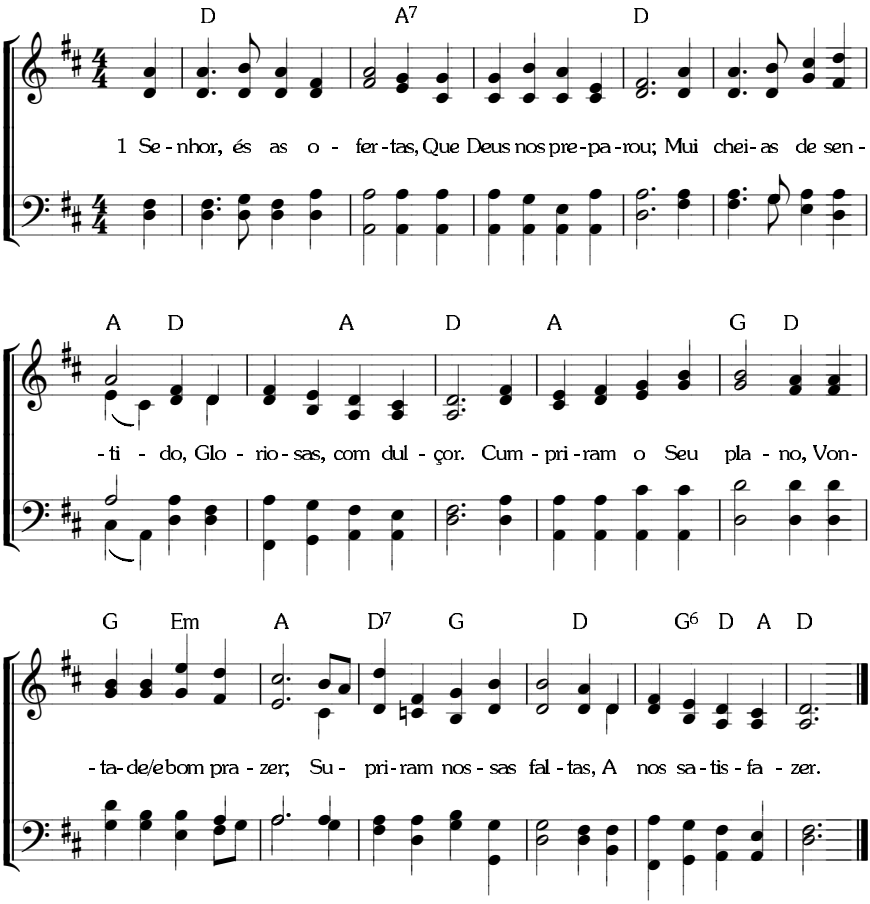

108 **O LOUVOR AO SENHOR** — SUA TODO-INCLUSIVIDADE

8. 6. 8. 6. *(I-200; C-156)*

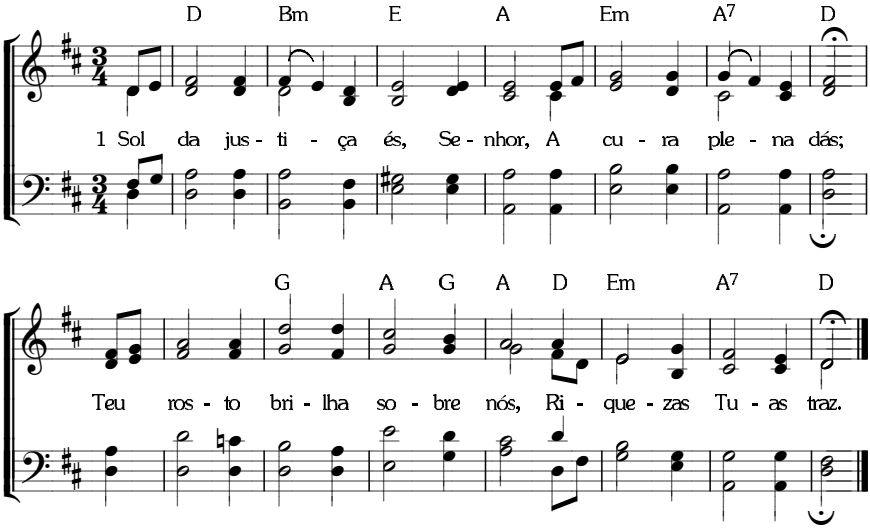

8. 6. 8. 6. *(I-201; C-153)*

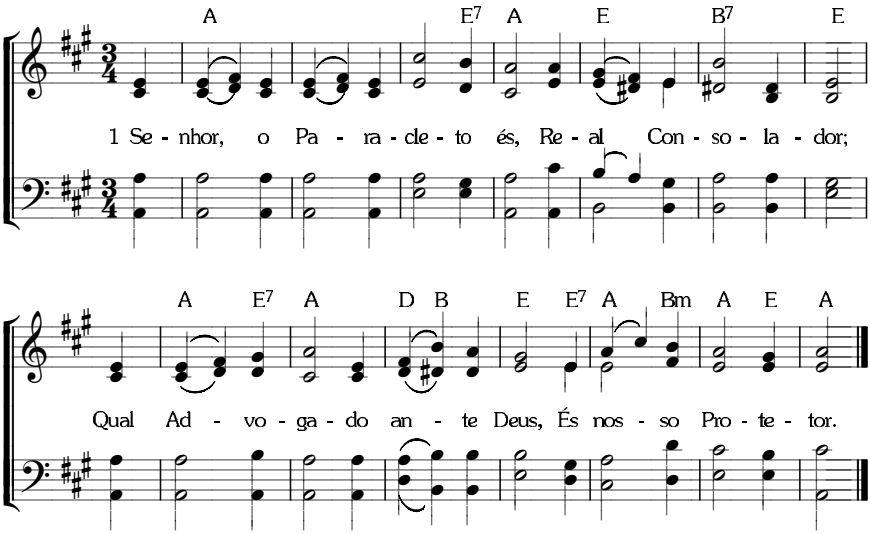

110 **O LOUVOR AO SENHOR** — A SATISFAÇÃO COM ELE

8. 6. 8. 6. *(I-209; C-171)*

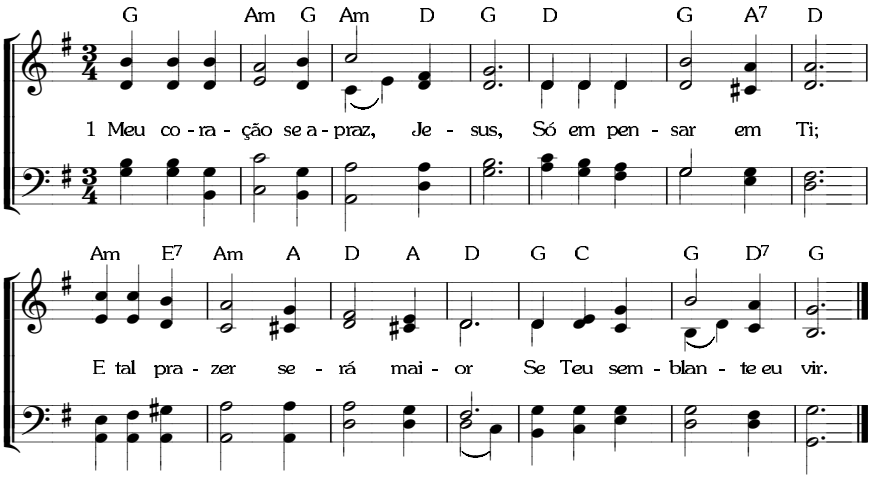

Métrica irregular. (7.6.11.7.6.11.7.6.10.7.6.11.) *(I-210)*

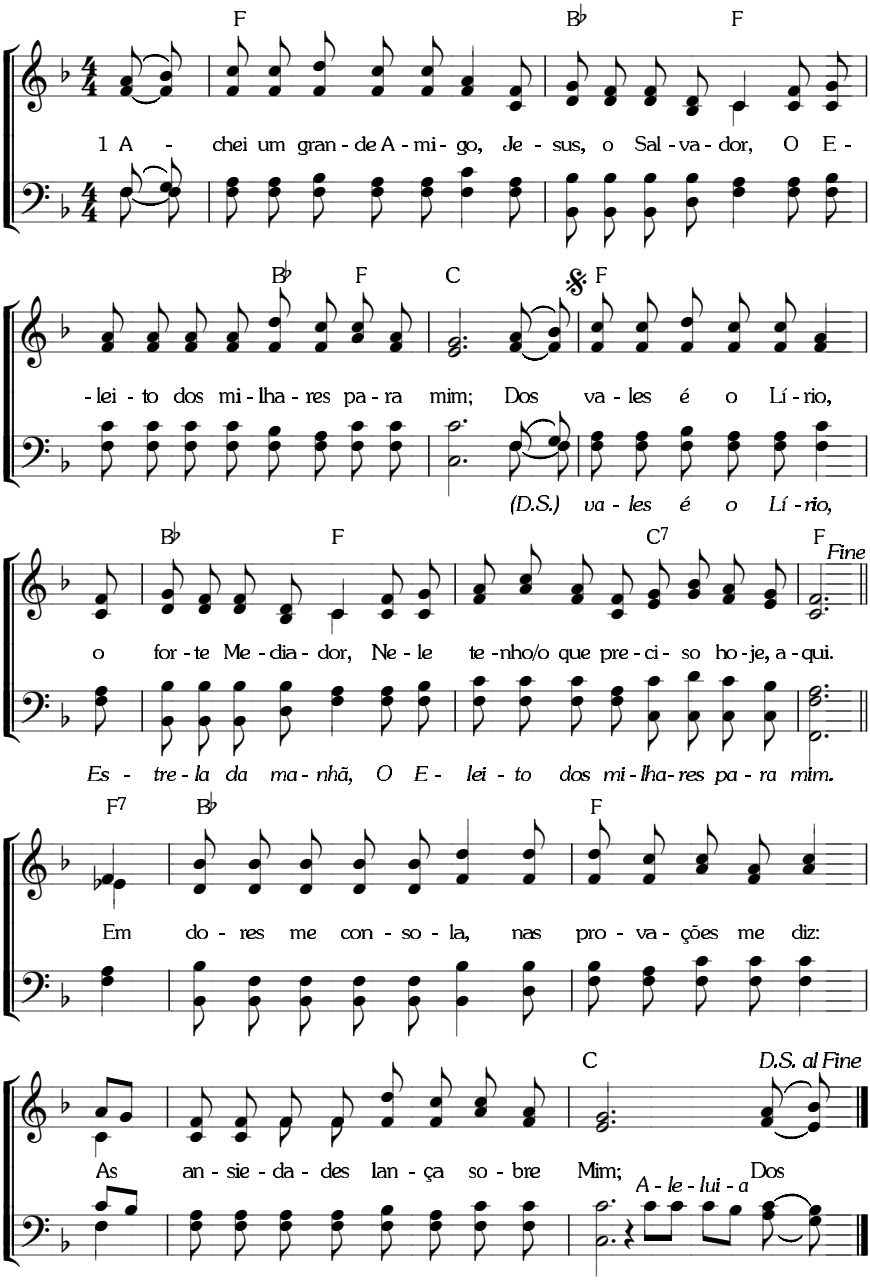

O LOUVOR AO SENHOR — A SATISFAÇÃO COM ELE

8. 6. 8. 6. com coro. *(I-208; C-169)*

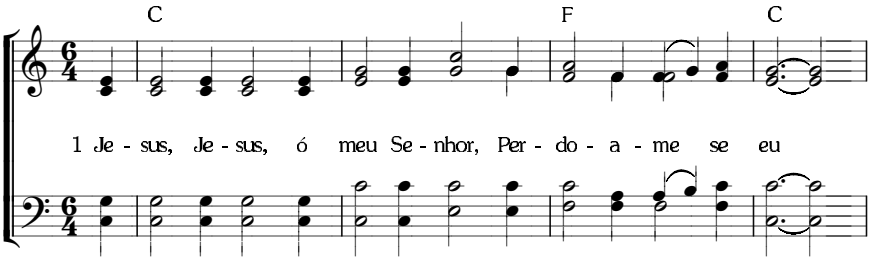

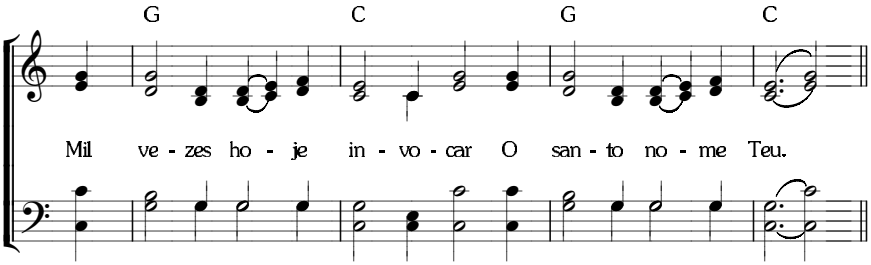

CORO

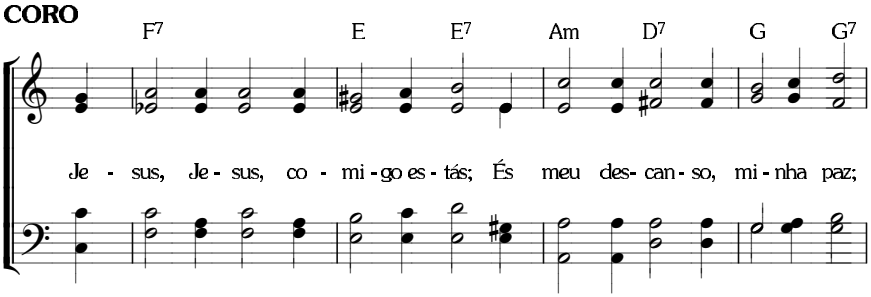

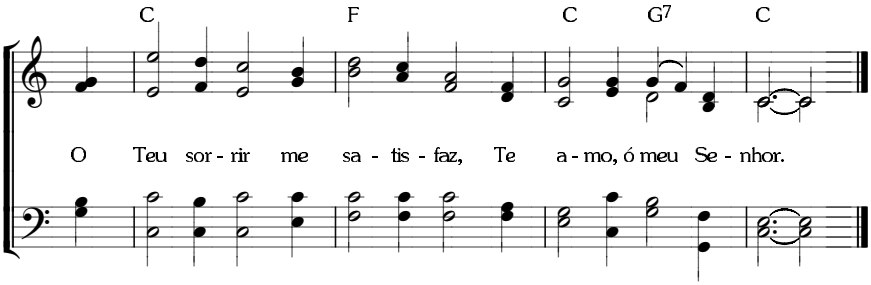

7. 6. 7. 6. D. (I-206; C-167)

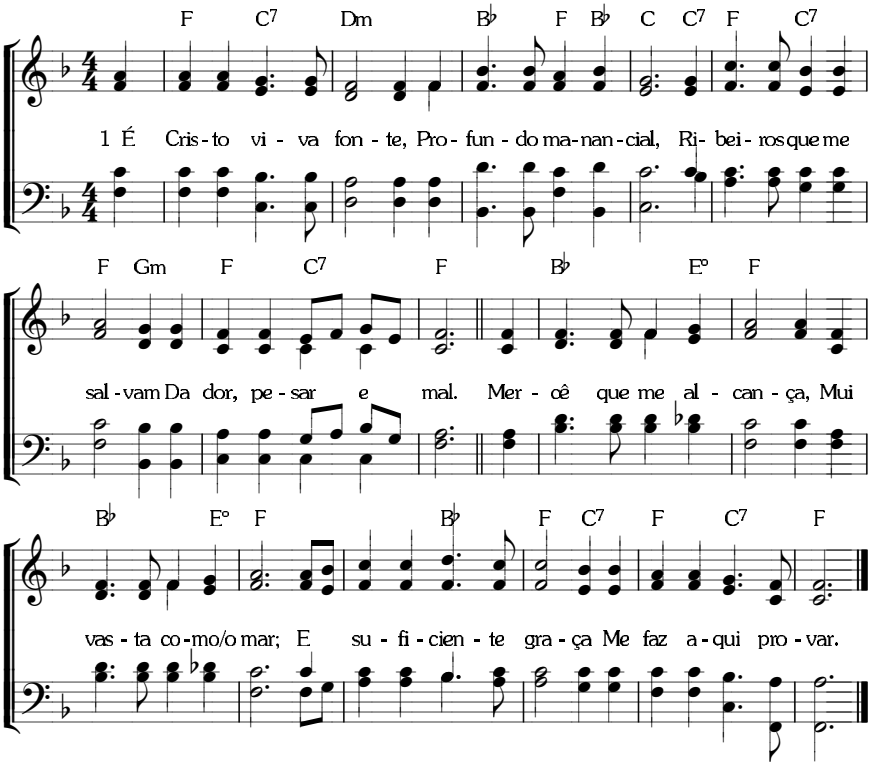

114 **O LOUVOR AO SENHOR** — EM MEMÓRIA DELE

8. 6. 8. 6. *(I-214; C-173)*

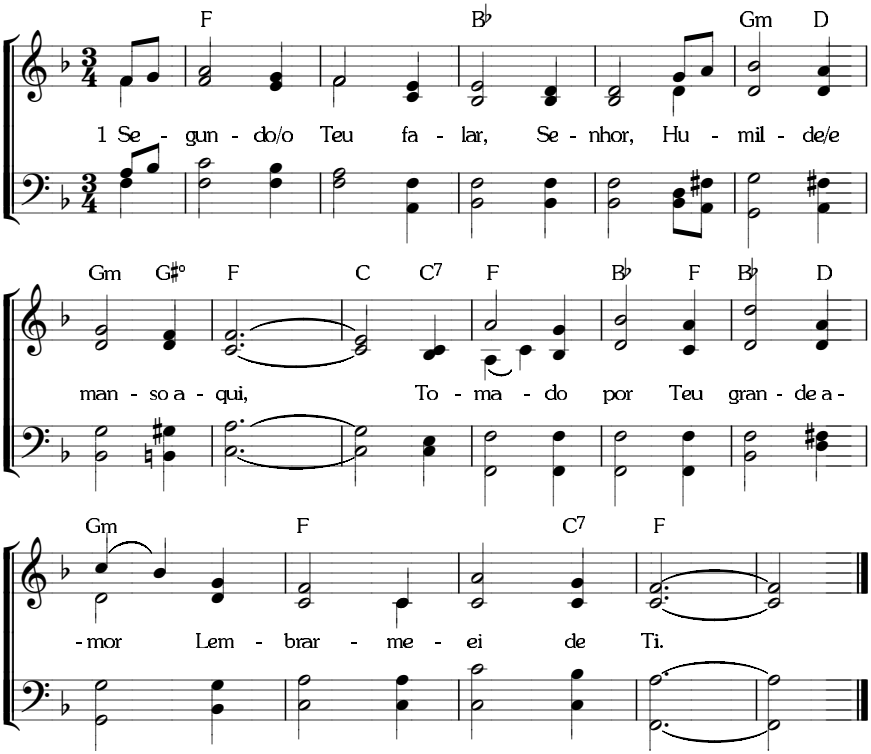

O LOUVOR AO SENHOR — EM MEMÓRIA DELE

8. 7. 8. 7. D. com coro. *(I-221; C-178)*

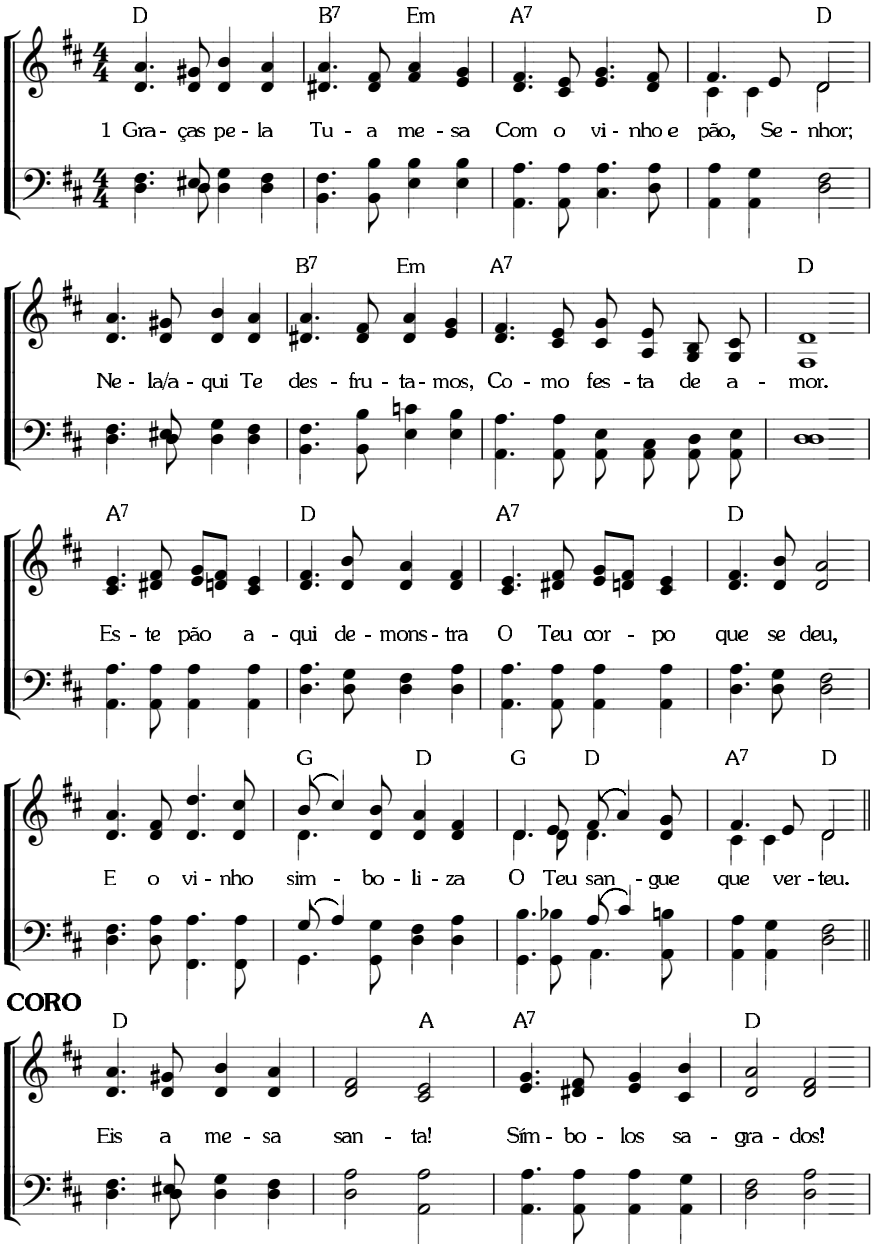

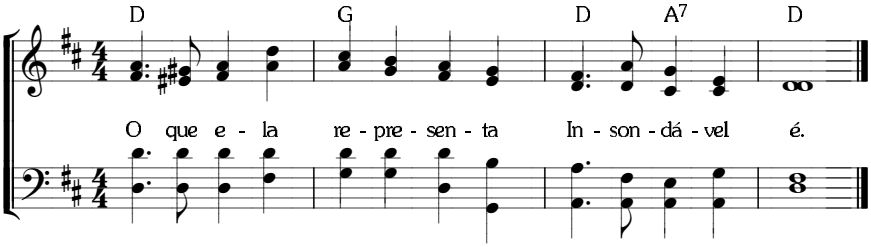
D G D A7 D
O que e - la re - pre - sen - ta In - son - dá - vel é.

O LOUVOR AO SENHOR — EM MEMÓRIA DELE

8. 7. 8. 7. D. com coro. *(I-227; C-181)*

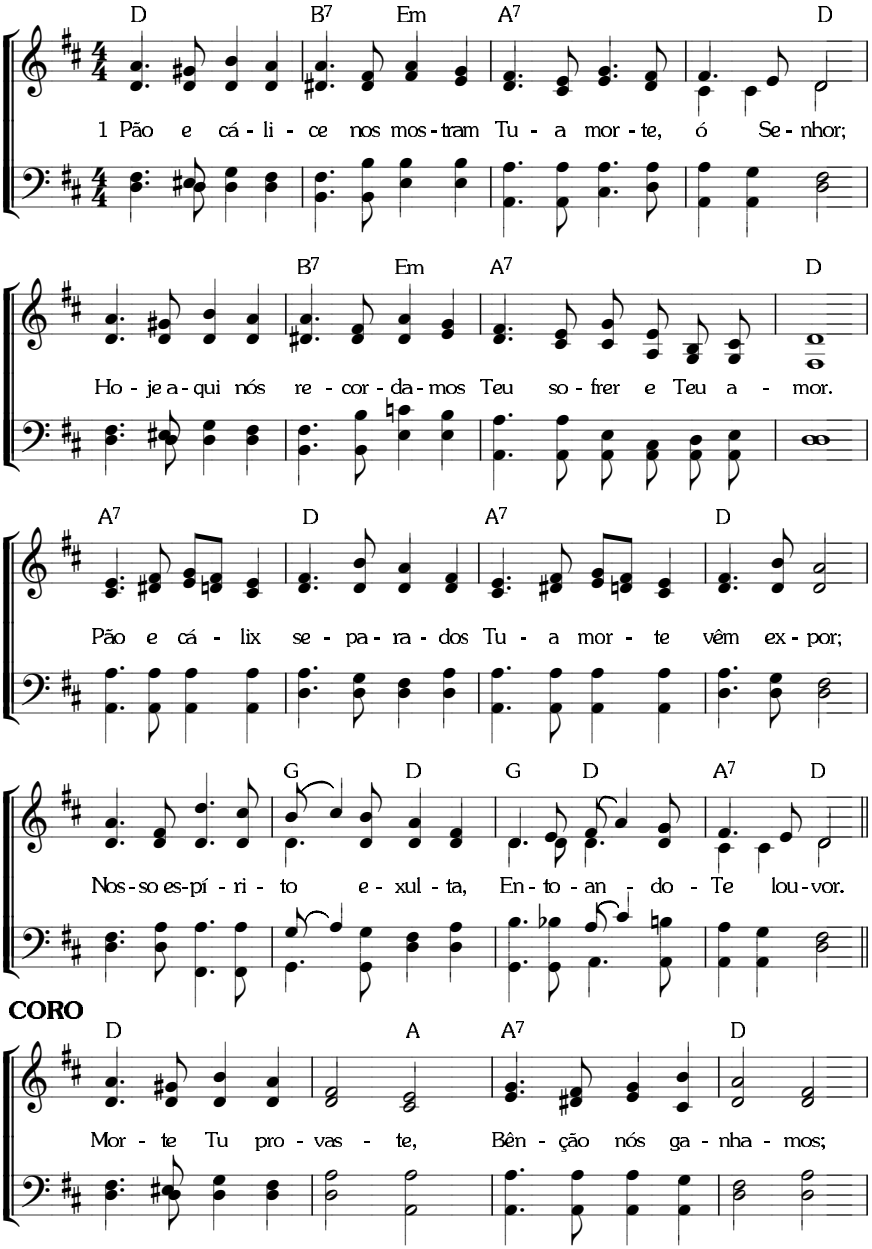

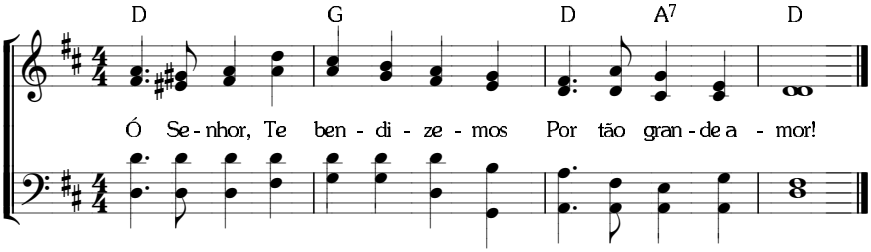
D G D A7 D
Ó Se - nhor, Te ben - di - ze - mos Por tão gran - de a - mor!

O LOUVOR AO SENHOR — EM MEMÓRIA DELE

8. 6. 8. 6. *(I-220; C-179)*

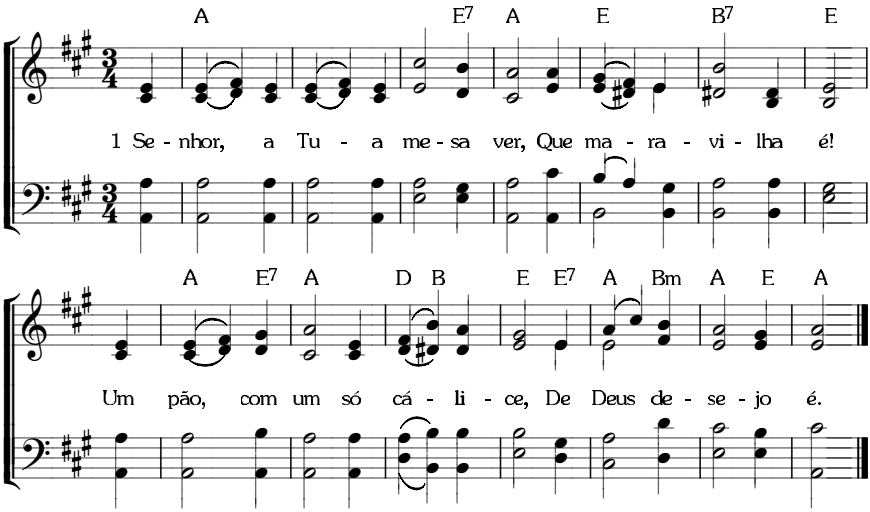

118 **O LOUVOR AO SENHOR** — EM MEMÓRIA DELE

8. 6. 8. 6. *(I-222; C-185)*

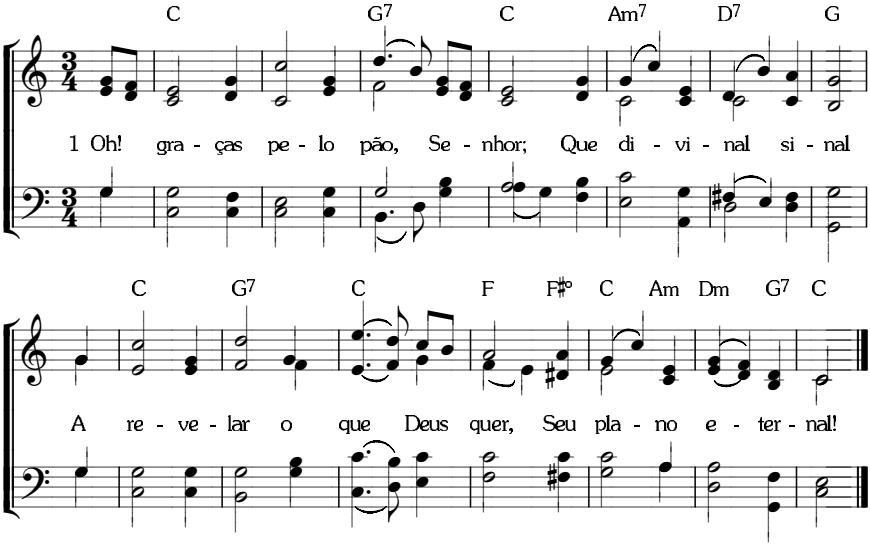

O LOUVOR AO SENHOR — EM MEMÓRIA DELE

10. 10. 10. 10. *(I-225; C-180)*

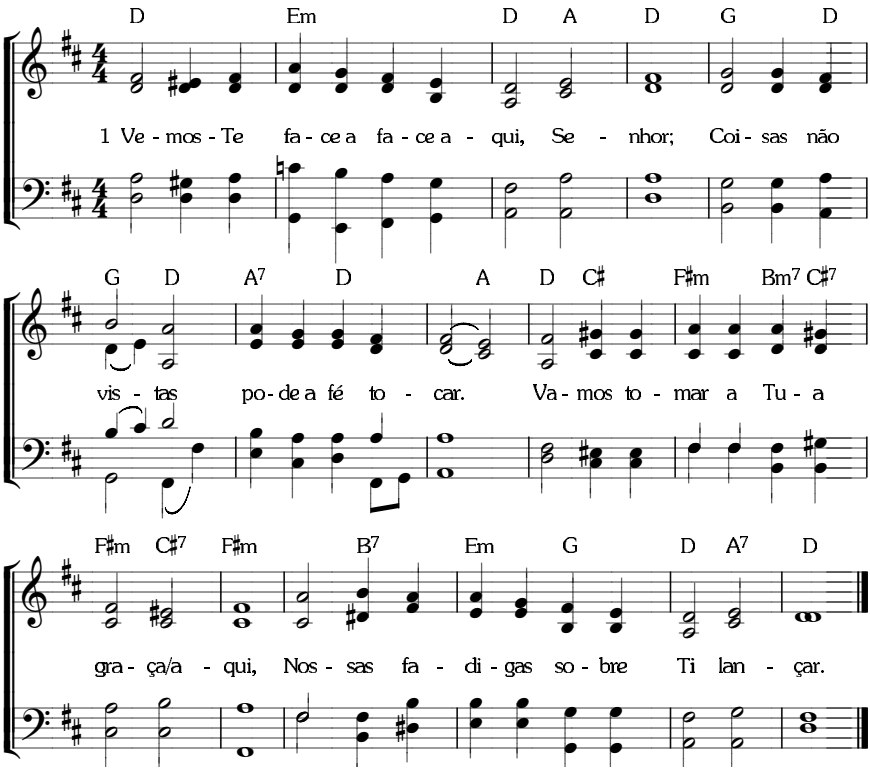

120 **O LOUVOR AO SENHOR** — EM MEMÓRIA DELE

7. 7. 7. 6. *(I-226; C-187)*

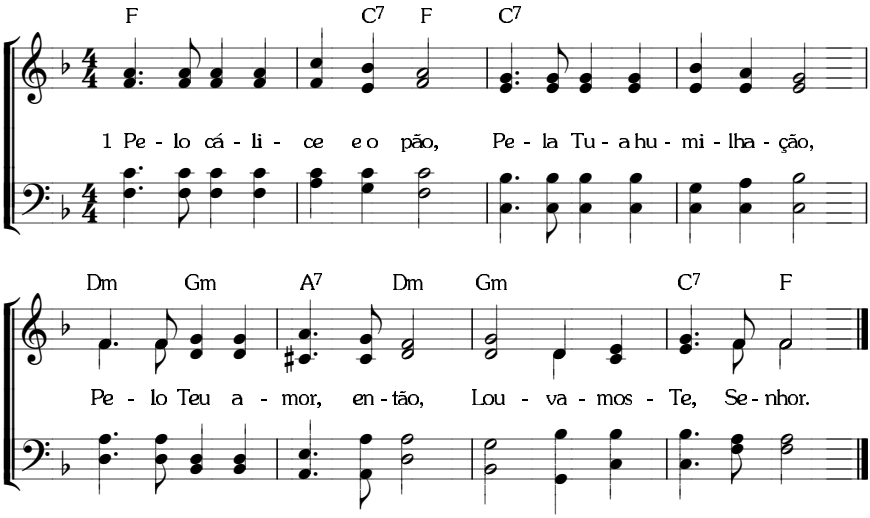

O LOUVOR AO SENHOR — EM MEMÓRIA DELE

7. 7. 7. 7. D. *(I-223; C-176)*

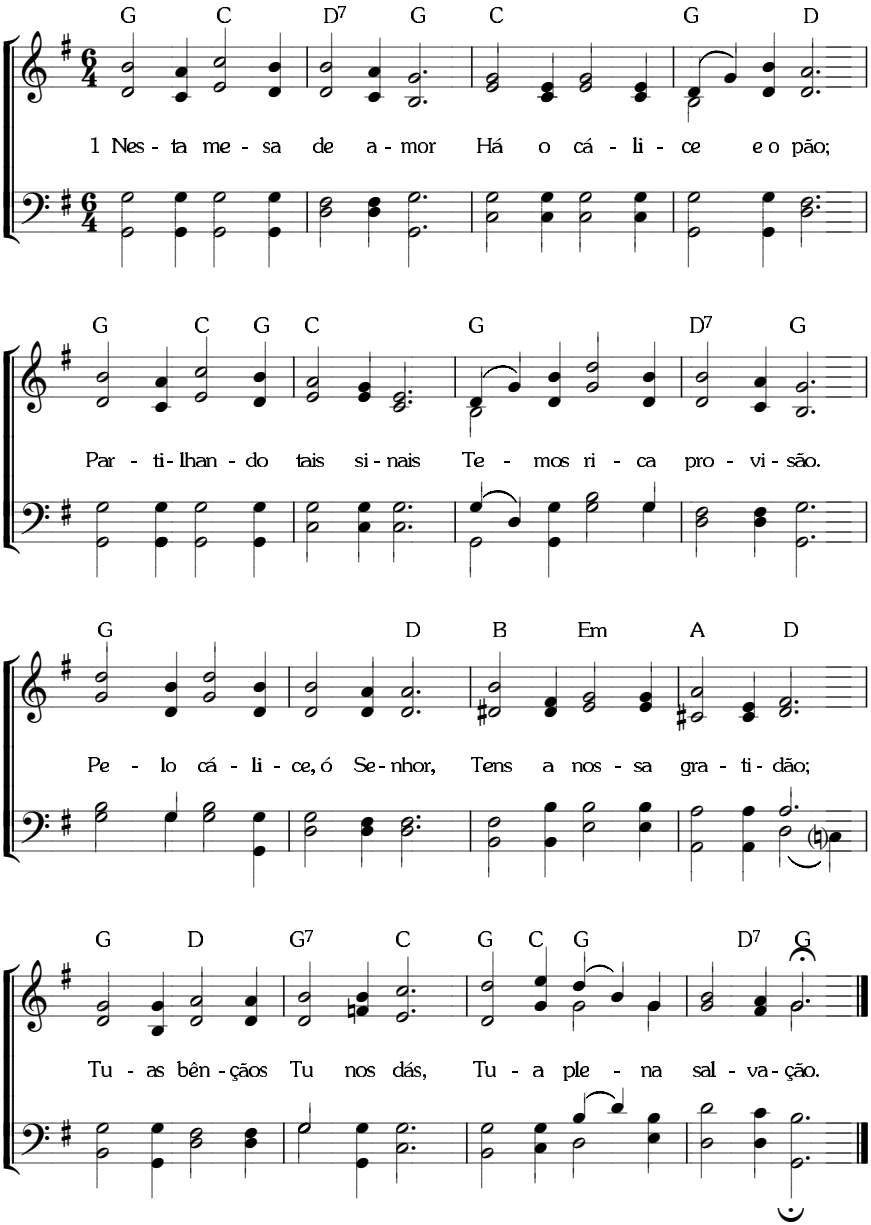

O LOUVOR AO SENHOR — EM MEMÓRIA DELE

7. 7. 7. 7. D. *(I-224; C-175)*

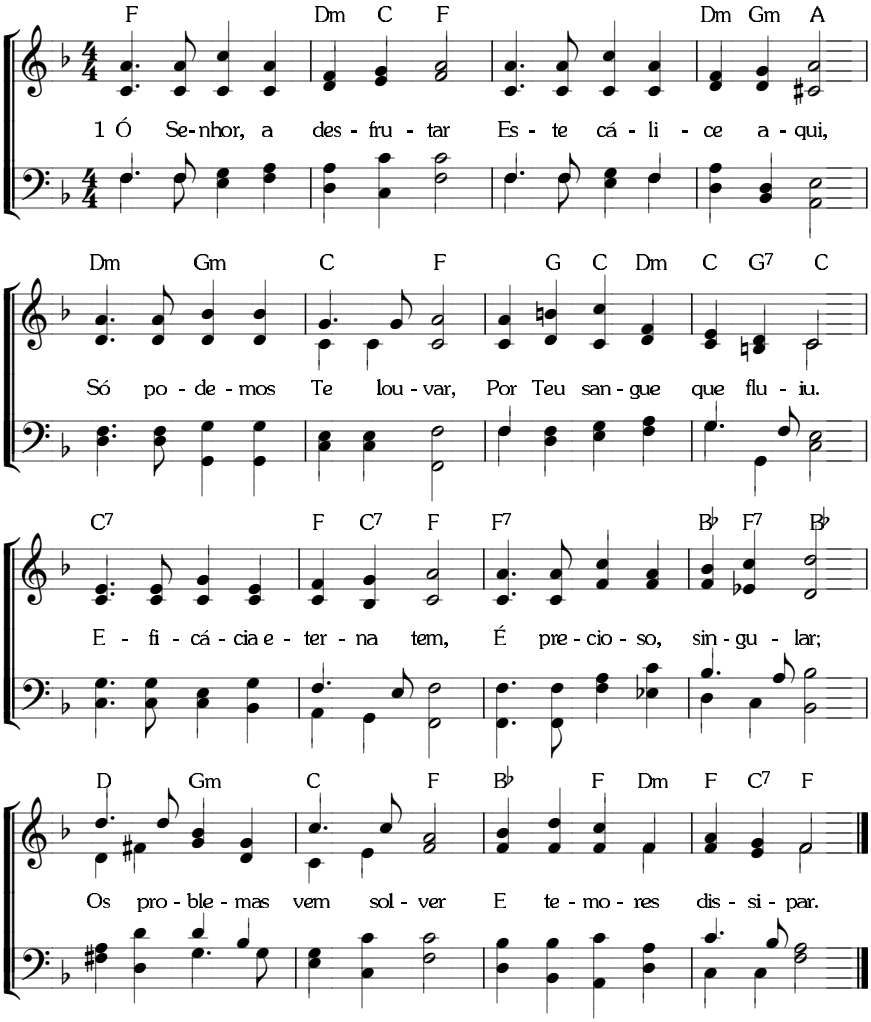

O LOUVOR AO SENHOR — EM MEMÓRIA DELE

11. 10. 11. 10. com coro. *(I-1107; CS-611)*

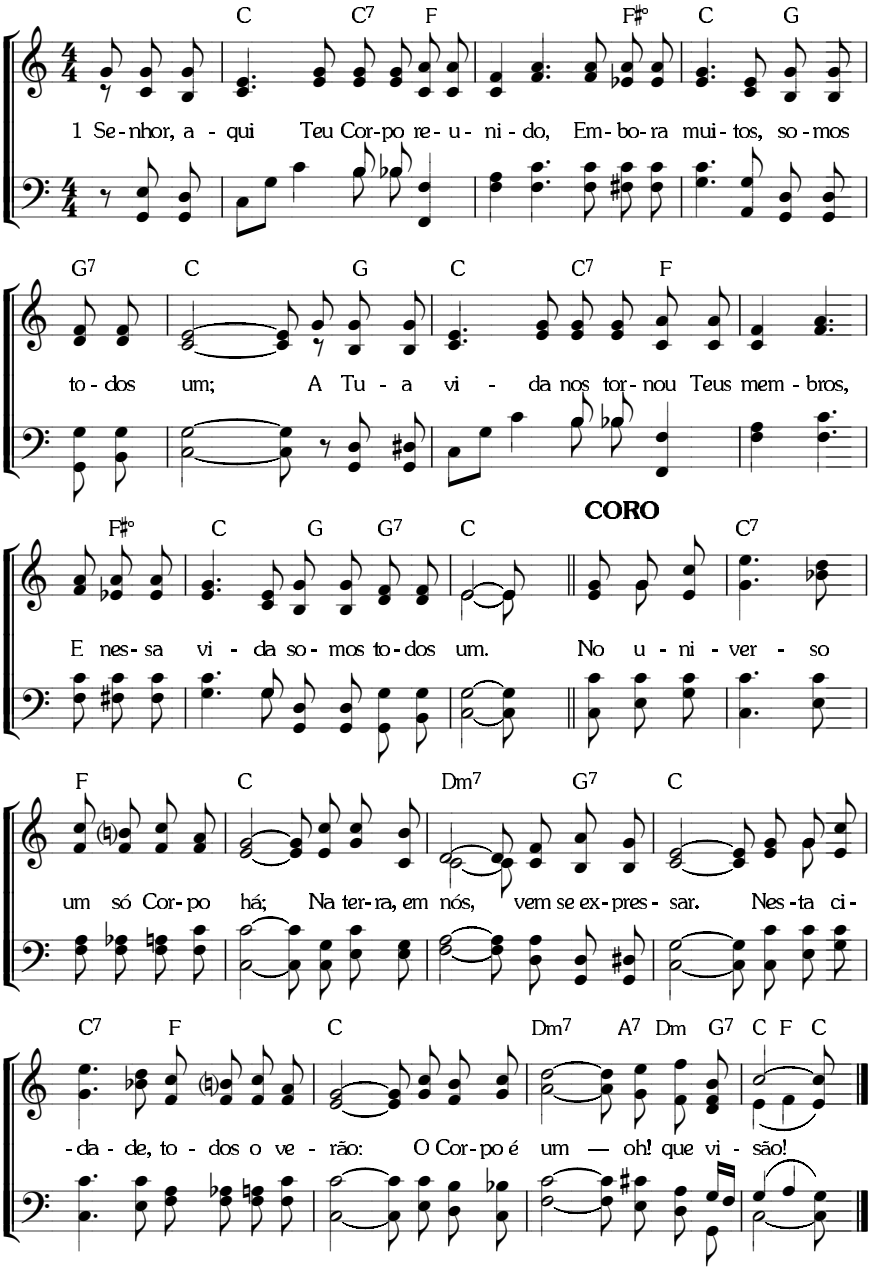

O LOUVOR AO SENHOR — EM MEMÓRIA DELE

11. 10. 11. 10. com coro. *(I-1110; CS-212)*

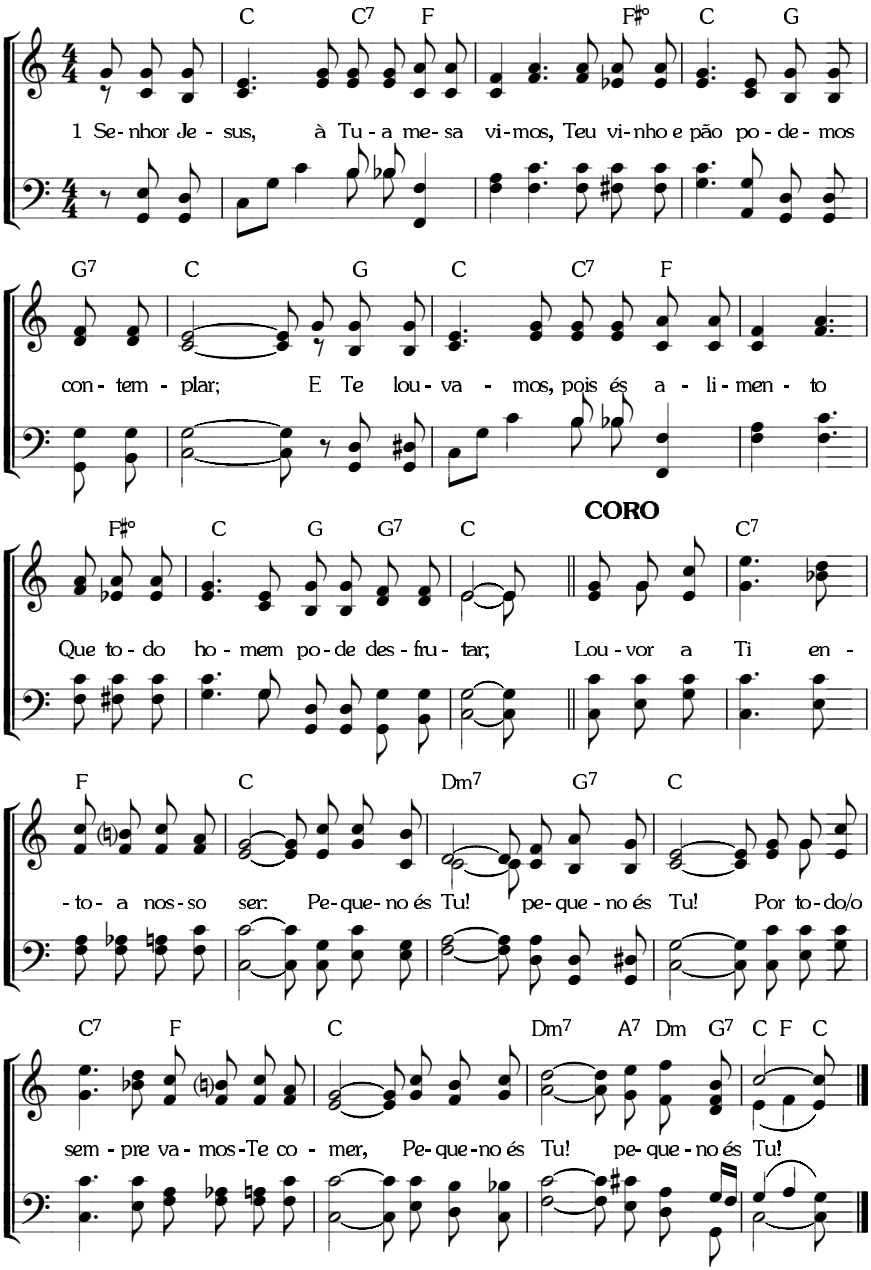

O LOUVOR AO SENHOR — EM MEMÓRIA DELE

9. 8. 8. 9. com coro. *(I-1112)*

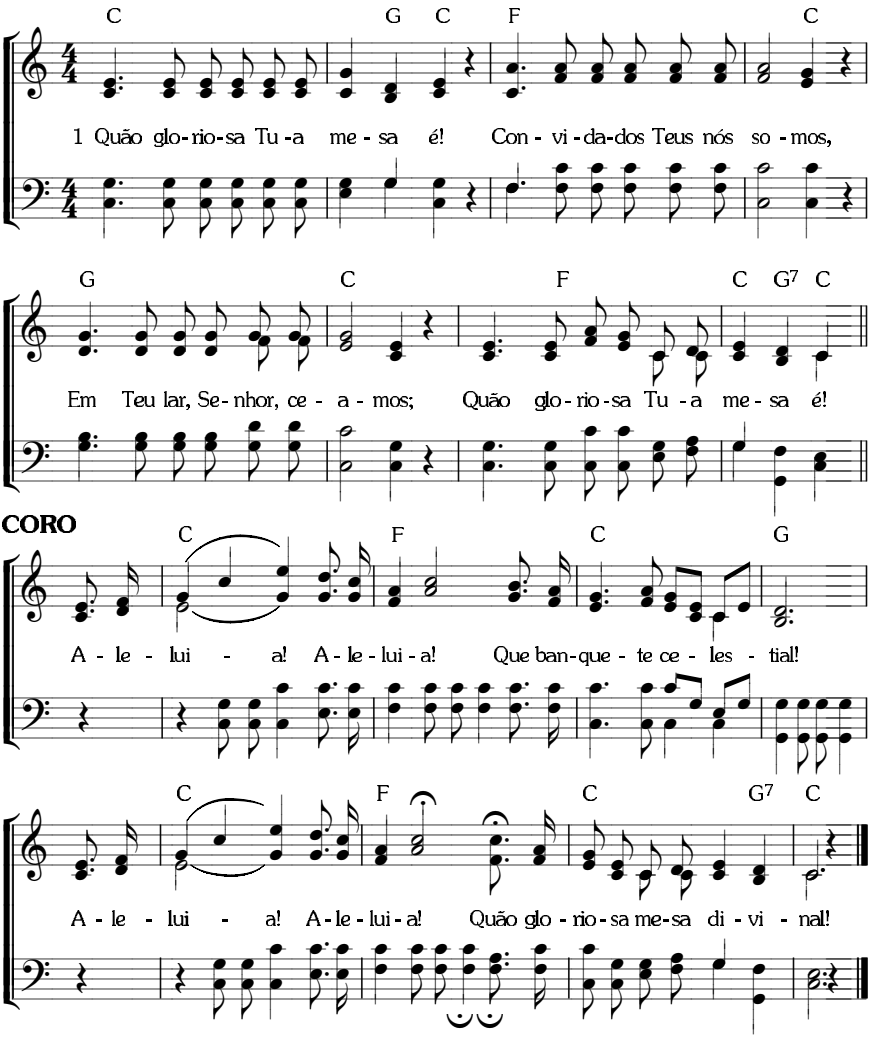

126 **O LOUVOR AO SENHOR** — EM MEMÓRIA DELE

8. 8. 8. 8. *(I-233; C-177)*

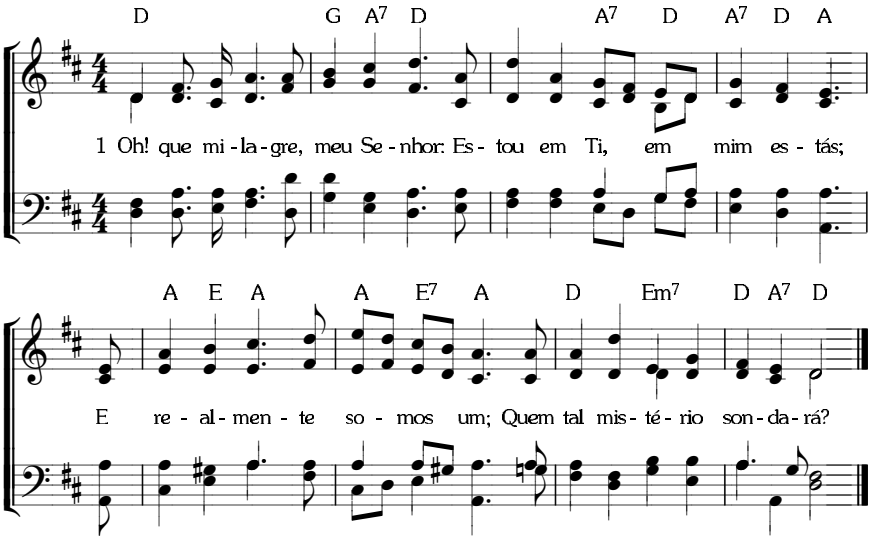

O LOUVOR AO SENHOR — EM MEMÓRIA DELE

12. 11. 12. 12. *(I-1106; CS-617)*

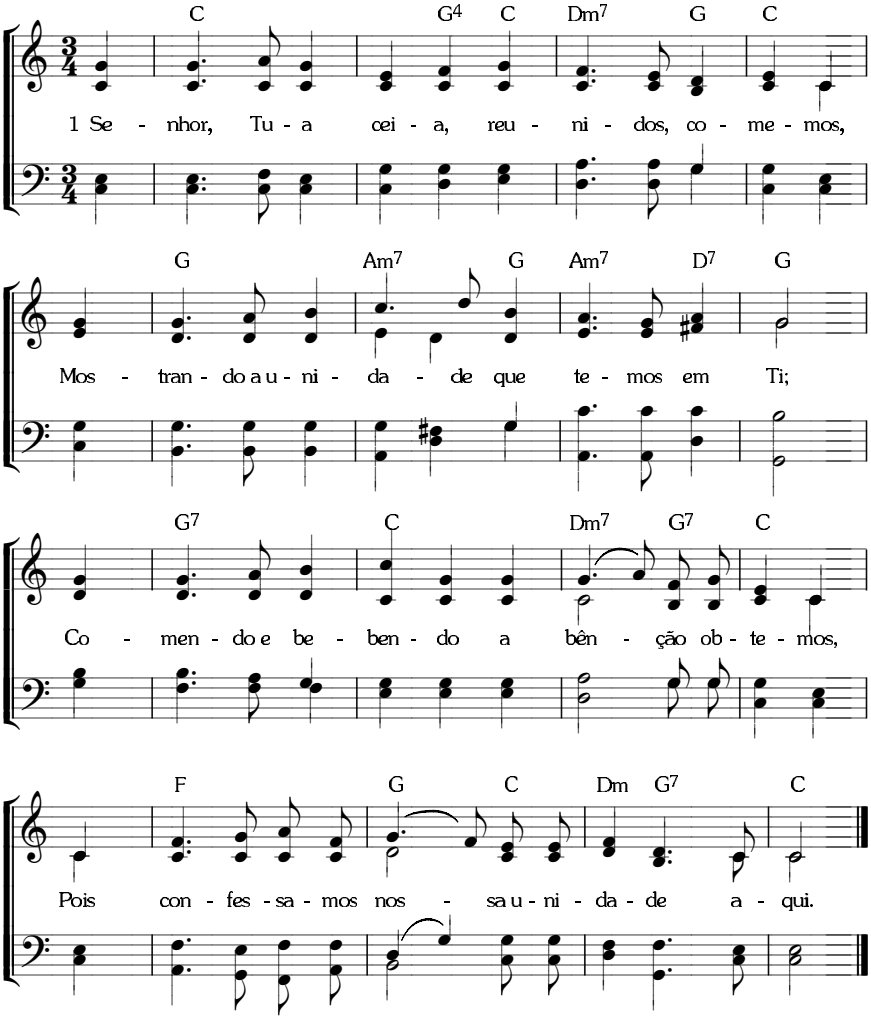

128 **O LOUVOR AO SENHOR —** COMO NOSSA OFERTA PACÍFICA

7. 6. 7. 6. D. com coro. *(I-1104)*

Levítico 3; 7:11-38

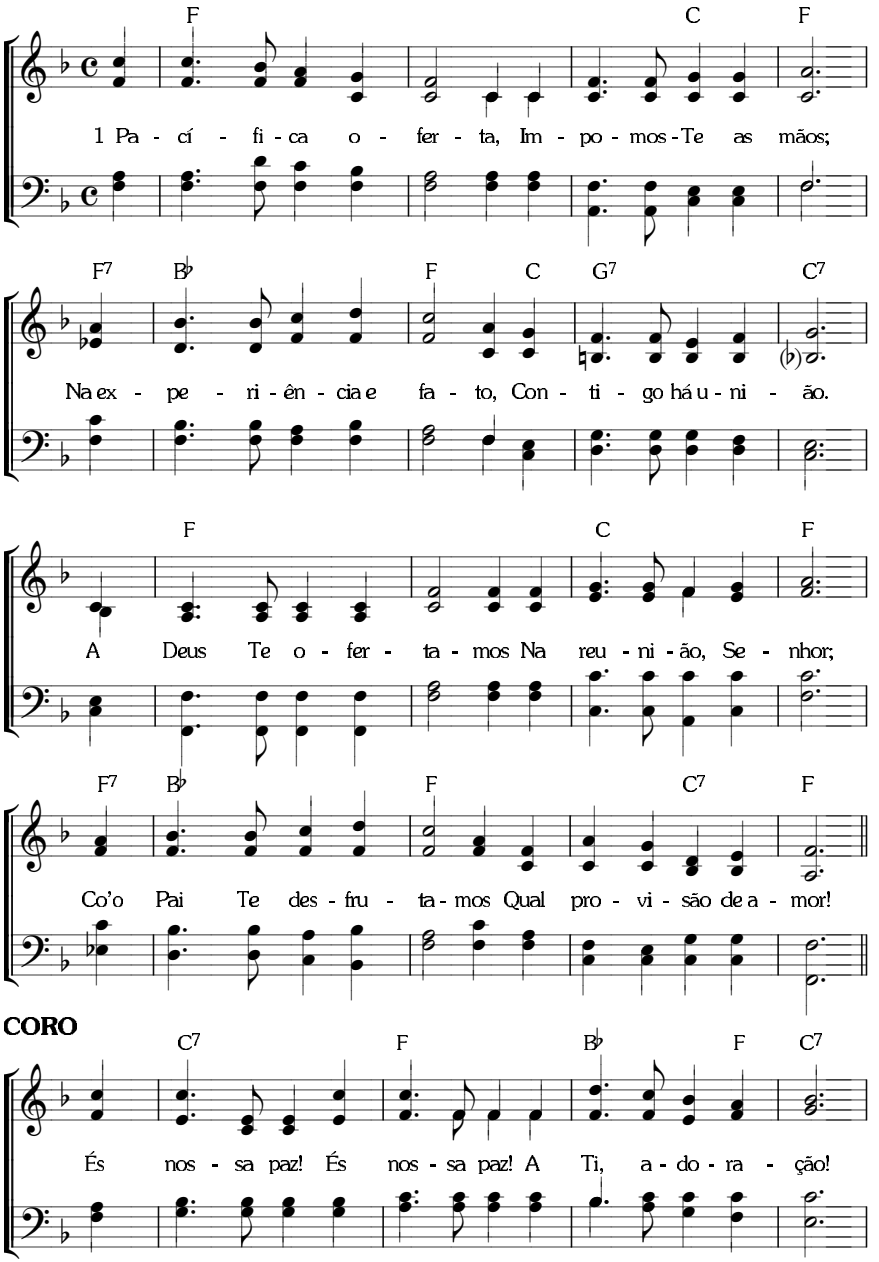

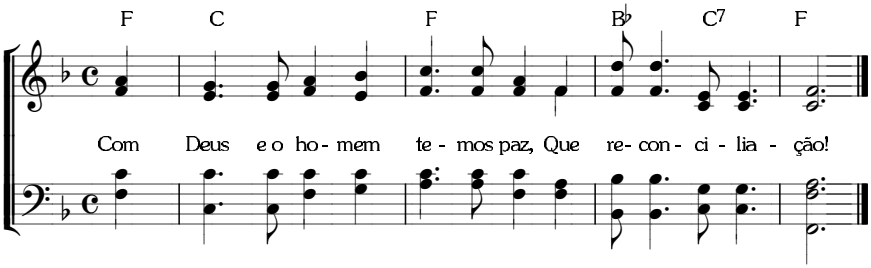
F C F B♭ C7 F
Com Deus e o ho- mem te - mos paz, Que re- con - ci - lia - ção!

129 **O LOUVOR AO SENHOR** — SEU AUMENTO

8. 7. 8. 7. D. *(I-203; C-154)*

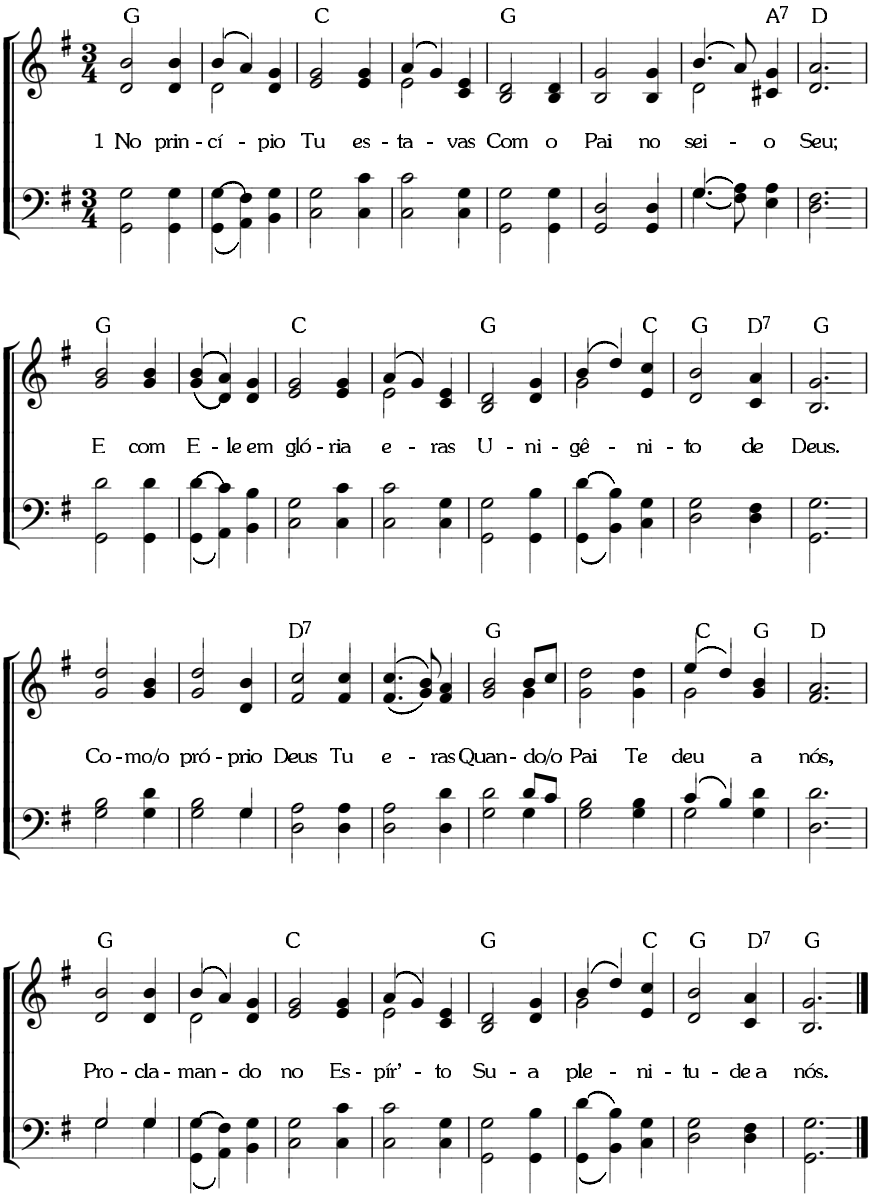

A PLENITUDE DO ESPÍRITO

COMO O ESPÍRITO DA REALIDADE

8. 8. 8. 8. *(I-243; C-194)*

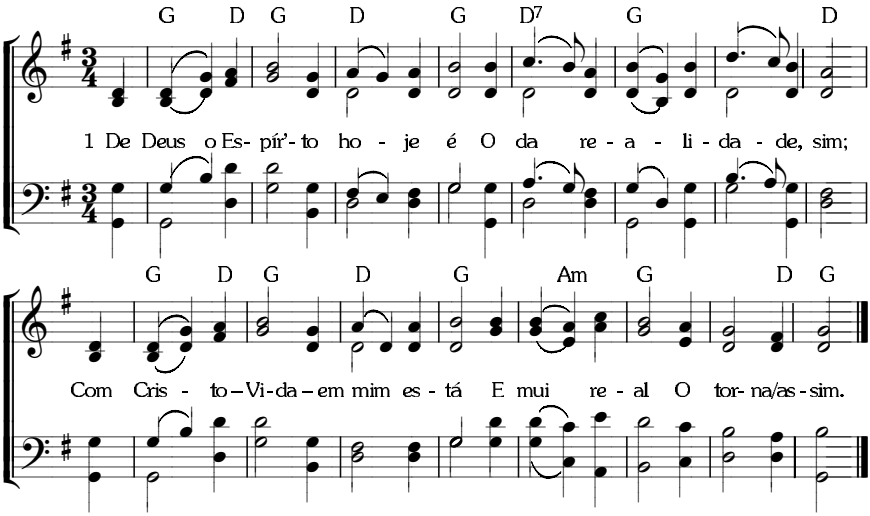

131 A PLENITUDE DO ESPÍRITO

COMO O ESPÍRITO DA VIDA

8. 8. 8. 8. *(I-244; C-200)*

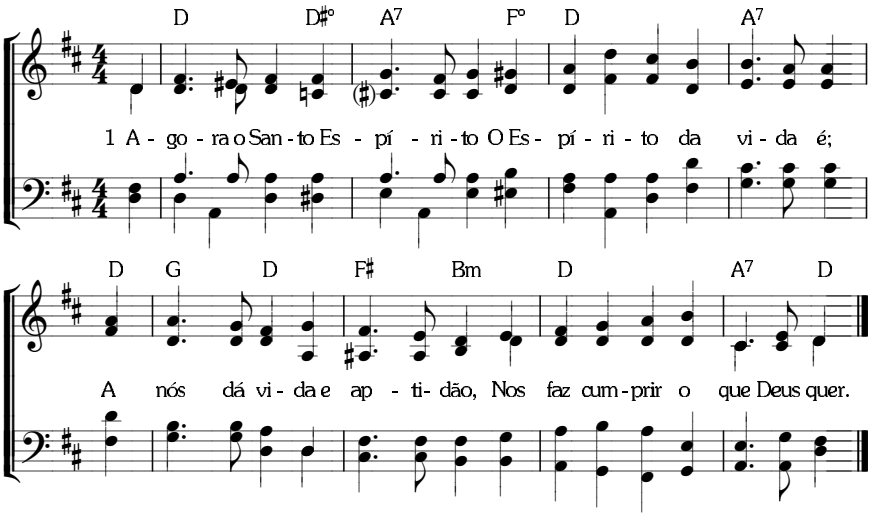

12. 12. 12. 6. com coro. *(I-245; C-197)*

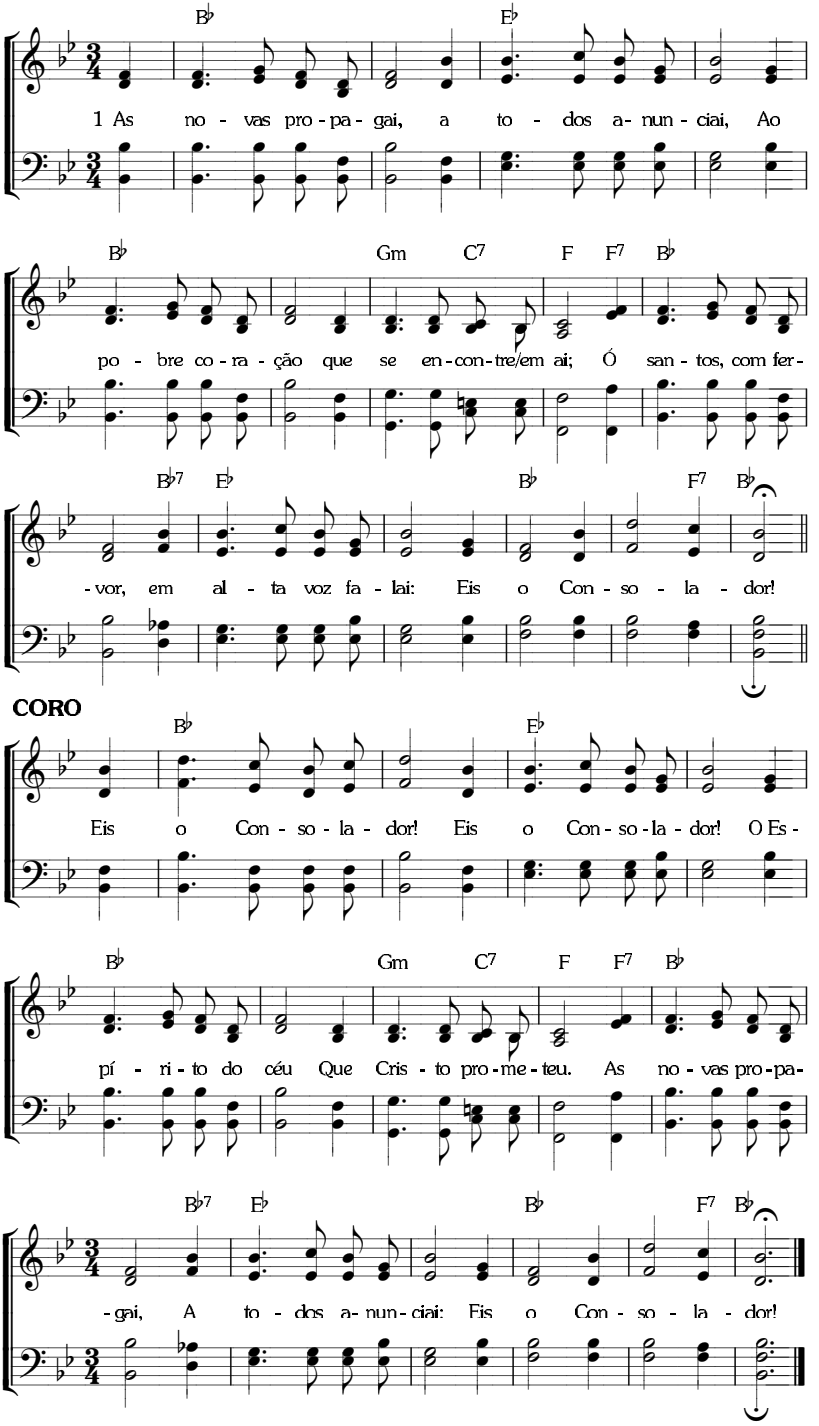

133 **A PLENITUDE DO ESPÍRITO** — COMO A ÁGUA VIVA

8. 7. 8. 7. D. *(I-251; C-203)*

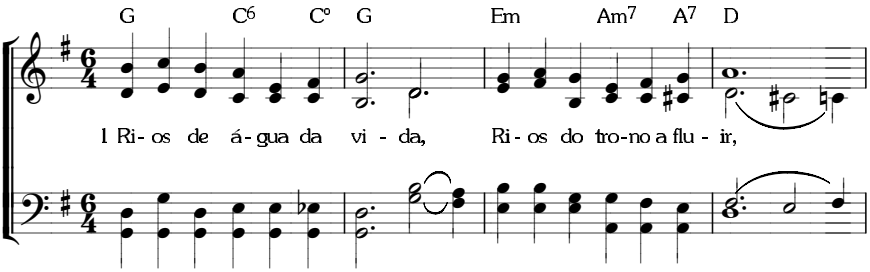

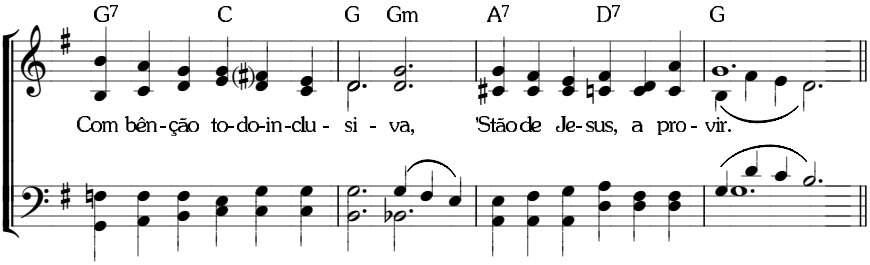

CORO

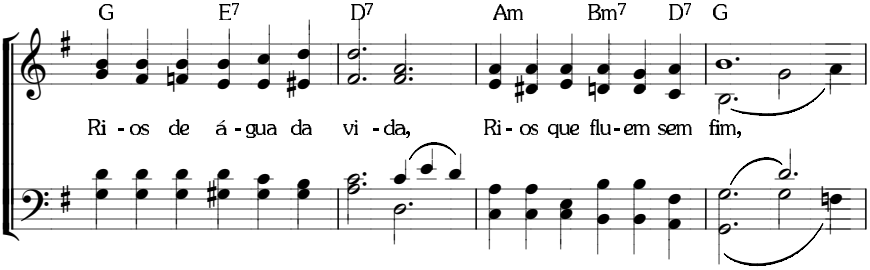

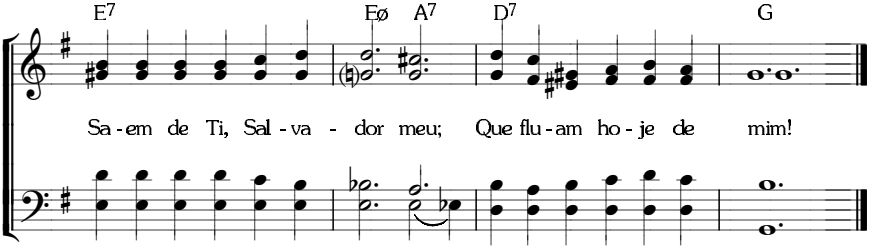

A PLENITUDE DO ESPÍRITO — COMO A ÁGUA VIVA **134**

6. 6. 6. 6. (T) *(I-250; C-201)*

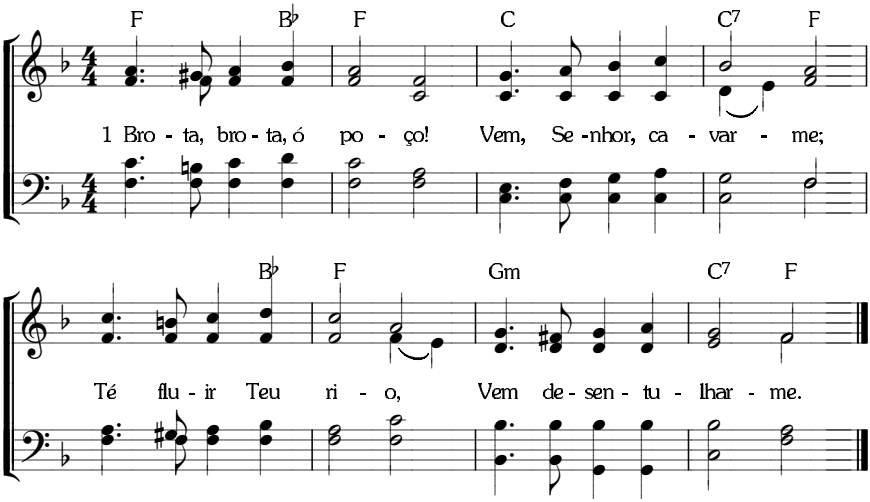

135 **A PLENITUDE DO ESPÍRITO** — COMO O SOPRO

6. 6. 8. 6. *(I-253)*

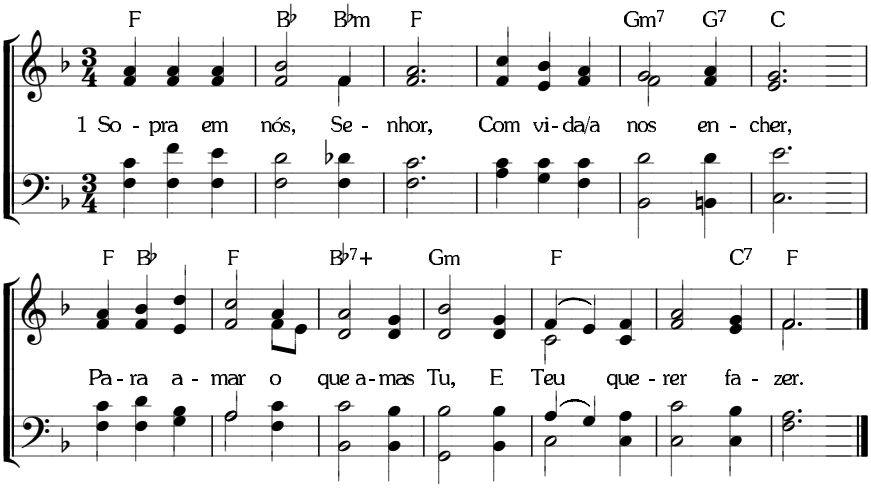

A PLENITUDE DO ESPÍRITO — COMO O SOPRO

8. 7. 8. 7. com coro. *(I-255; C-210)*

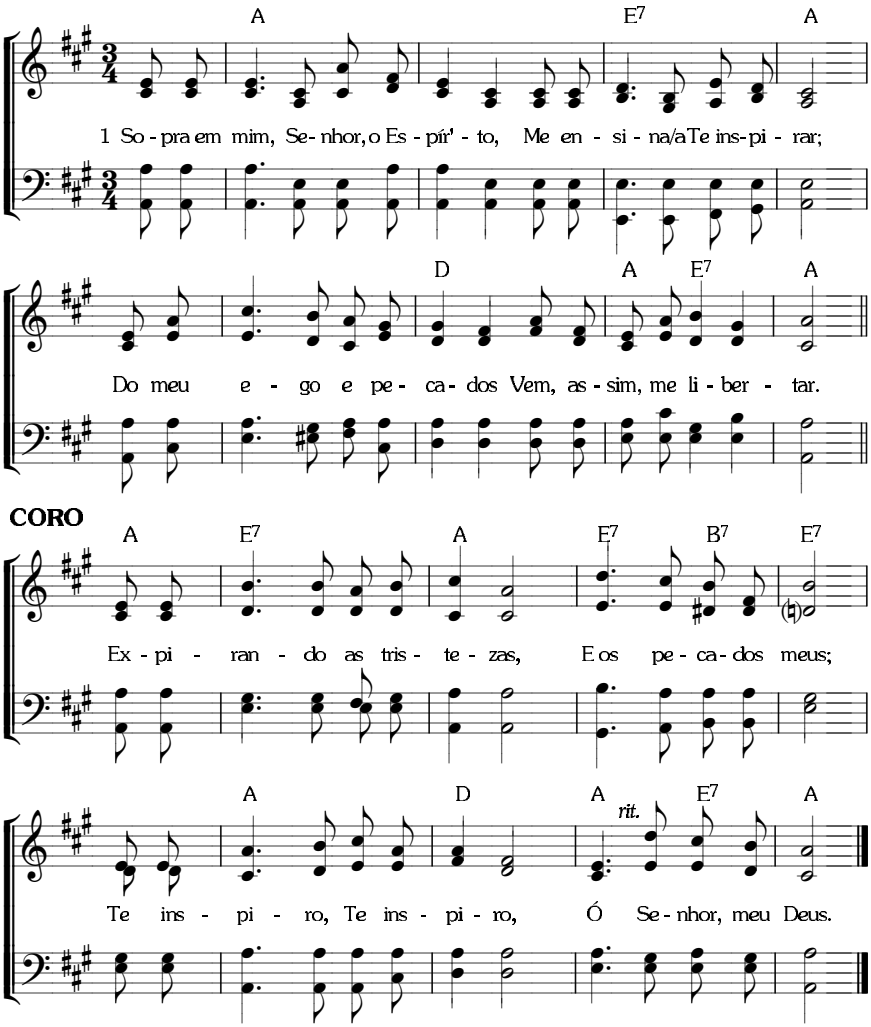

137 **A PLENITUDE DO ESPÍRITO** — COMO O FOGO

8. 6. 8. 6. com repetição. *(I-264; C-209)*

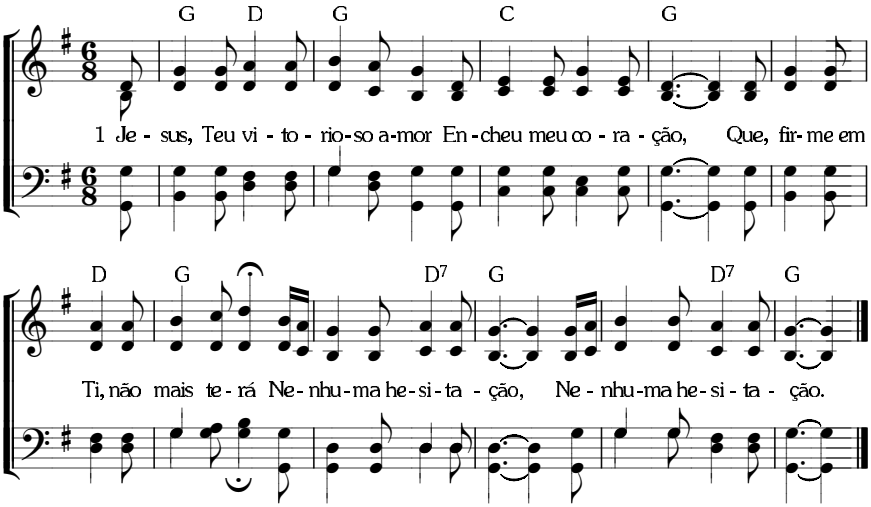

A PLENITUDE DO ESPÍRITO — COMO O VENTO

12. 12. 12. 8. com coro. *(I-256; C-214)*

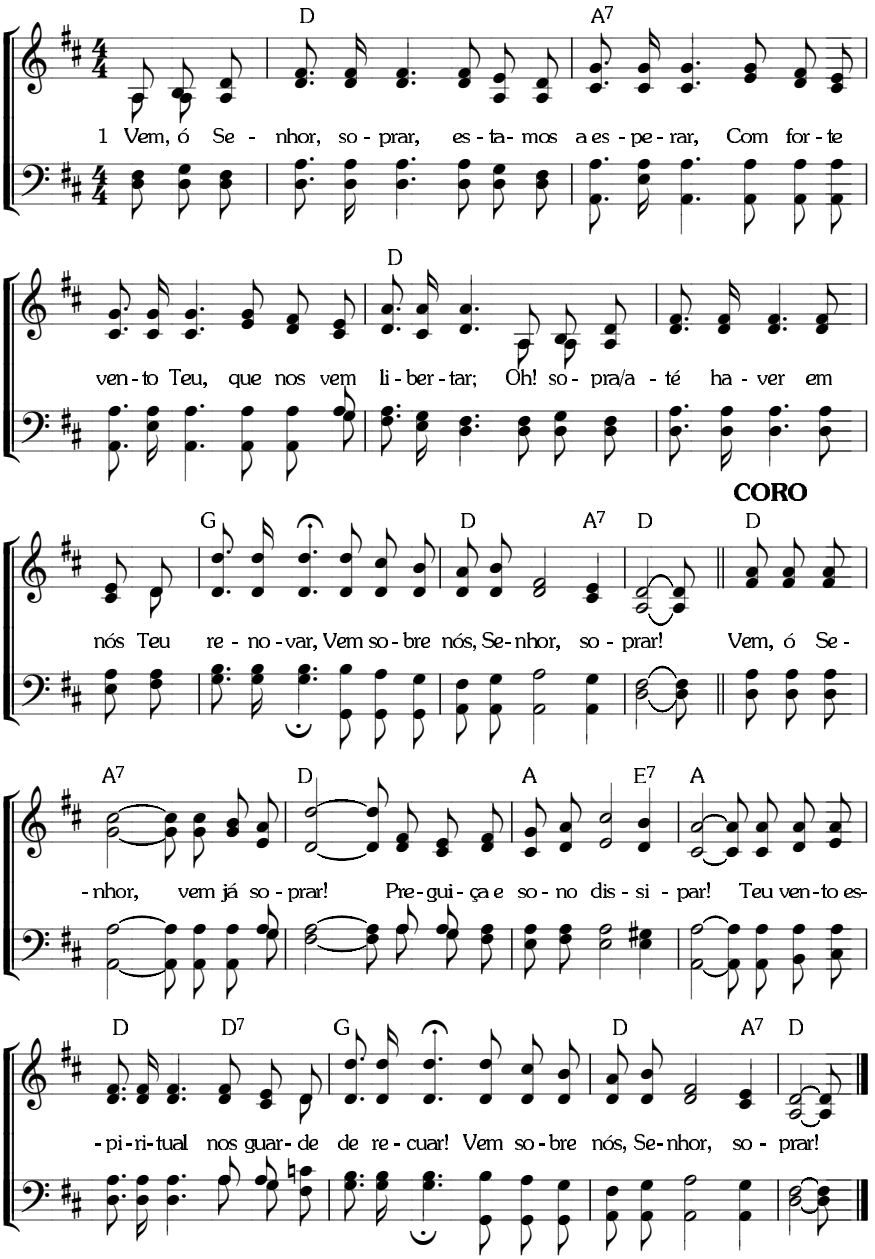

139 A PLENITUDE DO ESPÍRITO — A UNÇÃO

Métrica Irregular. *(I-266; C-215)*

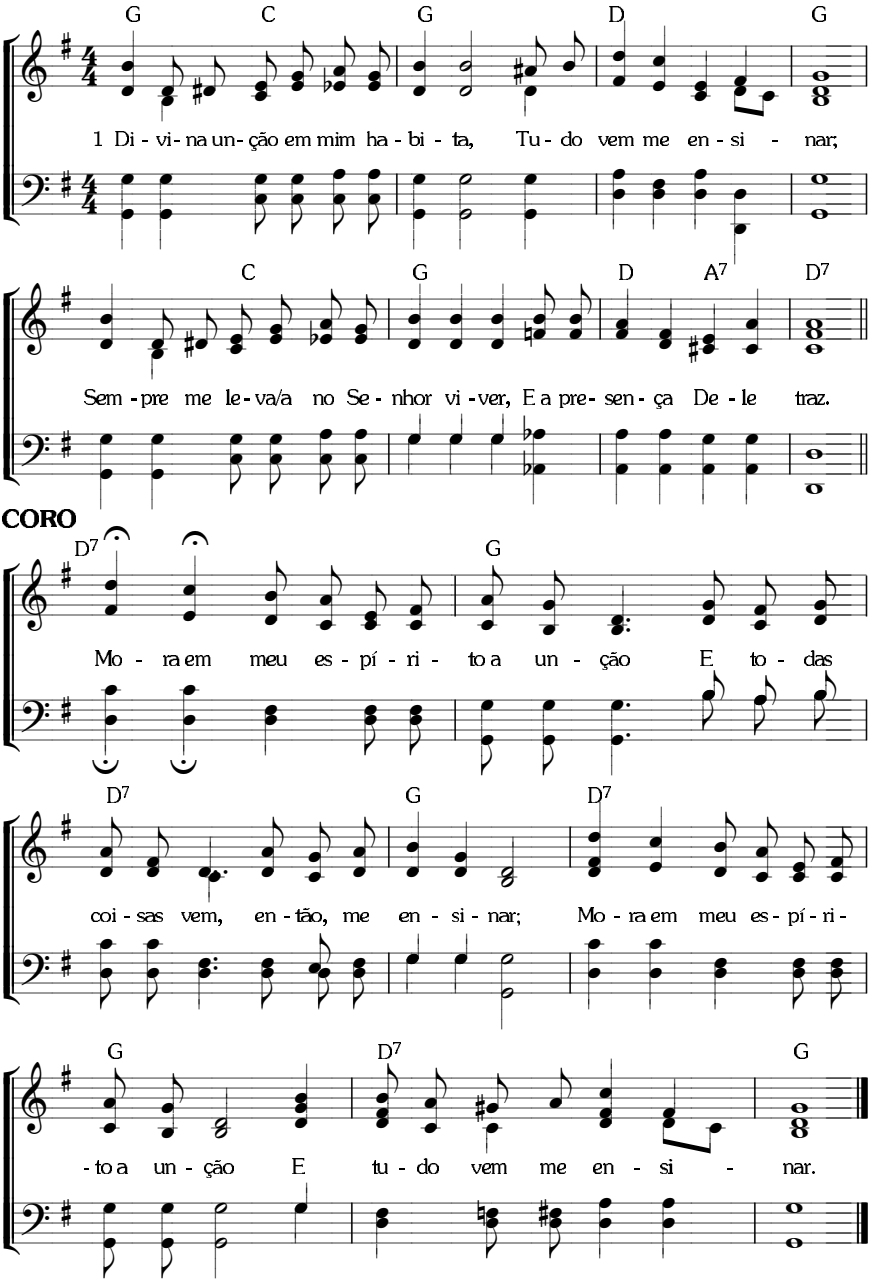

A PLENITUDE DO ESPÍRITO — COMO A UNÇÃO

8. 7. 8. 7. *(I-265; C-216)*

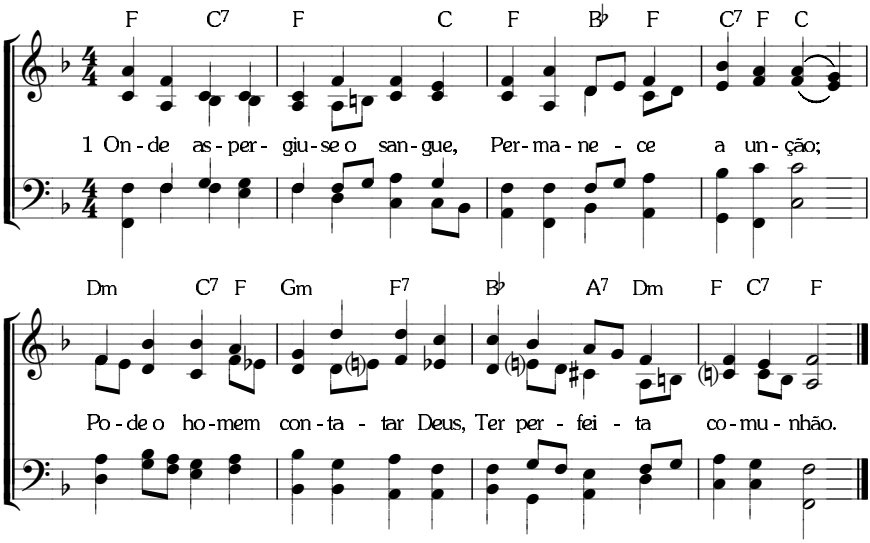

141 A PLENITUDE DO ESPÍRITO

COMO A UNÇÃO, O SELO E O PENHOR

8. 7. 8. 7. *(I-1121)*

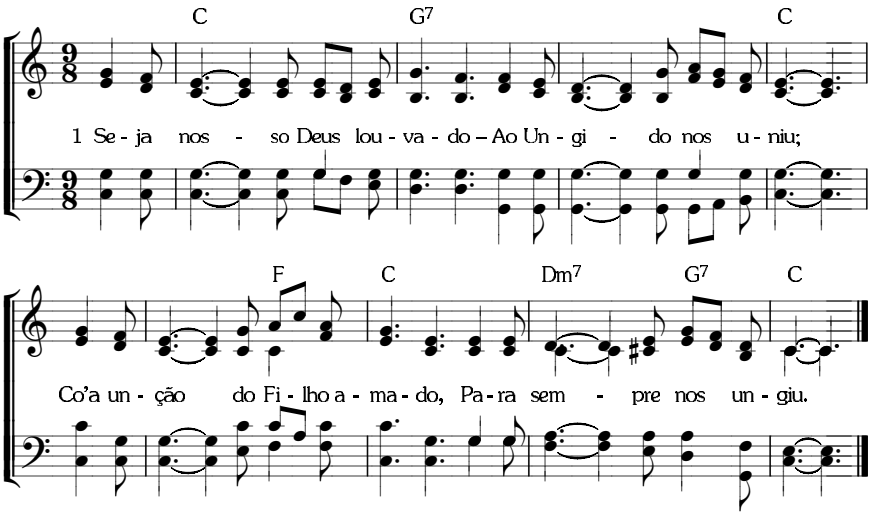

A PLENITUDE DO ESPÍRITO — O ENCHER

8. 7. 8. 7. com coro. *(I-267; C-217)*

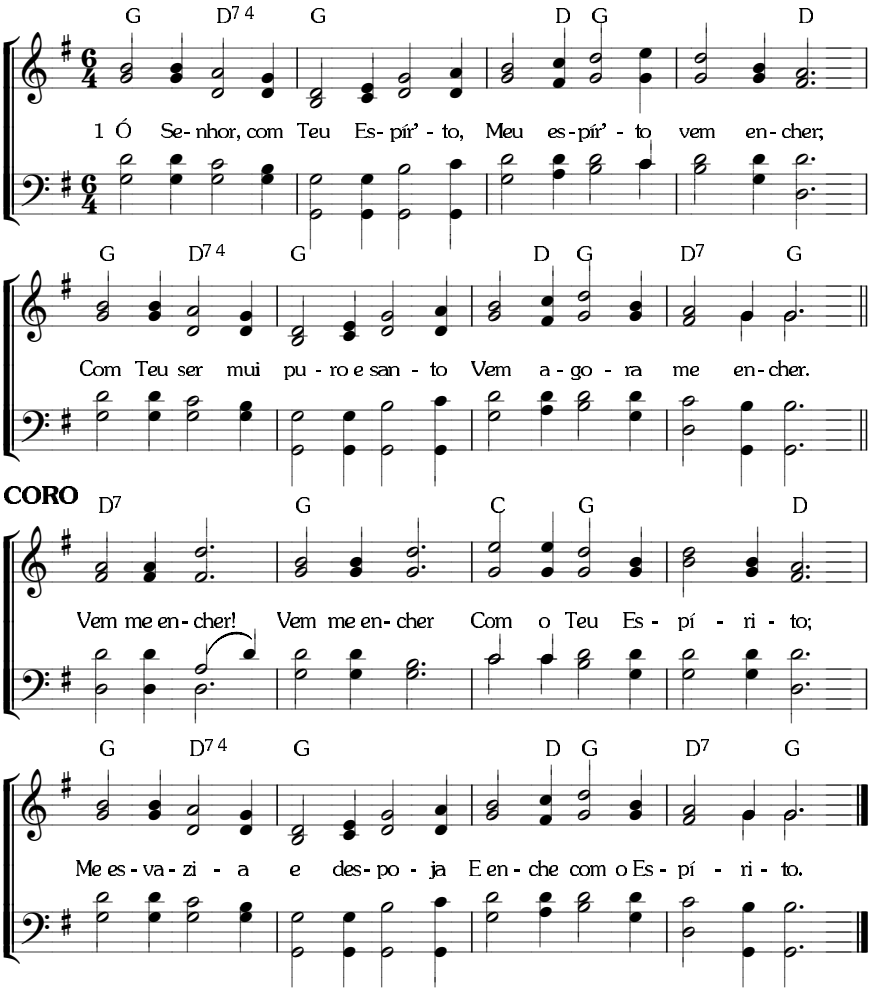

143 A PLENITUDE DO ESPÍRITO — O ENCHER

8. 7. 8. 7. com coro. *(I-1360; C-217)*

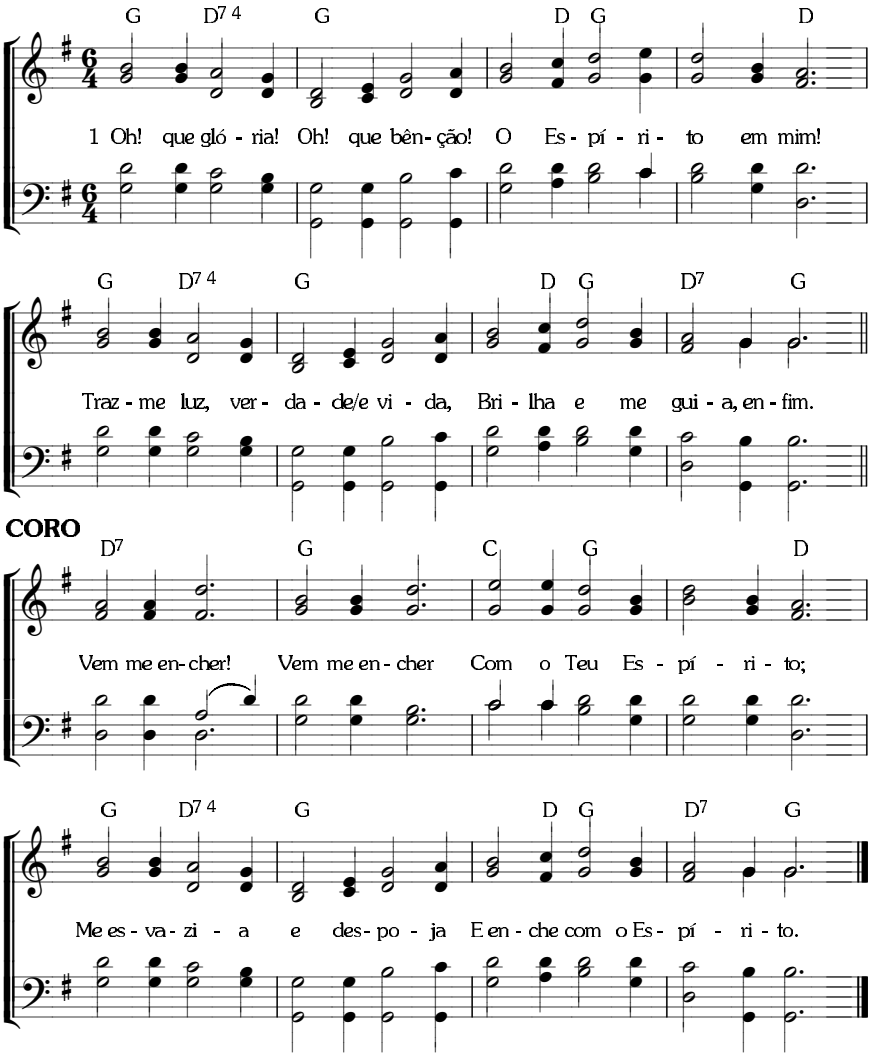

8. 7. 8. 7. D. *(I-268; C-218)*

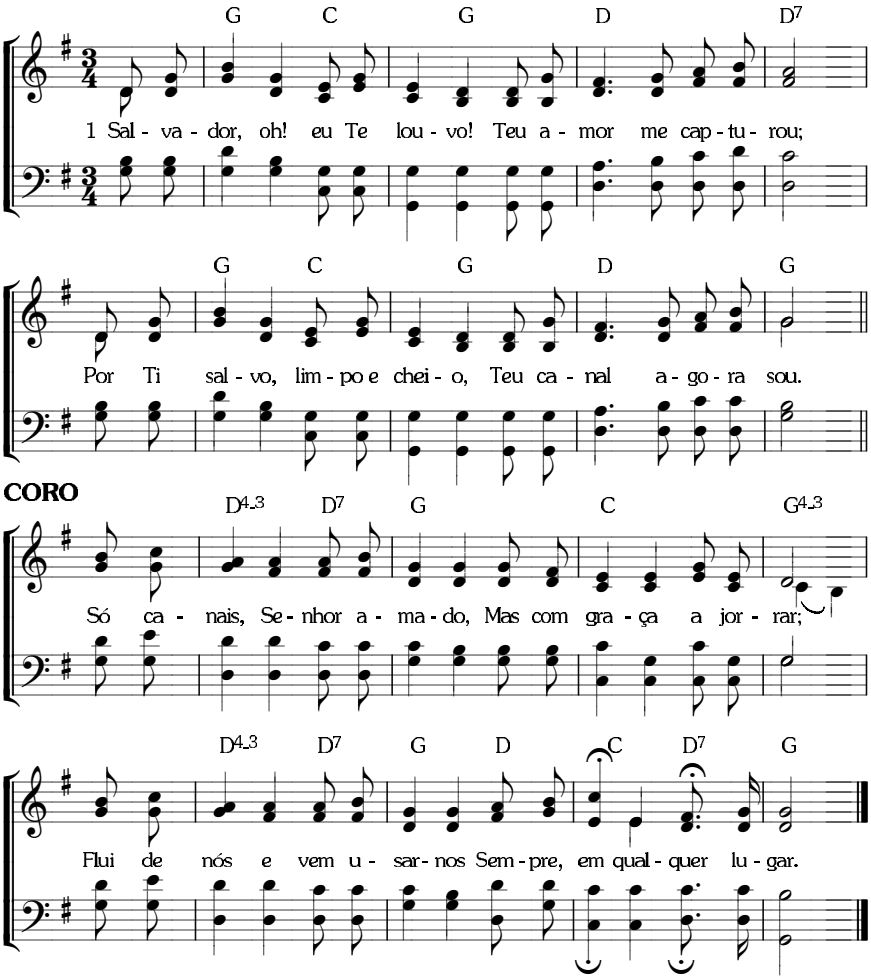

145 **A PLENITUDE DO ESPÍRITO** — O BATISMO

10. 9. 10. 9. com coro. *(I-276; C-222)*

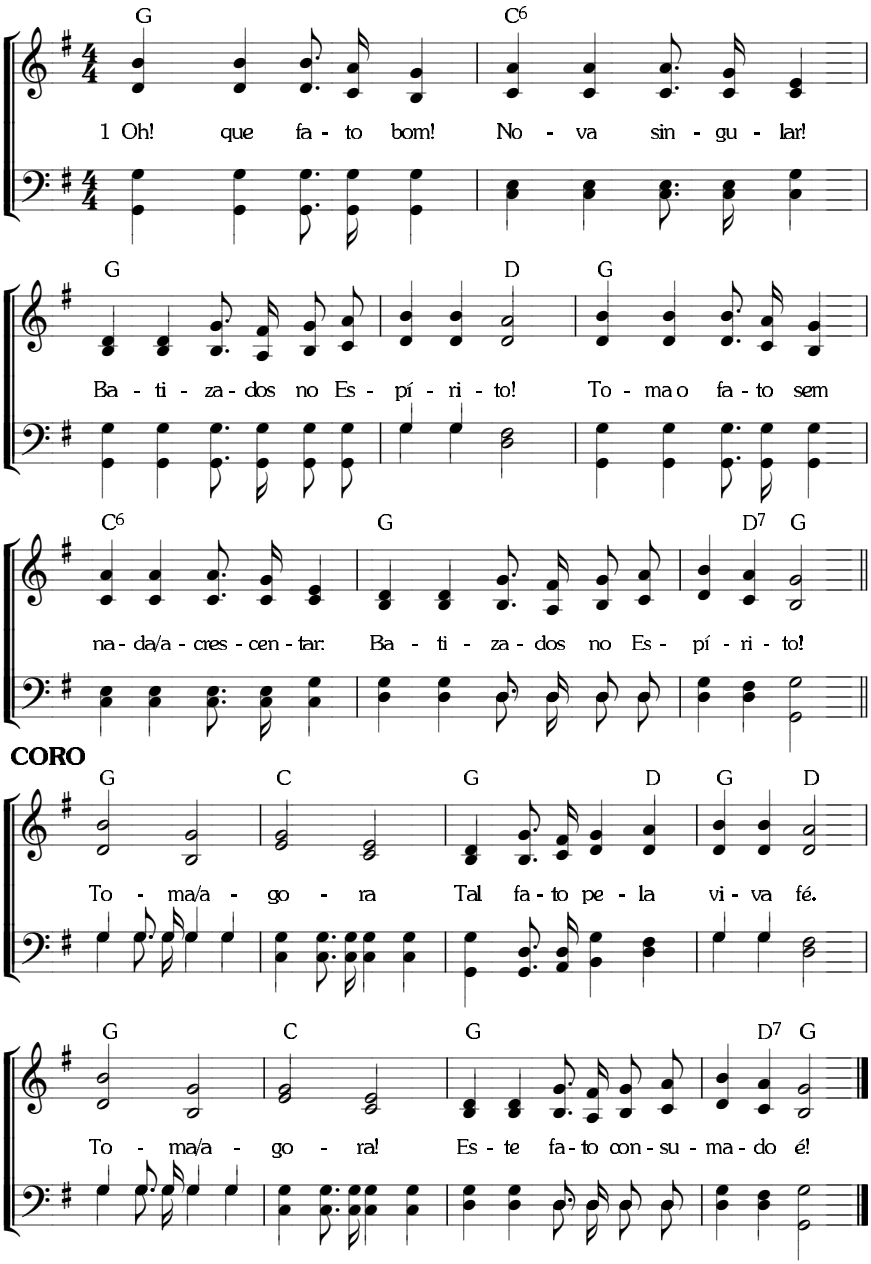

A PLENITUDE DO ESPÍRITO — O BATISMO

8. 7. 8. 7. 8. 7. *(I-277; C-224)*

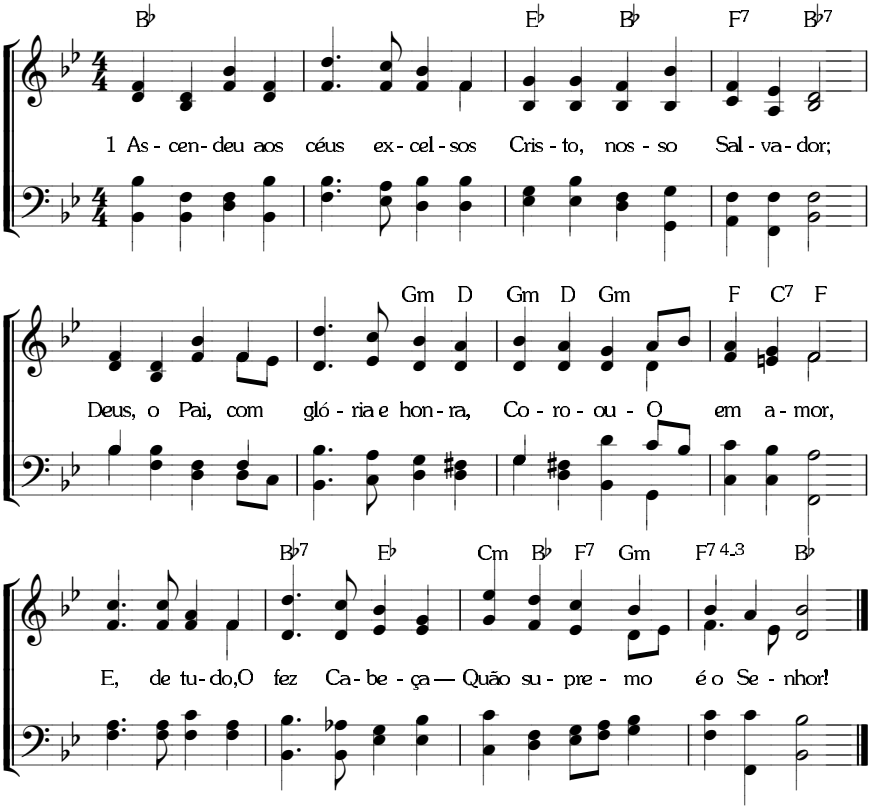

147 **A PLENITUDE DO ESPÍRITO** — O BATISMO

8. 7. 8. 7. D. *(I-271; C-220)*

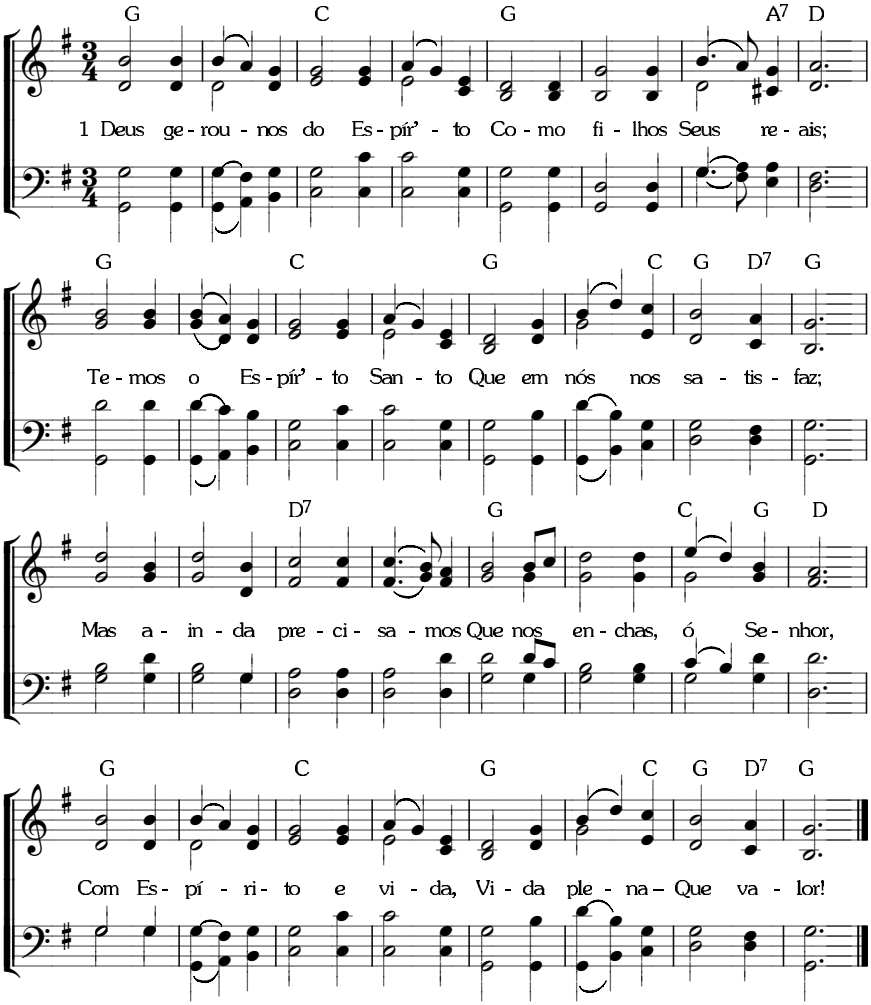

A PLENITUDE DO ESPÍRITO — O BATISMO

9. 9. 9. 6. com coro. *(I-274; C-225)*

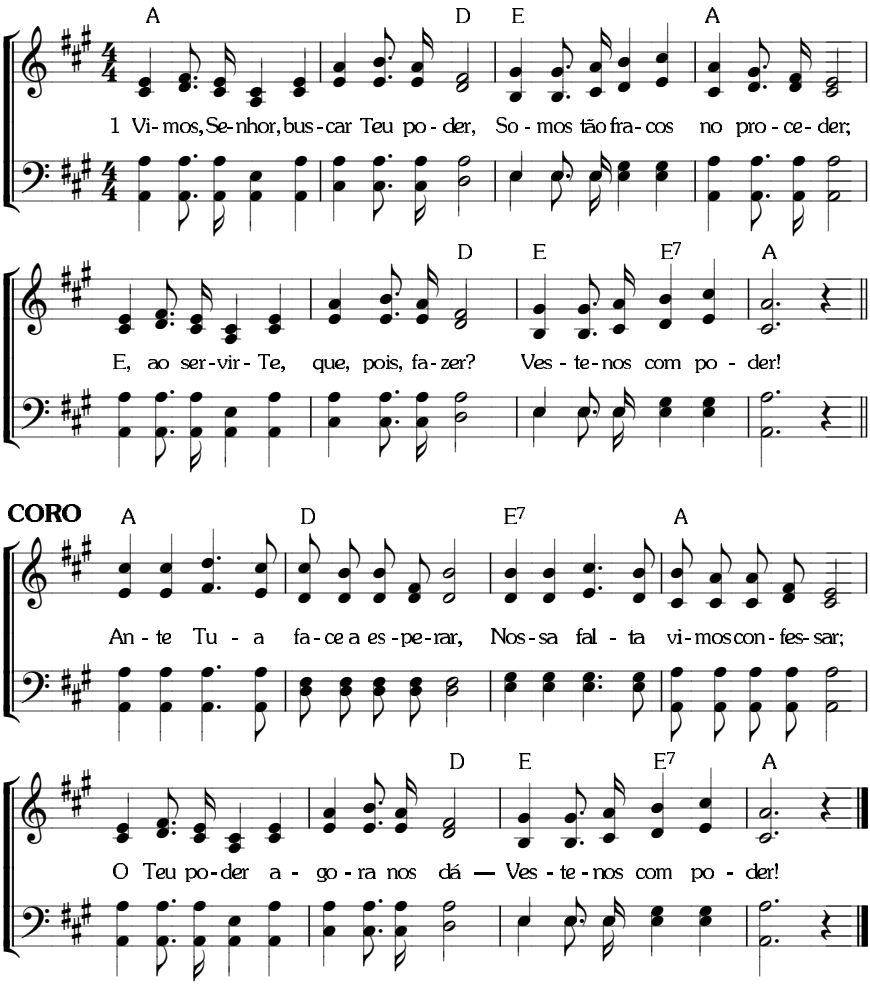

A PLENITUDE DO ESPÍRITO — O BATISMO

8. 7. 8. 7. D. *(I-272; C-221)*

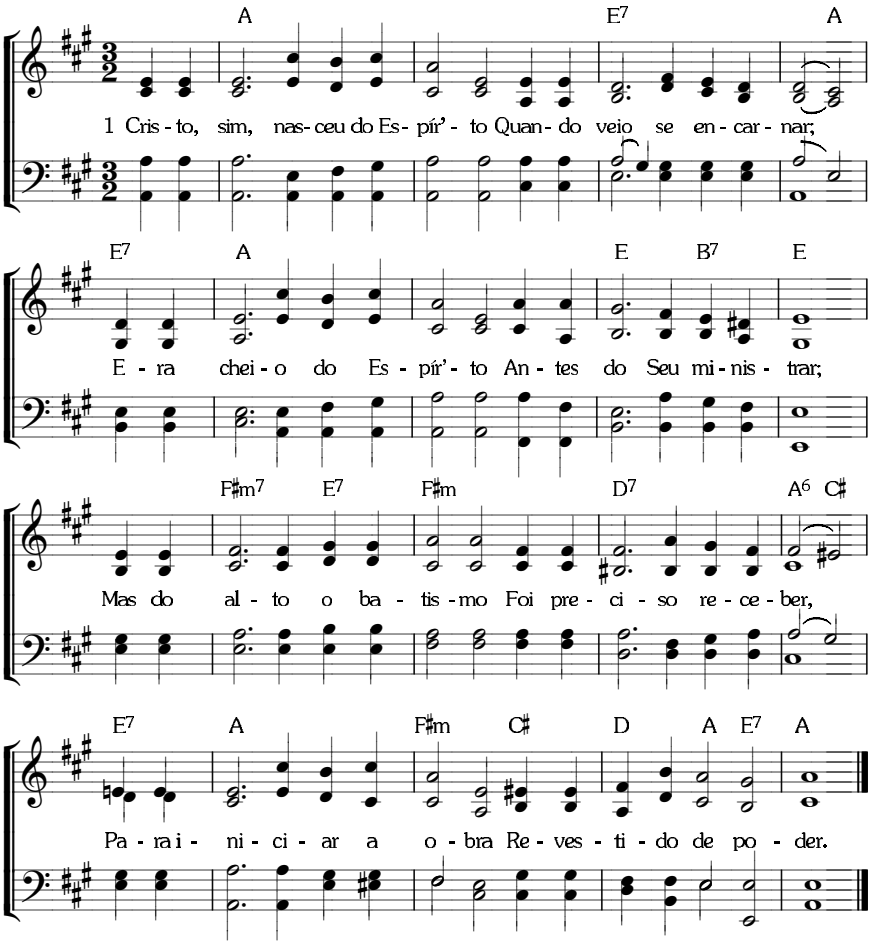

10. 9. 10. 9. com coro. *(I-273; C-223)*

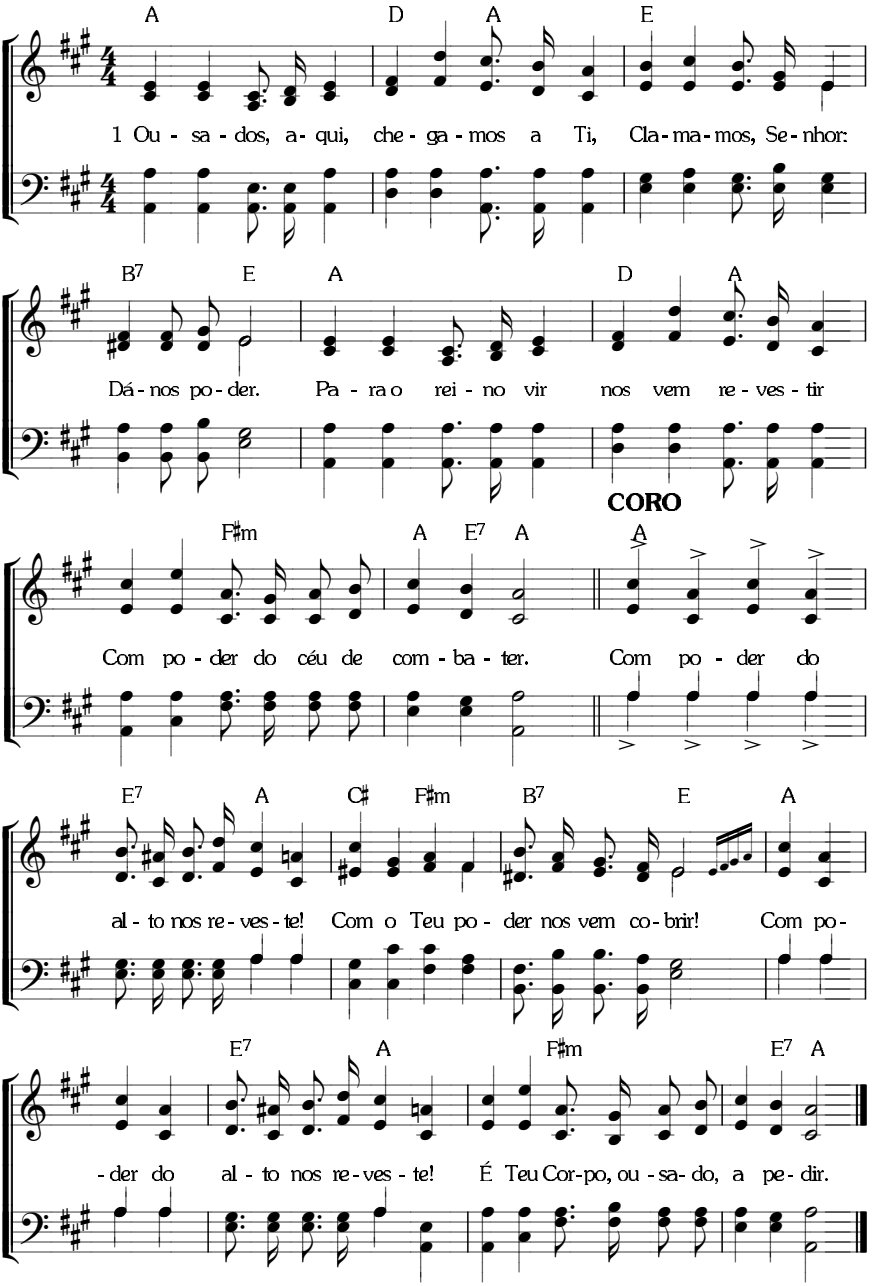

151 **A PLENITUDE DO ESPÍRITO** — OS DOIS ASPECTOS

11. 11. 11. 11. *(I-278; C-226)*

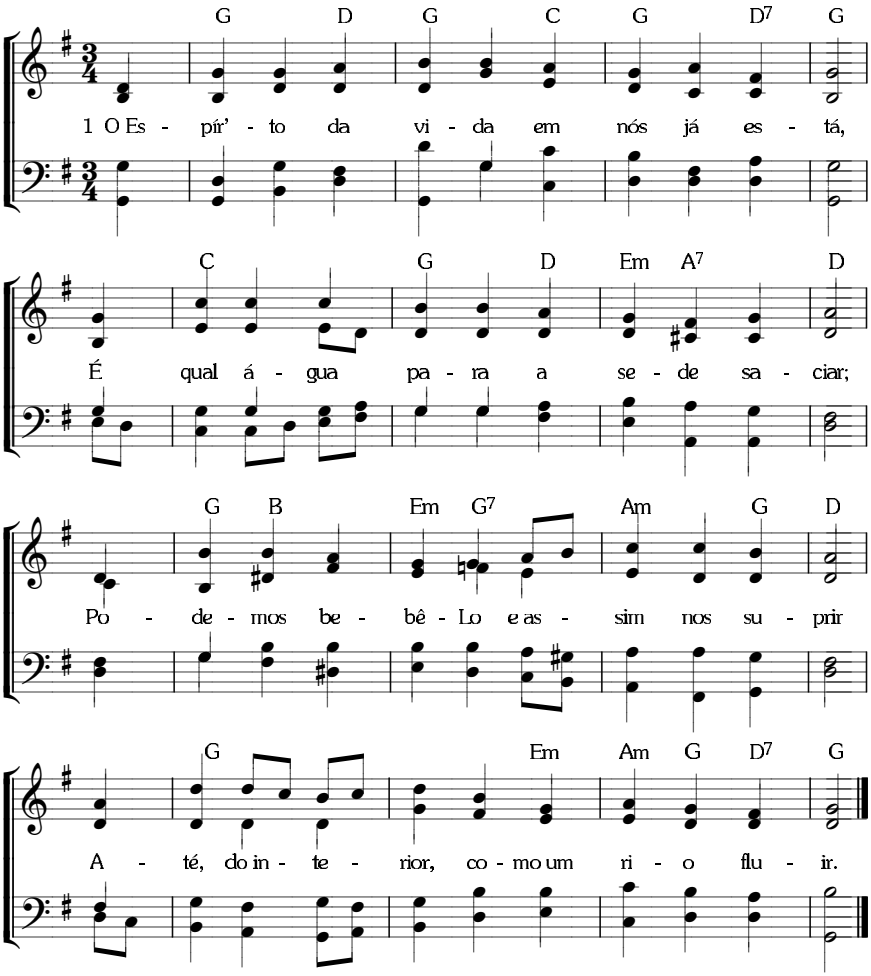

A PLENITUDE DO ESPÍRITO — PELA CRUZ

8. 7. 8. 7. D. com coro. *(I-279; C-227)*

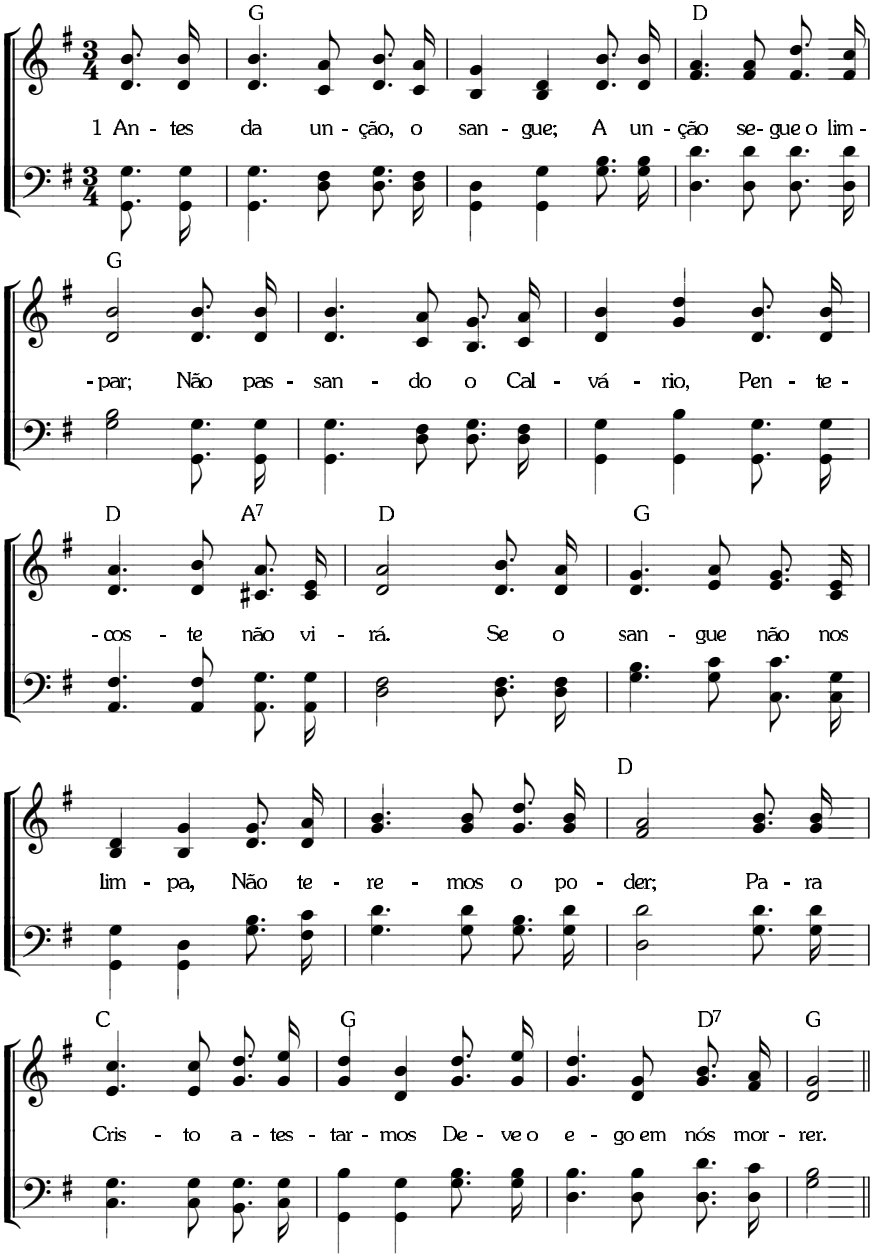

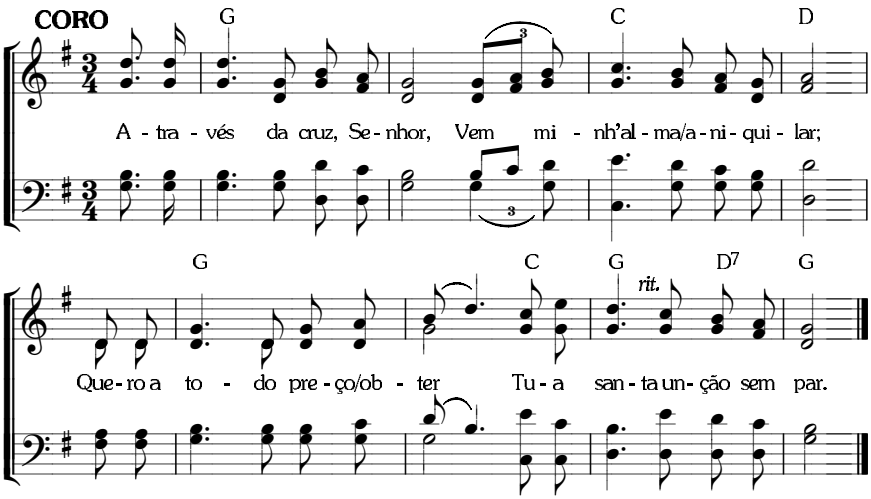
CORO
G
C
D
A - tra - vés da cruz, Se - nhor, Vem mi - nh'al - ma/a - ni - qui - lar;
G
C
G
D7
G
rit.
Que - ro a to - do pre - ço/ob - ter Tu - a san - ta un - ção sem par.

A PLENITUDE DO ESPÍRITO — PELA CRUZ

7. 6. 7. 6. D. com coro. *(I-280; C-228)*

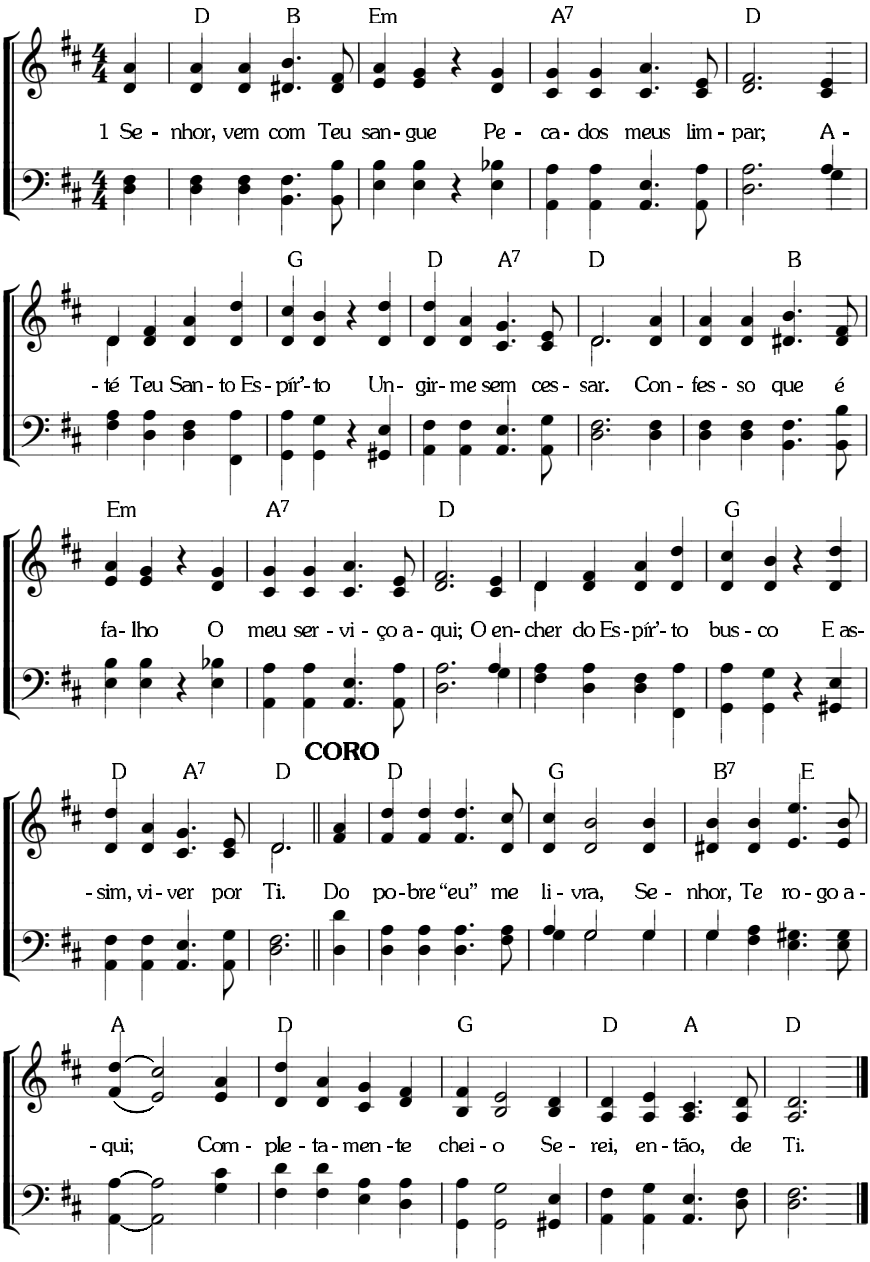

A PLENITUDE DO ESPÍRITO

COMO O ESPÍRITO QUE HABITA INTERIORMENTE

11. 9. 11. 9. com coro. *(I-1113; CS-108)*

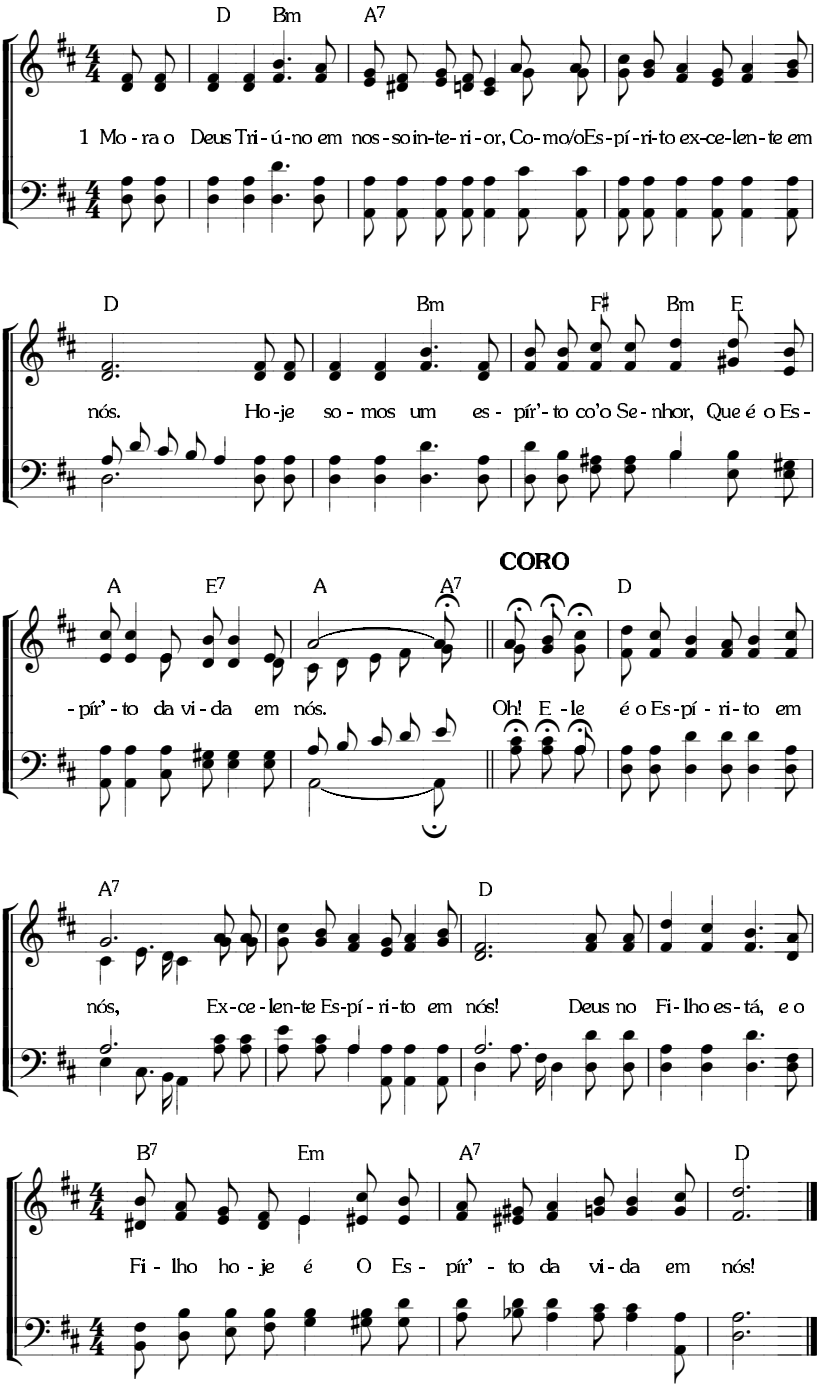

8. 7. 8. 7. D. *(I-1123)*

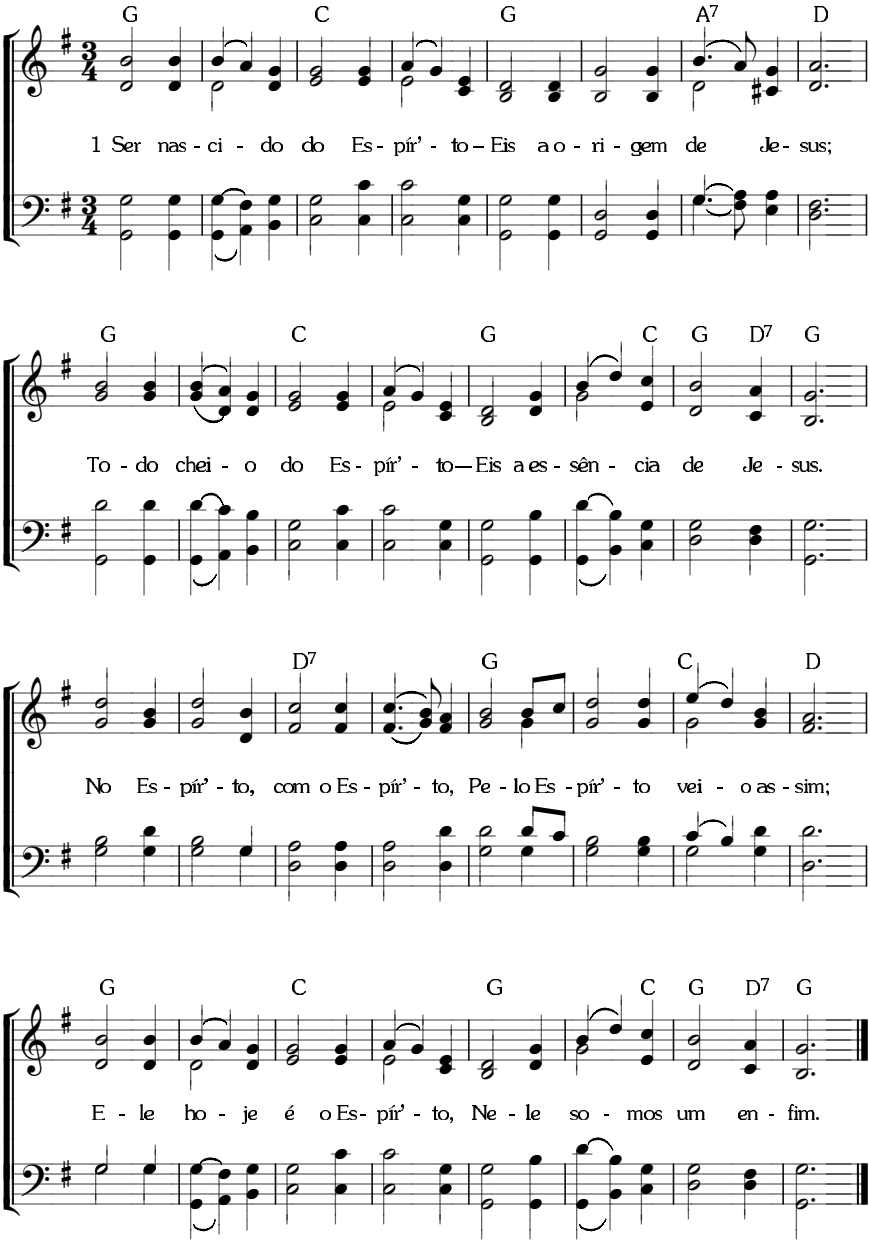
G C G A7 D
1 Ser nas - ci - do do Es - pír' - to – Eis a o - ri - gem de Je - sus;
G C G C G D7 G
To - do chei - o do Es - pír' - to — Eis a es - sên - cia de Je - sus.
D7 G C D
No Es - pír' - to, com o Es - pír' - to, Pe - lo Es - pír' - to vei - o as - sim;
G C G C G D7 G
E - le ho - je é o Es - pír' - to, Ne - le so - mos um en - fim.

A CERTEZA E ALEGRIA DA SALVAÇÃO

AMADOS PELO SENHOR

7. 6. 7. 6. D. com coro. *(I-286; C-231)*

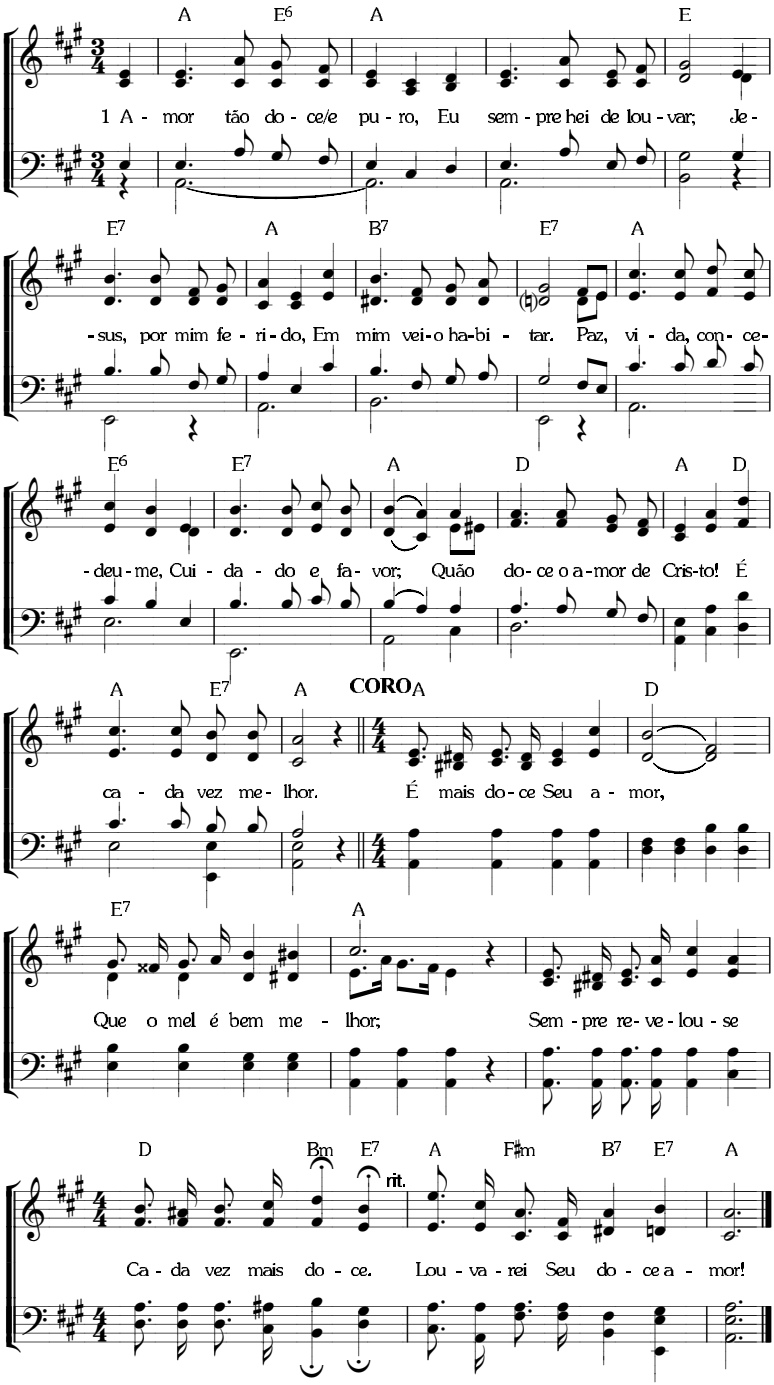

A CERTEZA E ALEGRIA DA SALVAÇÃO

JUSTIFICADOS EM CRISTO

8. 8. 8. 8. 8. 8. com repetição. *(I-296; C-234)*

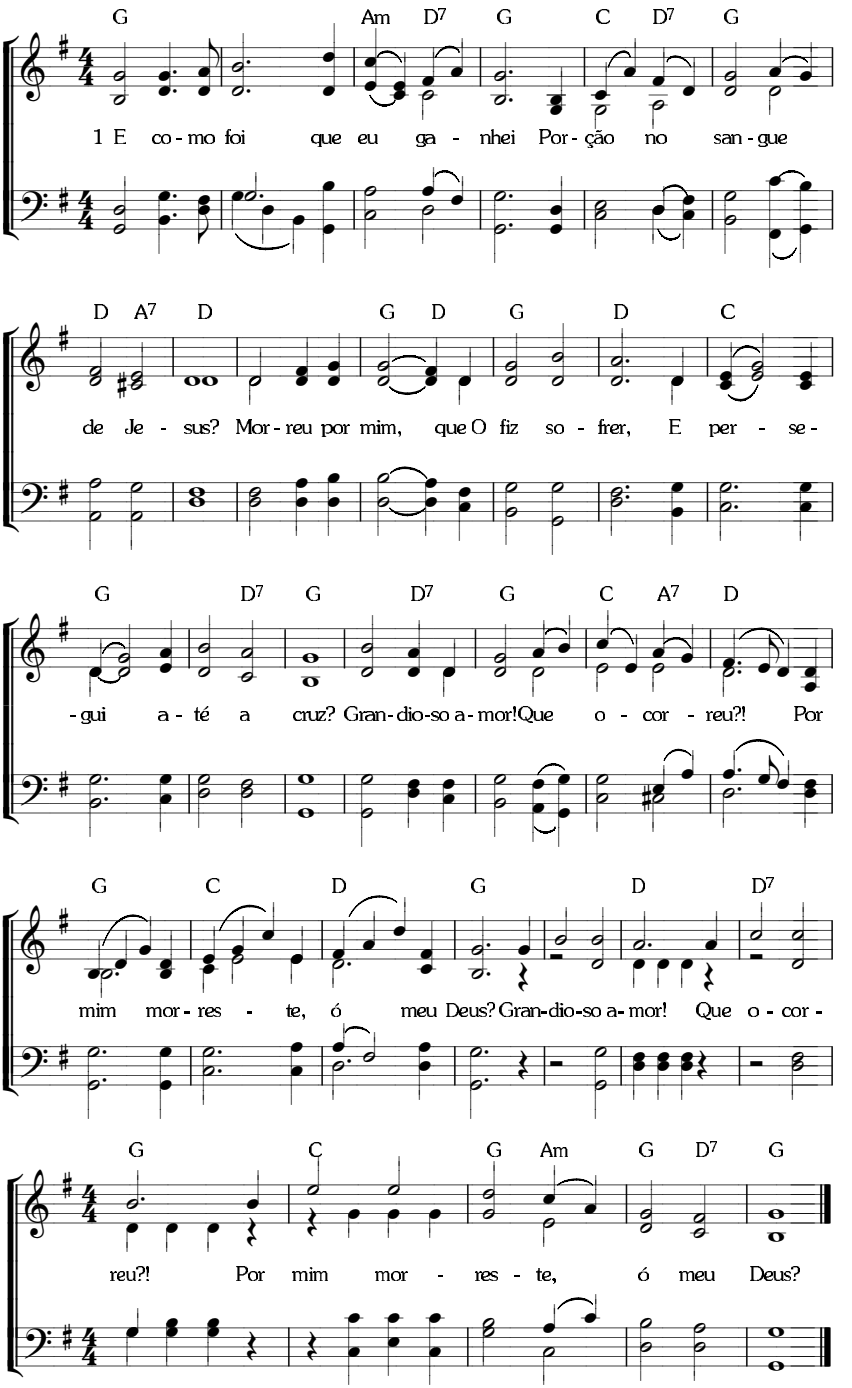

158 A CERTEZA E ALEGRIA DA SALVAÇÃO

JUSTIFICADOS EM CRISTO

8. 6. 8. 6. *(I-297; C-236)*

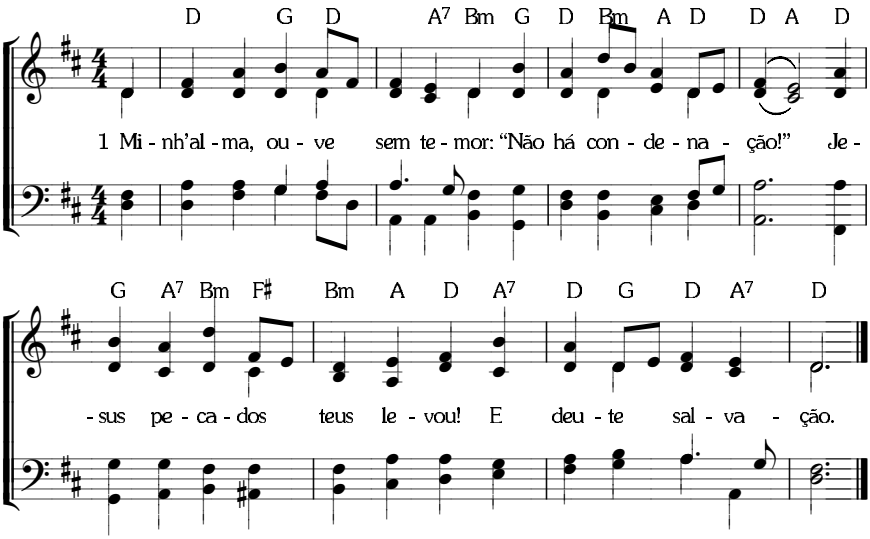

A CERTEZA E ALEGRIA DA SALVAÇÃO

RECONCILIADOS COM DEUS

8. 6. 8. 6. *(I-299; C-240)*

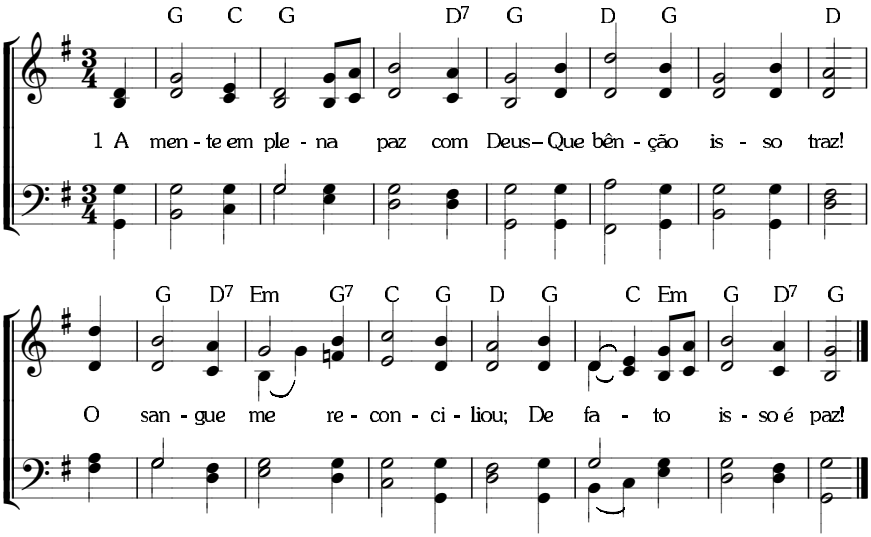

160 A CERTEZA E ALEGRIA DA SALVAÇÃO

RECONCILIADOS COM DEUS

Romanos 5:1-11

Métrica Irregular. *(I-1131)*

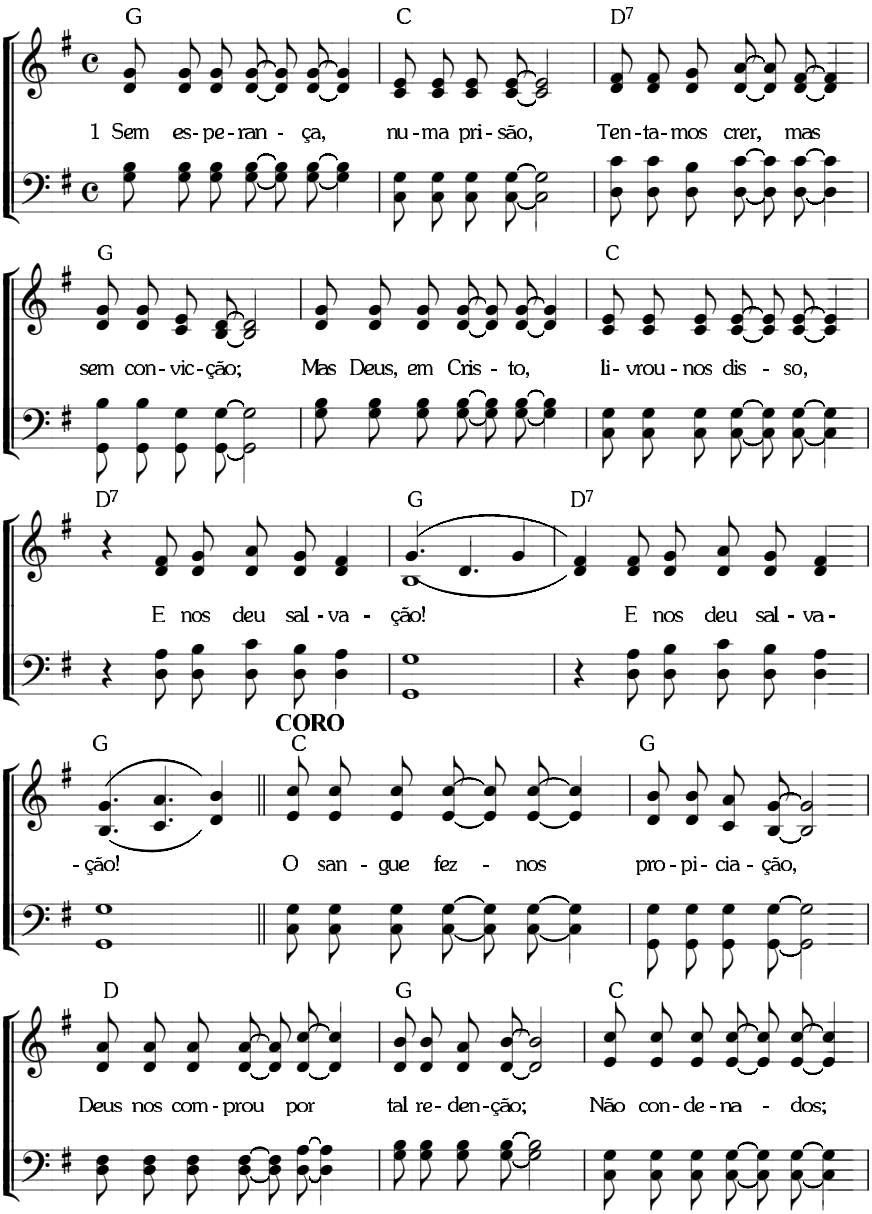

A CERTEZA E ALEGRIA DA SALVAÇÃO

RECONCILIADOS COM DEUS

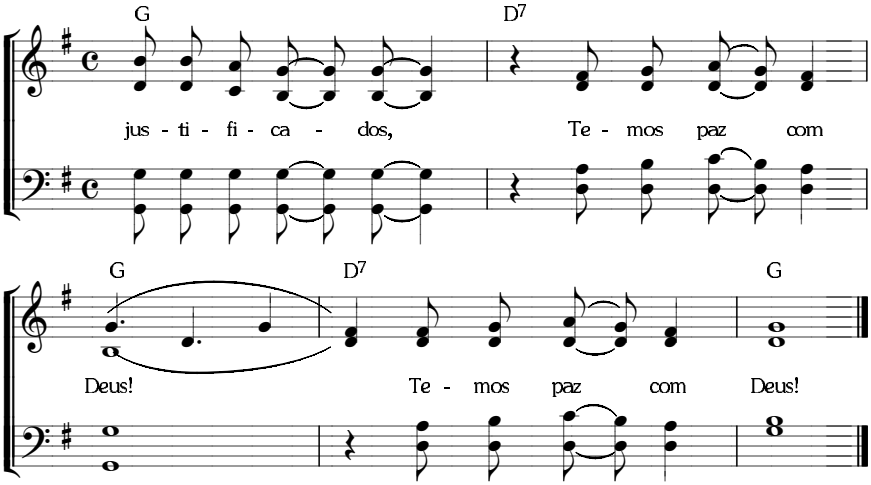

161 A CERTEZA E ALEGRIA DA SALVAÇÃO

RECONCILIADOS COM DEUS

6. 6. 6. 6. 8. 8. com repetição. *(I-300)*

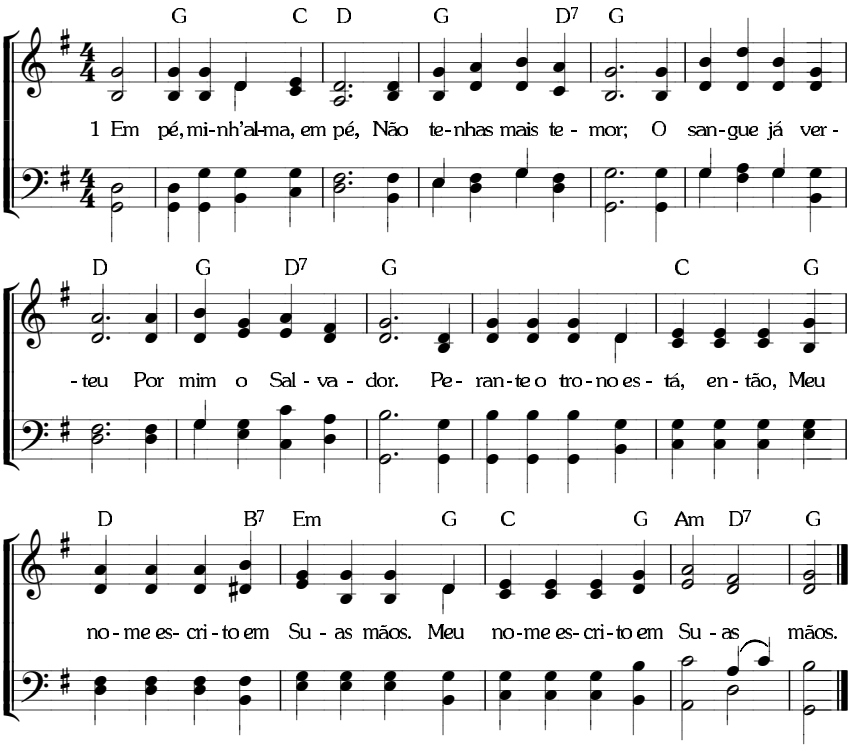

A CERTEZA E ALEGRIA DA SALVAÇÃO

REDIMIDOS PELO SANGUE

7. 7. 7. 7. *(I-1124)*

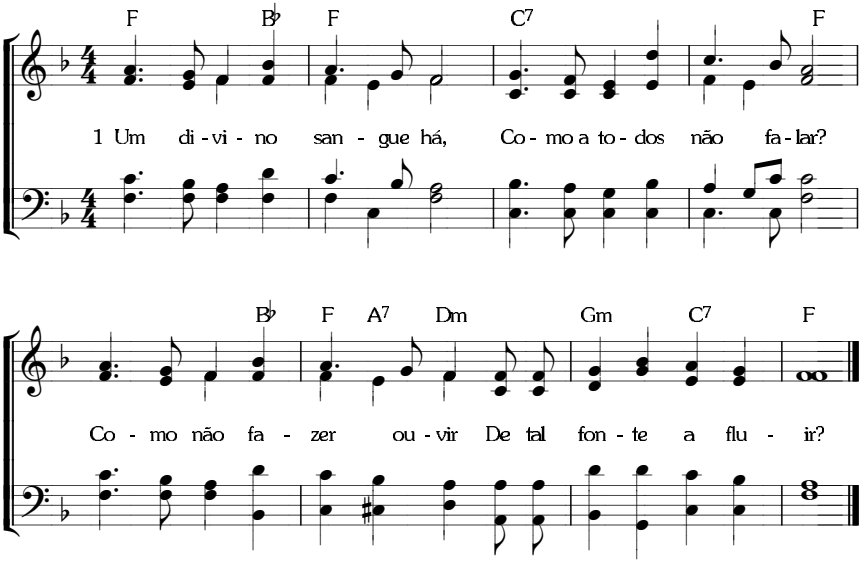

163 A CERTEZA E ALEGRIA DA SALVAÇÃO

REDIMIDOS PELO SANGUE

8. 6. 8. 6. com coro. *(I-302; CS-18)*

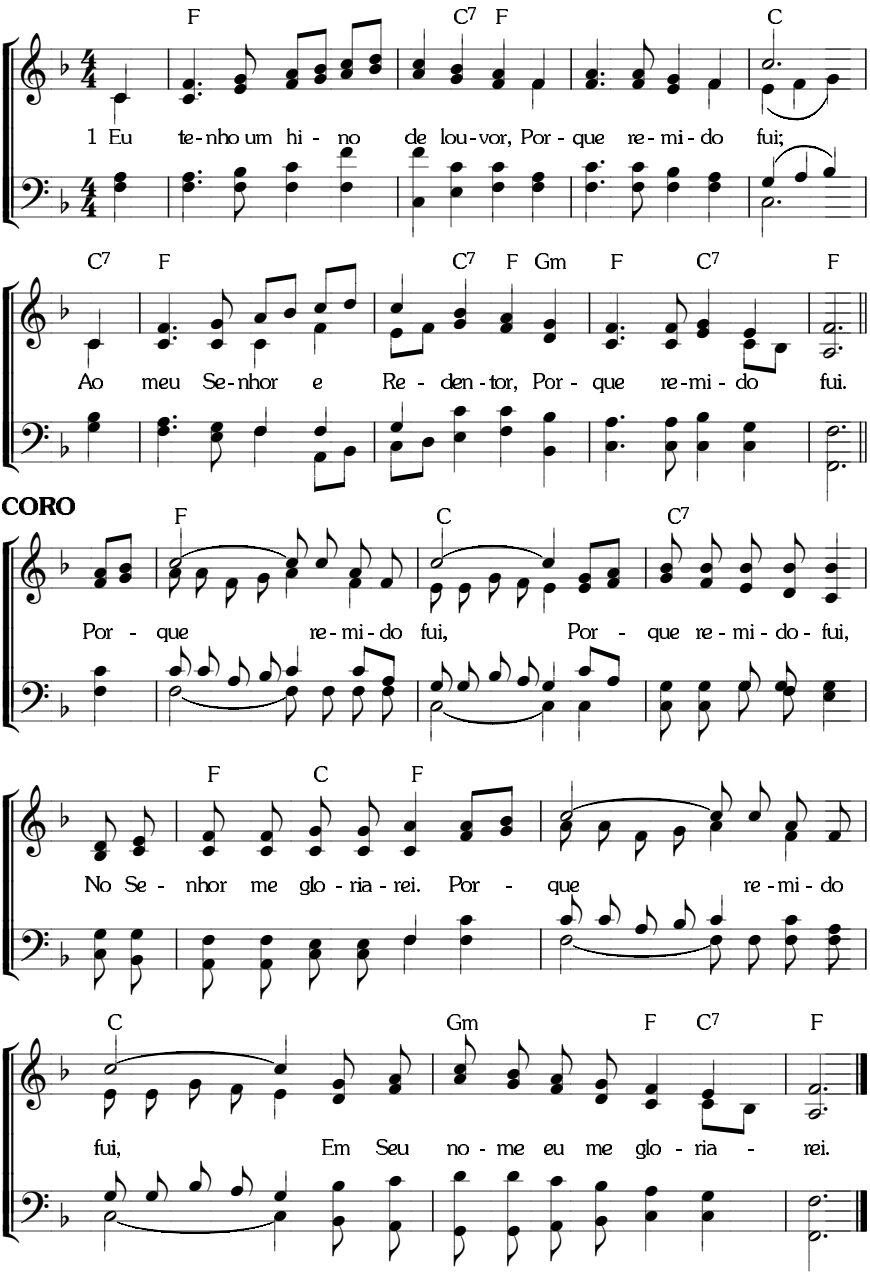

A CERTEZA E ALEGRIA DA SALVAÇÃO

REDIMIDOS PELO SANGUE

12. 11. 12. 11. com coro. *(I-303)*

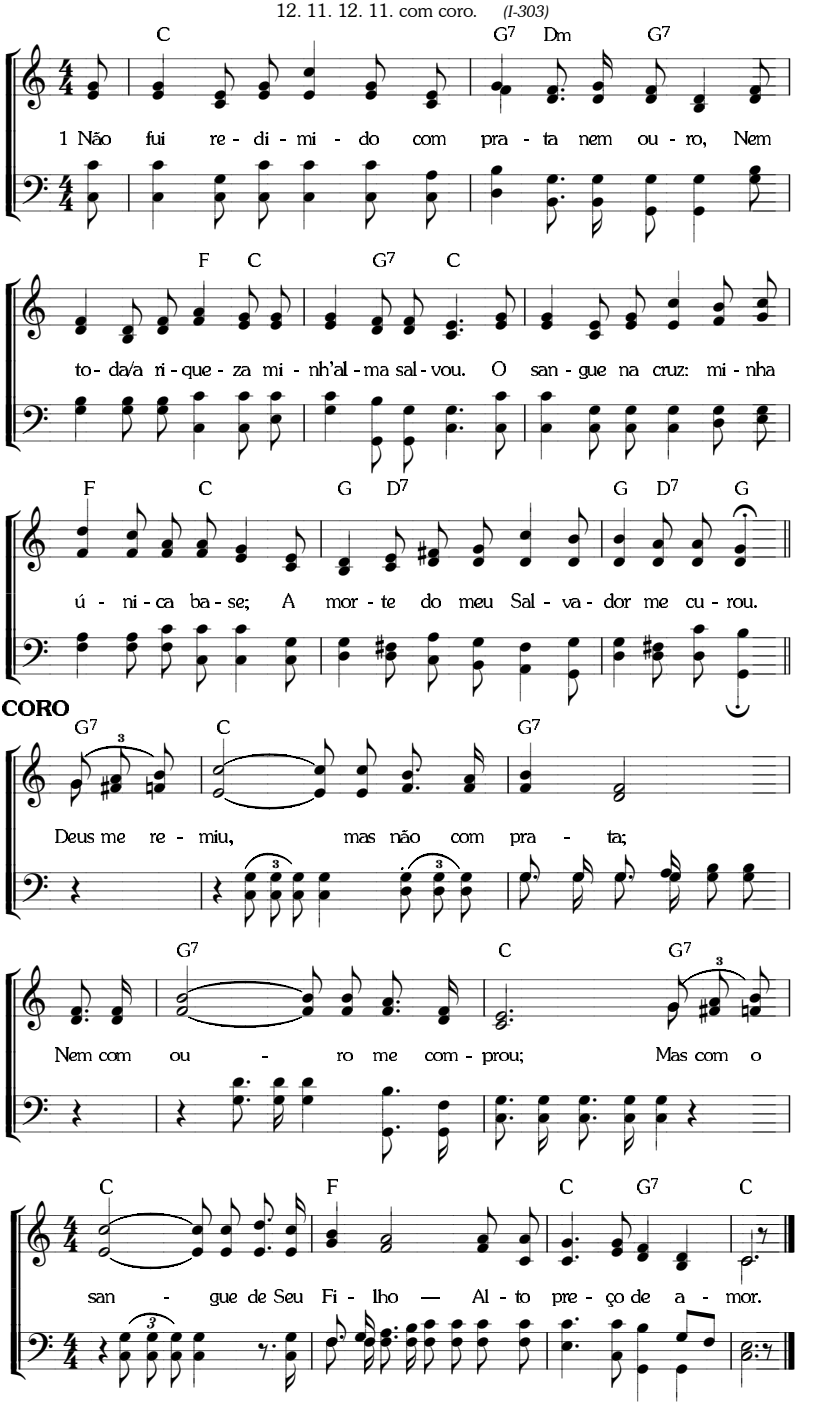

165 A CERTEZA E ALEGRIA DA SALVAÇÃO

REDIMIDOS PELO SANGUE

9. 9. 9. 5. com coro. *(I-1125)*

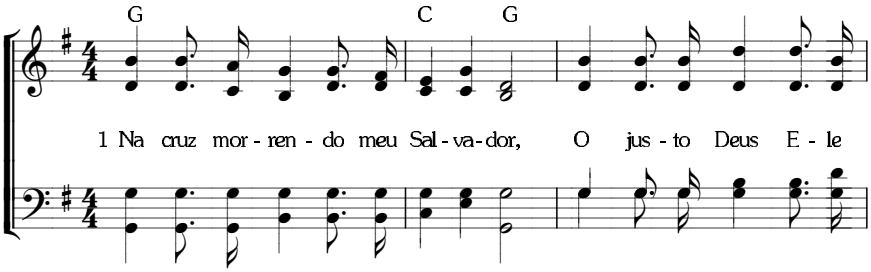

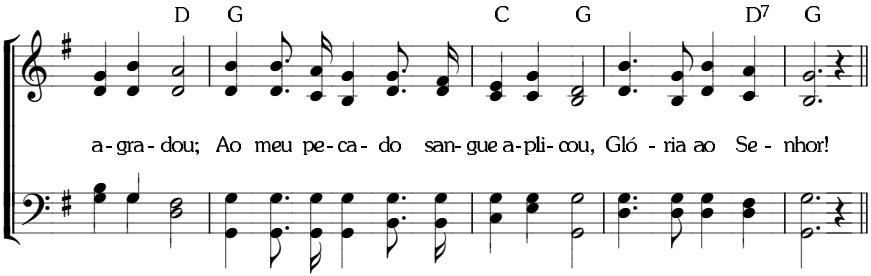

CORO

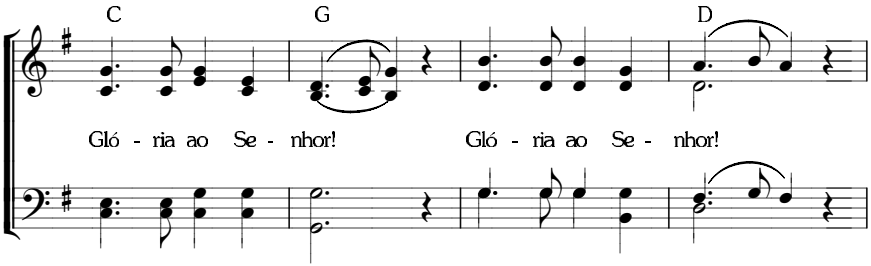

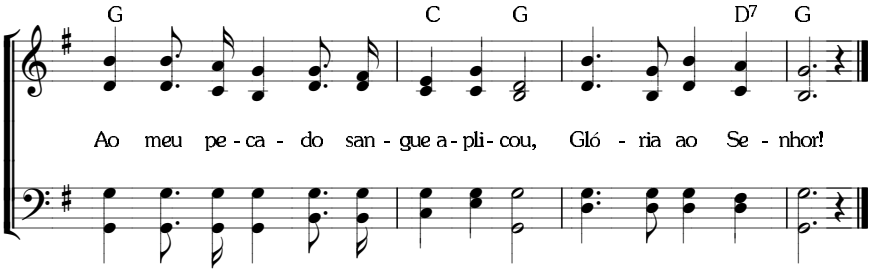

A CERTEZA E ALEGRIA DA SALVAÇÃO

REDIMIDOS PELO SANGUE

8. 6. 8. 6. D. *(I-1126)*

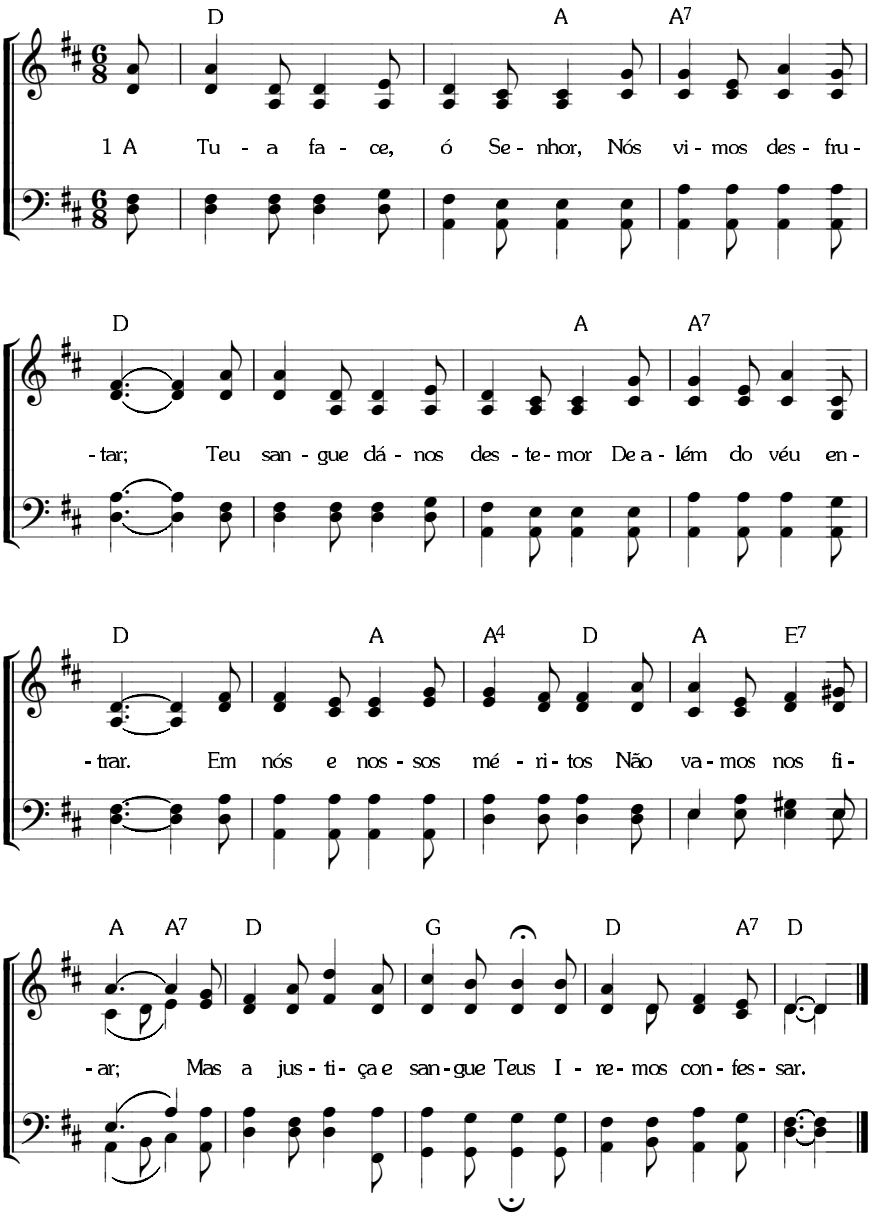

167 A CERTEZA E ALEGRIA DA SALVAÇÃO

REDIMIDOS PELO SANGUE

8. 7. 8. 7. com coro.

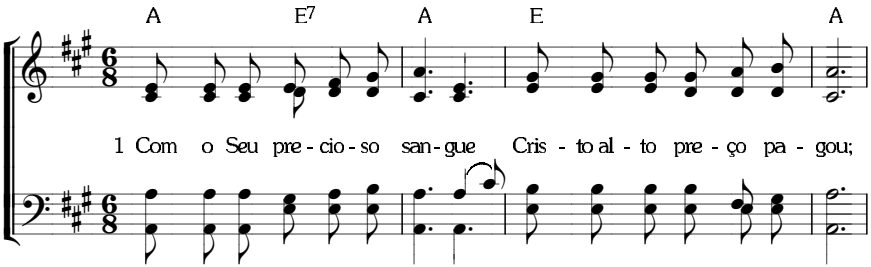

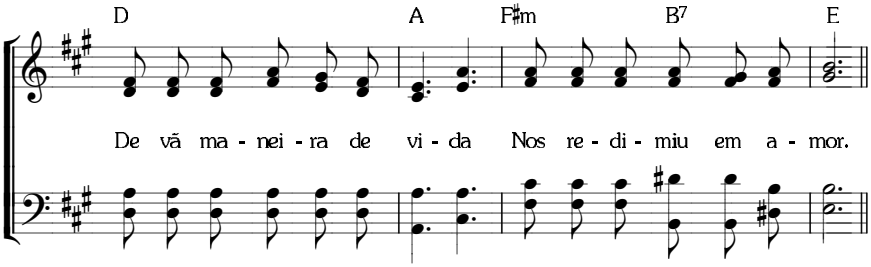

CORO

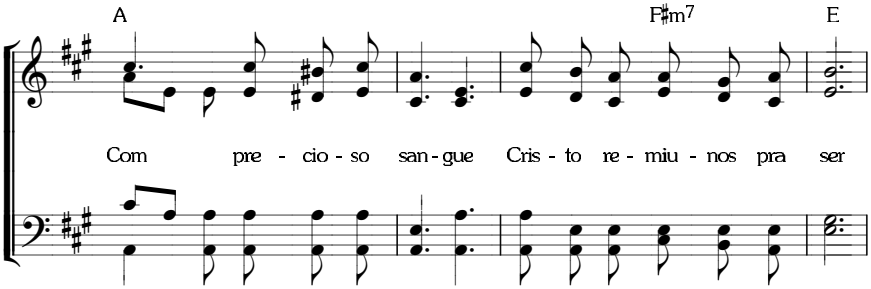

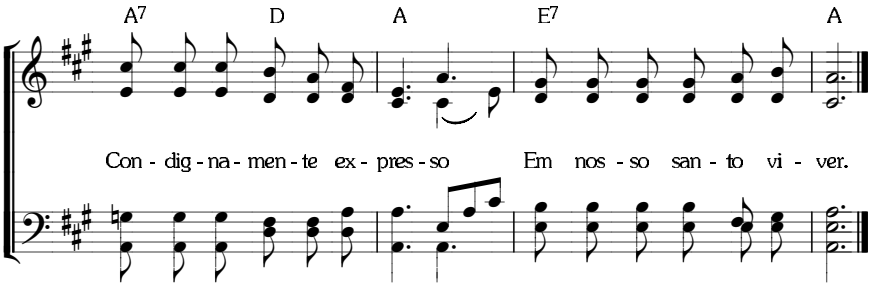

A CERTEZA E A ALEGRIA DA SALVAÇÃO

NASCIDOS DO ESPÍRITO

9. 9. 9. 9. D. *(I-308; C-265)*

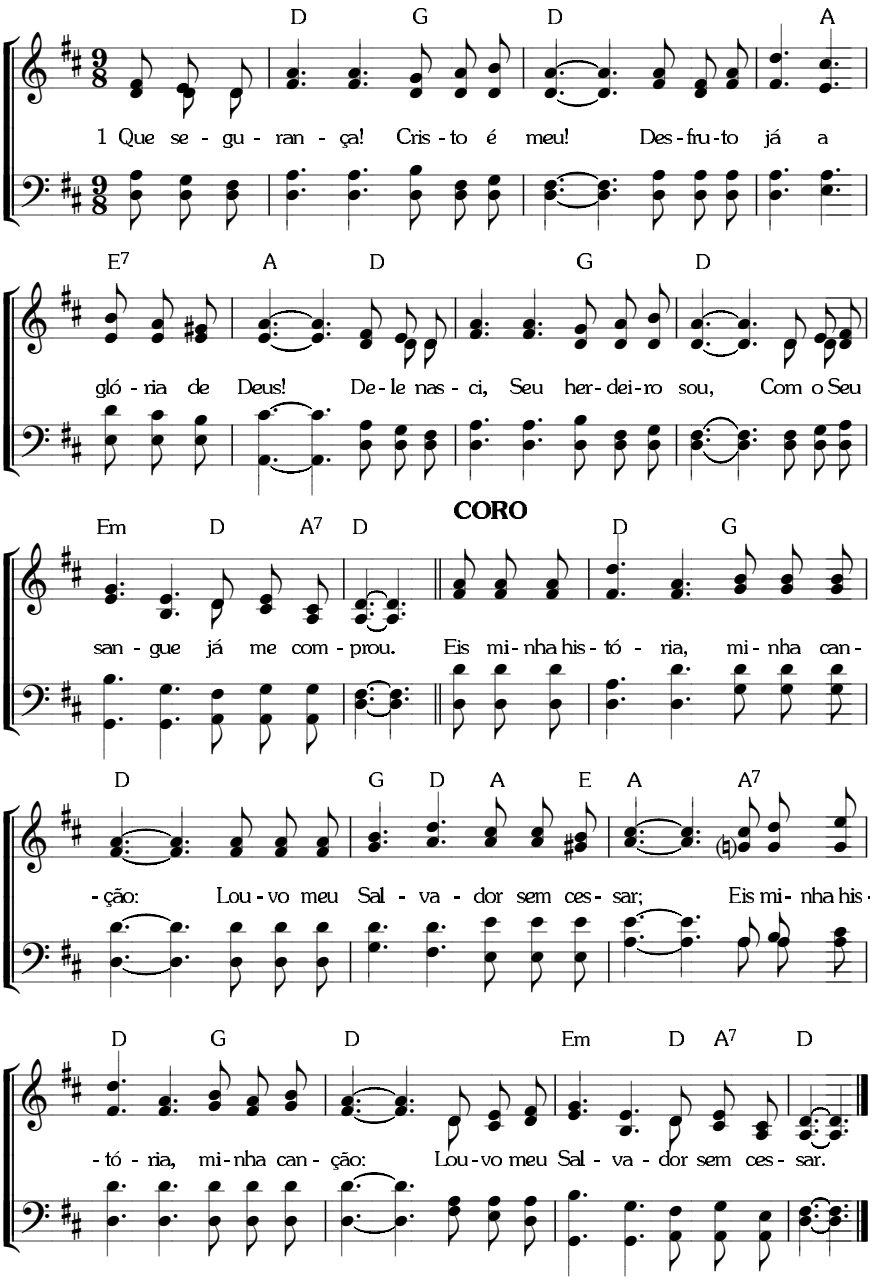

169 A CERTEZA E ALEGRIA DA SALVAÇÃO

PERDOADOS POR DEUS

8. 8. 8. 8. D. *(I-1355; C-233)*

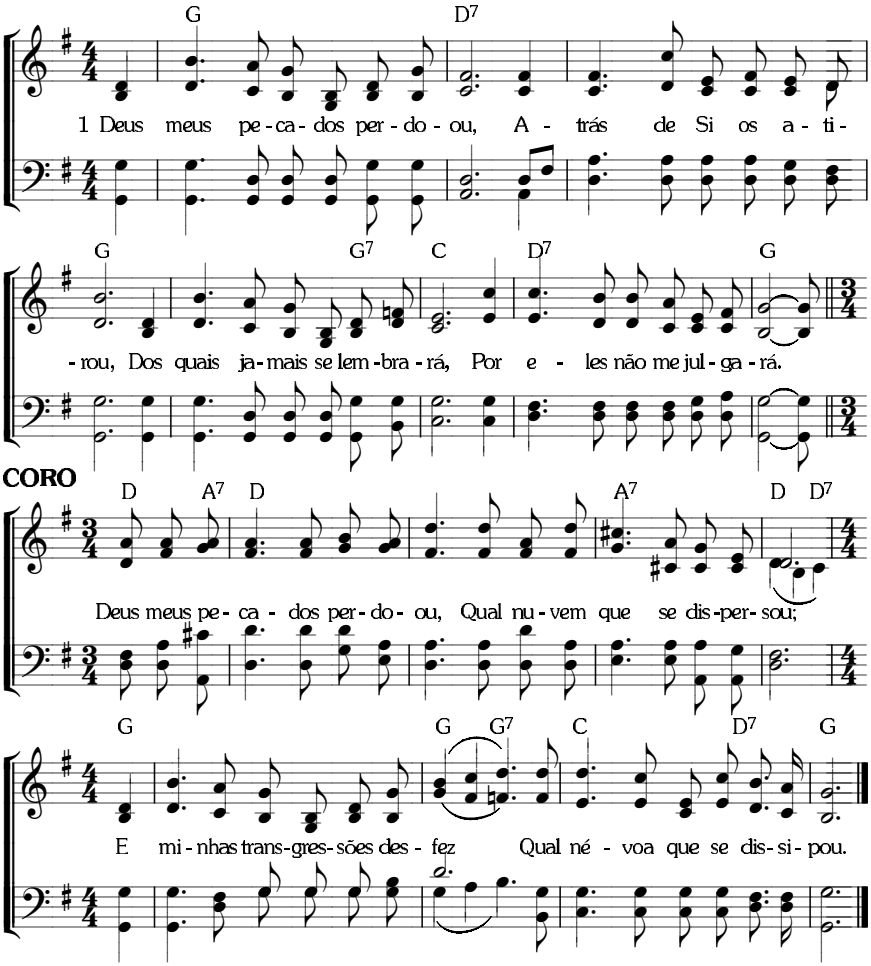

A CERTEZA E ALEGRIA DA SALVAÇÃO

MUDADOS EM VIDA

12. 8. 12. 8. com coro. *(I-309; C-241)*

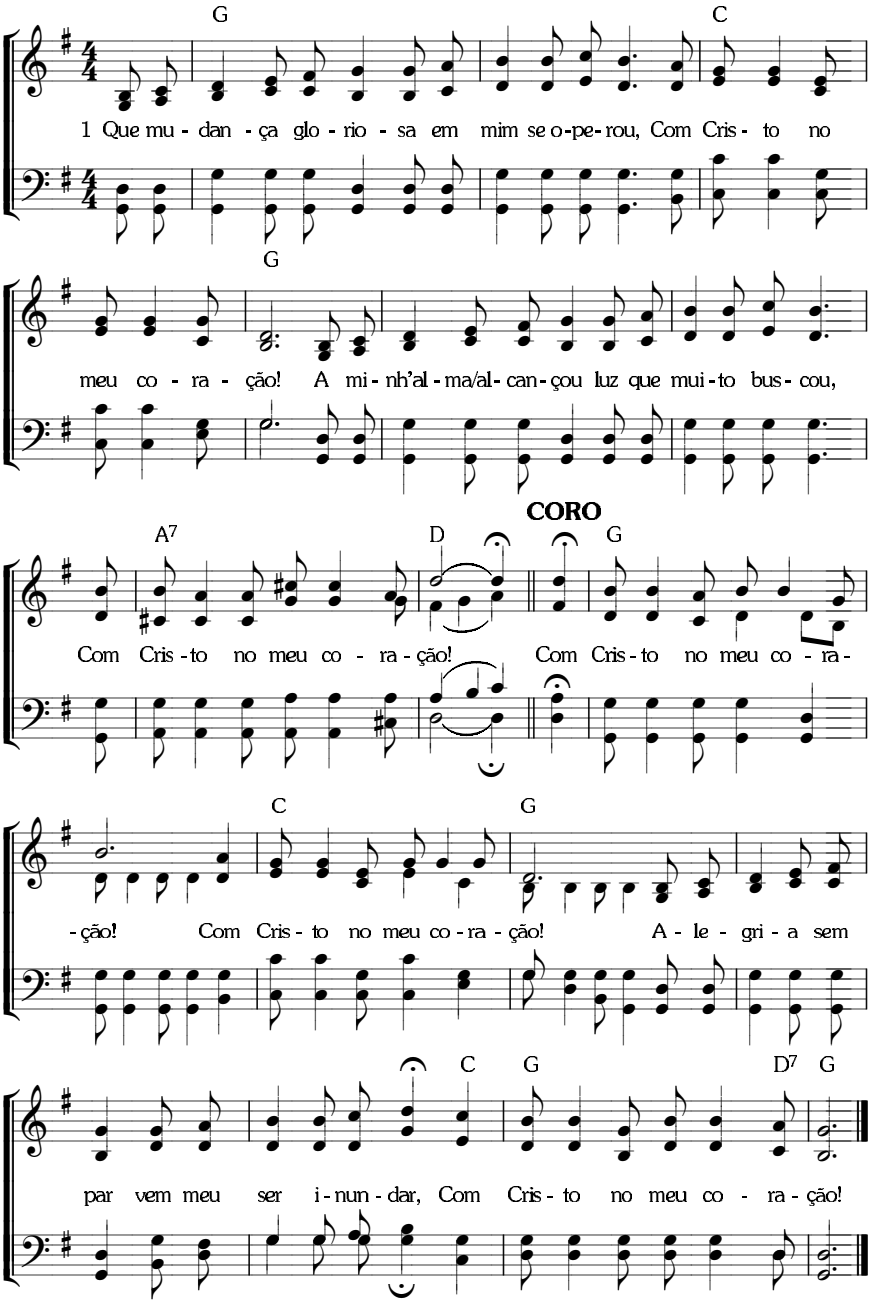

171 A CERTEZA E ALEGRIA DA SALVAÇÃO

MUDADOS EM VIDA

Métrica Irregular. *(I-1357; C-242)*

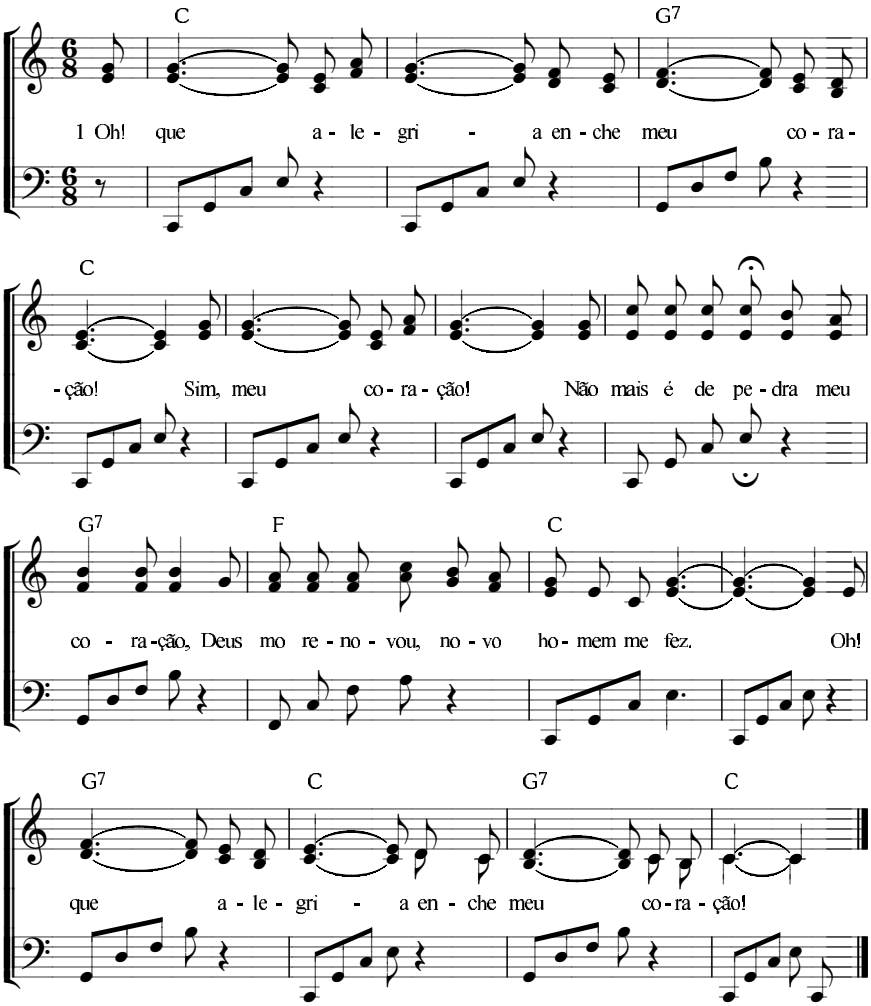

A CERTEZA E ALEGRIA DA SALVAÇÃO — EM CRISTO

Métrica Irregular. *(I-1350; C-229)*

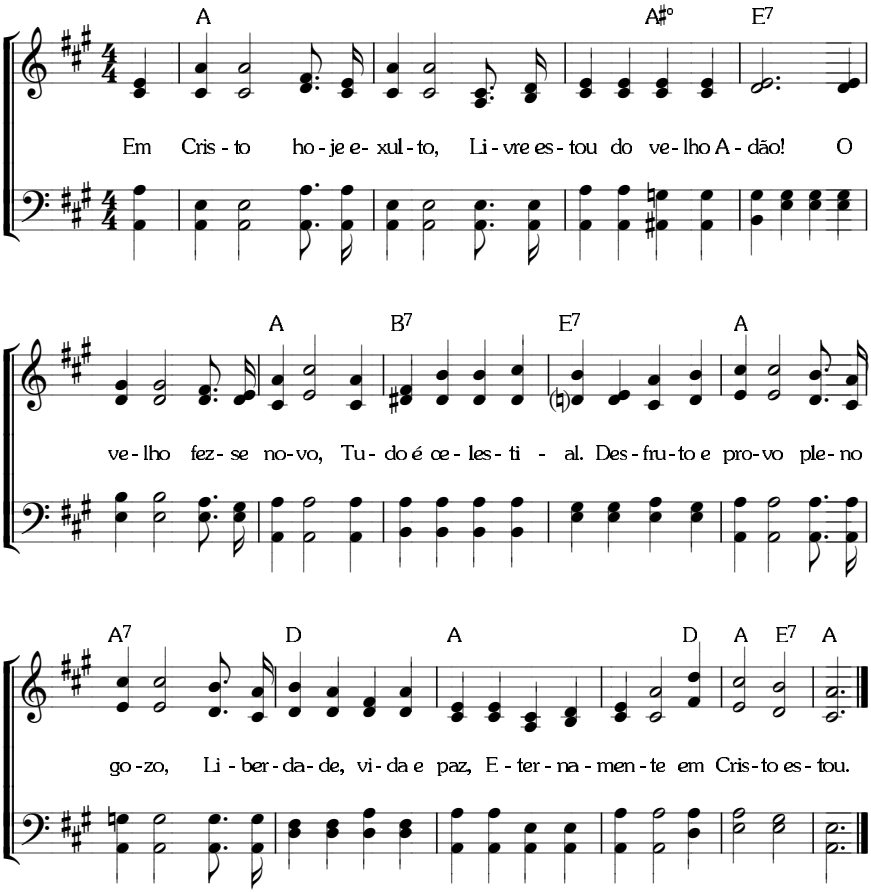

173 A CERTEZA E ALEGRIA DA SALVAÇÃO

LIVRADOS PELO SENHOR

10. 9. 10. 9. D. *(I-310; C-246)*

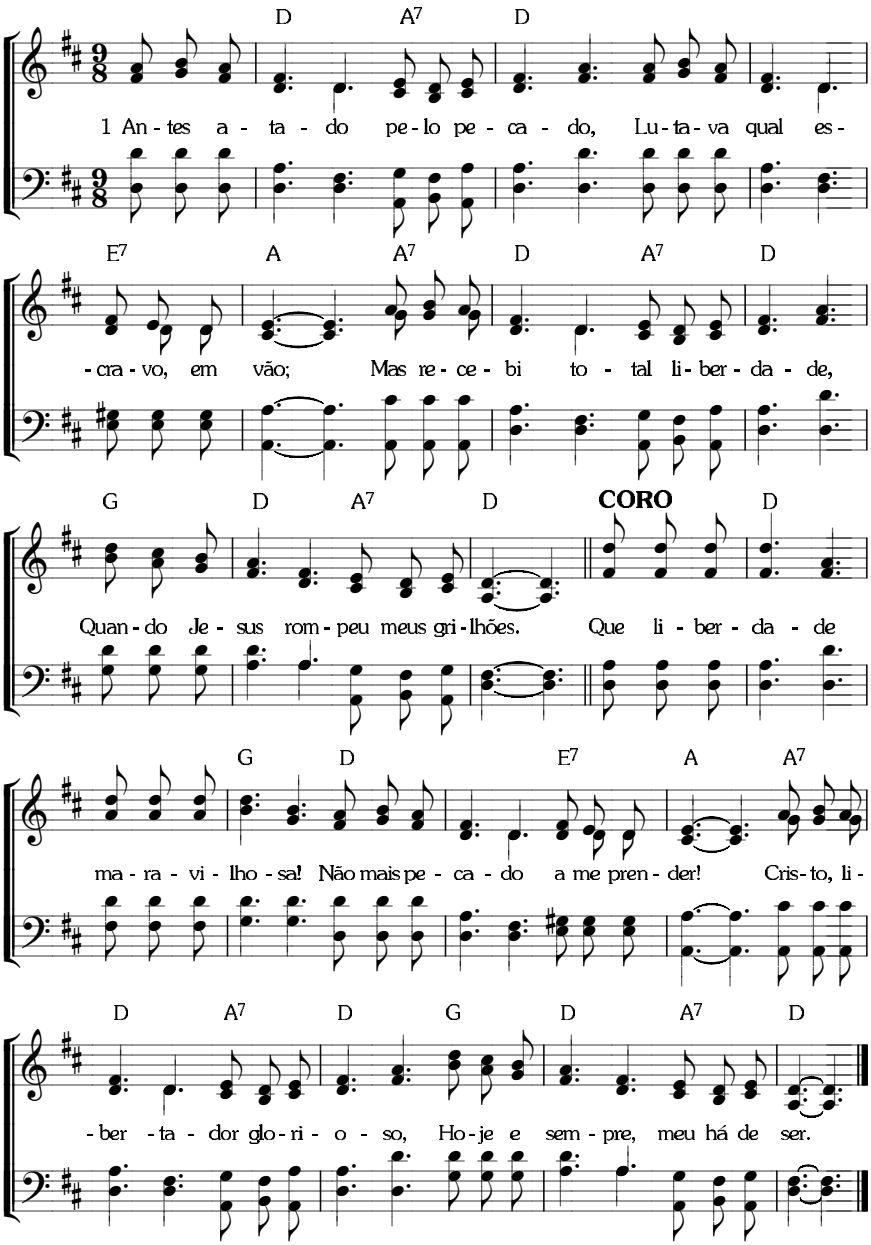

A CERTEZA E ALEGRIA DA SALVAÇÃO

SALVOS PELA GRAÇA

10. 10. 9. 10. com coro. *(I-311; C-251)*

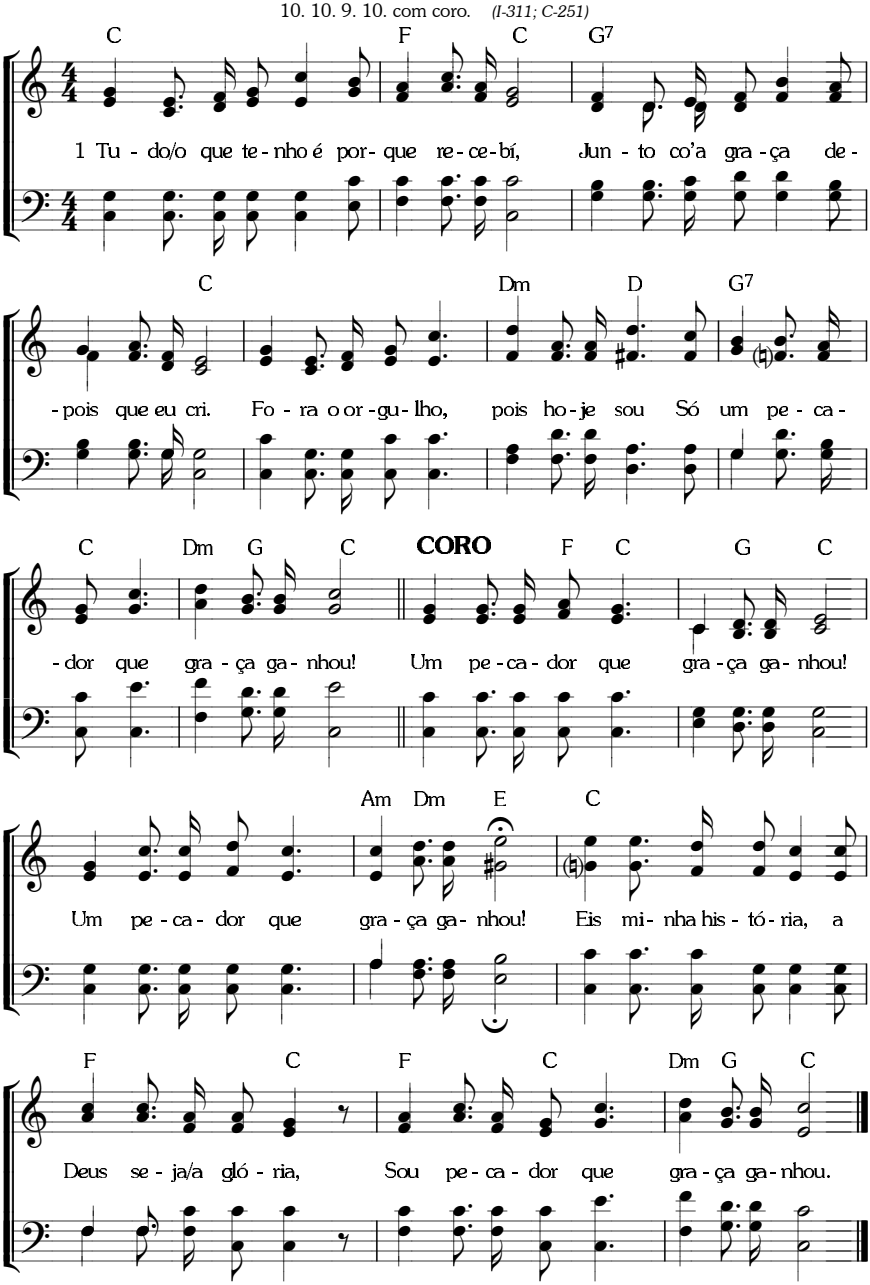

175 A CERTEZA E ALEGRIA DA SALVAÇÃO

SATISFEITOS COM CRISTO

9. 7. 10. 7. com coro. *(C-255)*

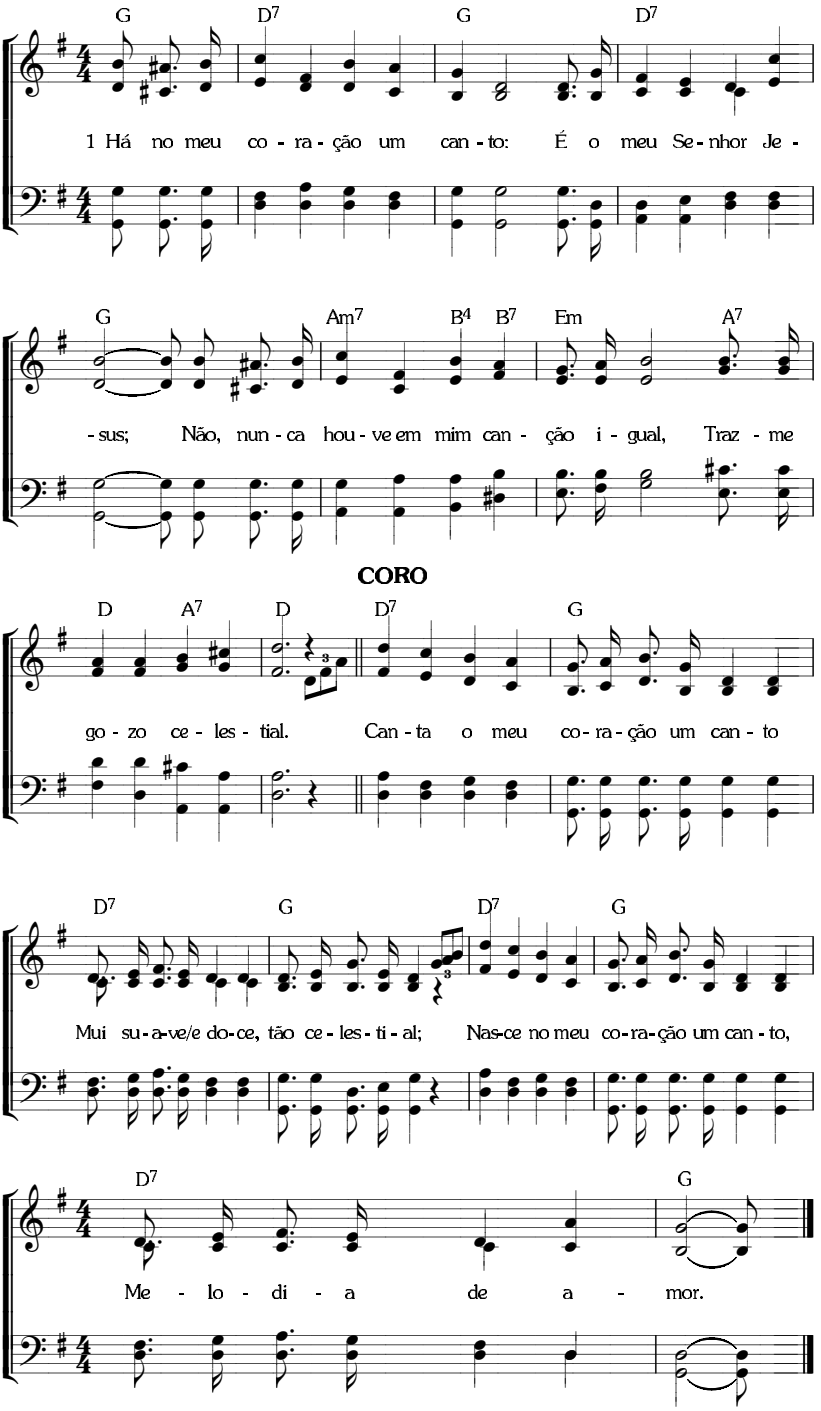

A CERTEZA E ALEGRIA DA SALVAÇÃO

SATISFEITOS COM CRISTO

11. 7. 11. 7. com coro. *(I-322; C-254)*

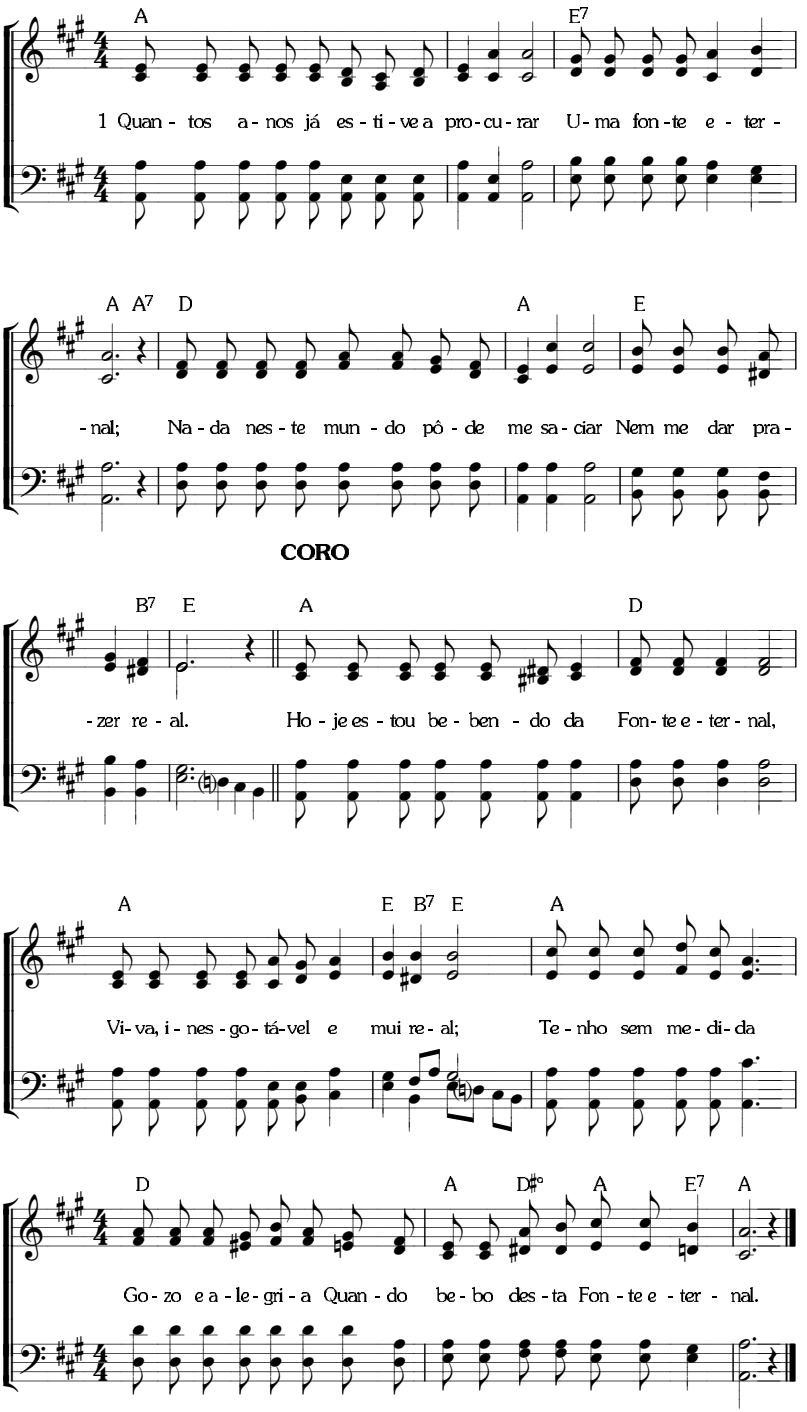

177 A CERTEZA E ALEGRIA DA SALVAÇÃO

SATISFEITOS COM CRISTO

Métrica Irregular. *(I-324; C-252)*

A A E A D

1 Bem ao lon-ge ou-ço os ru-mo-res de con-ten-da, Sei en-tão que

A B7 E7 A

os pe-ca-dos ten-tam me cer-car. Dú-vi-da, te-mor ou coi-sa/al-

A E A D A D A E7 A

-gu-ma des-te mun-do, De "Beu-lá"* não po-dem me a-fas-tar!

CORO

A A A#° E7

Vi-ven-do 'stou no mon-te, sob um cla-ro, lim-po céu; Be-

A B7 E7 A

-ben-do 'stou da fon-te, que nun-ca se-ca-rá; 'Stou des-fru-tan-do es-ta

A7 D A D A E7 A

ter-ra, on-de ma-nam lei-te/e mel; Oh! que ri-que-za há em "Beu-lá"!

A CERTEZA E ALEGRIA DA SALVAÇÃO

SATISFEITOS COM CRISTO

8. 7. 8. 7. D. *(I-325; C-257)*

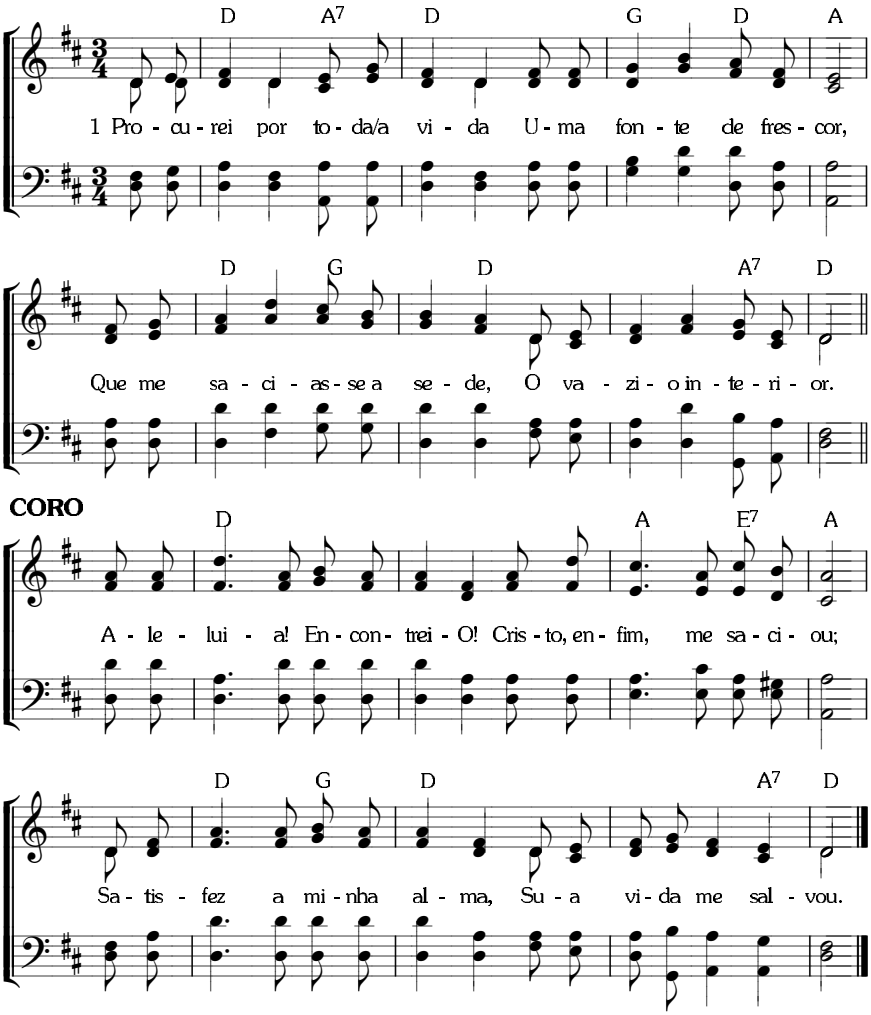

179 A CERTEZA E ALEGRIA DA SALVAÇÃO

FIRME FUNDAMENTO

11. 11. 11. 11. *(I-339; C-260)*

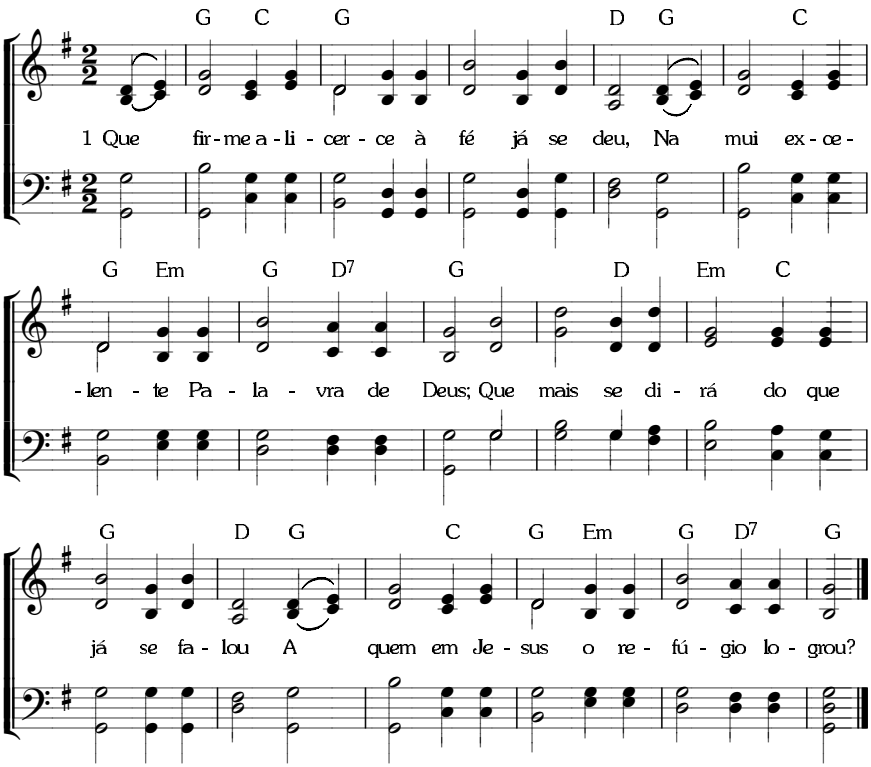

A CERTEZA E ALEGRIA DA SALVAÇÃO

ASSEGURADOS PELAS PROVISÕES DIVINAS

8. 6. 8. 6. com coro. *(I-333; C-259)*

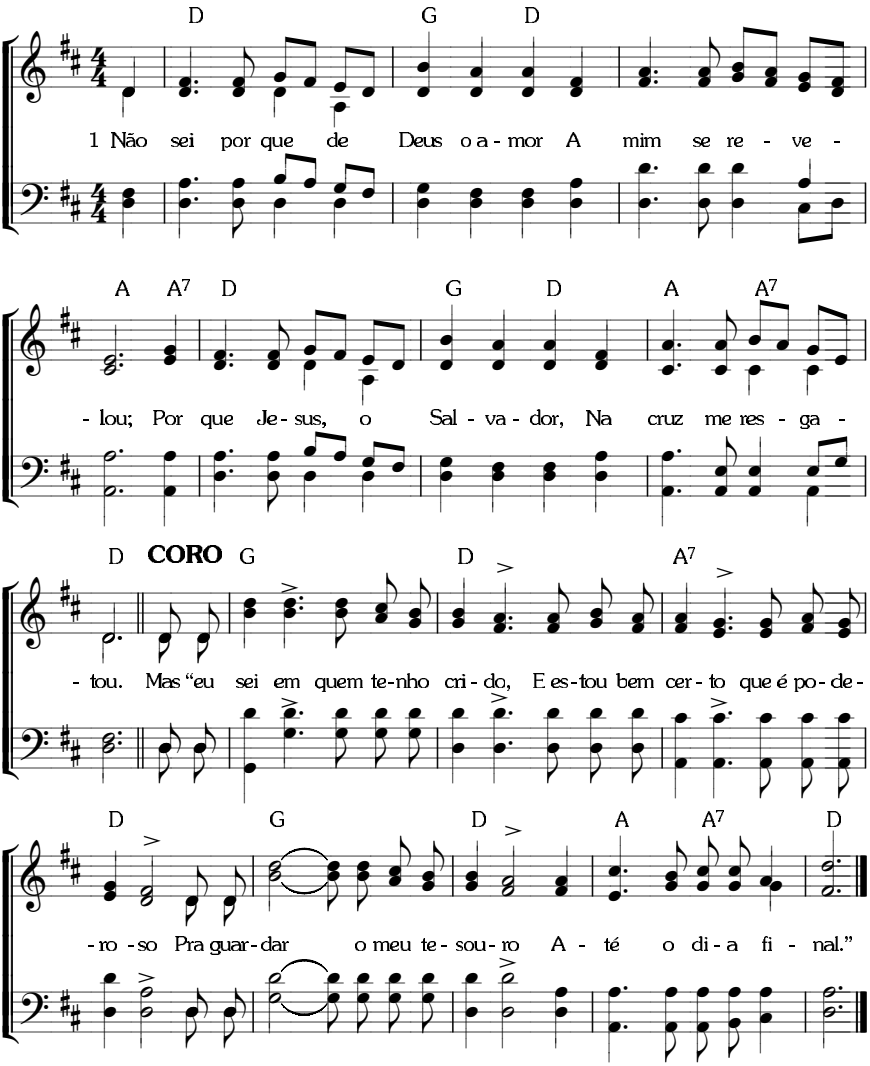

181 A CERTEZA E ALEGRIA DA SALVAÇÃO — DIVERSOS

8. 8. 8. 8. D. *(I-348; C-256)*

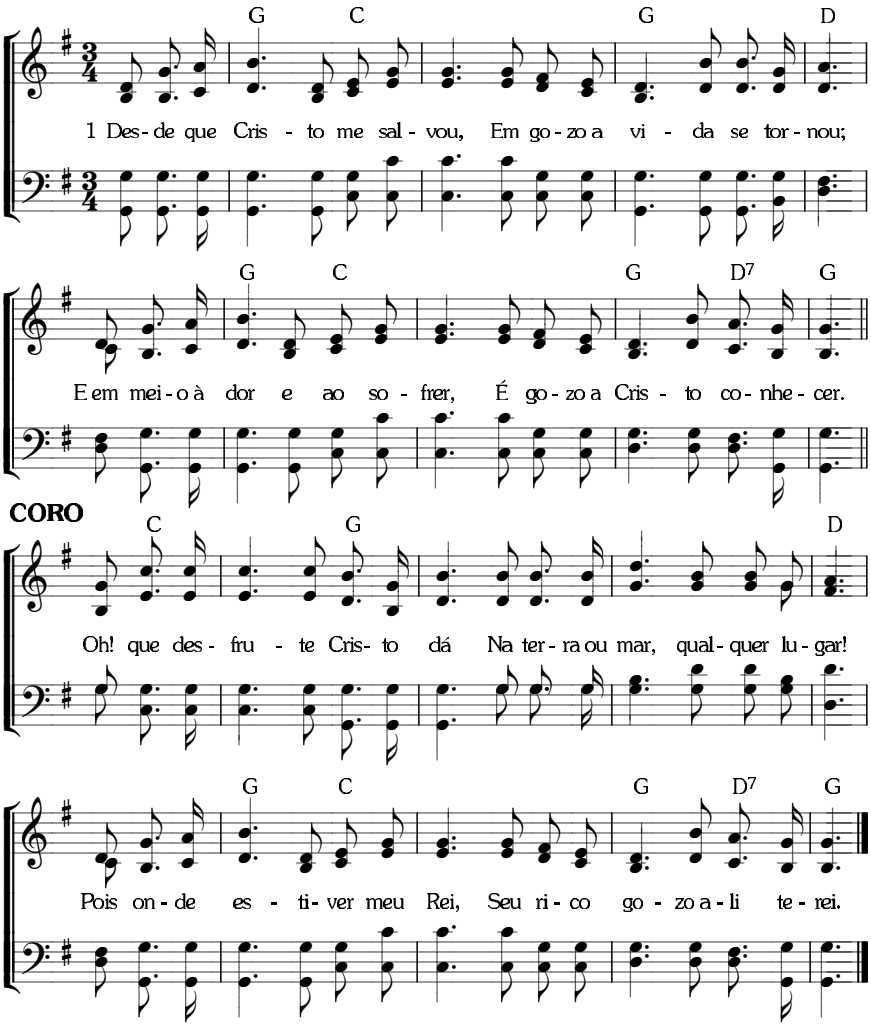

A CERTEZA E ALEGRIA DA SALVAÇÃO — DIVERSOS

Métrica Irregular. *(I-1074; C-264)*

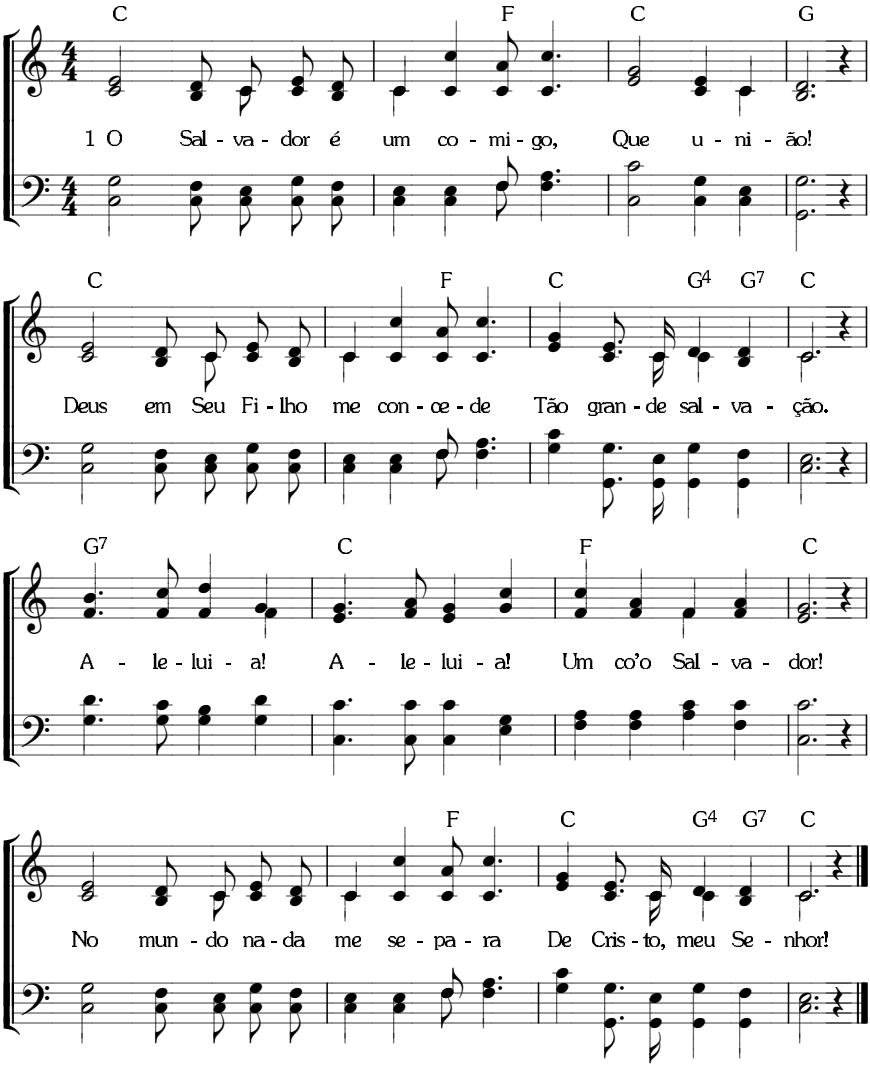

183 A CERTEZA E ALEGRIA DA SALVAÇÃO — DIVERSOS

11. 8. 11. 9. com coro *(I-341; C-268)*

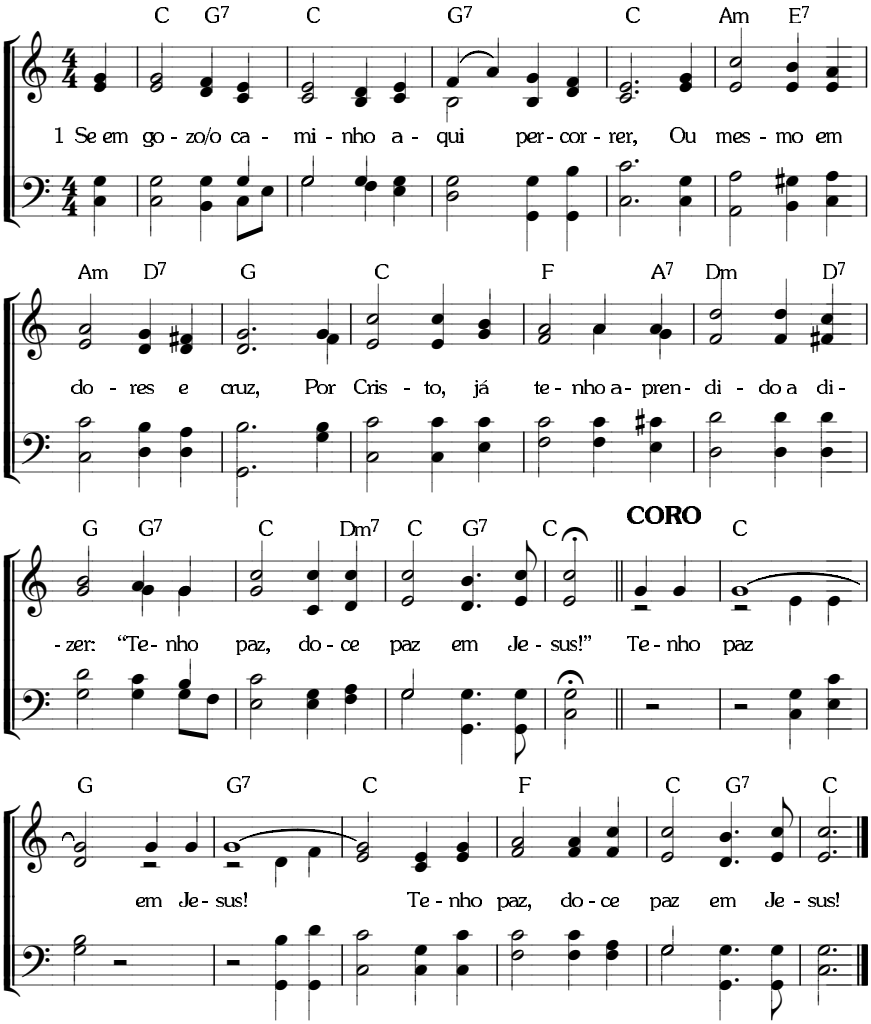

ANELOS — POR AMAR A CRISTO

6. 4. 6. 4. 6. 6. 4. 4. *(I-368; C-281)*

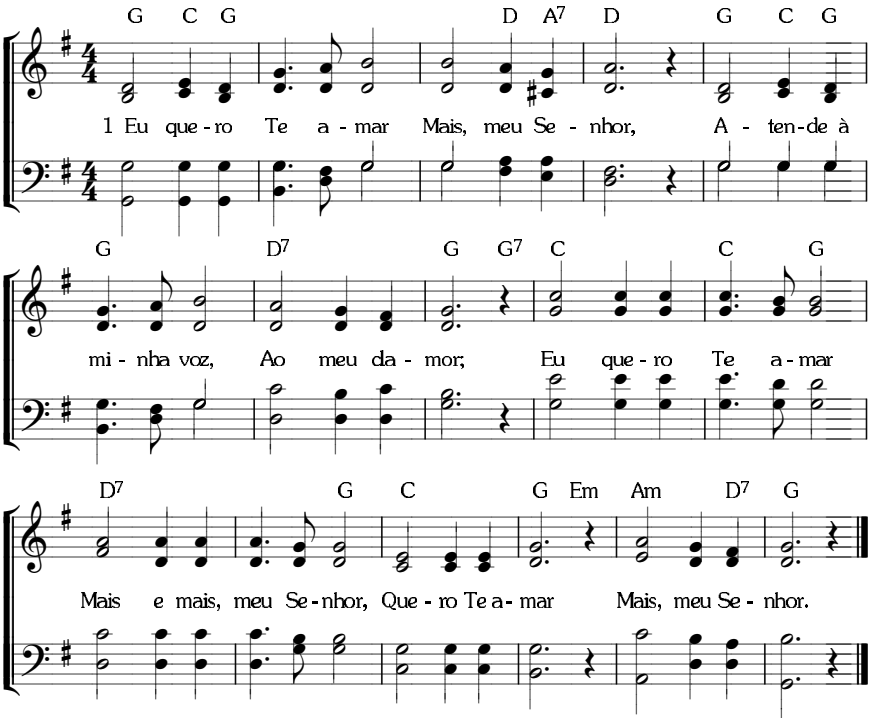

185 **ANELOS** — POR COMUNHÃO COM CRISTO

Métrica Irregular. *(I-373; C-284)*

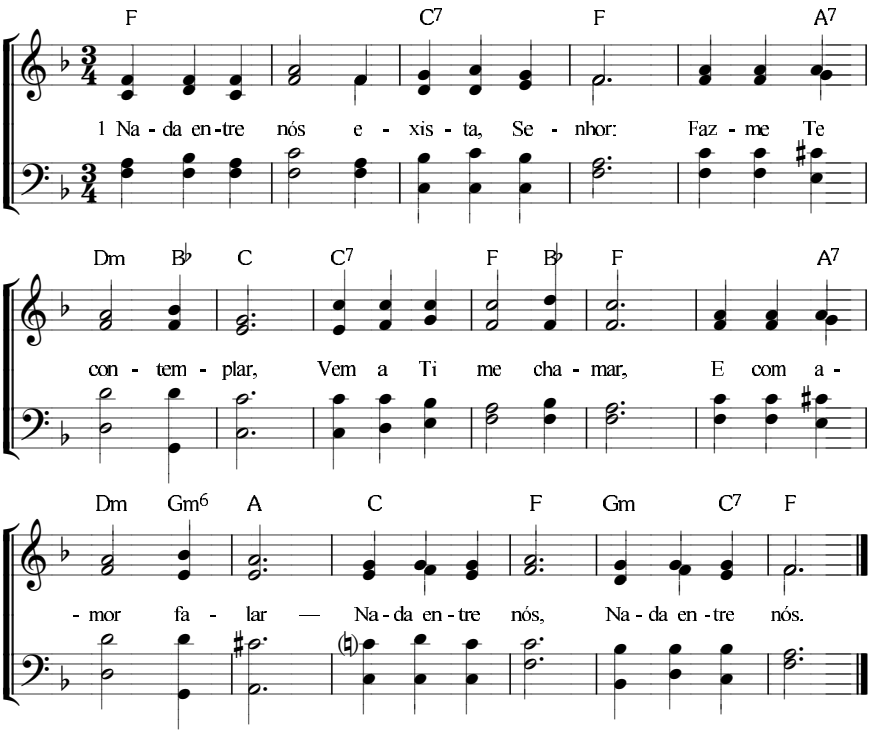

ANELOS — POR COMUNHÃO COM CRISTO

6. 6. 6. 6. com coro *(I-371; C-286)*

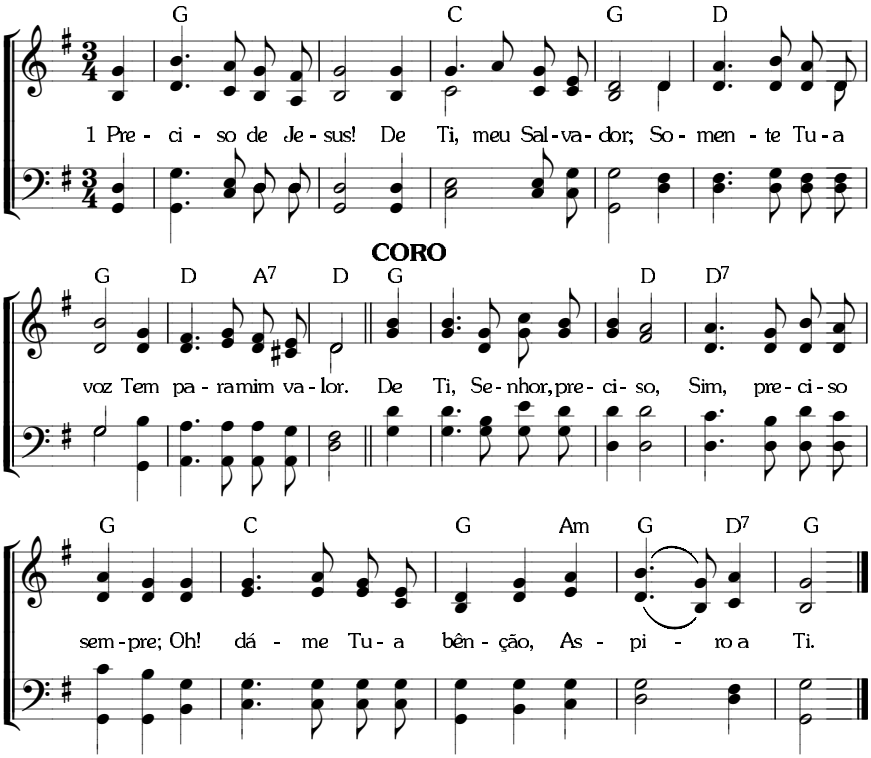

ANELOS — POR COMUNHÃO COM CRISTO

10. 10. 10. 10. *(I-370; C-288)*

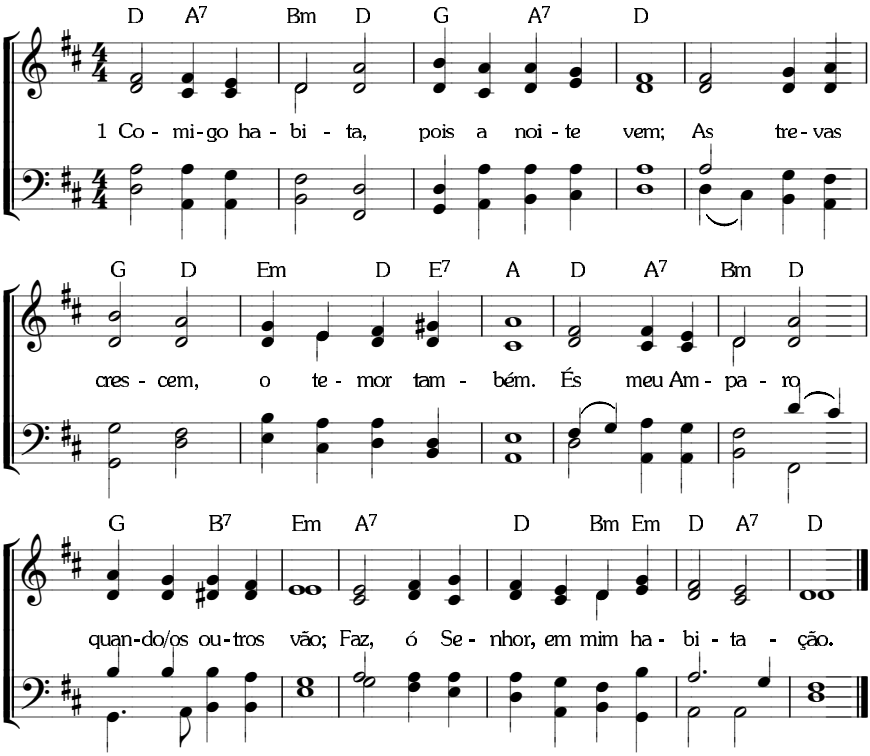

ANELOS — POR CONHECER A CRISTO

7. 7. 7. 7. com coro. *(I-382; C-296)*

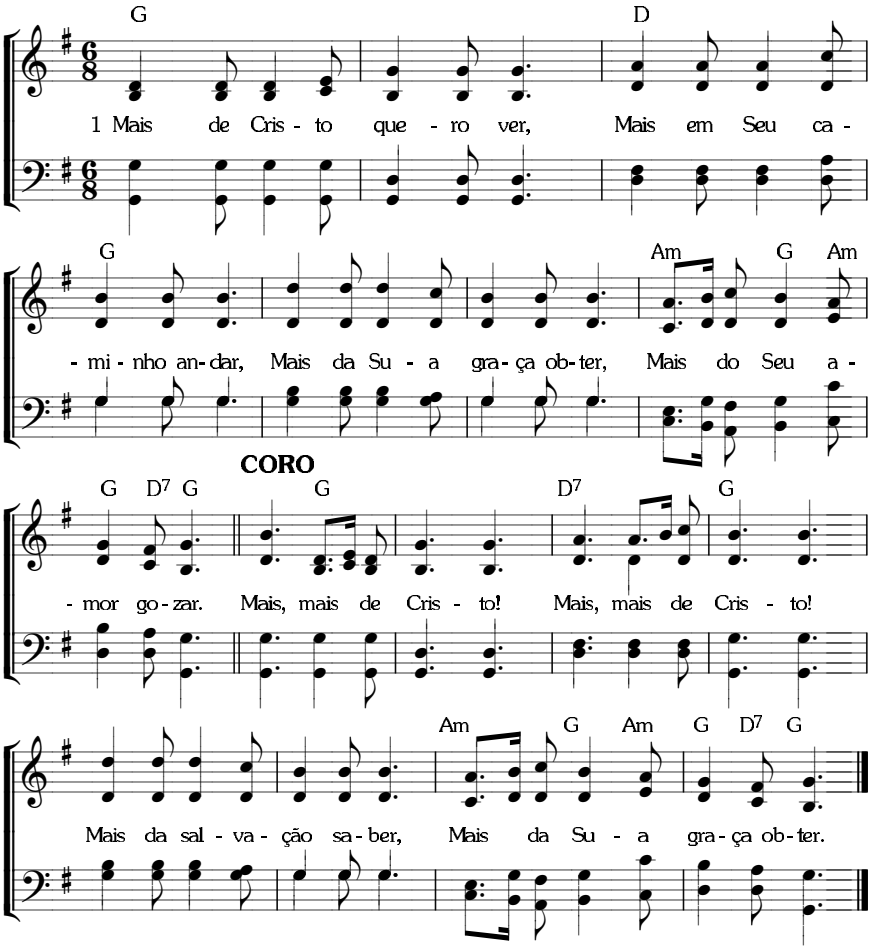

189 **ANELOS** — POR ANDAR MAIS PRÓXIMO DE CRISTO

10. 7. 10. 7. com coro. *(I-387; C-287)*

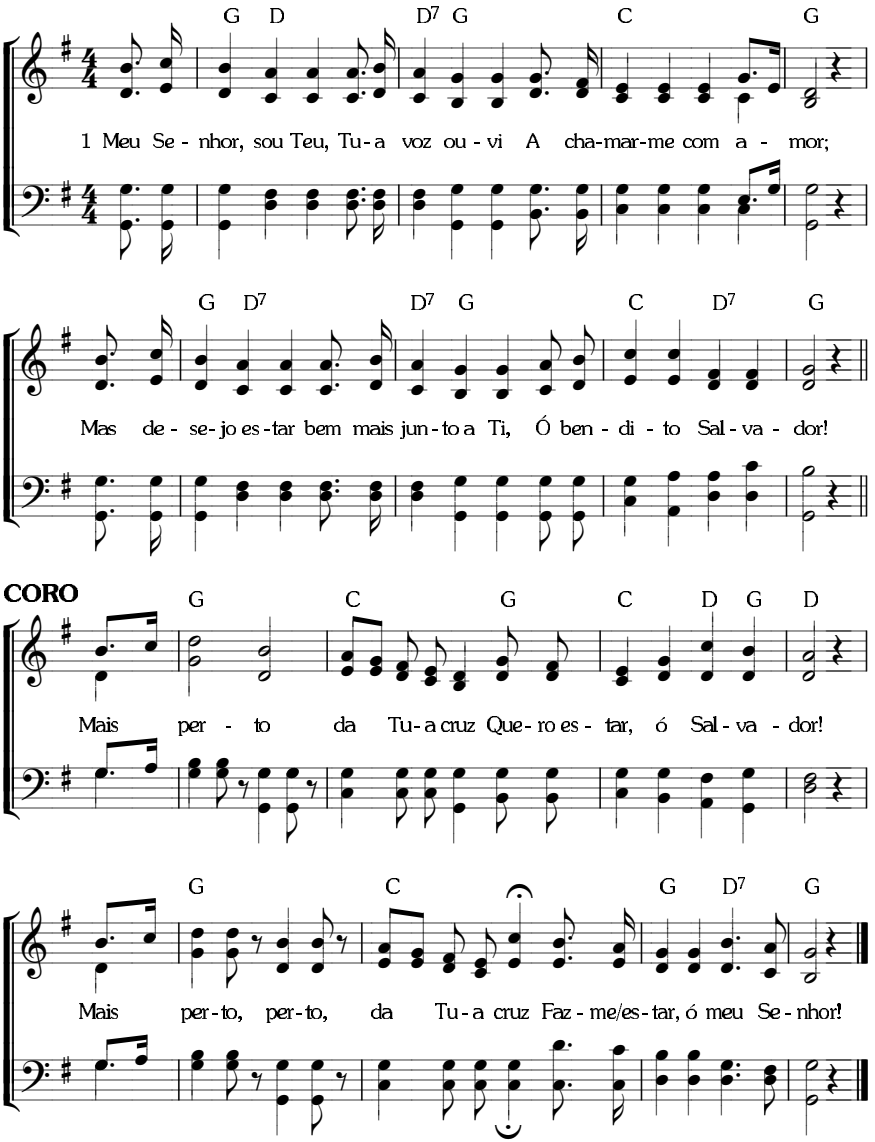

ANELOS — POR VIVER NA PRESENÇA DO SENHOR

11. 11. 11. 11. D. *(I-389; C-290)*

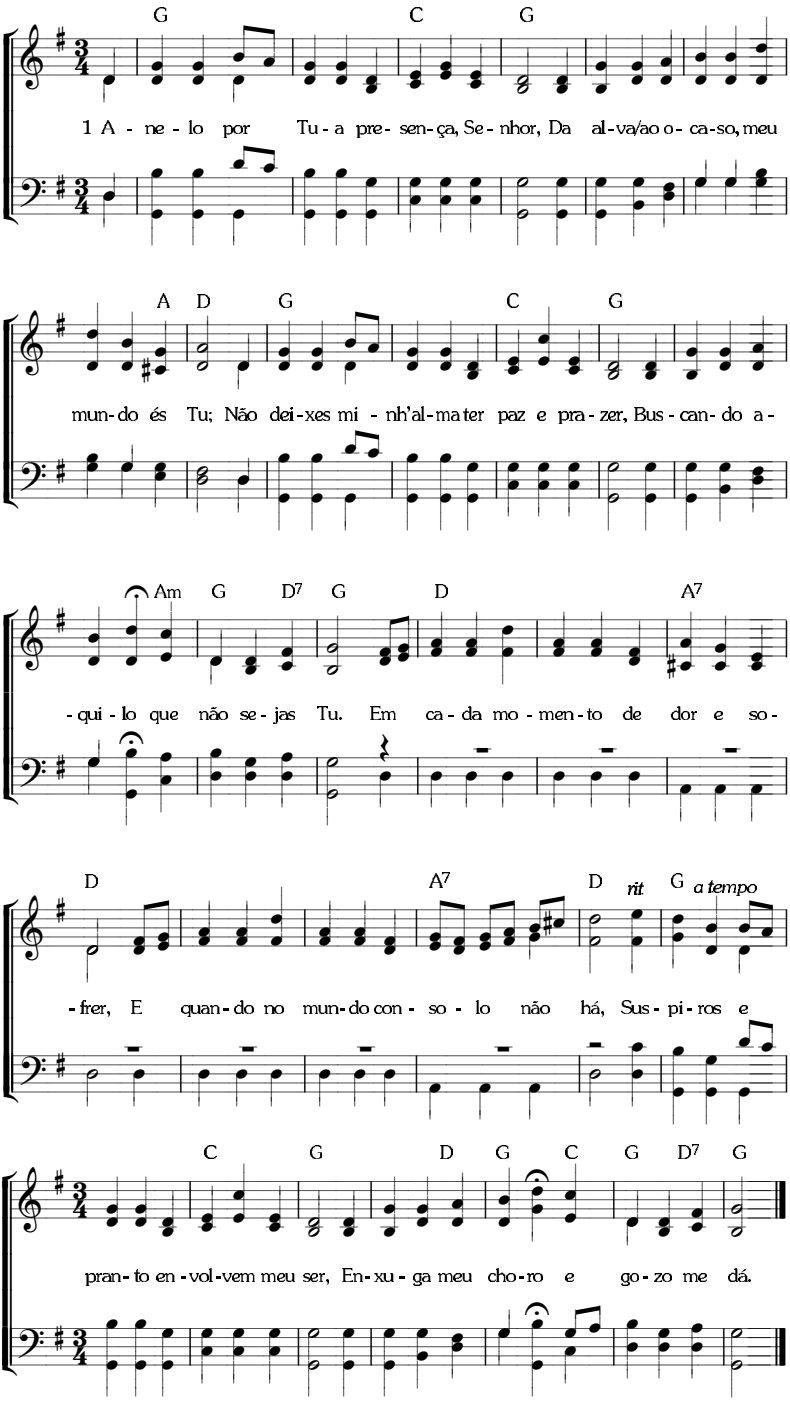

191 **ANELOS** — POR CRESCIMENTO EM CRISTO

8. 6. 8. 6. D. *(I-395; C-298)*

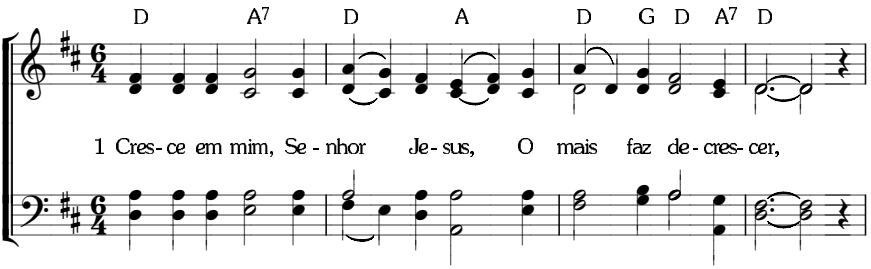

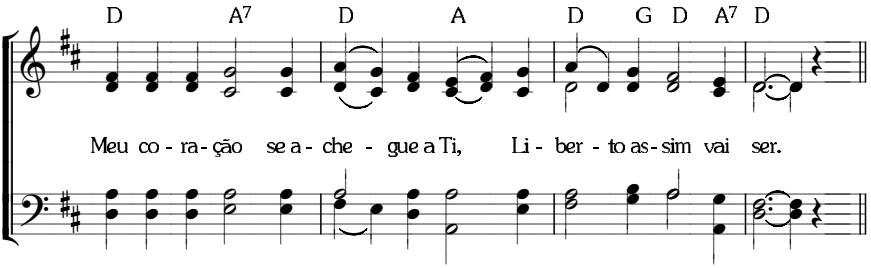

CORO

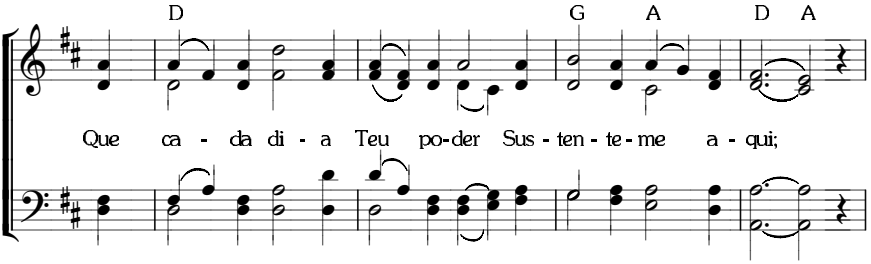

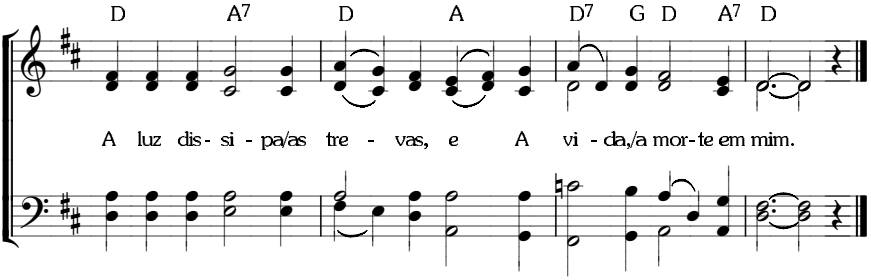

ANELOS — POR CRESCIMENTO EM CRISTO

8. 8. 8. 8. D. com repetição. *(I-396)*

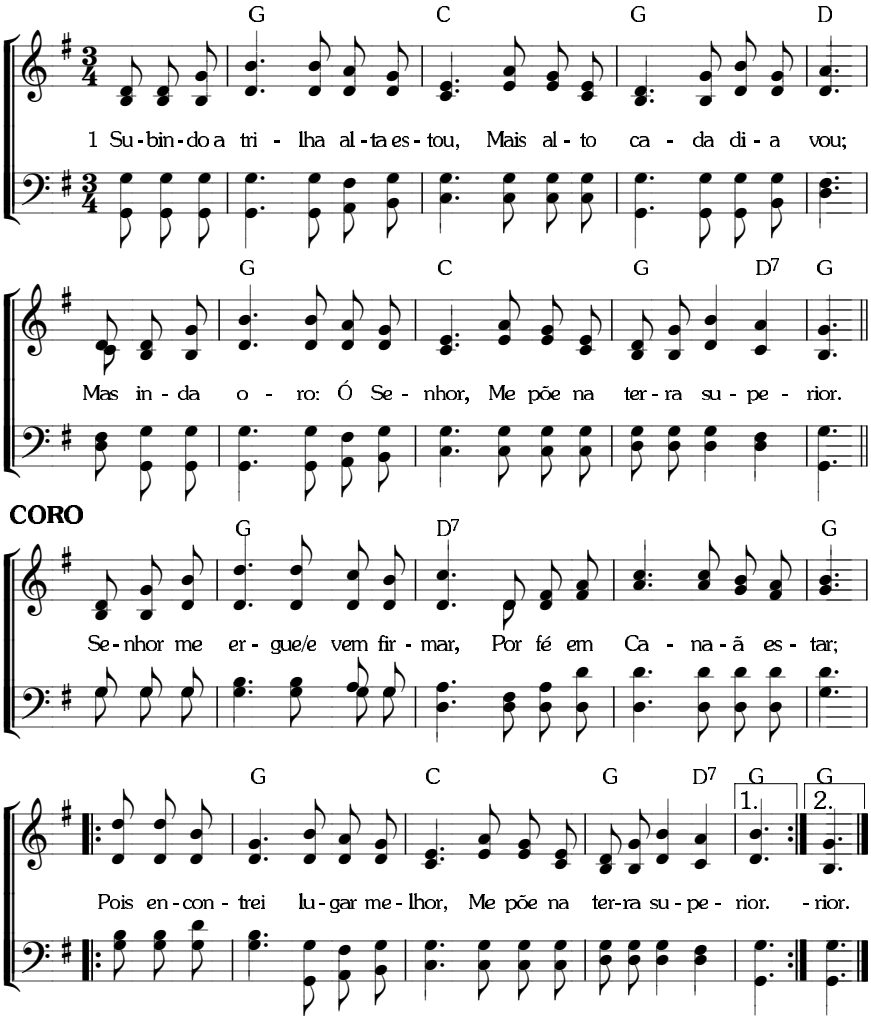

193 **ANELOS** — POR SEMELHANÇA COM CRISTO

6. 5. 6. 5. *(I-399; C-300)*

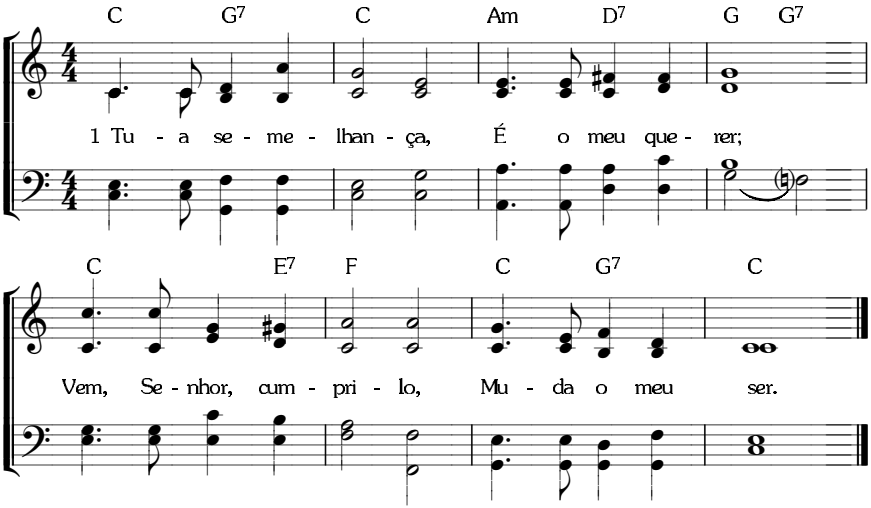

ANELOS — POR SEMELHANÇA COM CRISTO

10. 9. 10. 9. D. *(I-398; C-301)*

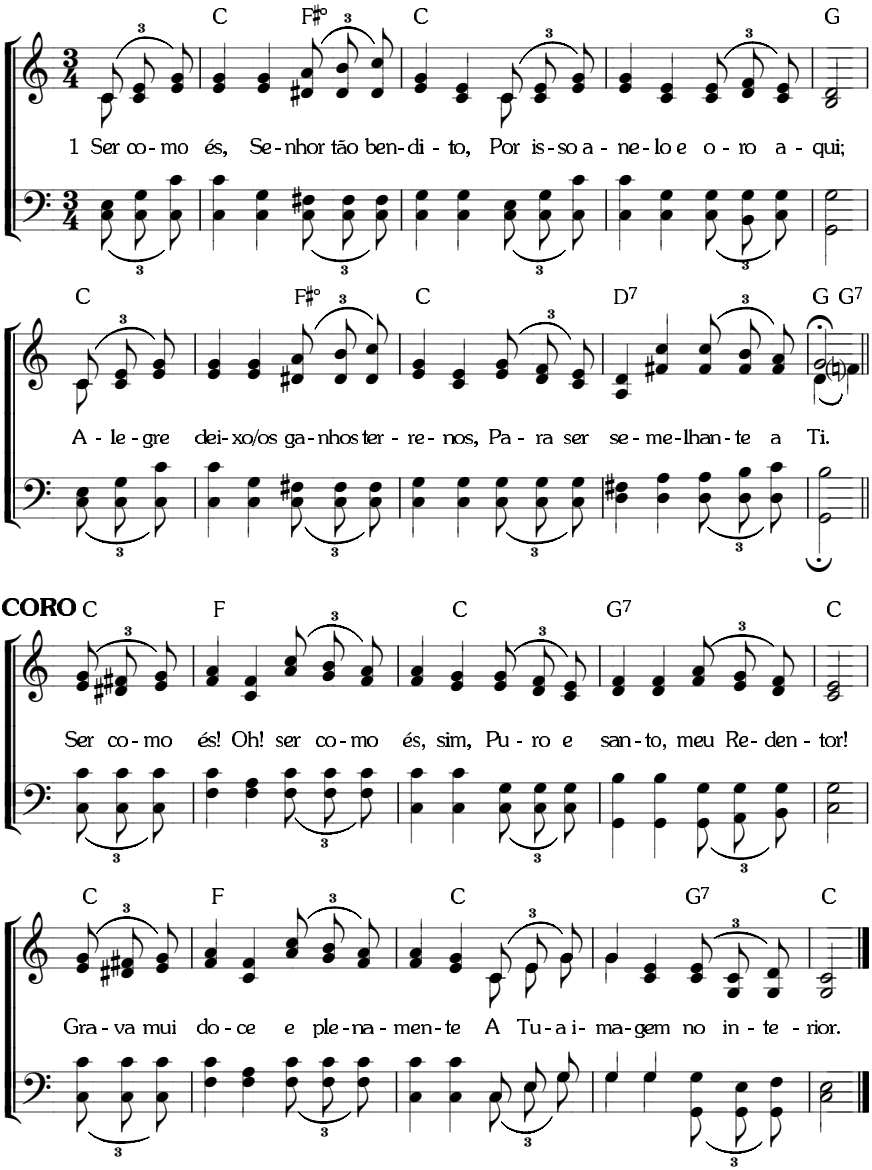

195

ANELOS — POR DESCANSO

8. 6. 8. 6. *(I-424)*

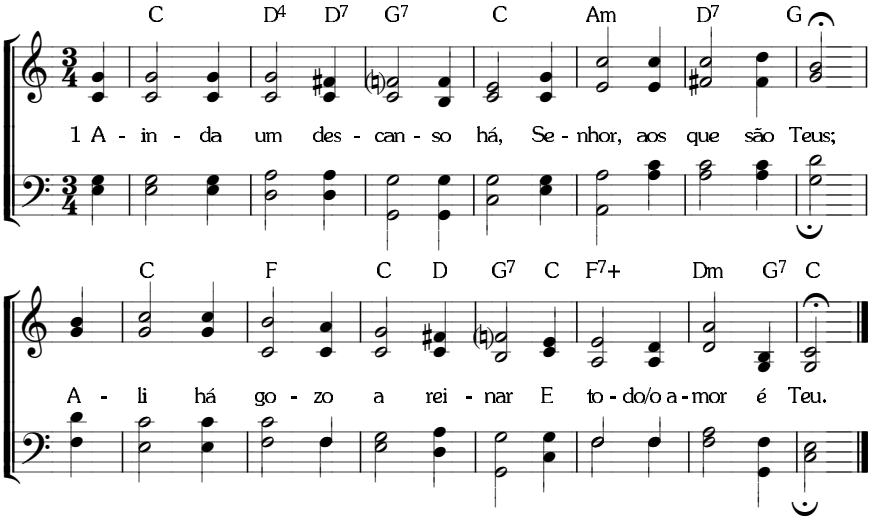

ANELOS — POR LUZ

6. 6. 6. 6. com coro. *(I-426; C-324)*

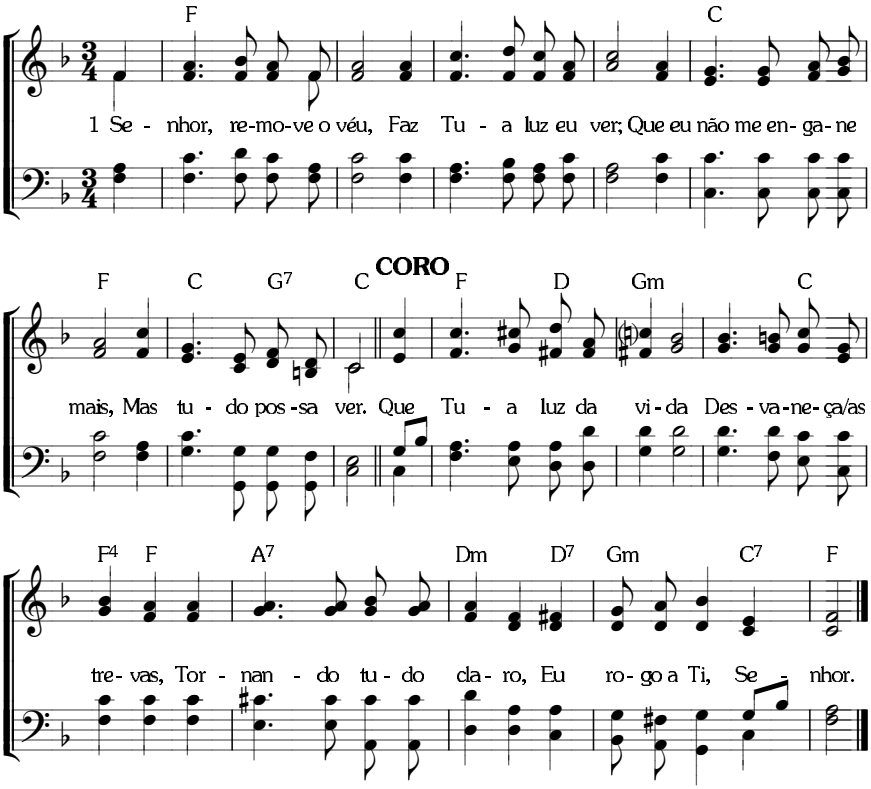

197 **ANELOS** — POR CRESCIMENTO EM VIDA

Métrica Irregular. *(I-1132)*

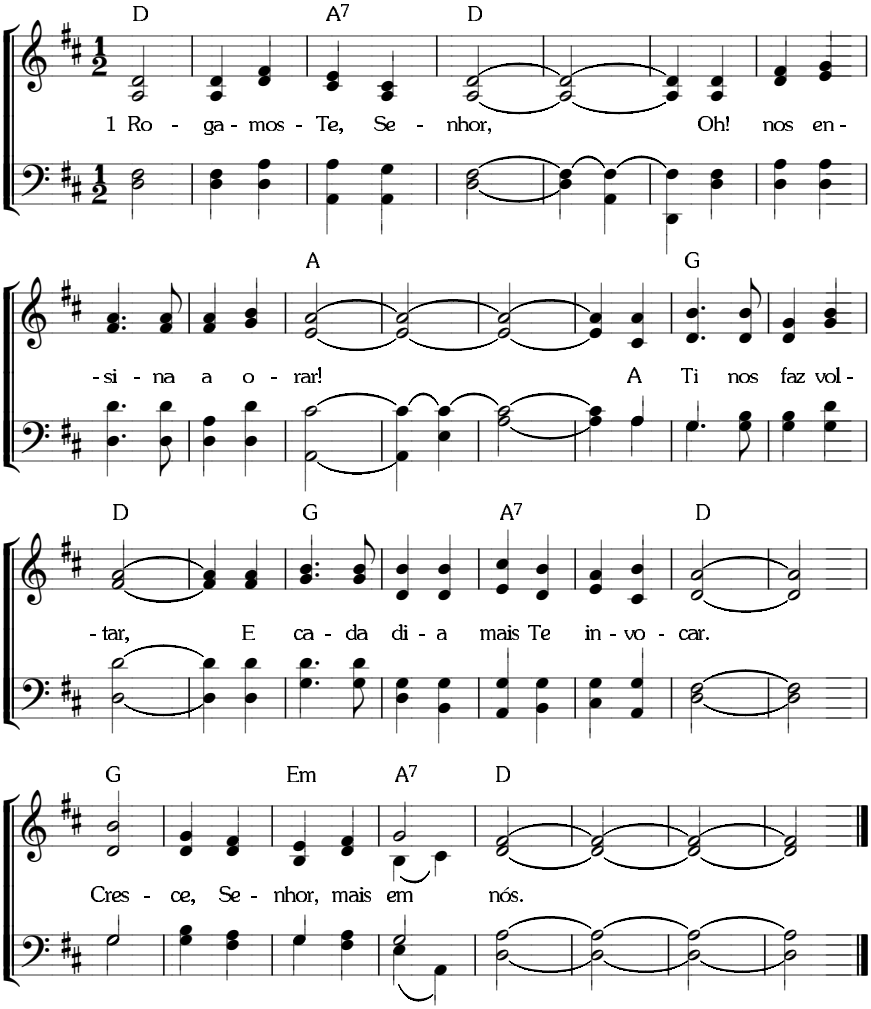

A CONSAGRAÇÃO

CONSTRANGIDOS PELO AMOR DO SENHOR

10. 10. 10. 10. *(I-431)*

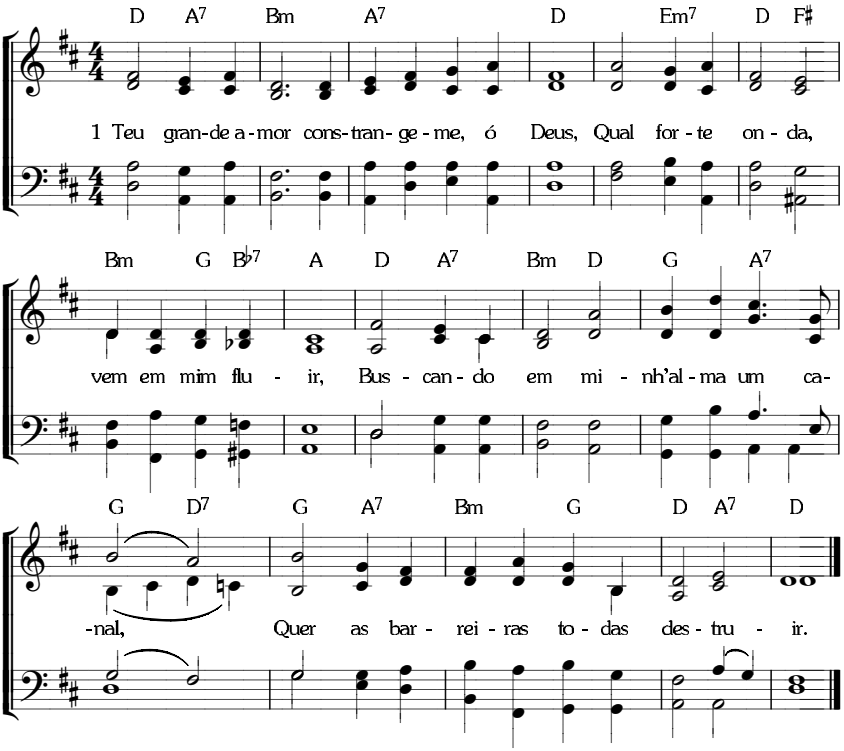

199 A CONSAGRAÇÃO

CONSTRANGIDOS PELO AMOR DO SENHOR

9. 8. 9. 8. 6. *(I-432; C-332)*

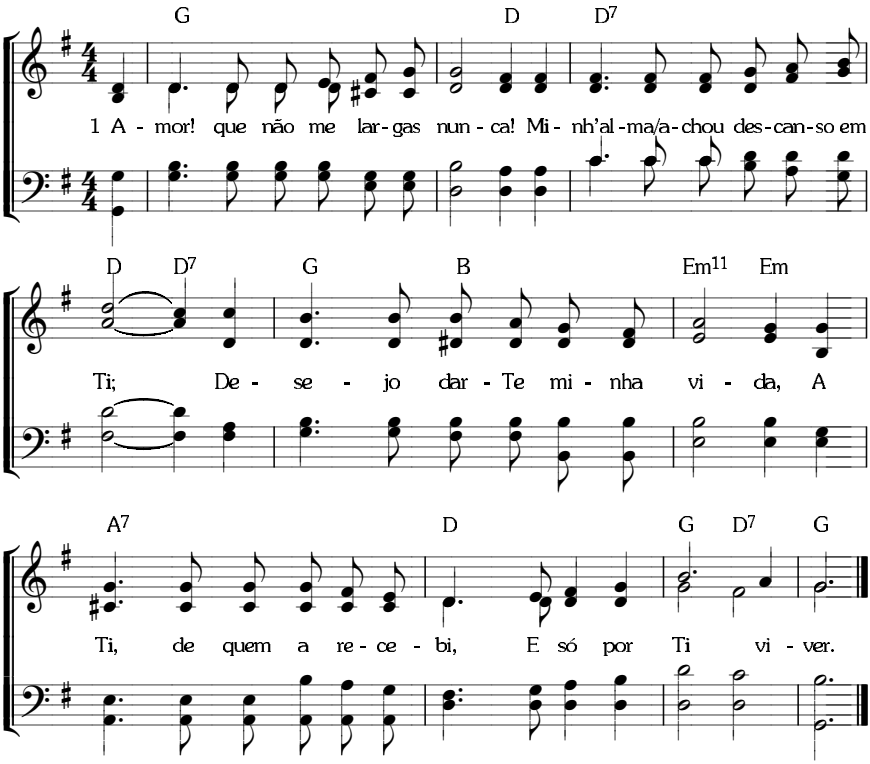

A CONSAGRAÇÃO

CONSTRANGIDOS PELO AMOR DO SENHOR

11. 10. 11. 10. *(I-433)*

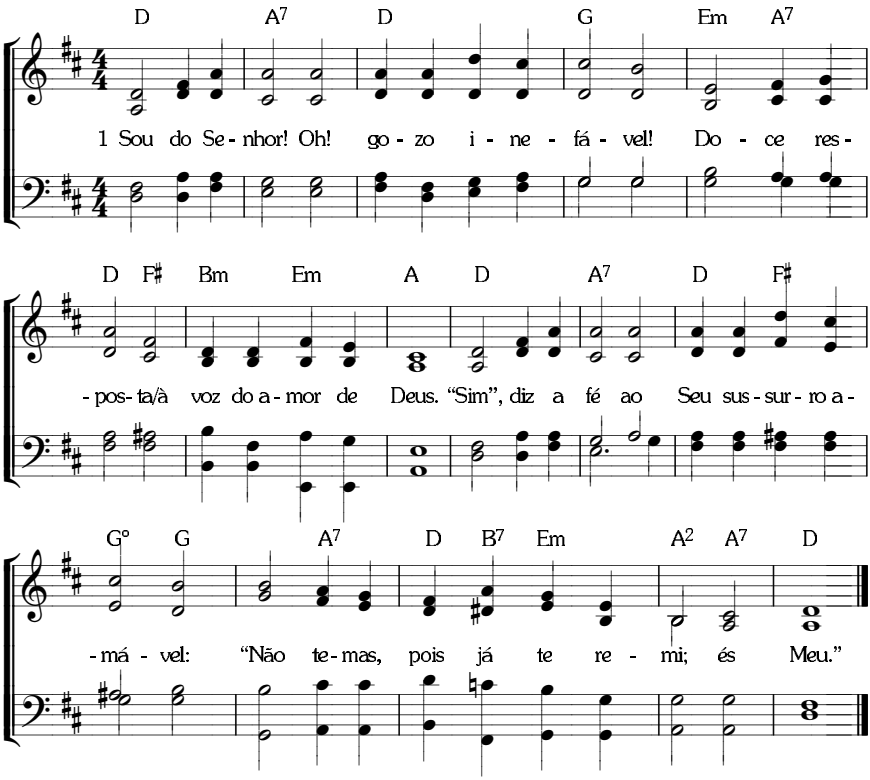

201

A CONSAGRAÇÃO

CONSTRANGIDOS PELO AMOR DO SENHOR

6. 6. 6. 6. 8. 6. *(I-436; C-331)*

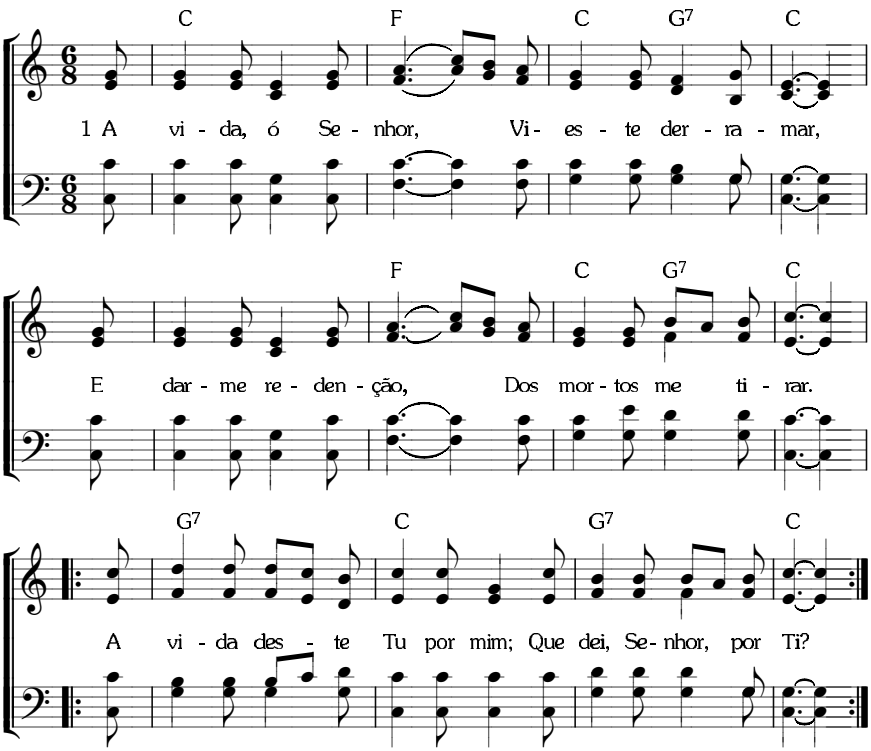

A CONSAGRAÇÃO

CONSTRANGIDOS PELO AMOR DO SENHOR

6. 6. 8. 6. *(C-330)*

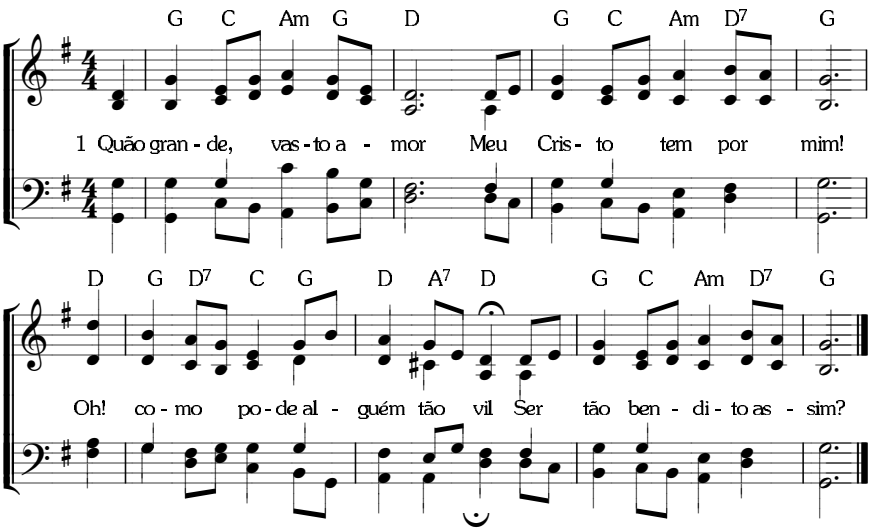

203 **A CONSAGRAÇÃO** — SEPARADOS PARA O SENHOR

8. 7. 8. 7. D. com coro. *(I-438; C-335)*

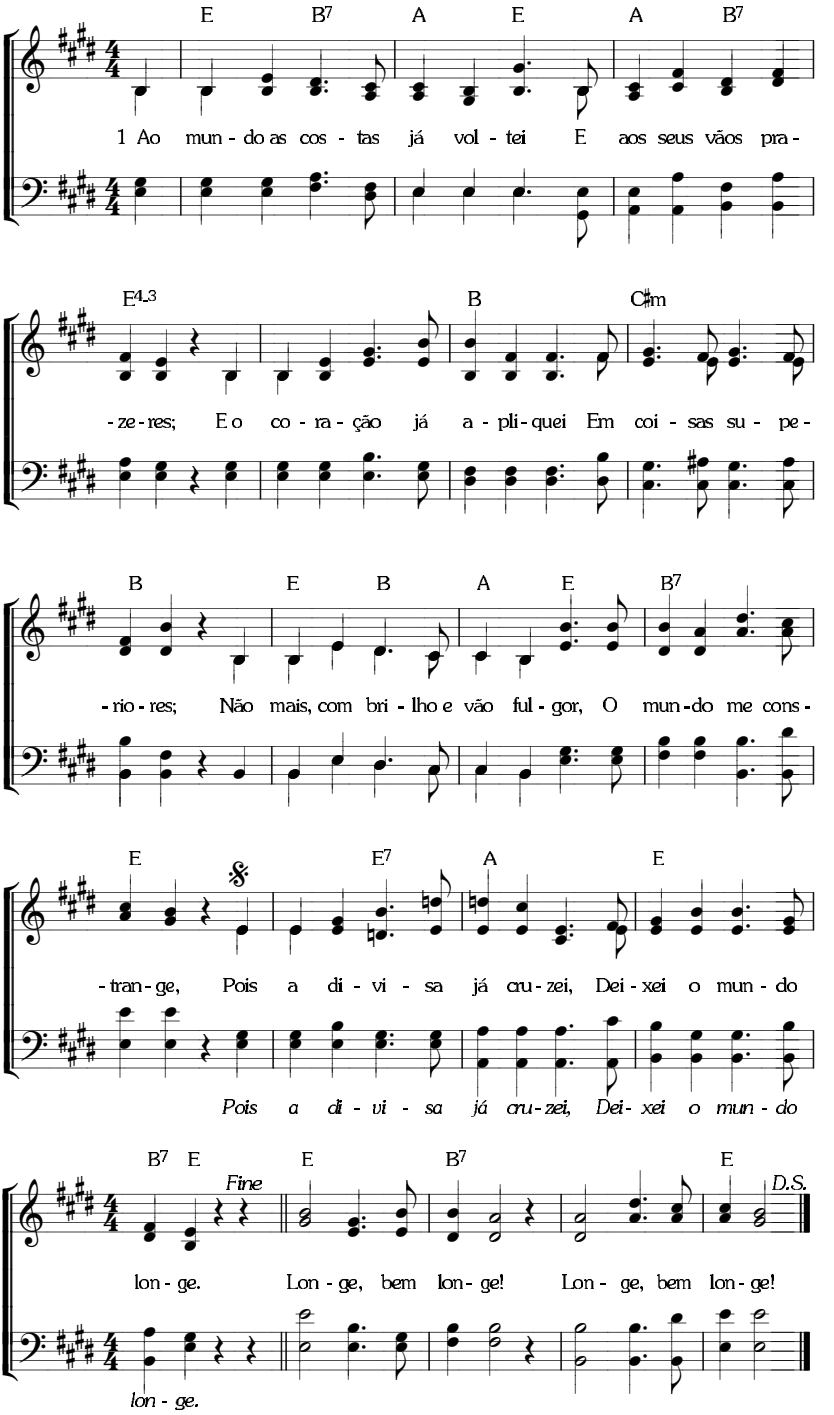

A CONSAGRAÇÃO — ENTREGAR TUDO AO SENHOR

204

8. 7. 8. 7. com coro. *(I-441; C-337)*

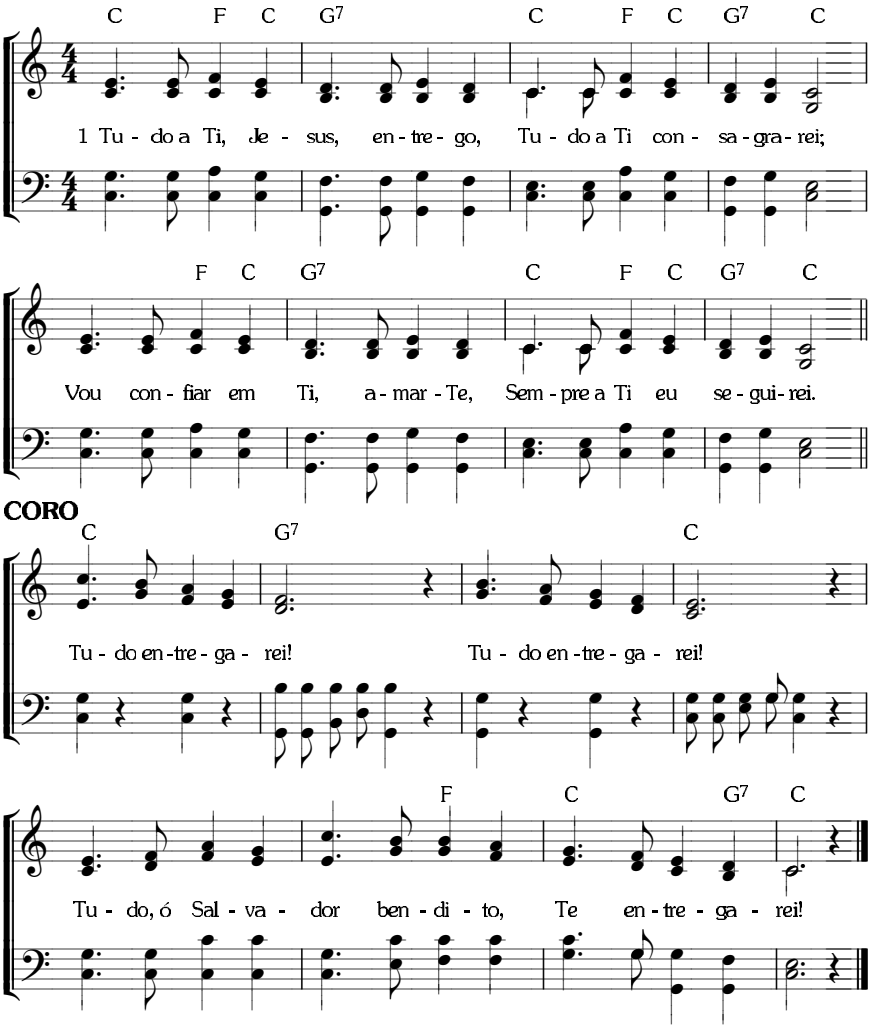

205 **A CONSAGRAÇÃO** — ENTREGAR TUDO AO SENHOR

7. 7. 7. 7. com coro *(I-1359; C-339)*

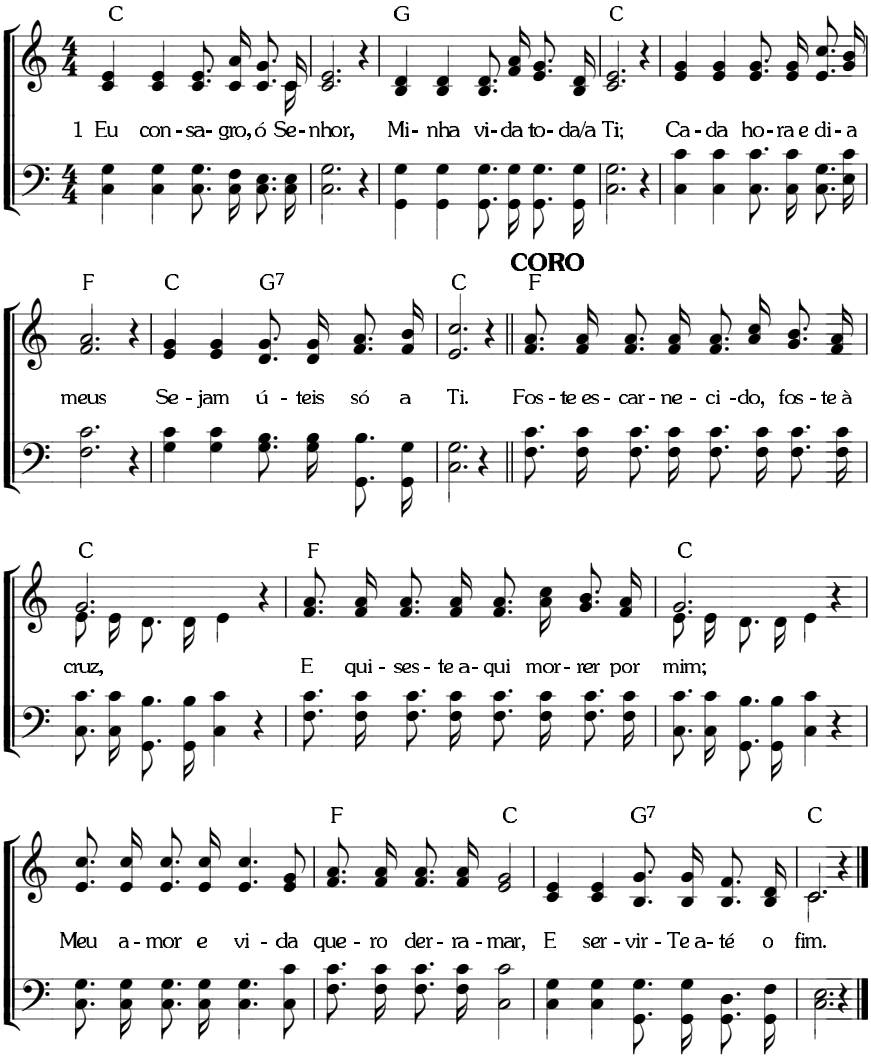

A CONSAGRAÇÃO — RENDER-SE AO SENHOR

5. 4. 5. 4. D. *(I-449; C-344)*

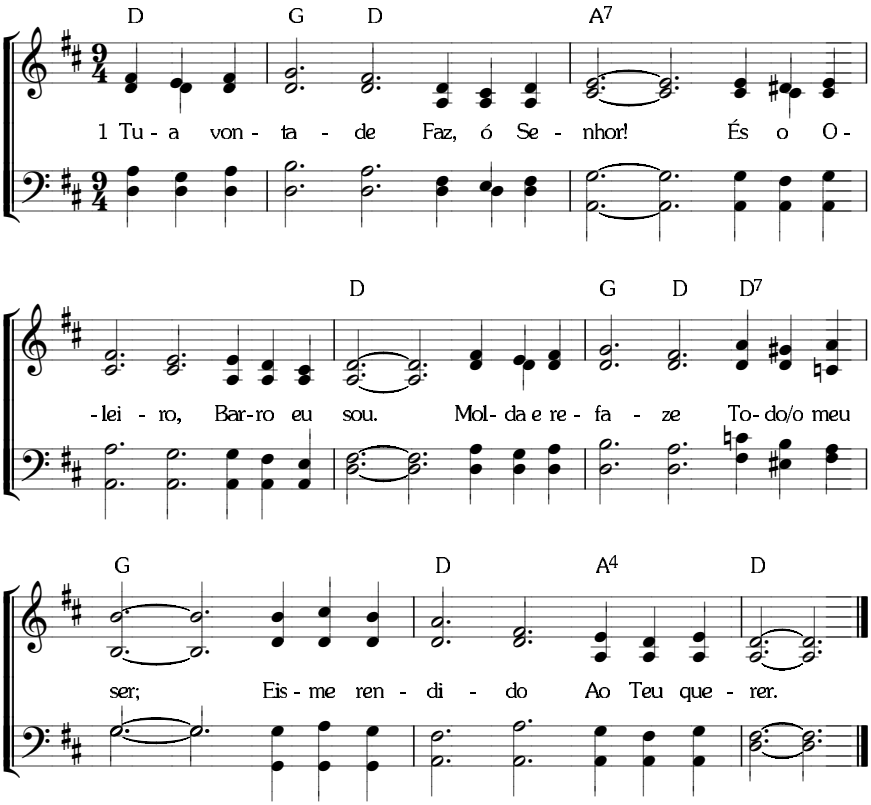

207 A CONSAGRAÇÃO — PERTENCER AO SENHOR

8. 7. 8. 7. D. com coro. *(I-452; C-341)*

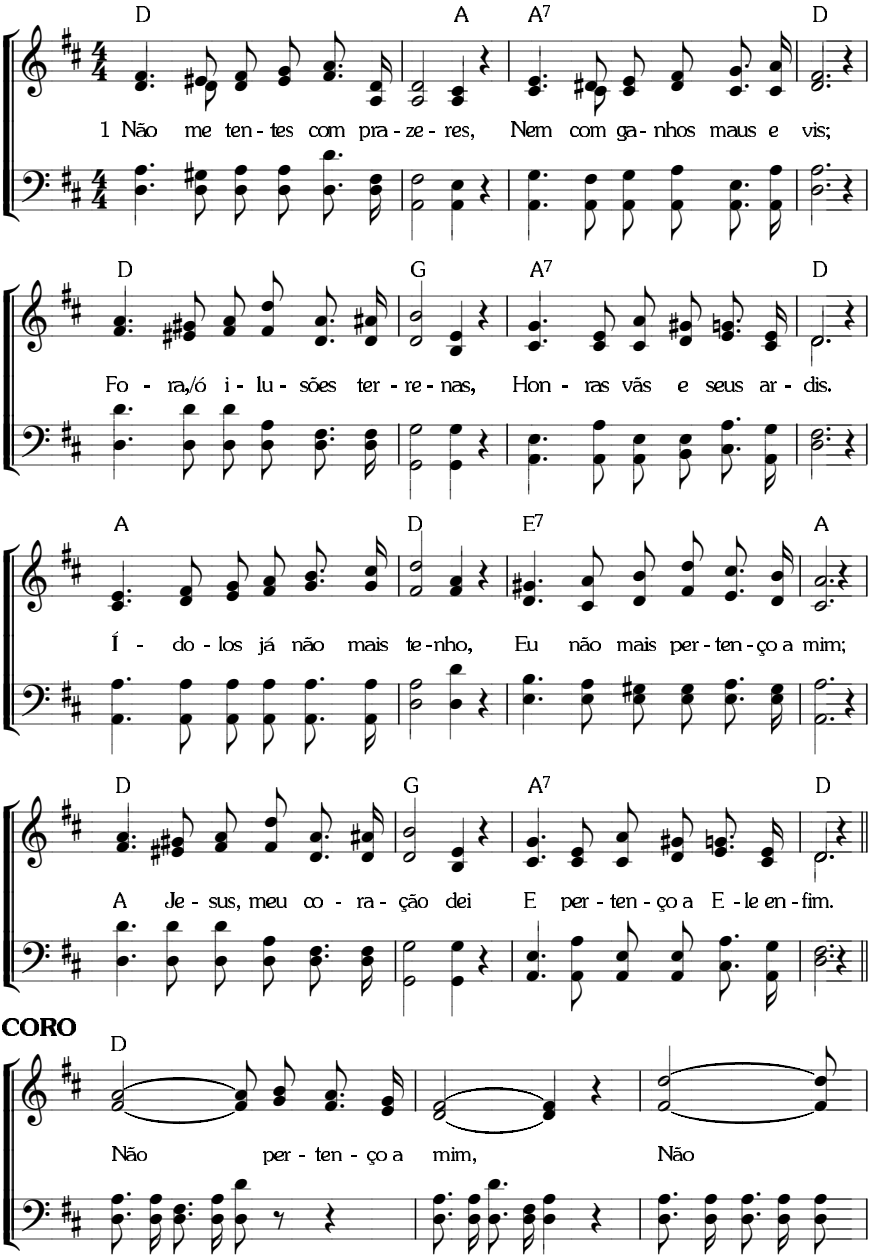

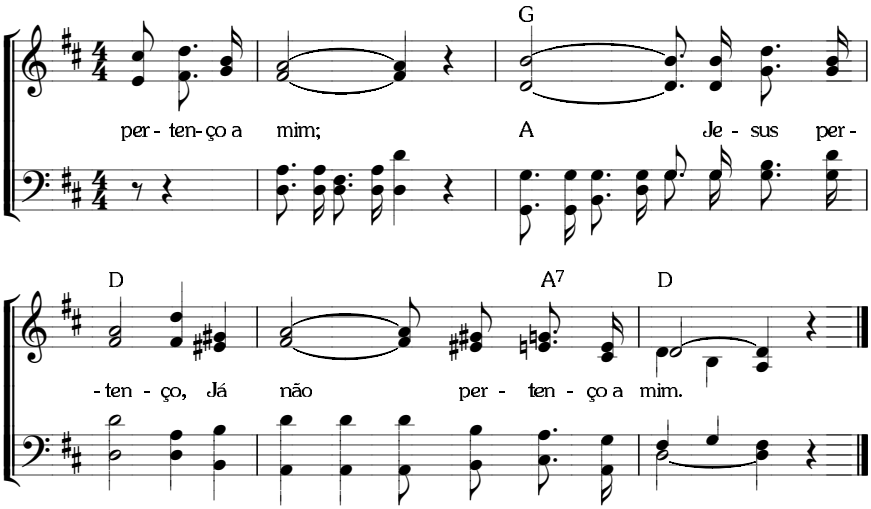
G
per - ten- ço a mim; A Je - sus per -
D A7 D
- ten - ço, Já não per - ten - ço a mim.

A CONSAGRAÇÃO — VIVER PARA O SENHOR

10. 10. 10. 10. com coro. *(I-456; C-342)*

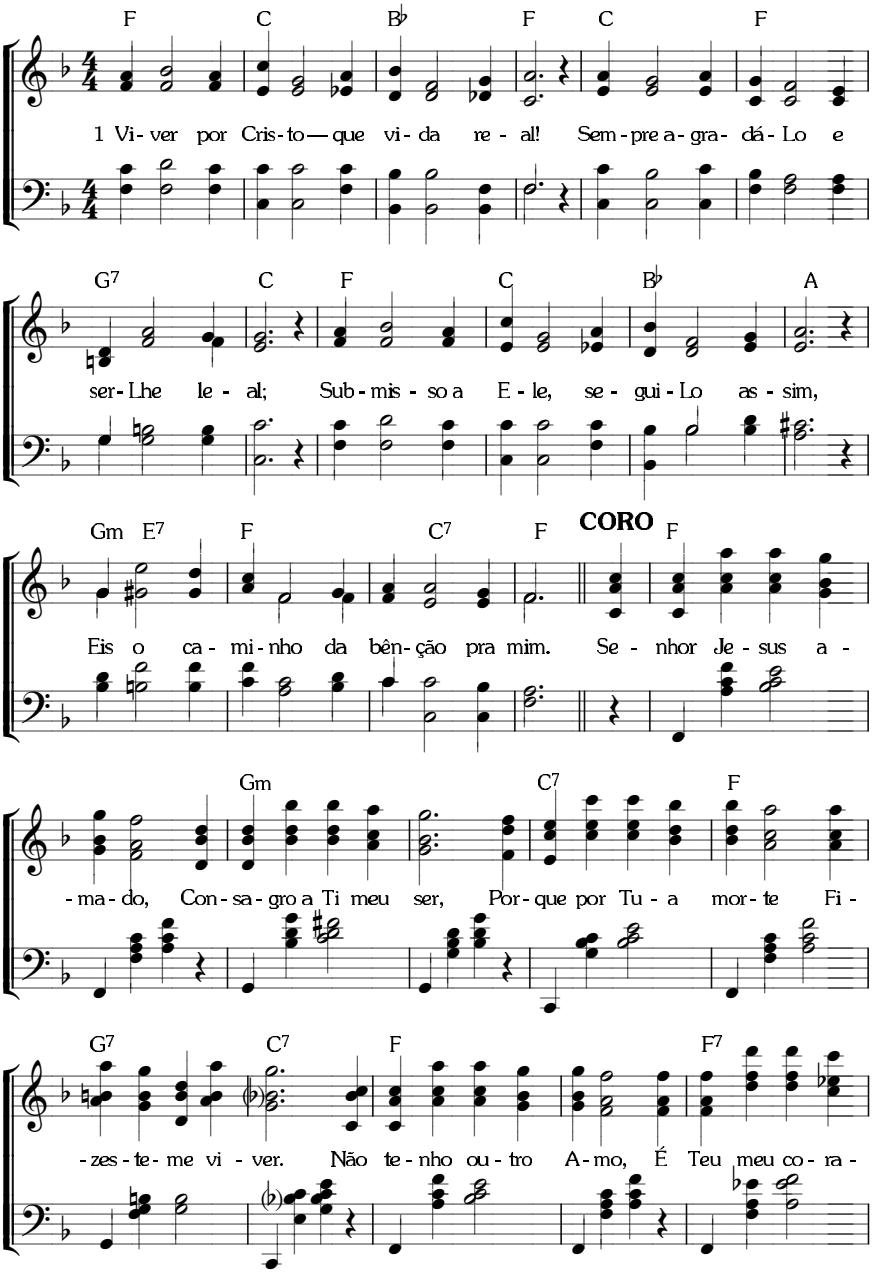

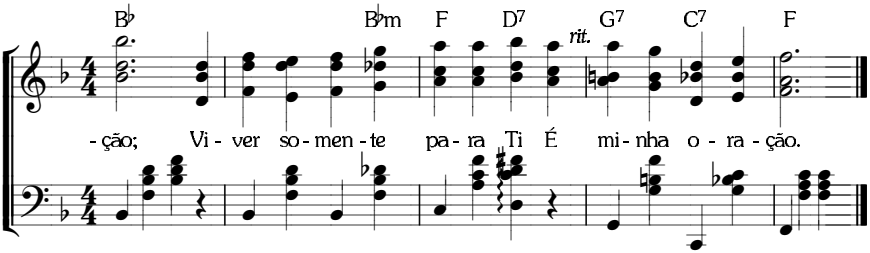
B♭
B♭m
F
D7
G7
C7
F
rit.
-ção; Vi - ver so - men - te pa - ra Ti É mi - nha o - ra - ção.

209 **A CONSAGRAÇÃO** — VIVER PARA O SENHOR

8. 8. 8. 6. D. *(I-457)*

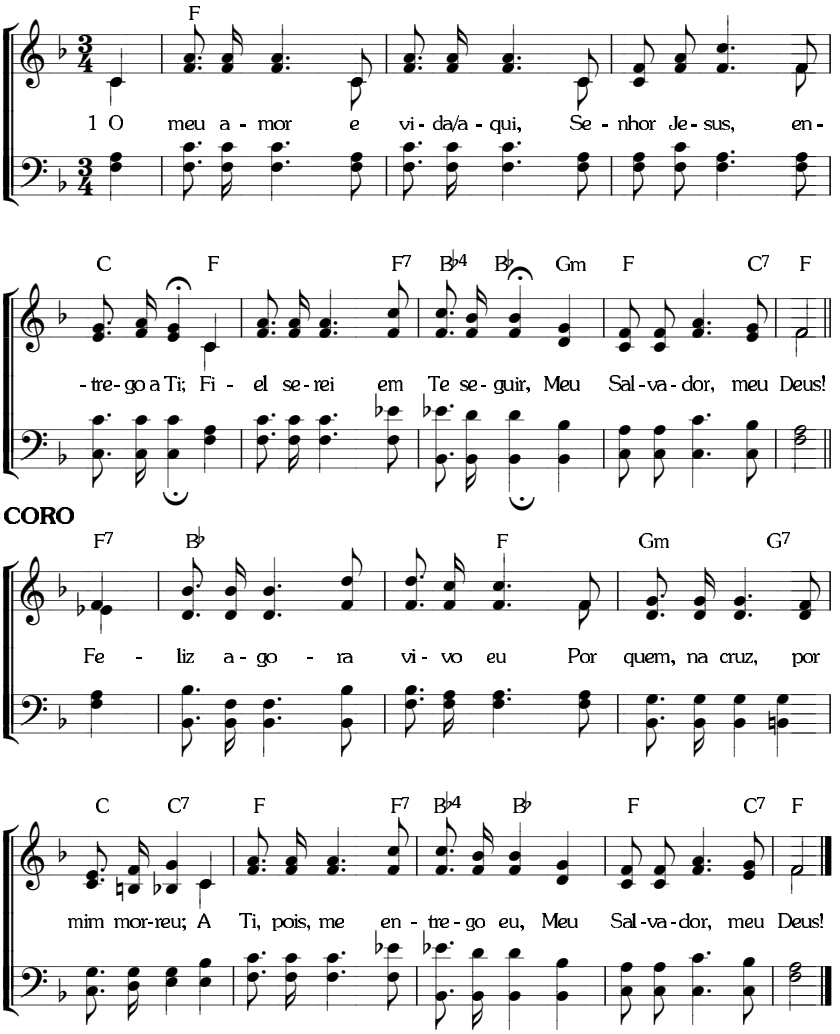

A CONSAGRAÇÃO — SEGUIR O SENHOR

8. 7. 8. 7. D. *(I 460; C-348)*

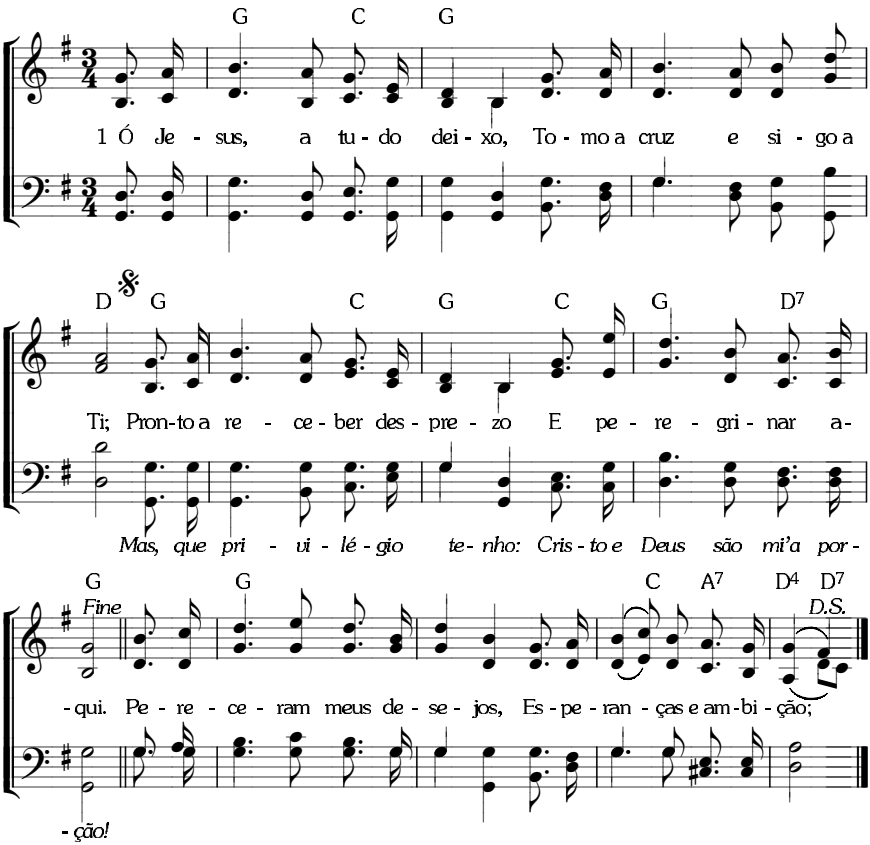

211 A CONSAGRAÇÃO — LUTAR JUNTAMENTE COM O SENHOR

6. 5. 6. 5. D. com coro. *(I-469; C-350)*

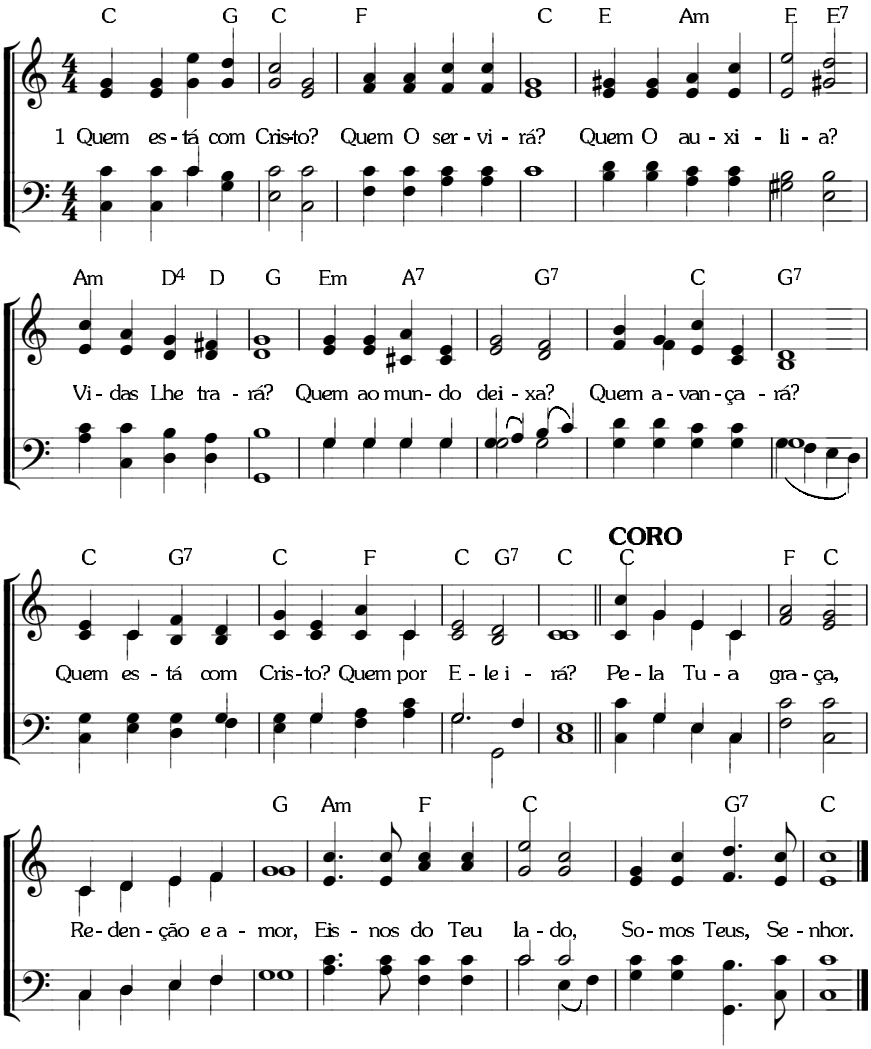

7. 7. 7. 7. 7. 7. *(I-470)*

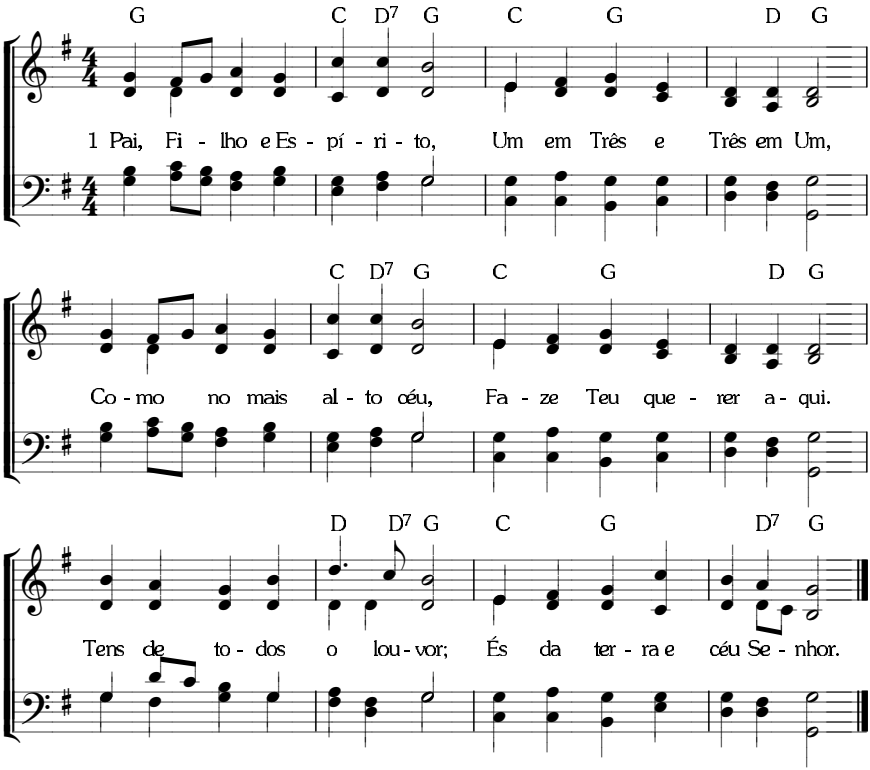
G C D7 G C G D G
1 Pai, Fi - lho e Es - pí - ri - to, Um em Três e Três em Um,
C D7 G C G D G
Co - mo no mais al - to céu, Fa - ze Teu que - rer a - qui.
D D7 G C G D7 G
Tens de to - dos o lou - vor; És da ter - ra e céu Se - nhor.

213 **A CONSAGRAÇÃO** — VOLTAR AO SENHOR

8. 8. 6. 8. 8. 6. *(I-471; C-354)*

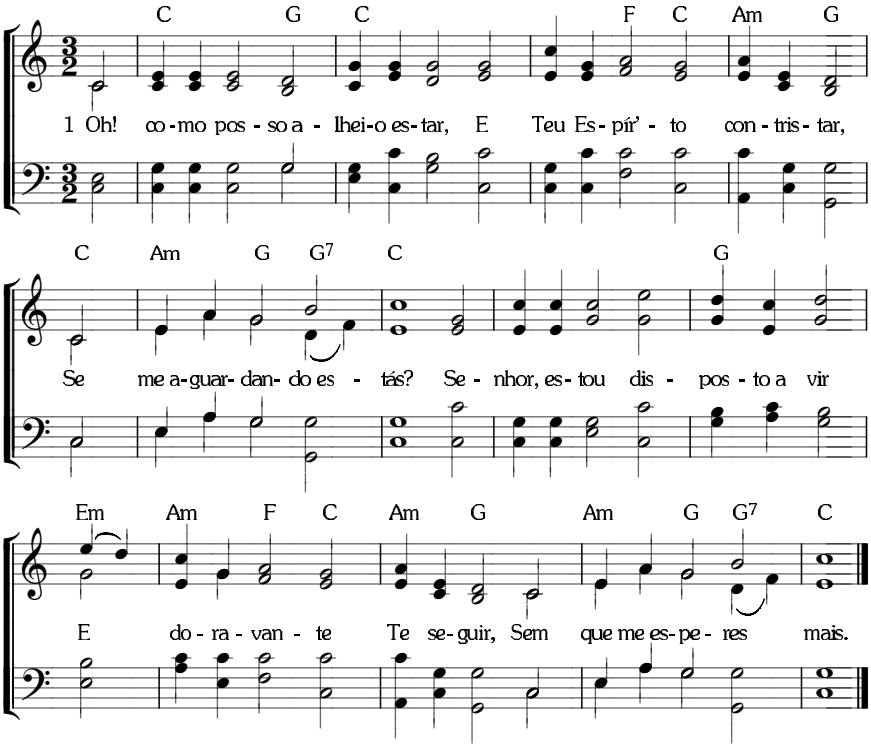

8. 6. 8. 6. D. *(I-473; C-355)*

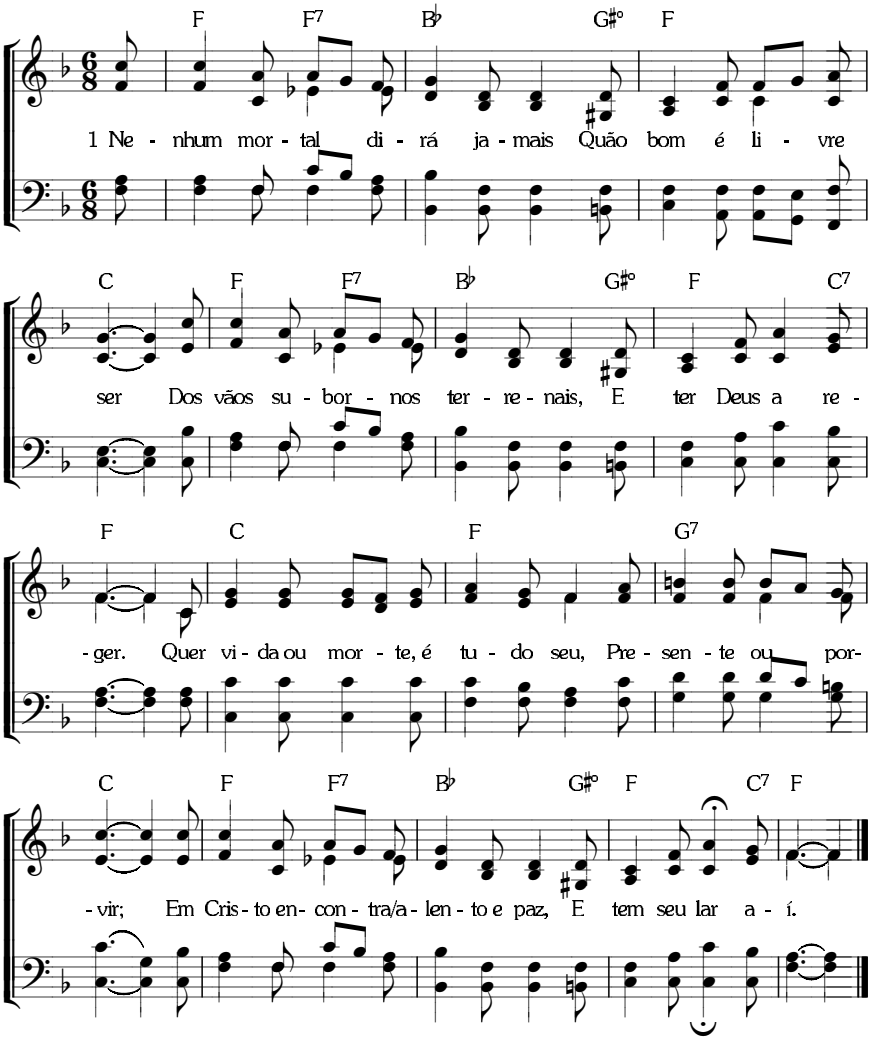

215 **A CONSAGRAÇÃO** — DISPOSTOS A SOFRER PELO SENHOR

8. 5. 8. 5. D. com repetição. *(I-472; C-349)*

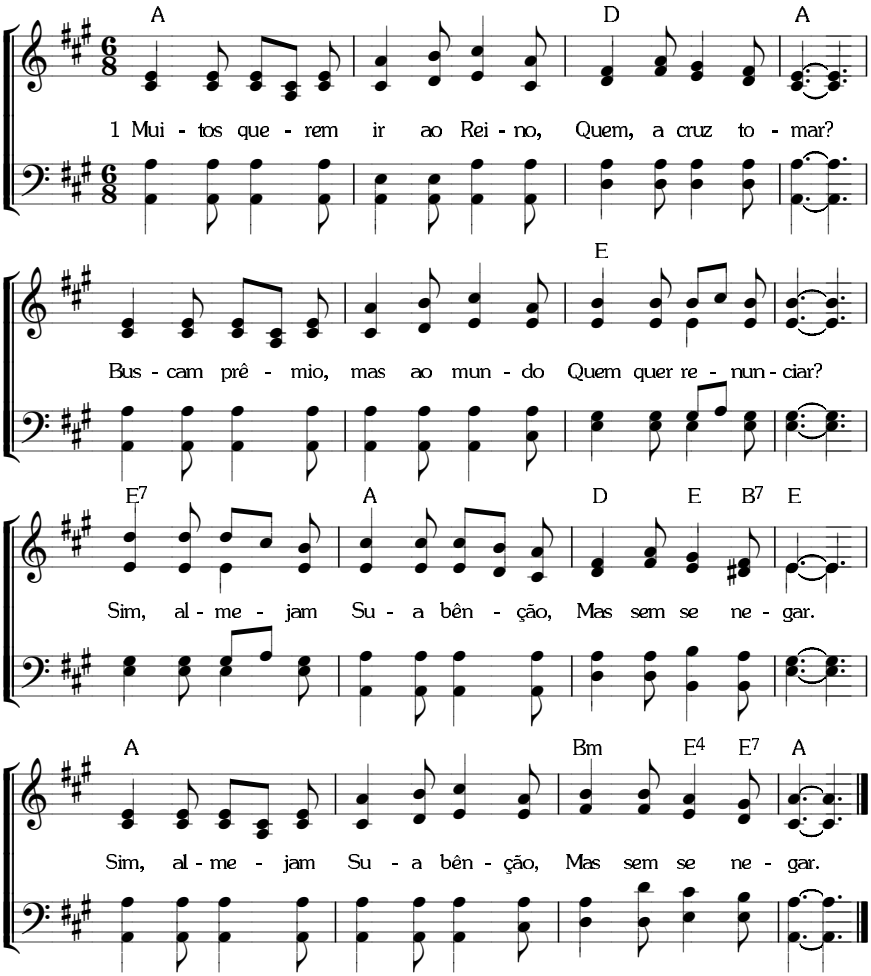

8. 7. 8. 7. D. *(I-1138)*

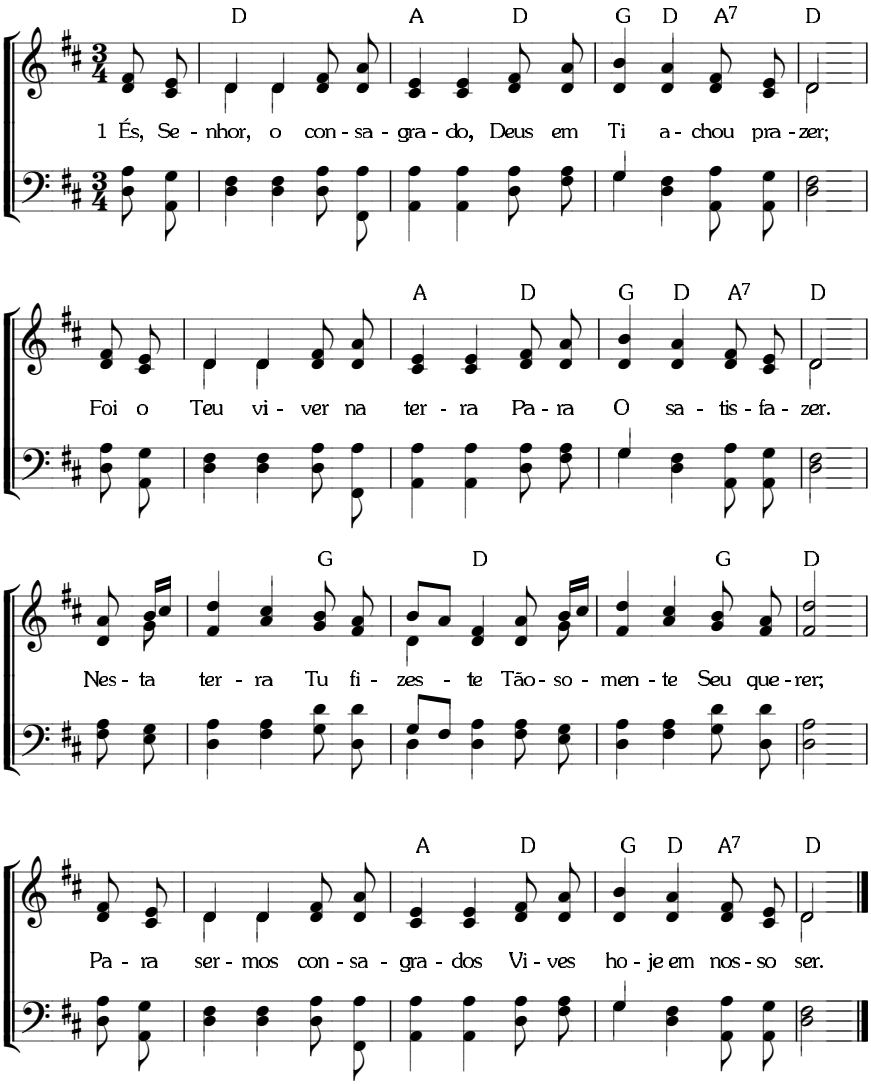
D A D G D A7 D
1 És, Se - nhor, o con - sa - gra - do, Deus em Ti a - chou pra - zer;
A D G D A7 D
Foi o Teu vi - ver na ter - ra Pa - ra O sa - tis - fa - zer.
G D G D
Nes - ta ter - ra Tu fi - zes - te Tão - so - men - te Seu que - rer;
A D G D A7 D
Pa - ra ser - mos con - sa - gra - dos Vi - ves ho - je em nos - so ser.

217 **A UNIÃO COM CRISTO** — UM COM ELE

8. 7. 8. 7. com coro. *(I-474; C-359)*

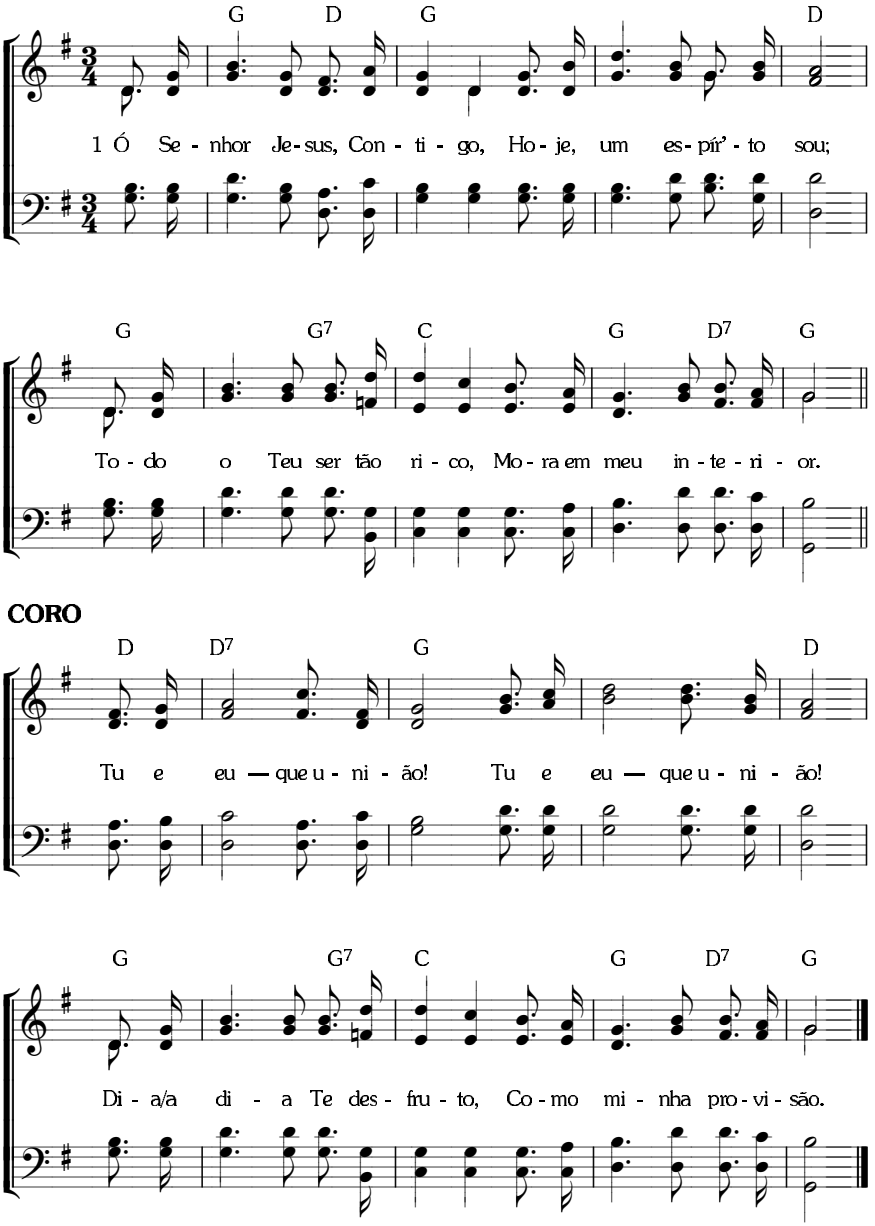

A UNIÃO COM CRISTO — UM COM ELE

8. 7. 8. 7. D. *(I-475; C-356)*

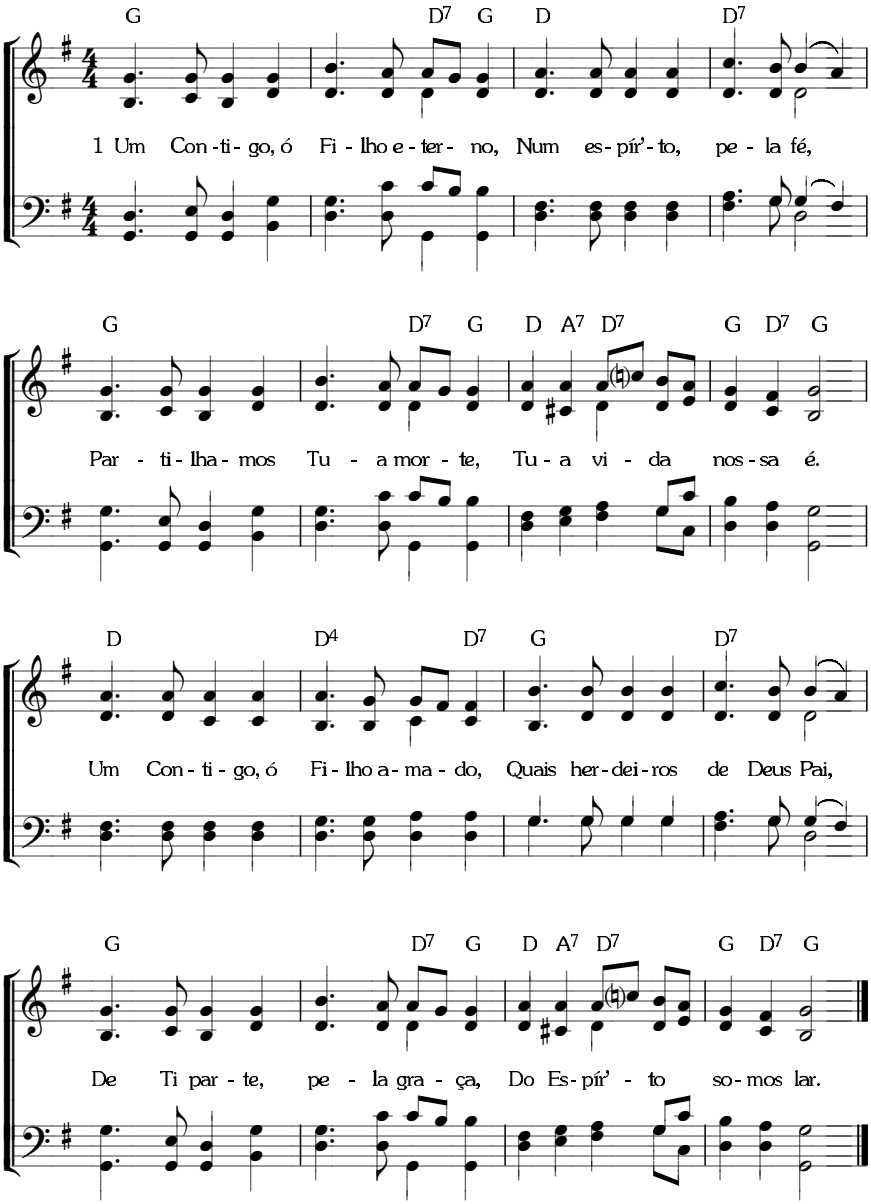

219 A UNIÃO COM CRISTO

IDENTIFICADOS COM SUA MORTE E RESSURREIÇÃO

8. 7. 8. 7. D. com coro. *(I-481; C-362)*

F C7 F C F

1 Pa- ra o mun - do, o pe - ca - do E o e - go, es - tou na cruz;

C G7 C

Do - ce - men - te a - den - tro a vi - da Res - sur - re - ta de Je - sus.

F B♭ F C

Con - for - ma - do à Su - a mor - te, Par - ti - lhan - do Seu so - frer,

F7 B♭ F C7 F

O ca - mi - nho do Cal - vá - rio Vou, com Cris - to, per - cor - rer.

CORO

F C7 F B♭ G7

Ó meu Sal - va - dor, por mim, Ao Cal - vá - rio fos - te a -

C F B♭ F C7 F

- qui; Ho - je a - ju - da - me tam - bém A an - dar Con - ti - go a - li.

A UNIÃO COM CRISTO

IDENTIFICADOS COM SUA MORTE E RESSURREIÇÃO

8. 7. 8. 7. com coro. *(I-482; C-365)*

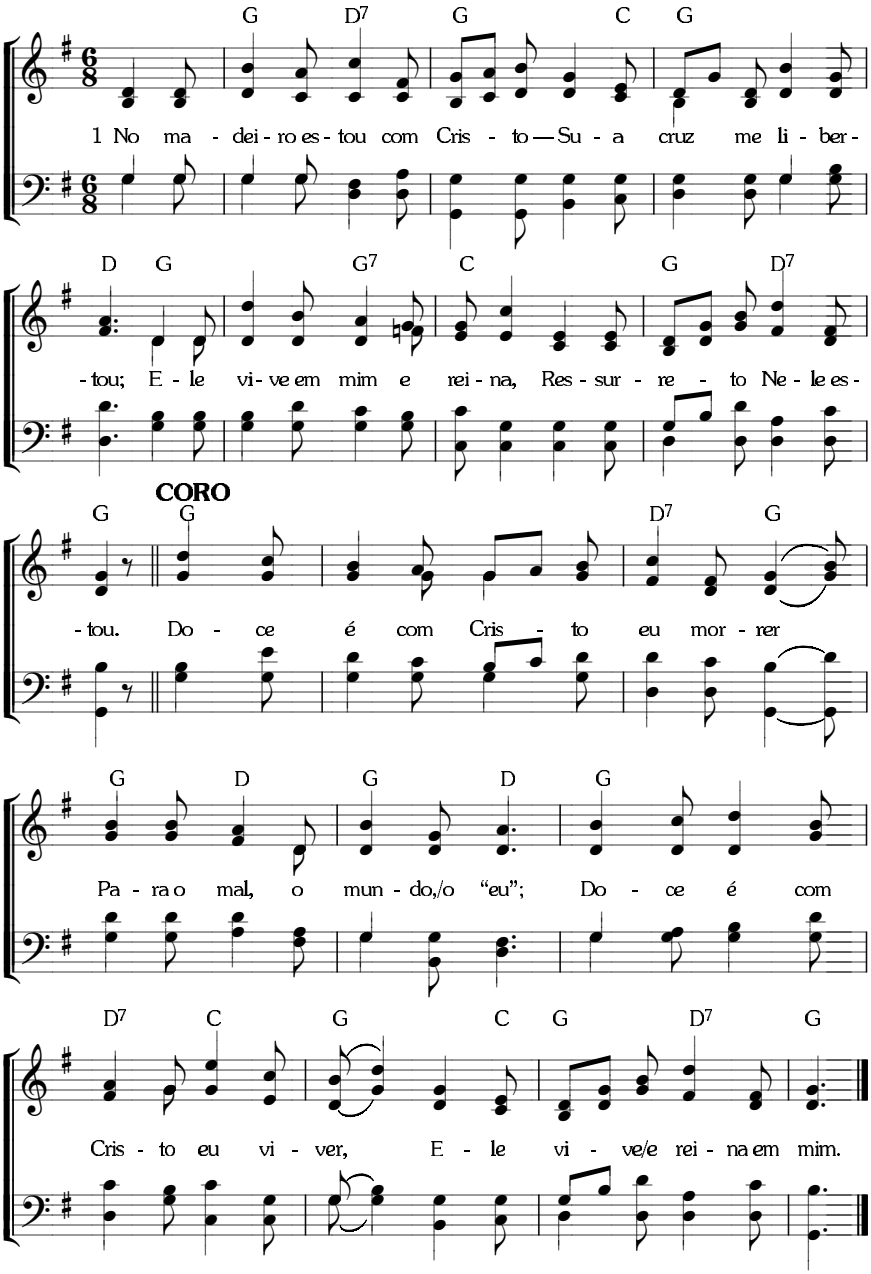

221 A UNIÃO COM CRISTO

IDENTIFICADOS COM SUA MORTE E RESSURREIÇÃO

10. 10. 10. 10. D. *(I-486; C-363)*

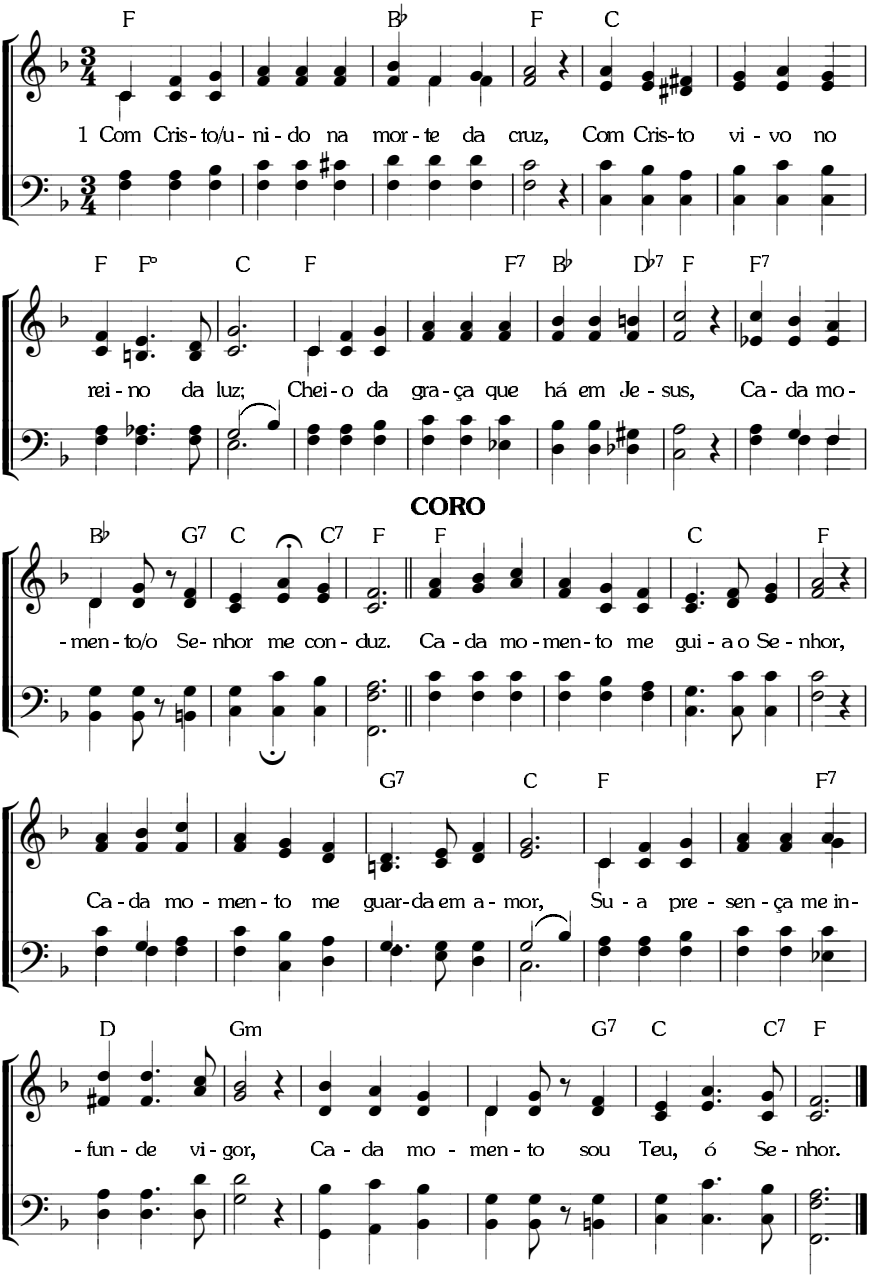

A UNIÃO COM CRISTO

IDENTIFICADOS COM SUA MORTE E RESSURREIÇÃO

8. 8. 8. 8. *(I-488; C-361)*

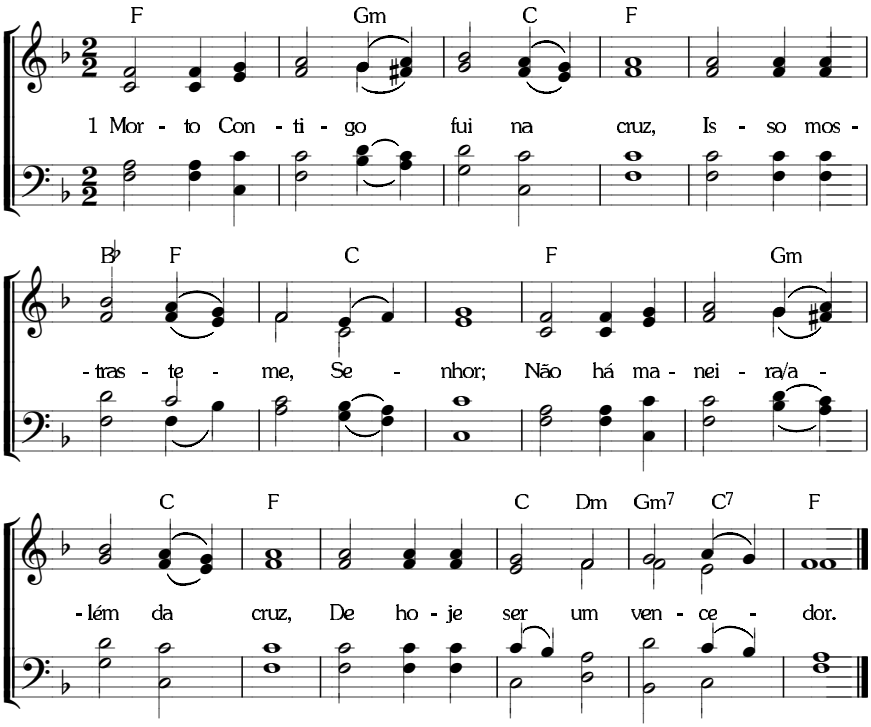

A UNIÃO COM CRISTO

IDENTIFICADOS COM SUA MORTE E RESSURREIÇÃO

8. 8. 8. 8. *(I-488; C-361)*

Melodia Alternativa

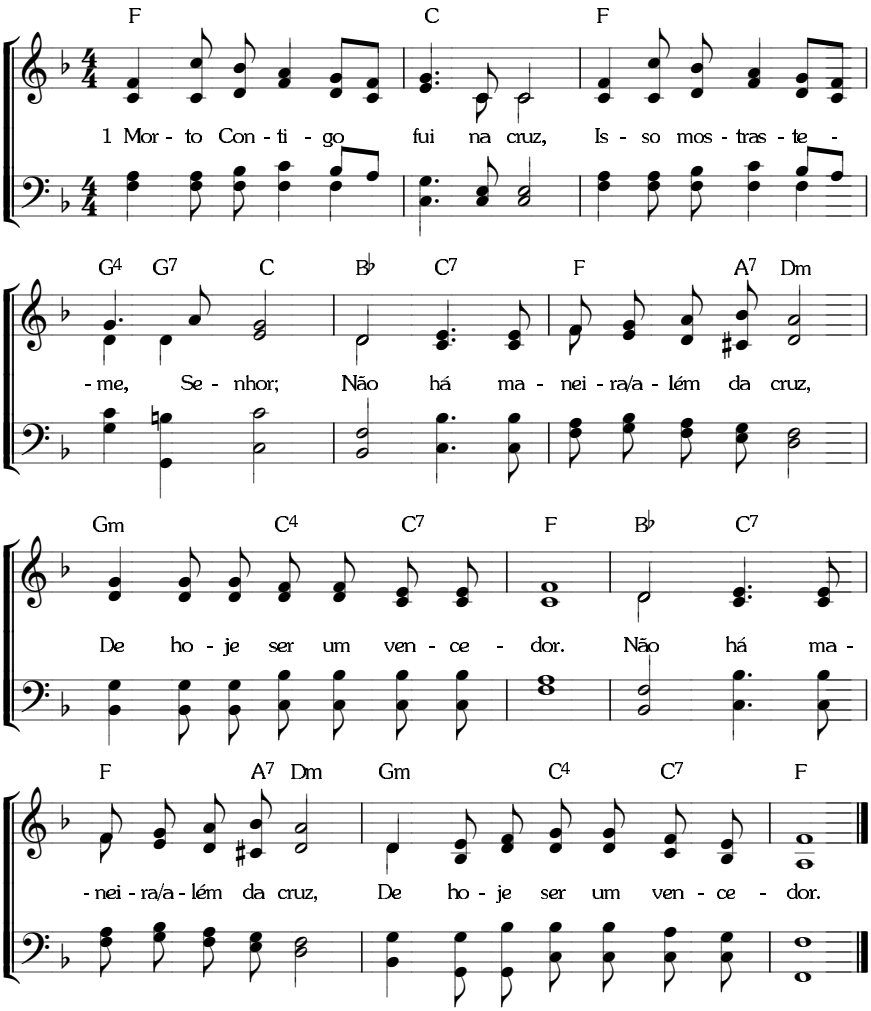

A UNIÃO COM CRISTO

IDENTIFICADOS COM SUA MORTE E RESSURREIÇÃO

11. 9. 11. 9. com coro. *(I-487)*

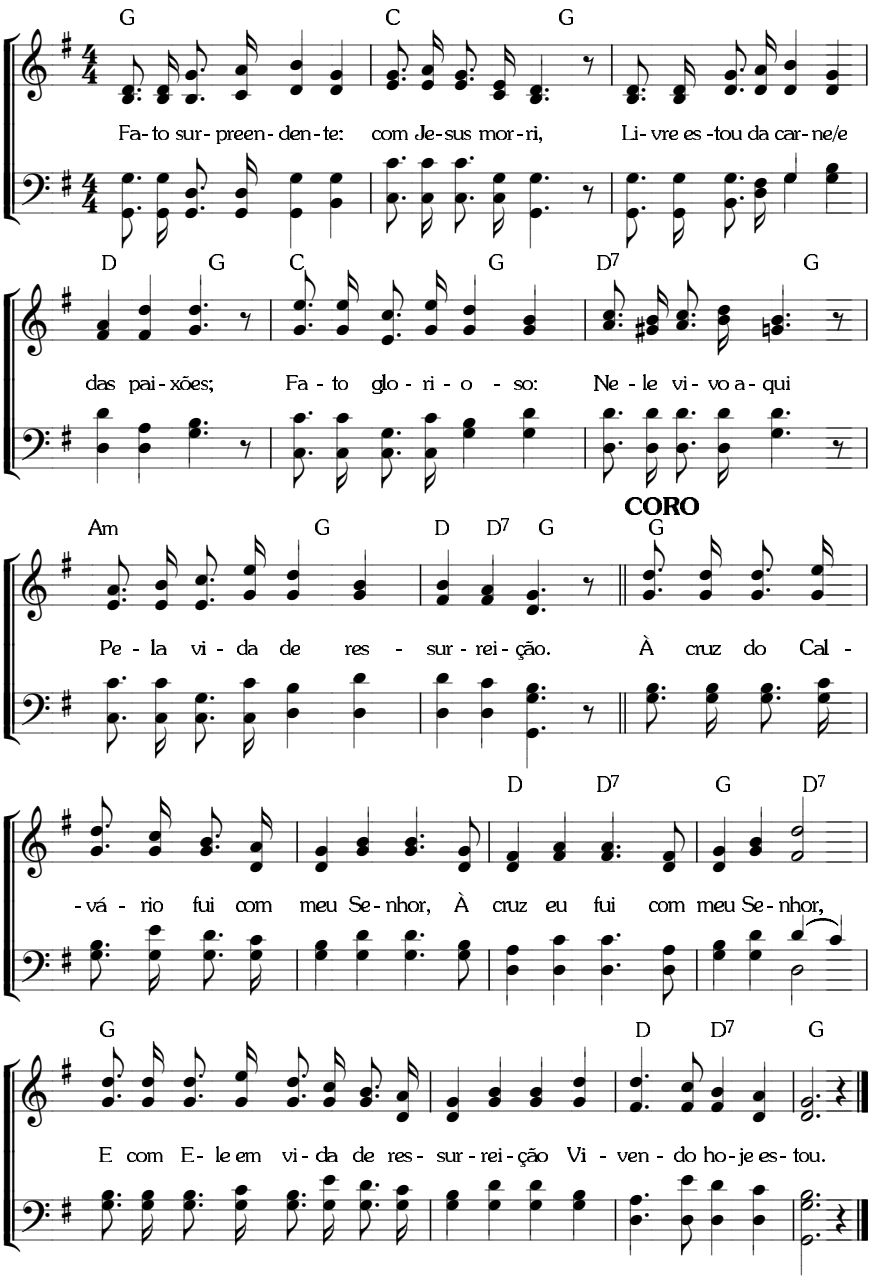

A UNIÃO COM CRISTO

IDENTIFICADOS COM SUA MORTE E RESSURREIÇÃO

9. 9. 9. 9. 5. *(I-483; C-364)*

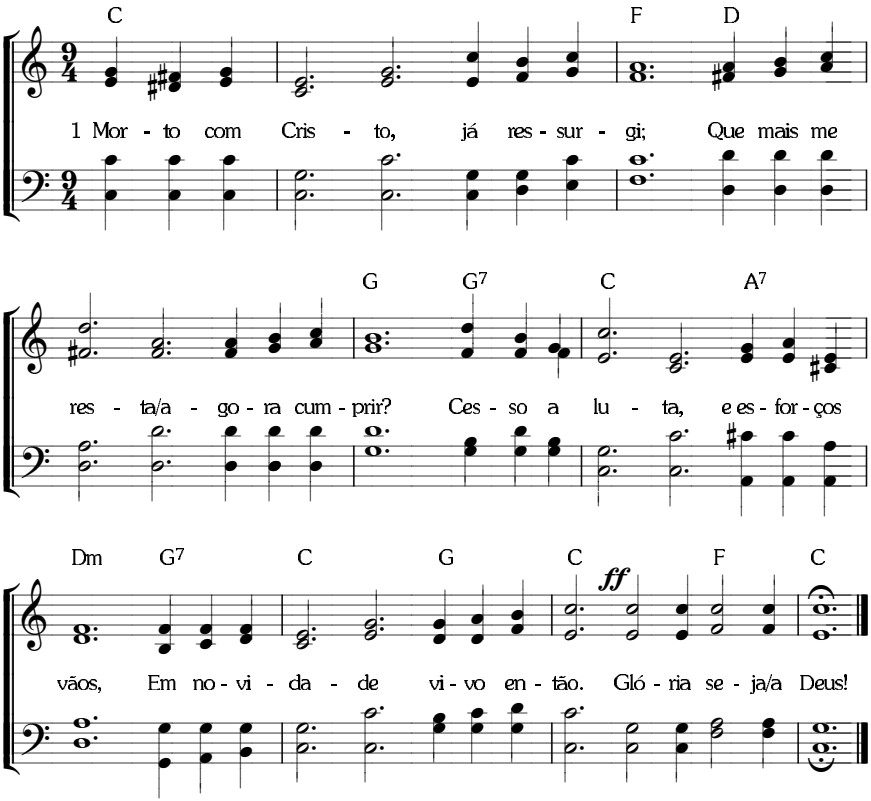

A EXPERIÊNCIA DE CRISTO — NO ESPÍRITO

8. 8. 8. 8. *(I-489; C-370)*

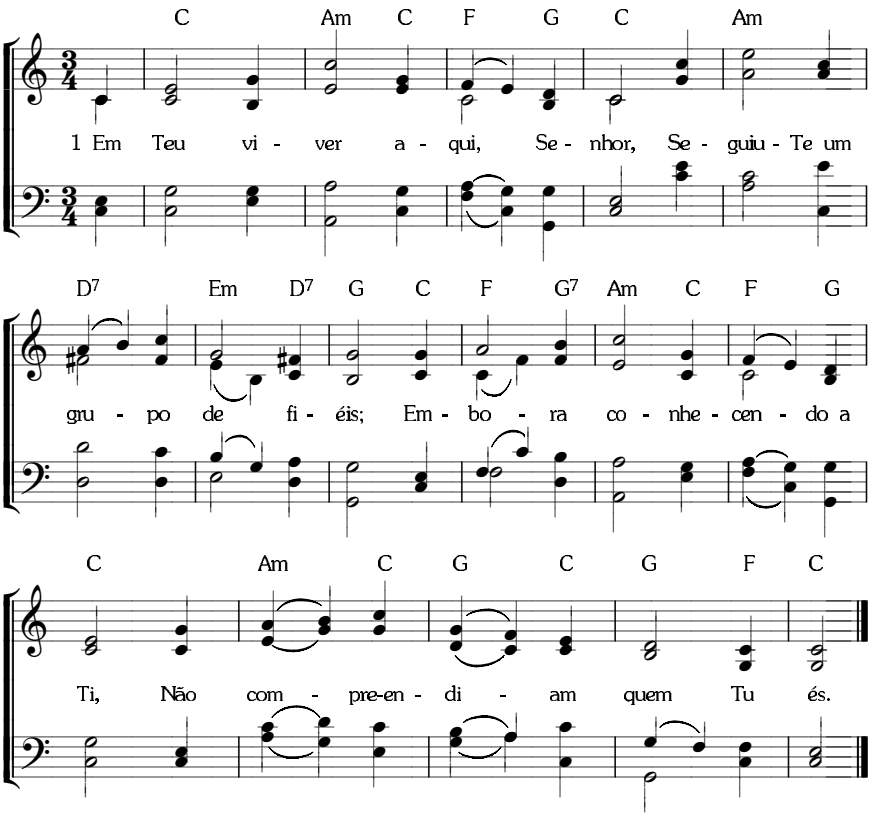

A EXPERIÊNCIA DE CRISTO — NO ESPÍRITO

8. 8. 8. 8. *(I-490; C-368)*

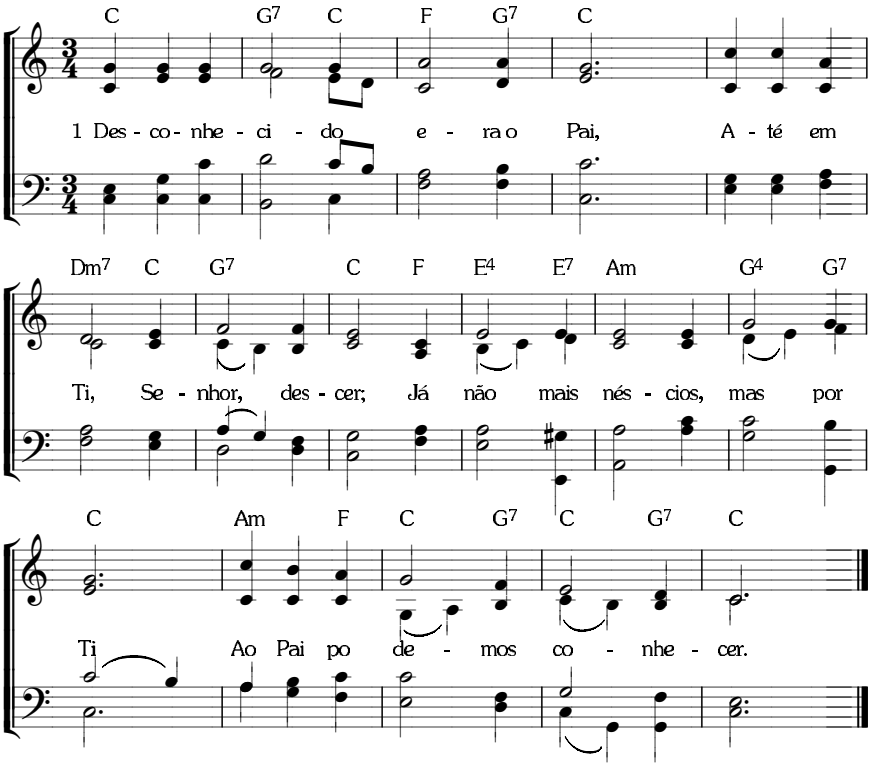

8. 8. 8. 8. *(I-492; C-367)*

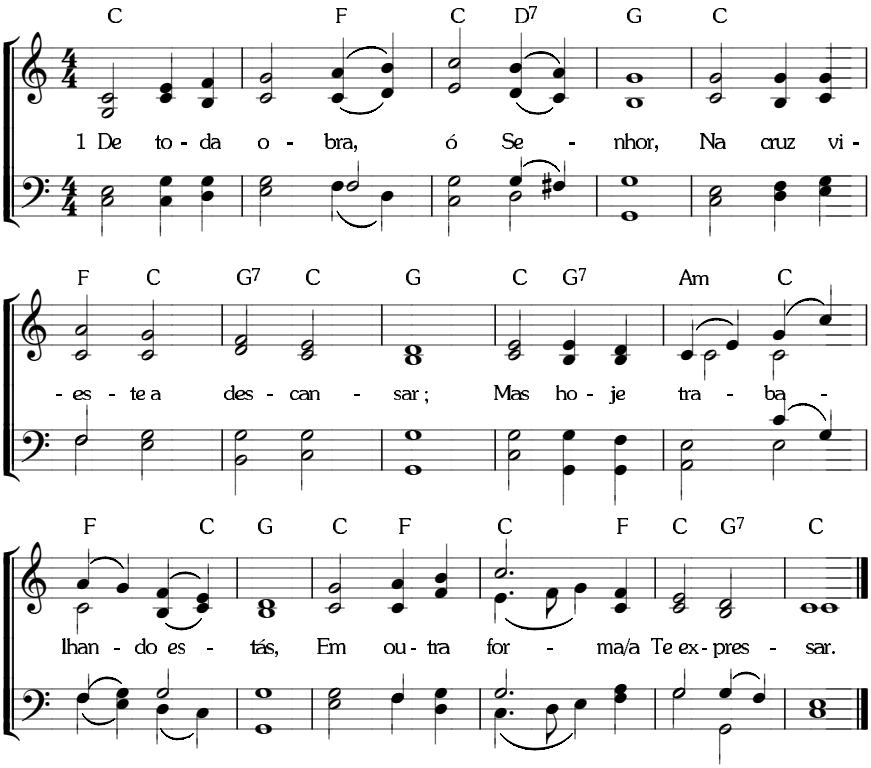

228 **A EXPERIÊNCIA DE CRISTO** — NO ESPÍRITO

8. 8. 8. 8. *(I-491; C-369)*

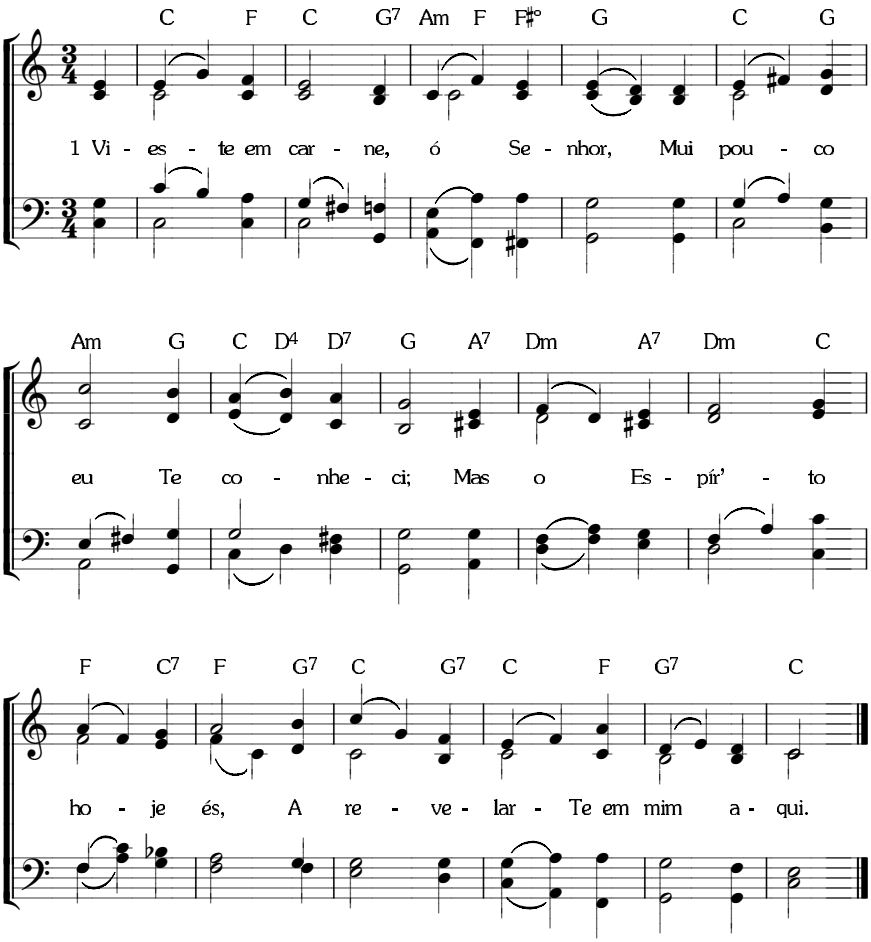

10. 9. 10. 9. *(I-1141; CS-116)*

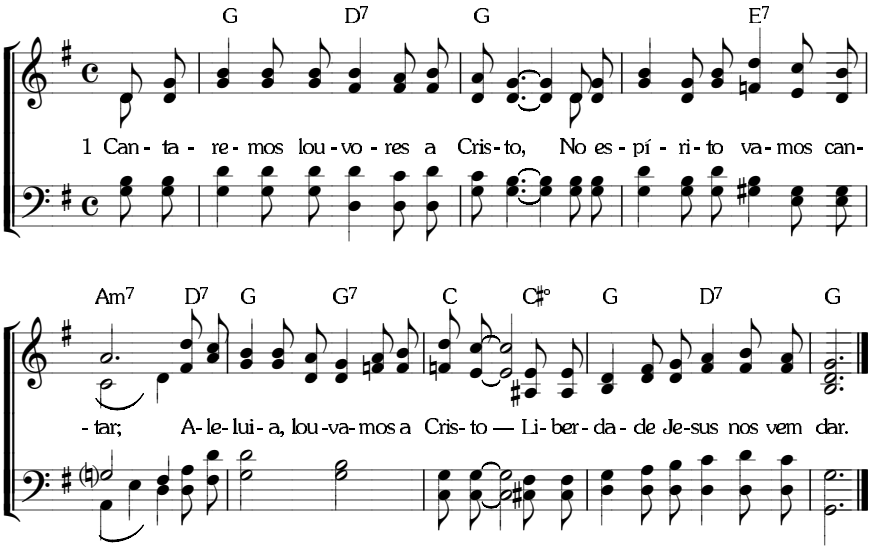

A EXPERIÊNCIA DE CRISTO — COMO O ESPÍRITO

8. 8. 8. 8. (I-493; C-371)

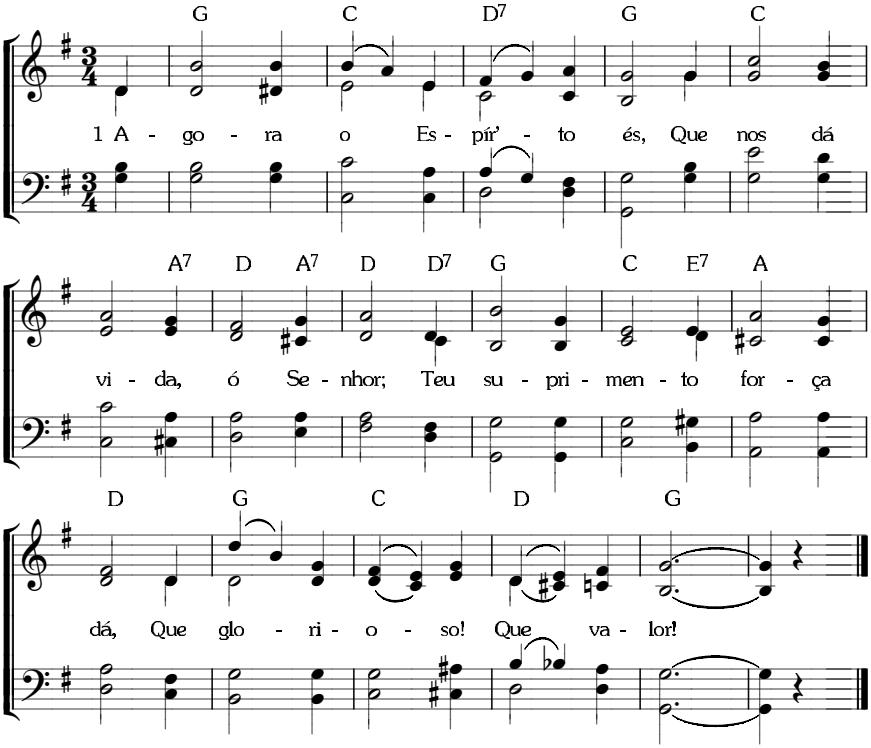

8. 5. 8. 5. com coro. *(I-1142)*

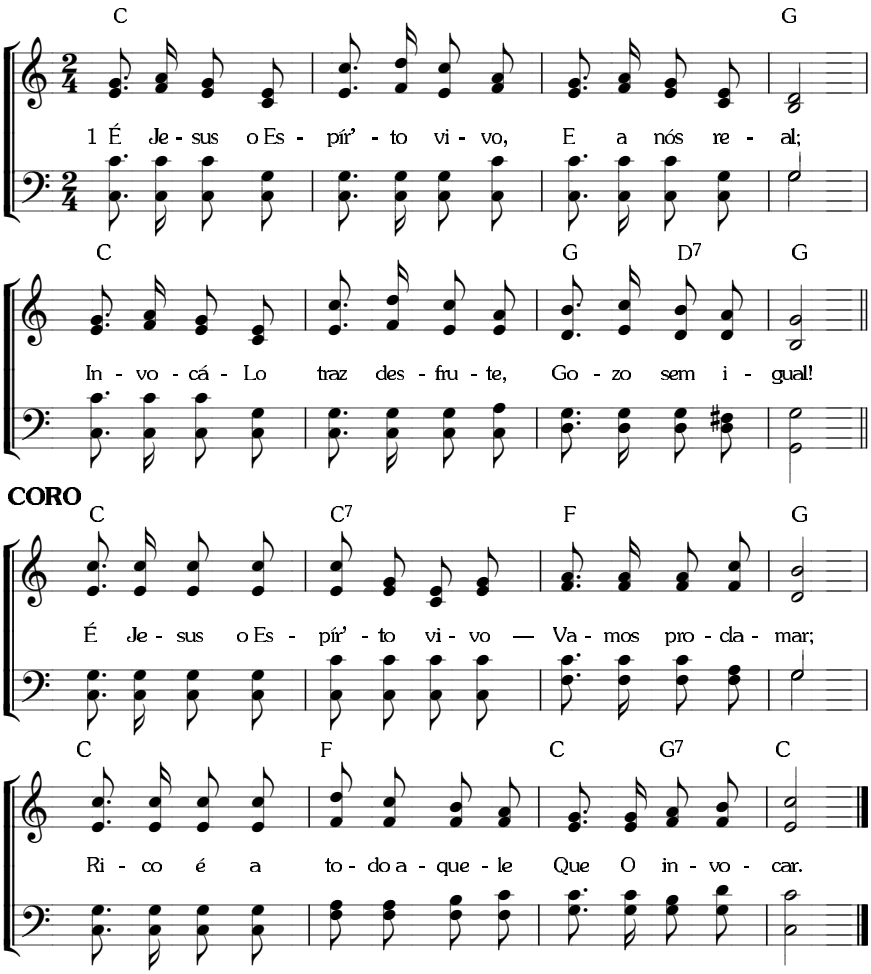

232 A EXPERIÊNCIA DE CRISTO

COMO A CENTRALIDADE E UNIVERSALIDADE DE DEUS

10. 10. 10. 9. *(I-495; C-372)*

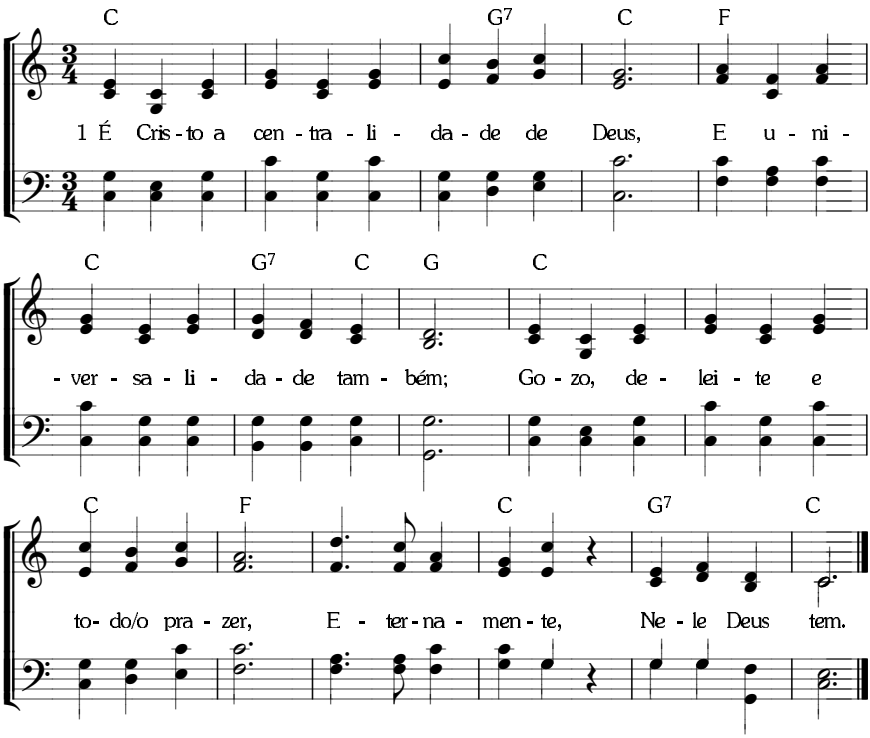

A EXPERIÊNCIA DE CRISTO — COMO A REALIDADE

10. 10. 10. 10. *(I-496; C-374)*

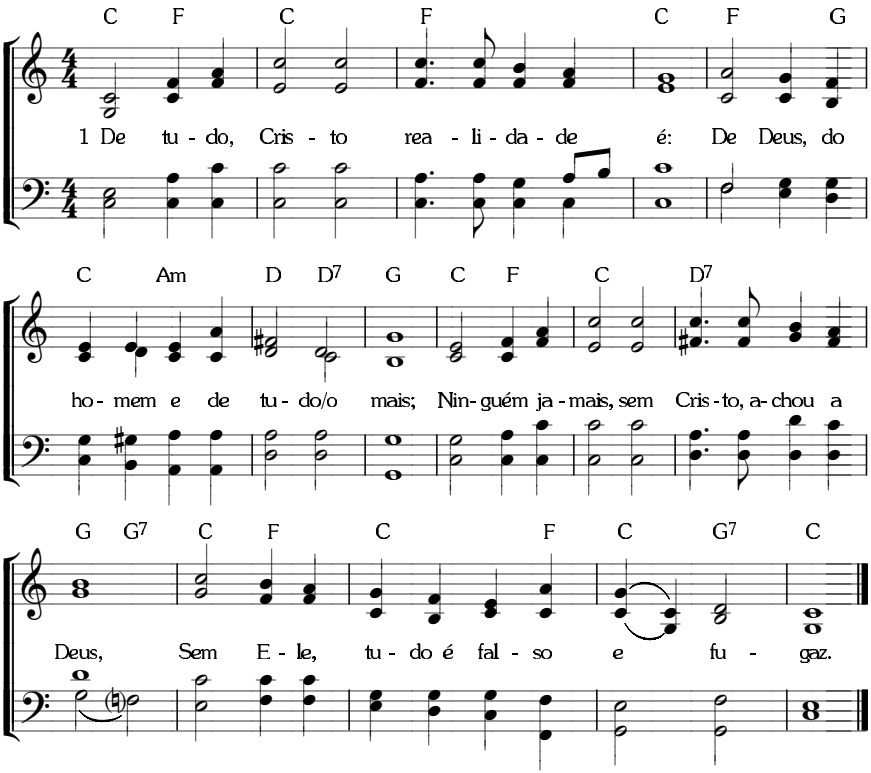

234 **A EXPERIÊNCIA DE CRISTO** — COMO GRAÇA

10. 10. 10. 10. *(I-497; C-376)*

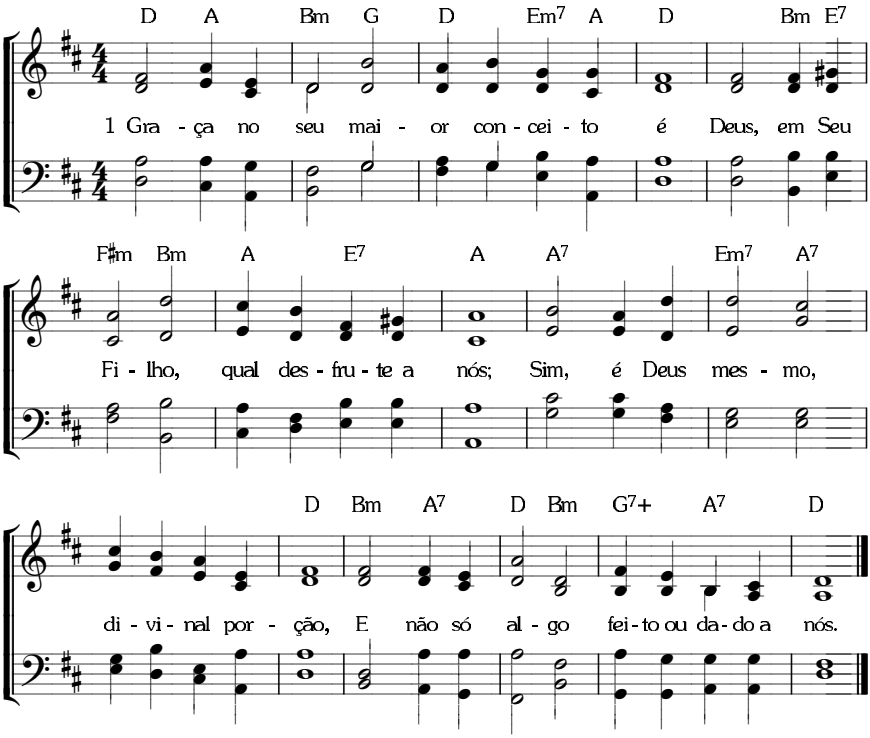

A EXPERIÊNCIA DE CRISTO — COMO VIDA

8. 6. 8. 6. com coro. *(I-498)*

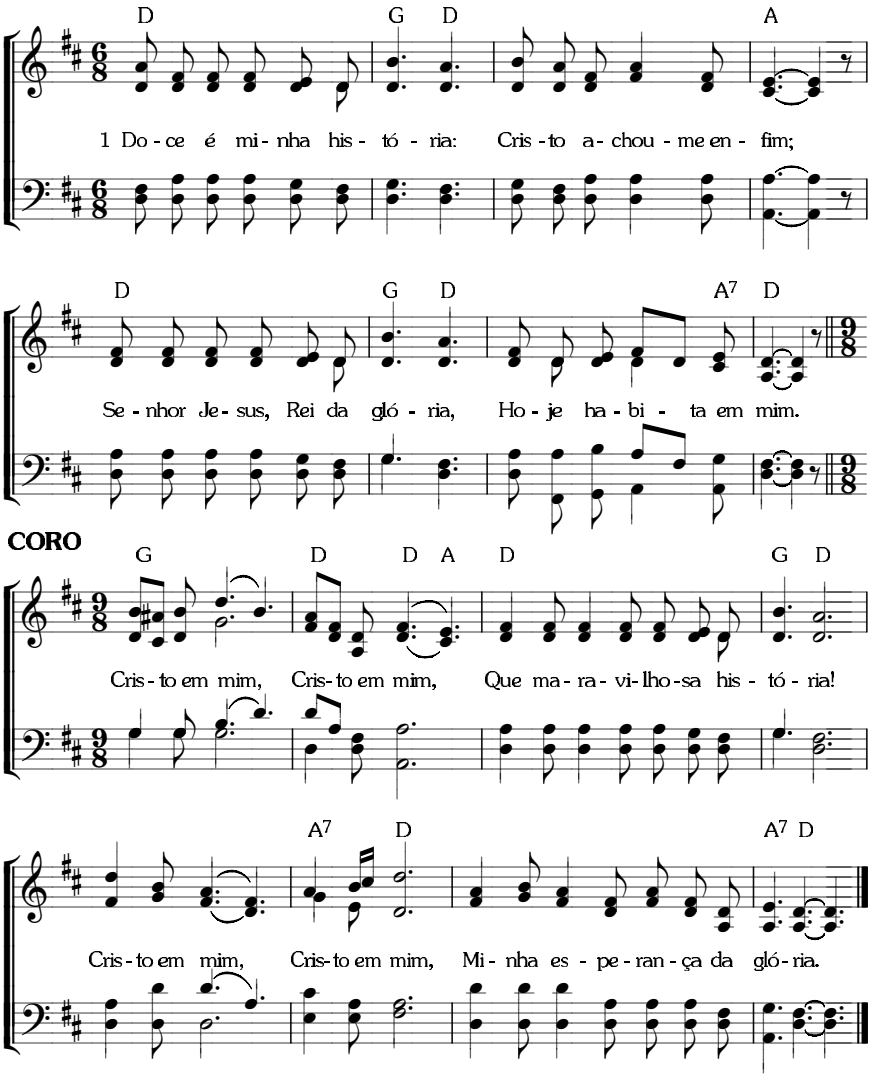

236 **A EXPERIÊNCIA DE CRISTO** — COMO VIDA

6. 5. 6. 5. D. *(I-841; C-381)*

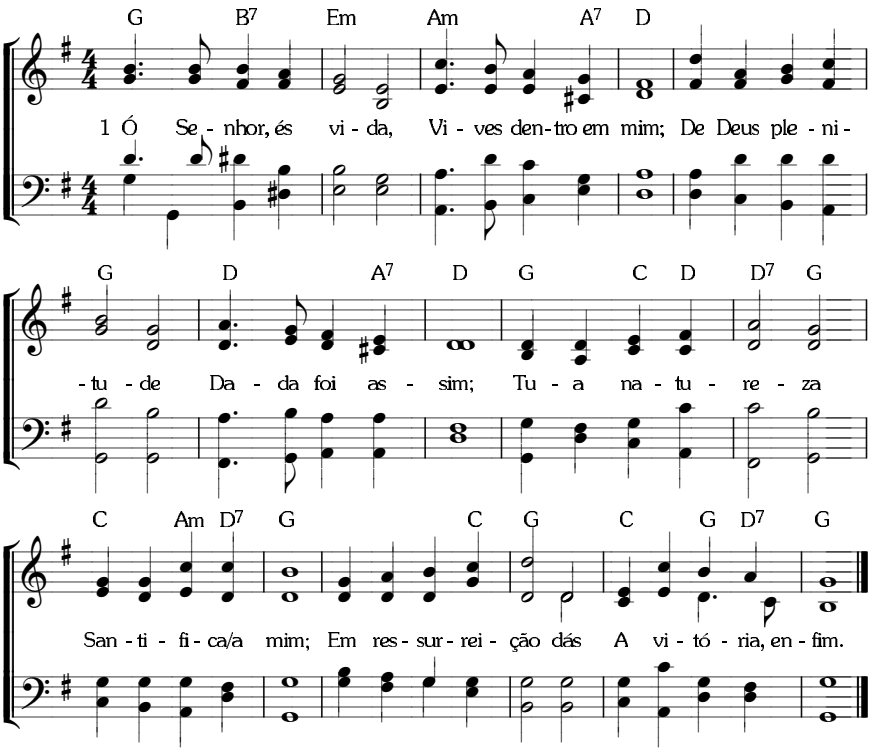

8. 6. 8. 6. com coro. *(I-507; CS-120)*

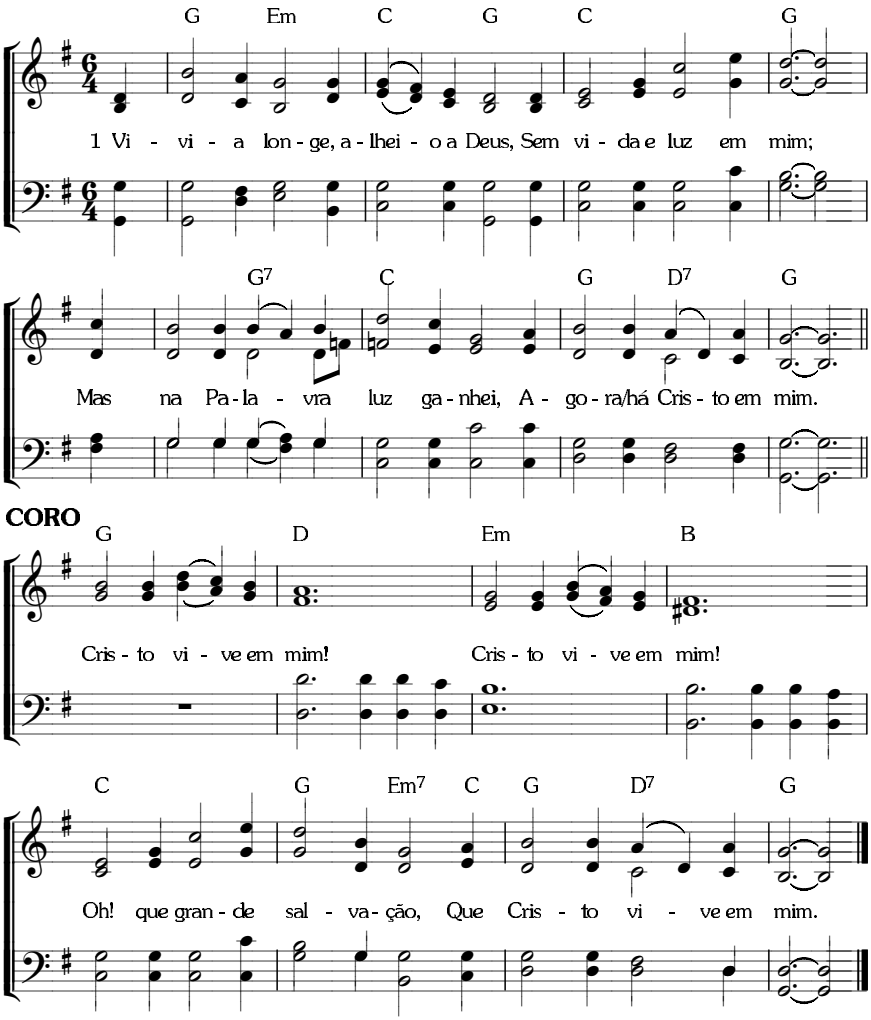

238 A EXPERIÊNCIA DE CRISTO — COMO VIDA

8. 8. 8. 8. 8. 8. com repetição. *(I-499; C-378)*

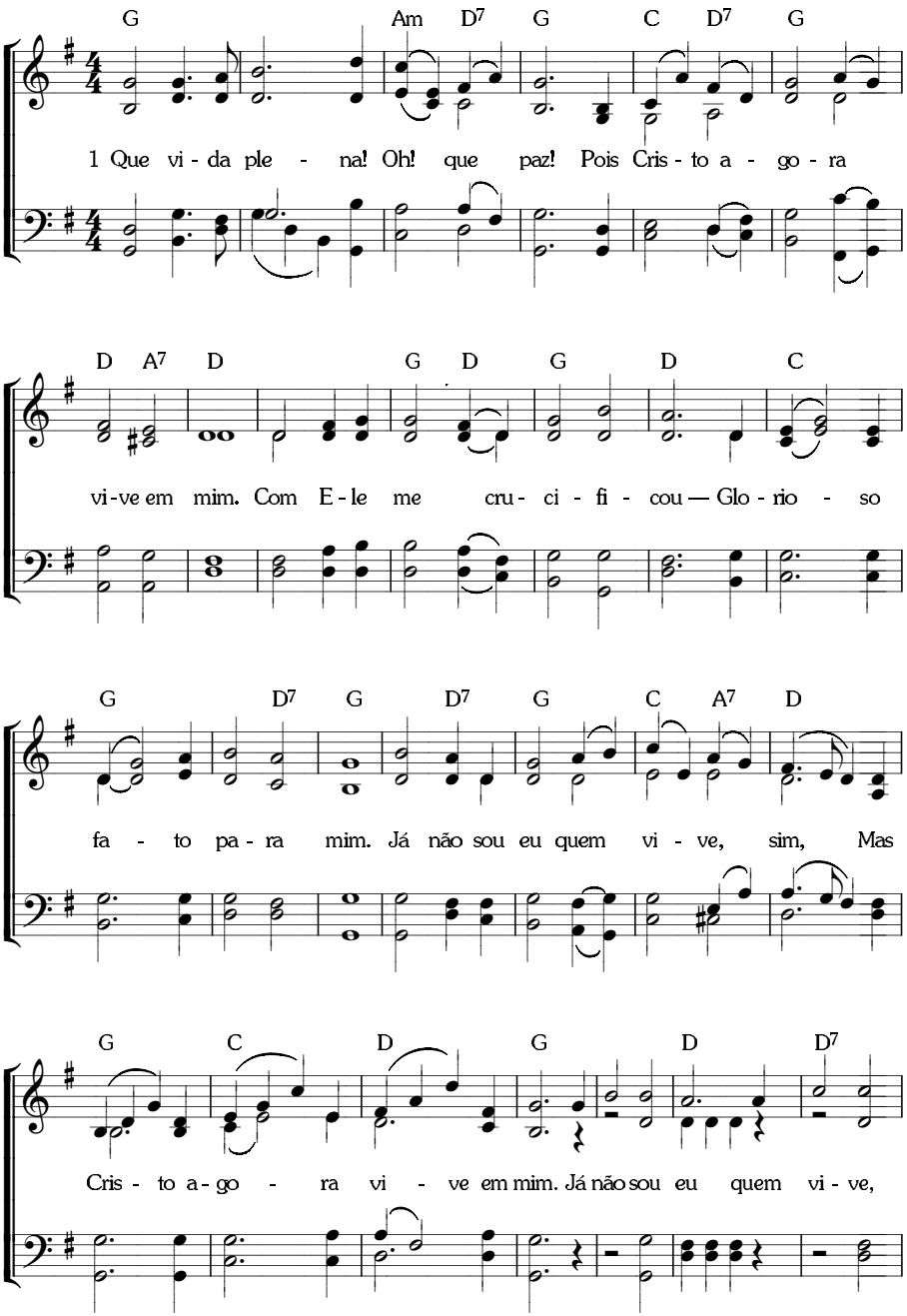

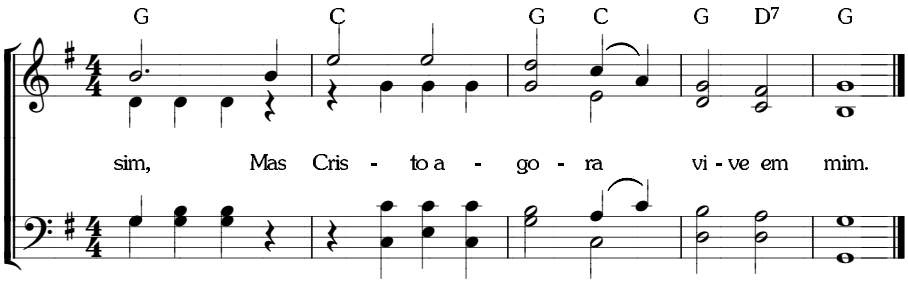
G C G C G D7 G
sim, Mas Cris - to a - go - ra vi - ve em mim.

239 A EXPERIÊNCIA DE CRISTO — COMO VIDA

8. 8. 8. 8. 8. 8. com repetição. *(I-500; C-379)*

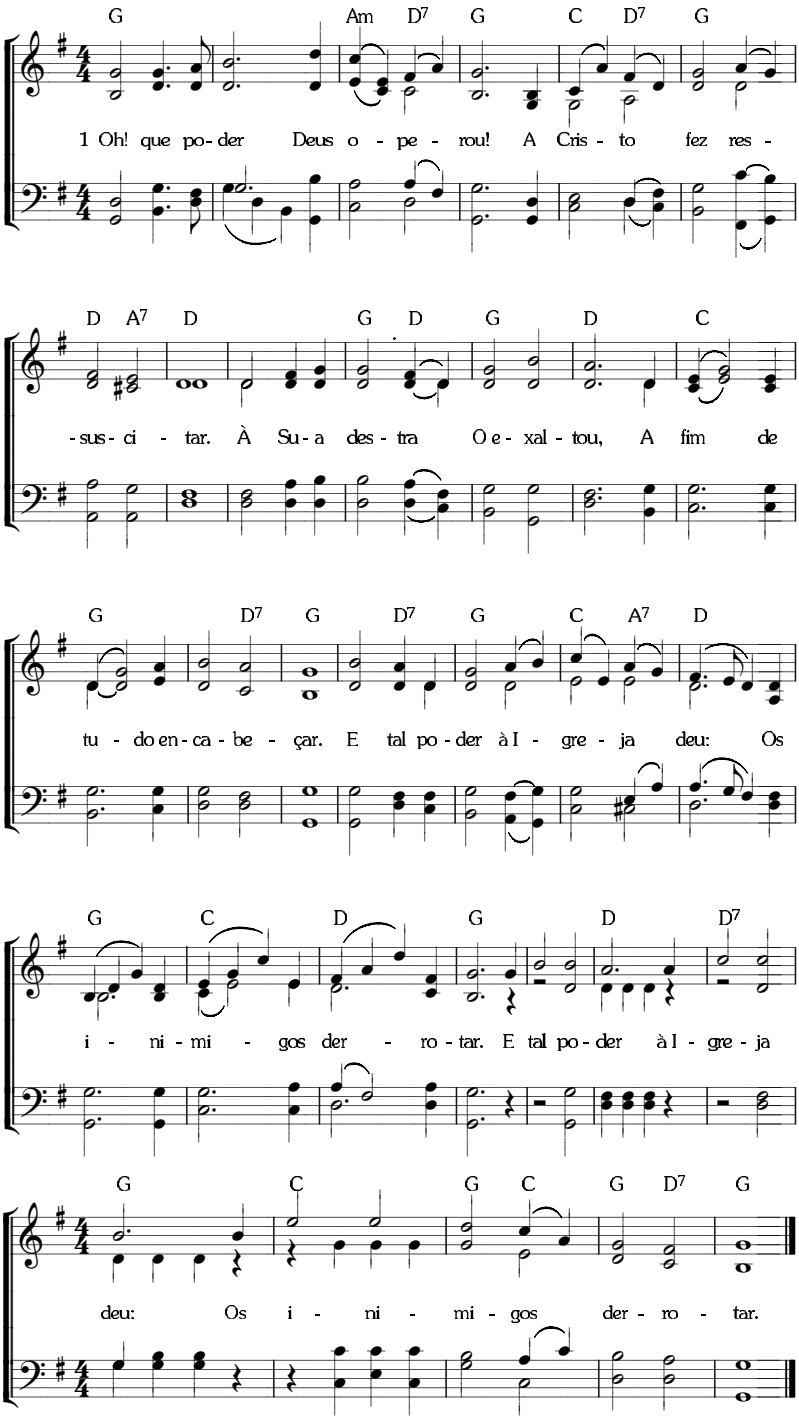

A EXPERIÊNCIA DE CRISTO — COMO VIDA

8. 8. 8. 8. D. *(I-501; C-382)*

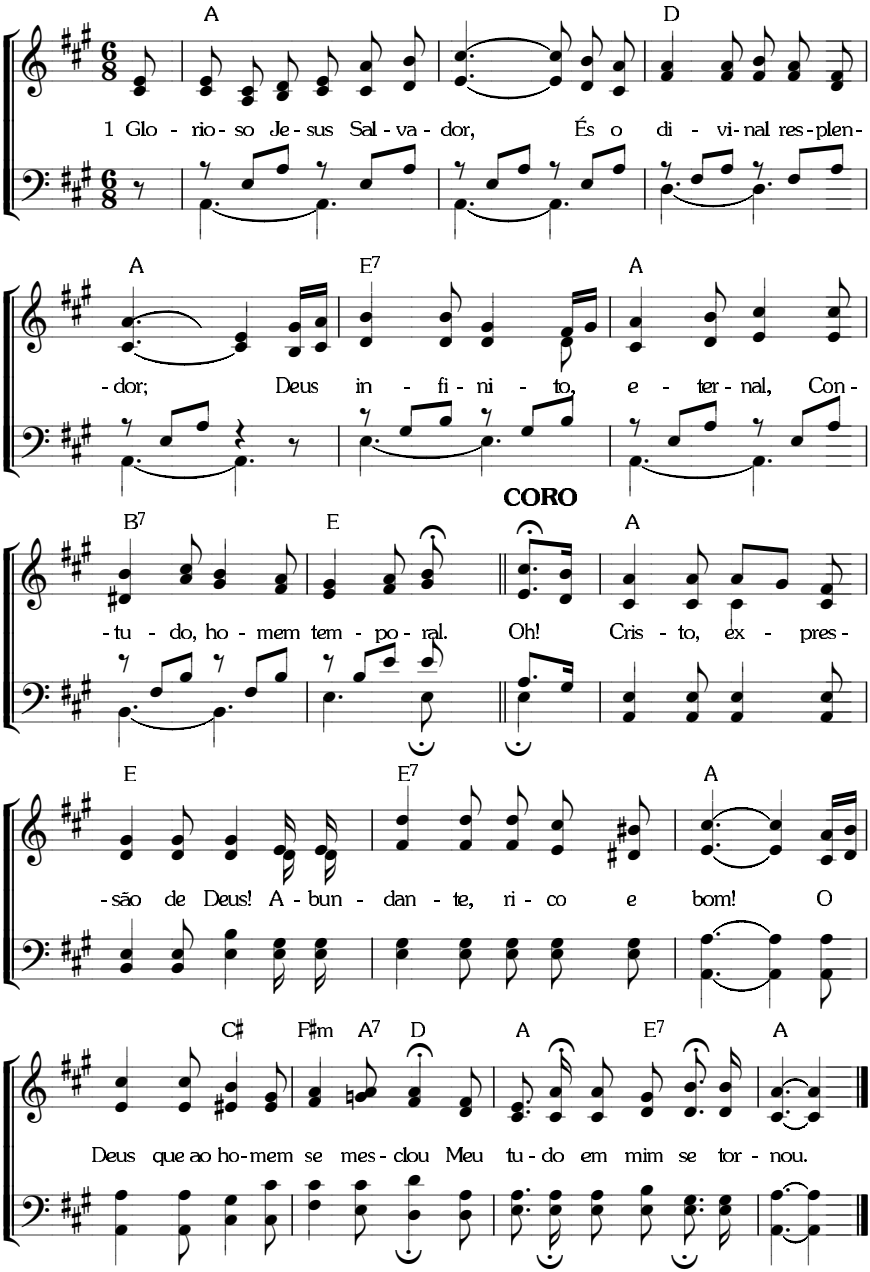

A EXPERIÊNCIA DE CRISTO — COMO VIDA

Métrica Irregular. *(I-503)*

A A C♯

1 Ao Sal - va - dor eu sir - vo, No mun - do ho - je es - tá; Os ho - mens ar - gu -

F♯m B7 E7 A

- men - tam, Mas E - le vi - vo es - tá. A Su - a mão eu ve - jo E

B7 E B7 E

pos - so a E - le ou - vir; E sem - pre es - tá bem per - to A me as - sis - tir.

CORO

A A7 D A E7

Je - sus, Je - sus A - go - ra vi - vo es - tá! Co - mi - go vai e

A B7 E7 A A7

fa - la/a mim Em meu pe - re - gri - nar. Je - sus, Je - sus Trans-

D C♯ F♯7 B7 D♯° A E7 A

rit. *ff*

- mi - te sal - va - ção; Sim, sei que vi - vo es - tá por - que Vi - ve em meu co - ra - ção.

A EXPERIÊNCIA DE CRISTO — COMO VIDA

7. 6. 7. 6. D. *(I-508)*

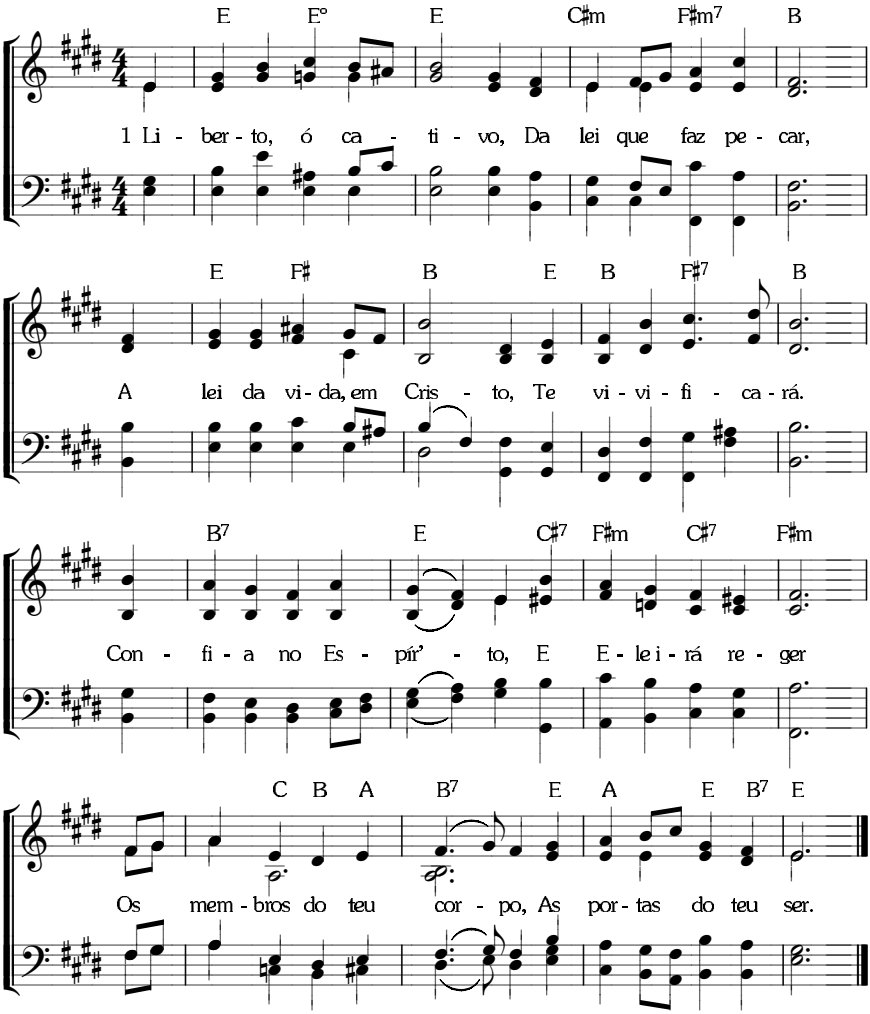

243 A EXPERIÊNCIA DE CRISTO — COMO VIDA

6.5.6.5.6.6.6.5. *(I-505; C-383)*

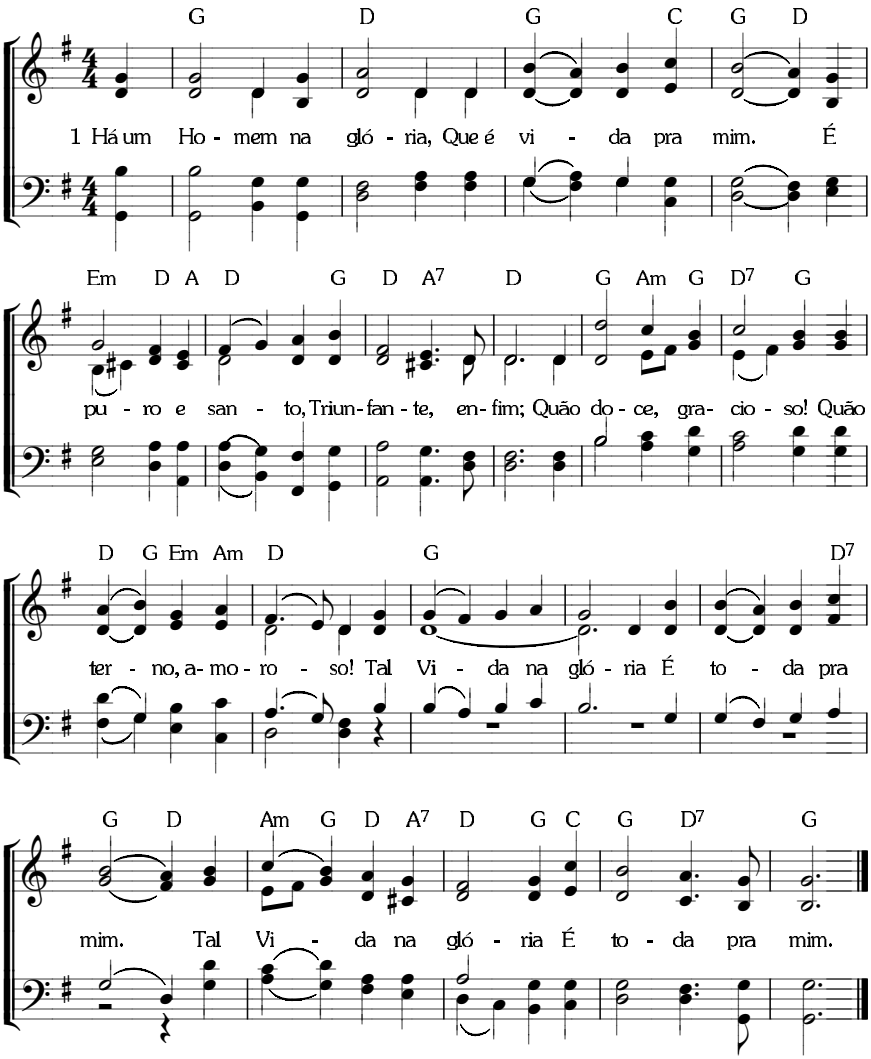

A EXPERIÊNCIA DE CRISTO — COMO VIDA

9. 9. 11. 9. *(C-377)*

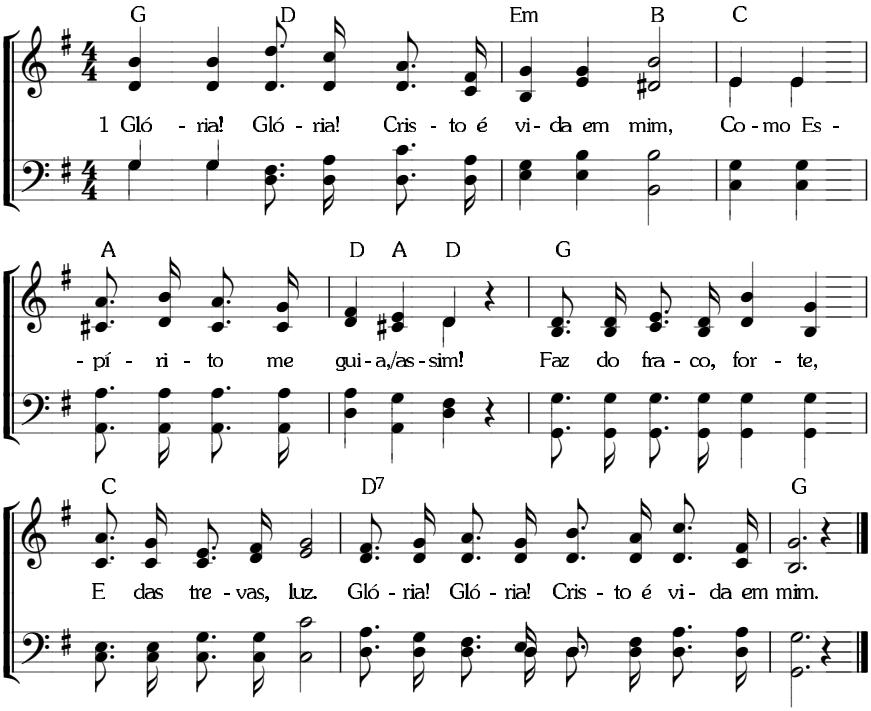

245 A EXPERIÊNCIA DE CRISTO — COMO COMIDA

8. 8. 8. 6. com coro. *(I-509; C 384)*

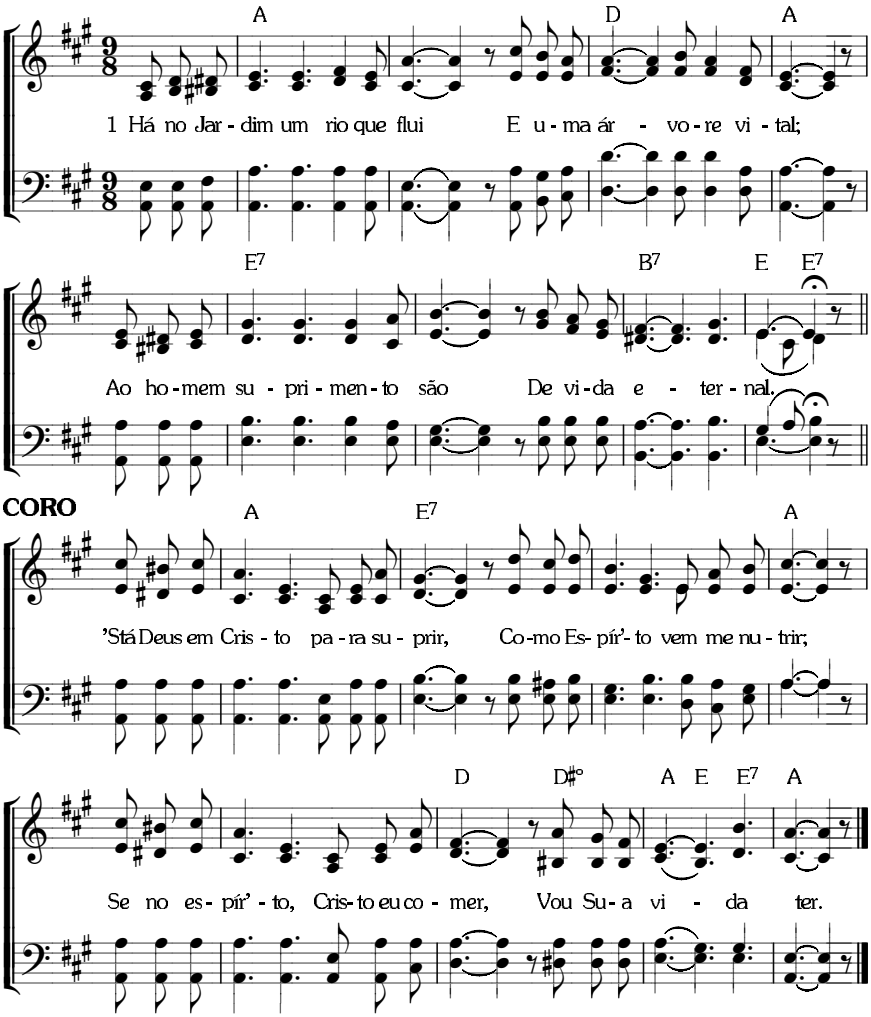

8. 8. 8. 8. com coro. *(I-1150; C-698)*

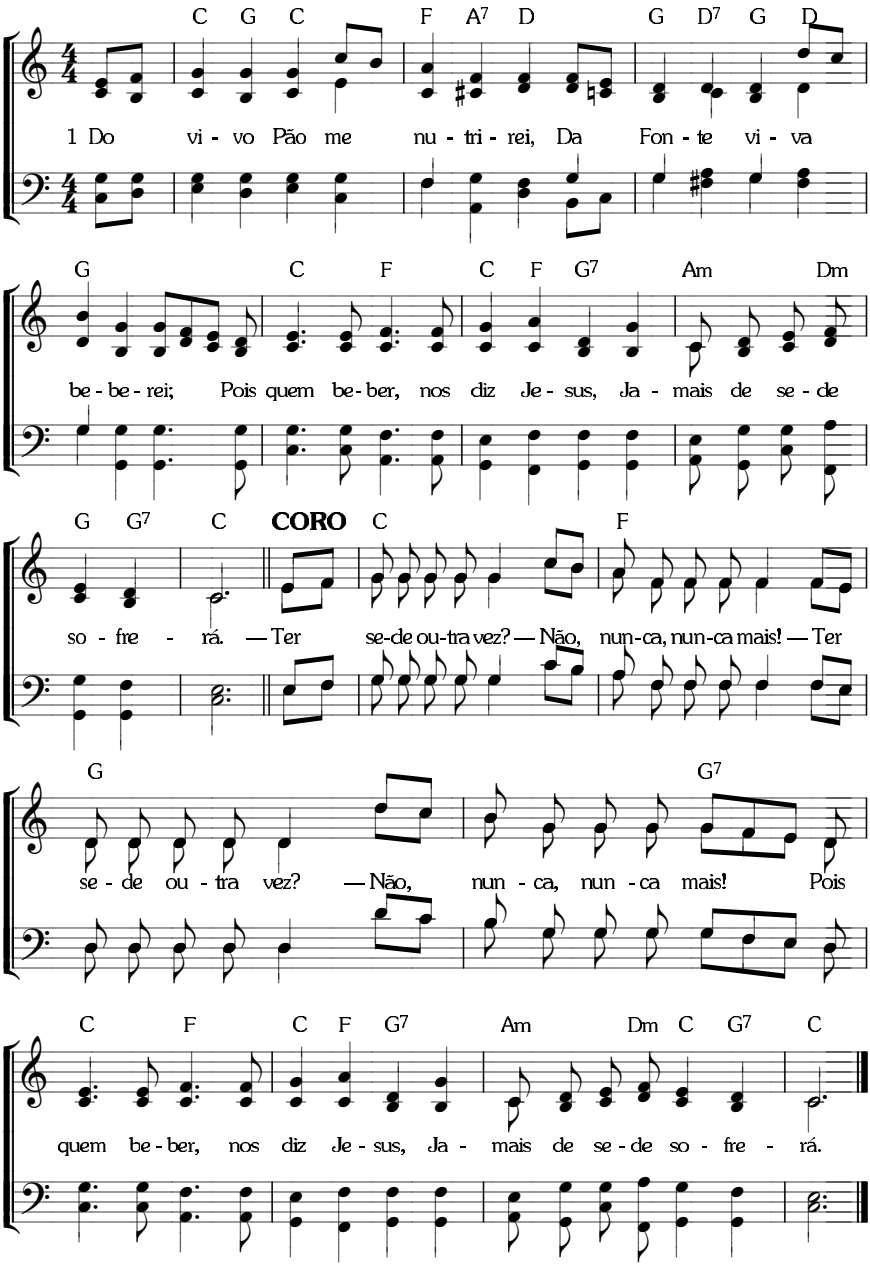

247 **A EXPERIÊNCIA DE CRISTO** — COMO COMIDA E BEBIDA

8. 6. 8. 6. *(I-1143; CS-209)*

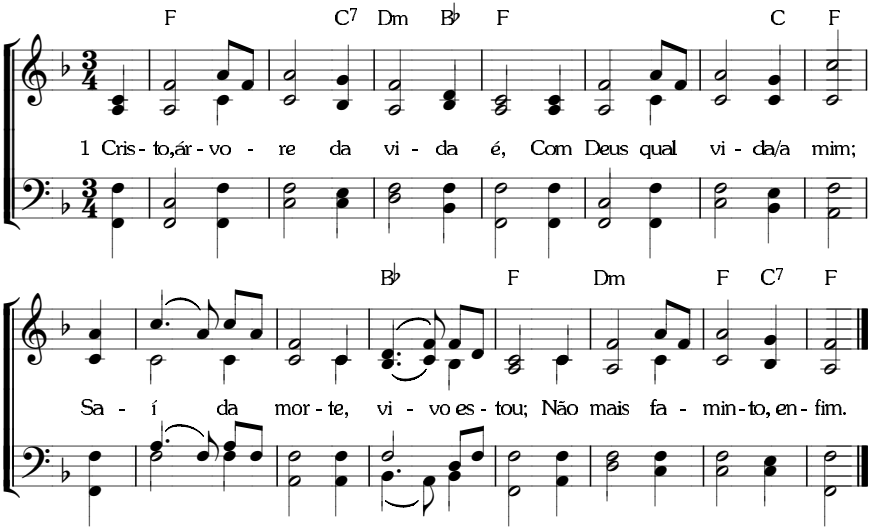

Métrica Irregular. *(I-1148; CS-215)*

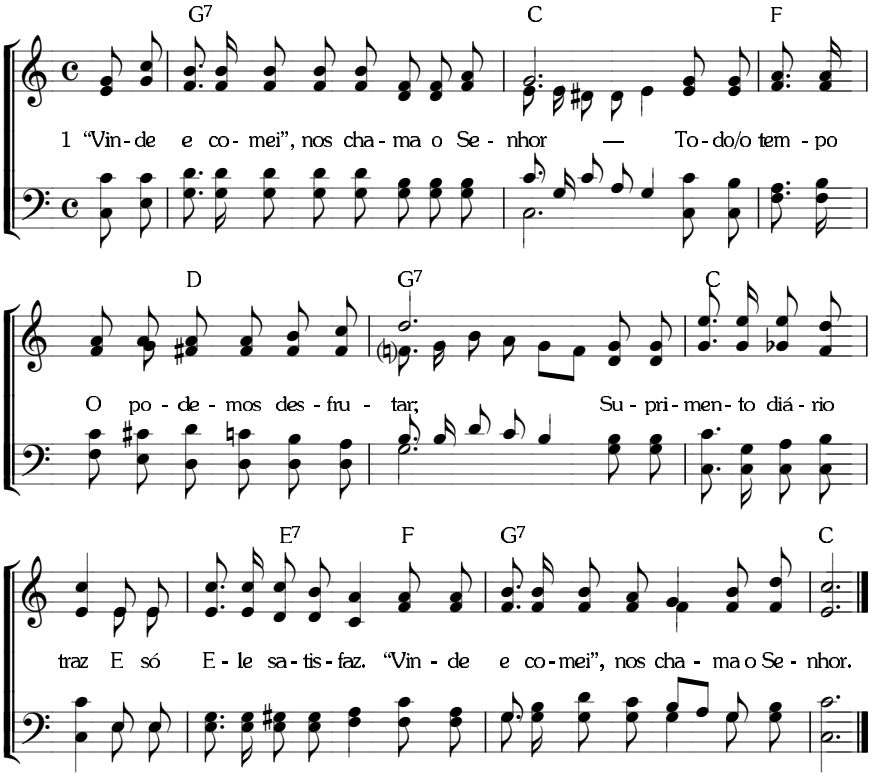

249 **A EXPERIÊNCIA DE CRISTO** — COMO COMIDA E BEBIDA

13. 13. 13. 5. com coro. *(I-1151; CS-216)*

Apocalipse 22

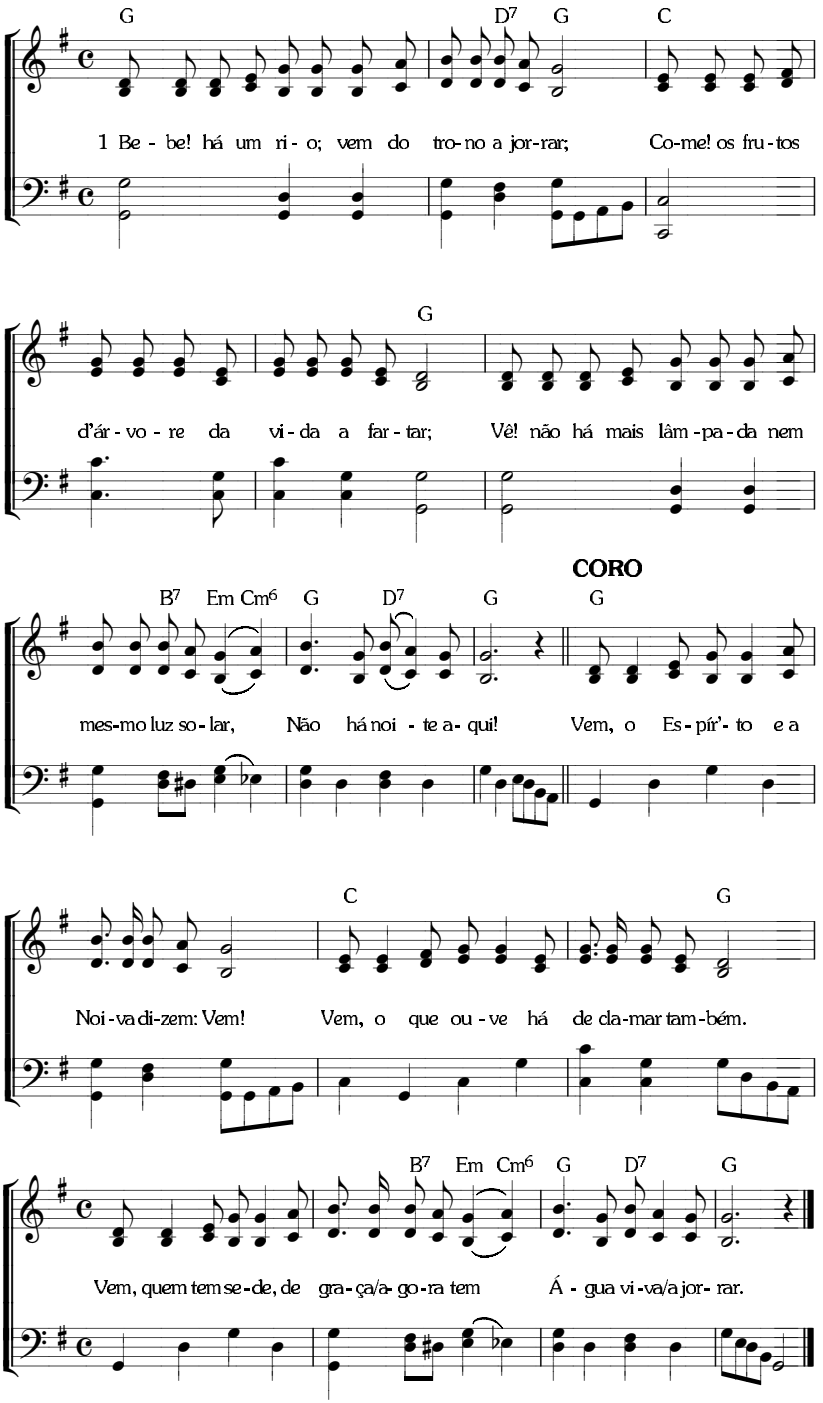

8. 6. 8. 6. *(I-510; C-388)*

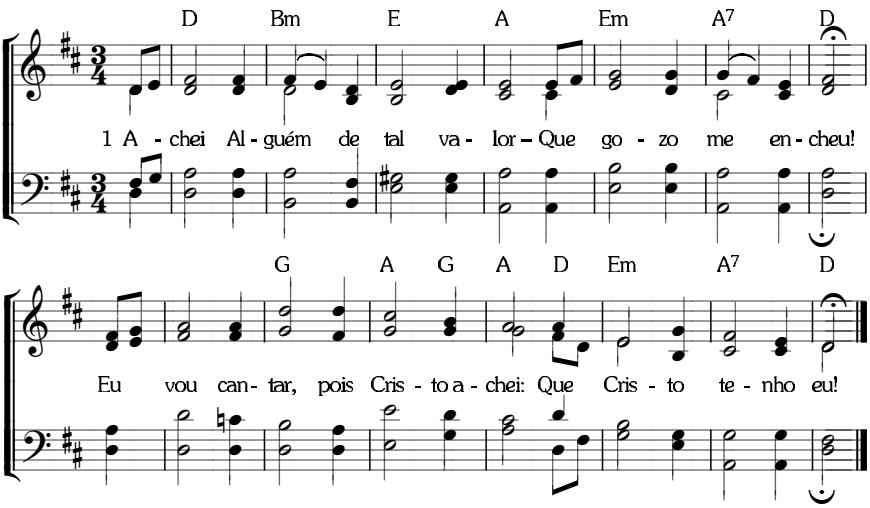

251 **A EXPERIÊNCIA DE CRISTO** – COMO TUDO

8. 8. 8. 8. *(I-516)*

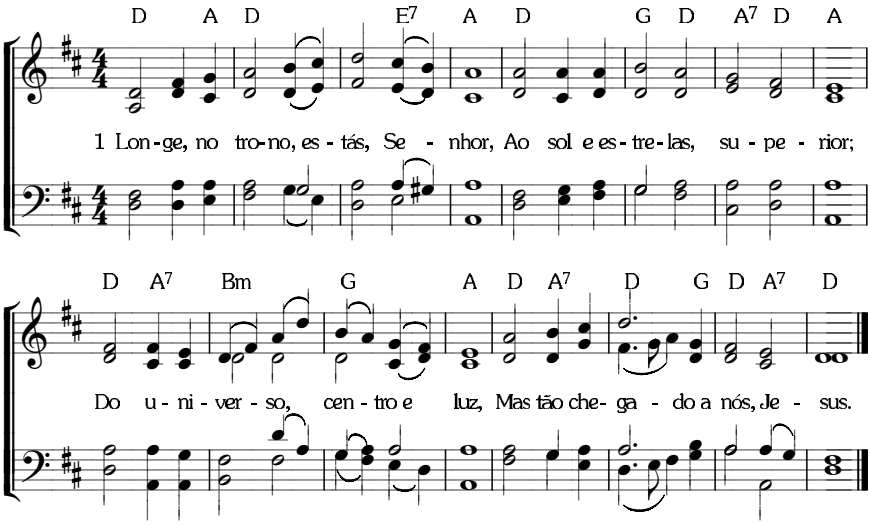

8. 7. 8. 7. D. *(I-511; C-395)*

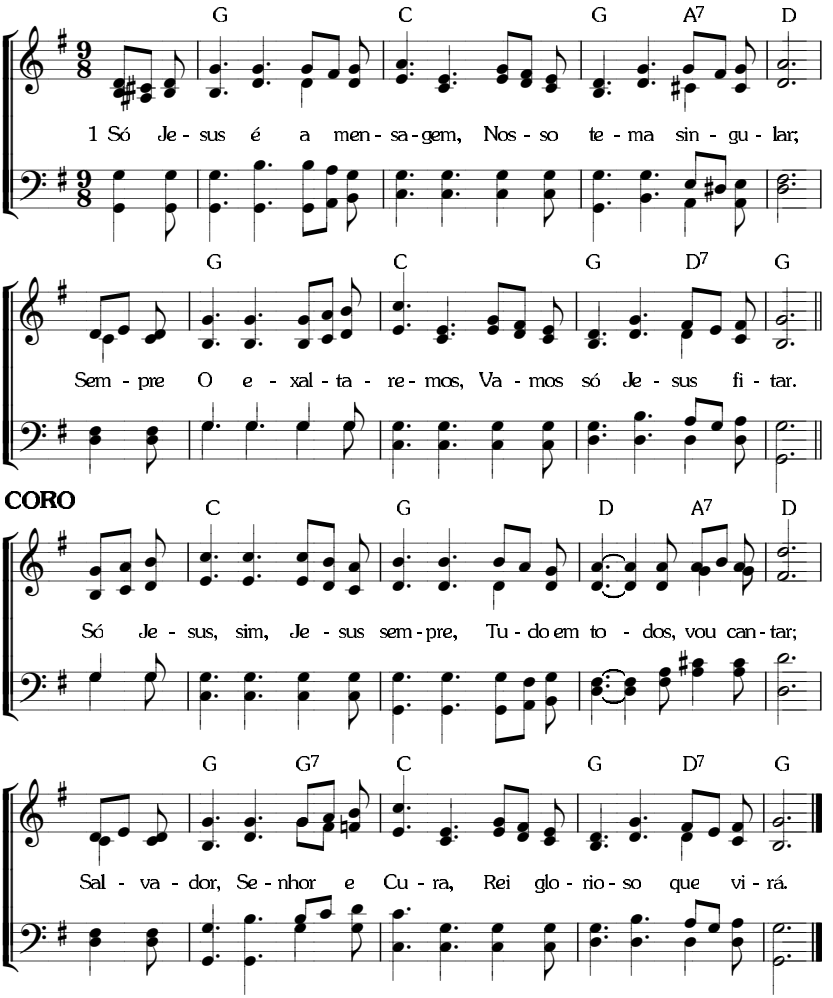

253 A EXPERIÊNCIA DE CRISTO — COMO TUDO

6. 5. 6. 5. D. com coro. *(I-513; C-394)*

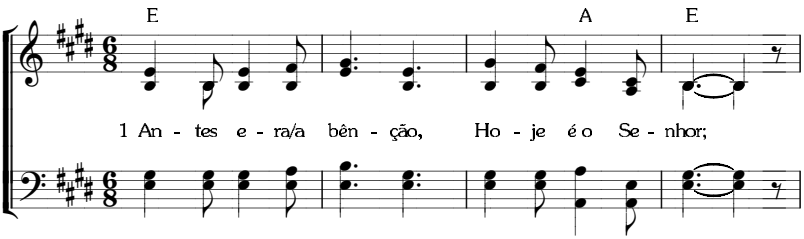

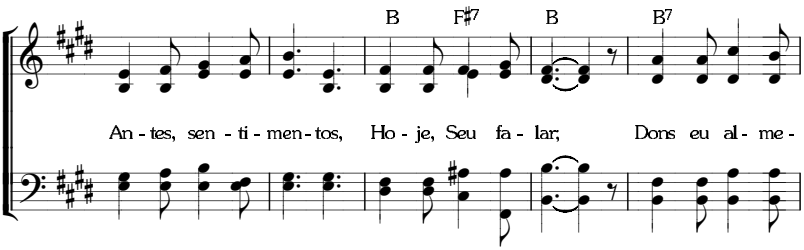

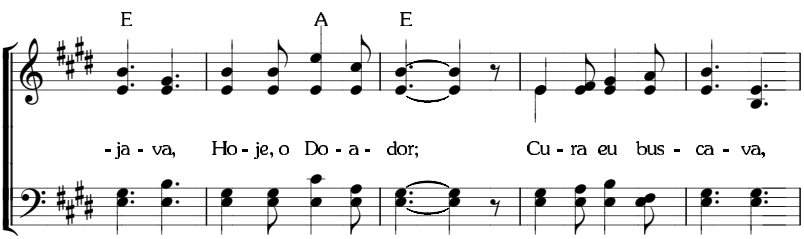

CORO

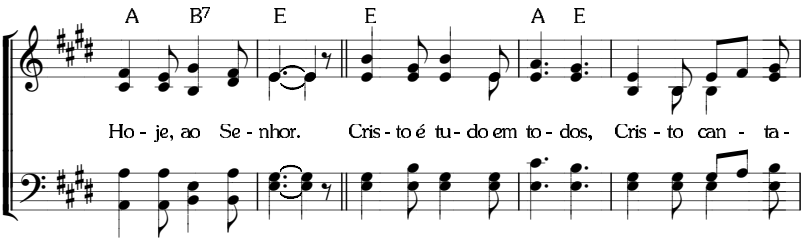

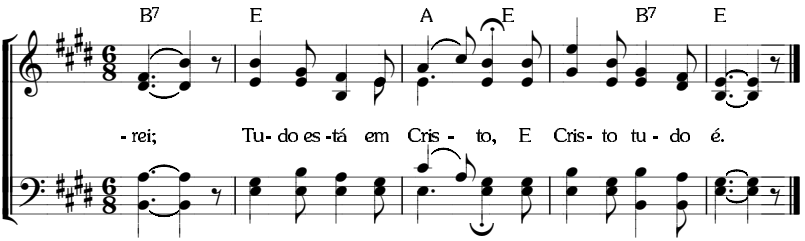

A EXPERIÊNCIA DE CRISTO — COMO TUDO

6. 4. 6. 4. 6. 6. 6. 4. *(I-531; C-389)*

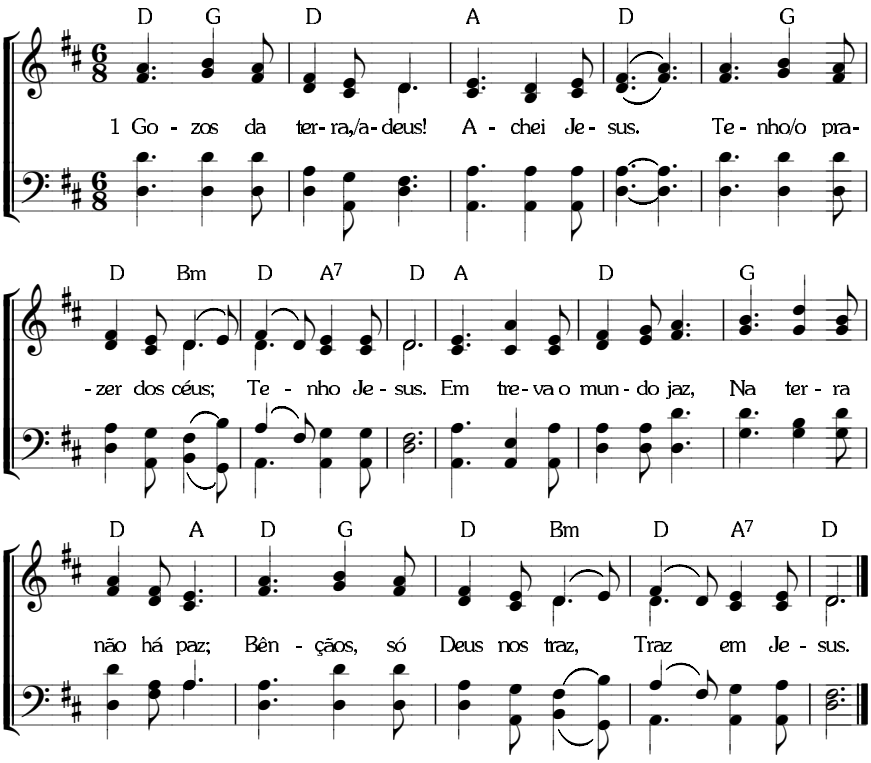

255 **A EXPERIÊNCIA DE CRISTO** — COMO TUDO

7. 6. 7. 6. 7. 7. *(I-512)*

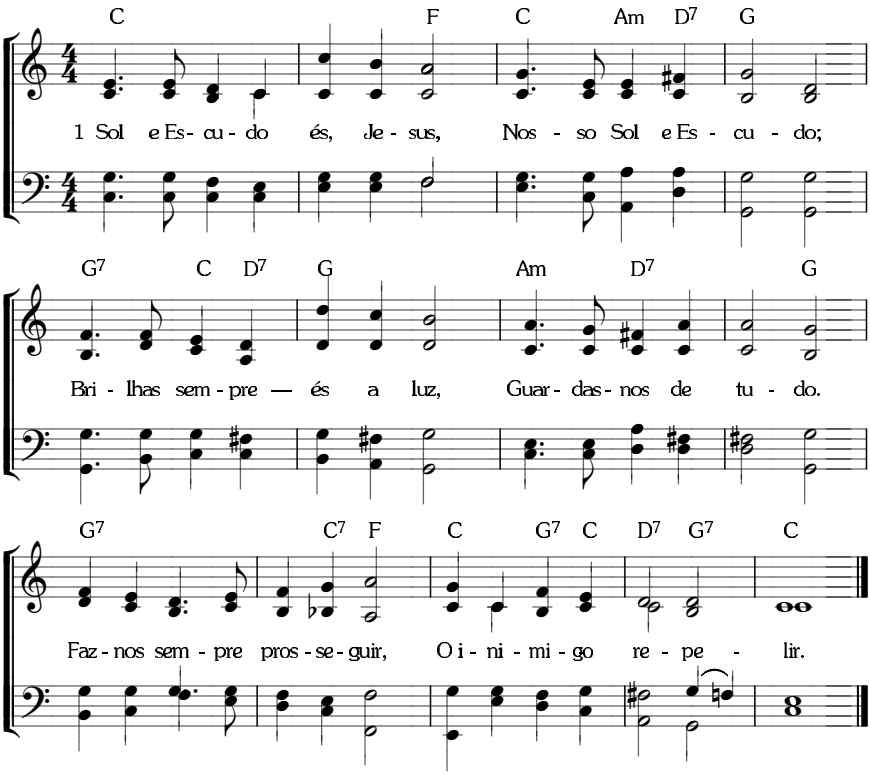

A EXPERIÊNCIA DE CRISTO — COMO TUDO

8. 6. 8. 6. D. *(I-522; C-258)*

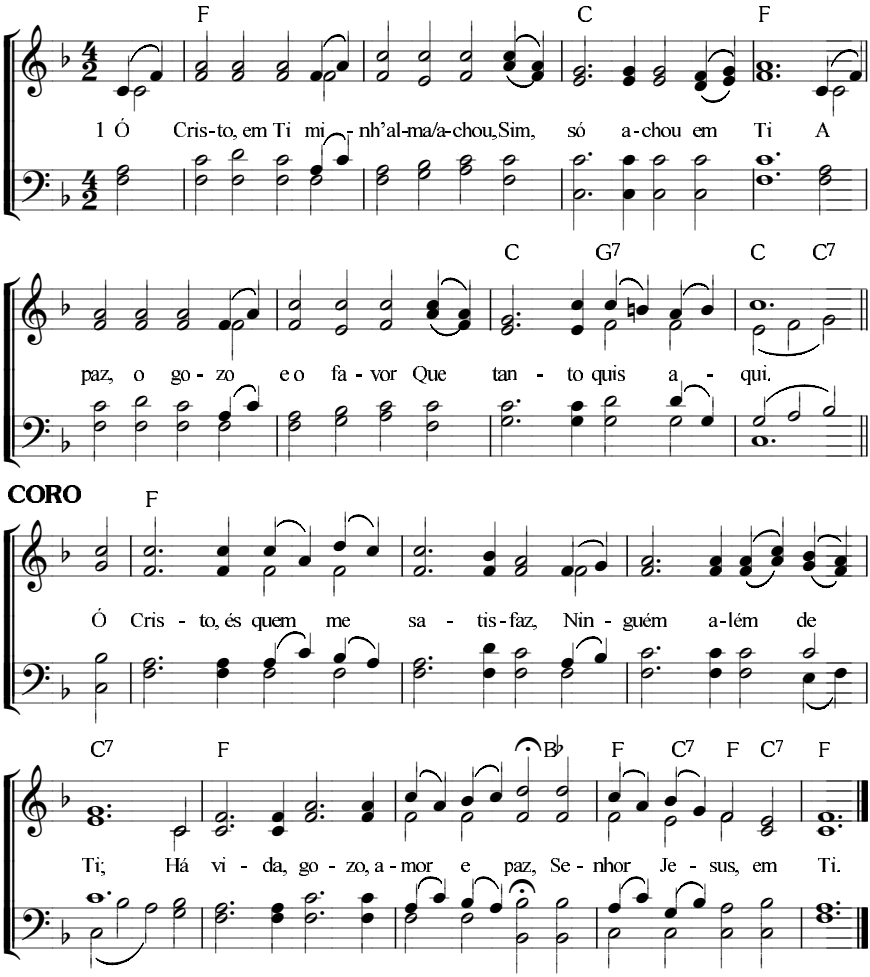

257 **A EXPERIÊNCIA DE CRISTO** — COMO TUDO

9. 8. 9. 8. D. com coro. *(I-523)*

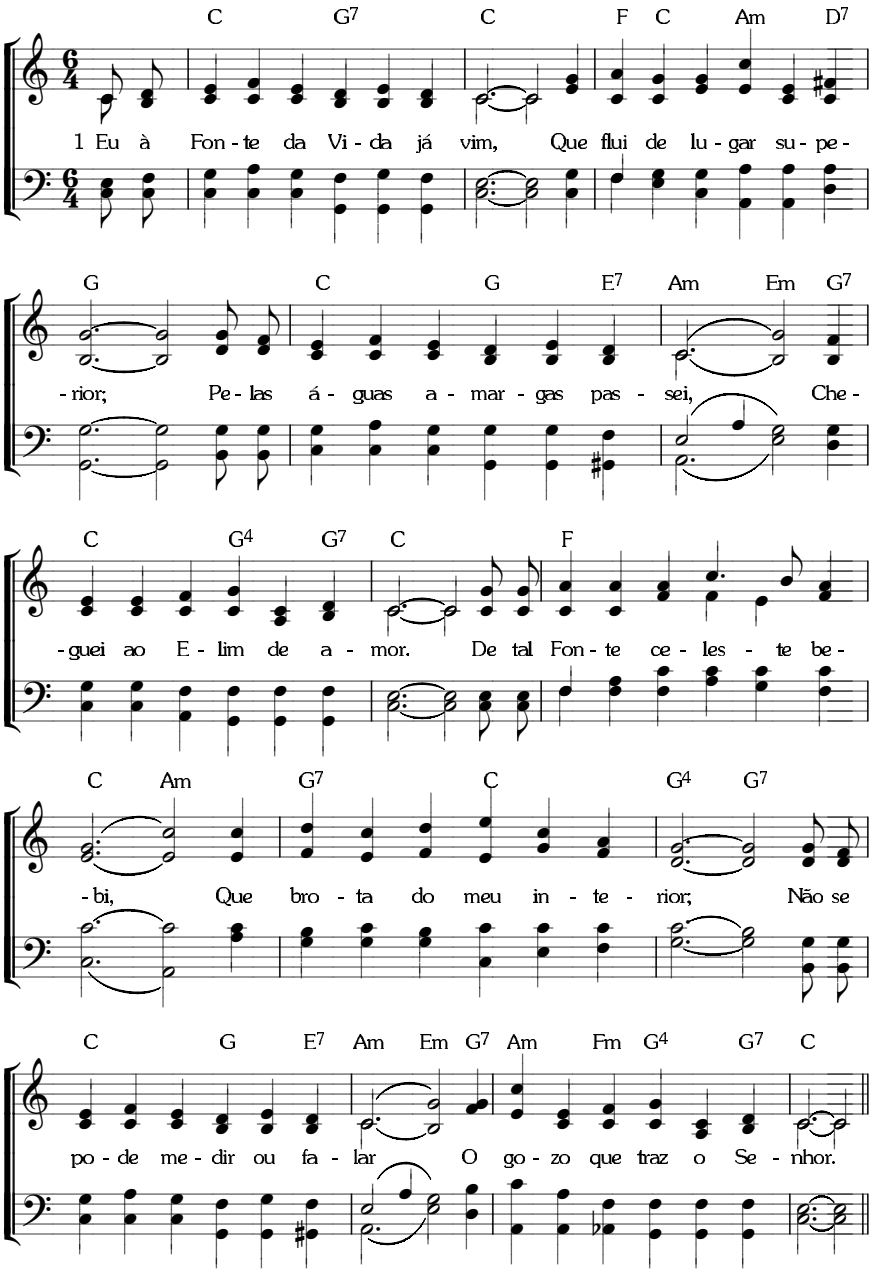

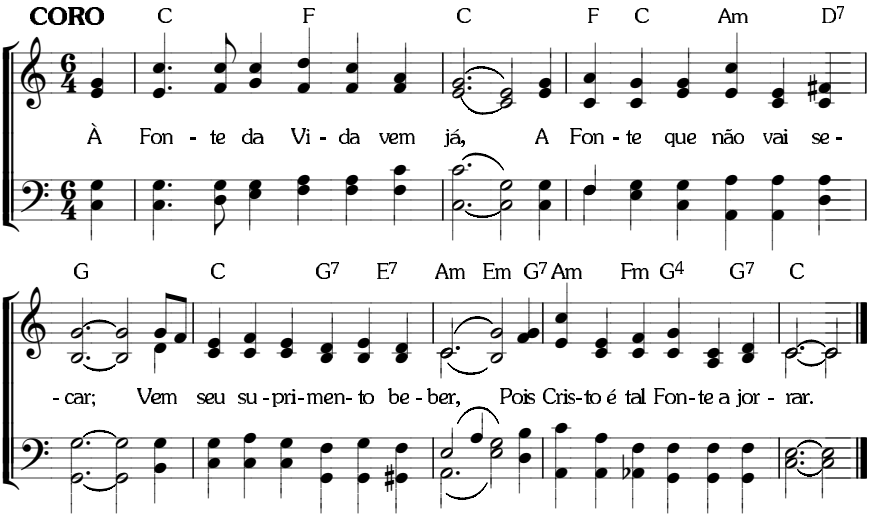
CORO
C F C F C Am D7
À Fon - te da Vi - da vem já, A Fon - te que não vai se -
G C G7 E7 Am Em G7 Am Fm G4 G7 C
- car; Vem seu su - pri - men - to be - ber, Pois Cris - to é tal Fon - te a jor - rar.

258 **A EXPERIÊNCIA DE CRISTO** — COMO TUDO

10. 10. 10. 9. com coro. *(I-517; C-390)*

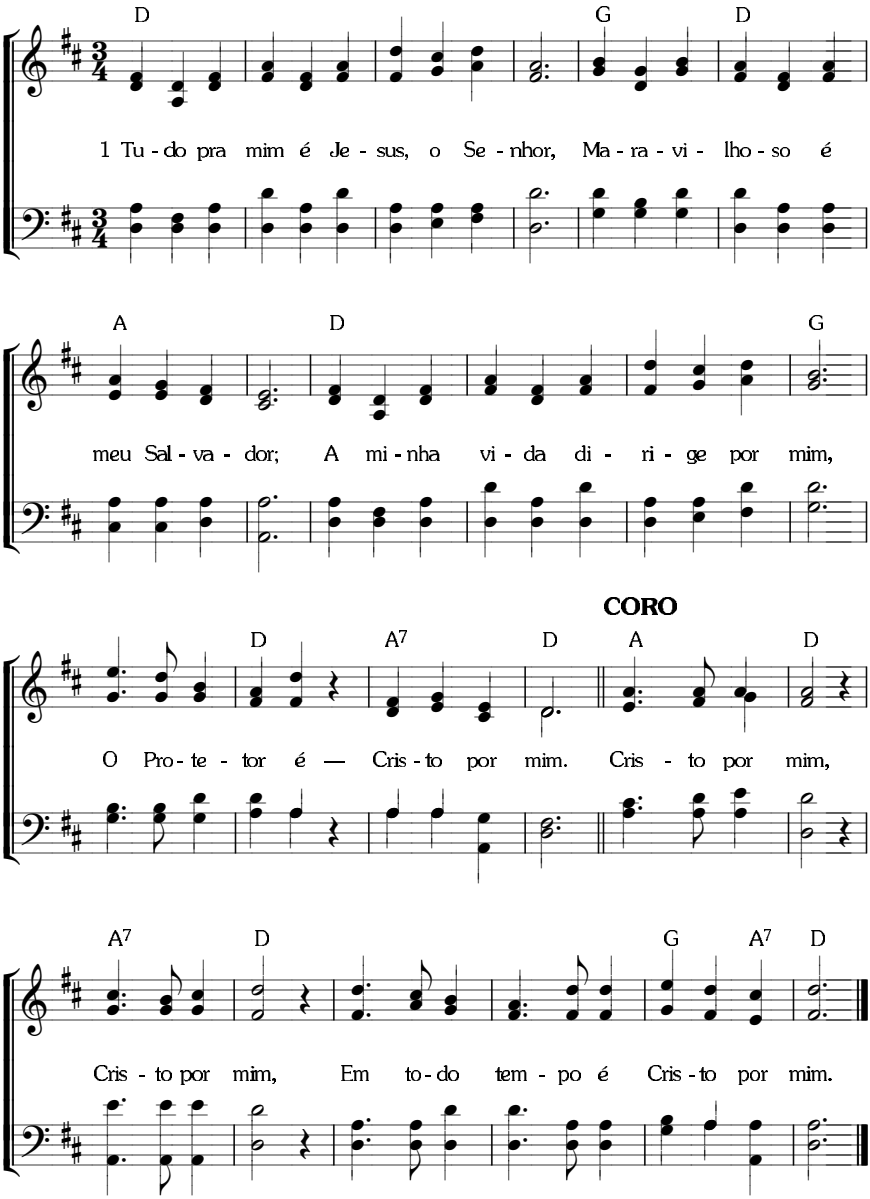

Métrica Irregular. *(I-530; C-386)*

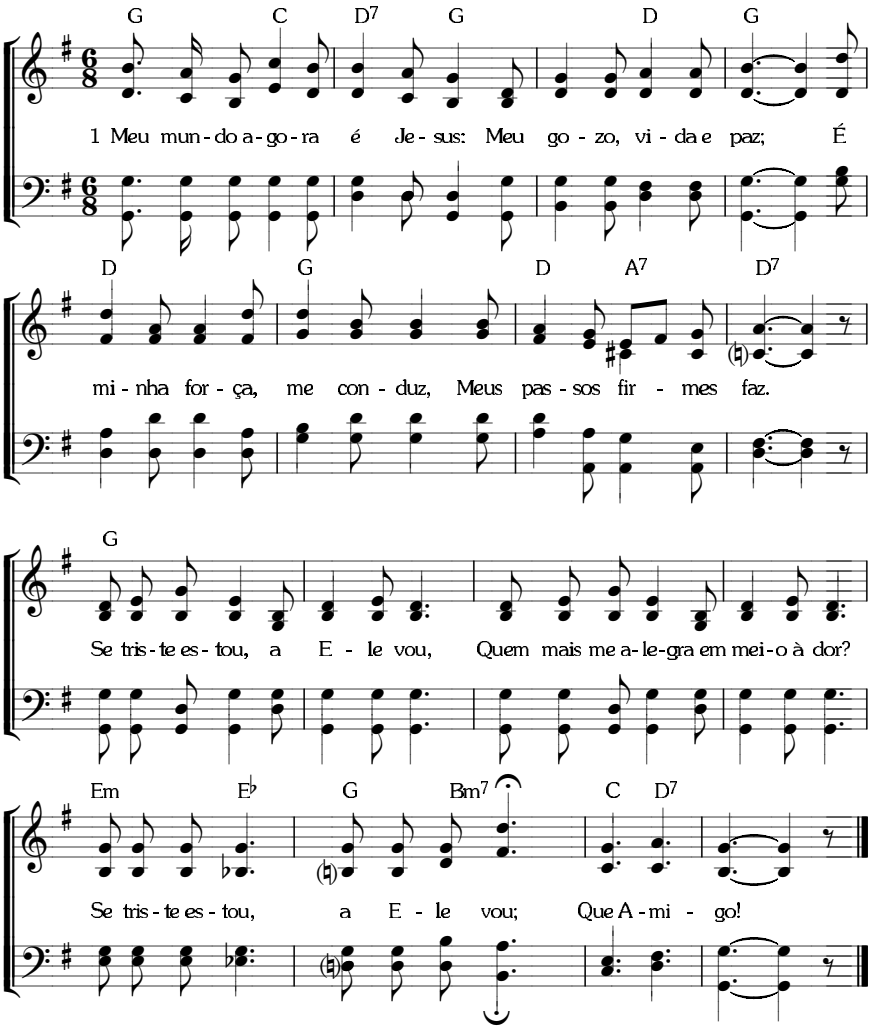

A EXPERIÊNCIA DE CRISTO — COMO TUDO

8. 8. 8. 8. 8. 8. *(I-532; C-391)*

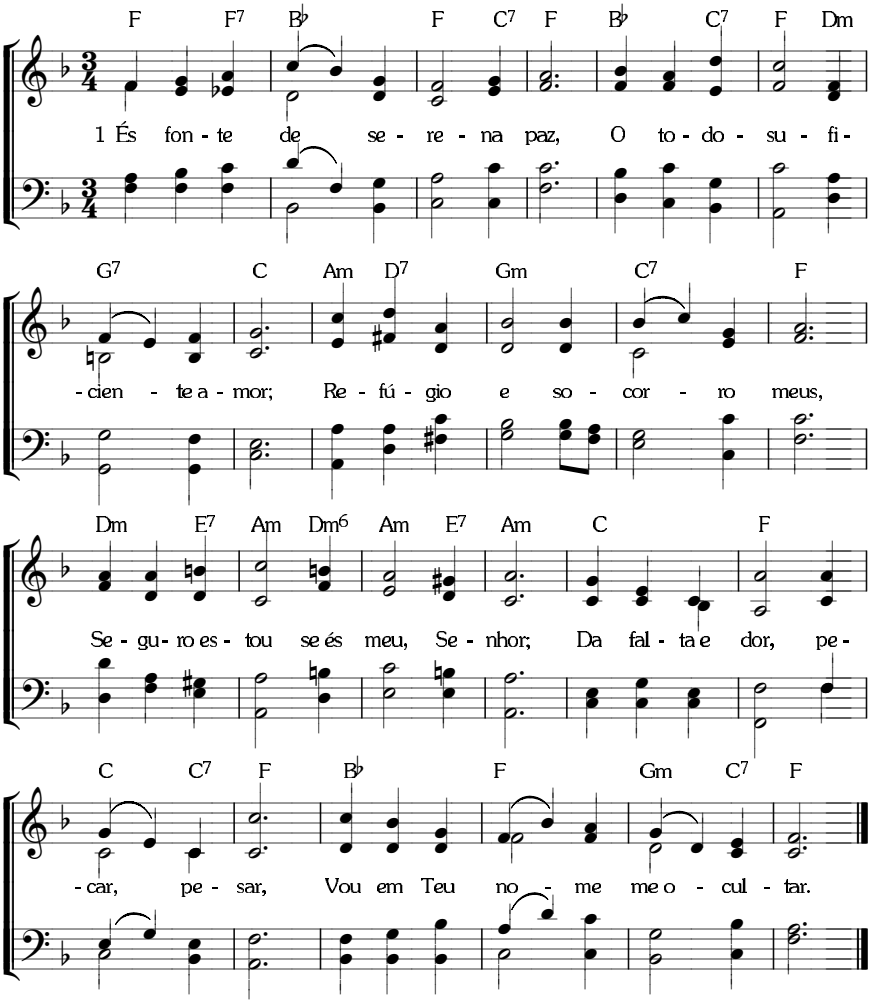

6. 6. 5. 6. *(C-393)*

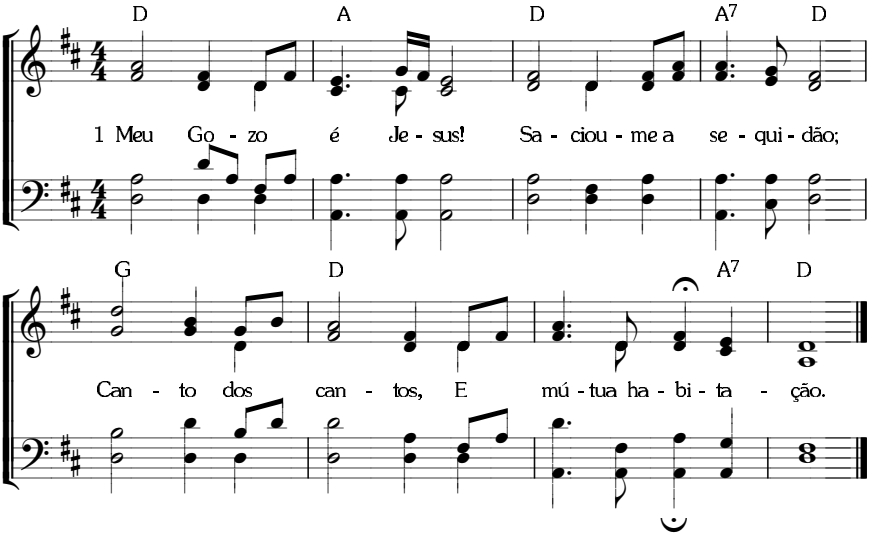
D A D A7 D
1 Meu Go - zo é Je - sus! Sa - ciou - me a se - qui - dão;
G D A7 D
Can - to dos can - tos, E mú - tua ha - bi - ta - ção.

A EXPERIÊNCIA DE CRISTO — COMO TUDO

6. 6. 5. 6. *(C-392)*

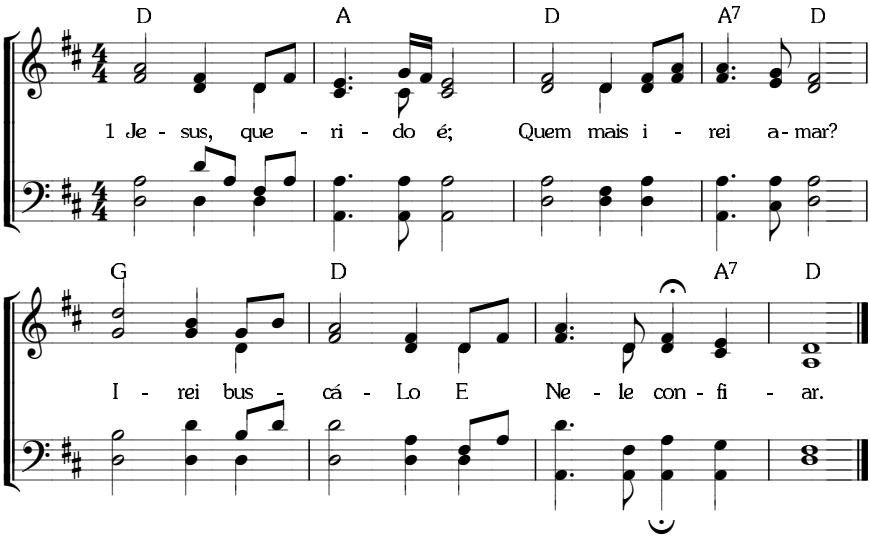

A EXPERIÊNCIA DE CRISTO

COMO AQUELE QUE É SUBJETIVO

11. 11. 11. 11. *(I-536; C-398)*

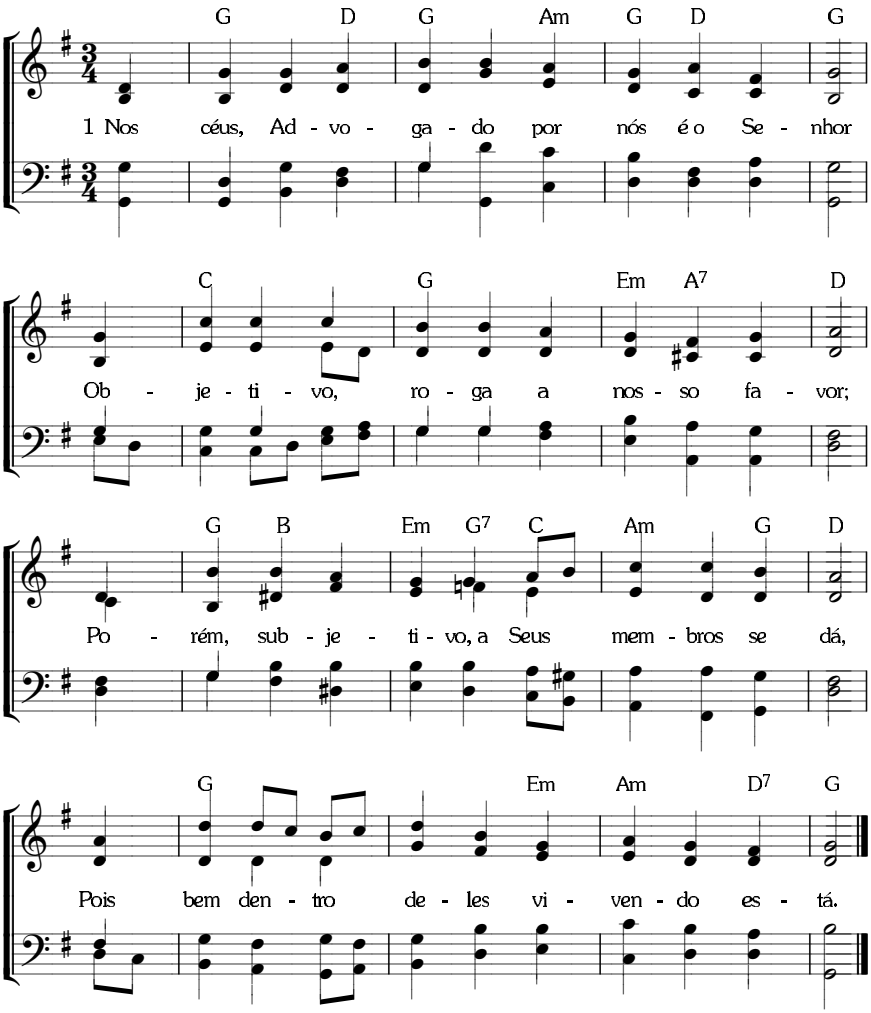

264 A EXPERIÊNCIA DE CRISTO

COMO AQUELE QUE É SUBJETIVO

8. 7. 8. 7. com coro. *(I-537; C-397)*

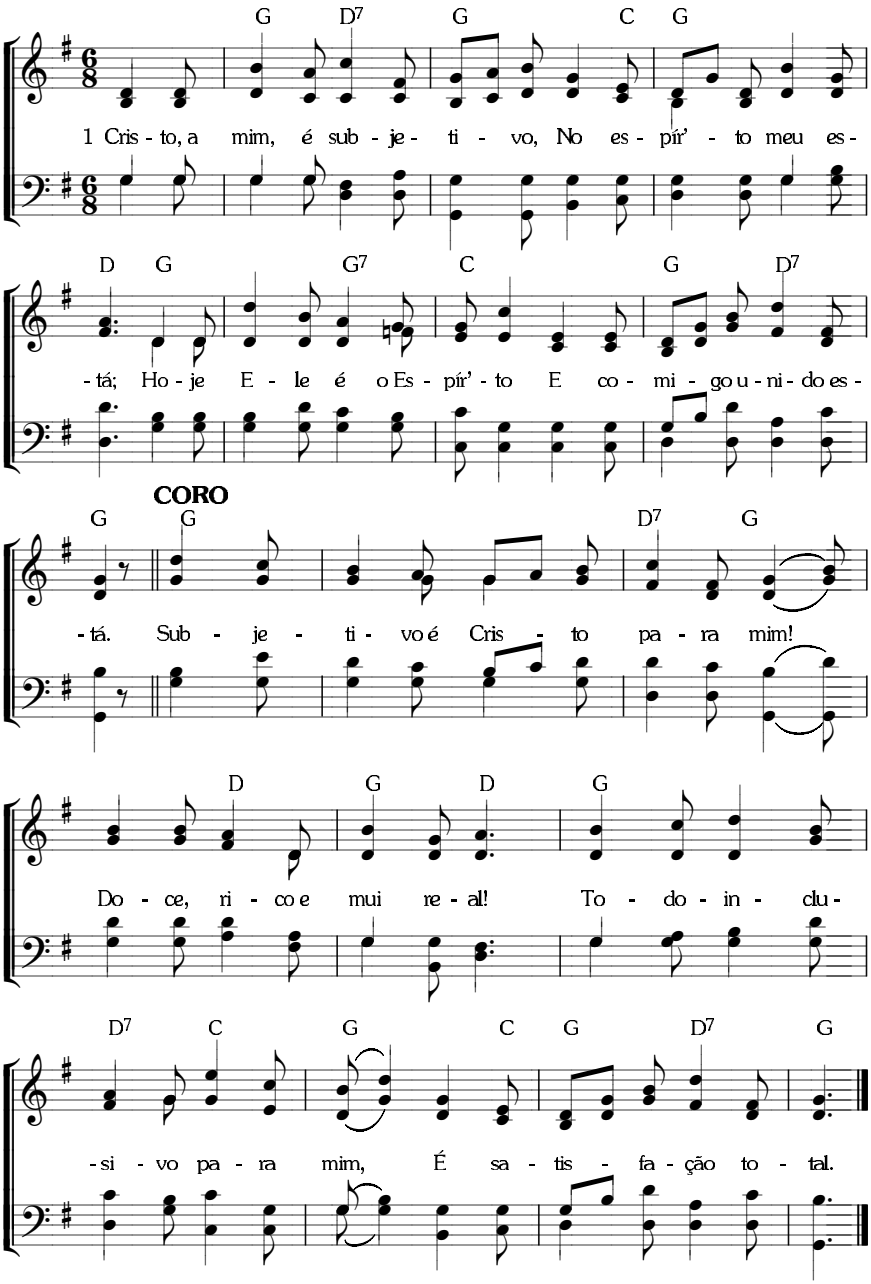

A EXPERIÊNCIA DE CRISTO

COMO AQUELE QUE HABITA INTERIORMENTE

7. 7. 8. 7. D. *(I-538; C-399)*

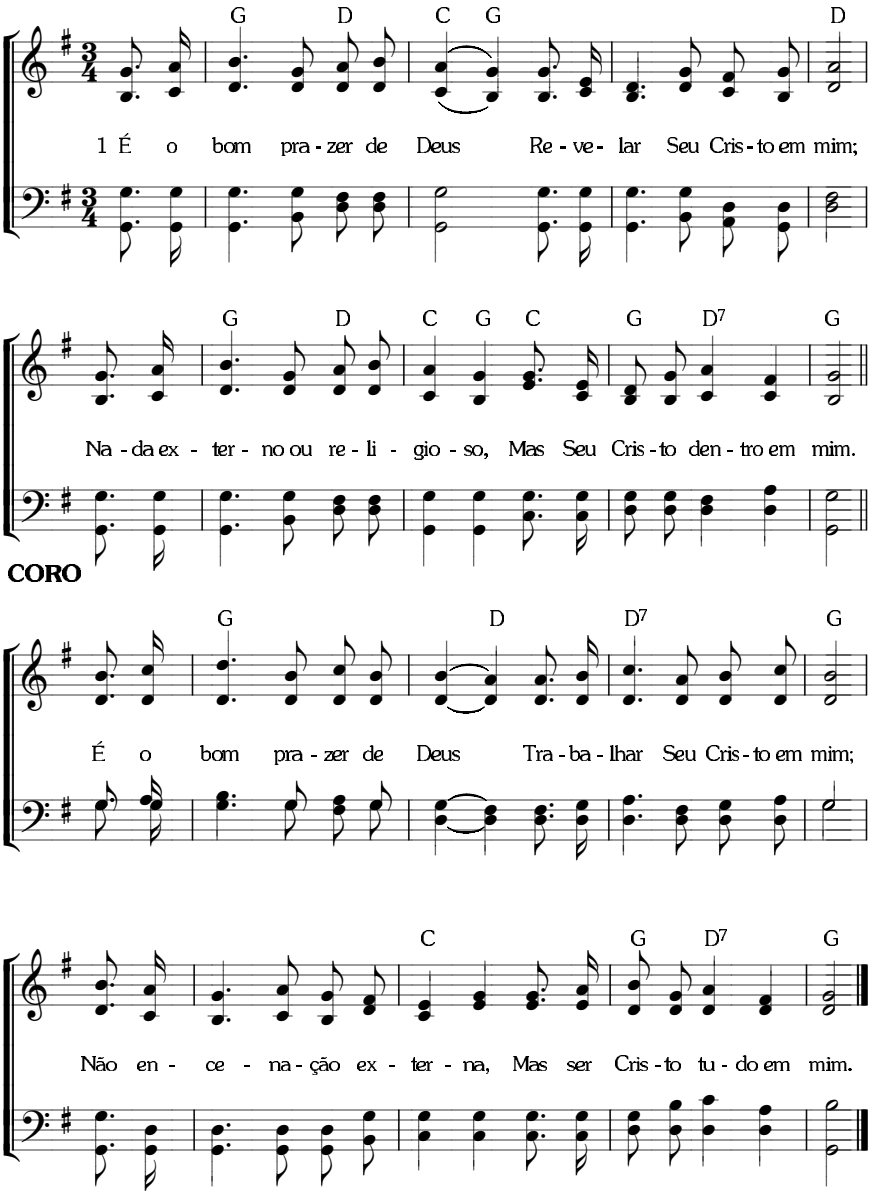

A EXPERIÊNCIA DE CRISTO

COMO AQUELE QUE É ACESSÍVEL

8. 6. 8. 6. D. *(I-539; C-400)*

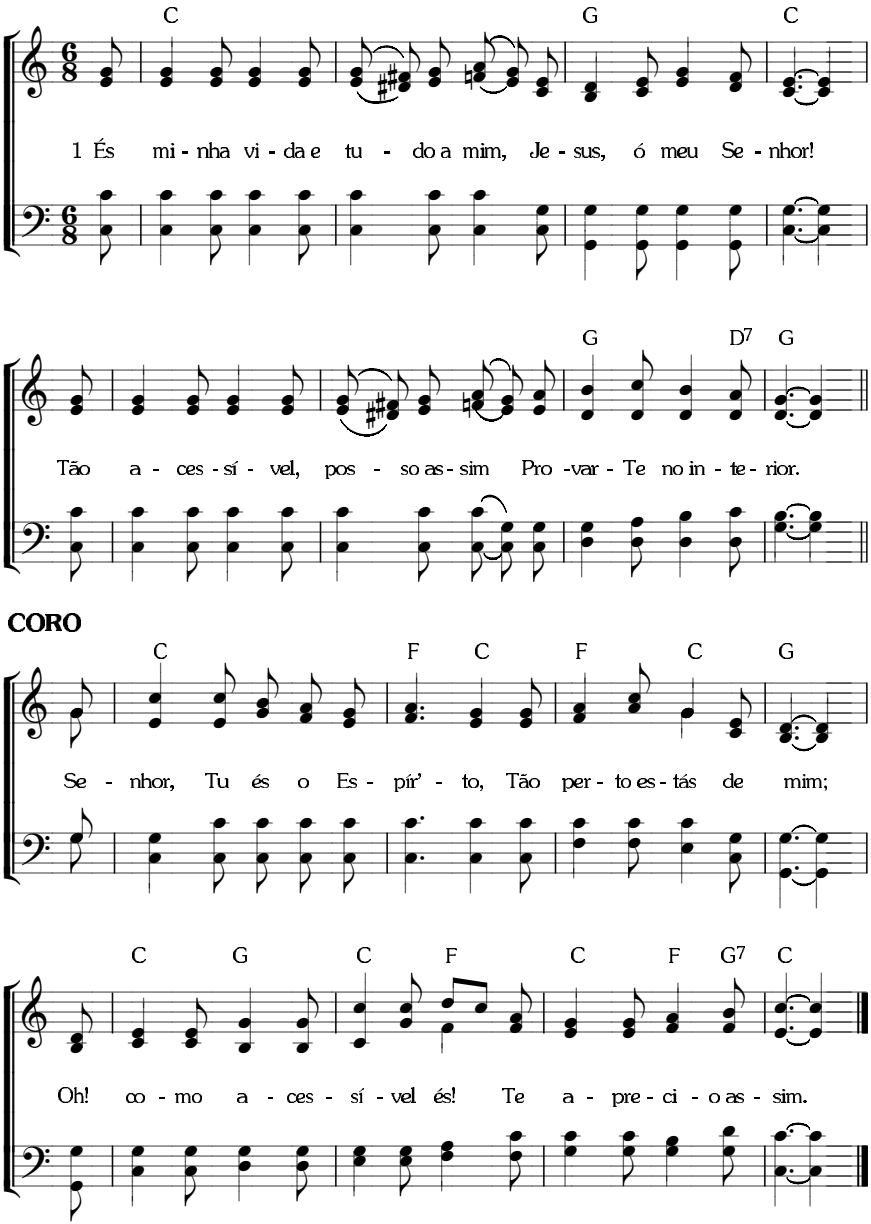

8. 7. 8. 7. D. *(I-540; C-401)*

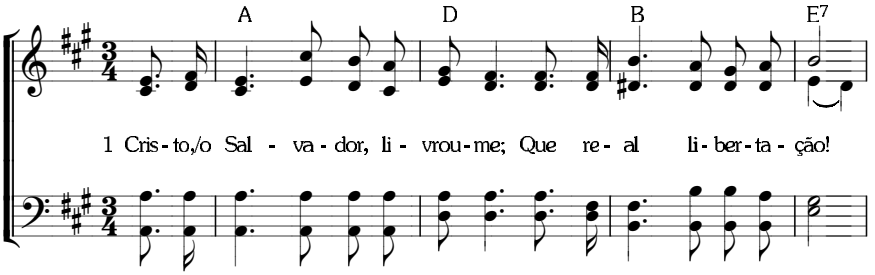

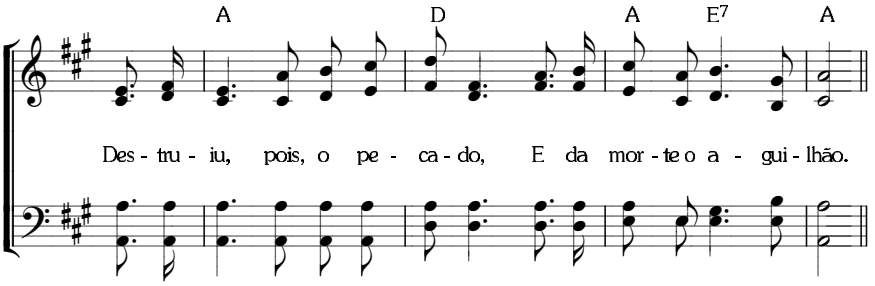

CORO

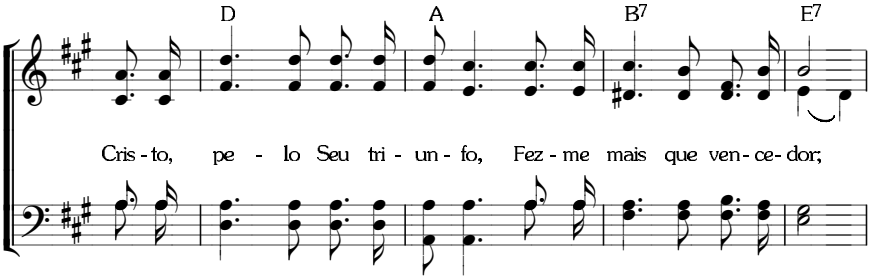

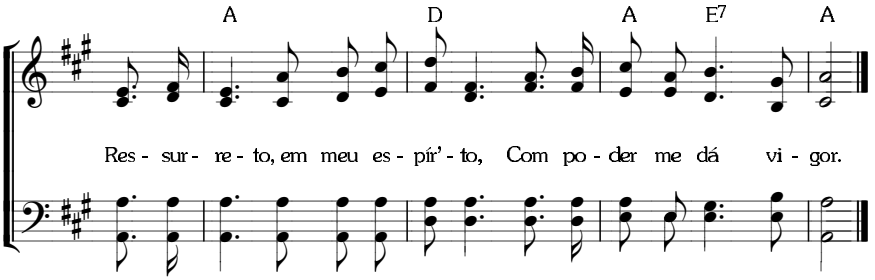

268 **A EXPERIÊNCIA DE CRISTO** — CONTRA TODAS AS COISAS

6. 5. 6. 5. D. *(I-541; C-402)*

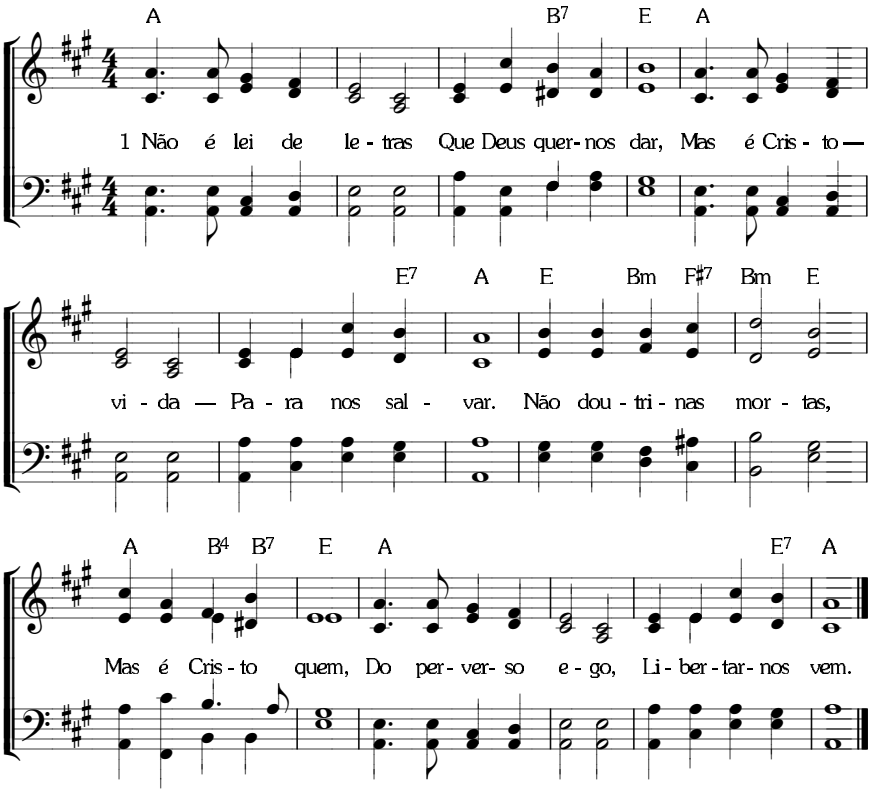

8. 7. 8. 7. D. *(I-542; C-403)*

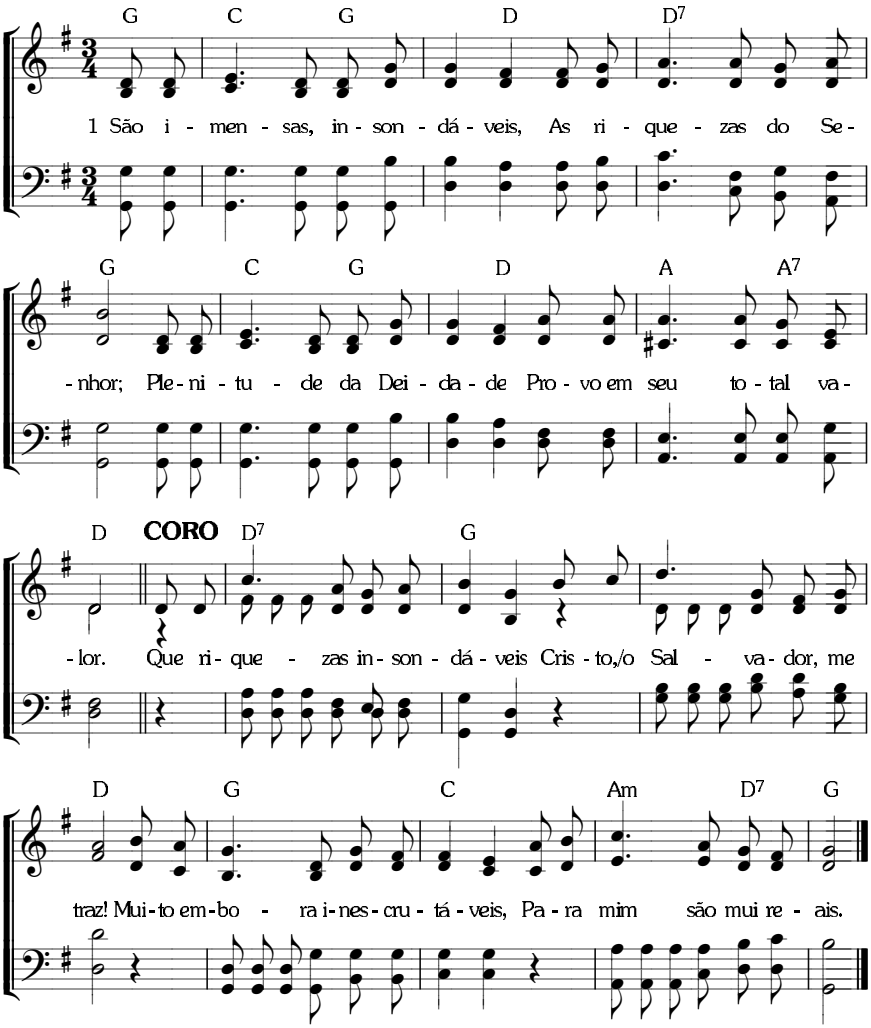

270 A EXPERIÊNCIA DE CRISTO — AMÁ-LO

8. 7. 8. 8. 8. 7. *(I-1158)*

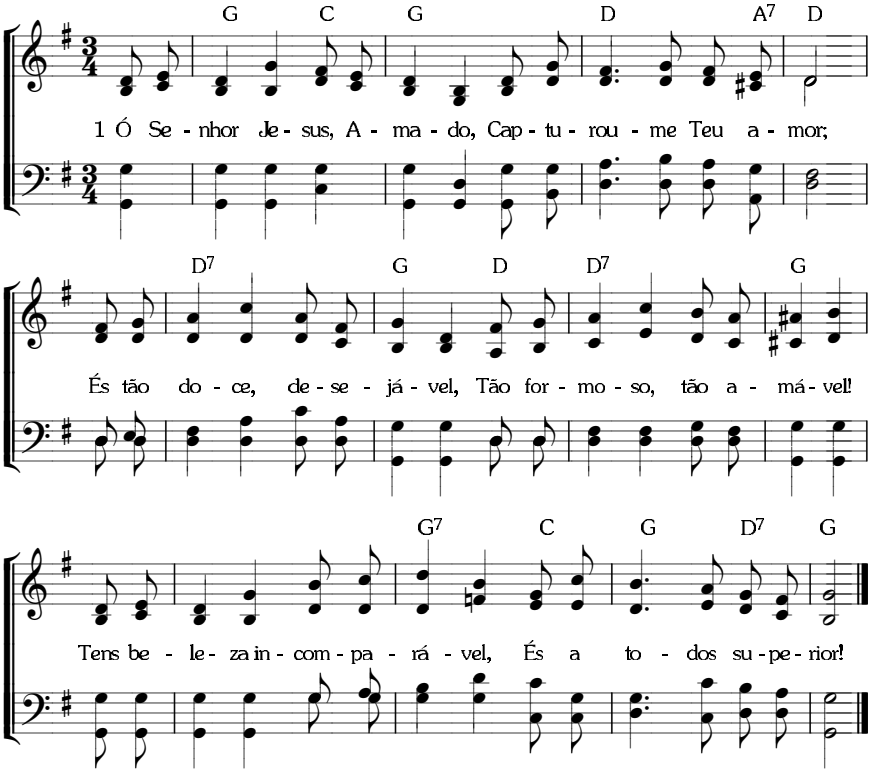

A EXPERIÊNCIA DE CRISTO — AMÁ-LO

10. 6. 10. 6. 10. 10. *(I-546)*

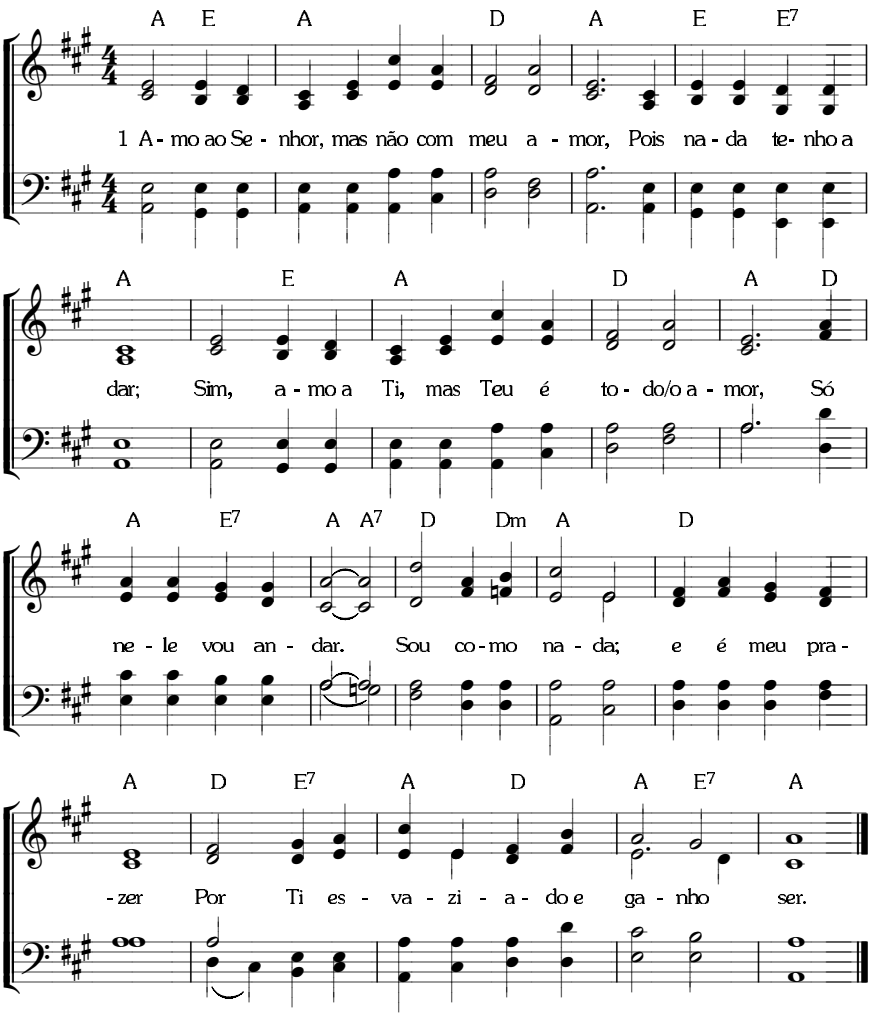

A EXPERIÊNCIA DE CRISTO — AMÁ-LO

8. 7. 8. 7. com coro. *(I-1156)*

Cântico dos Cânticos

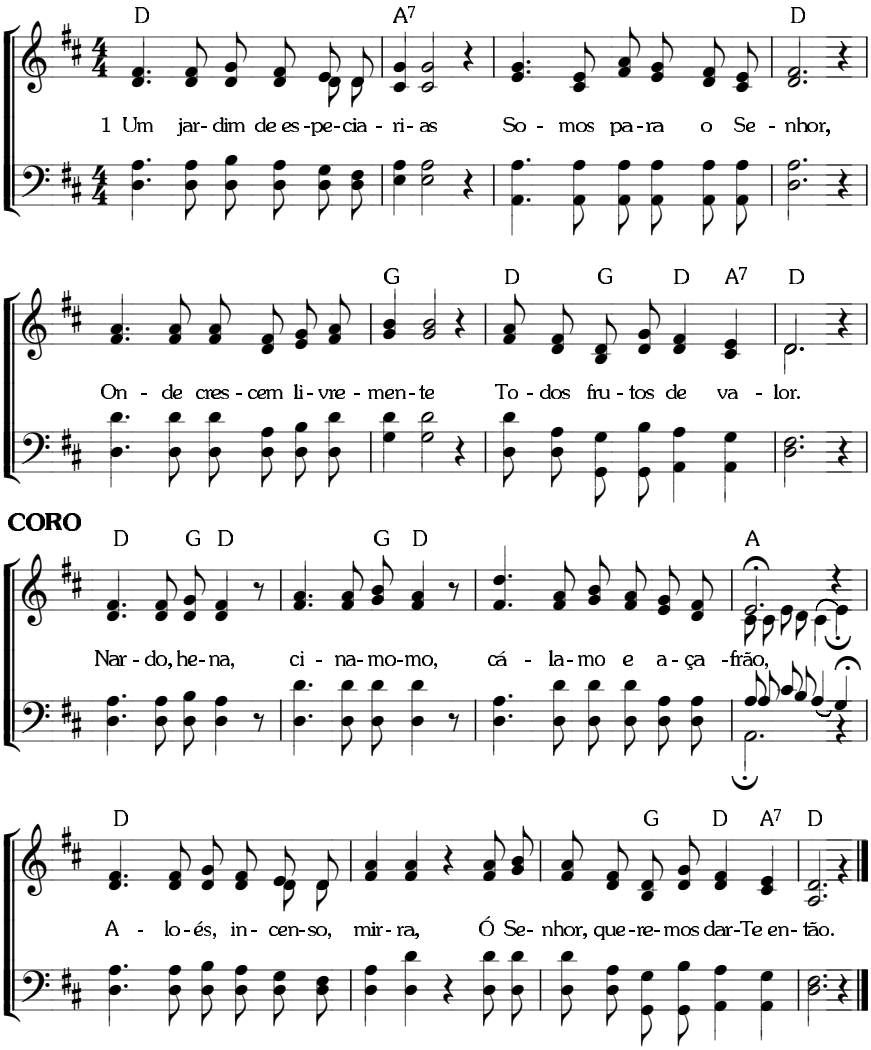

Métrica Irregular. *(I-1154; CS-301)*

Cântico dos Cânticos

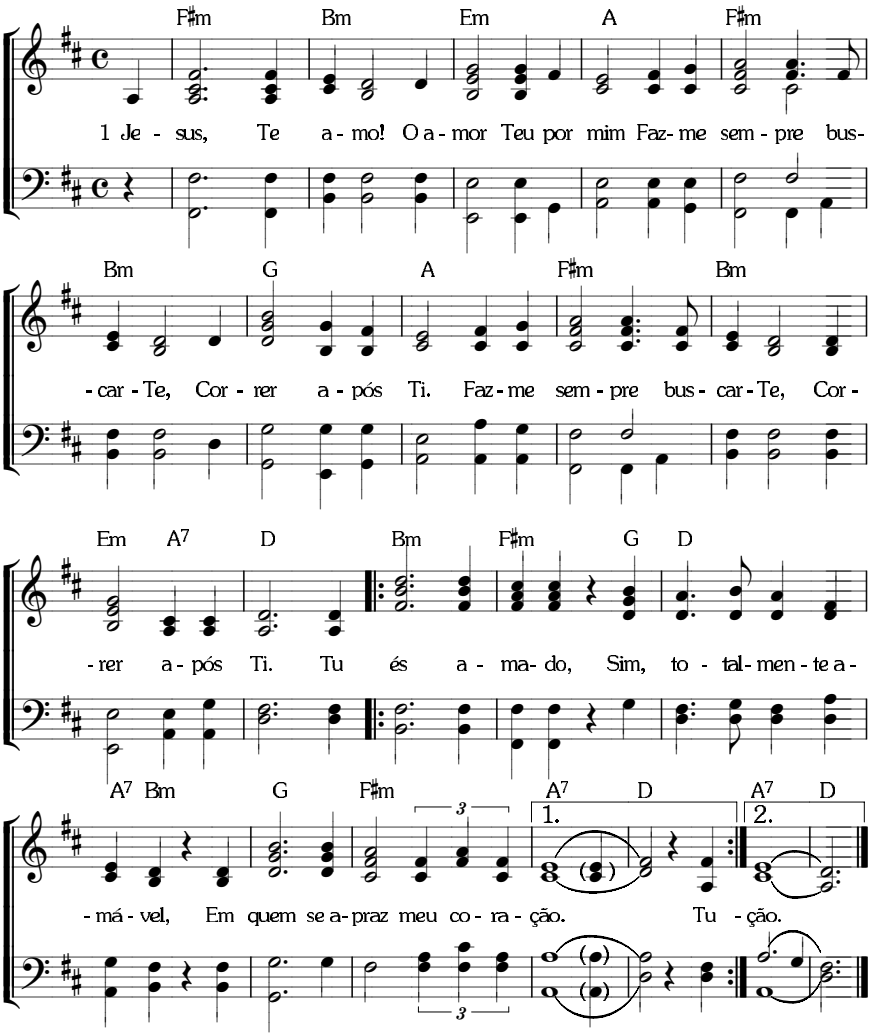

A EXPERIÊNCIA DE CRISTO — AMÁ-LO

10. 9. 10. 9. D. *(I-1159; CS-305)*

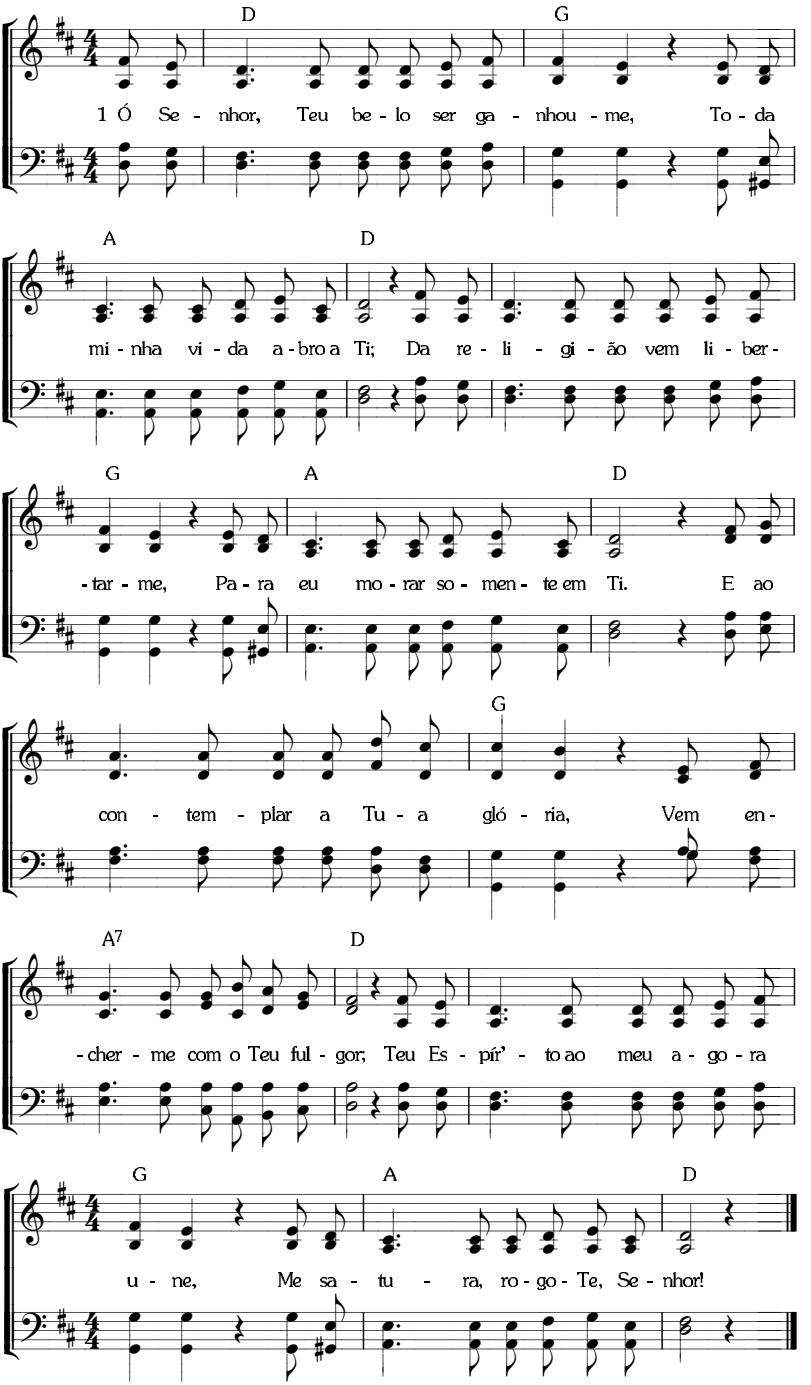

A EXPERIÊNCIA DE CRISTO — AMÁ-LO

Métrica Irregular. *(CS-311)*

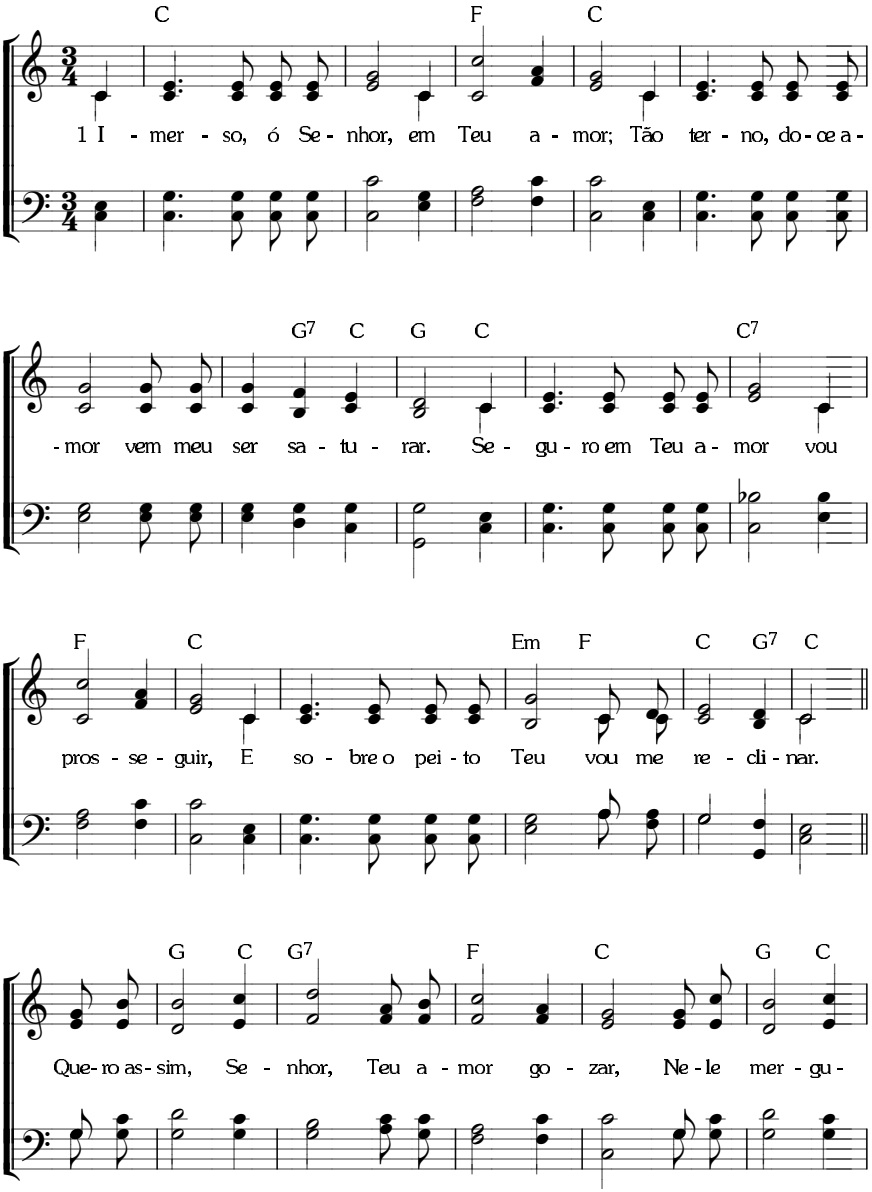

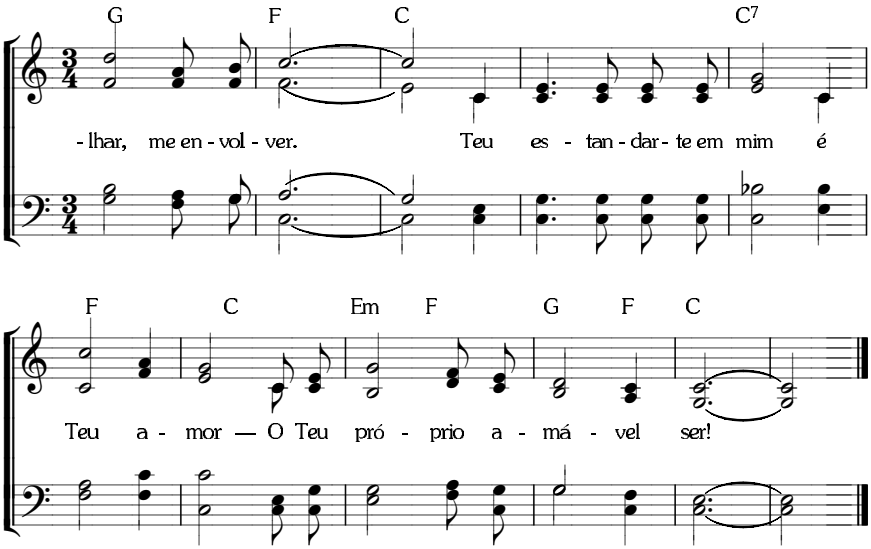
G F C C7
- lhar, me en - vol - ver. Teu es - tan - dar - te em mim é
F C Em F G F C
Teu a - mor — O Teu pró - prio a - má - vel ser!

A EXPERIÊNCIA DE CRISTO — AMÁ-LO

Métrica Irregular. *(CS-320)*

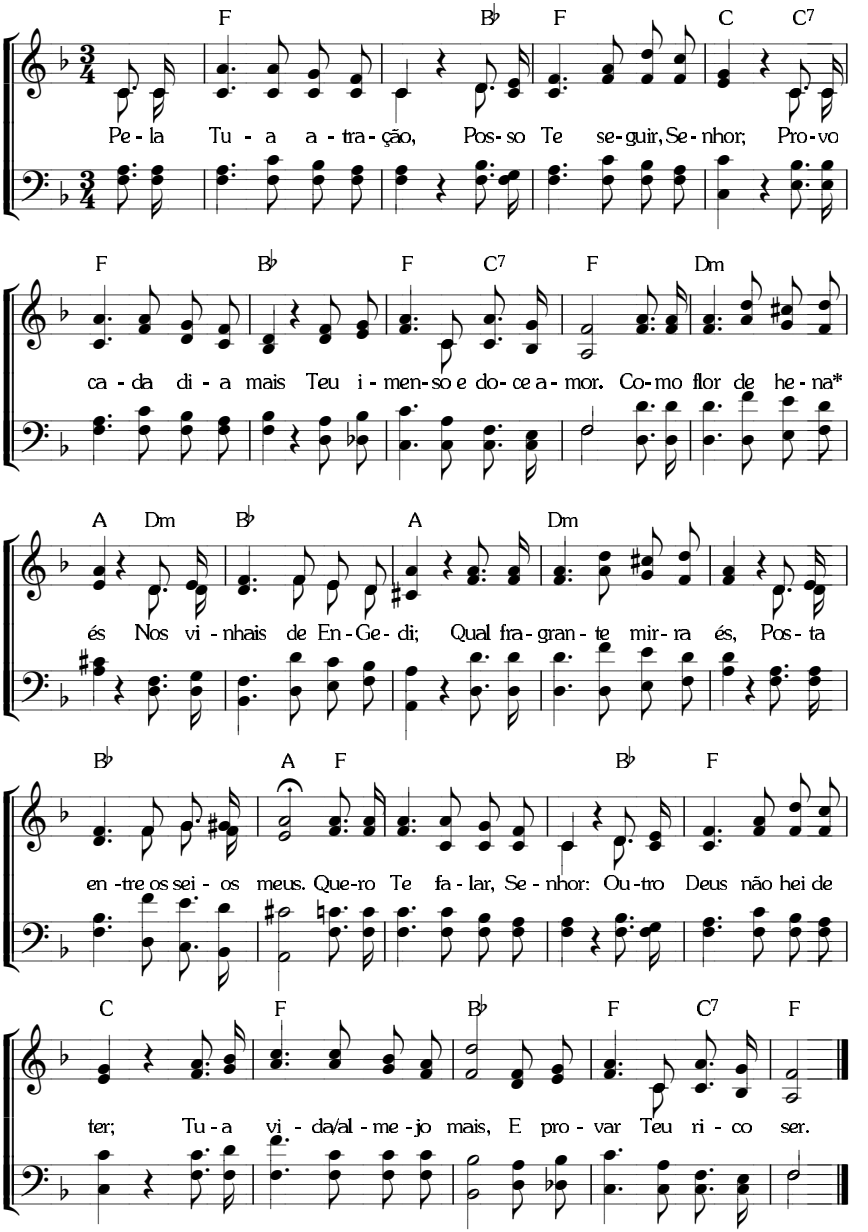

277 A EXPERIÊNCIA DE CRISTO — CONTÊ-LO

7.7.7.7. *(I-548; C425)*

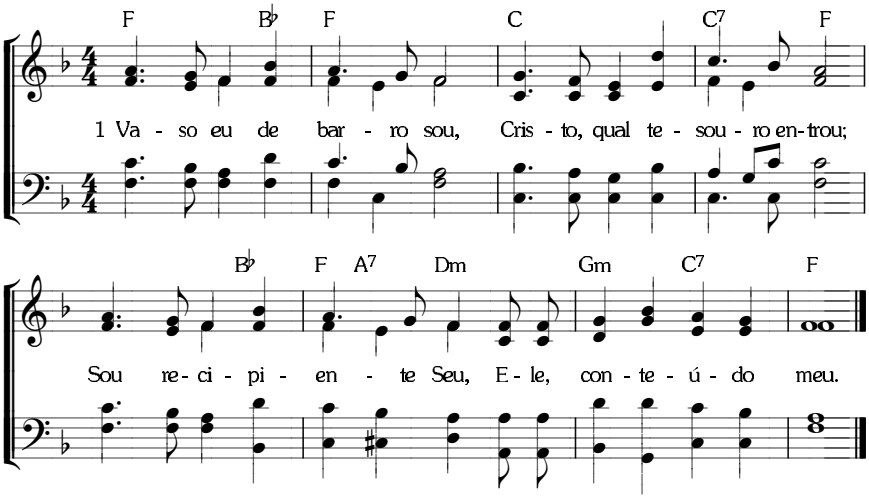

A EXPERIÊNCIA DE CRISTO — SATISFAZÊ-LO

8. 7. 8. 7. D. *(I-1161)*

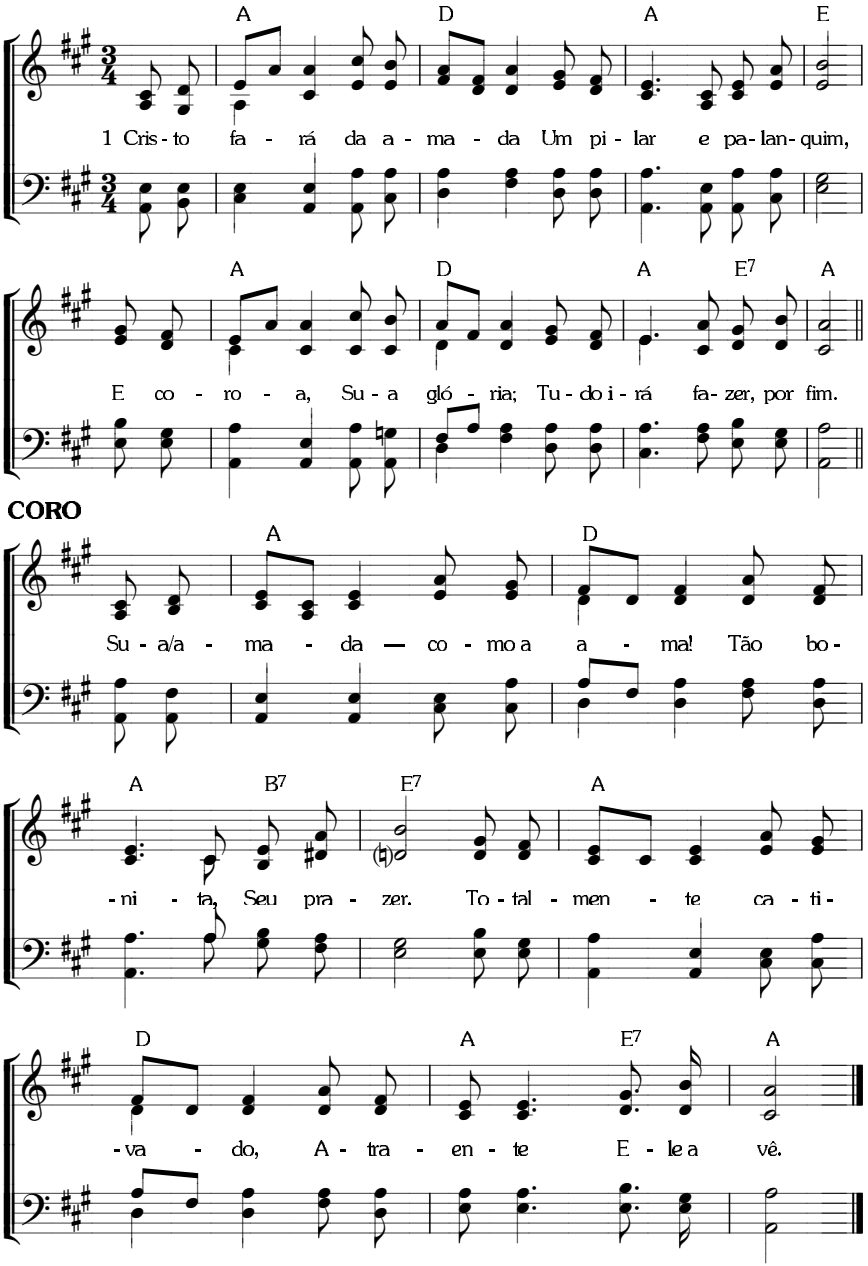

279 **A EXPERIÊNCIA DE CRISTO** — A COMUNHÃO COM ELE

7. 7. 7. 7. D. com coro. *(I-551; C-416)*

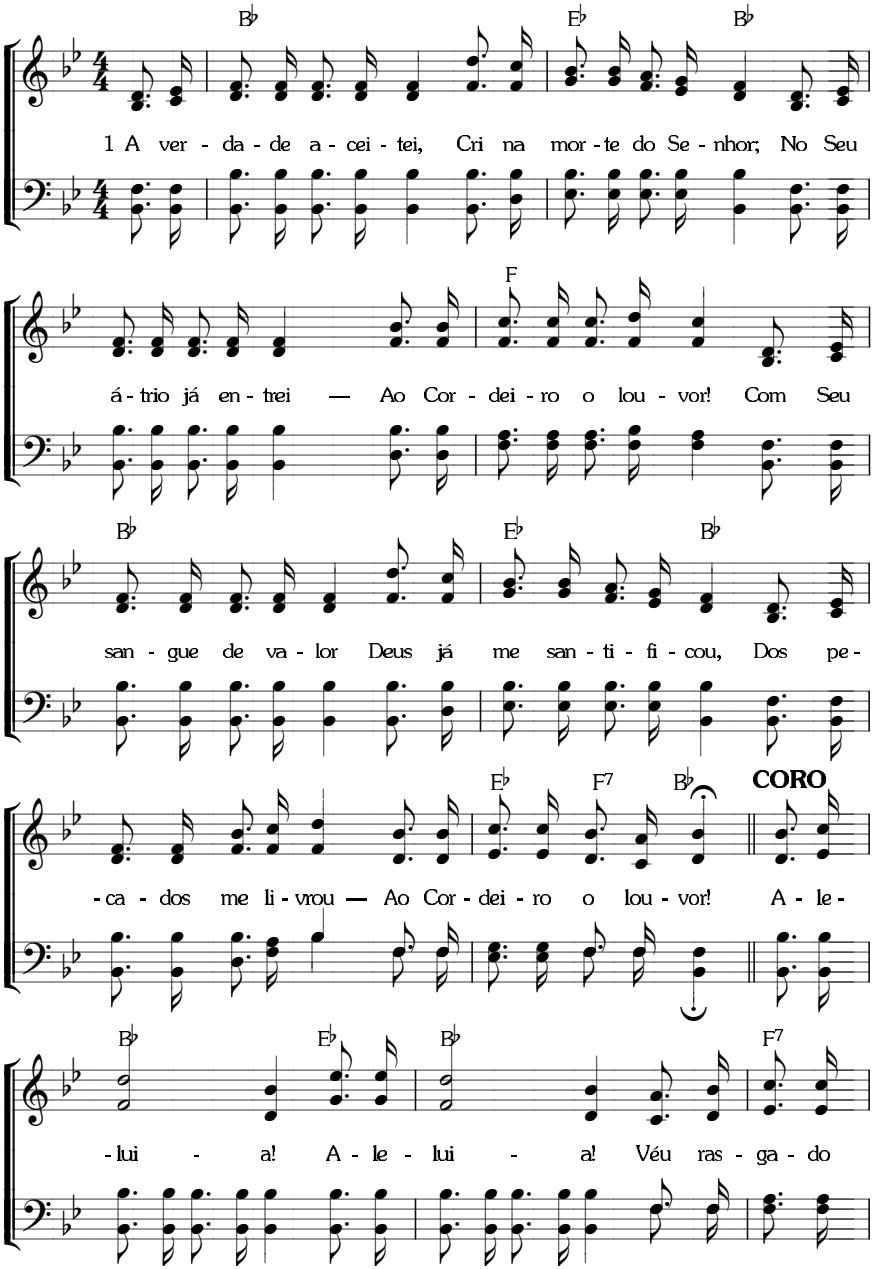

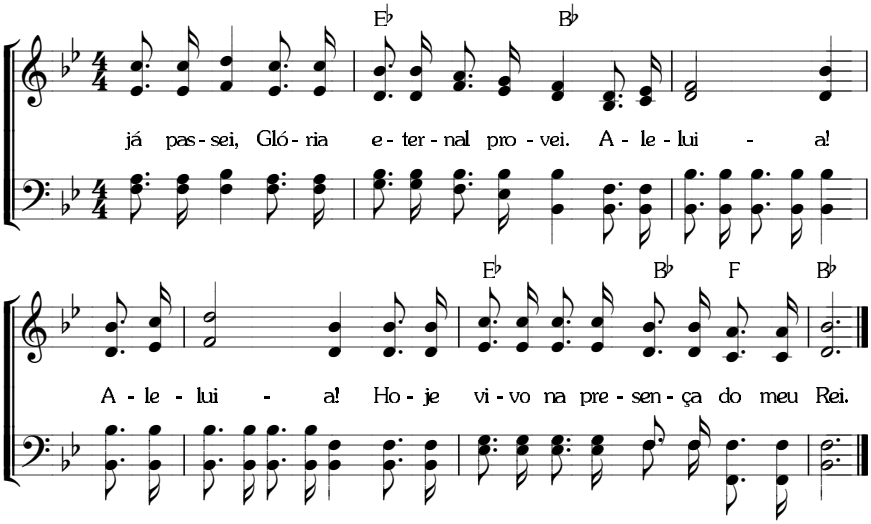
E♭ B♭
já pas - sei, Gló - ria e - ter - nal pro - vei. A - le - lui - a!
E♭ B♭ F B♭
A - le - lui - a! Ho - je vi - vo na pre - sen - ça do meu Rei.

8. 8. 8. 8 .D. *(I-554; C-417)*

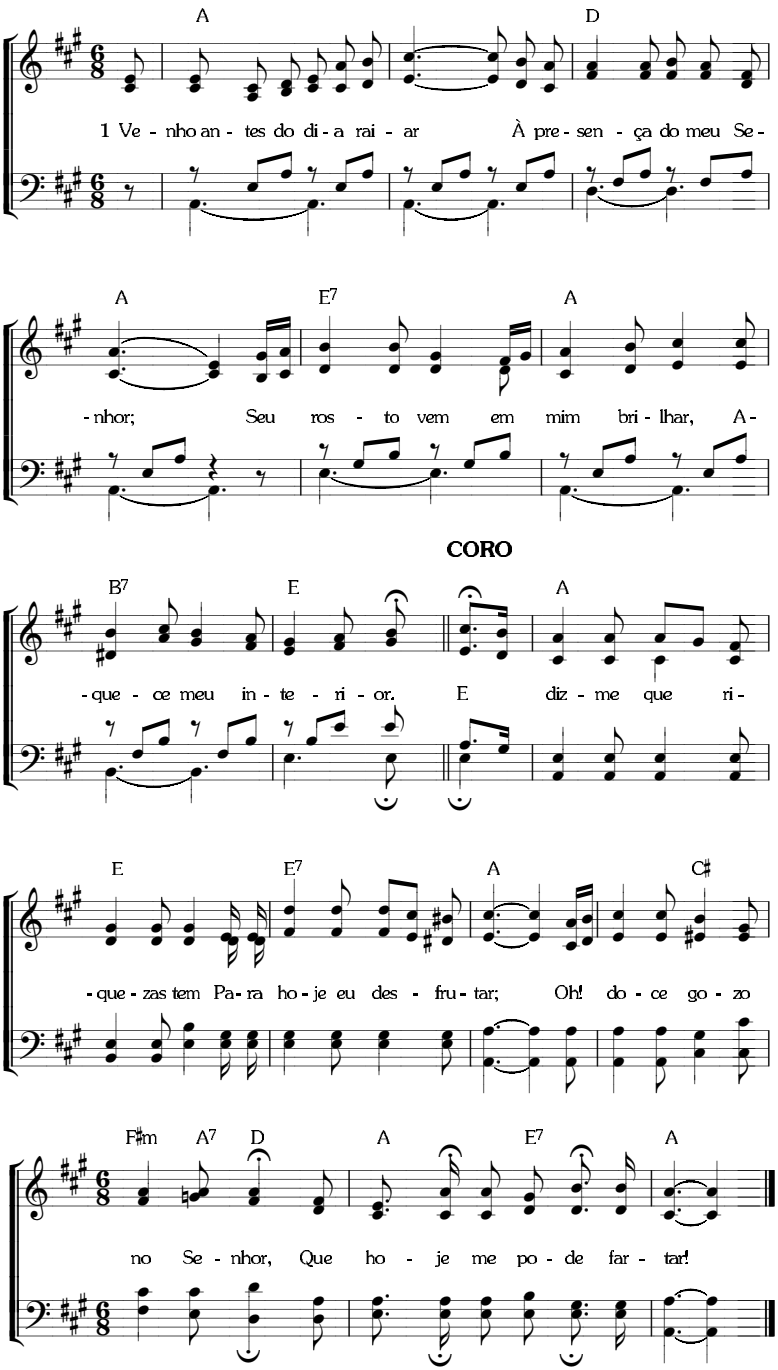

10. 9. 10. 9. com coro. *(I-558; C-406)*

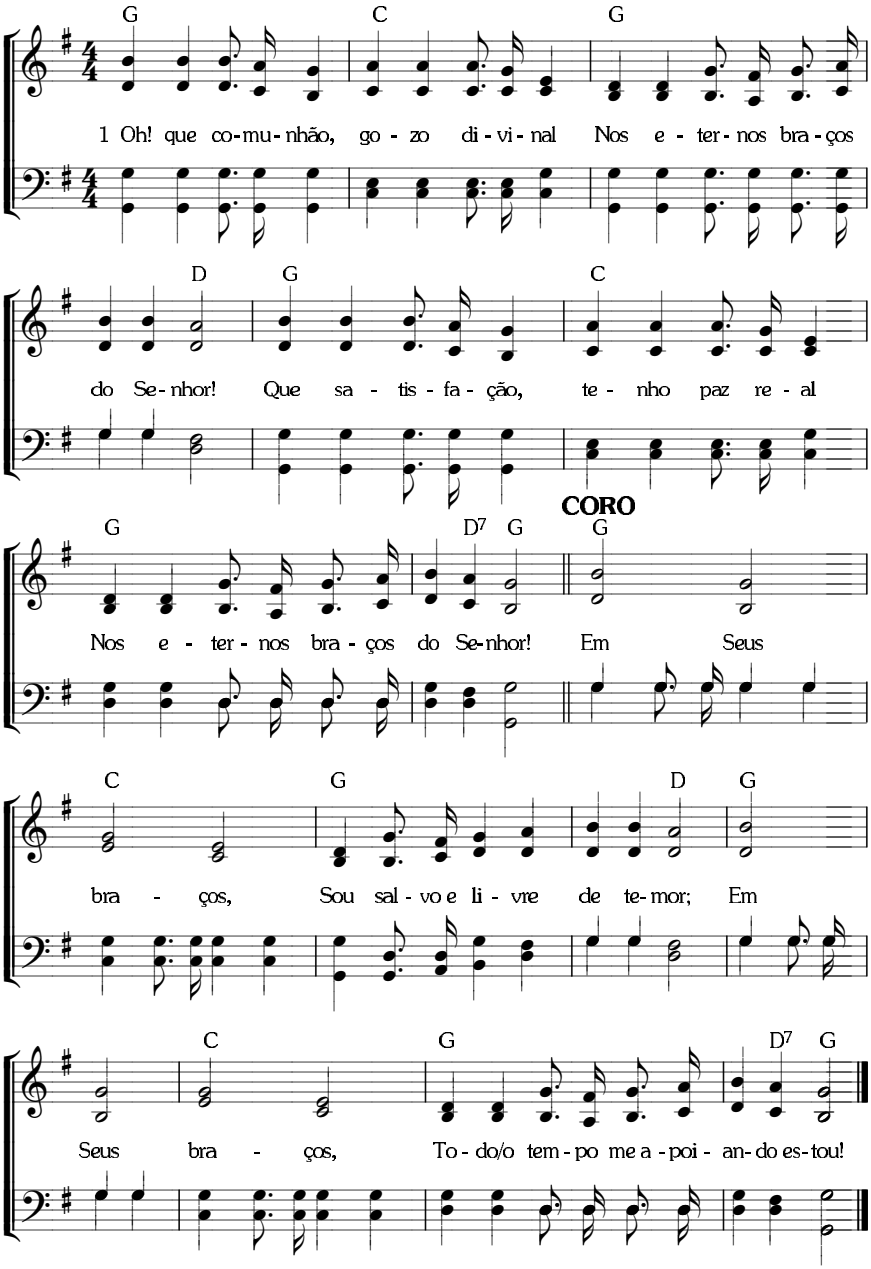

282 **A EXPERIÊNCIA DE CRISTO** — A COMUNHÃO COM ELE

10. 10. 10. 10. *(I-549; C-414)*

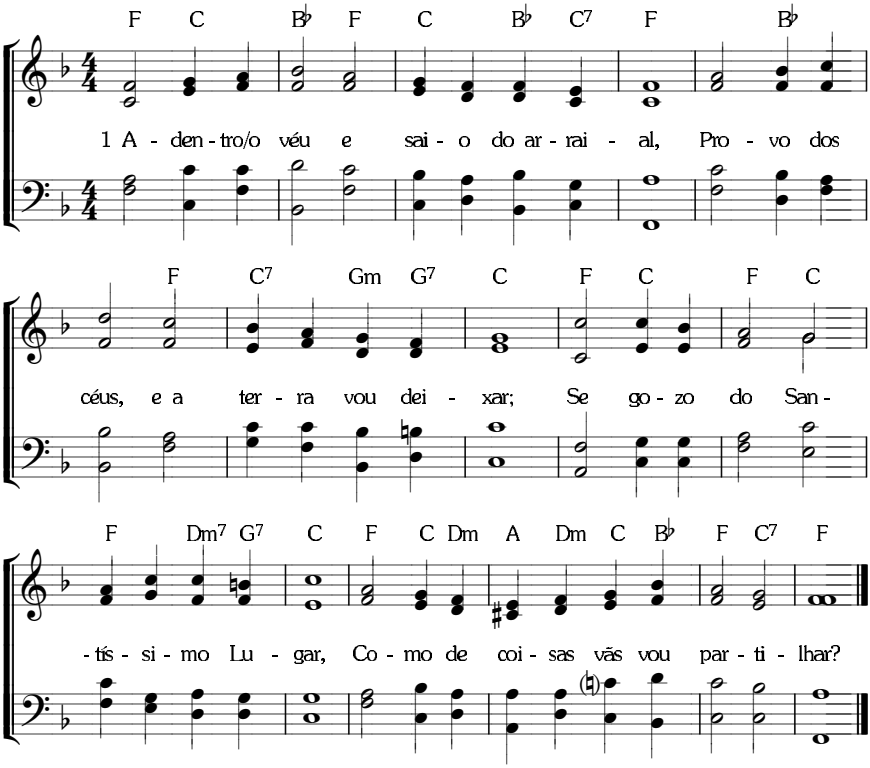

10. 10. 10. 10. *(I-556; C-408)*

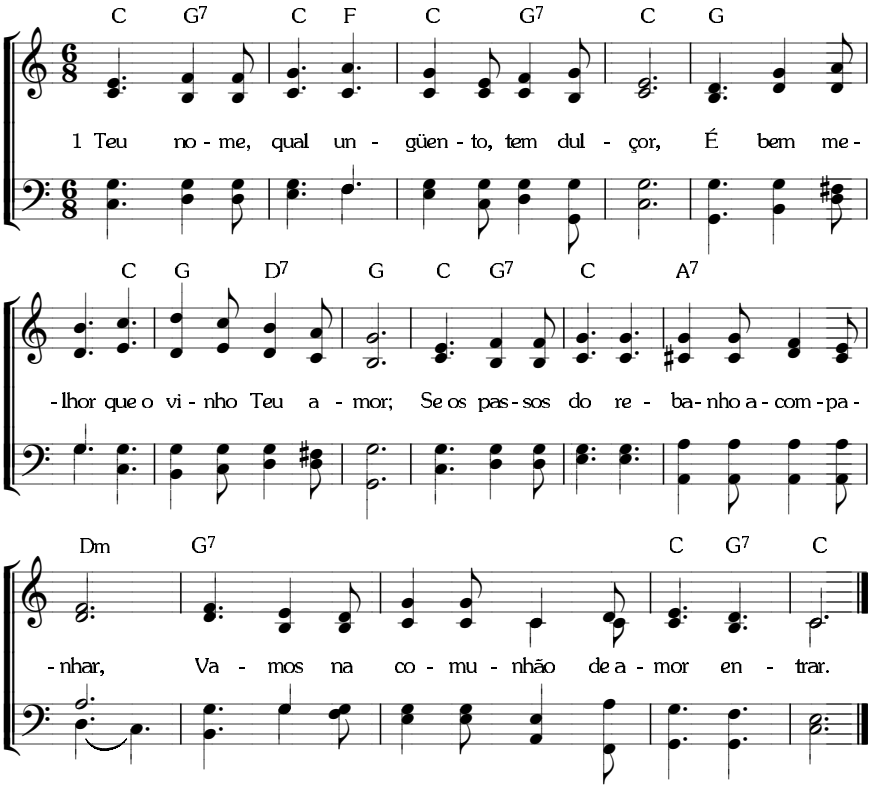

A EXPERIÊNCIA DE CRISTO — A COMUNHÃO COM ELE

8. 8. 8. 8. 8. 8. *(I-560)*

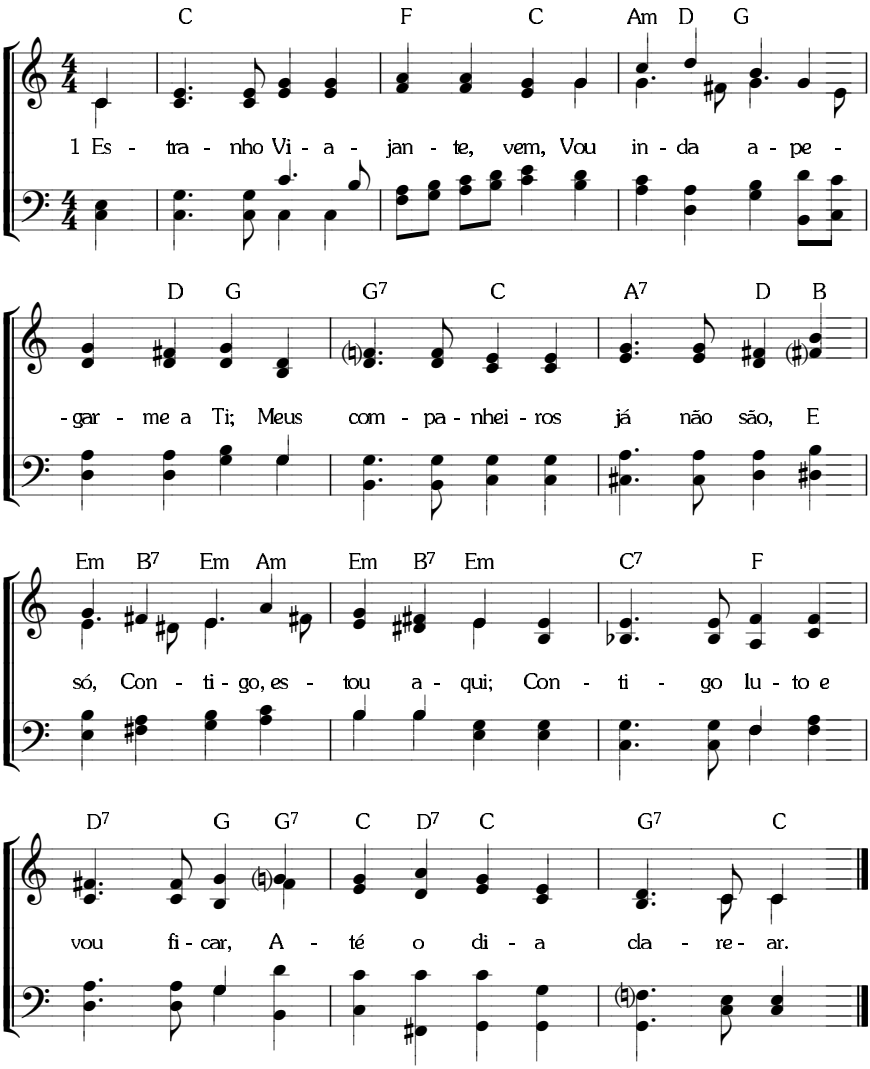

10. 10. 10. 10. *(I-1352; C-418)*

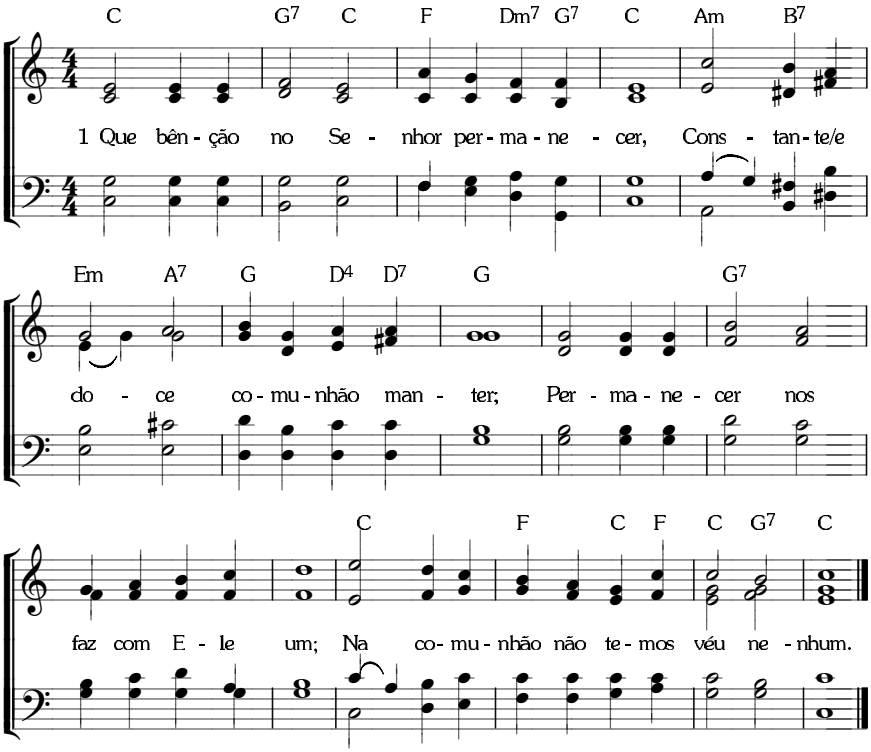

286 **A EXPERIÊNCIA DE CRISTO** — PERMANECER NELE

8. 7. 8. 7. *(I-561; C-419)*

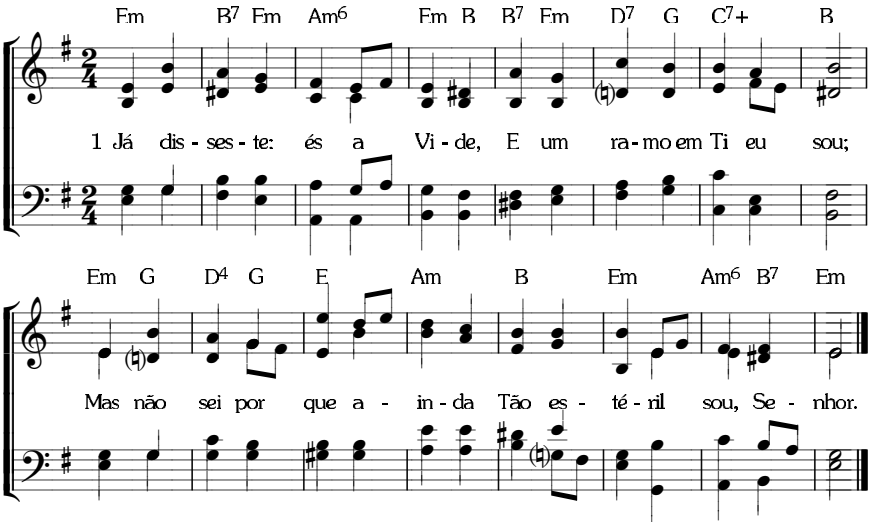

8. 7. 8. 7. D. com coro. *(I-564)*

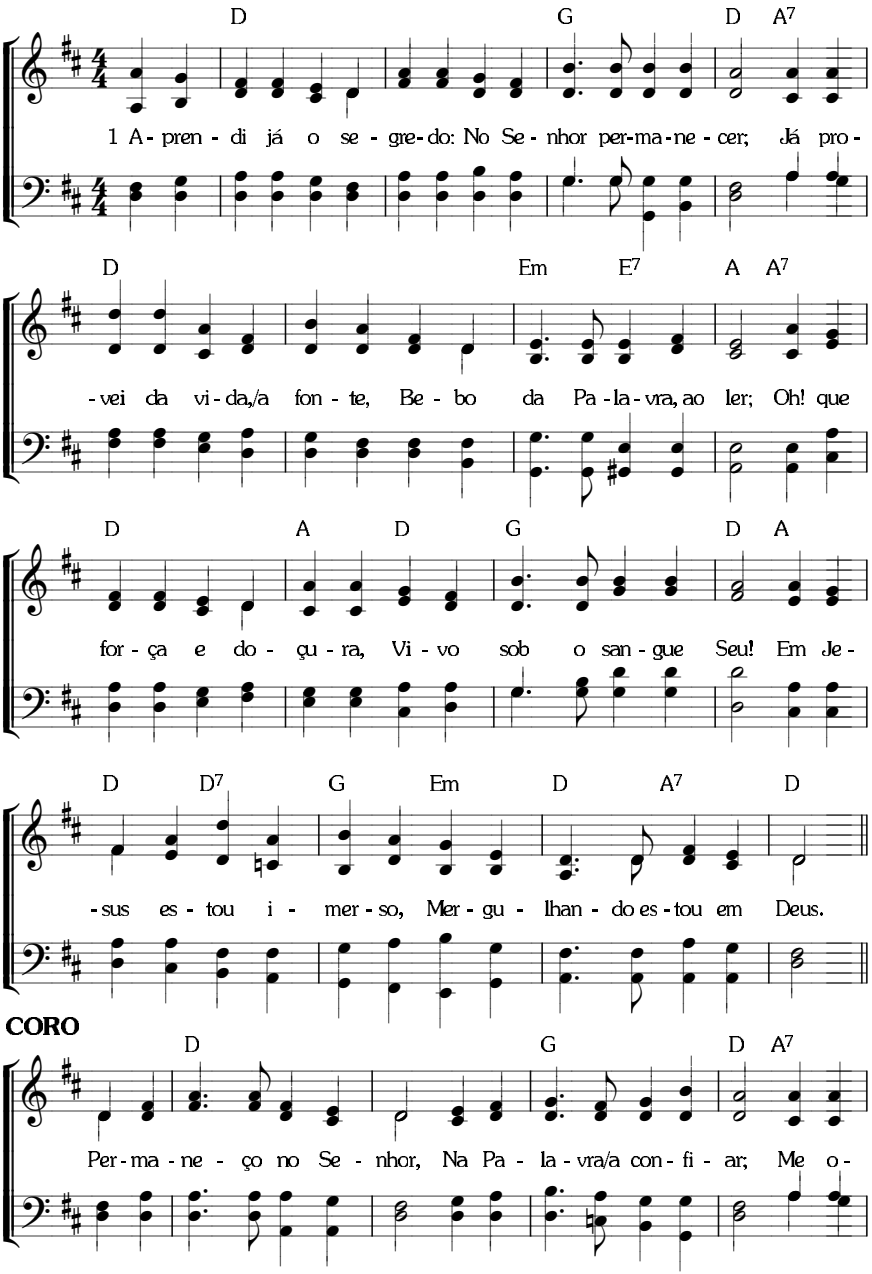

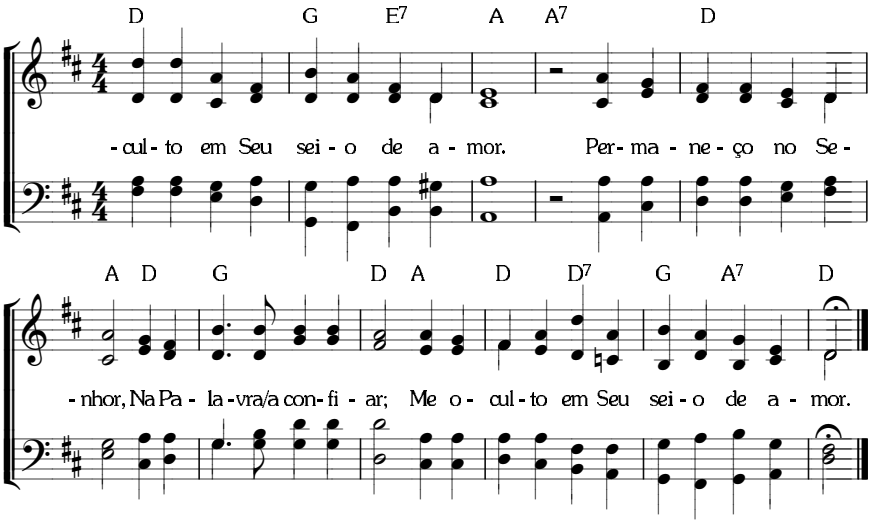
D G E7 A A7 D
-cul- to em Seu sei - o de a - mor. Per- ma - ne - ço no Se-
A D G D A D D7 G A7 D
-nhor, Na Pa - la -vra/a con- fi - ar; Me o - cul - to em Seu sei - o de a - mor.

A EXPERIÊNCIA DE CRISTO — PERMANECER NELE

Métrica Irregular. *(I-1162)*

João 15

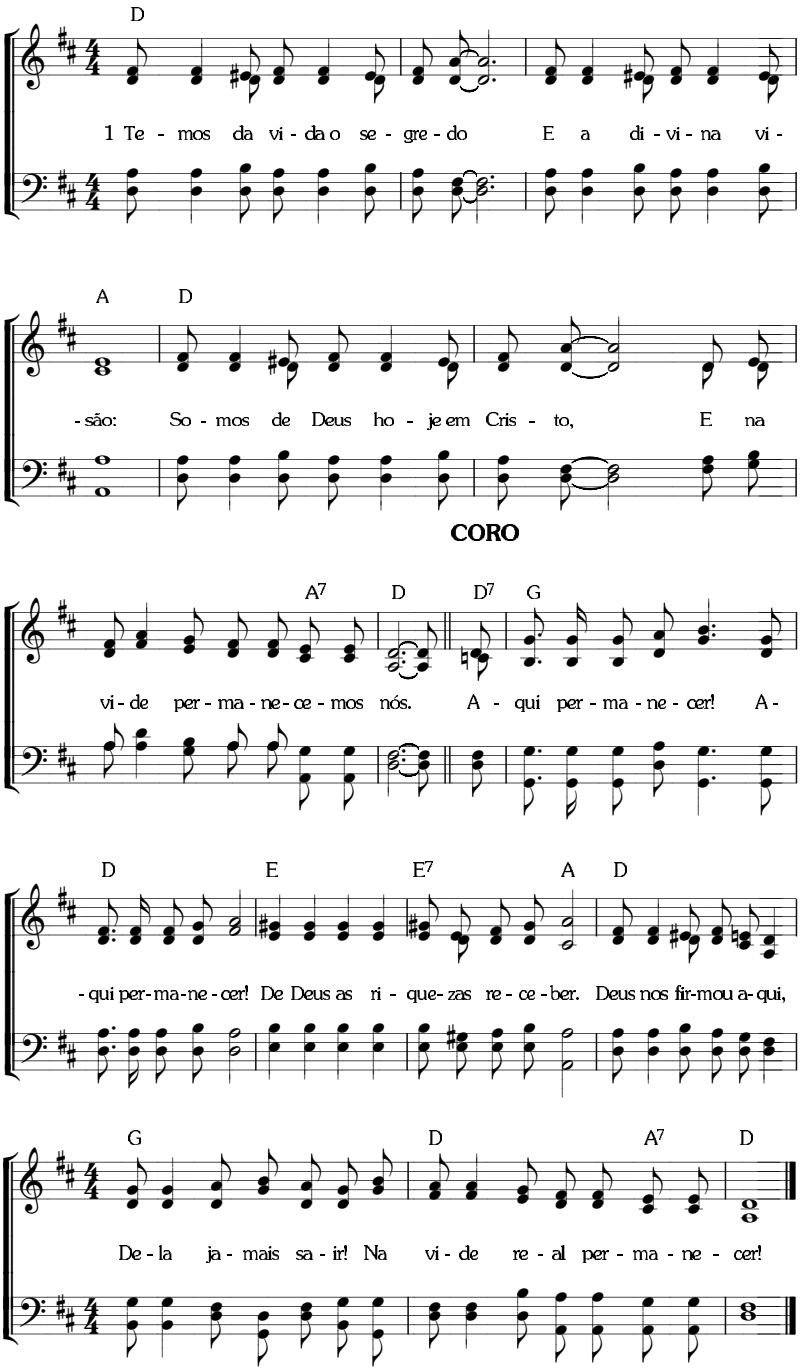

289 **A EXPERIÊNCIA DE CRISTO** — PERMANECER NELE

10. 10. 10. 10. *(I-563; C-420)*

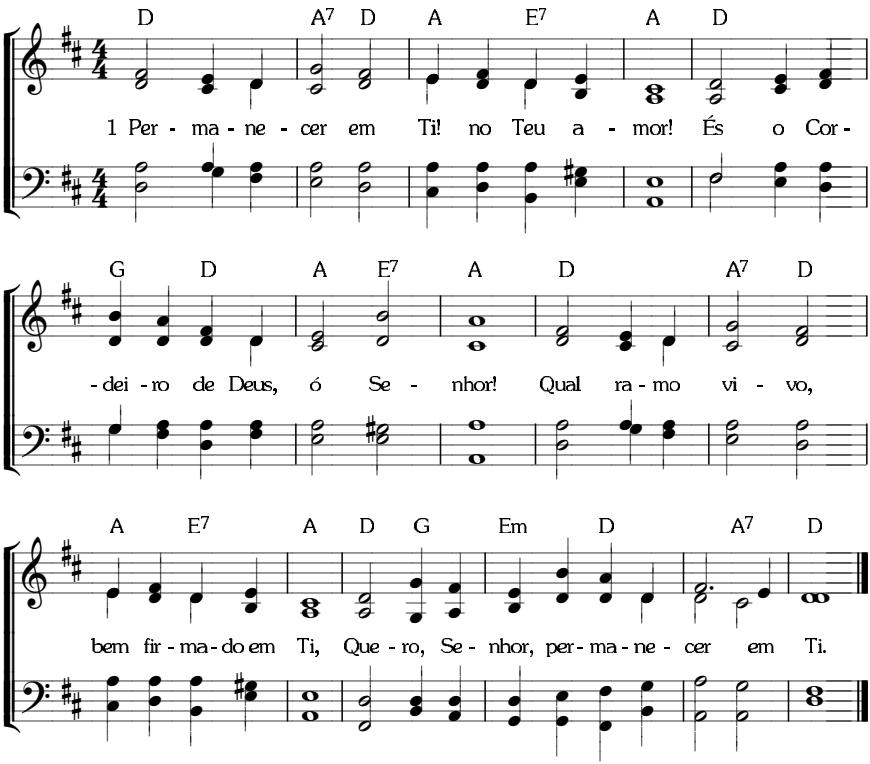

7. 7. 7. 7. *(I-583; C-429)*

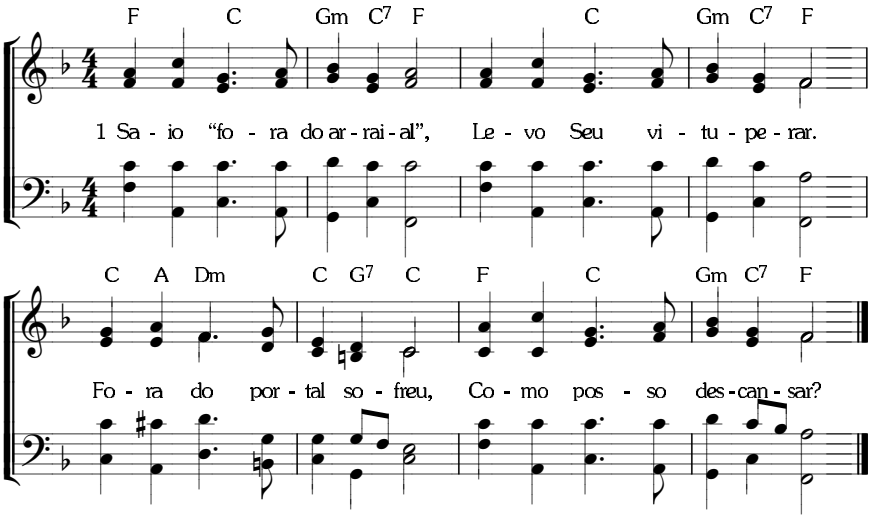

291 **A EXPERIÊNCIA DE CRISTO** — CONFIAR NELE

8. 7. 8. 7. D. *(I-568; C-516)*

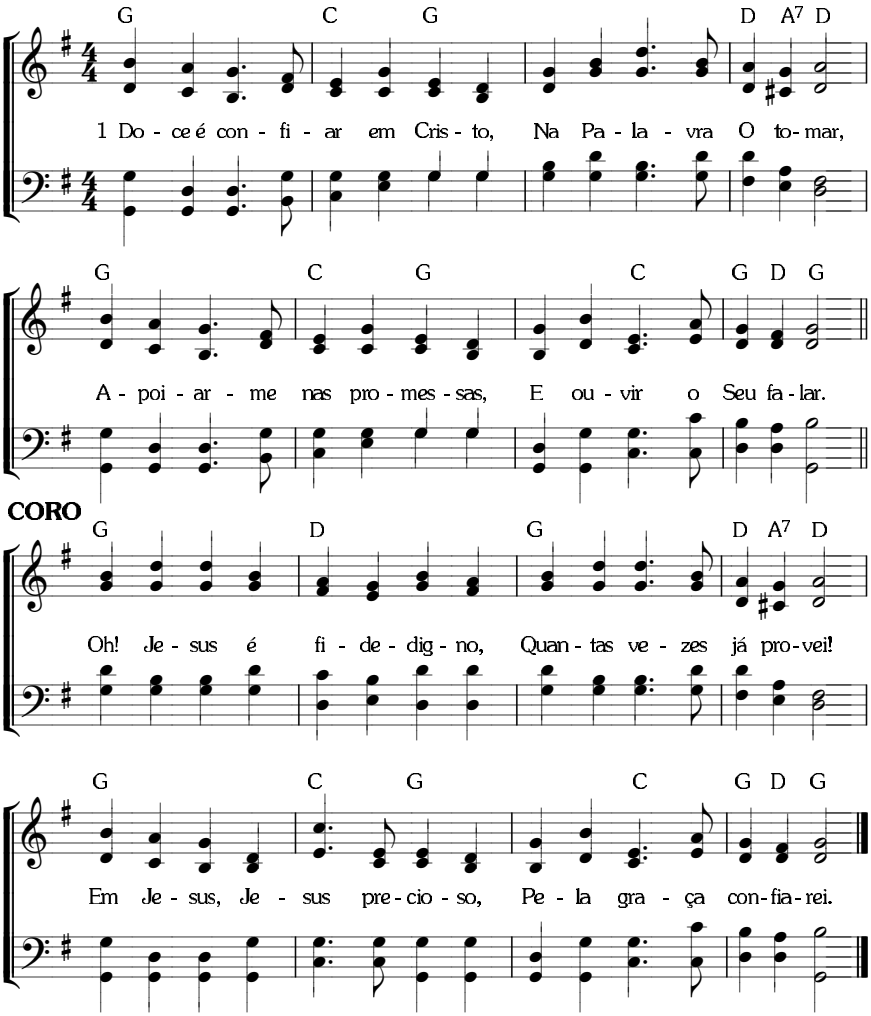

8. 8. 8. 8. *(I-578; C-423)*

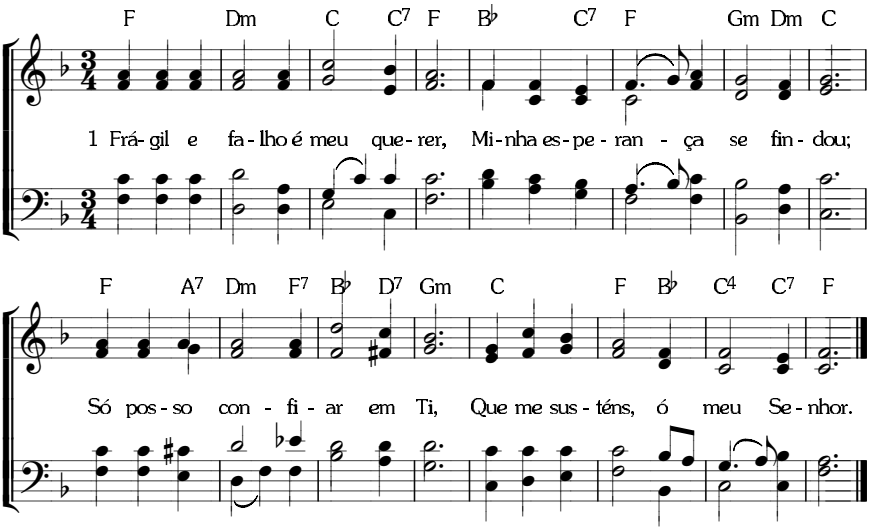

293 **A EXPERIÊNCIA DE CRISTO** — OBEDECER-LHE

6. 6. 9. 6. 6. 9. com coro. *(I-582; C-426)*

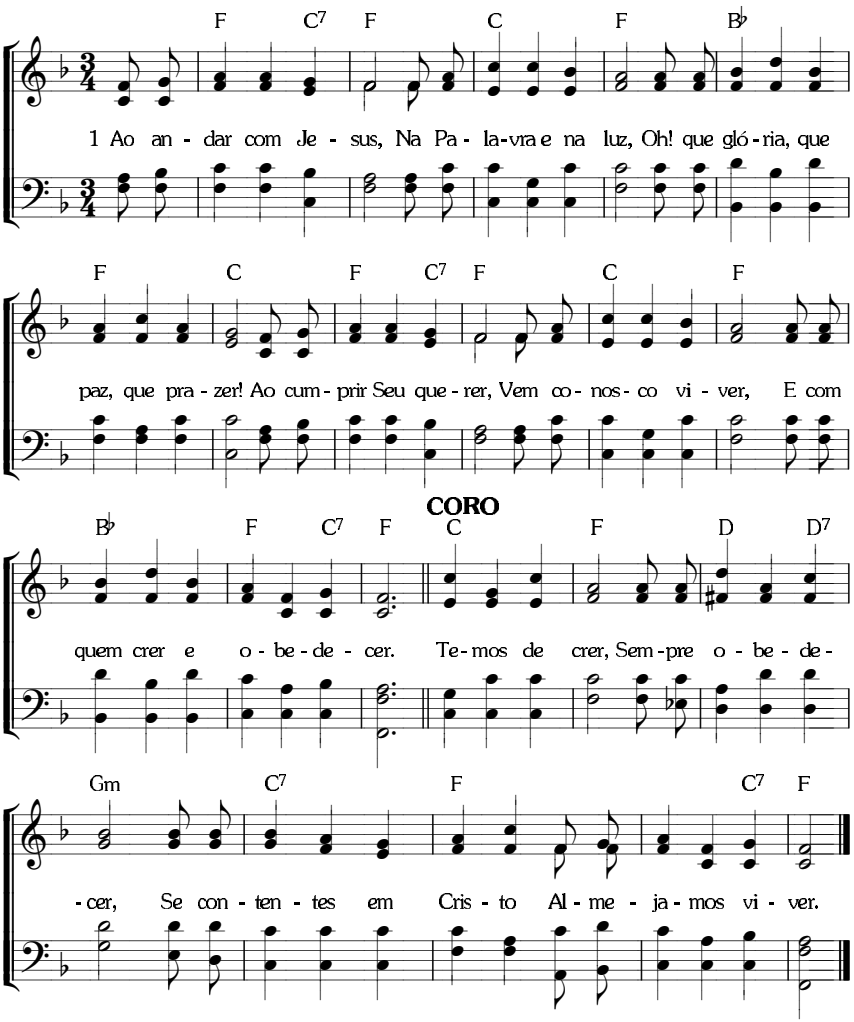

8. 7. 8. 7. com coro. *(I-587; C-428)*

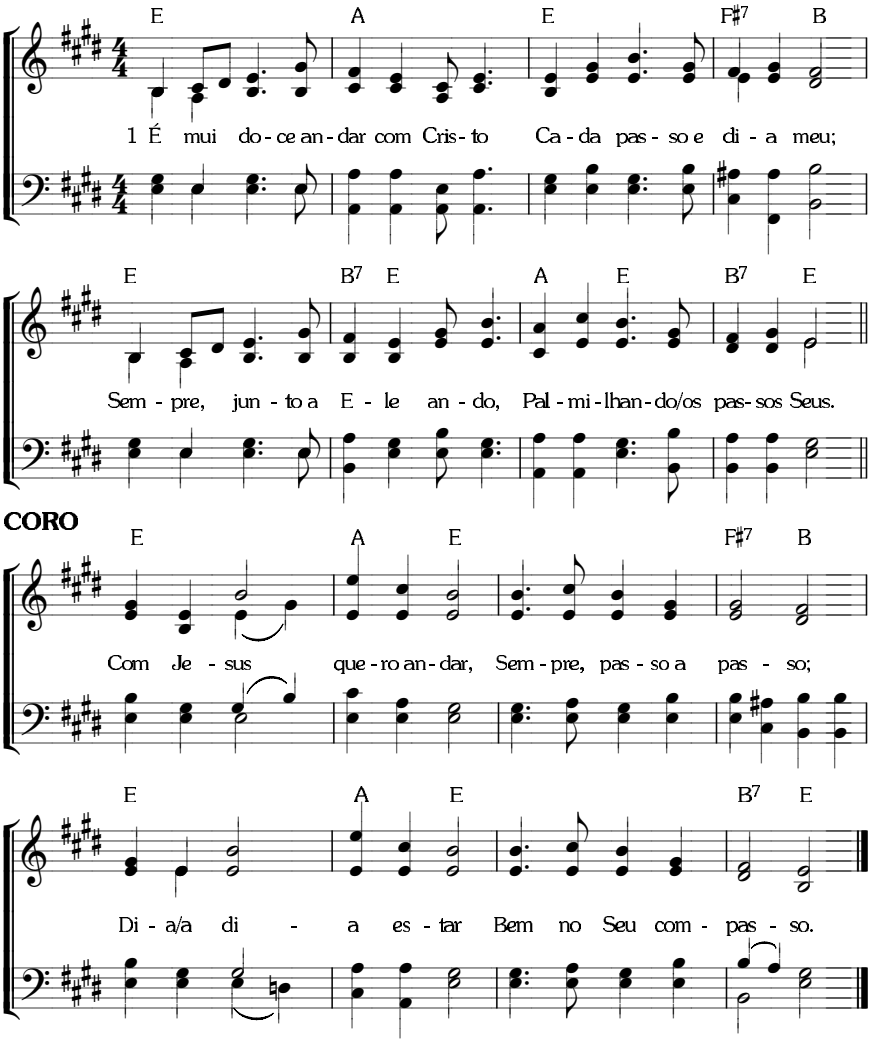

295 A EXPERIÊNCIA DE CRISTO — EXPRESSÁ-LO

11. 10. 11. 10.com coro. *(I-591; C-433)*

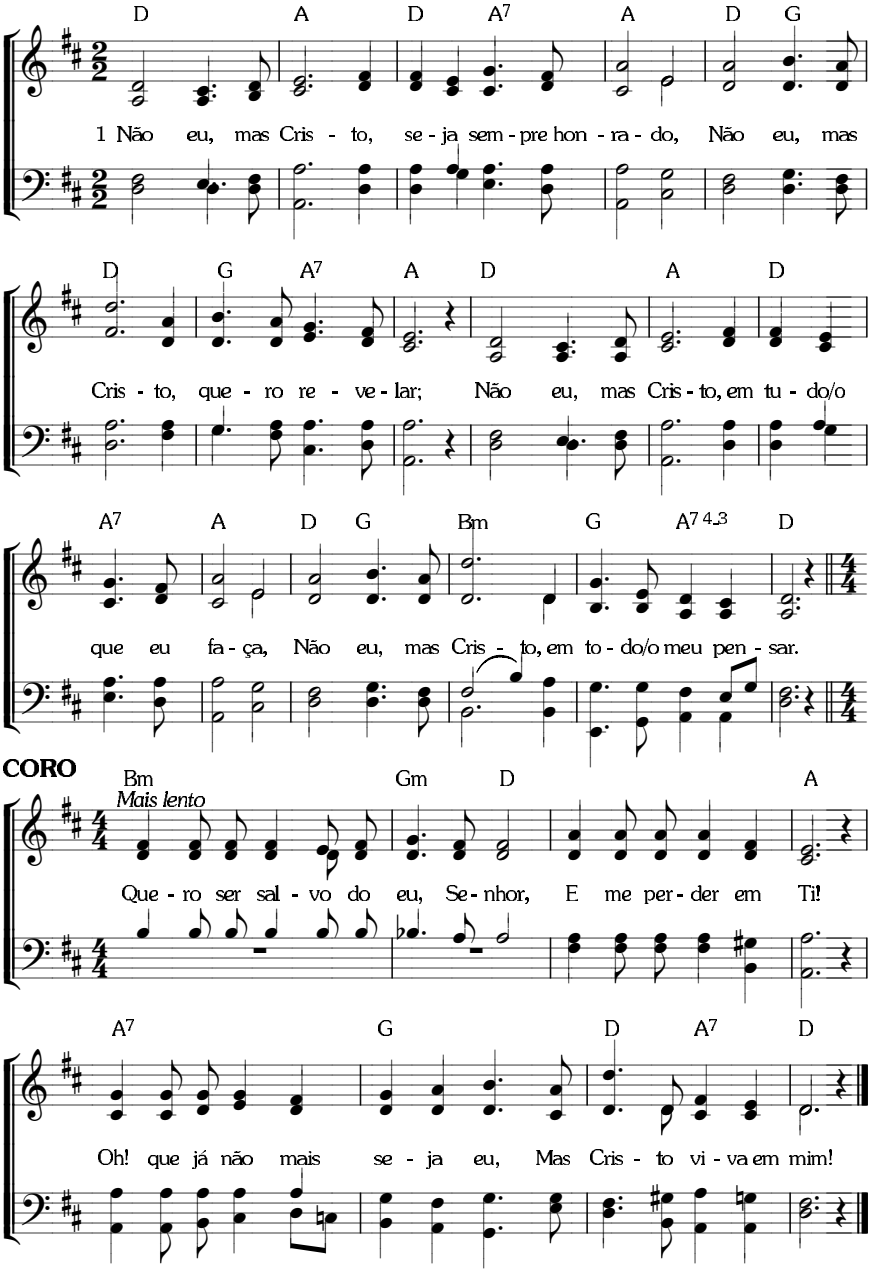

6. 5. 6. 5. D. *(I-594; C-436)*

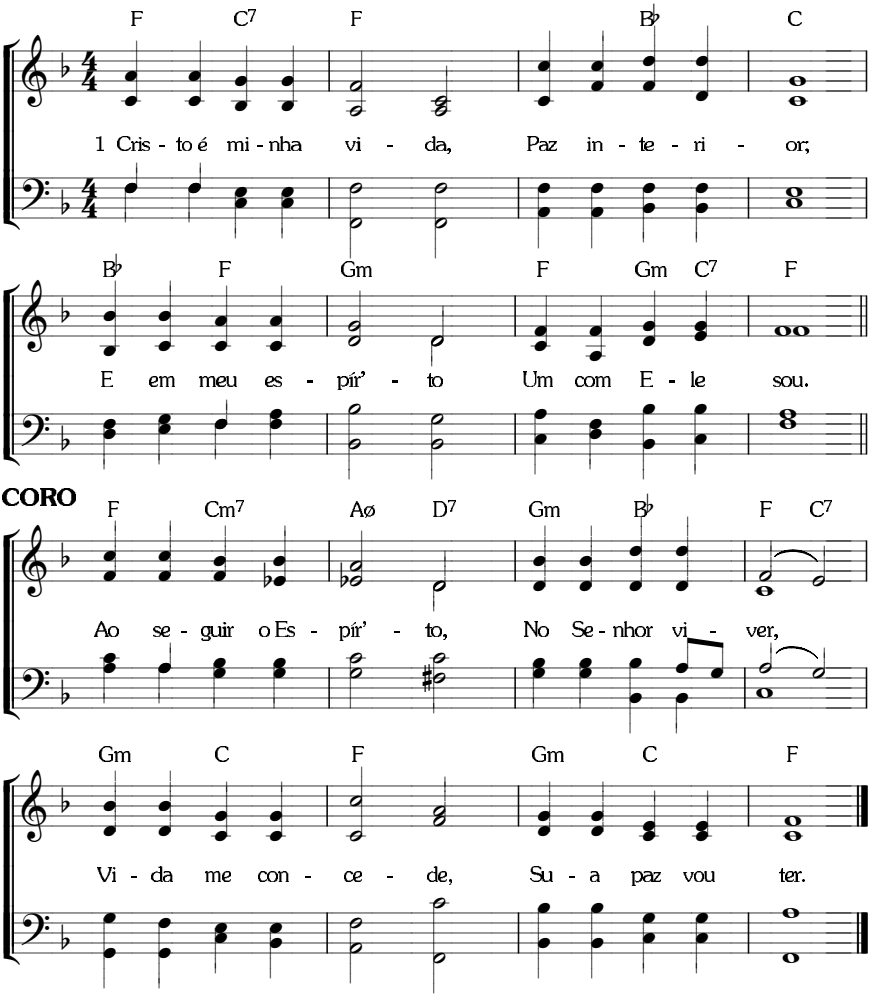

297 **A EXPERIÊNCIA DE CRISTO** — PÔR A MENTE NO ESPÍRITO

11. 11. 11. 11. *(I-593; C-435)*

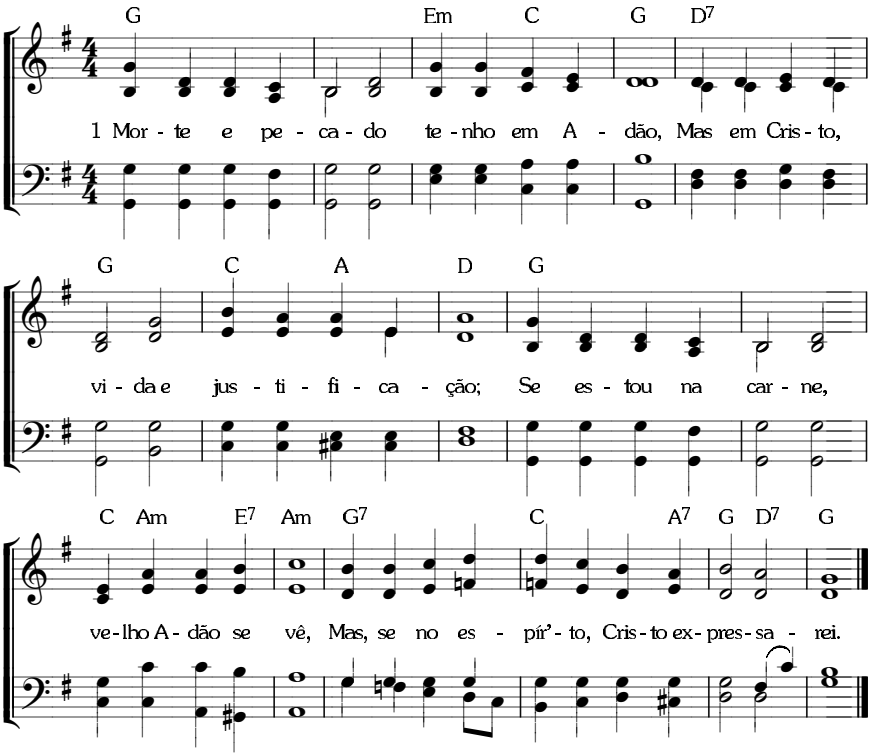

A SATISFAÇÃO TRANSBORDANTE QUE DELE PROVÉM

8. 7. 8. 7. D. com repetição. *(I-595)*

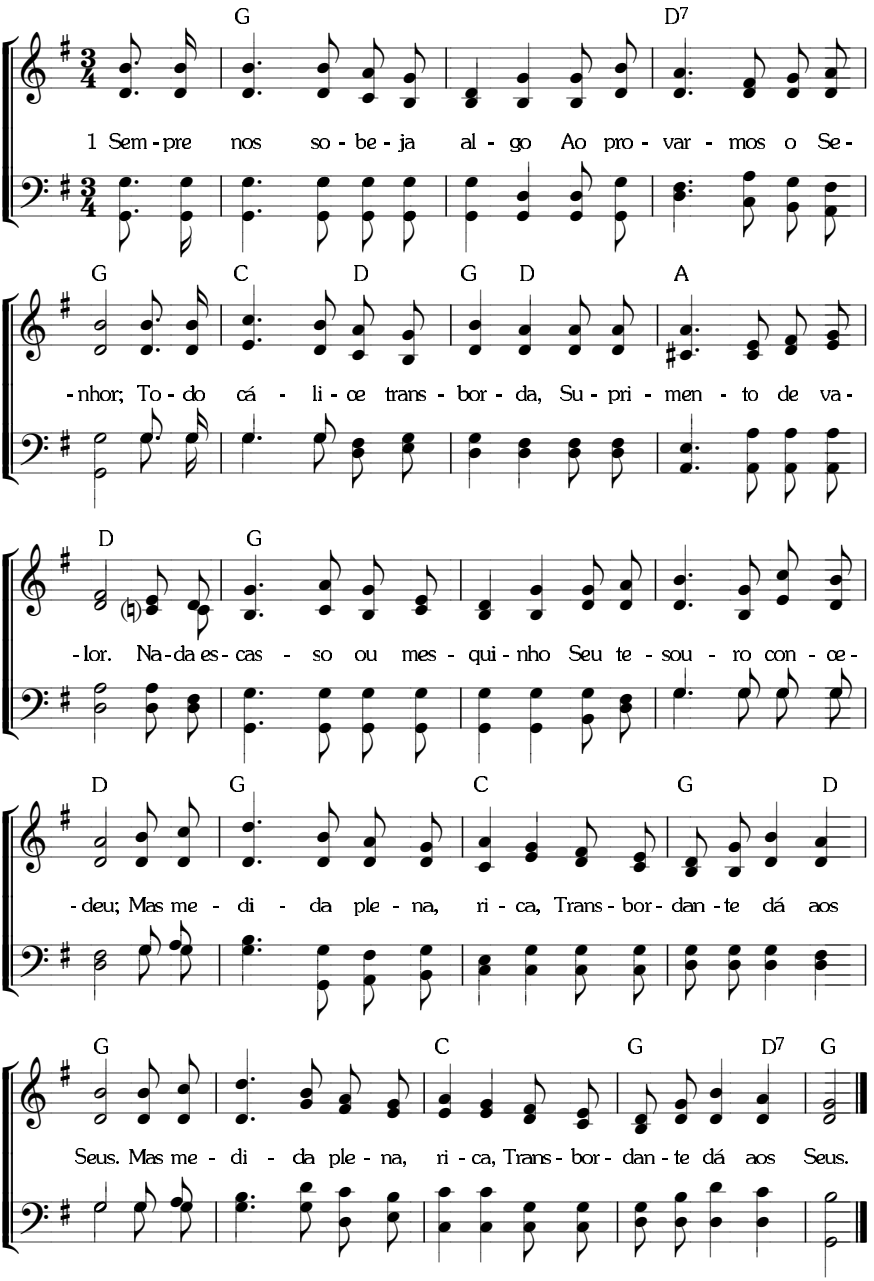

A EXPERIÊNCIA DE CRISTO — SATISFEITOS COM ELE

Métrica Irregular. *(C-438)*

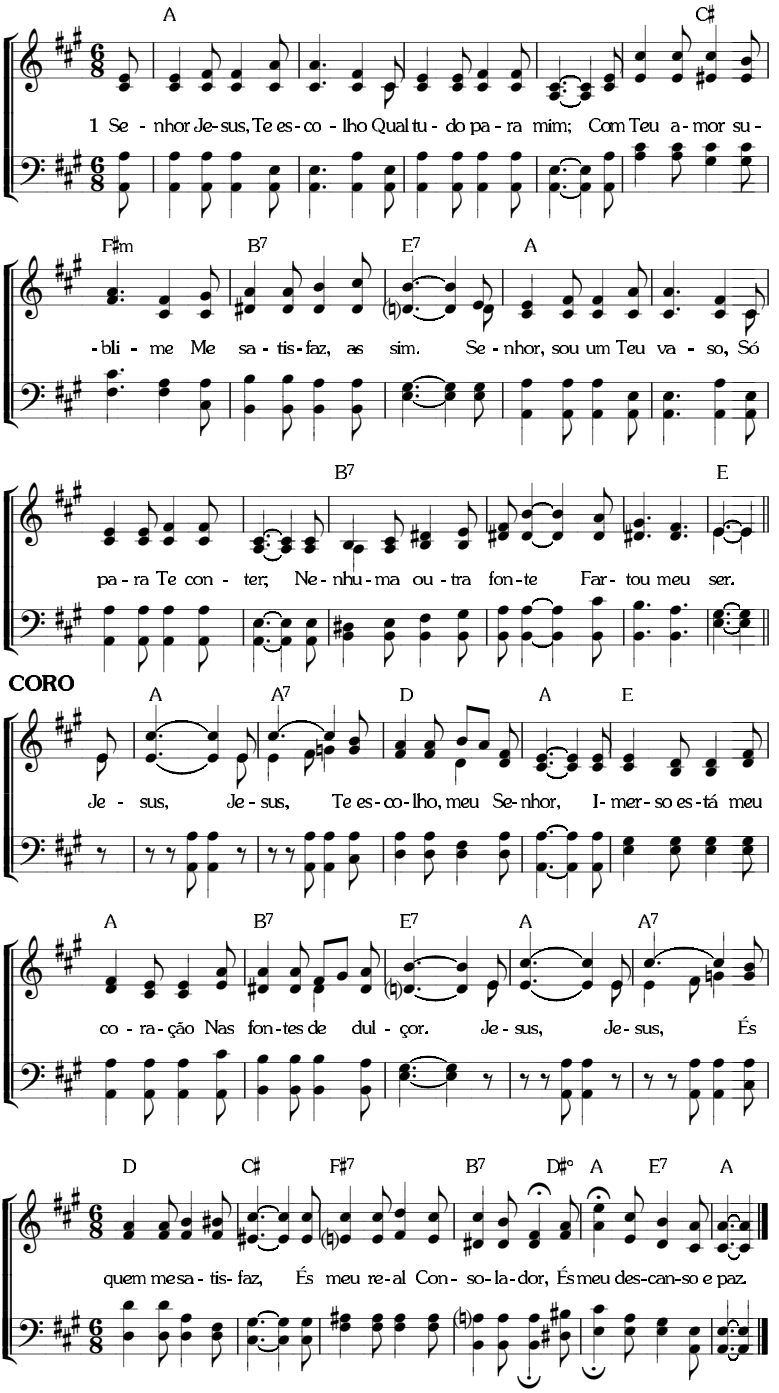

8. 8. 8. 8. D. *(I-1025; C-437)*

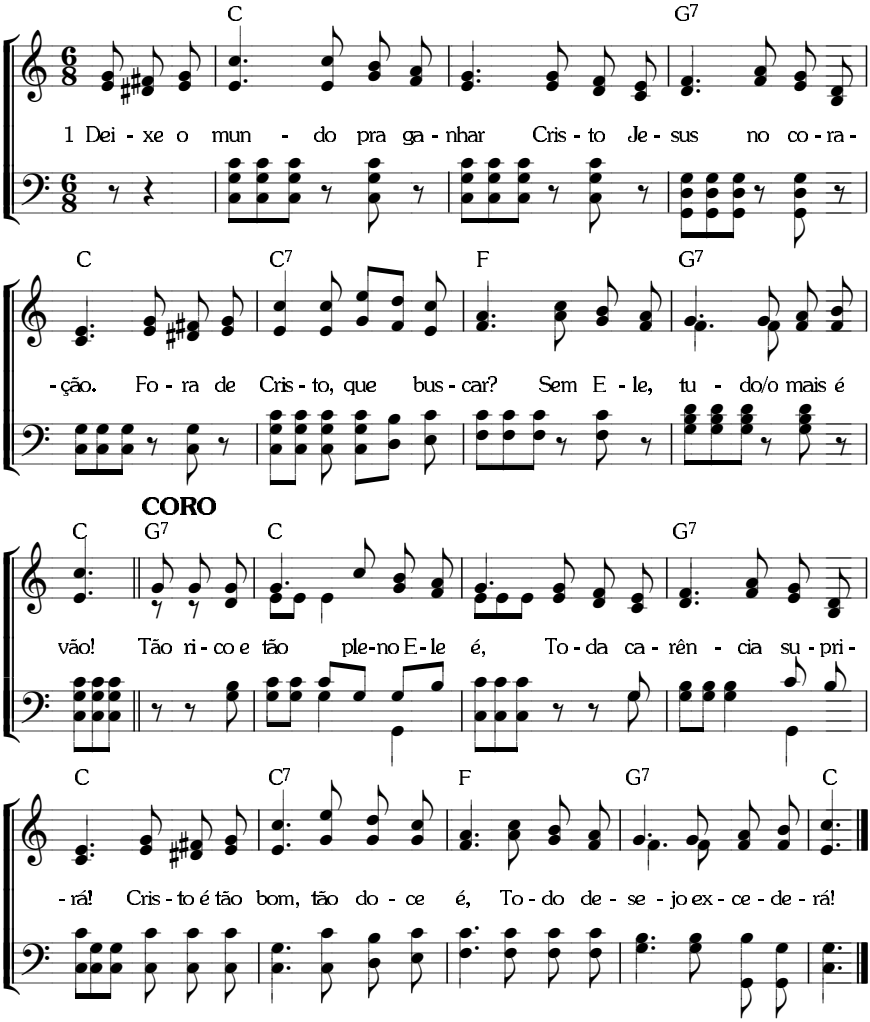

301 **A EXPERIÊNCIA DE CRISTO** — SUA HUMANIDADE

8. 7. 8. 7. 8. 7. *(I-1174; CS-132)*

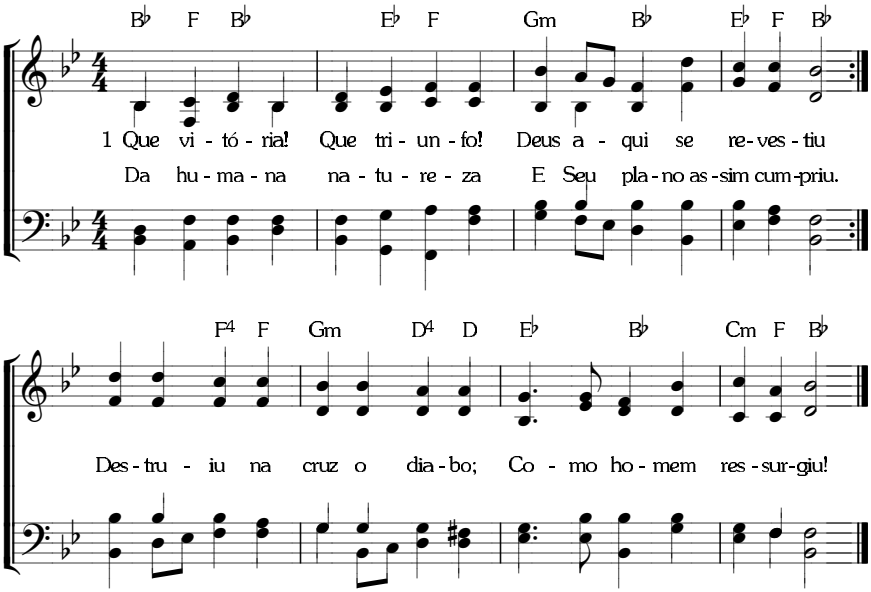

A EXPERIÊNCIA DE CRISTO — DESFRUTÁ-LO

9. 7. 9. 7. com coro. *(I-1153; CS-202)*

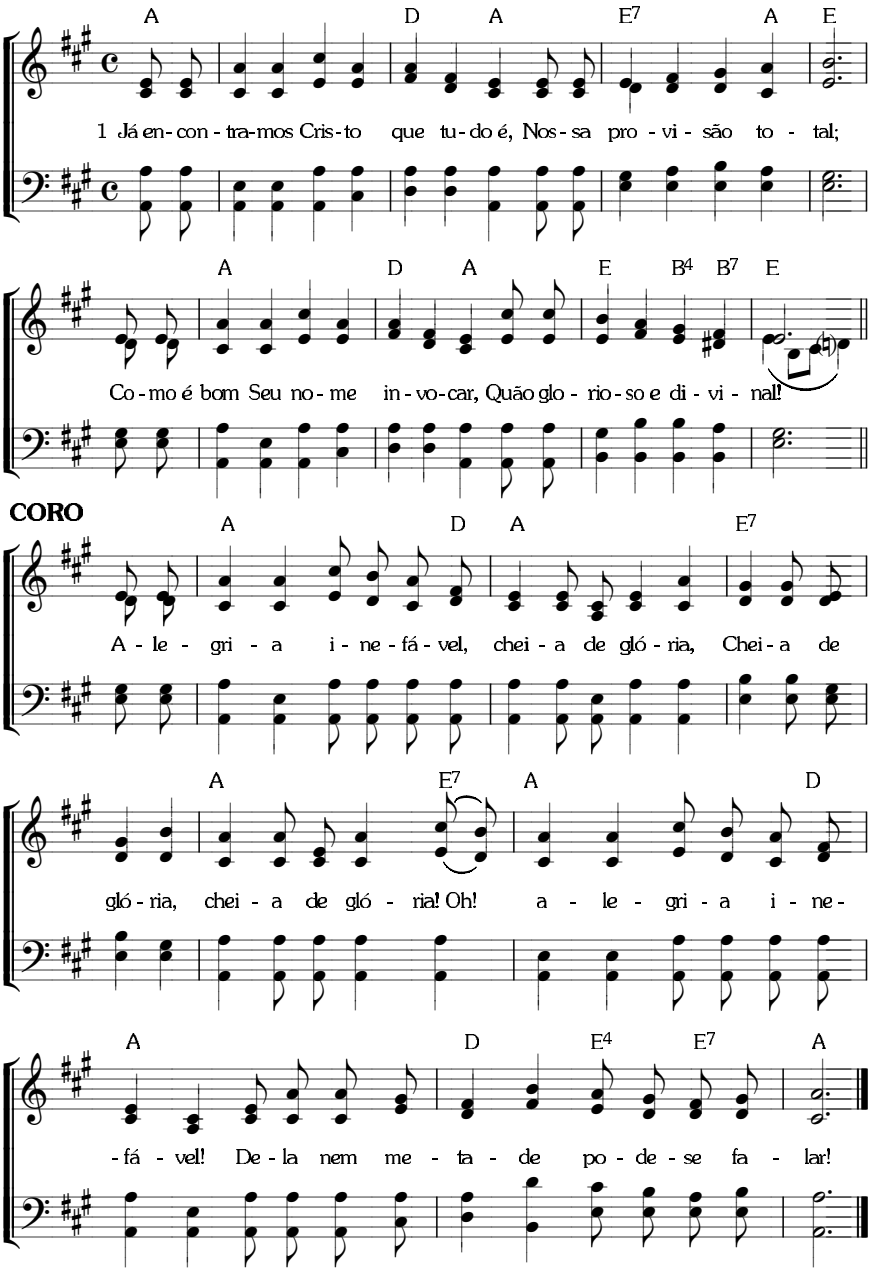

303 **A EXPERIÊNCIA DE CRISTO** — DESFRUTÁ-LO

14. 14. 14. 14. com coro. *(I-1152; CS-201)*

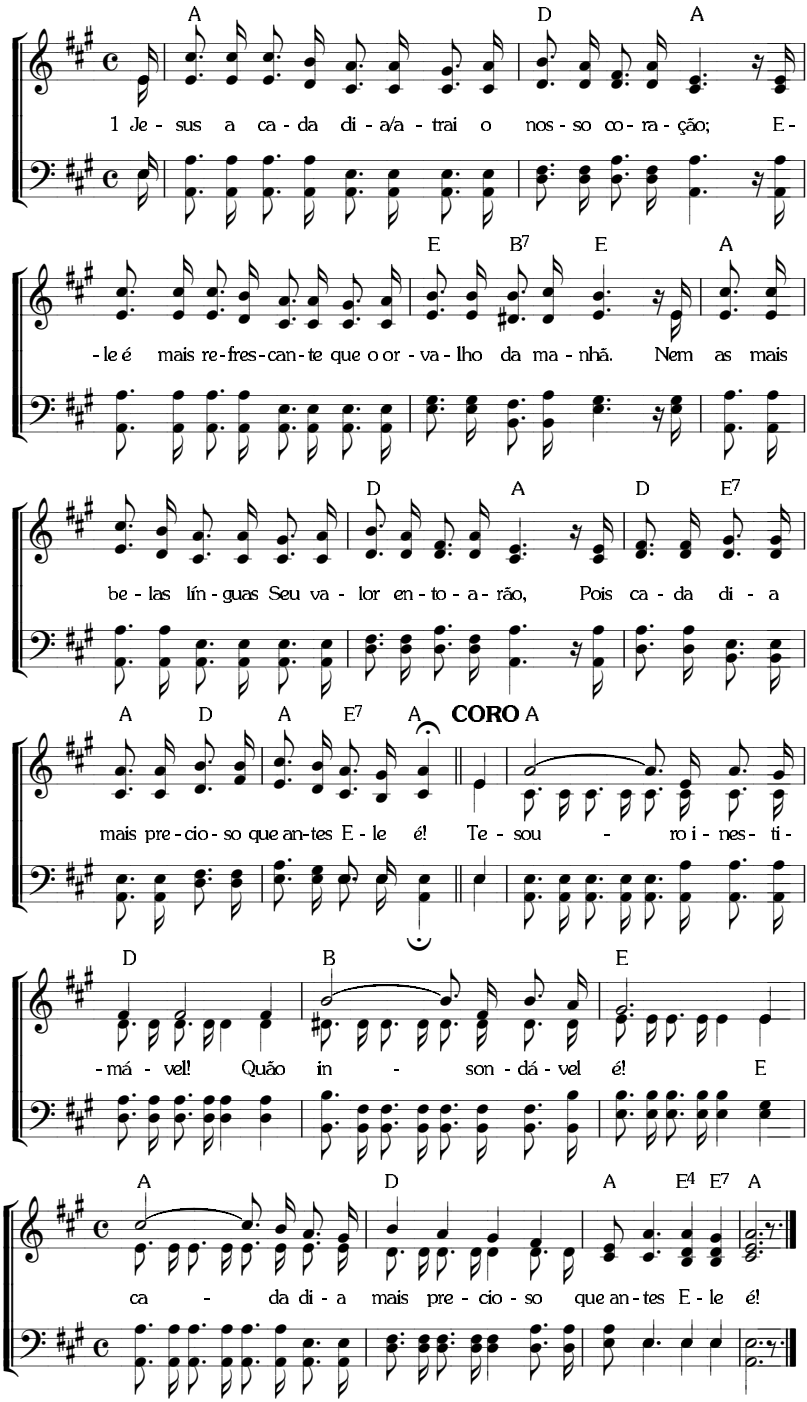

A EXPERIÊNCIA DE CRISTO

REVELADA NO LIVRO DE HEBREUS

15. 11. 15. 11. com coro.

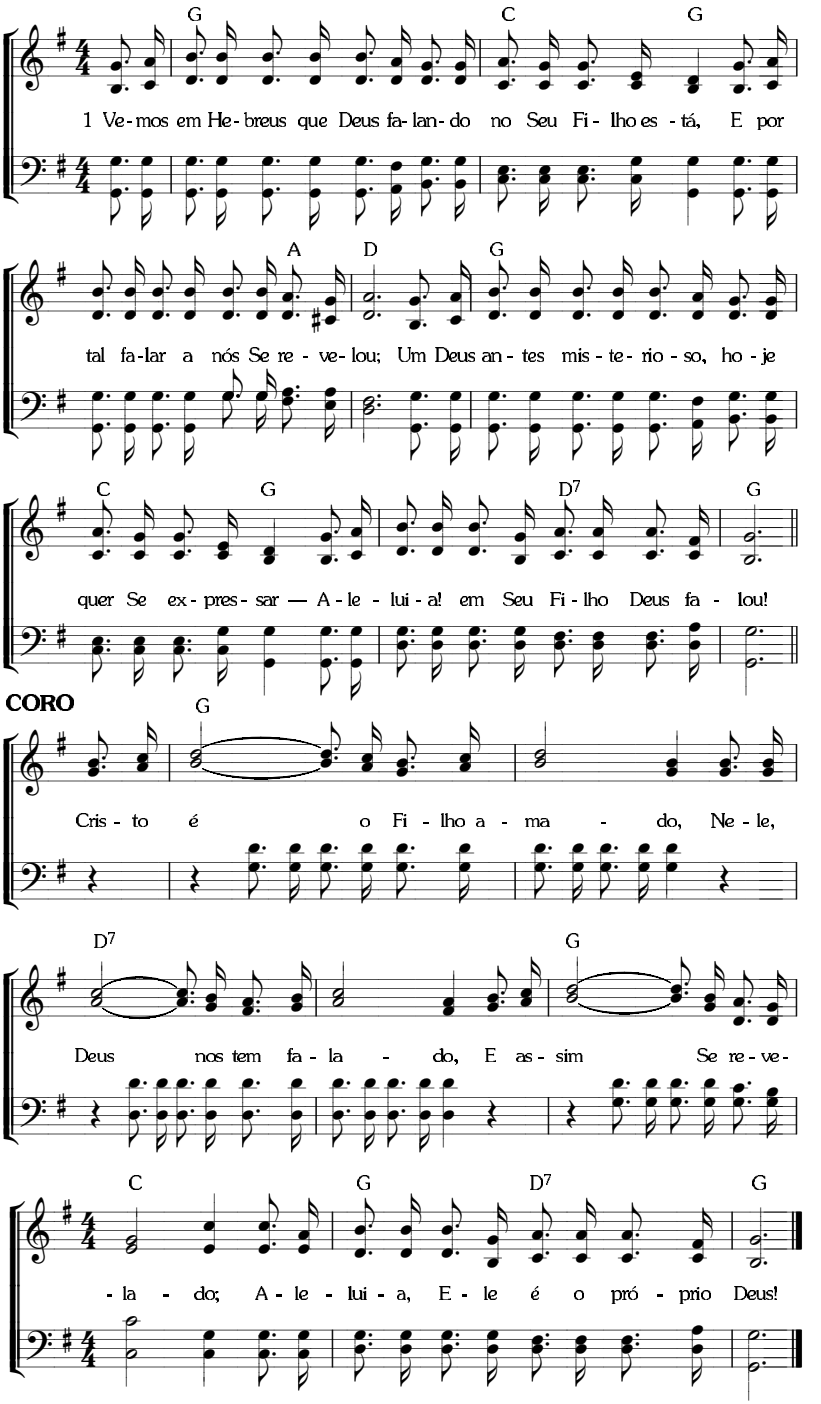

305 A EXPERIÊNCIA DE CRISTO

COMO O TABERNÁCULO E AS OFERTAS

Métrica Irregular.

A E A D

1 Cris-to é ti - pi - fi - ca - do pe - lo ta - ber - ná - c'lo – Ne - le o pró - prio

A B7 E7 A

Deus a - qui vei - o en - tre nós mo - rar; Ho - je não só con - ta - ta - mos

E A D A D A E7 A

Deus e O to - ca - mos, Mas po - de - mos Ne - le tam - bém en - trar.

CORO

A A#° E7

É Cris - to/o ta - ber - ná - c'lo, vin - do a nós co'o pró - prio Deus, Con-

E7 A B7 E7 A

- cre - to, a - ces - sí - vel, se re - ve - lan - do aos Seus; Go - za - mos Ne - le su - pri -

A7 D A F#m D A E7 A

- men - to, luz e co - mu - nhão dos céus, Que in - son - dá - vel ri - que - za é!

6. 6. 8. 6.

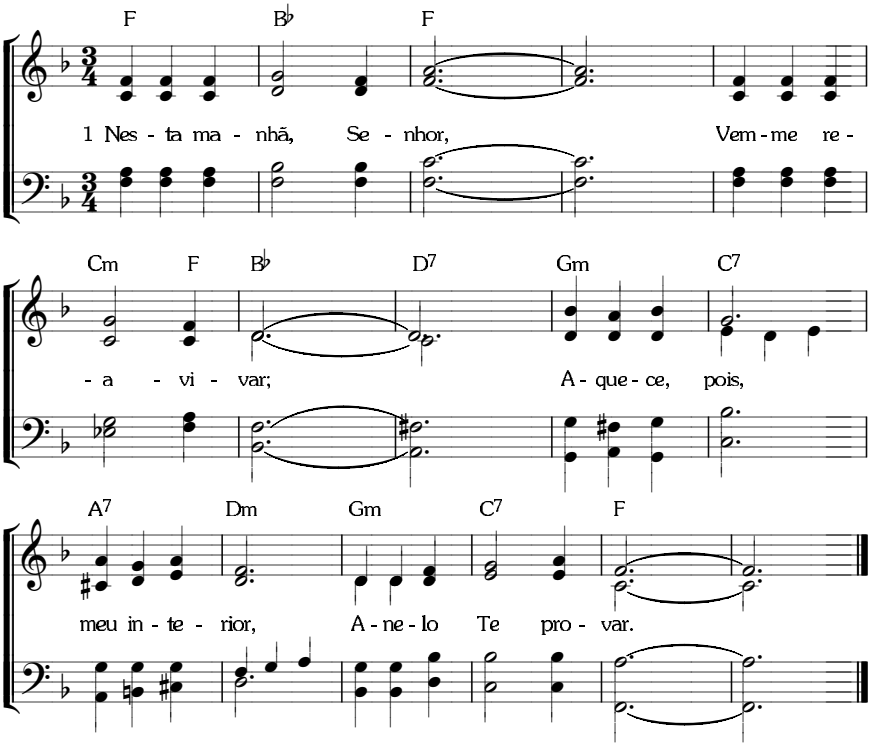
F B♭ F
1 Nes - ta ma - nhã, Se - nhor, Vem - me re -
Cm F B♭ D7 Gm C7
- a - vi - var; A - que - ce, pois,
A7 Dm Gm C7 F
meu in - te - rior, A - ne - lo Te pro - var.

307 A EXPERIÊNCIA DE CRISTO — DIVERSOS

8. 6. 8. 6. *(I-597)*

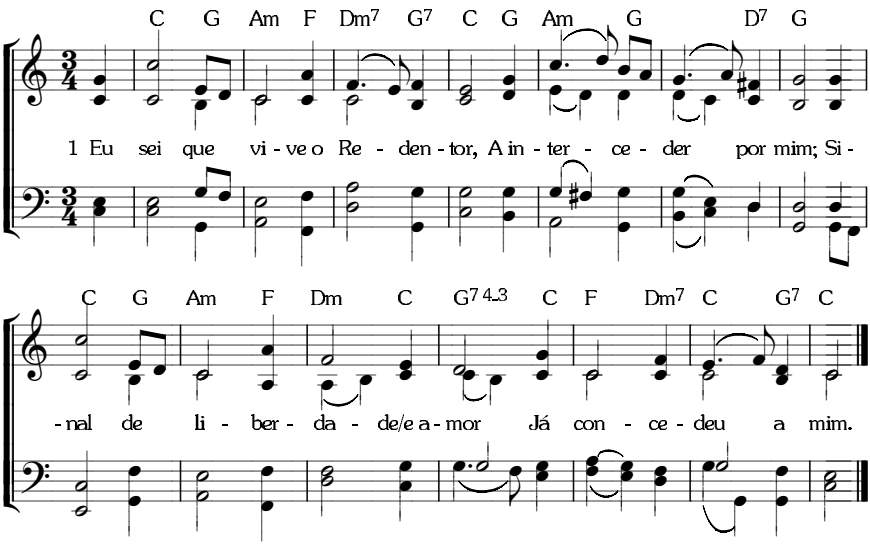

8. 7. 8. 7. D.

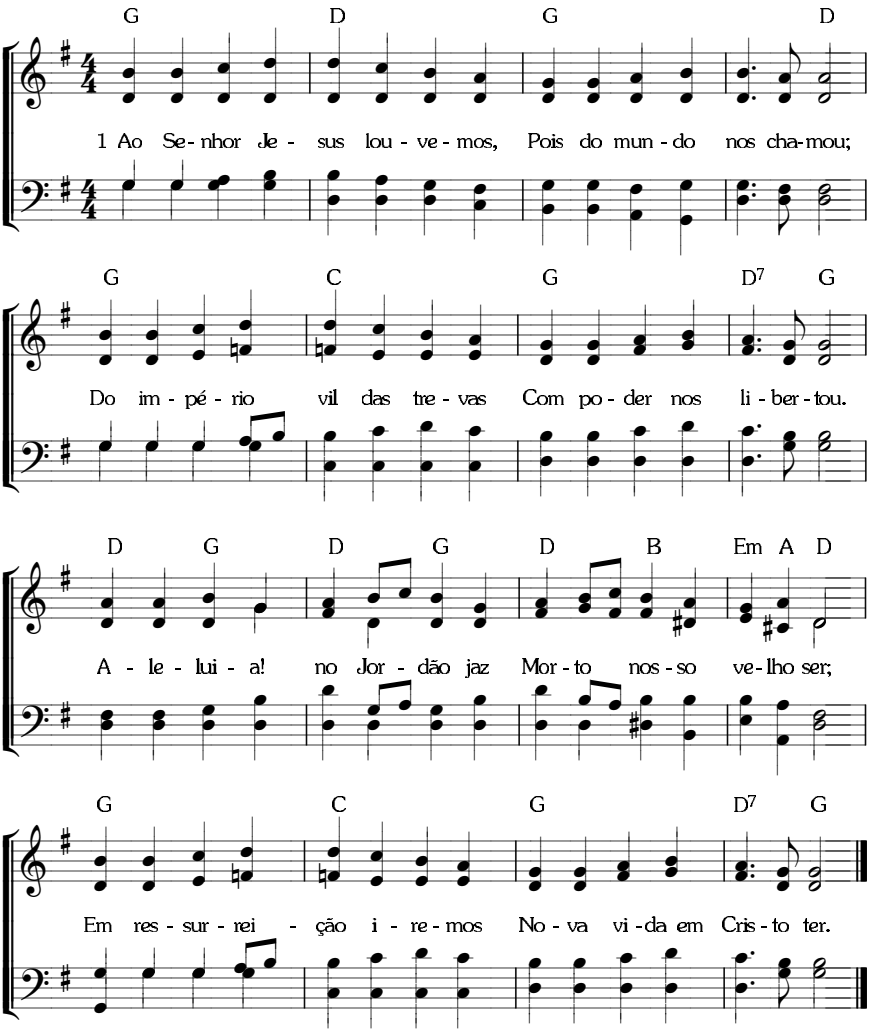
G D G D
1 Ao Se- nhor Je - sus lou - ve - mos, Pois do mun - do nos cha-mou;
G C G D7 G
Do im - pé - rio vil das tre - vas Com po - der nos li - ber - tou.
D G D G D B Em A D
A - le - lui - a! no Jor - dão jaz Mor - to nos - so ve - lho ser;
G C G D7 G
Em res - sur - rei - ção i - re - mos No - va vi - da em Cris - to ter.

309 **A EXPERIÊNCIA DE DEUS** — COMO VIDA

8. 7. 8. 7. 8. 7. *(I-602; C-443)*

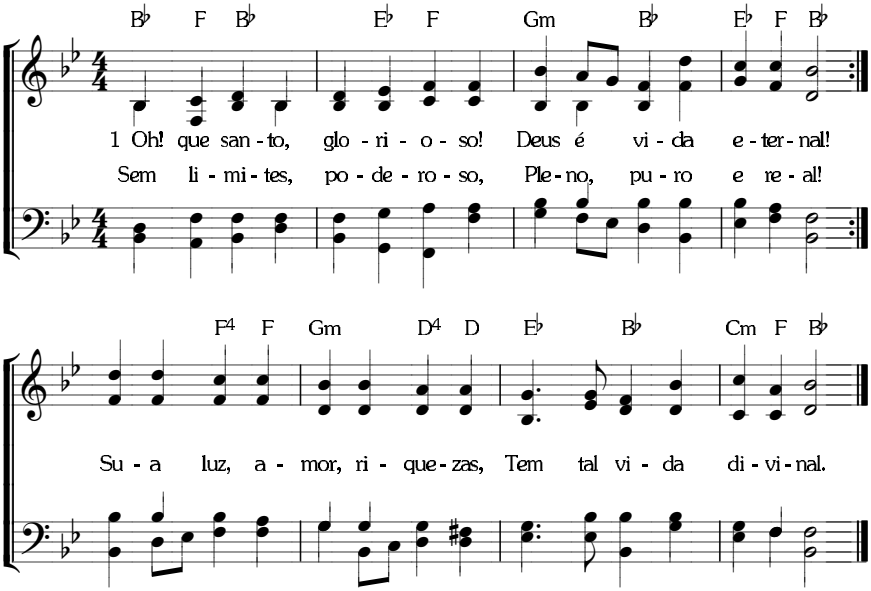

12. 9. 12. 9. com coro. *(I-1191; CS-410)*

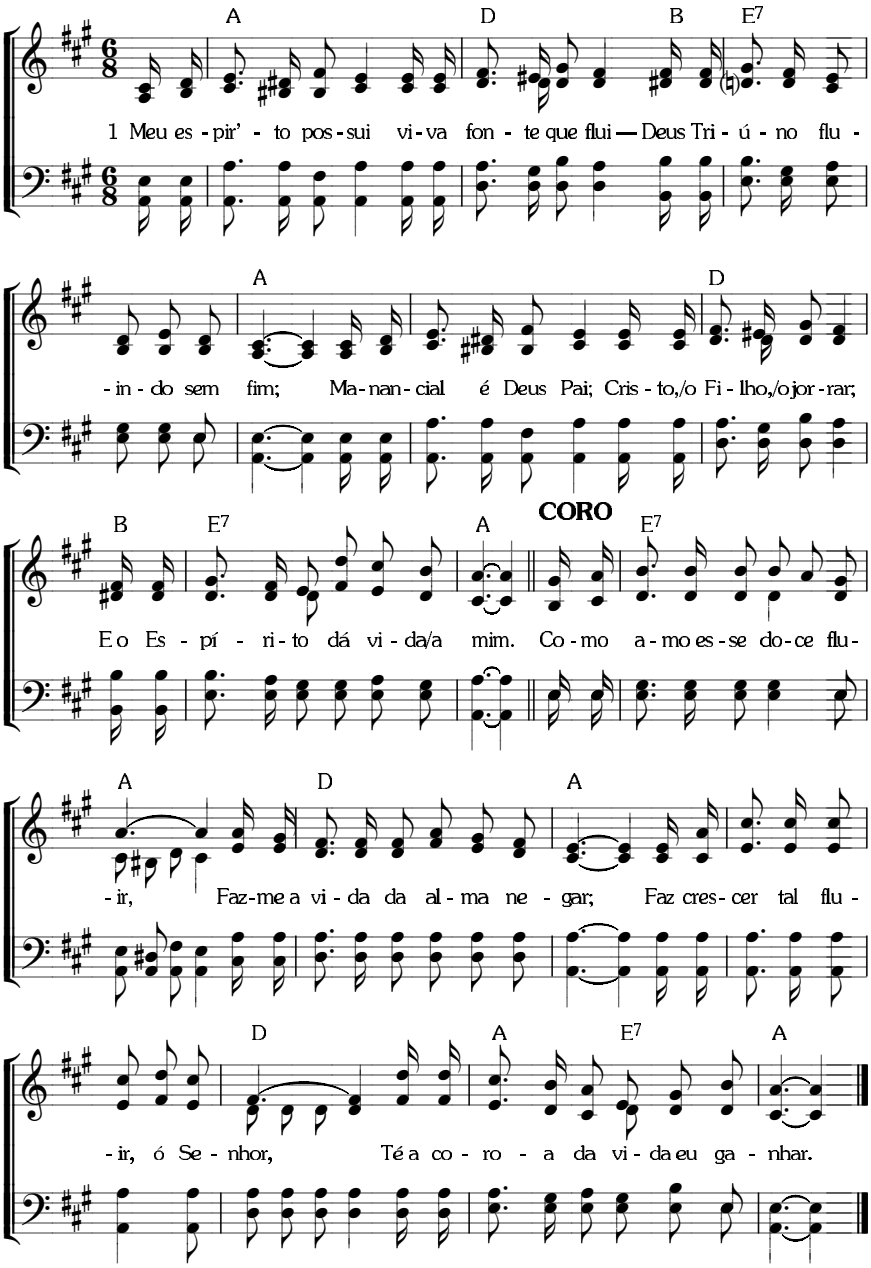

311 A EXPERIÊNCIA DE DEUS — COMO LUZ

Métrica Irregular *(I-1197)*

1 João 1:5-7

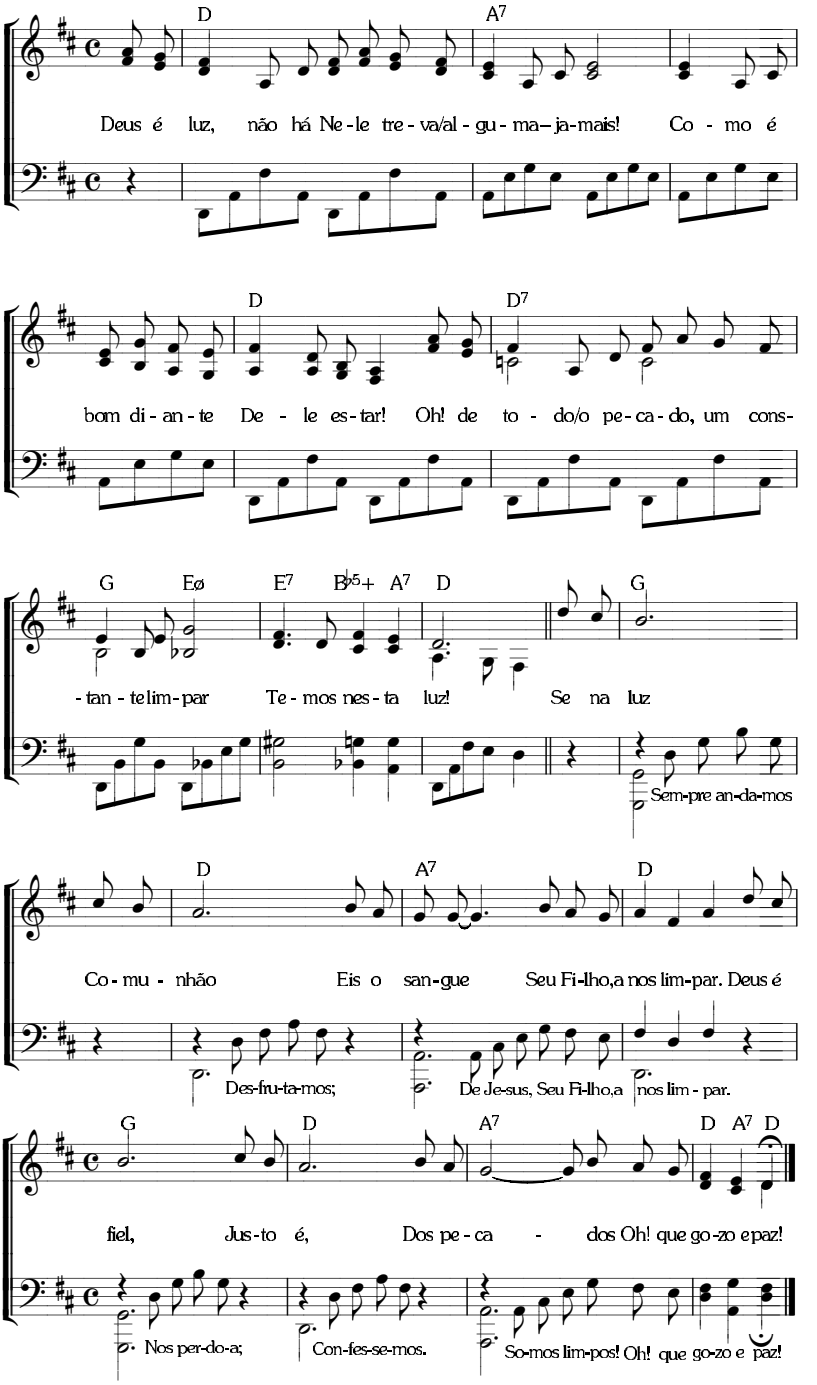

A EXPERIÊNCIA DE DEUS — COMO PASTOR

8. 8. 8. 8. *(C-444)*

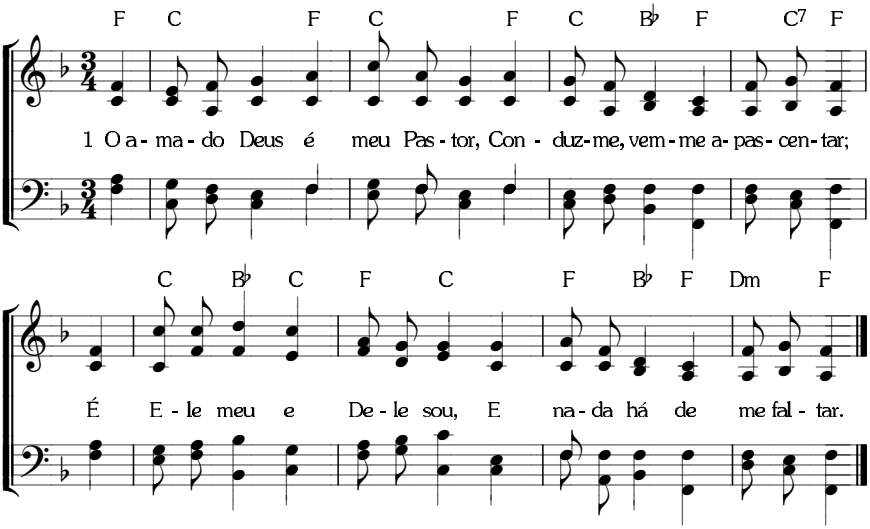

313 **A EXPERIÊNCIA DE DEUS** — COMO O QUINHÃO ETERNO

8. 6. 8. 6. com repetição. *(I-600; C-441)*

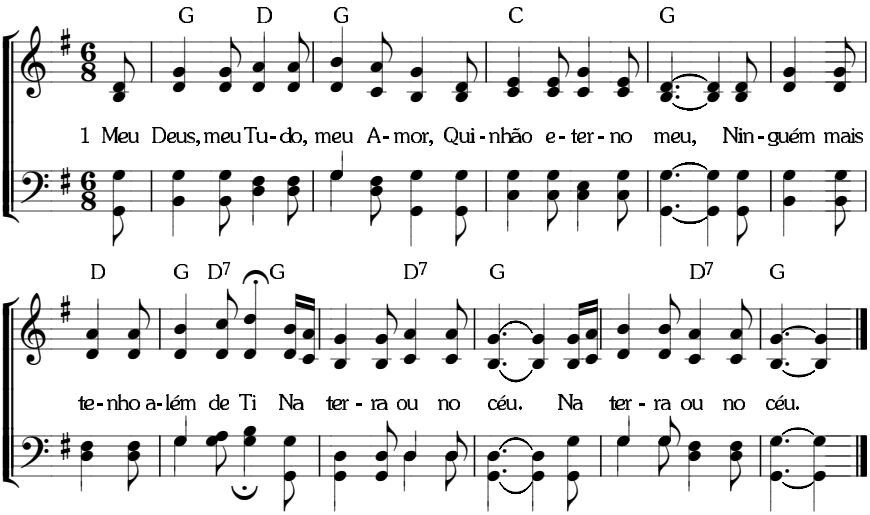

11. 10. 11. 10. com coro. *(I-608; C-447)*

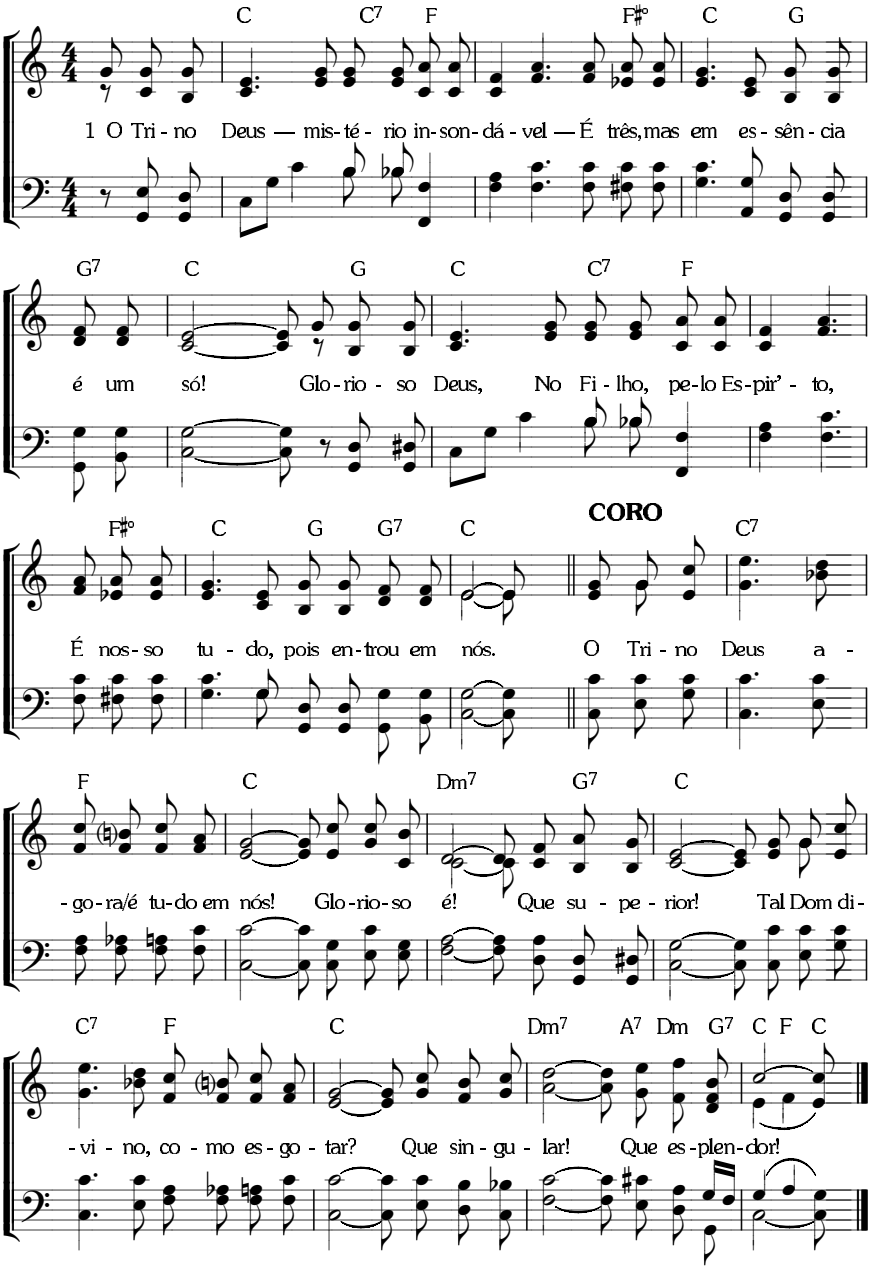

315 **A EXPERIÊNCIA DE DEUS** — PELA TRINDADE

8. 8. 8. 8. *(I-609; C-448)*

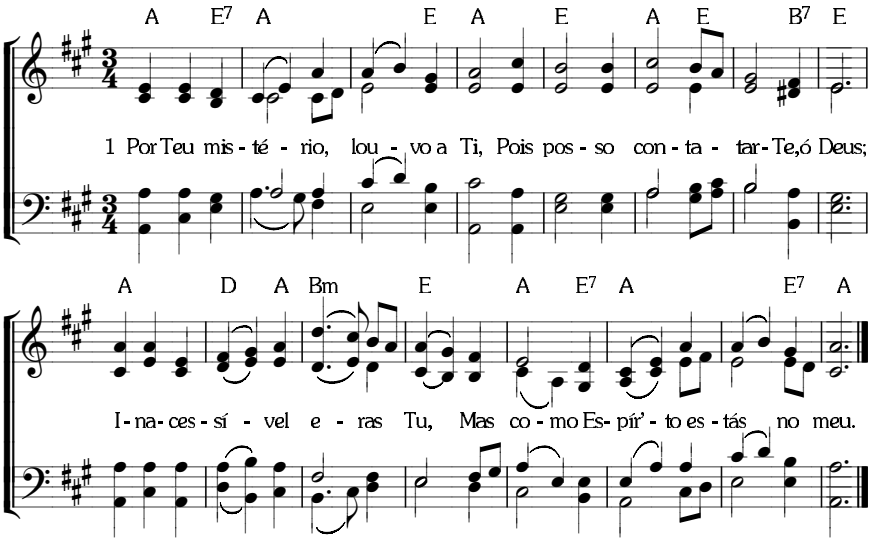

Melodia Alternativa

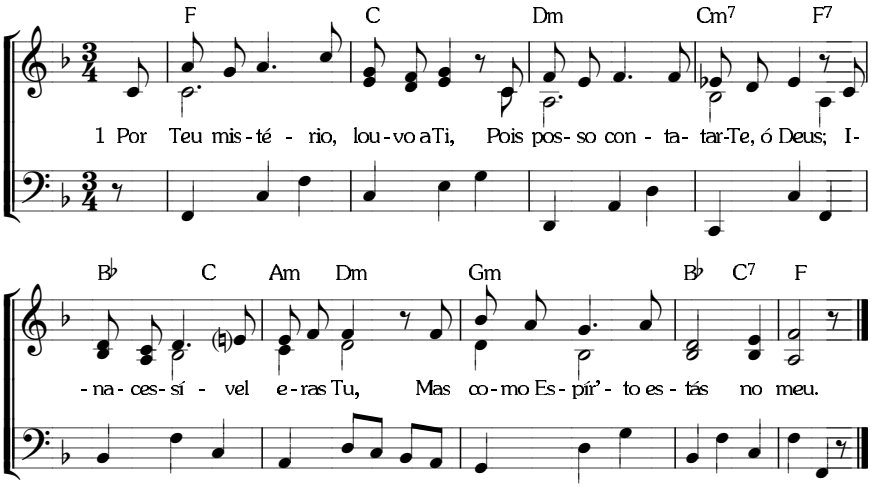

8. 5. 8. 5. D. *(I-612; C-451)*

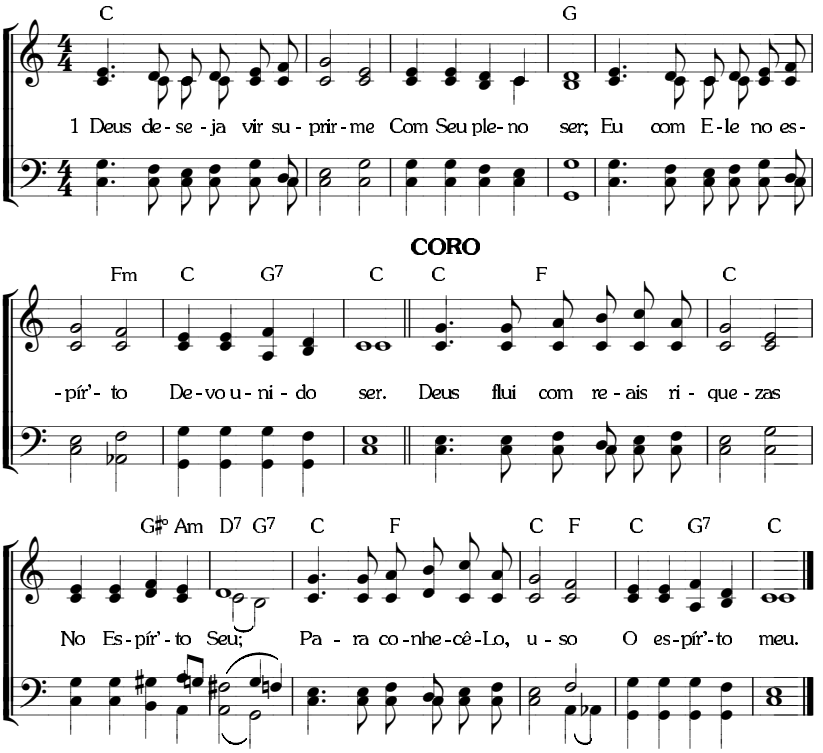

317 A EXPERIÊNCIA DE DEUS

POR MEIO DO ESPÍRITO COMO A TRANSMISSÃO

8. 8. 8. 8. *(I-610; C-452)*

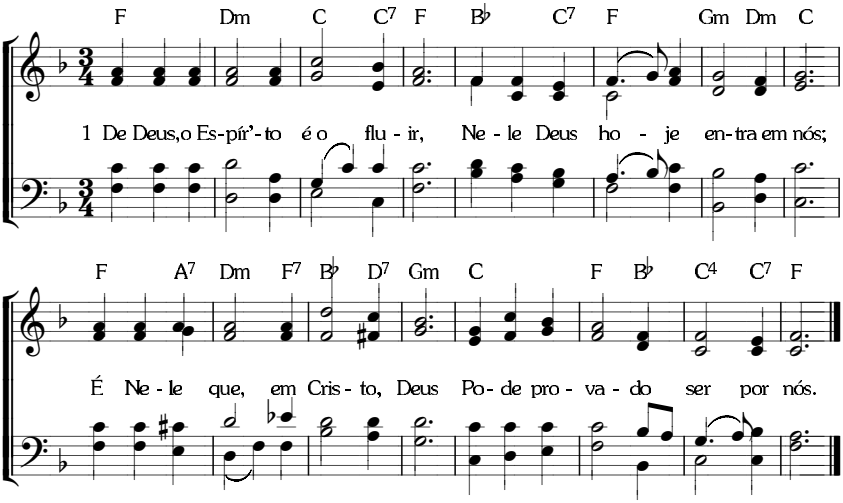

6. 4. 6. 4. 6. 6. 6. 4. *(I-614; C-453)*

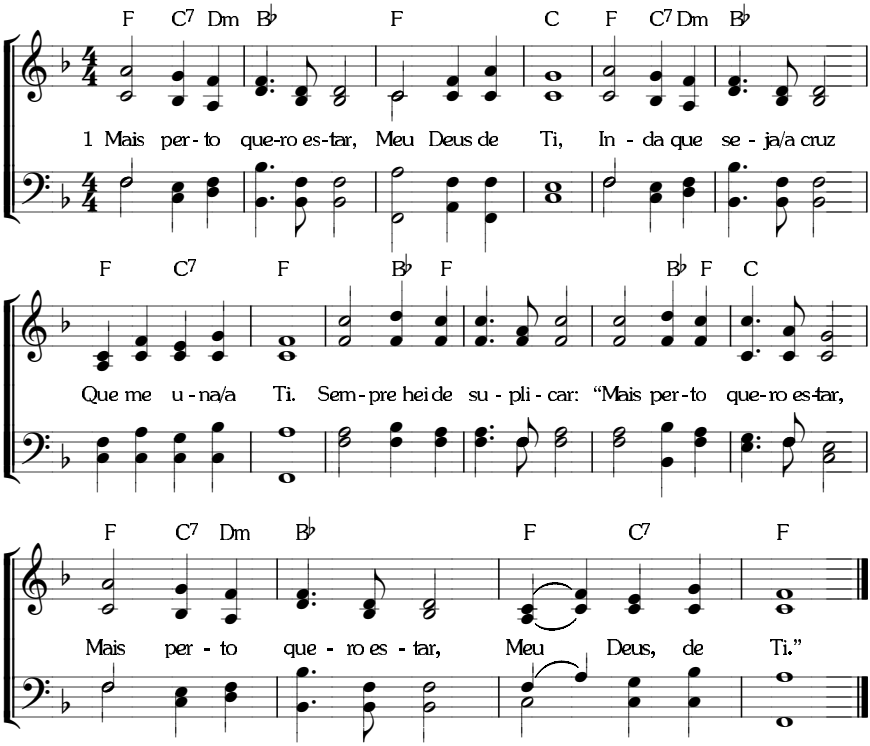

319 **O CAMINHO DA CRUZ** — O SIGNIFICADO DA CRUZ

12. 12. 12. 12. *(I-622; C-461)*

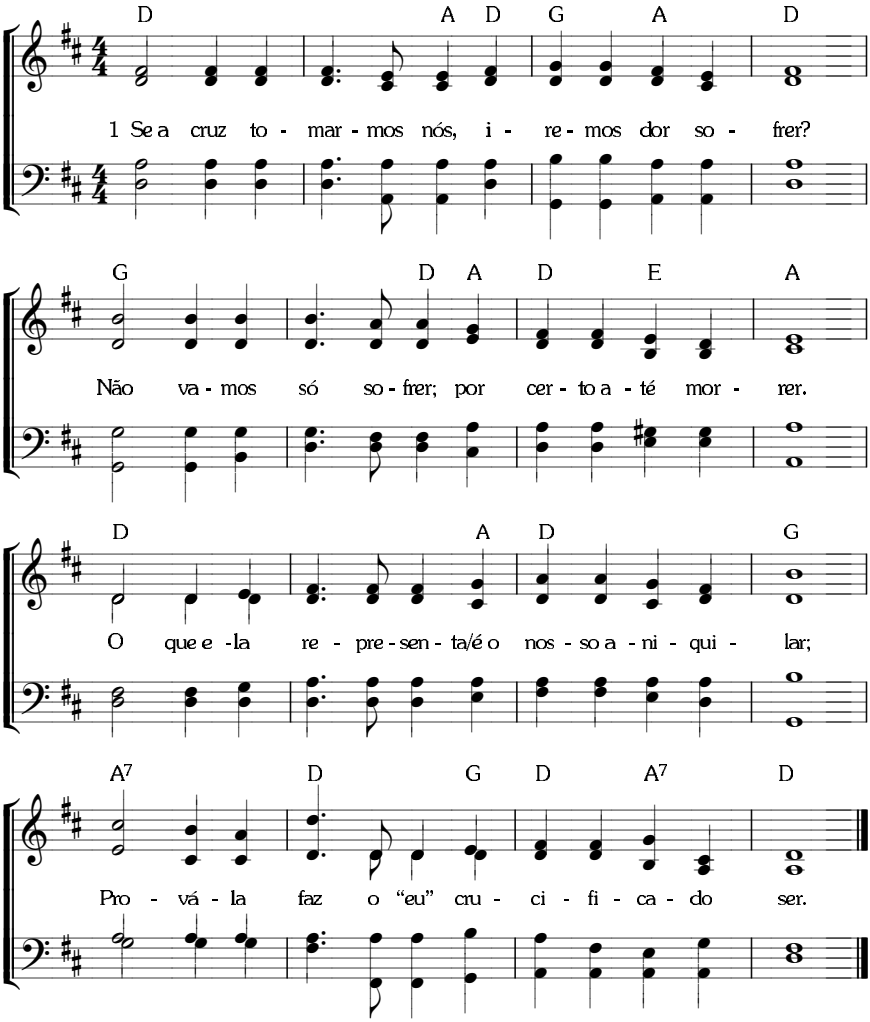

O CAMINHO DA CRUZ — O GANHO POR MEIO DA PERDA **320**

8. 5. 8. 7. D. com coro. *(I-626; C-458)*

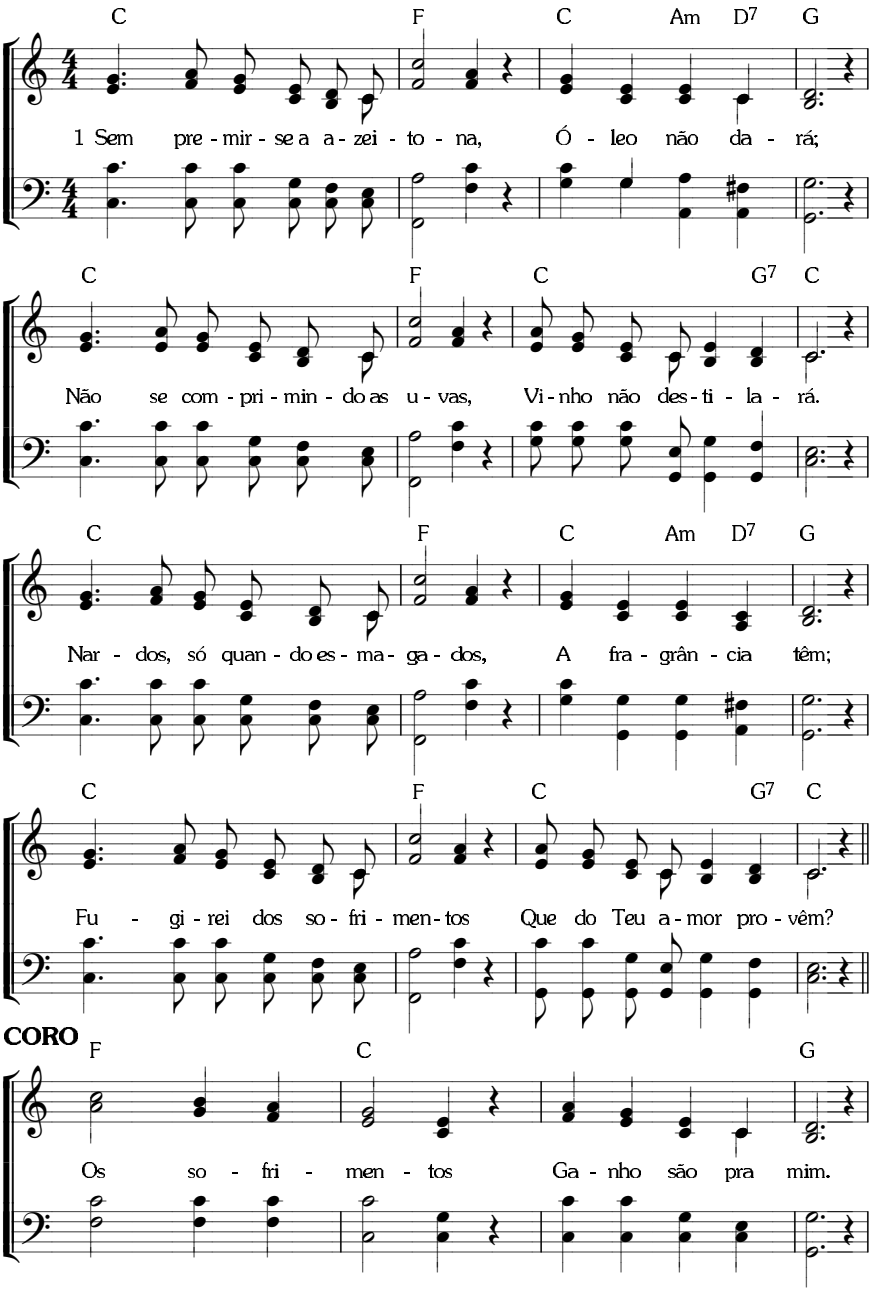

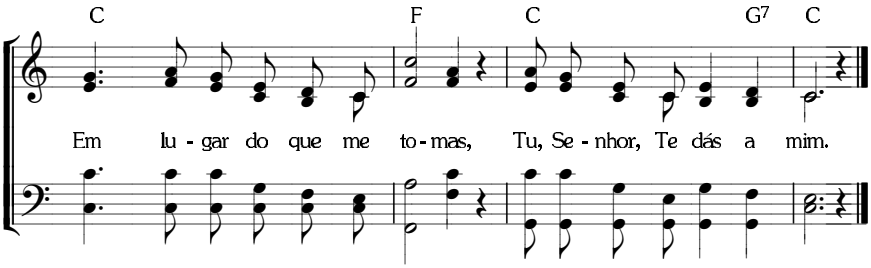
C F C G7 C
Em lu - gar do que me to - mas, Tu, Se - nhor, Te dás a mim.

O CAMINHO DA CRUZ — O CAMINHO DA VIDA

8. 7. 8. 7. com coro. *(I-631; C-464)*

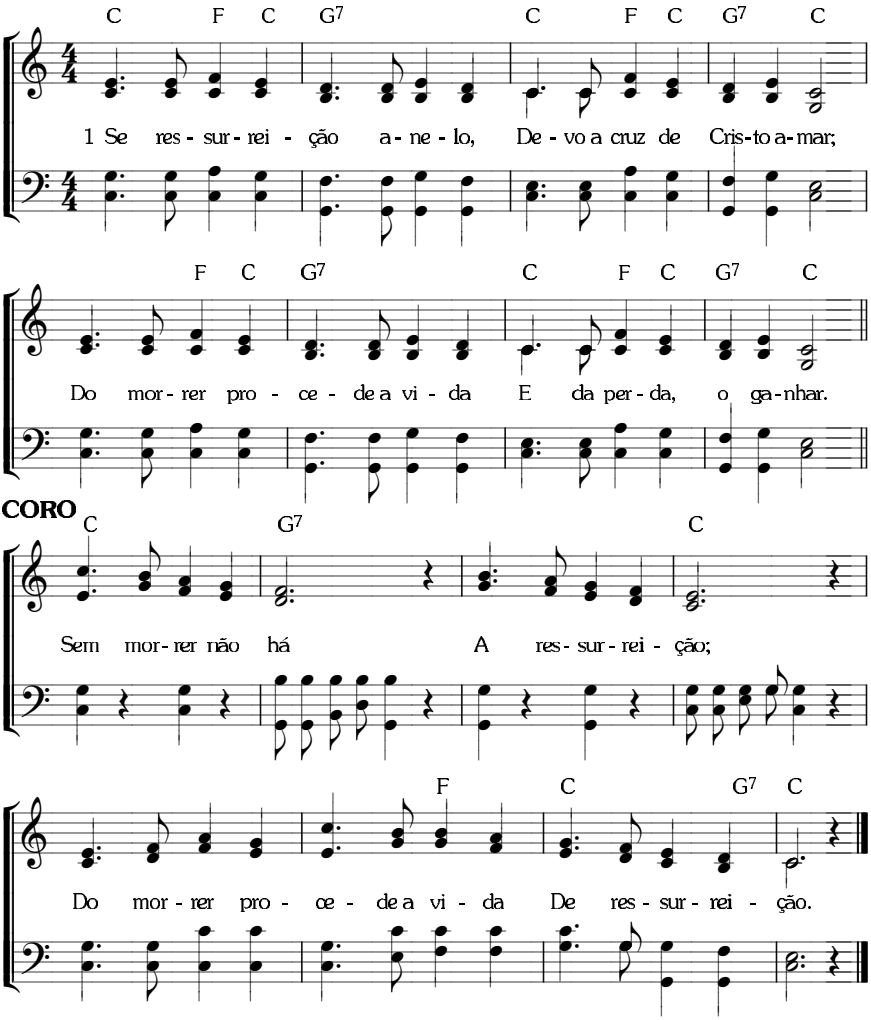

322 **O CAMINHO DA CRUZ** — A MANEIRA DE FRUTIFICAR

8. 5. 8. 5. *(I-636; C-466)*

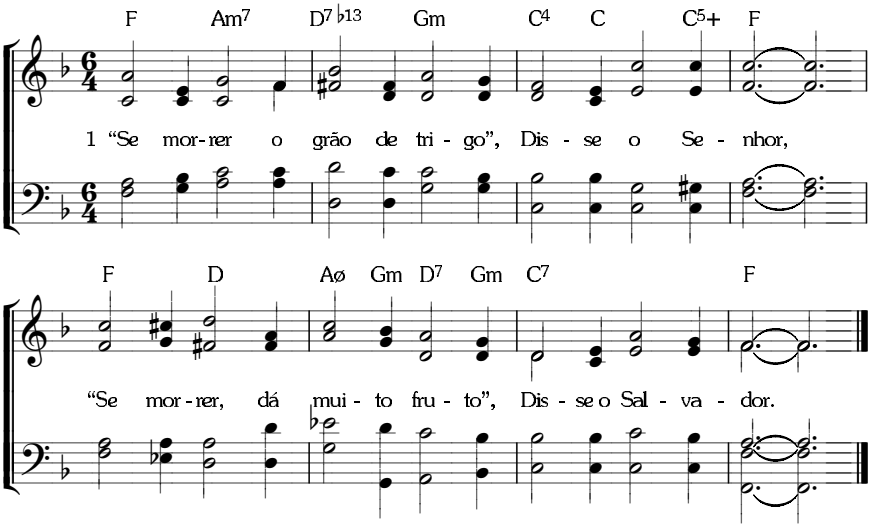

O CAMINHO DA CRUZ — A MANEIRA DE FRUTIFICAR

8. 7. 8. 7. D. *(I-635; C-465)*

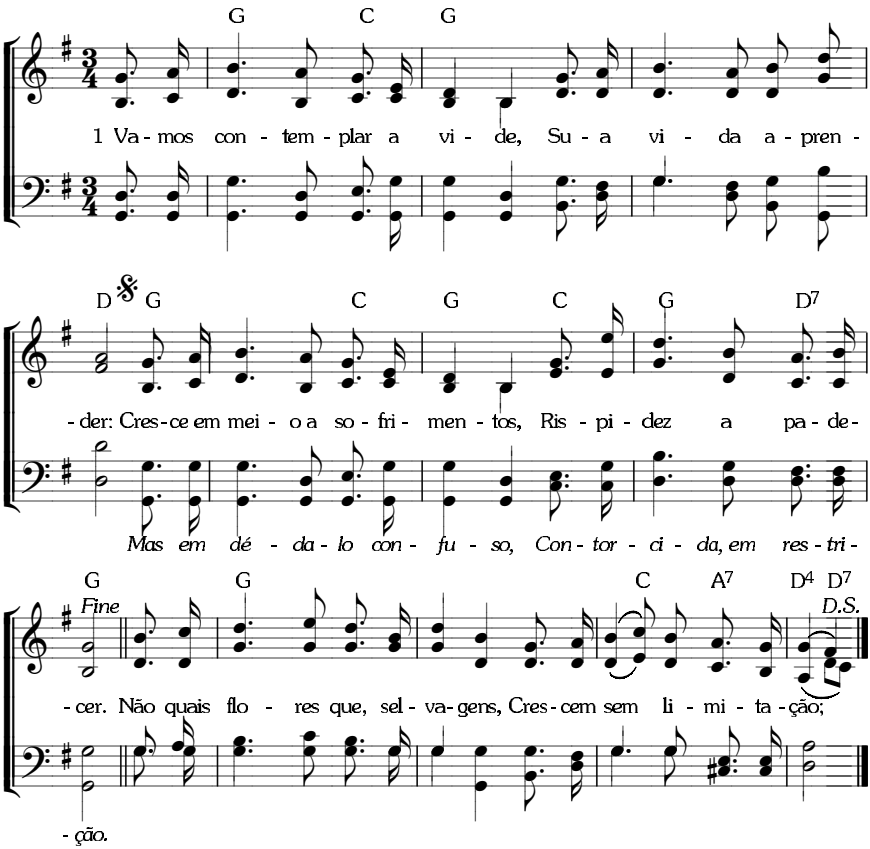

324 **O CAMINHO DA CRUZ** — SEGUIR O CAMINHO DO SENHOR

8. 6. 8. 6. *(C-468)*

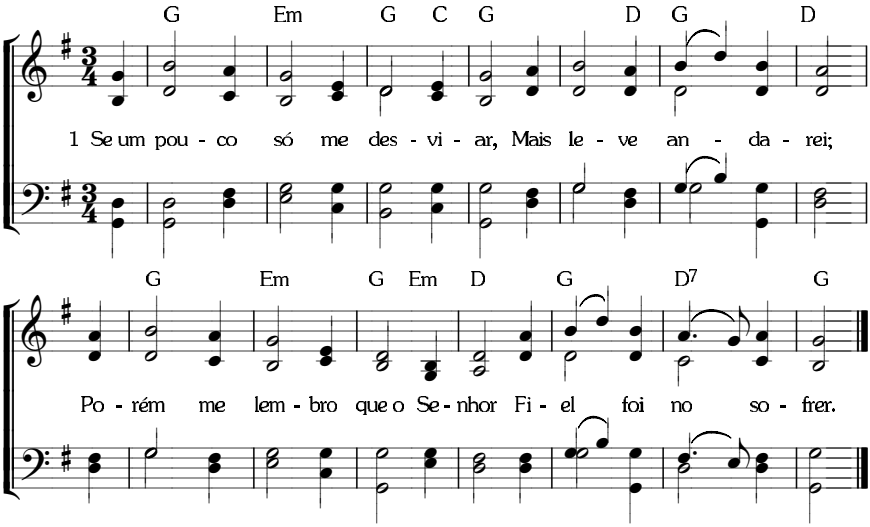

11. 10. 10. 10. *(I-639; C-472)*

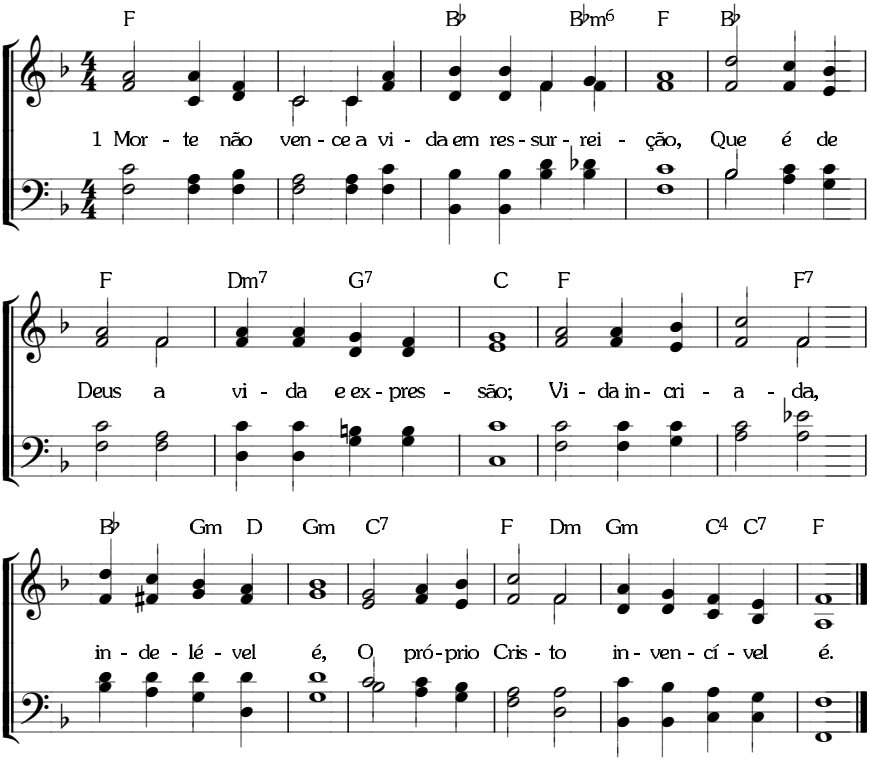

ENCORAJAMENTO — PARA VIGIAR

7. 6. 7. 5. D. *(I-666; C-486)*

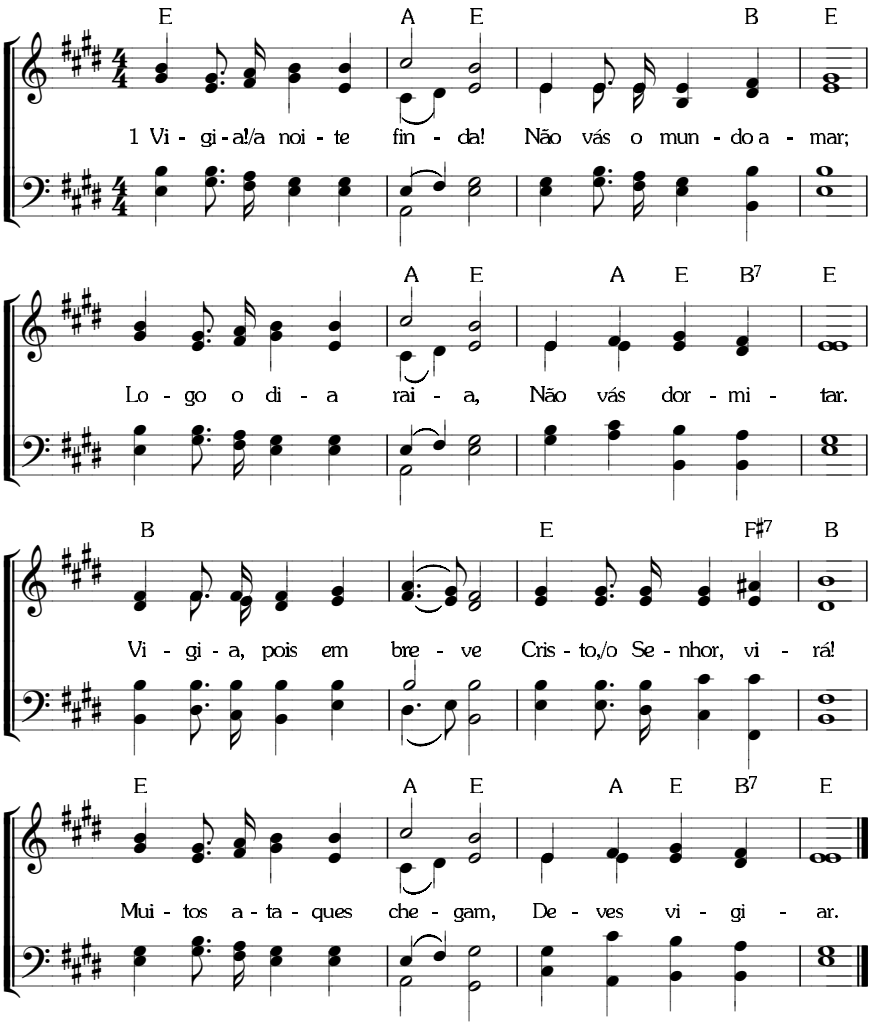

ENCORAJAMENTO — PARA DESCANSAR NO SENHOR

8. 8. 8. 8. com coro. *(I-652)*

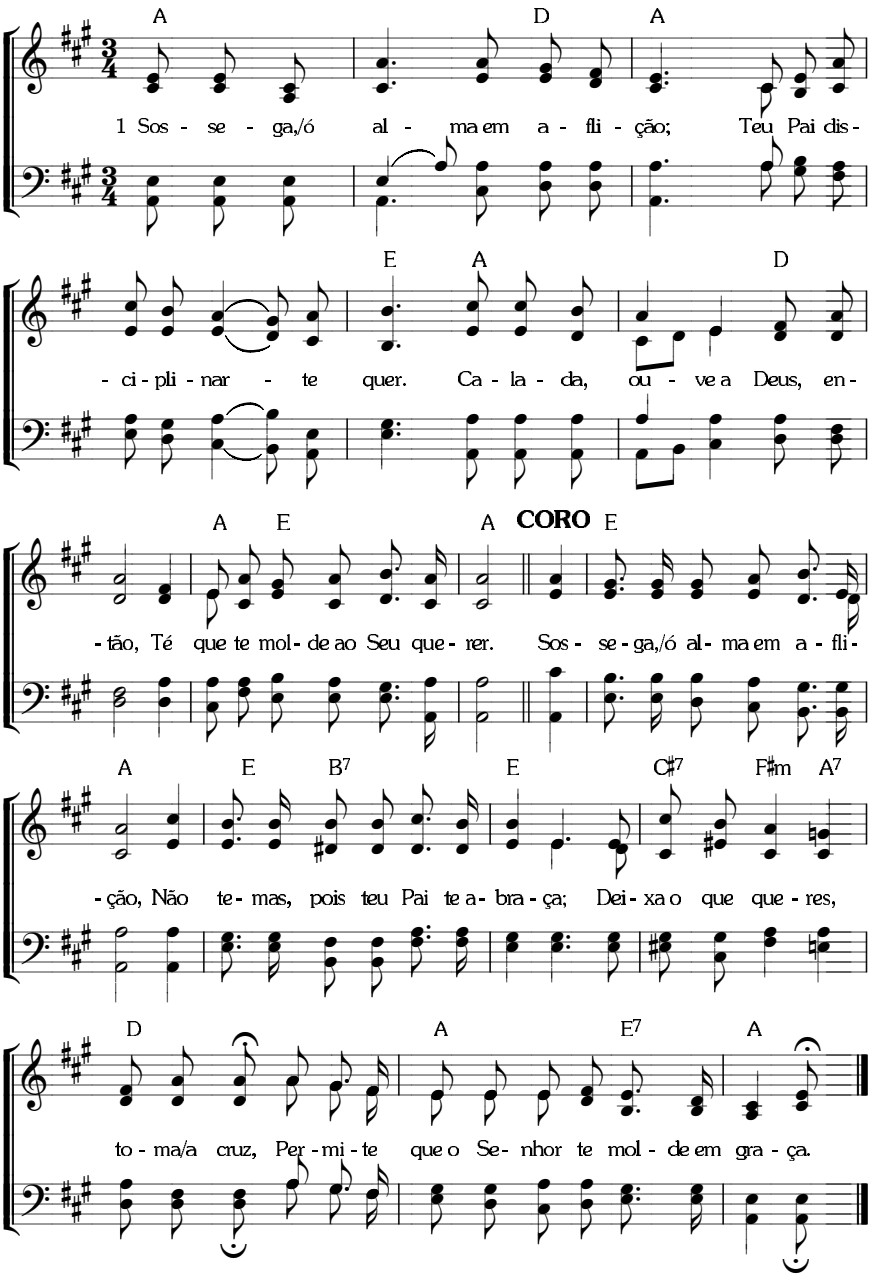

328 **ENCORAJAMENTO** — PARA CORRER A CARREIRA

11. 9. 11. 9. com coro. *(I-1206; CS-424)*

Hebreus 12:1-2

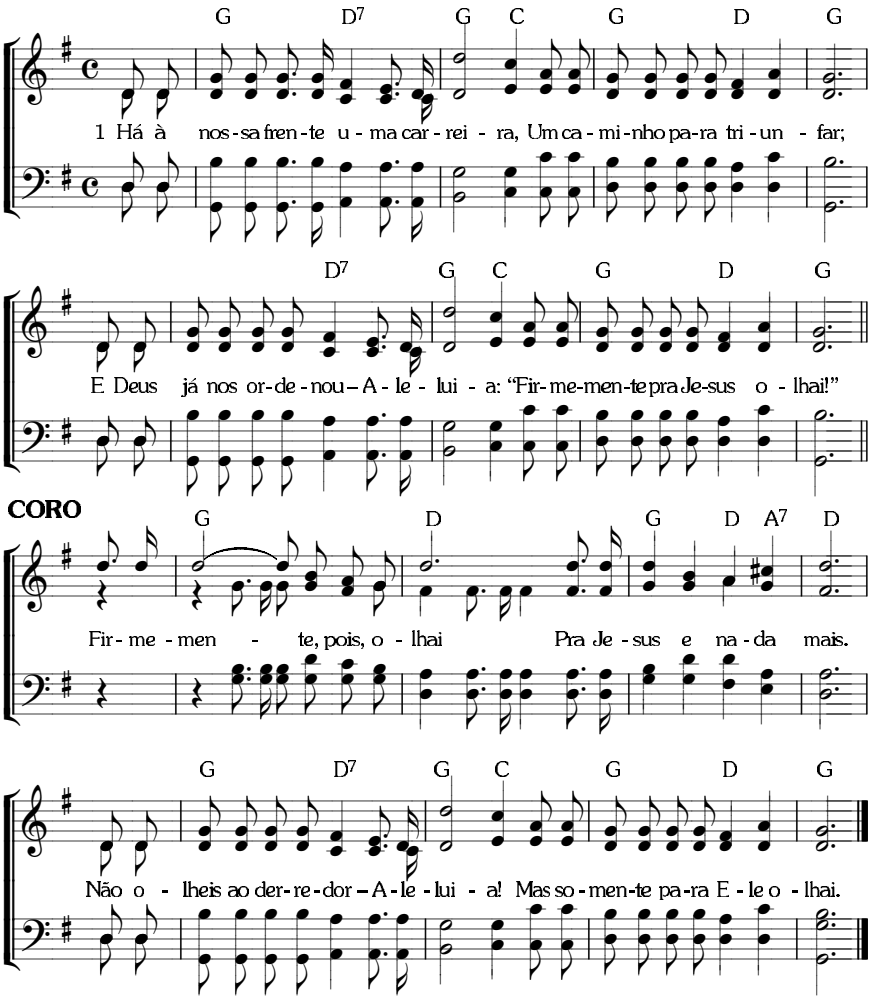

12. 12. 12. 6. *(C-476)*

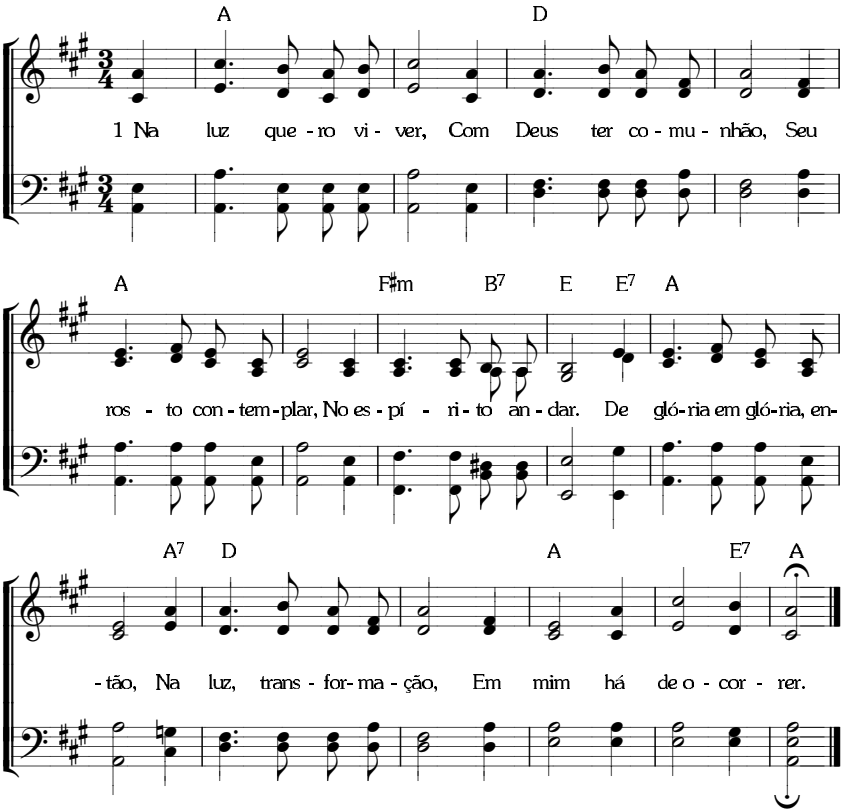

330 **O CONSOLO NAS PROVAÇÕES** — PELO NOME DO SENHOR

8. 7. 8. 7. com coro. *(I-670; C-498)*

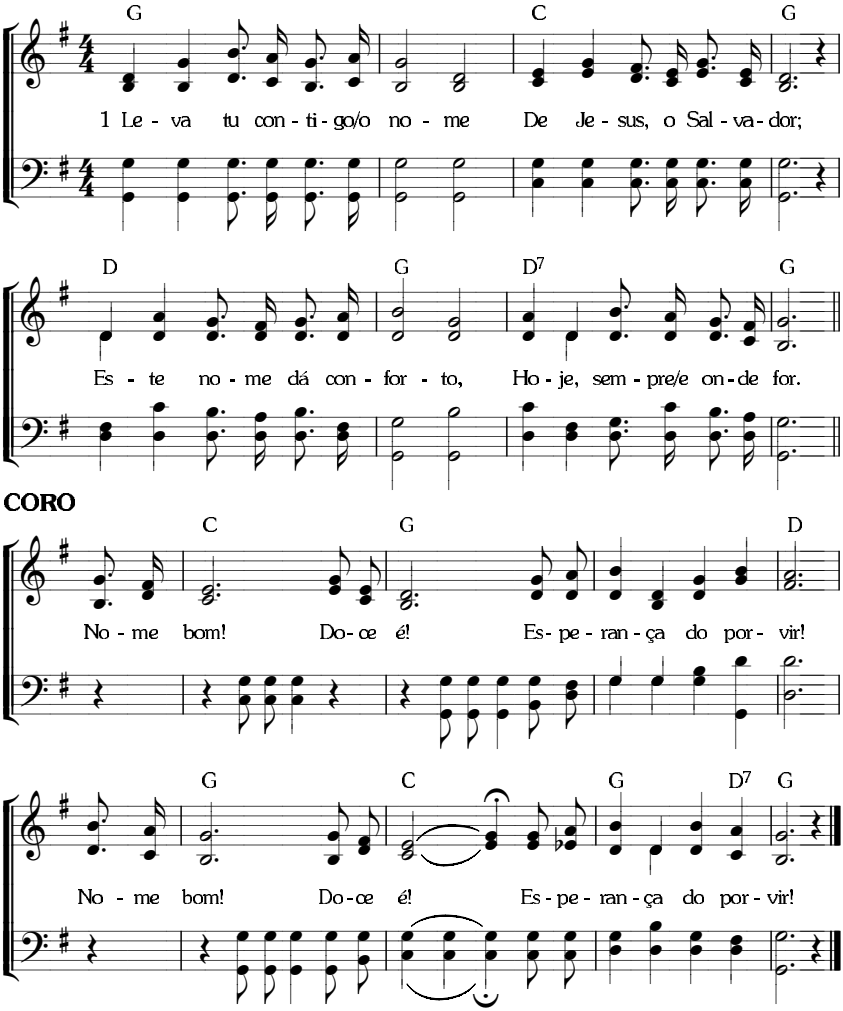

O CONSOLO NAS PROVAÇÕES

PELO NOME DO SENHOR

10. 10. 10. 10. *(I-671; C-497)*

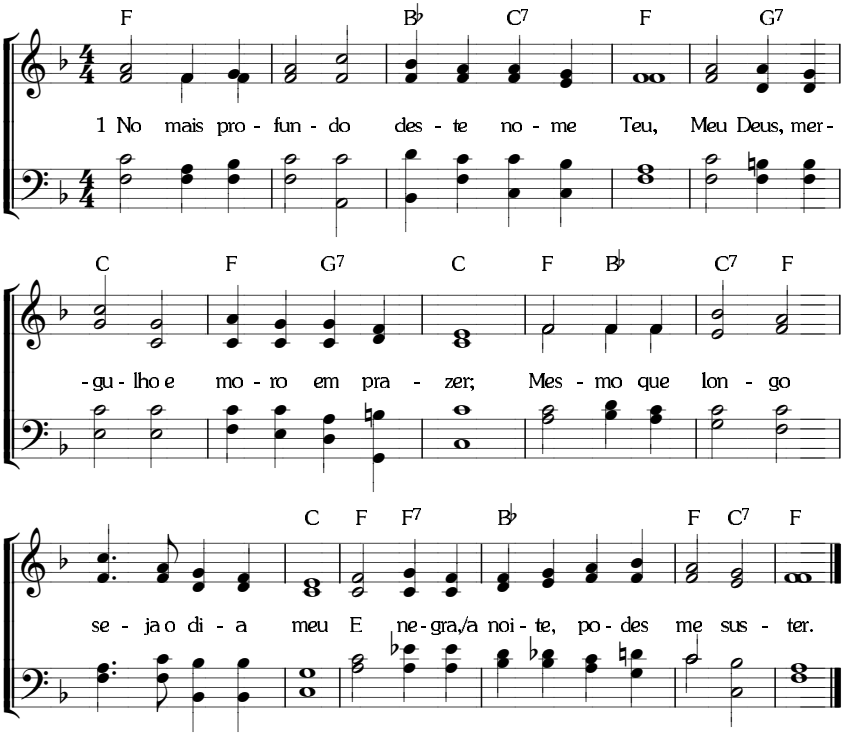

332 O CONSOLO NAS PROVAÇÕES

PELO SENHOR DA ESPERANÇA

8. 7. 8. 7. D. com coro. *(I-708; C-520)*

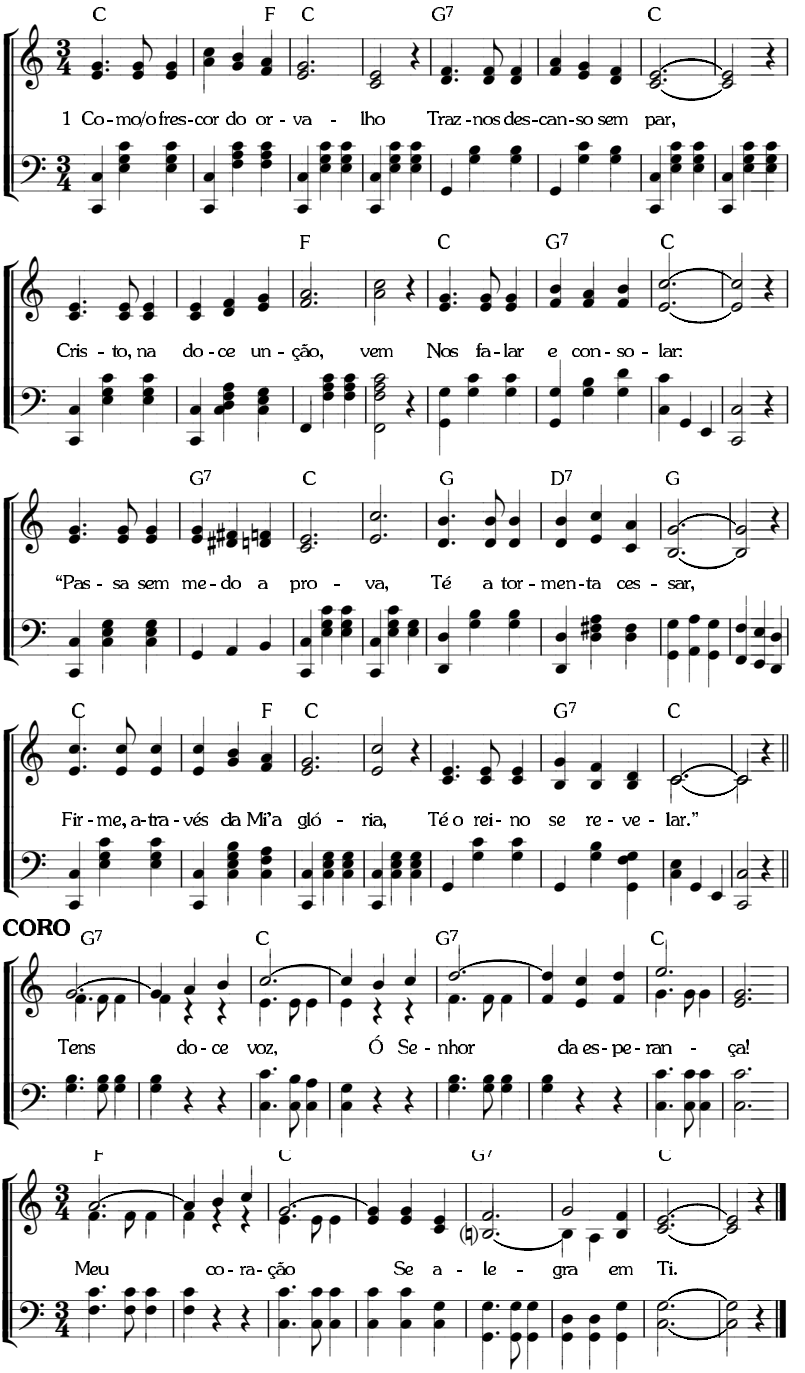

11. 9. 11. 9. com coro. *(I-717; C-521)*

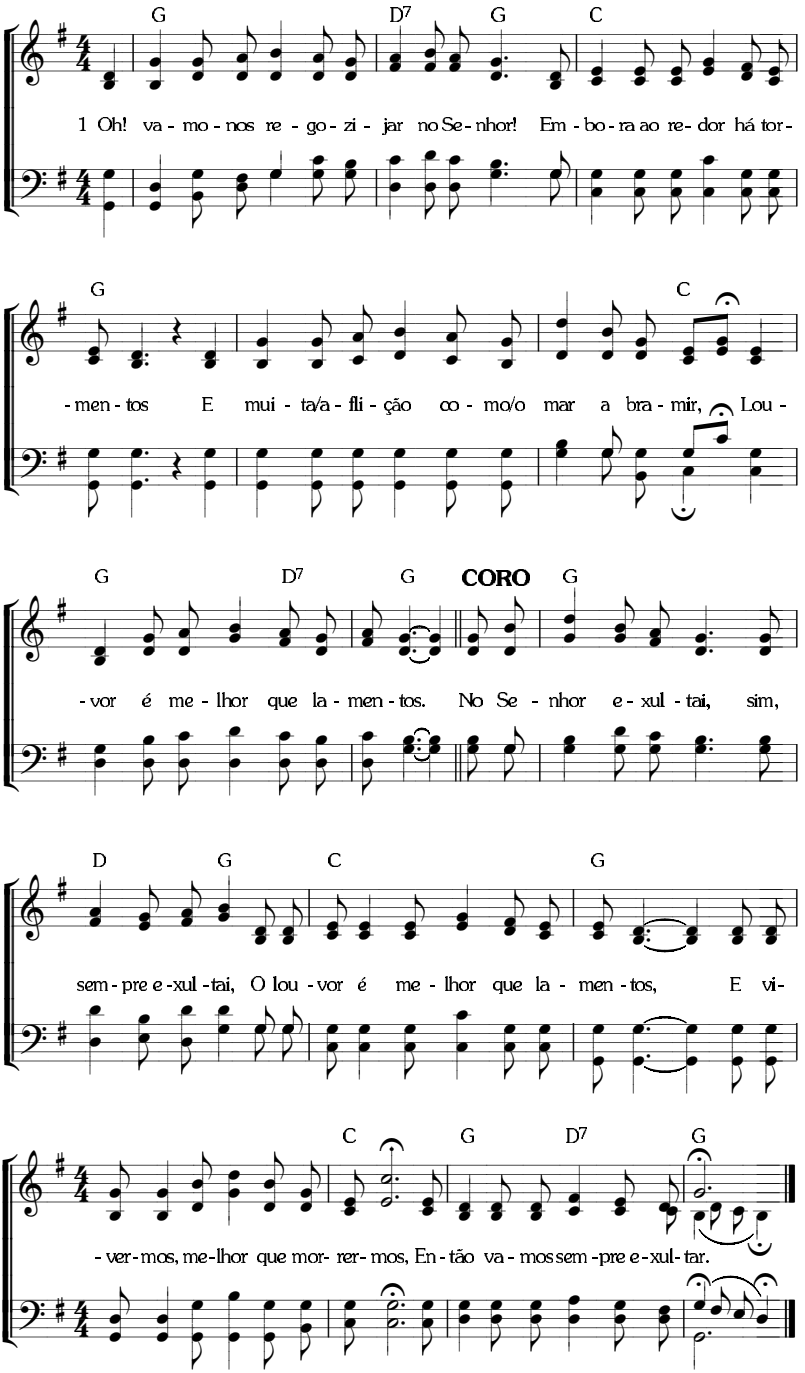

334 O CONSOLO NAS PROVAÇÕES

PELA GRAÇA PARA O SOFRIMENTO

9. 8. 9 .8. D. com coro. *(I-721; C-514)*

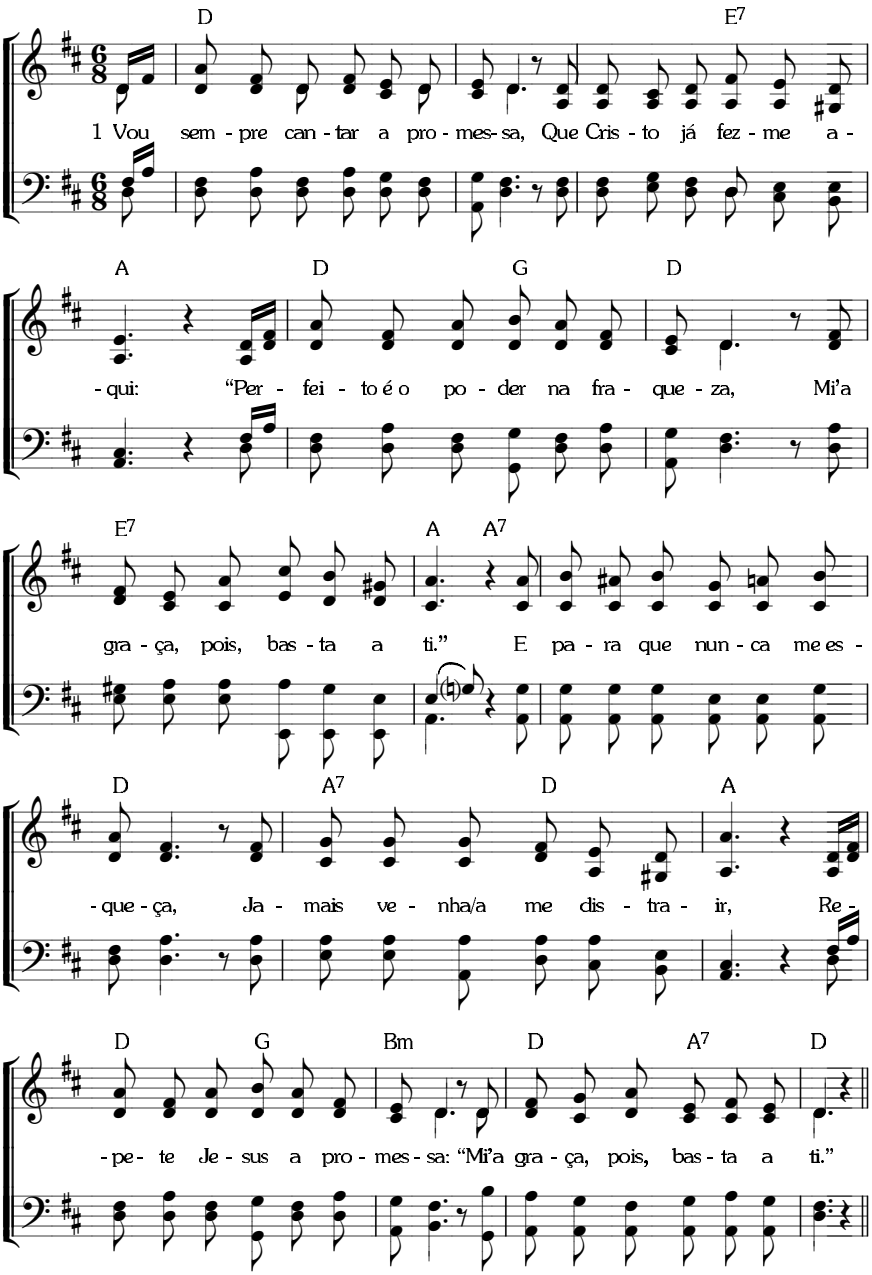

O CONSOLO NAS PROVAÇÕES

PELA GRAÇA PARA O SOFRIMENTO

9. 8. 9 .8. D. com coro. *(I-721; C-514)*

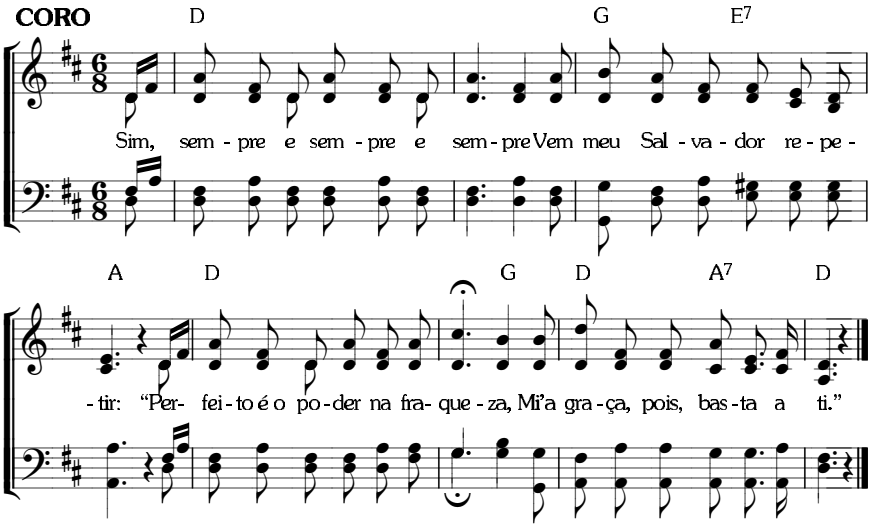

335 O CONSOLO NAS PROVAÇÕES

PELA DIREÇÃO DO SENHOR

8. 7. 8. 7. D. com repetição. *(I-701; C-508)*

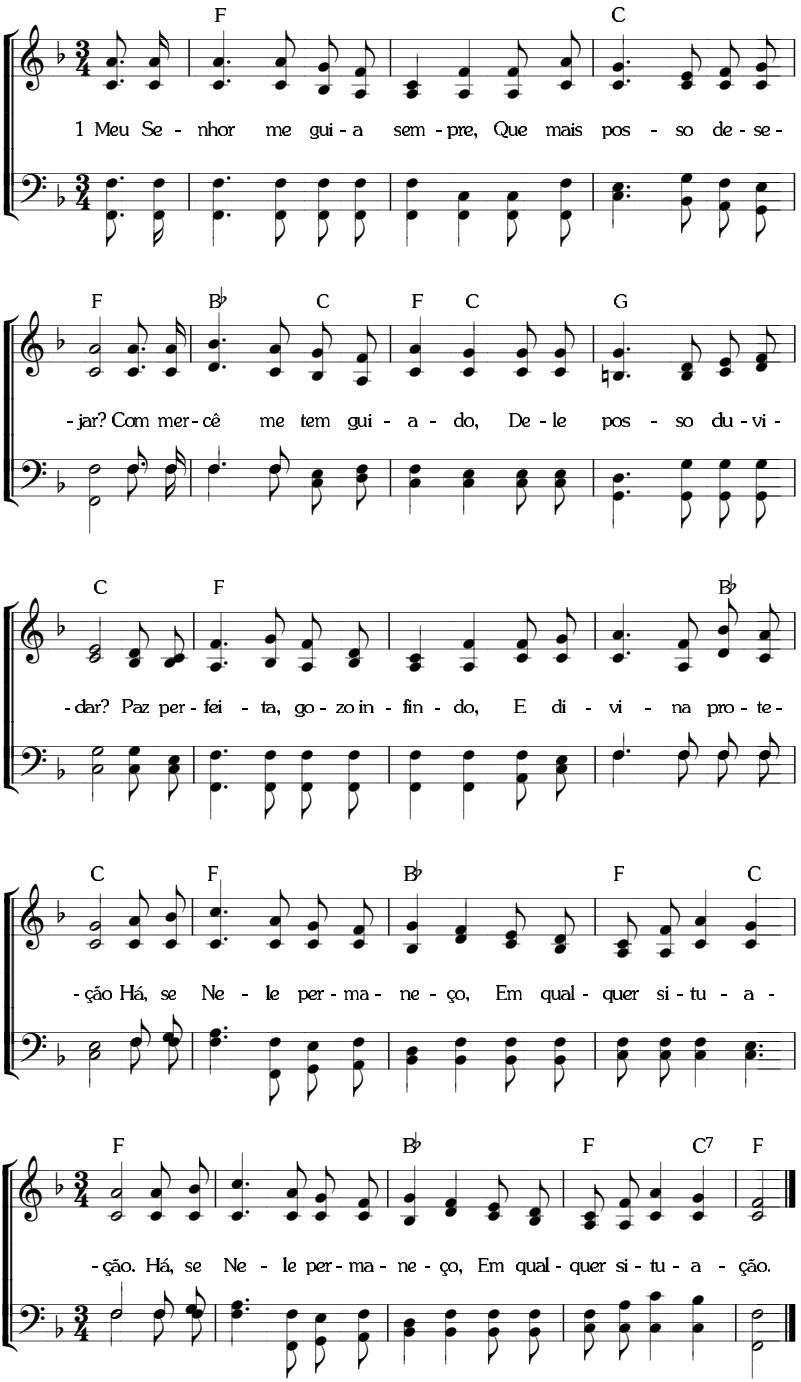

AS DUAS ÁRVORES

8. 8. 8. 8. *(I-733; C-529)*

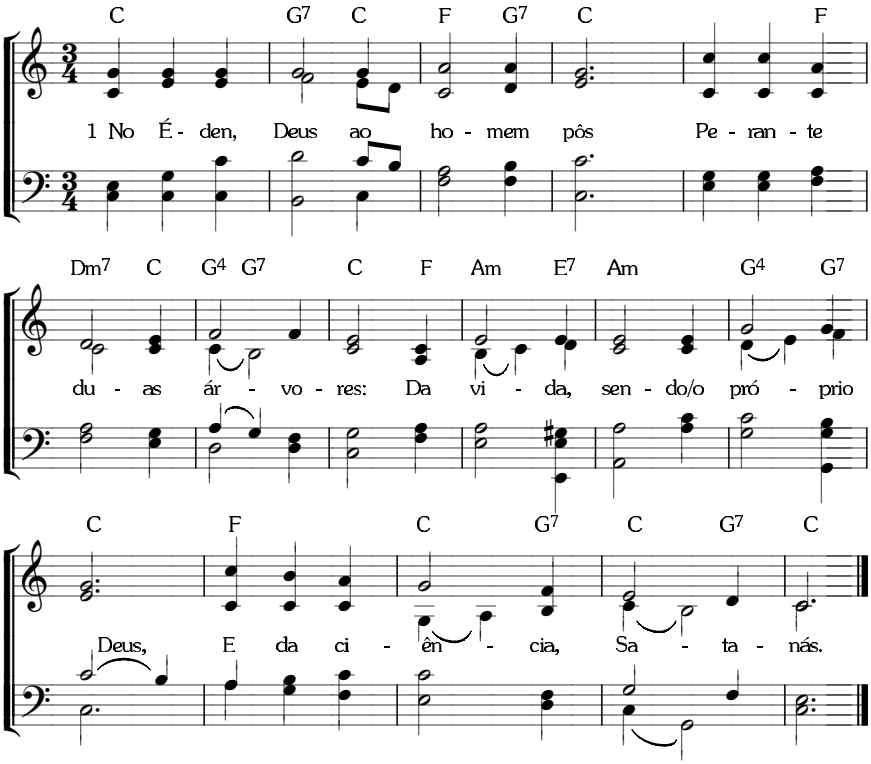

337 VÁRIOS ASPECTOS DA VIDA INTERIOR — AS QUATRO LEIS

8. 8. 8. 8. *(I-734; C-530)*

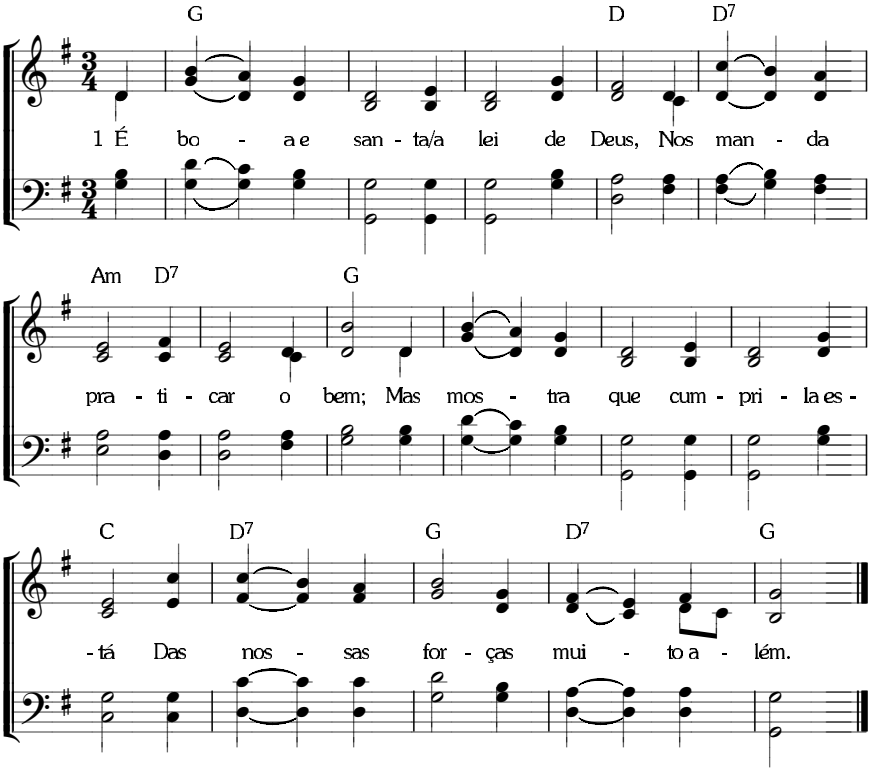

VÁRIOS ASPECTOS DA VIDA INTERIOR — A LEI DE LETRAS 338

8. 8. 8. 8. *(I-735; C-531)*

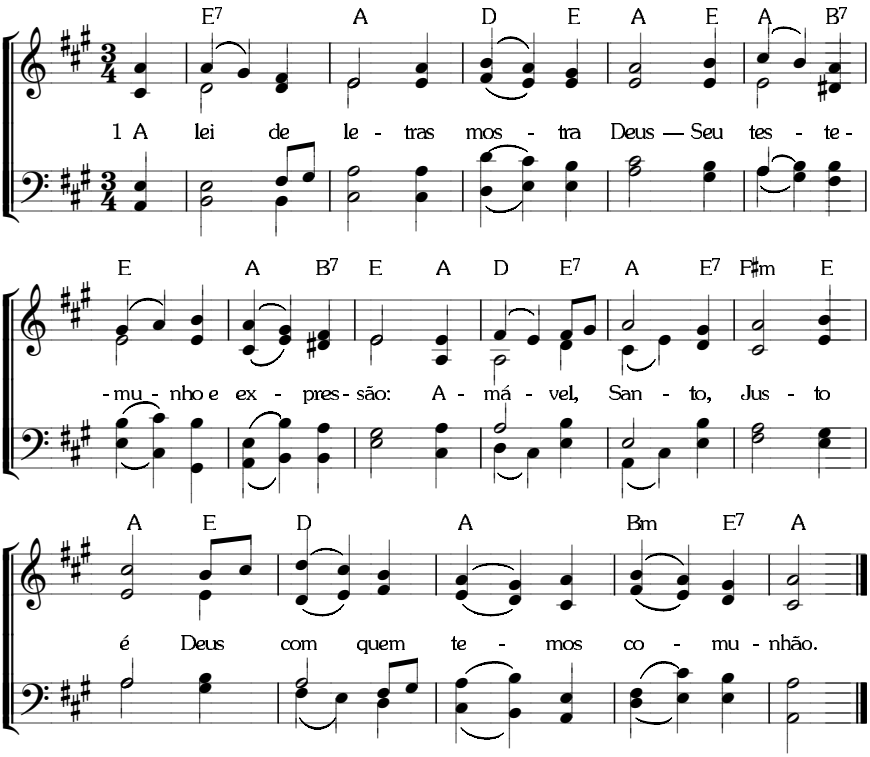

VÁRIOS ASPECTOS DA VIDA INTERIOR — A LEI DE LETRAS 338

Melodia alternativa

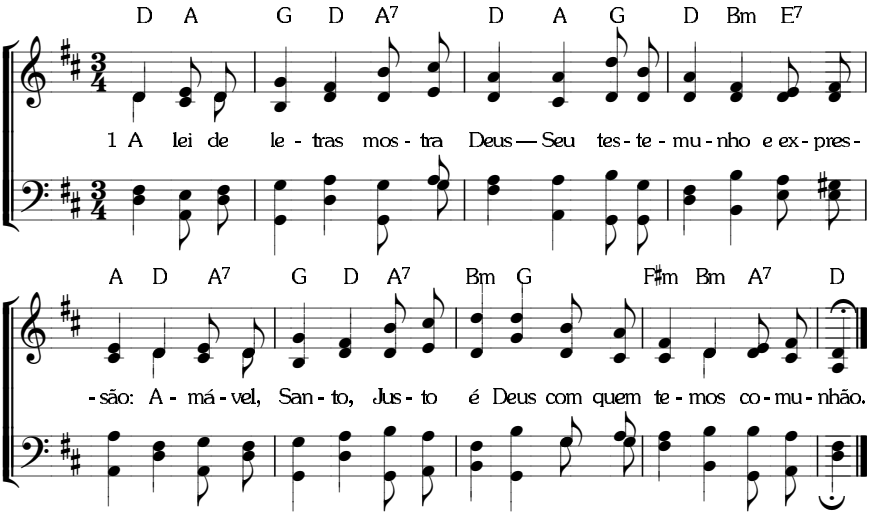

339 VÁRIOS ASPECTOS DA VIDA INTERIOR

A LEI DA VIDA

8. 8. 8. 8. *(I-736; C-532)*

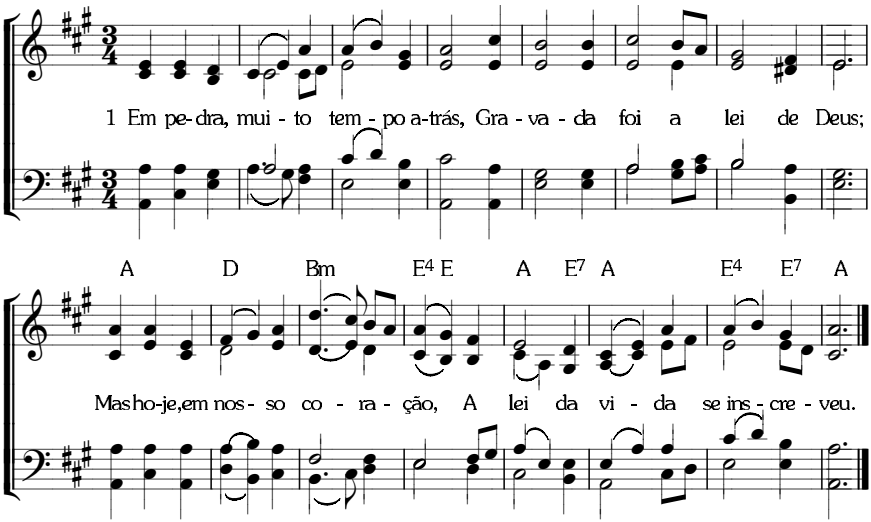

A COMUNHÃO DA VIDA

6. 5. 6. 5. *(I-737; C-533)*

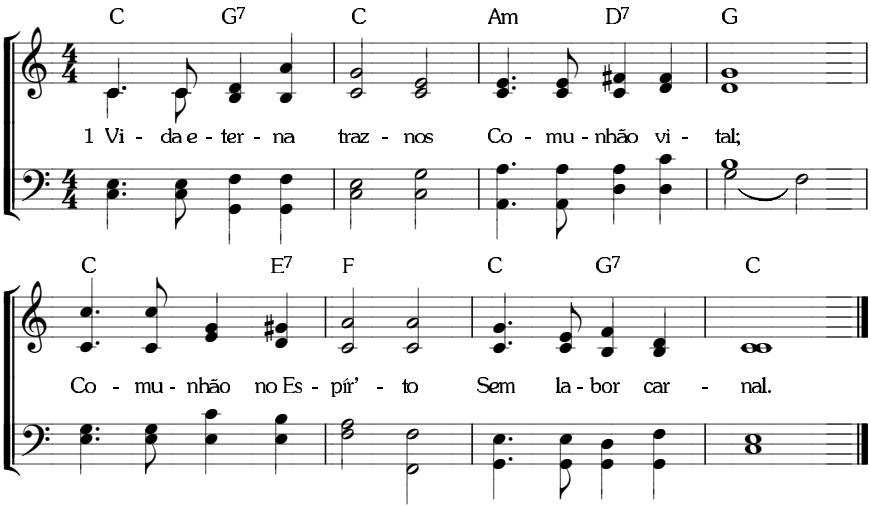

341 VÁRIOS ASPECTOS DA VIDA INTERIOR

O SENTIMENTO DE VIDA

8. 6. 8. 6. *(I-738; C-534)*

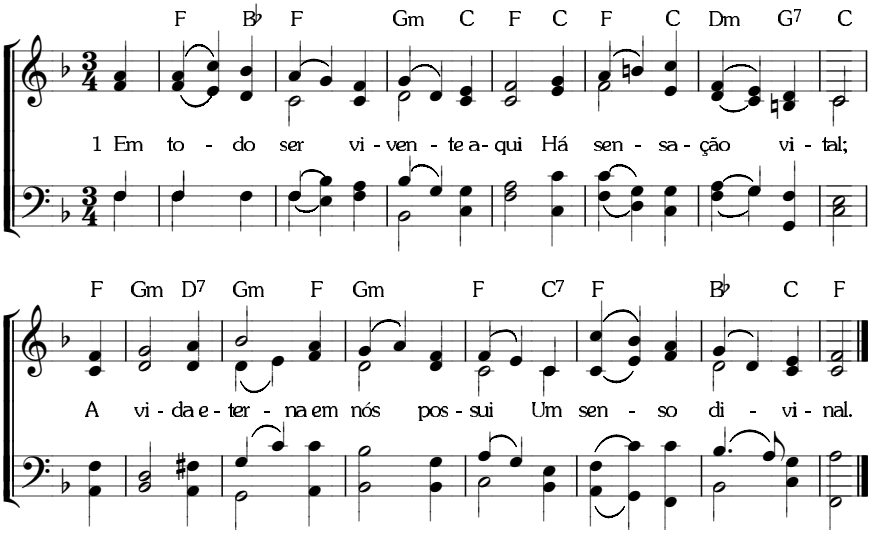

VÁRIOS ASPECTOS DA VIDA INTERIOR

O CONHECIMENTO INTERIOR

10. 10. 10. 10. *(I-739; C-535)*

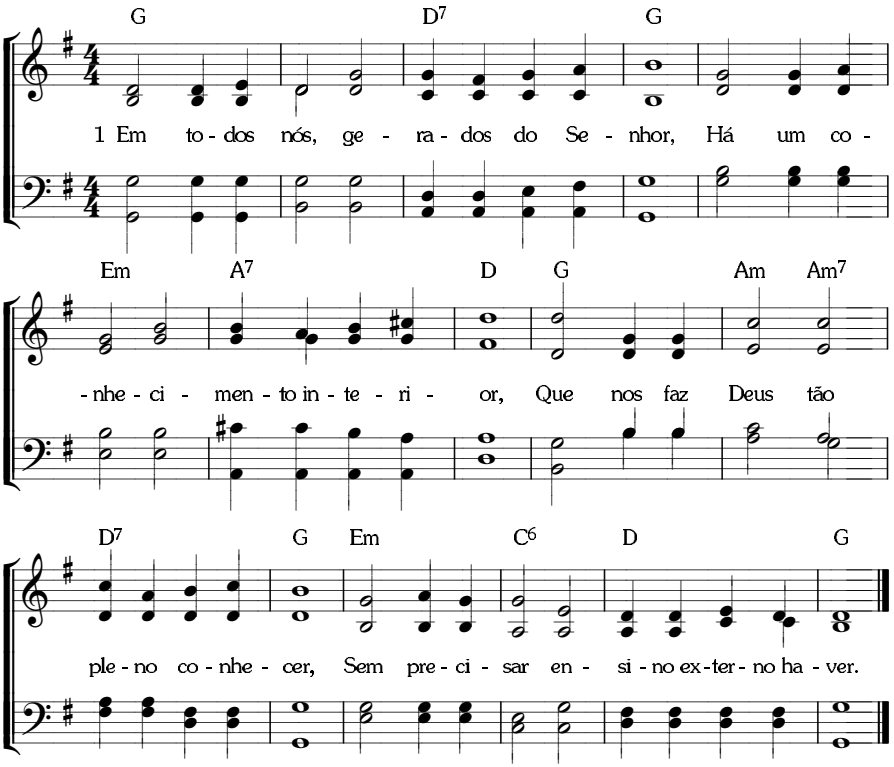

343 VÁRIOS ASPECTOS DA VIDA INTERIOR

O PRINCÍPIO DA ENCARNAÇÃO

8. 8. 8. 8. *(I-740; C-536)*

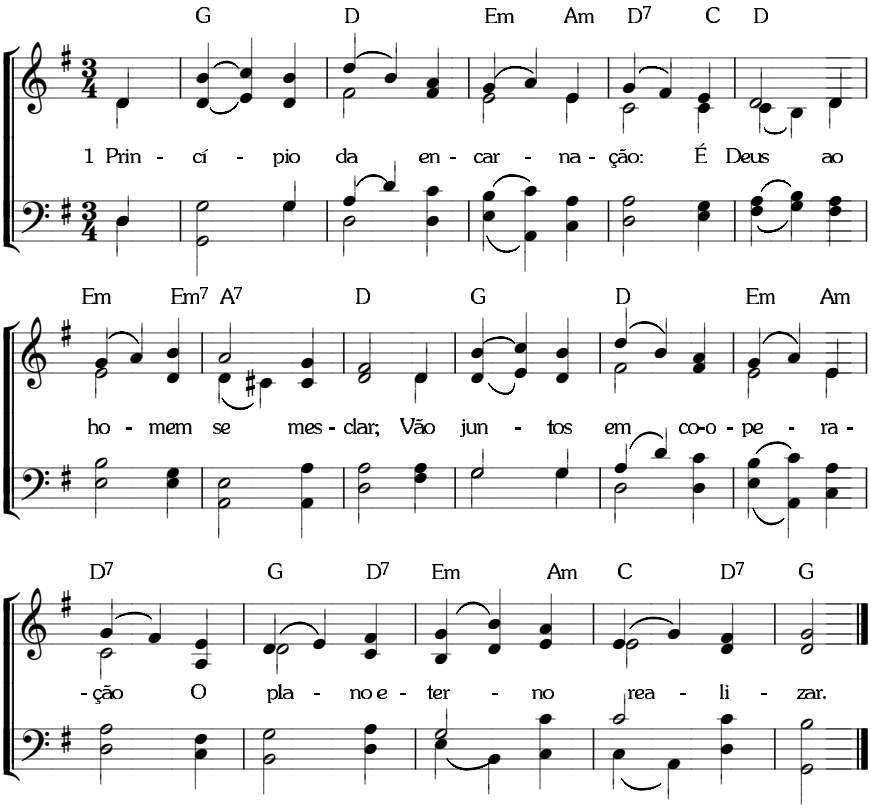

8. 7. 8. 7. D. *(I-741; C-538)*

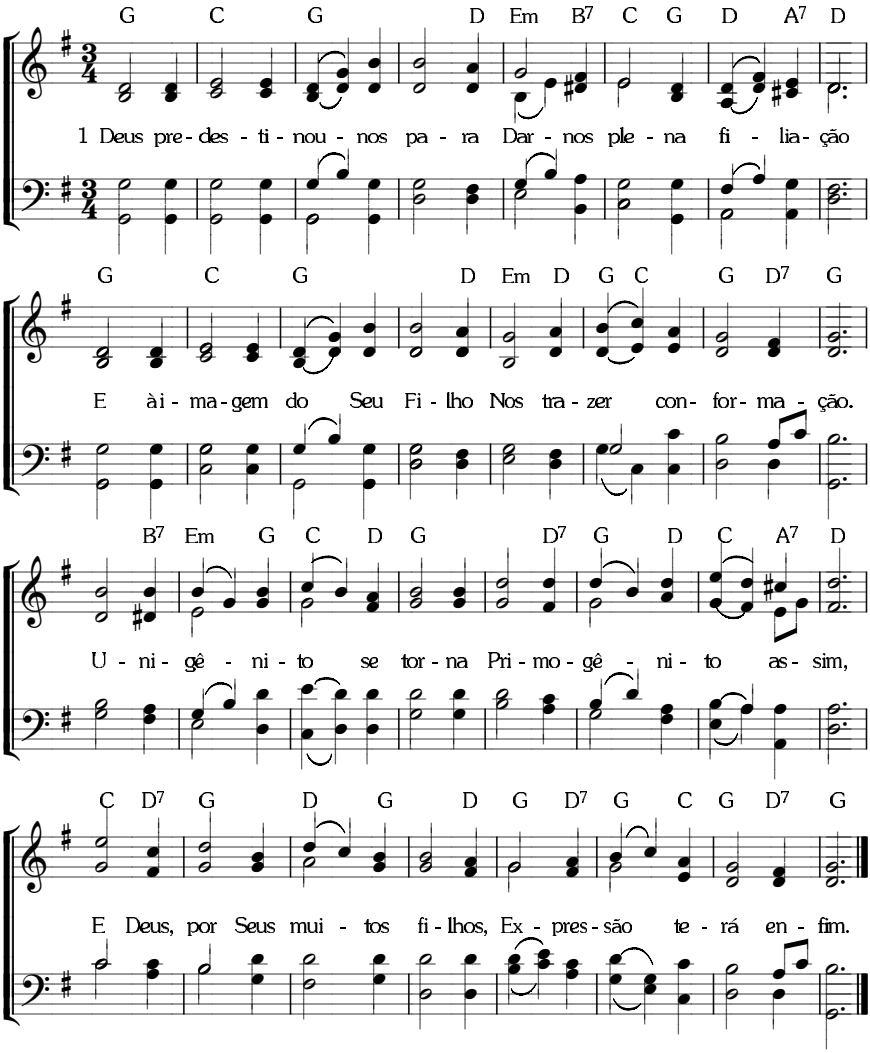

345 VÁRIOS ASPECTOS DA VIDA INTERIOR

O HOMEM TRIPARTIDO

8. 8. 8. 8. *(I-742; C-537)*

F C7 F

1 O ho - mem tri - par - ti - do é: Cor - po, al - ma es -

C D7 Gm C

- pír' - to — eis seu ser, Pa - ra o que - rer de

F B♭ C B♭ F Dm B♭ F C7 F

Deus cum - prir E Su - a he - ran - ça pos - su - ir.

Melodia alternativa

F B♭ C C4 F B♭ C D

1 O ho-mem tri - par - ti - do é: Cor- po, al-ma, es-pír' - to — eis seu ser,

Gm C Gm A4 A7 Dm B♭ F B♭ F C7 F

Pa-ra o que - rer de Deus cum - prir E Su - a he - ran - ça pos - su - ir.

O NOVO CORAÇÃO E O NOVO ESPÍRITO

8. 7. 8. 7. *(I-743; C-539)*

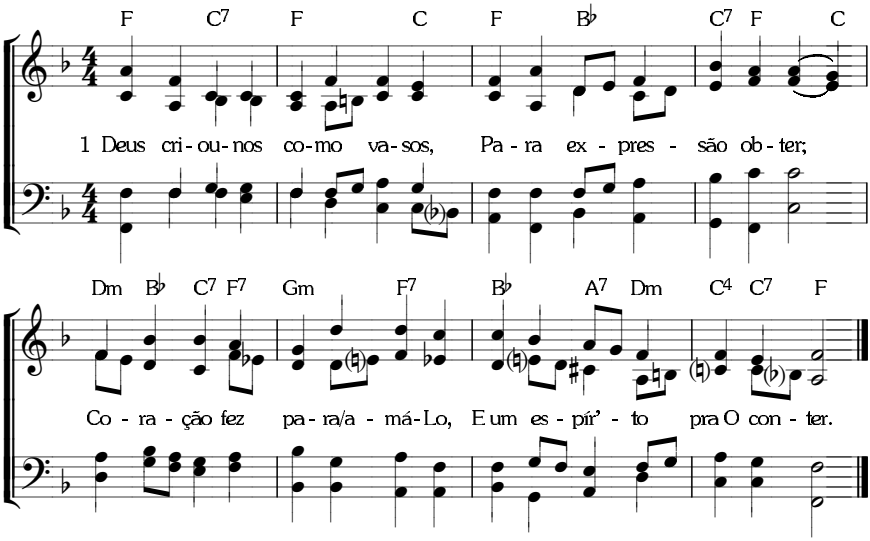

347 VÁRIOS ASPECTOS DA VIDA INTERIOR

O CORAÇÃO ADEQUADO

8. 6. 8. 6. *(I-744; C-540)*

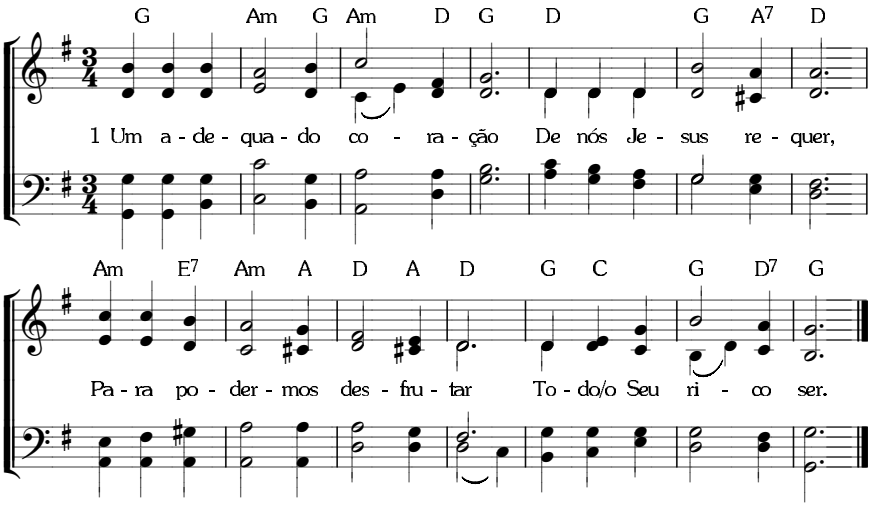

VÁRIOS ASPECTOS DA VIDA INTERIOR

OS DOIS ESPÍRITOS COMO UM

8. 6. 8. 6 *(I-745; C-541)*

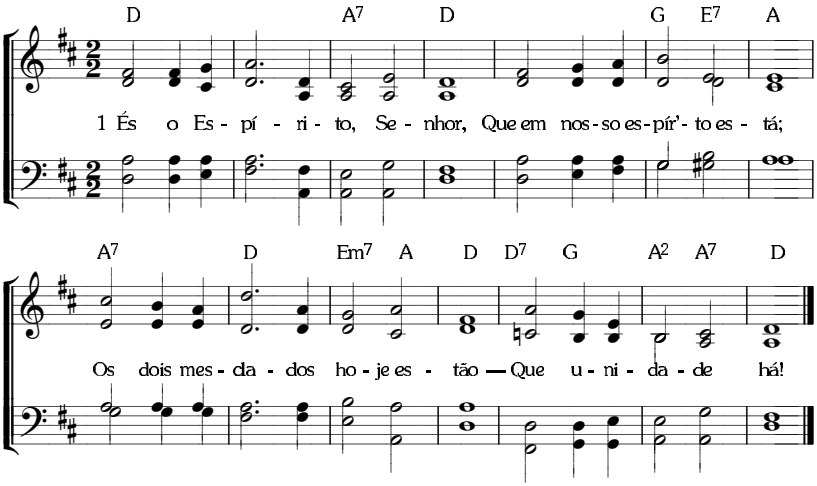

349 VÁRIOS ASPECTOS DA VIDA INTERIOR

DISCERNIR O ESPÍRITO

8. 8. 8. 8. *(I-747; C-543)*

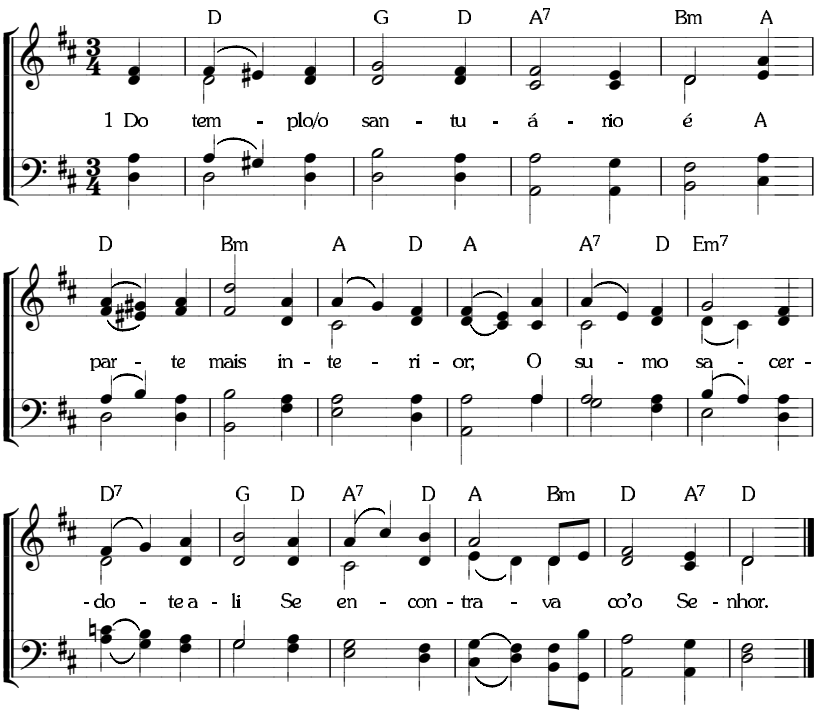

A TRANSFORMAÇÃO

8. 7. 8. 7. D. *(I- 750 ; C-546)*

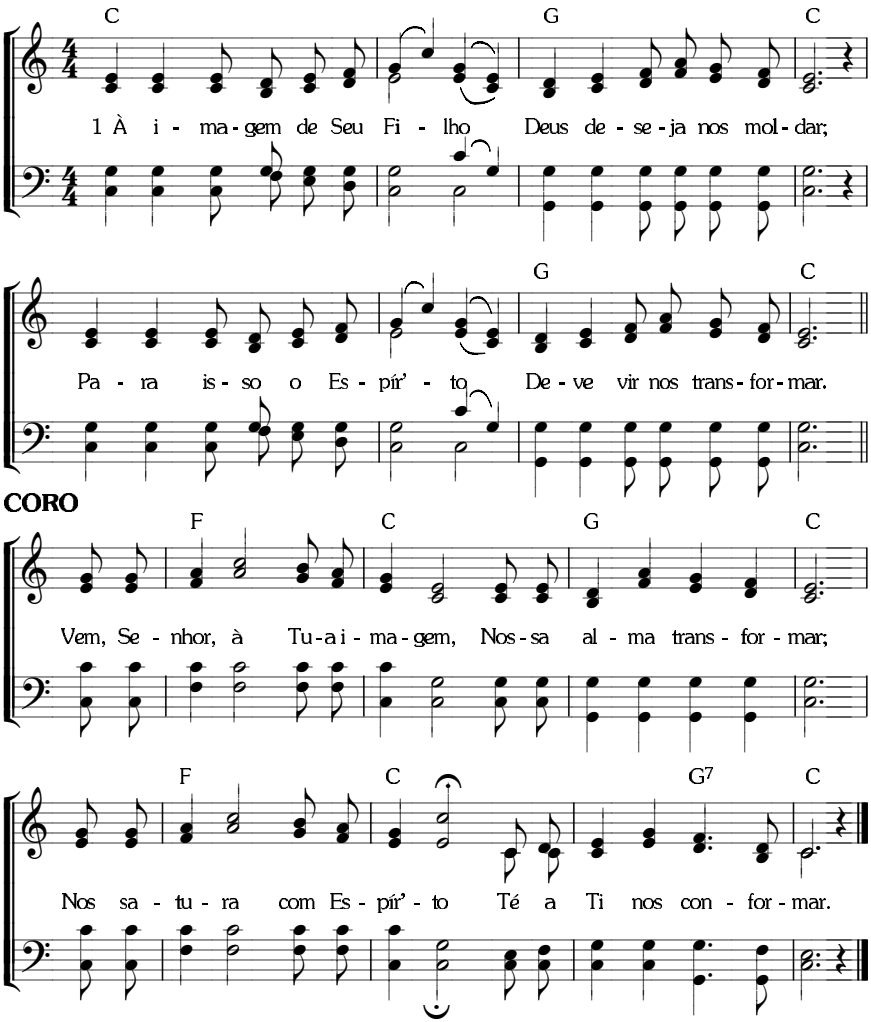

351 **A ORAÇÃO** — O SIGNIFICADO

10. 10. 10. 10. *(I-764; C-553)*

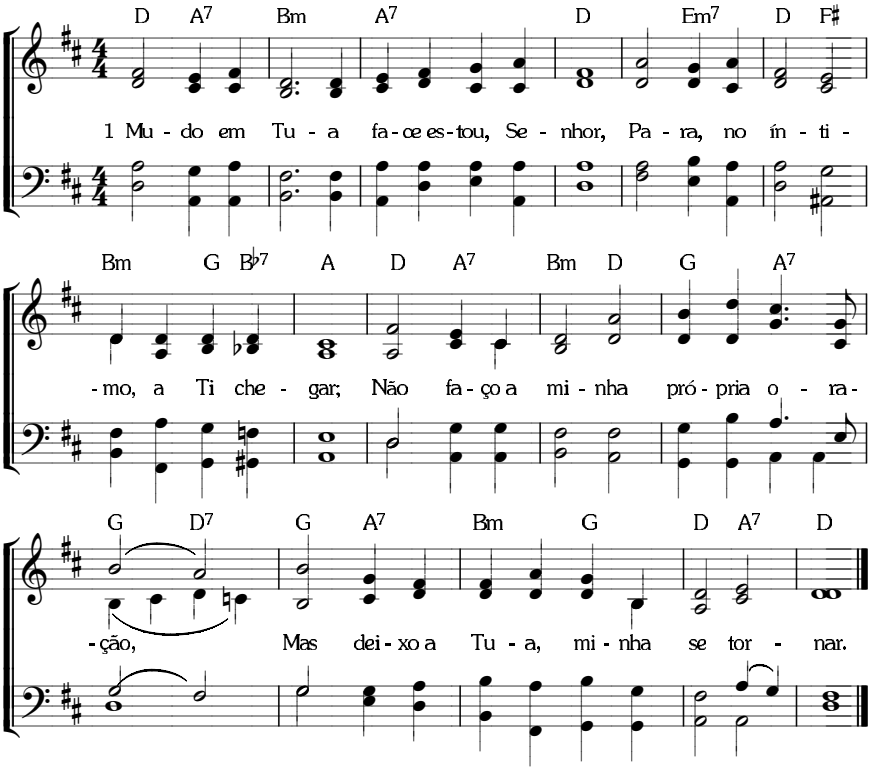

A ORAÇÃO — O ENSINAMENTO

8. 6. 8. 6. *(I-767; C-554)*

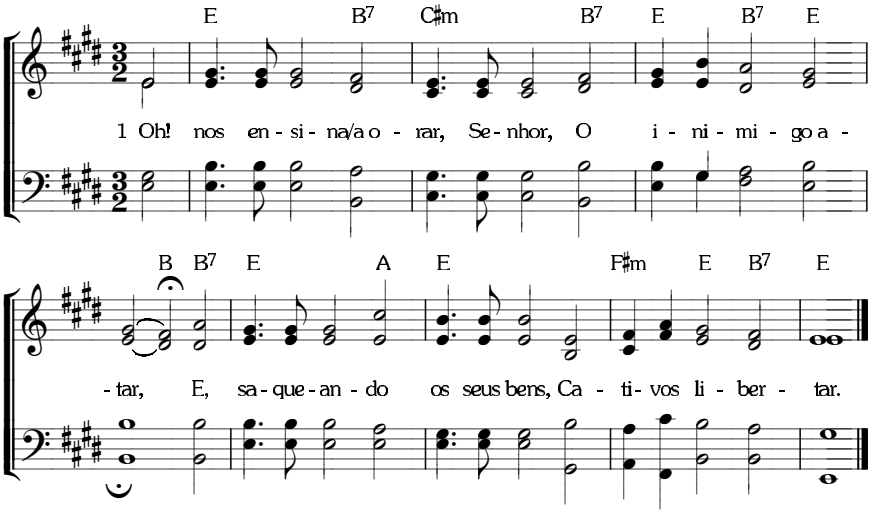

353 **A ORAÇÃO** — NO SANTO DOS SANTOS

8. 6. 8. 6. *(I-771; C-558)*

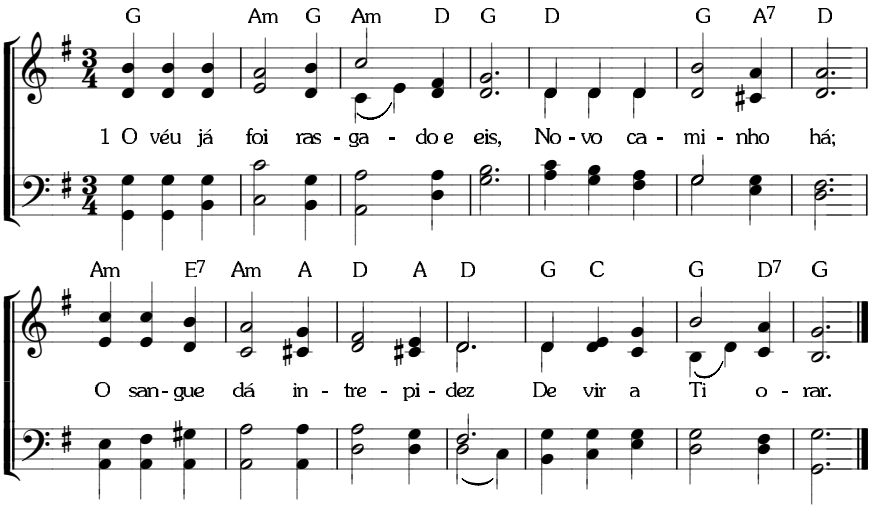

A ORAÇÃO — NO SANTO DOS SANTOS

Métrica Irregular. *(I-770; C-557)*

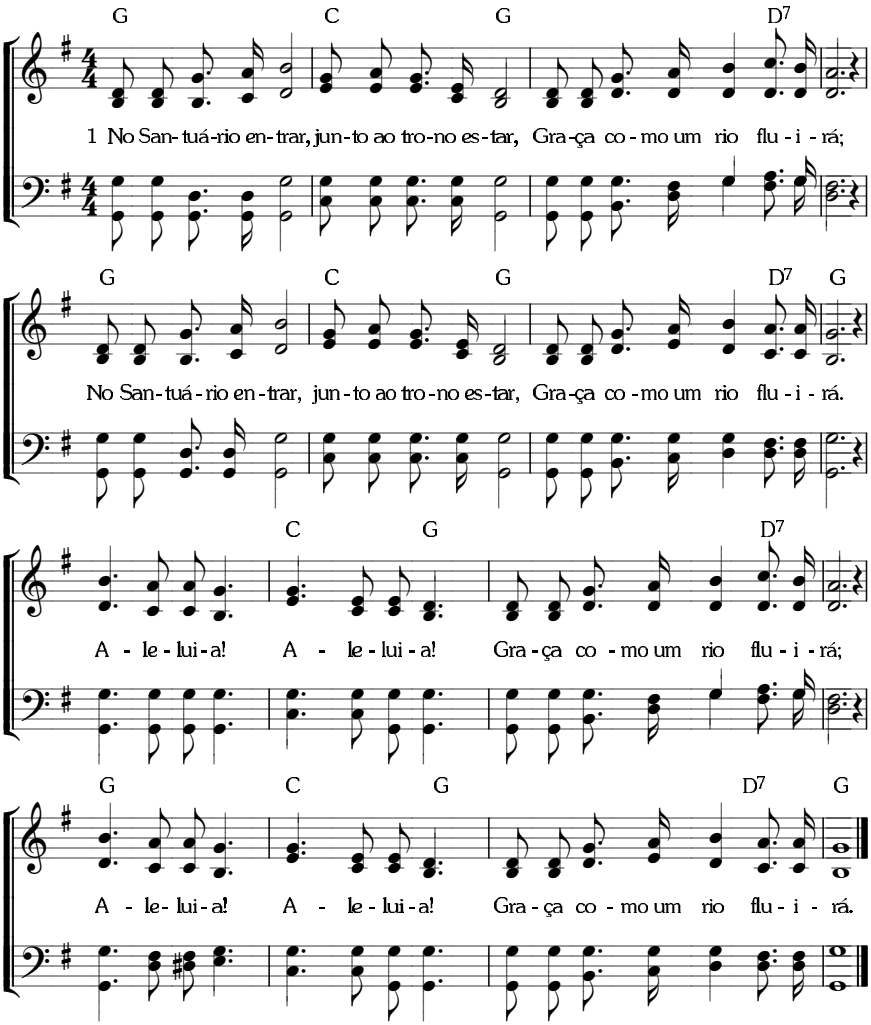

355

A ORAÇÃO — EM FÉ

8. 7. 8. 7. *(I-776; C-561)*

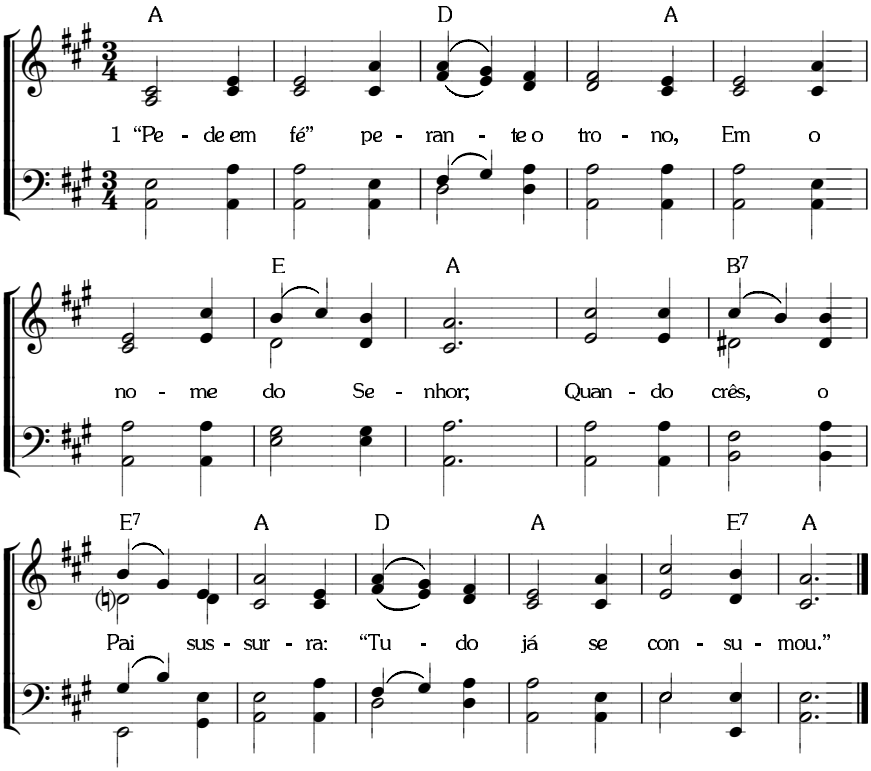

A ORAÇÃO – EM UNANIMIDADE

8. 7. 8. 7. D. *(I-779; C-563)*

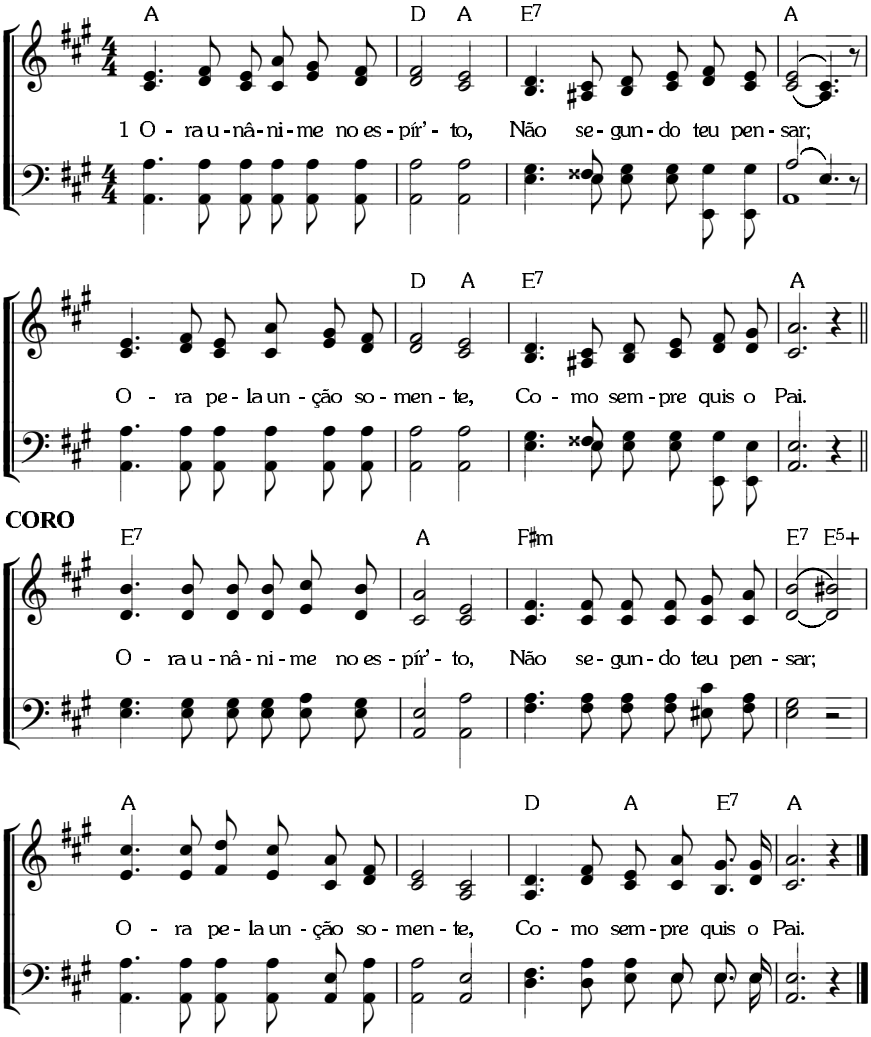

357

A ORAÇÃO — NO ESPÍRITO

8. 7. 8. 7. D. *(I-780; C-564)*

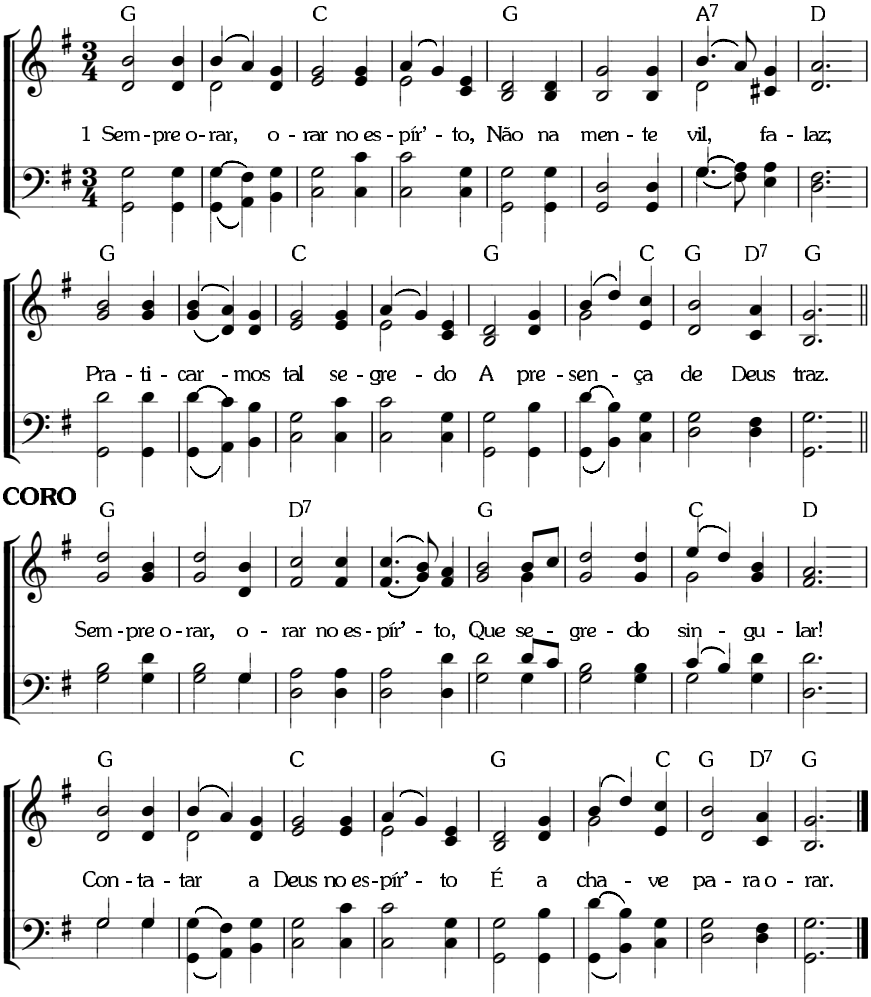

A ORAÇÃO — EXERCITAR O ESPÍRITO

6. 5. 6. 5. D. *(I-781; C-566)*

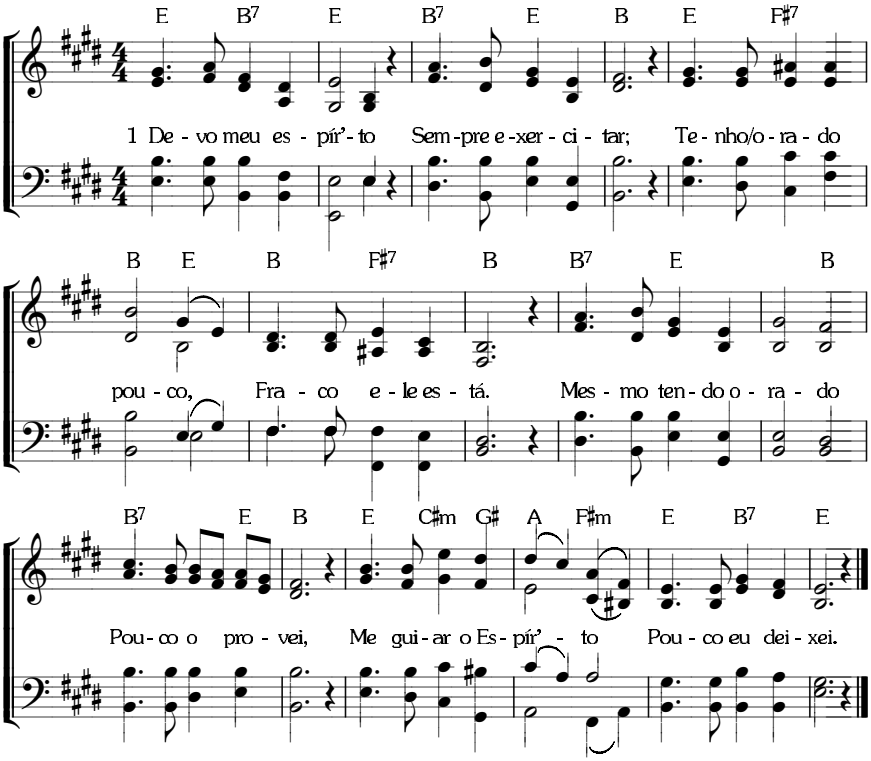

359 **A ORAÇÃO** — EXERCITAR O ESPÍRITO

7. 7. 7. 7. *(I-782; C-302)*

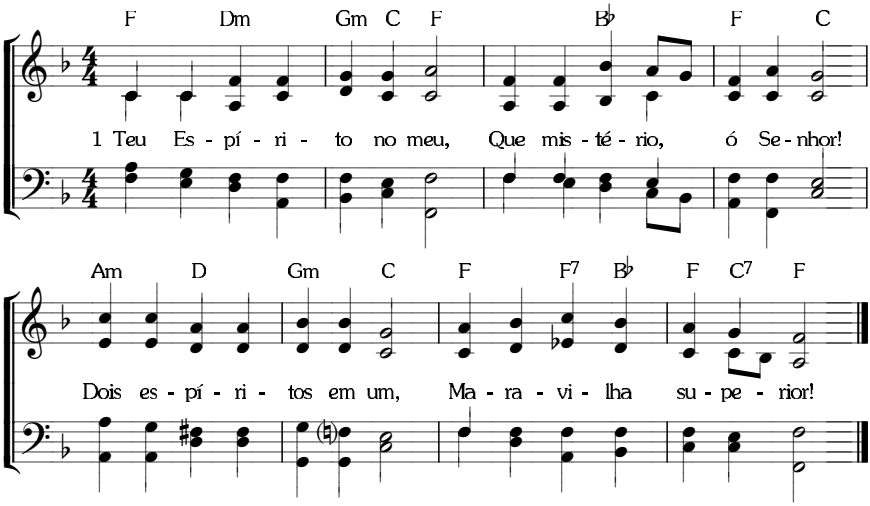

A ORAÇÃO — TOCAR O TRONO

360

7. 7. 7. 7. *(I-783; C-565)*

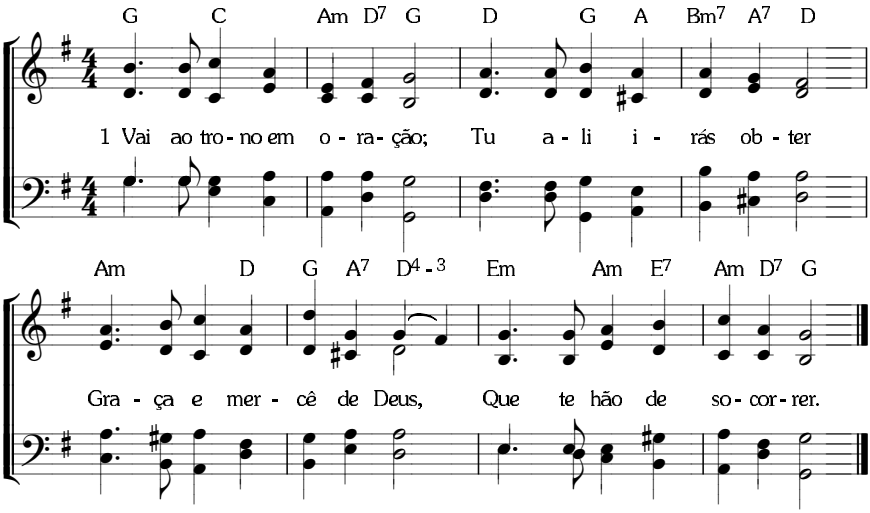

8. 7. 8. 7. D. *(I-784; C-568)*

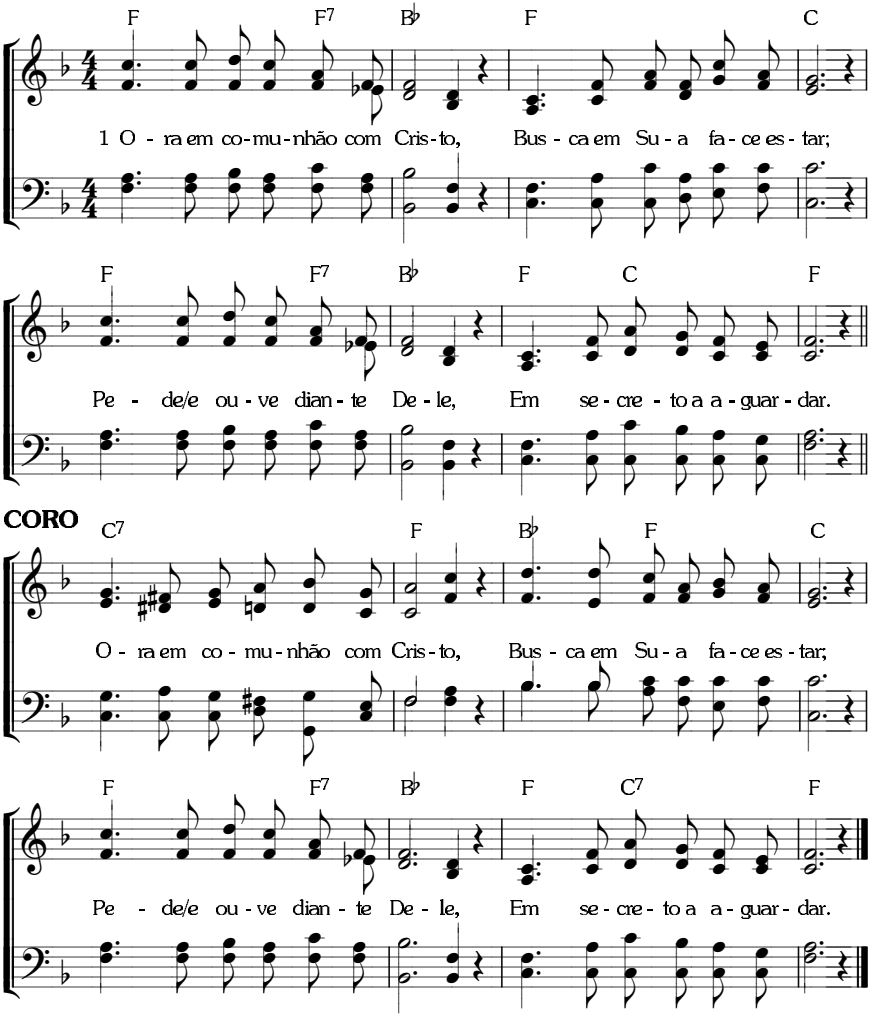

A ORAÇÃO — ESPERAR EM DEUS

362

Métrica Irregular. *(I-792; C-574)*

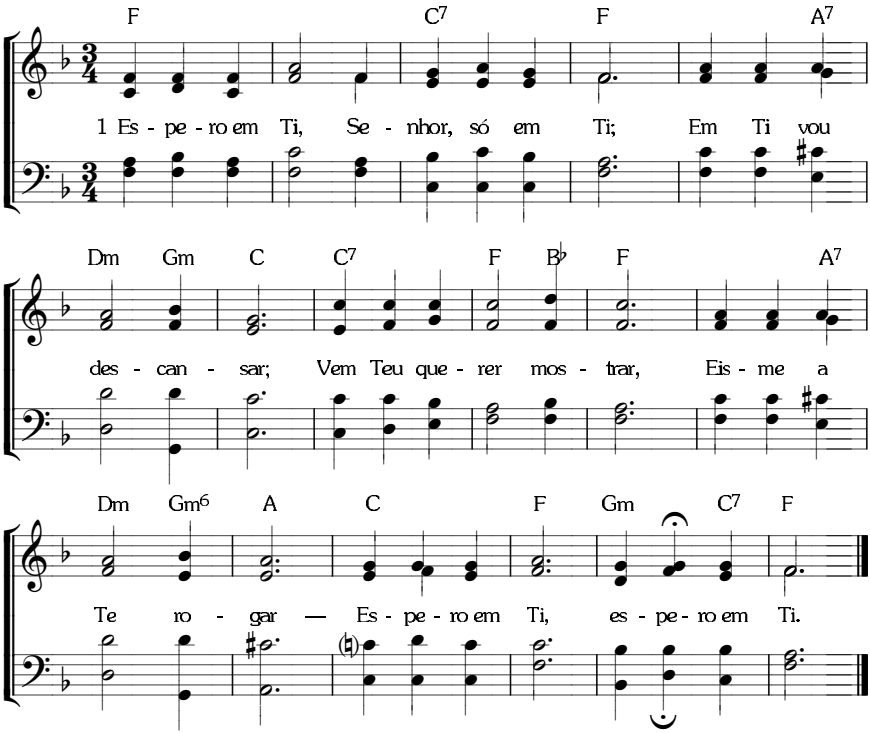

363 **A ORAÇÃO** — ESPERAR EM DEUS

10. 10. 10. 10. *(I-793; C-575)*

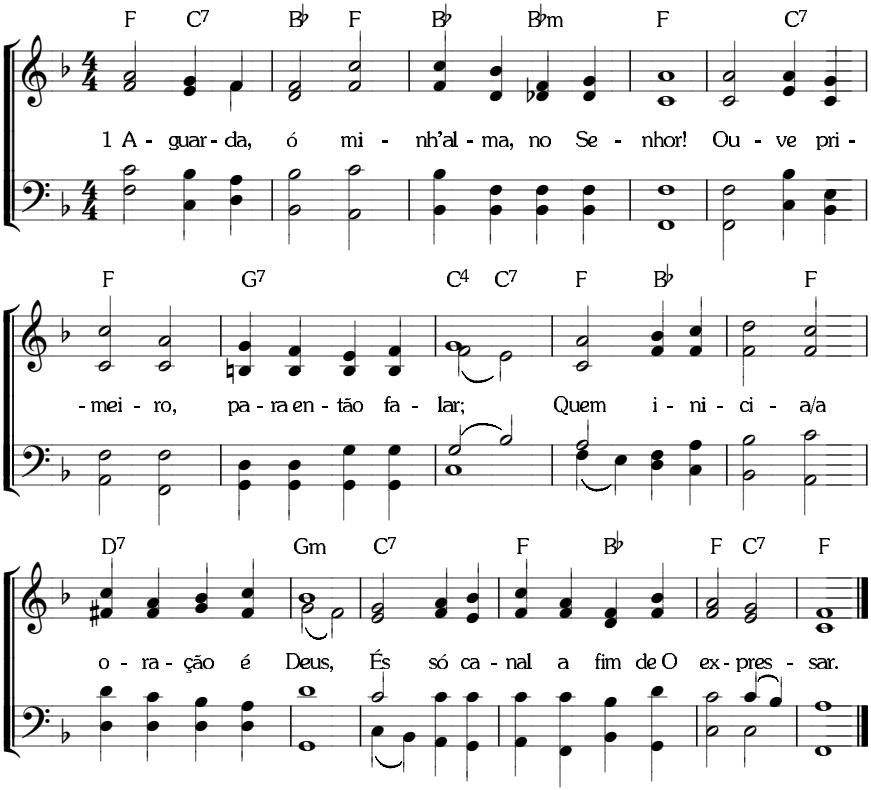

10. 10. 10. 10. *(I-799; C-579)*

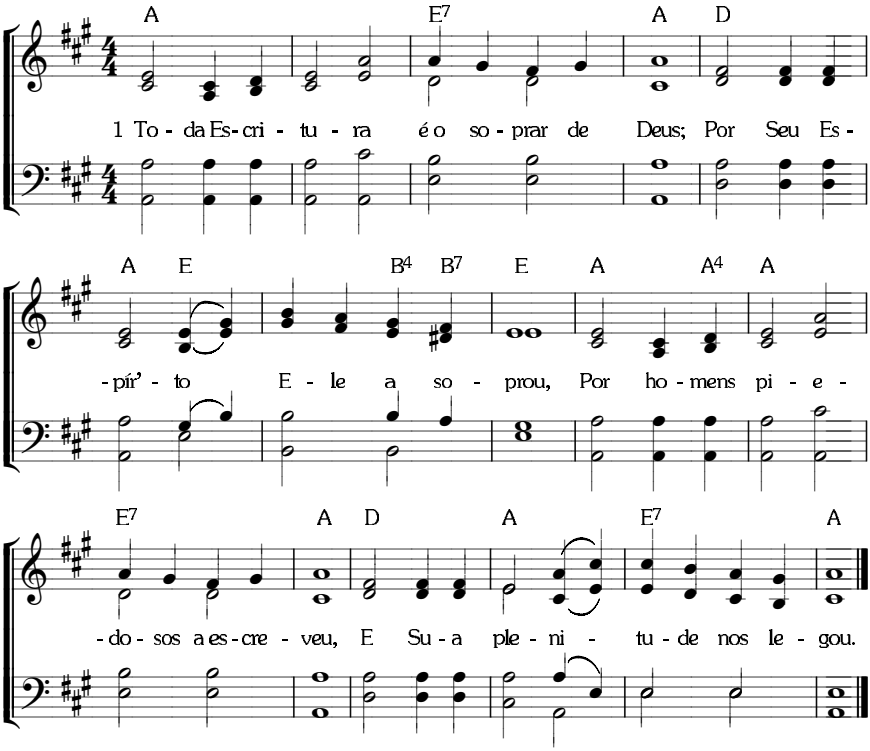

365 **O ESTUDO DA PALAVRA** — A FUNÇÃO DA PALAVRA

11. 11. 11. 11. (T) *(I-800; C-580)*

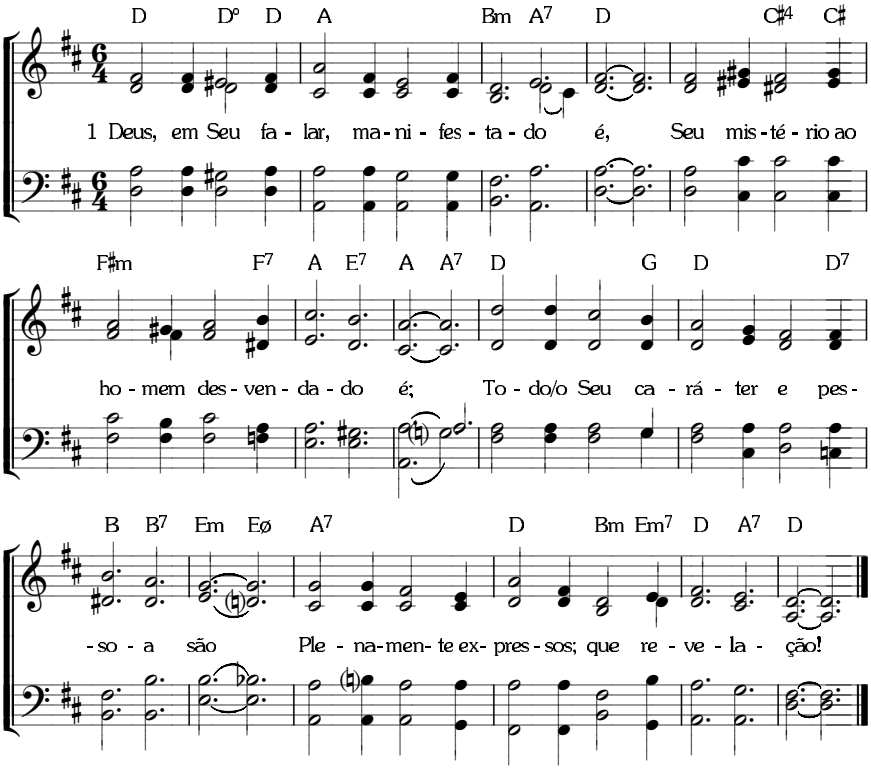

10. 10. 10. 10. *(I-801; C-581)*

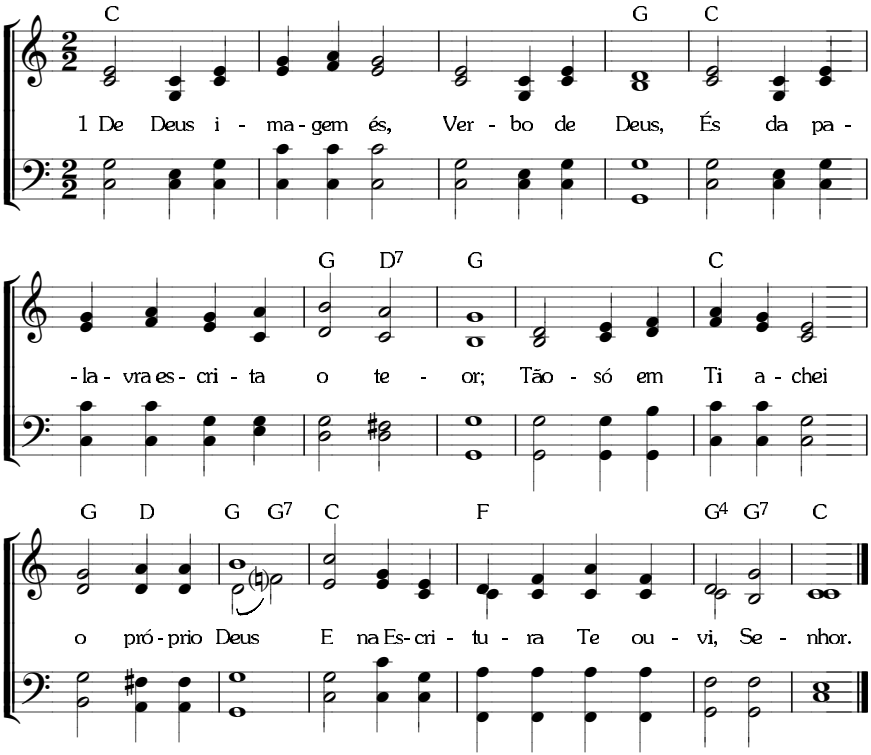

367 O ESTUDO DA PALAVRA

A FUNÇÃO DA PALAVRA

8. 8. 8. 8. *(I-802; C-582)*

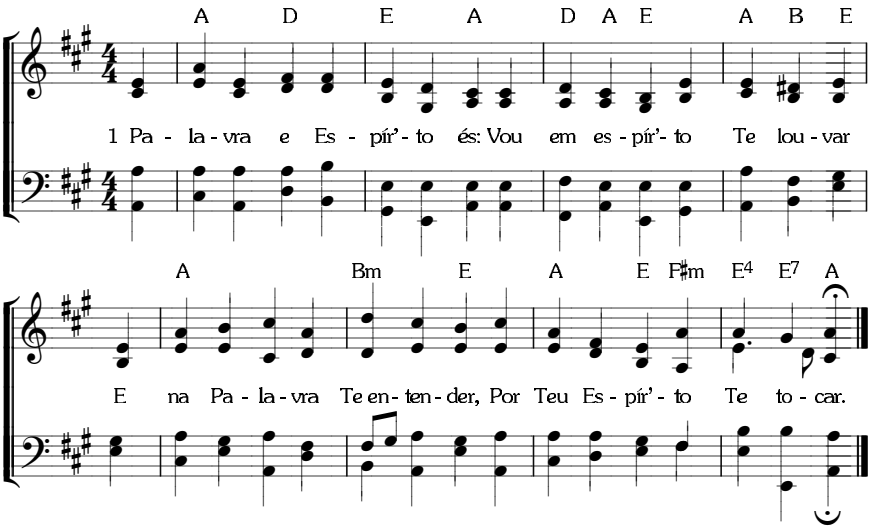

O ESTUDO DA PALAVRA

ALIMENTAR-SE DA PALAVRA

8. 8. 8. 8. *(I-813; C-587)*

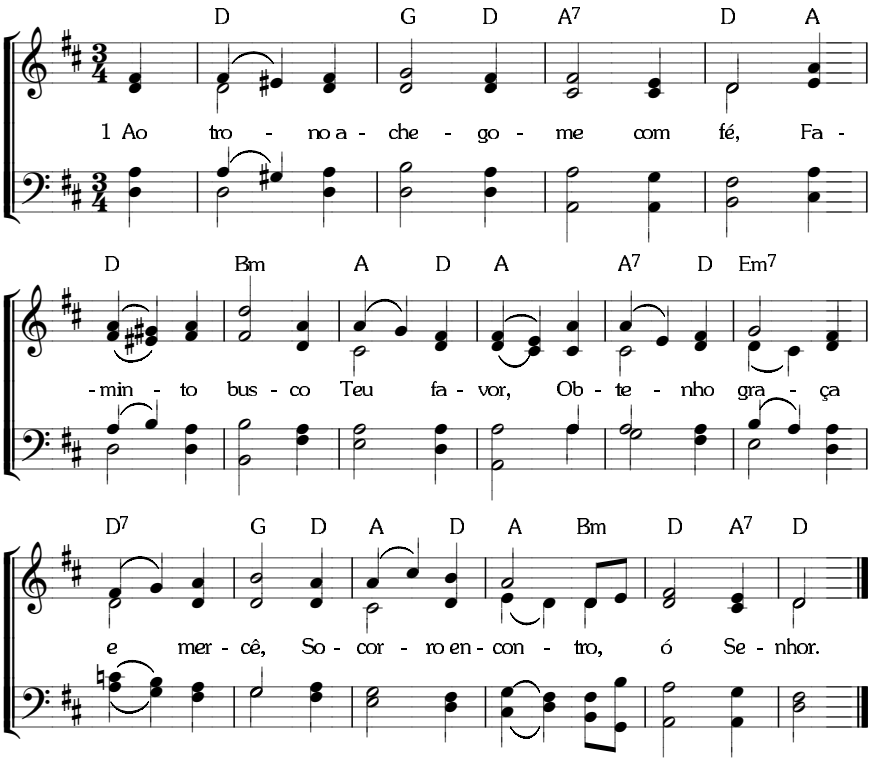

369 **O ESTUDO DA PALAVRA** — ALIMENTAR-SE DA PALAVRA

6. 6. 8. 6. *(I-812; C-588)*

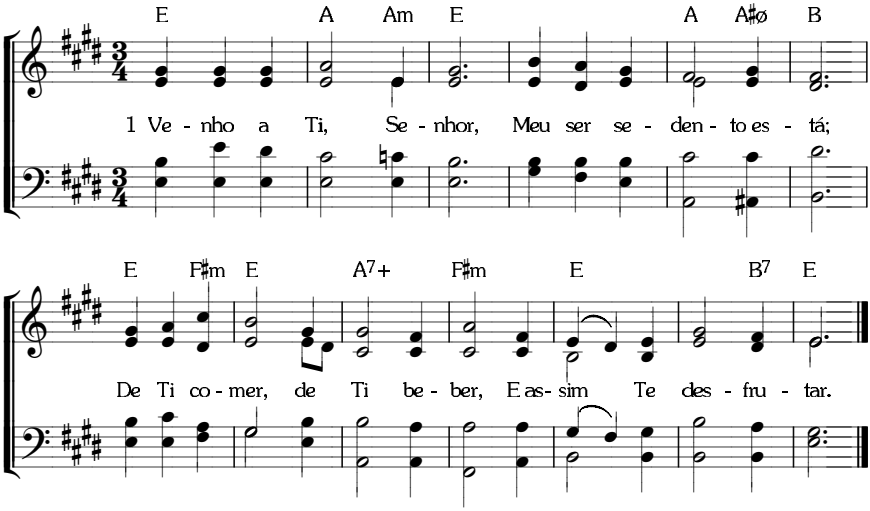

10. 10. 10. 10. com coro. *(I-811; C-586)*

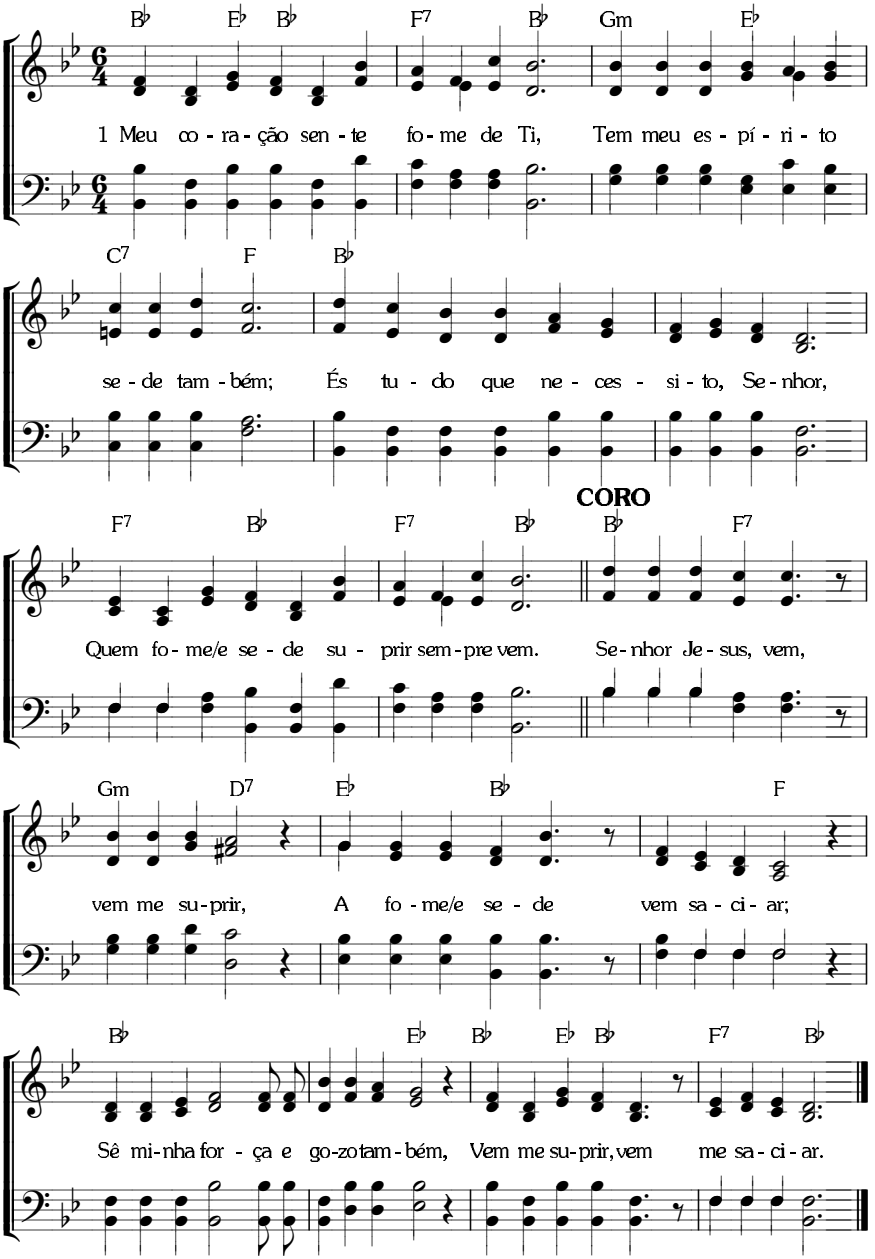

371 **O ESTUDO DA PALAVRA** — A PALAVRA E O ESPÍRITO

8. 8. 8. 8. *(I-815; C-590)*

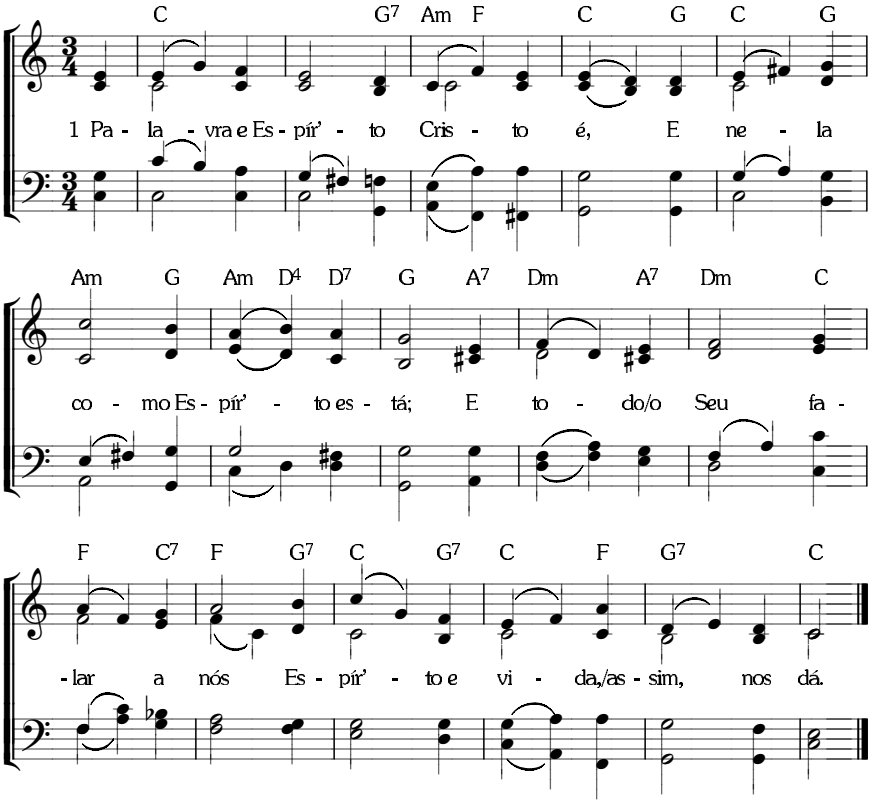

8. 6. 8. 6. D. *(I-817)*

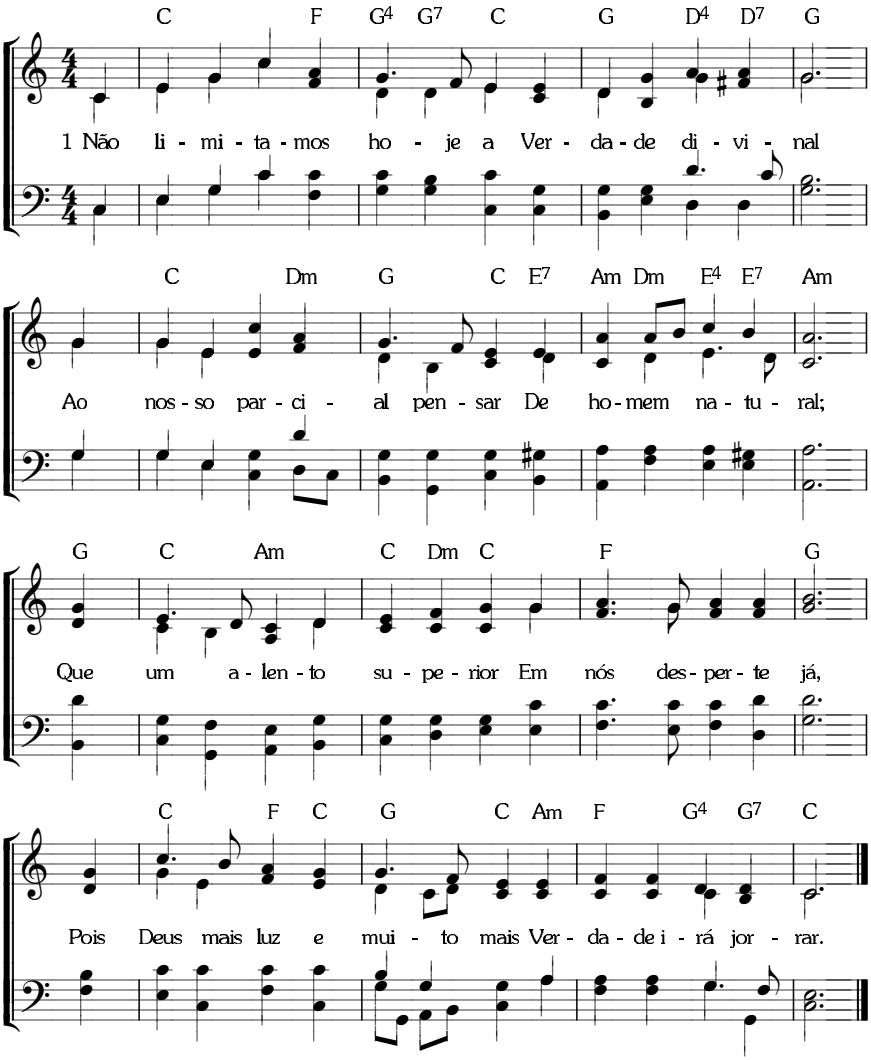
C F G4 G7 C G D4 D7 G
1 Não li - mi - ta - mos ho - je a Ver - da - de di - vi - nal
C Dm G C E7 Am Dm E4 E7 Am
Ao nos - so par - ci - al pen - sar De ho - mem na - tu - ral;
G C Am C Dm C F G
Que um a - len - to su - pe - rior Em nós des - per - te já,
C F C G C Am F G4 G7 C
Pois Deus mais luz e mui - to mais Ver - da - de i - rá jor - rar.

8. 8. 8. 8. *(I-818; C-593)*

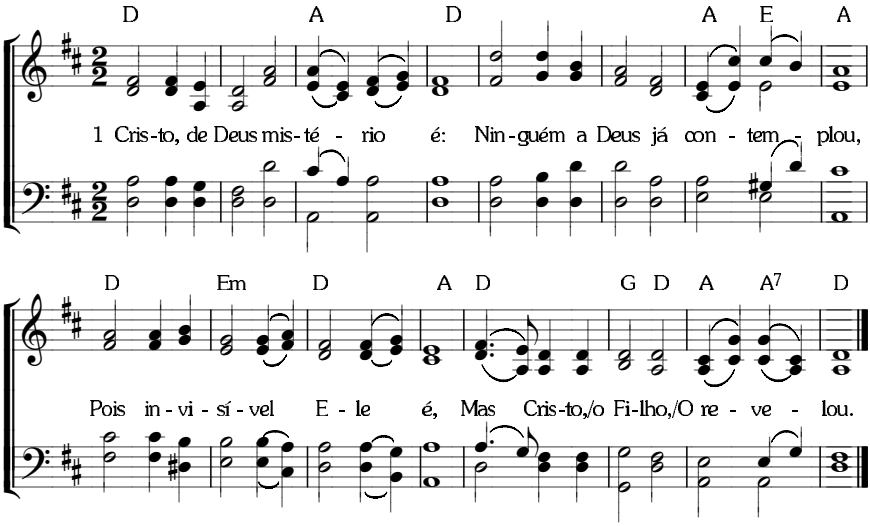

A IGREJA — O AUMENTO DE CRISTO **374**

8. 5. 8. 5. *(I-819; C-594)*

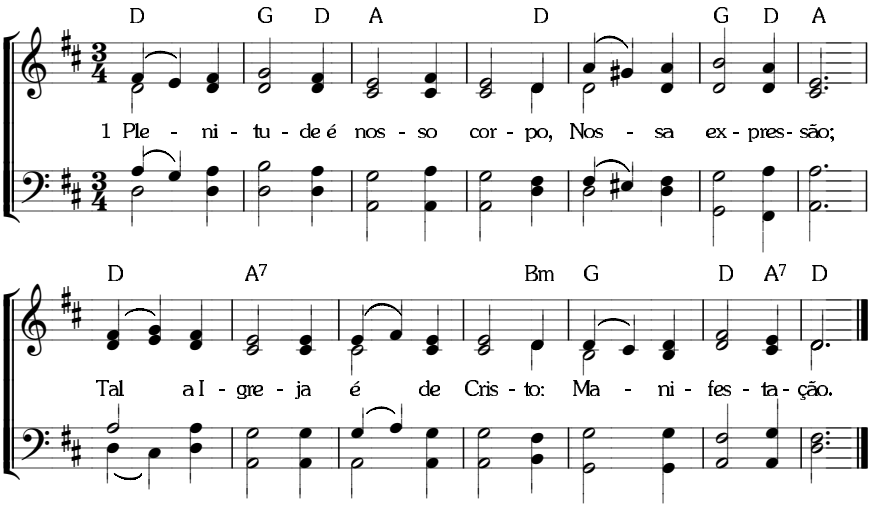

375 **A IGREJA** — A PLENITUDE DE CRISTO

8. 8. 8. 8. *(I-820; C-592)*

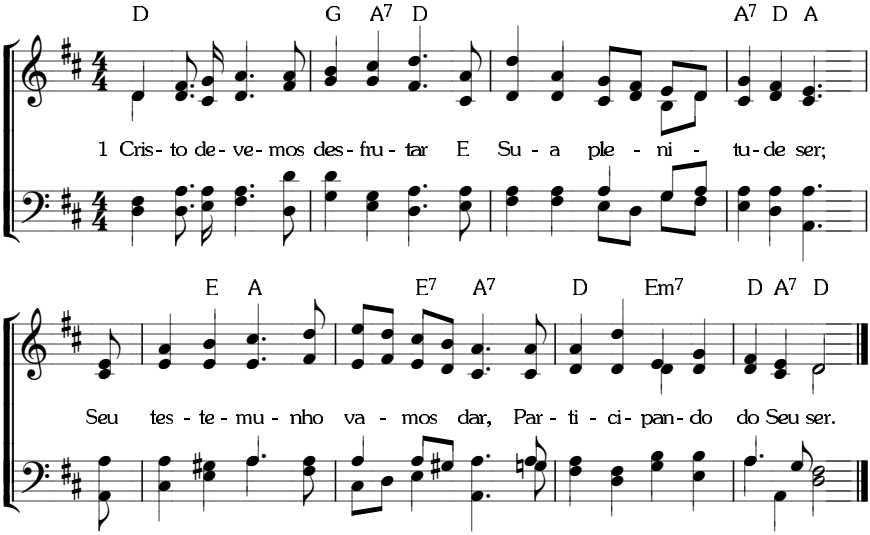

A IGREJA — O CANDELABRO DE CRISTO **376**

8. 8. 8. 8. *(I-822; C-596)*

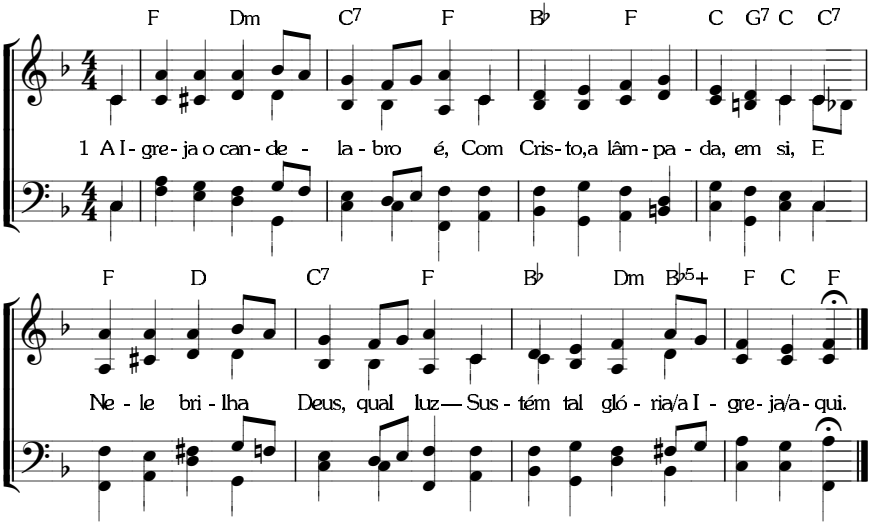

377 **A IGREJA** — SUA UNIDADE

11. 11. 11. 11. (T) *(I-832; C-601)*

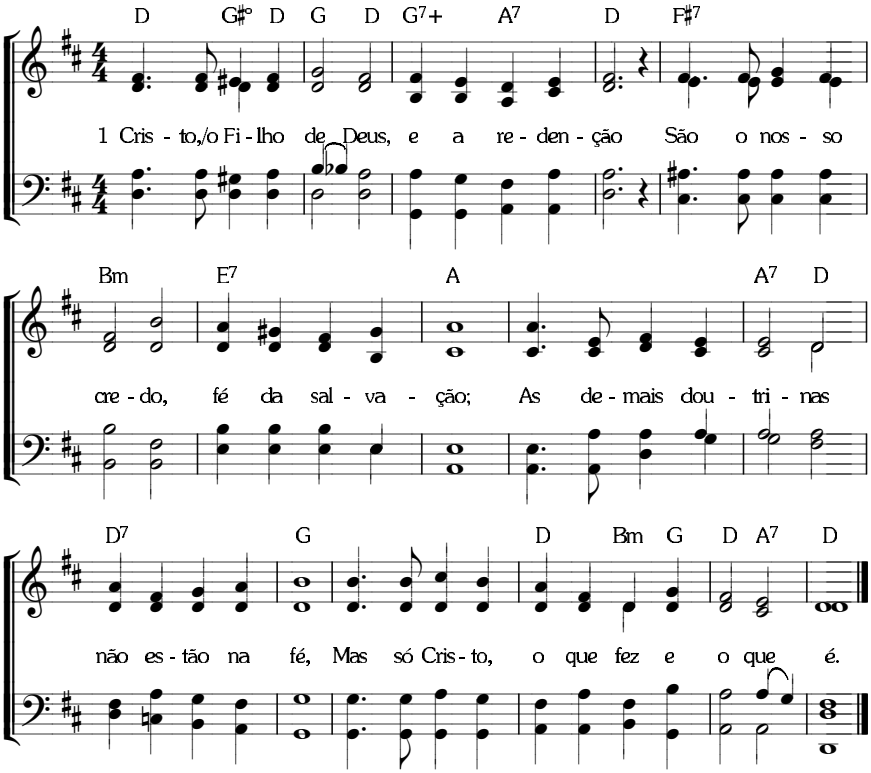

7. 6. 7. 6. D. *(I-824; C-598)*

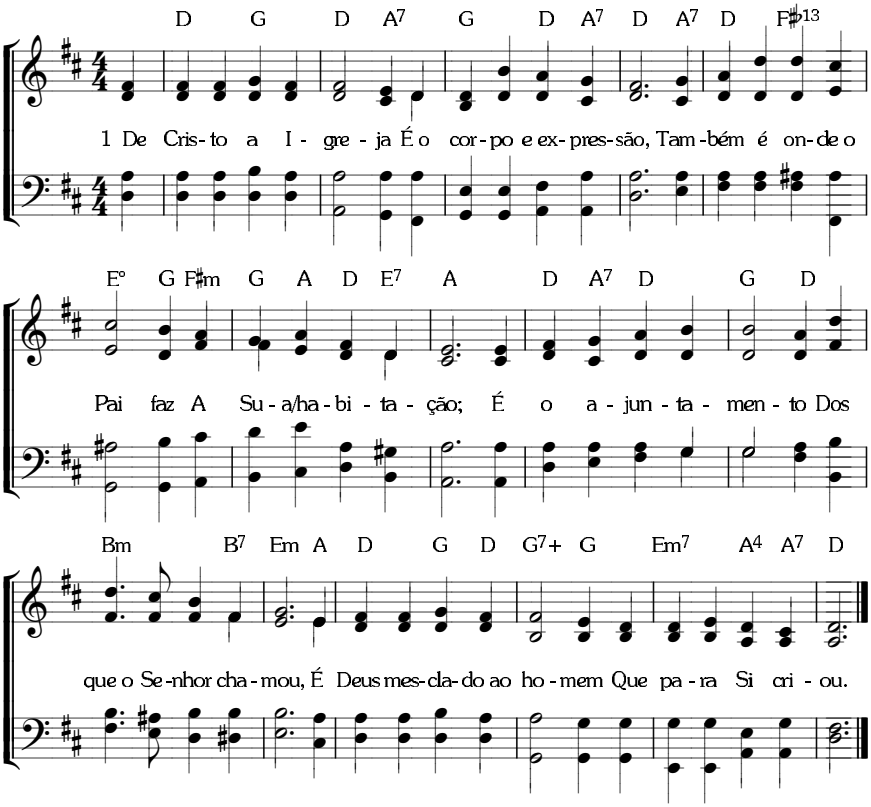

A IGREJA — SEU FUNDAMENTO

8. 7. 8. 7. D. *(I-834; C-602)*

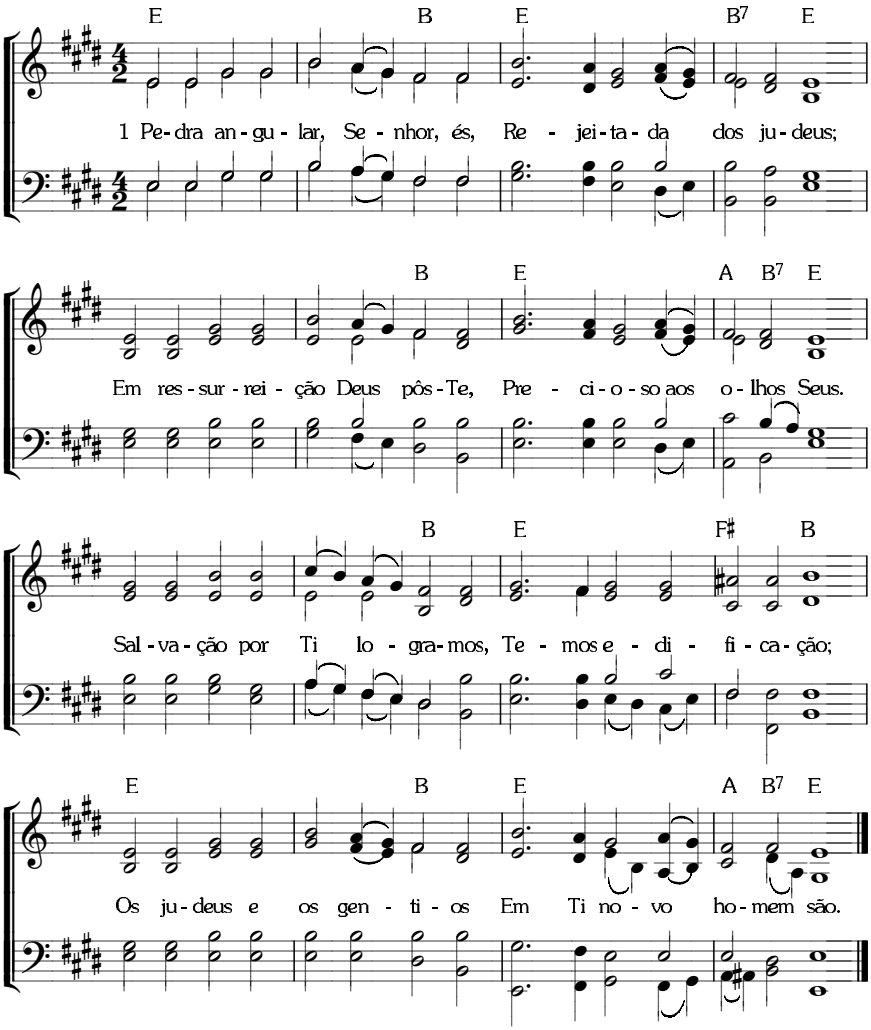

A IGREJA — SEU FUNDAMENTO

8. 7. 8. 7. 8. 7. *(I-836)*

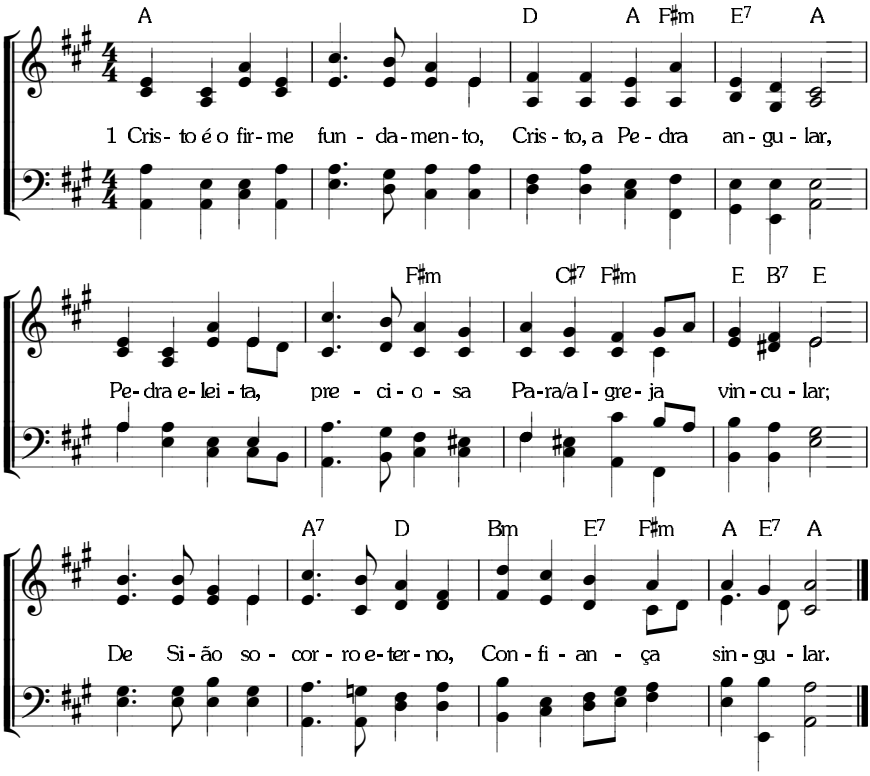

381 **A IGREJA** — EDIFICAÇÃO PELO CRESCIMENTO DE VIDA

8. 6. 8. 6. com repetição *(I-1241)*

Cântico dos Cânticos

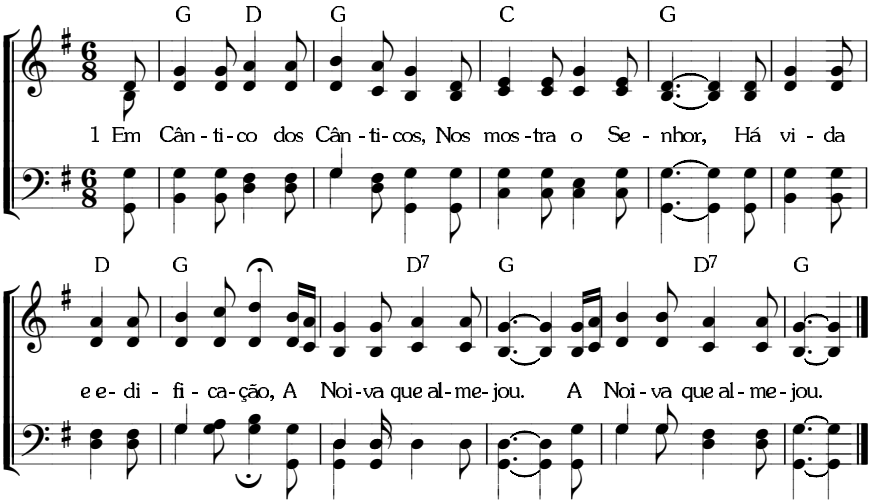

8. 8. 8. 8. *(I-837; C-603)*

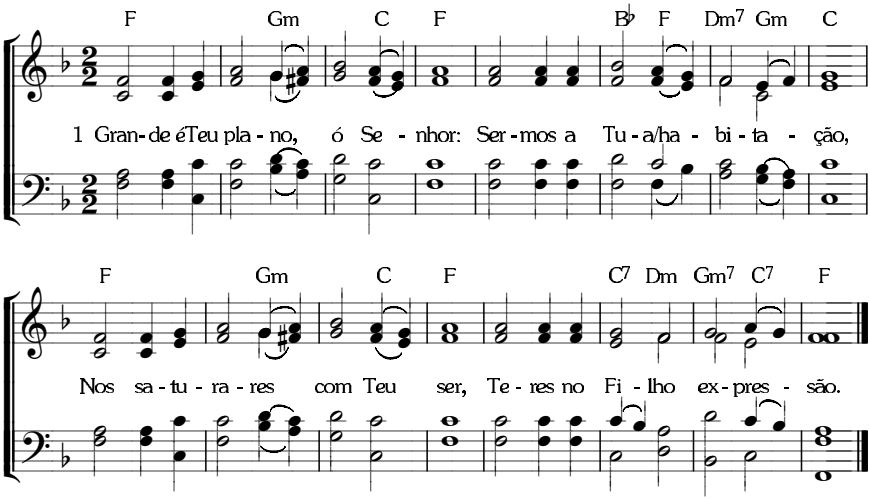

A IGREJA — SUA EDIFICAÇÃO

6. 6. 8. 6. *(I-842; C-605)*

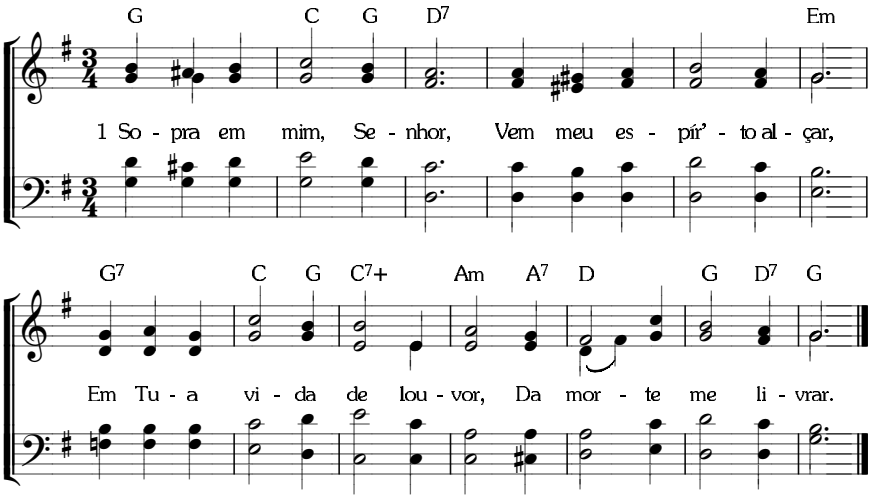

A IGREJA — SUA EDIFICAÇÃO

8. 7. 8. 7. D. *(I-840; C-606)*

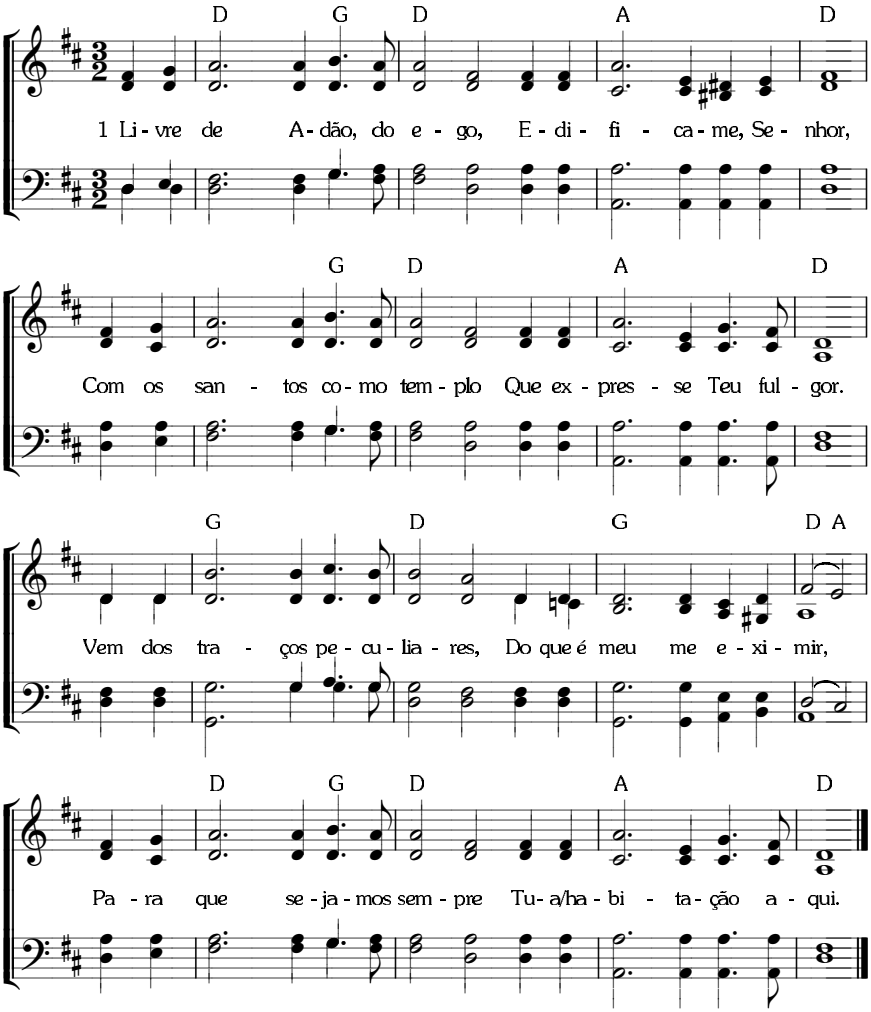

A IGREJA — SUA EDIFICAÇÃO

7. 7. 7. 7. D. *(I-839; C-604)*

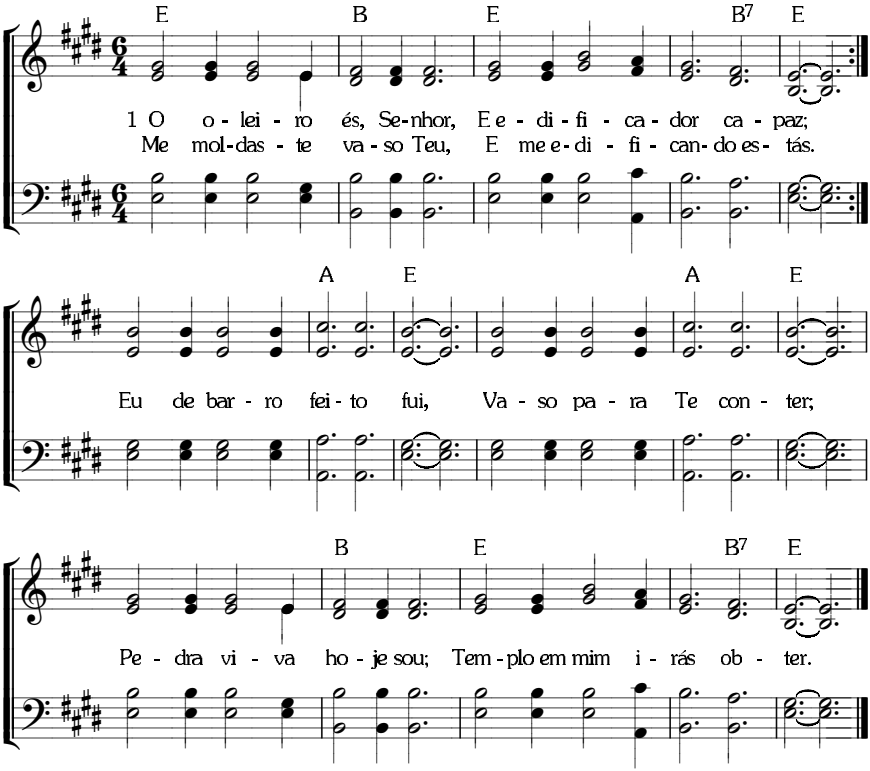

10. 10. 10. 10. *(I-845; C-610)*

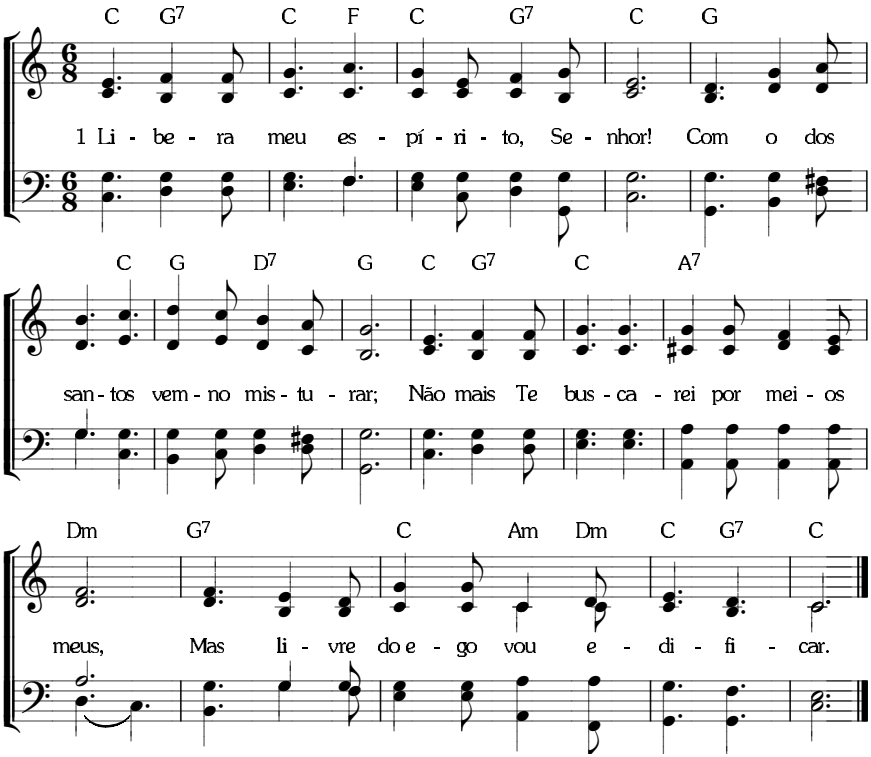

A IGREJA — SUA EDIFICAÇÃO

8. 7. 8. 7. D. *(I-848; C-612)*

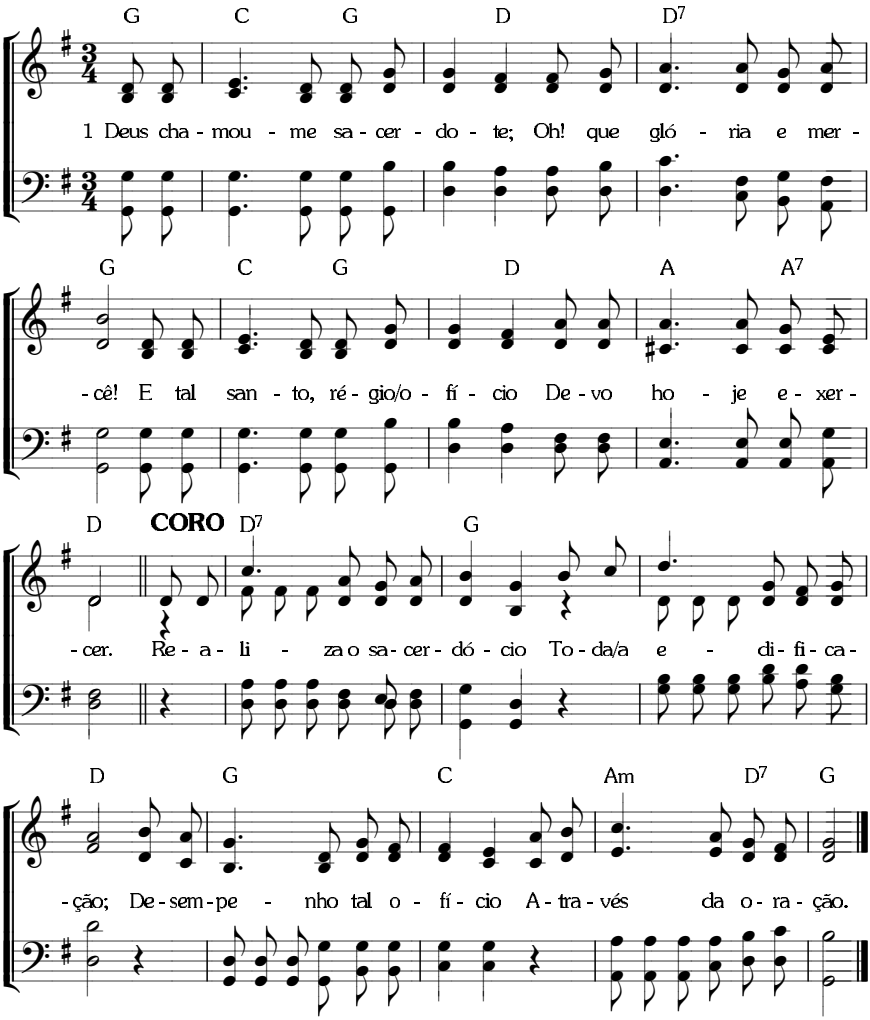

6. 4. 6. 4. 6. 6. 6. 4. *(I-846; C-614)*

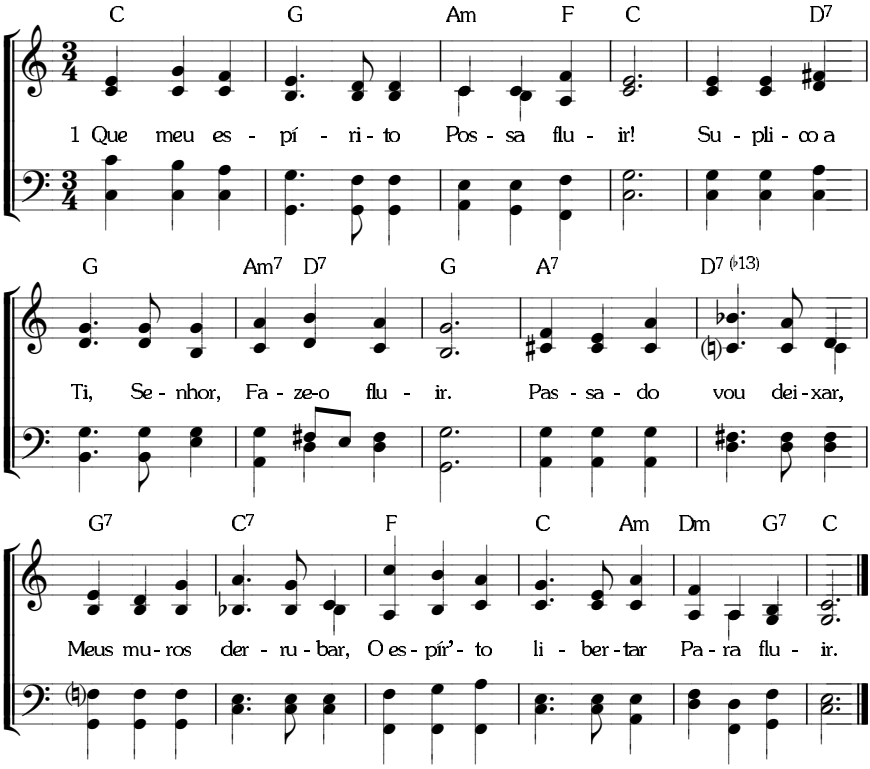

389 **A IGREJA** — SUA ATRAÇÃO

8. 6. 8. 6. *(I- 852; C-616)*

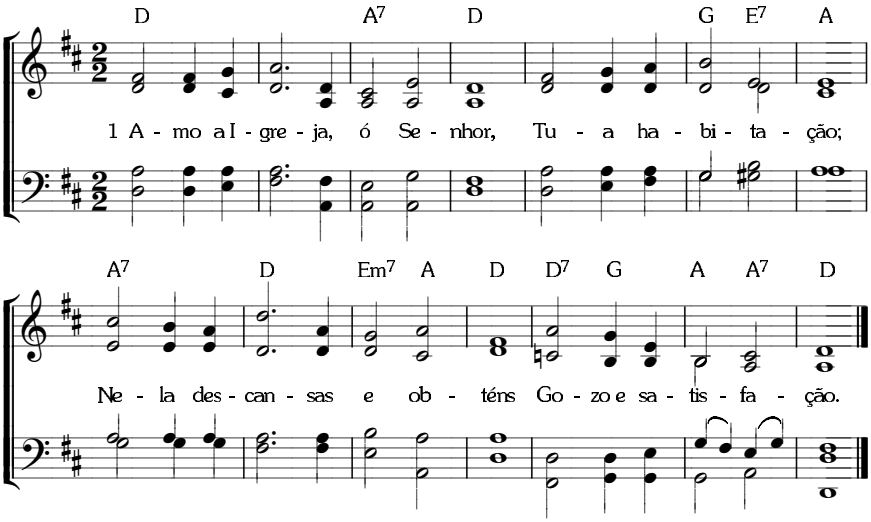

A IGREJA — SUA ATRAÇÃO **390**

8. 8. 8. 8. *(I-851; C-615)*

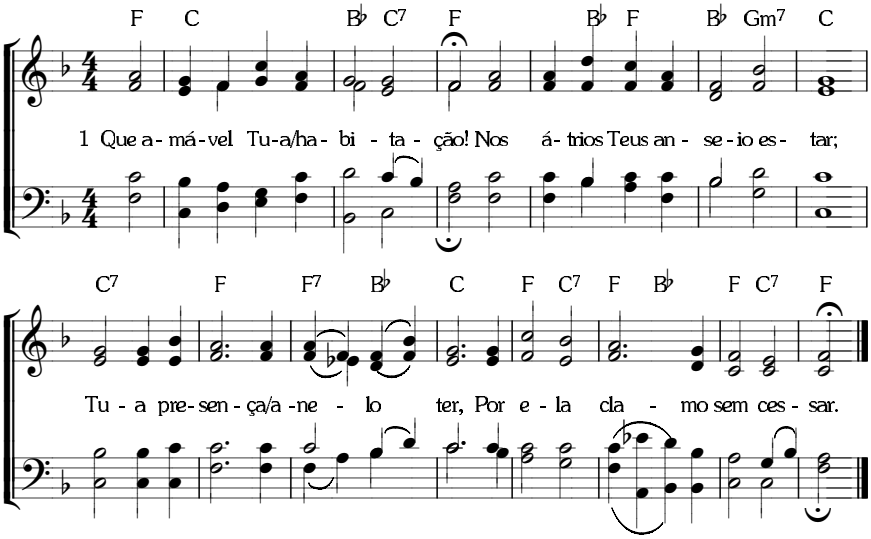

391 **A IGREJA** — SUA COMUNHÃO

10. 10. 10. 10. *(C-622)*

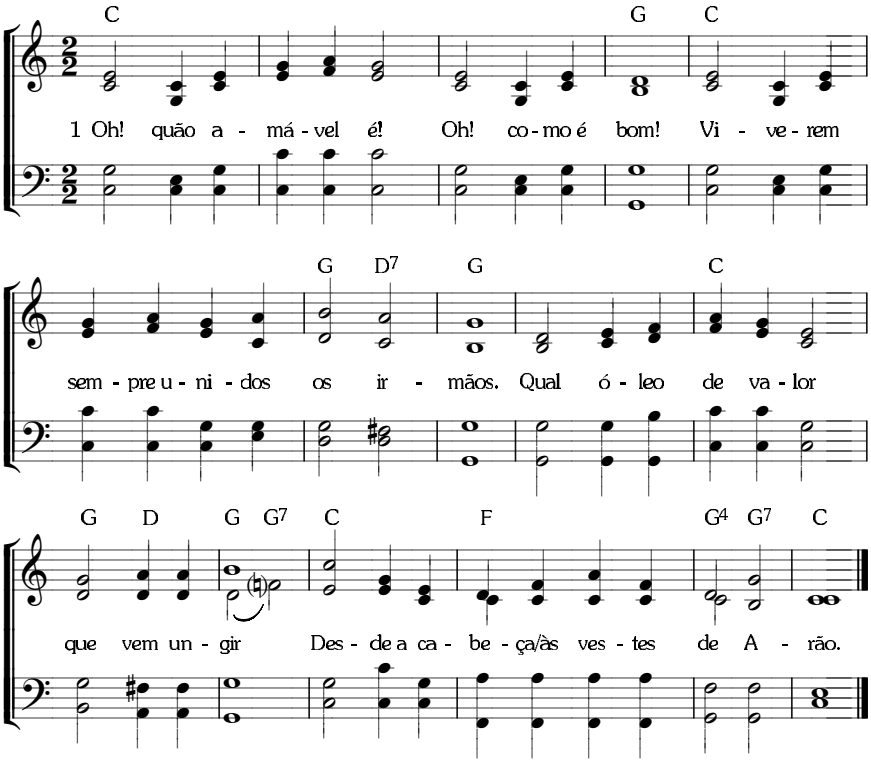

Métrica Irregular. *(CS-713)*

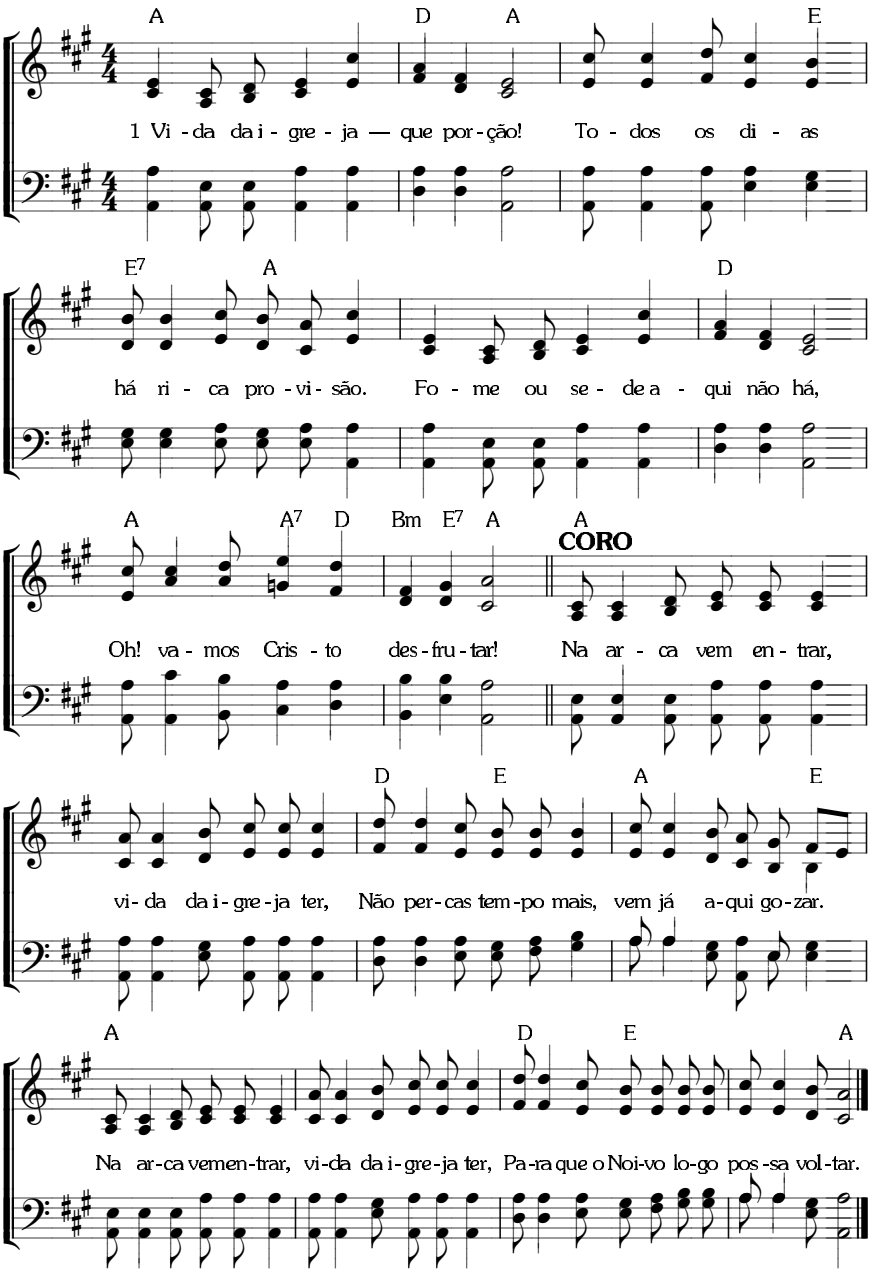

393 **A IGREJA** — COMO O REBANHO DE DEUS

8. 7. 8. 7. com coro. *(I-1221; CS-711)*

João 10

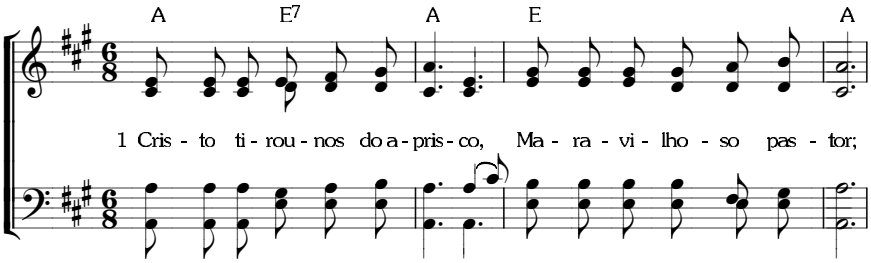

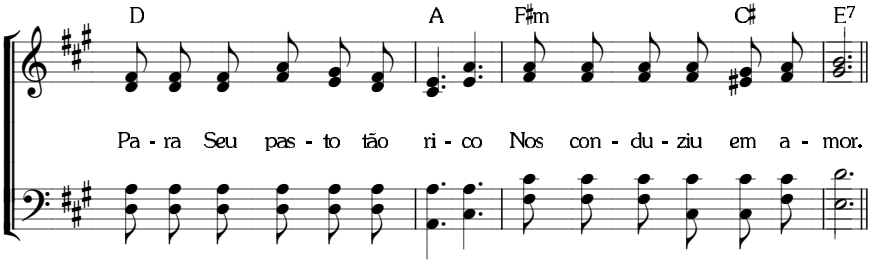

CORO

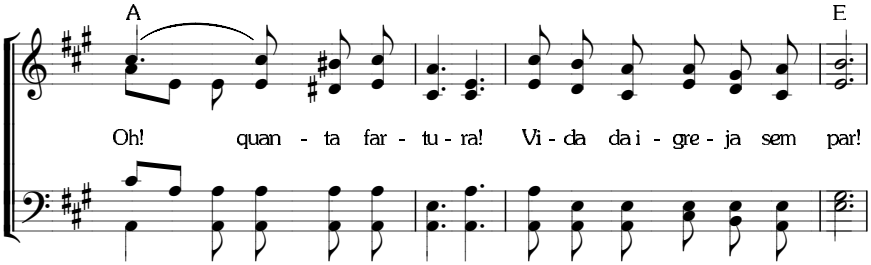

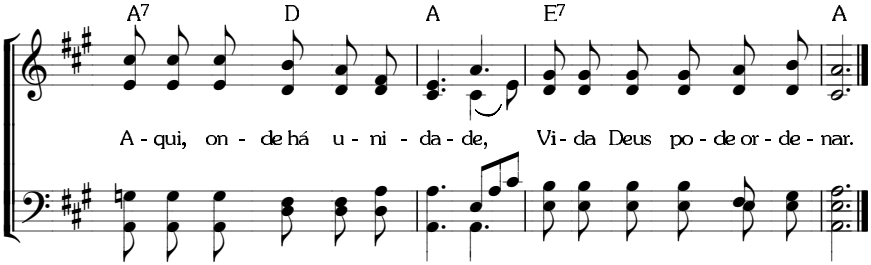

A IGREJA — COMO O CORPO DE CRISTO

15. 11. 15. 11. com coro *(I-1226; CS-508)*

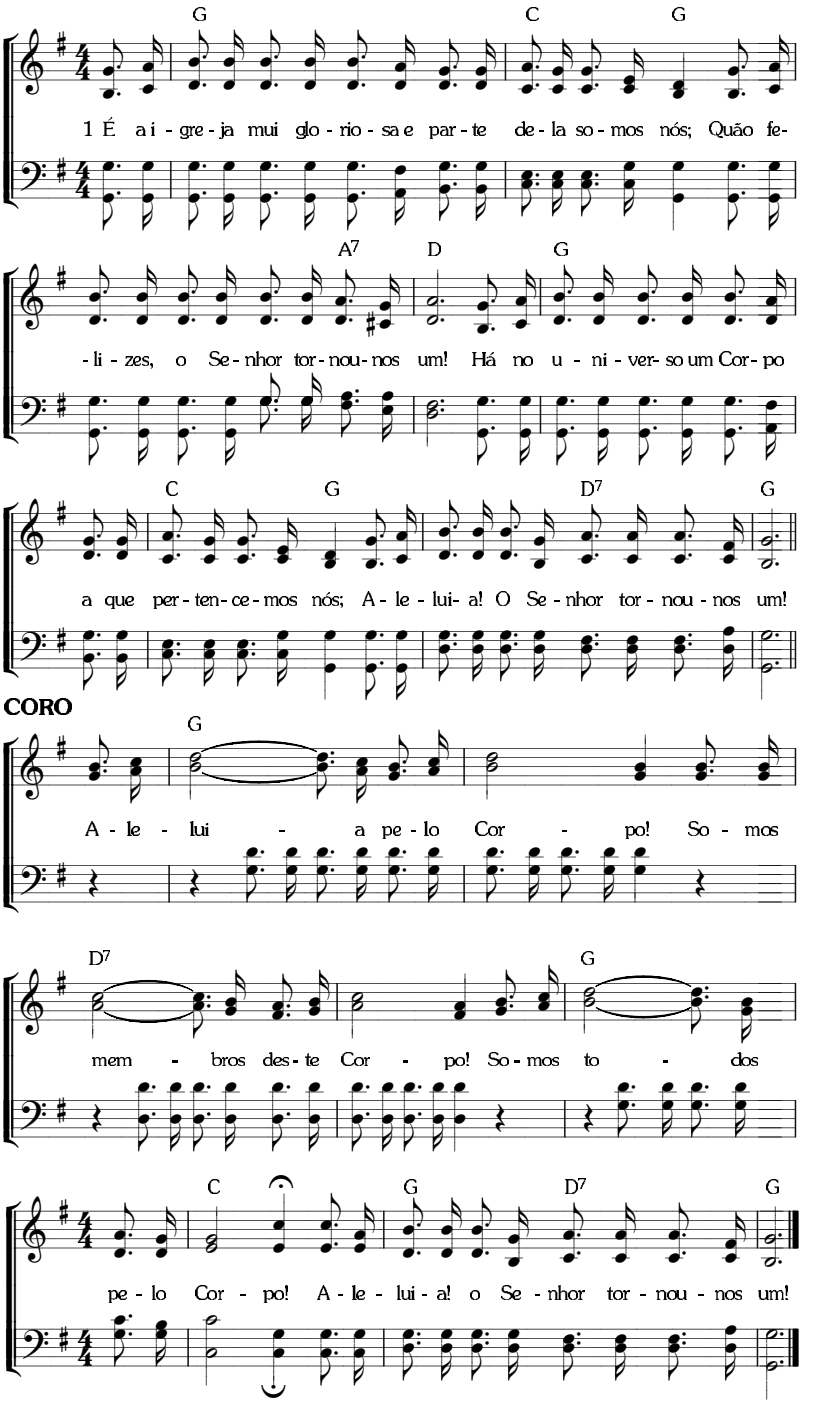

A IGREJA — COMO O NOVO HOMEM

Métrica Irregular. *(I-1232; CS-616)*

Efésios 2–3

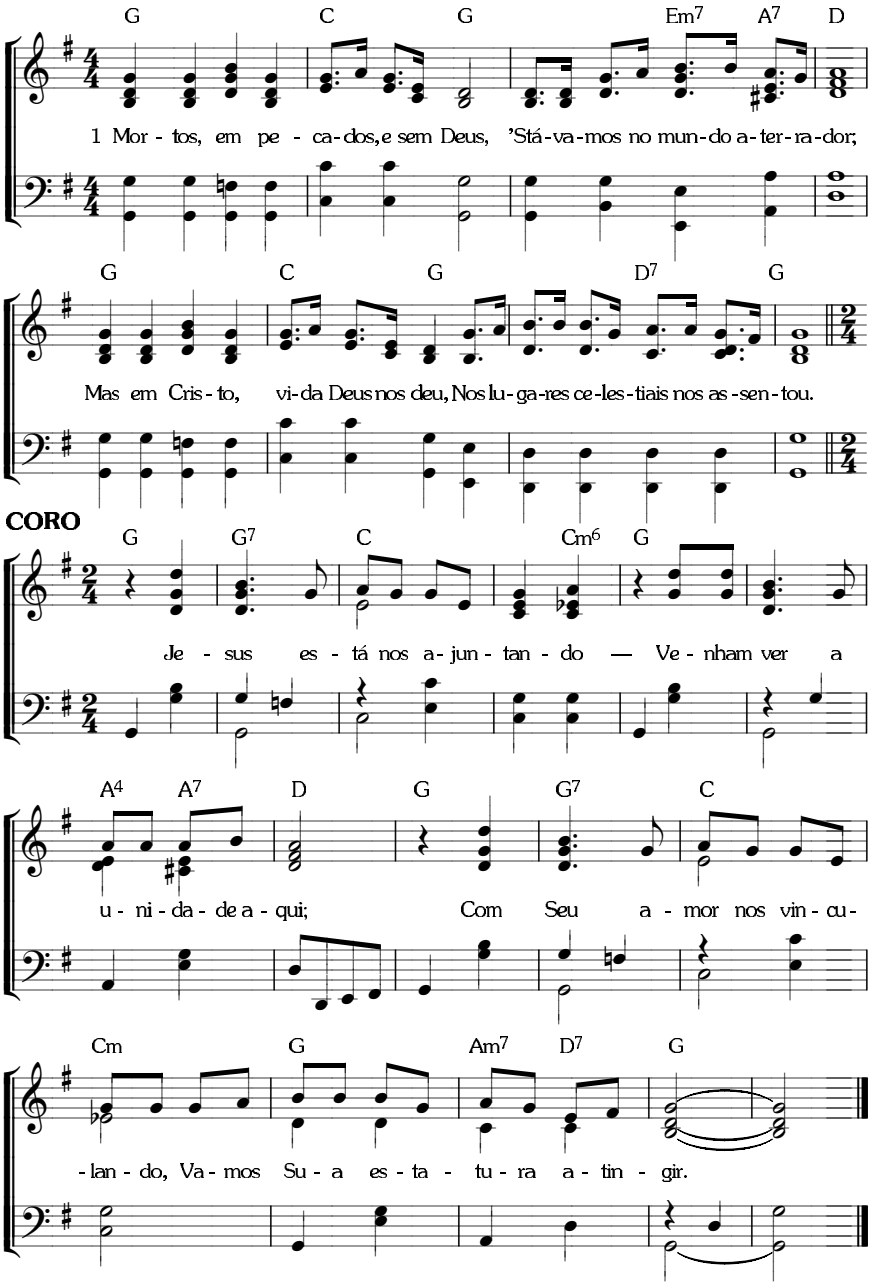

A IGREJA — COMO NOSSO LAR E DESCANSO

15. 11. 15. 11. com coro. *(I-1237)*

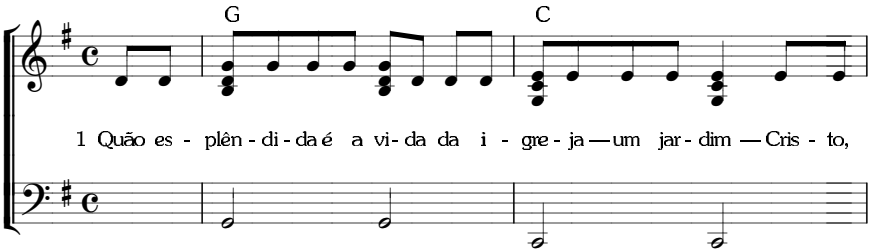

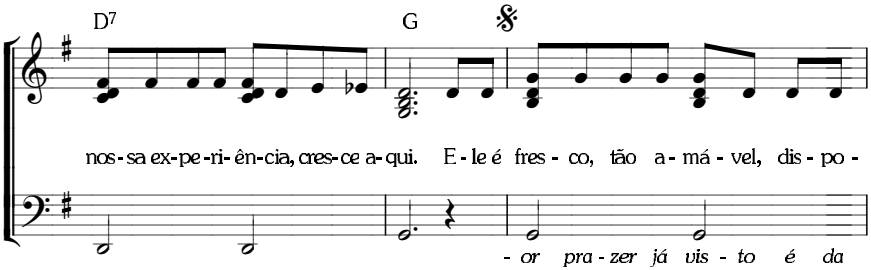

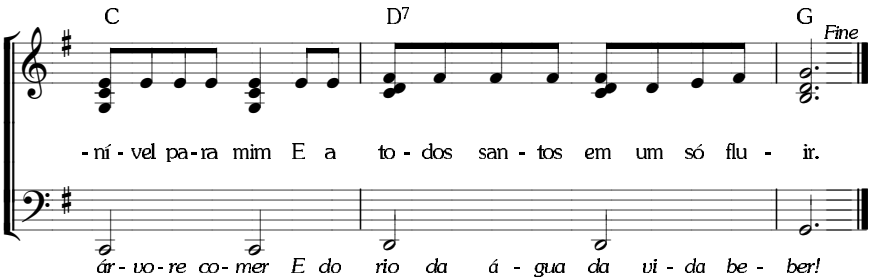

CORO

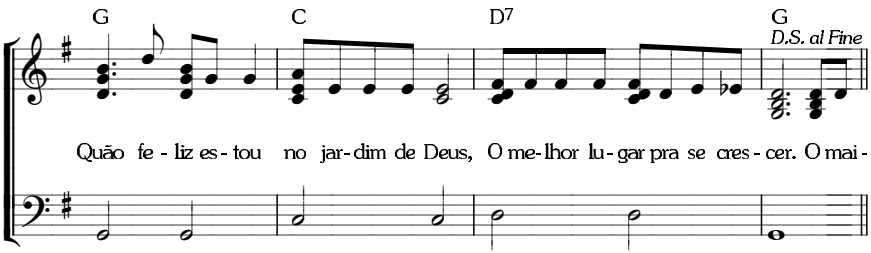

397 **A IGREJA** — COMO NOSSO LAR E DESCANSO

Métrica Irregular. *(I-1233; CS-709)*

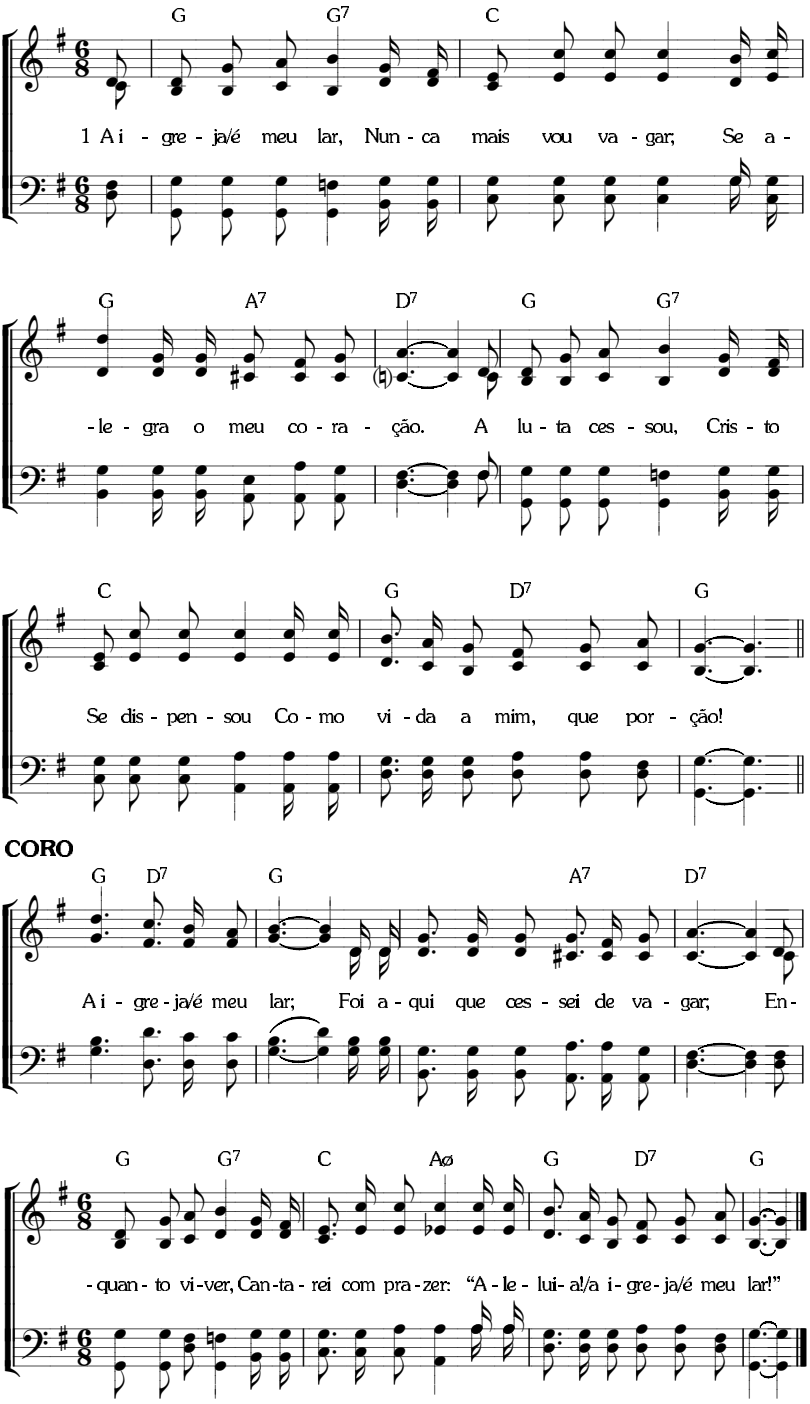

Métrica Irregular. *(I-1248; CS-603)*

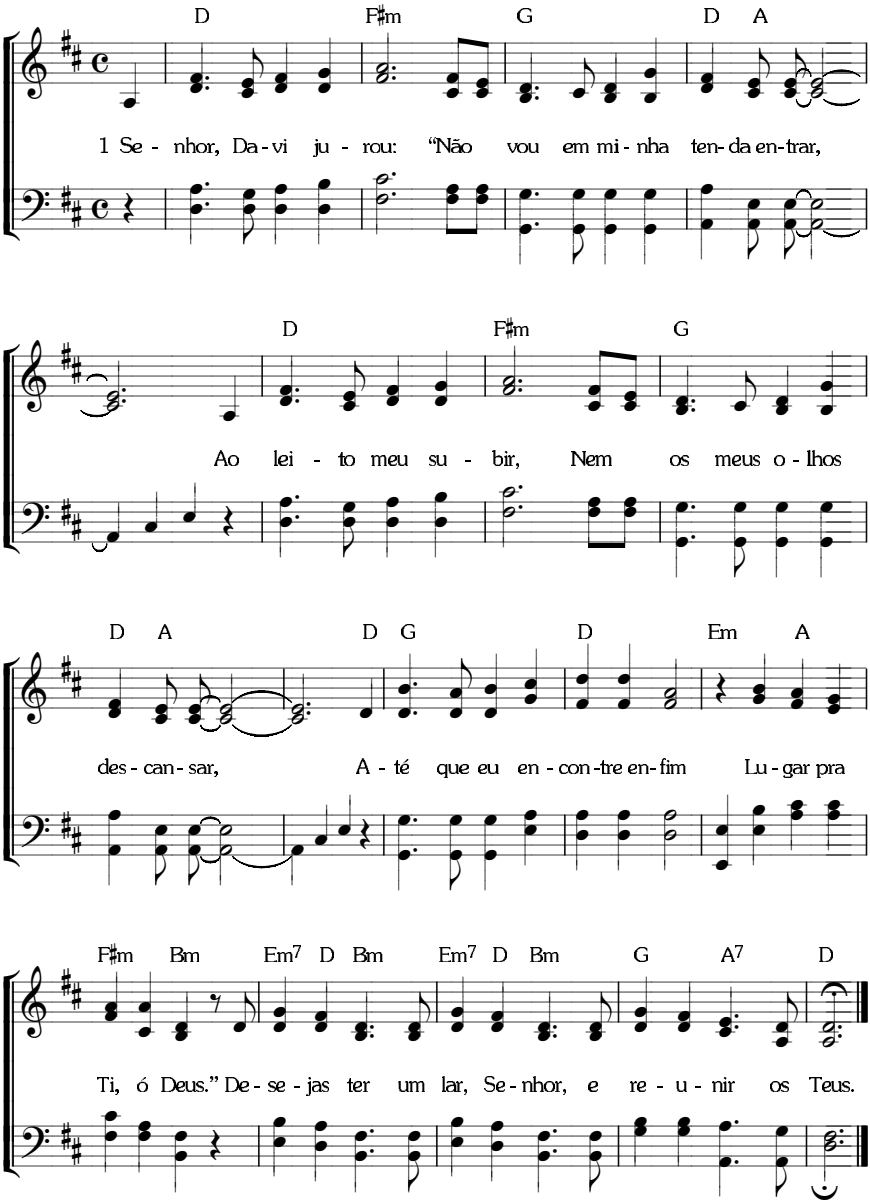

399 **A IGREJA** — A RESTAURAÇÃO DO SENHOR

Métrica Irregular. *(I-1255; CS-525)*

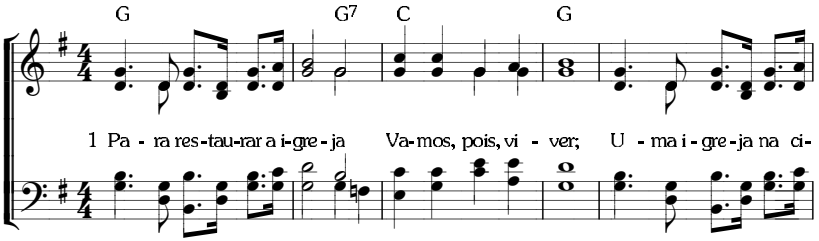

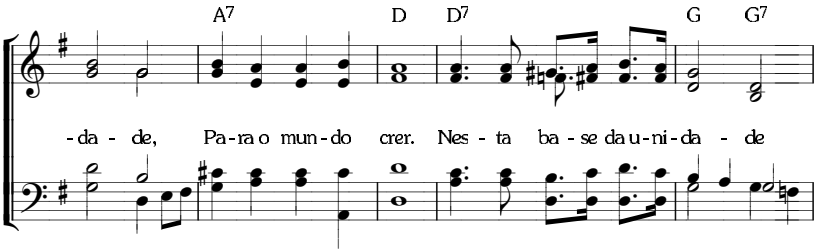

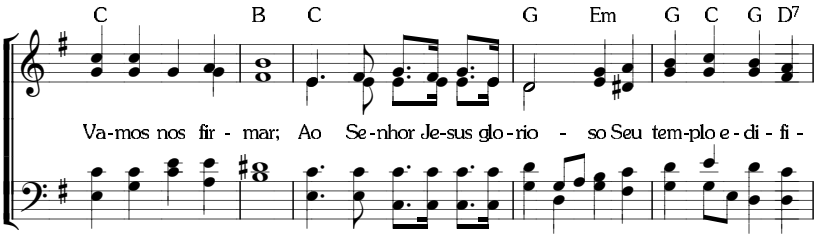

CORO

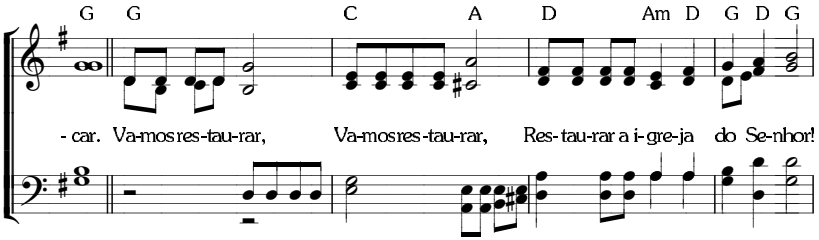

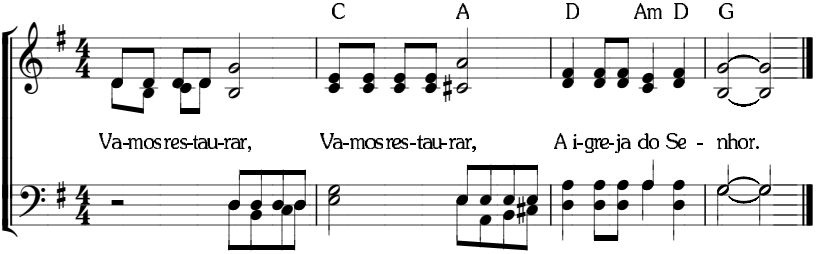

8. 6. 8. 6. com coro. *(I-1270)*

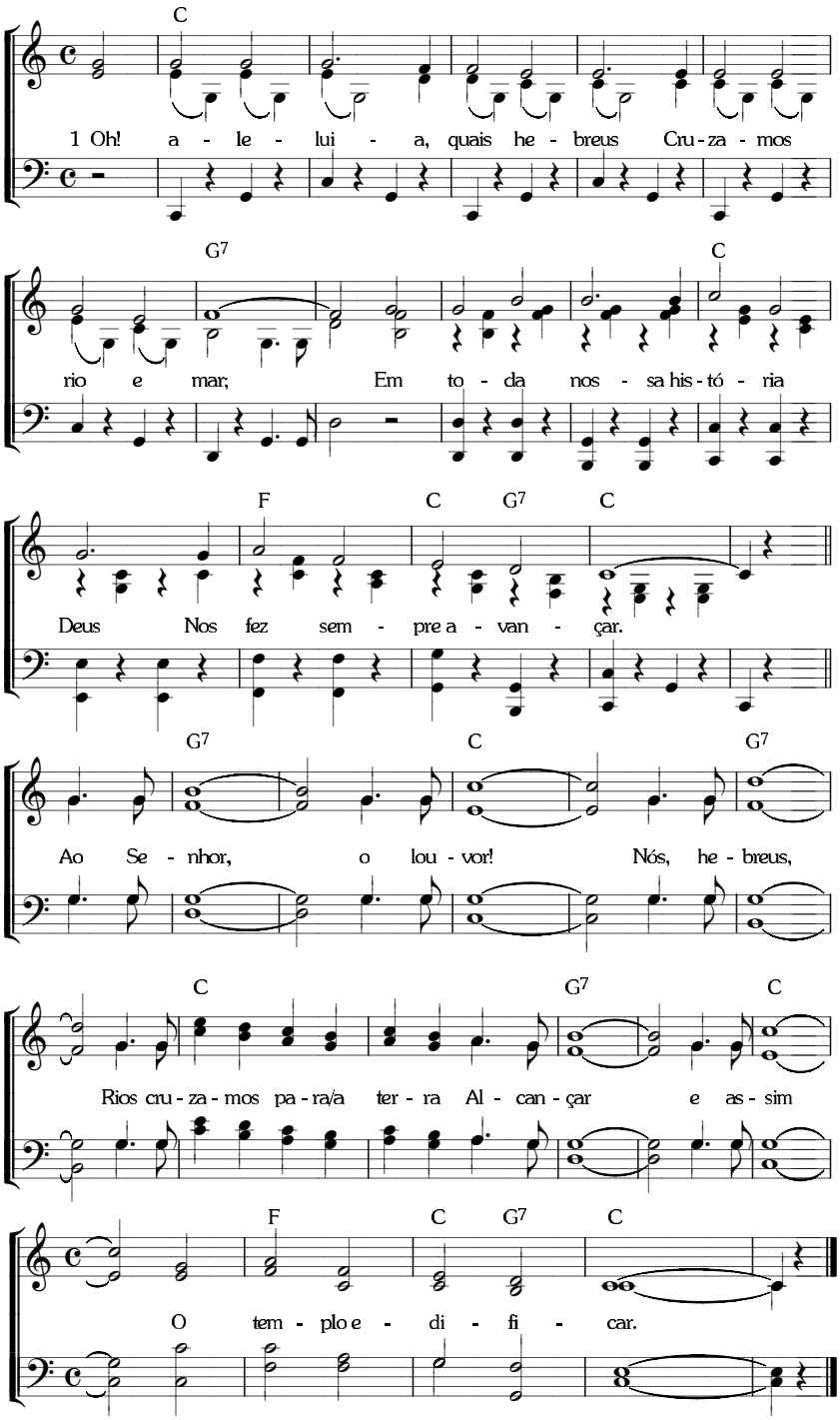

401 **A IGREJA** — OS VENCEDORES

11. 10. 11. 10. com coro. *(I-1271)*

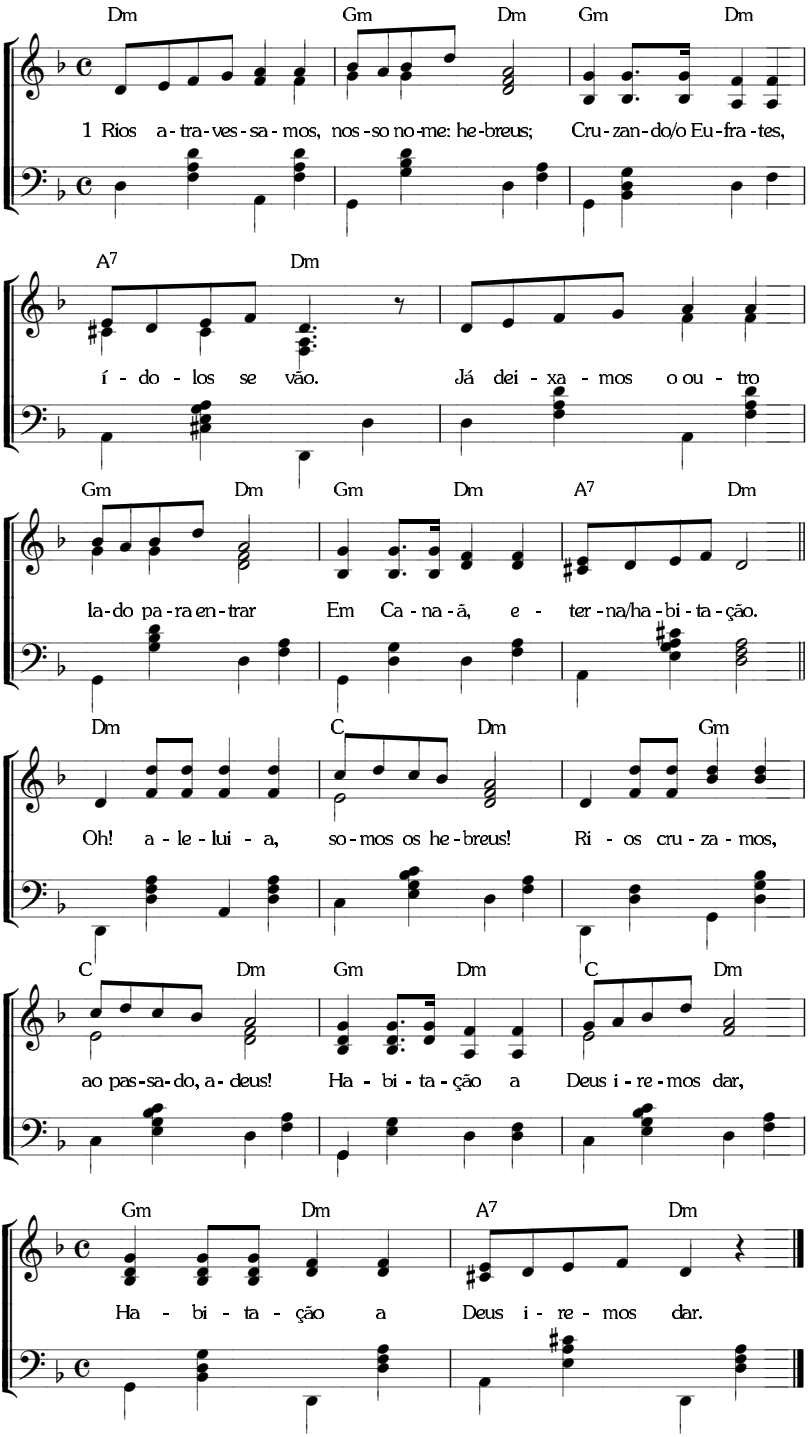

A IGREJA — OS VENCEDORES

7. 7. 7. 3. D. com coro. *(I-1273; CS 214)*

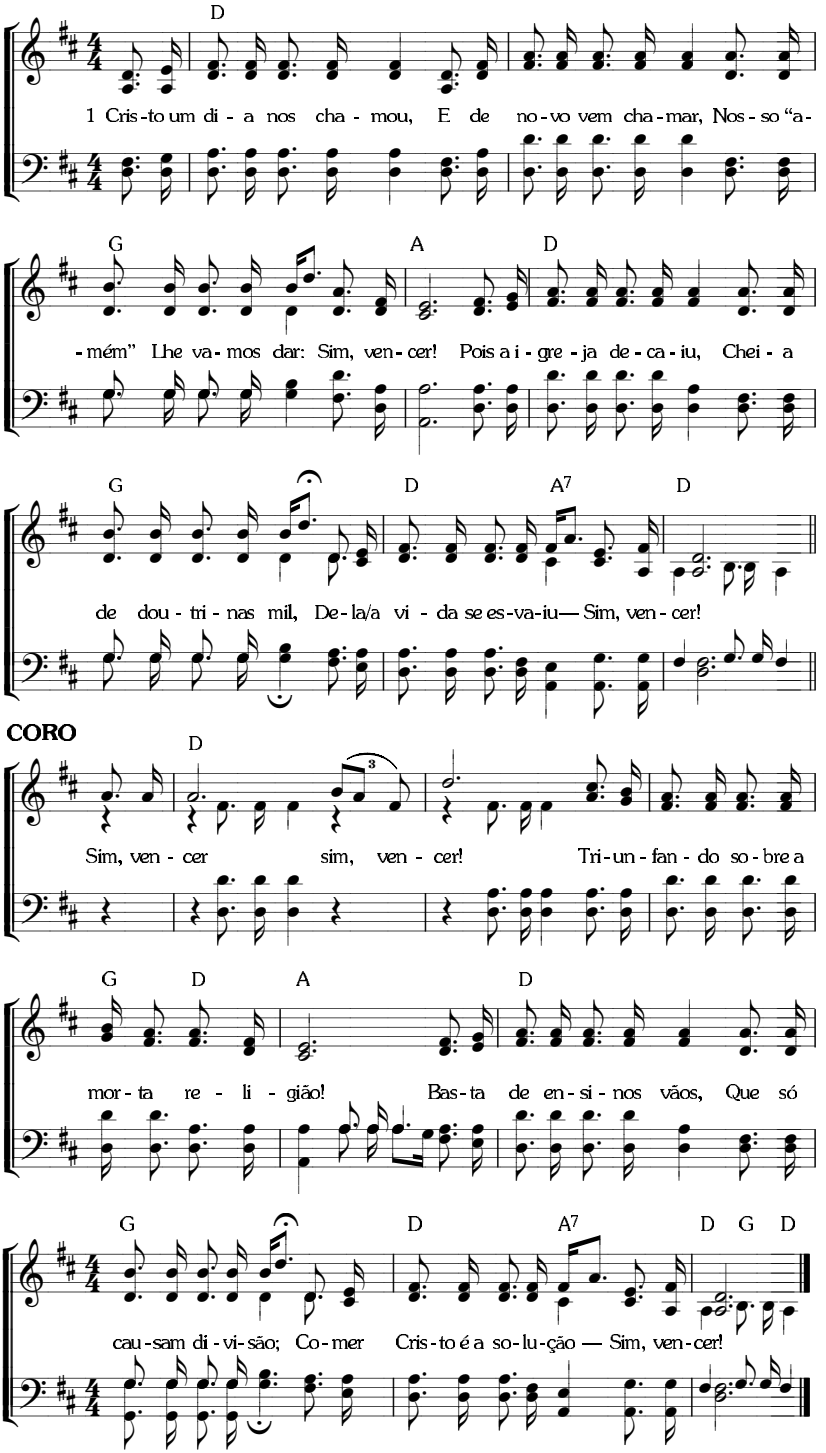

403 **AS REUNIÕES** — CRISTO COMO O CENTRO

10. 10. 10. 10. *(I-863; C-627)*

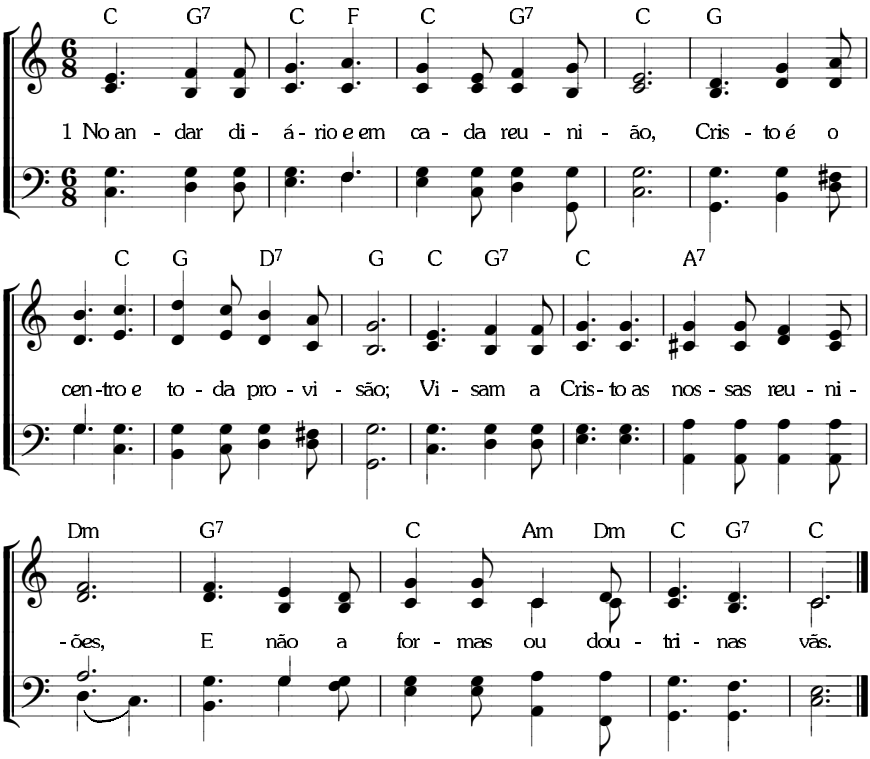

AS REUNIÕES — EXIBIR CRISTO

8. 8. 8. 6. com coro. *(I- 864; C-624)*

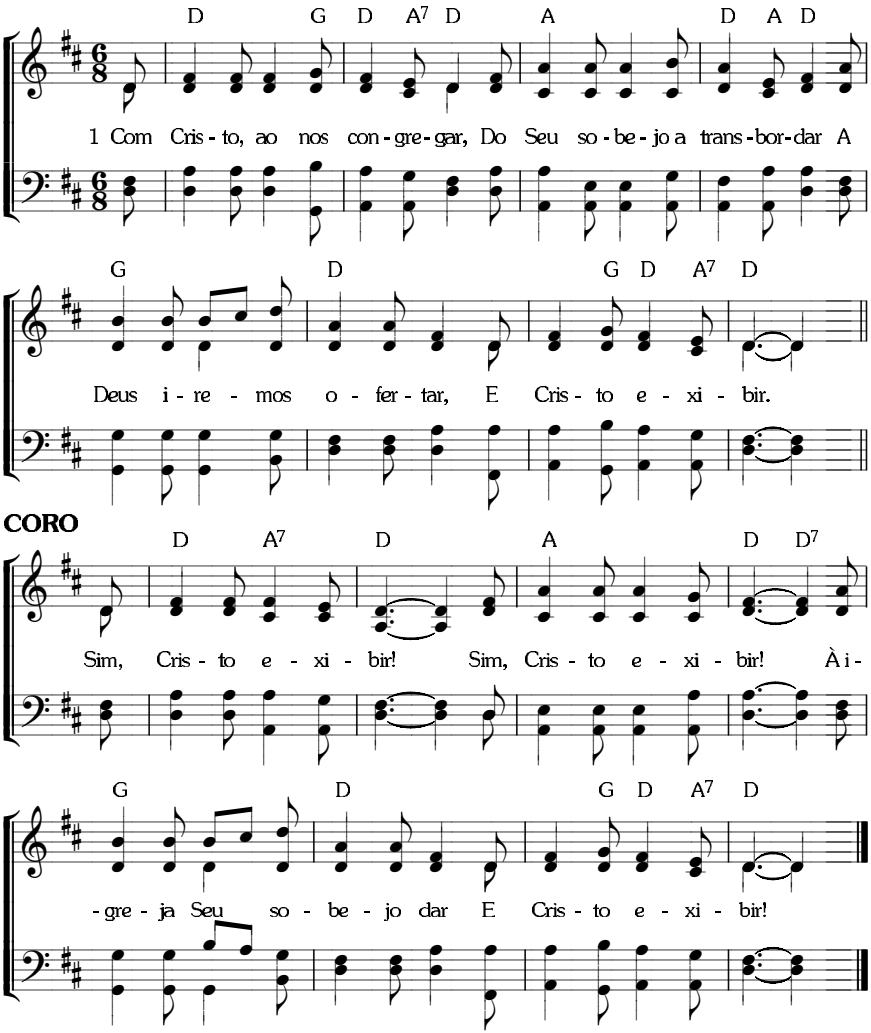

405 **AS REUNIÕES** — ADORAR A DEUS

8. 6. 8. 6. *(I-865; C-626)*

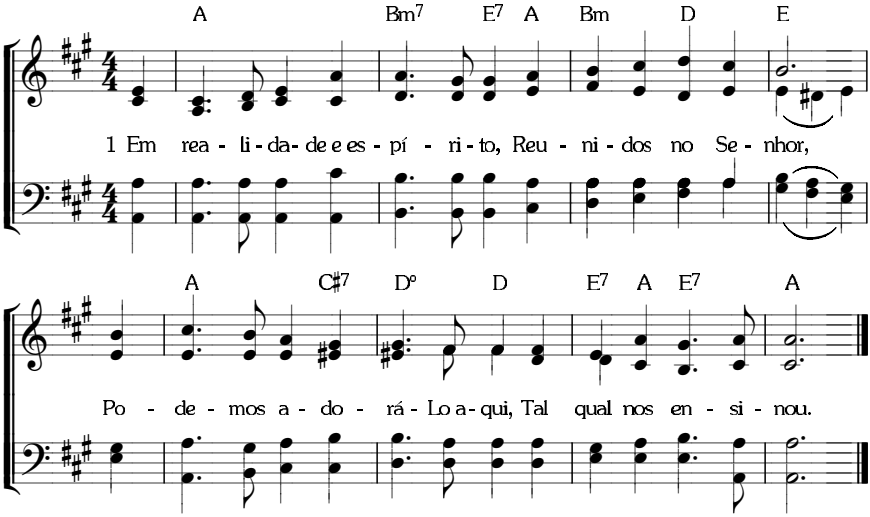

6. 5. 6. 5. *(I-866; C-628)*

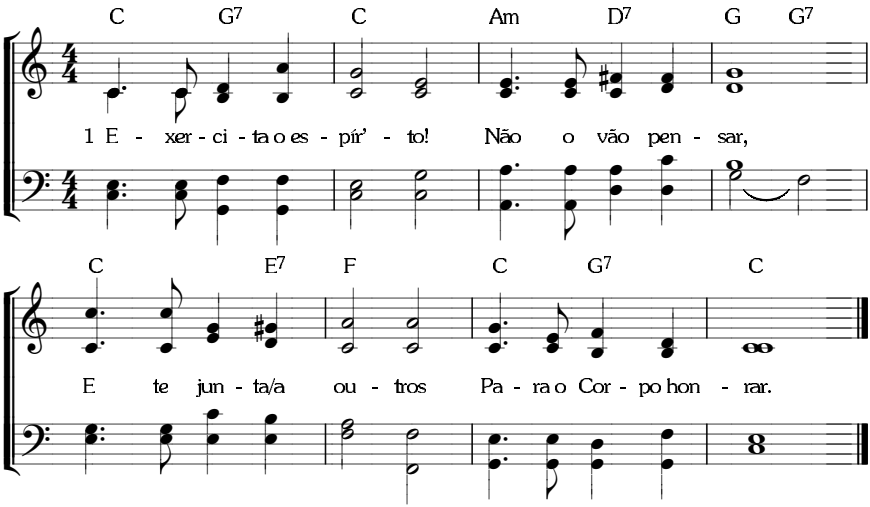

407 **AS REUNIÕES** — FUNCIONAR

7. 6. 7. 6. D. *(I-867; C-629)*

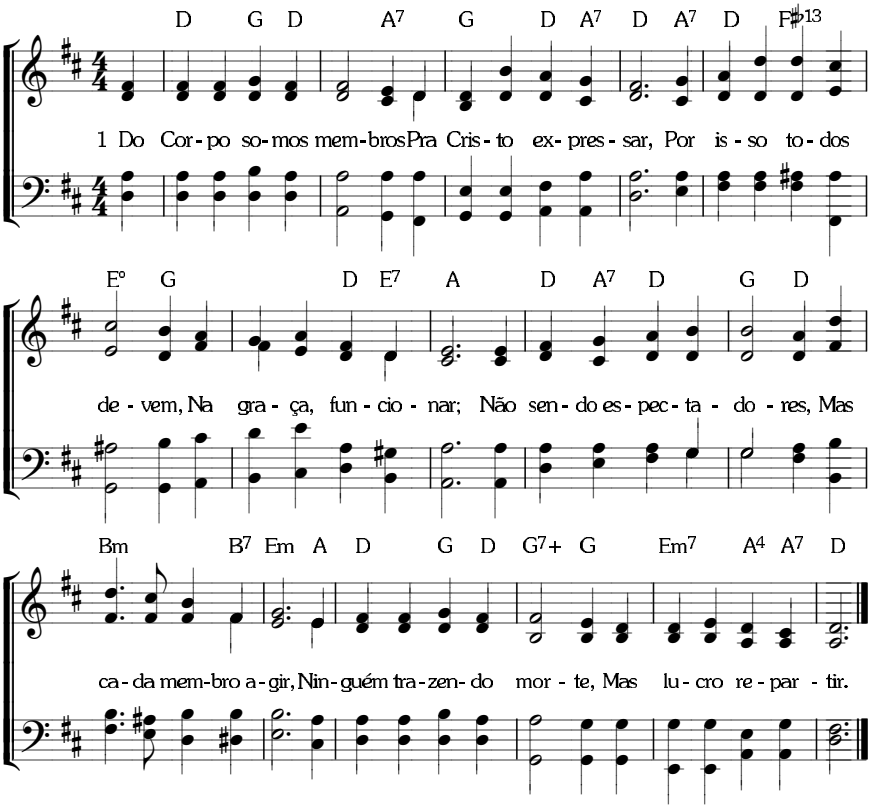

Métrica Irregular. *(CS-718)*

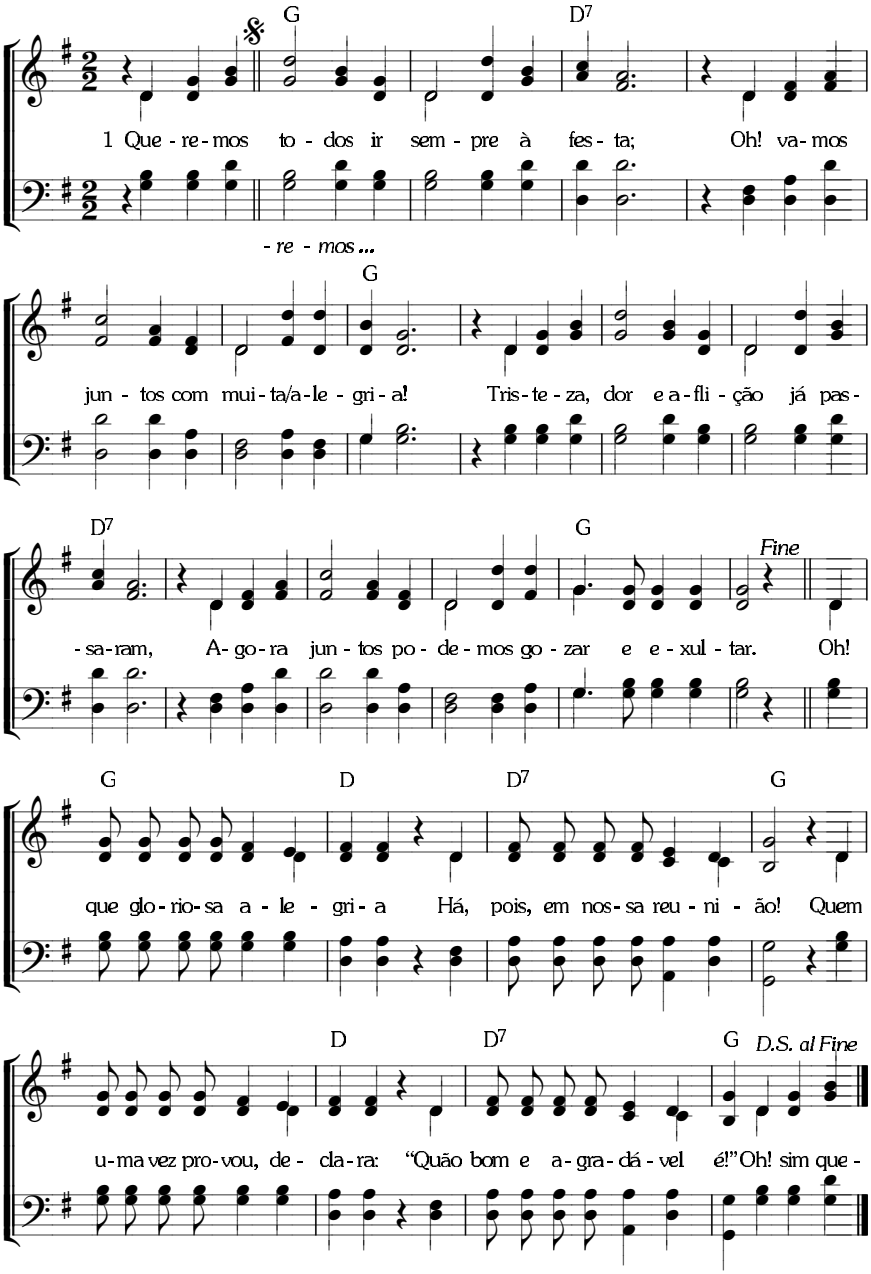

AS REUNIÕES — FESTEJAR

10. 10. 10. 14.

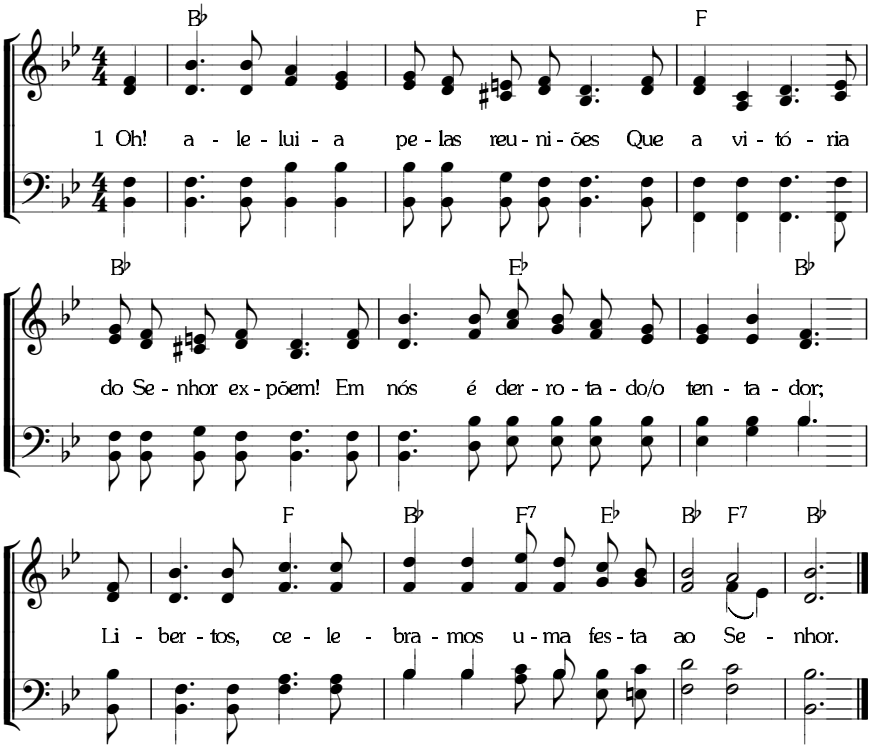

10. 10. 10. 10. *(I-869; C-630)*

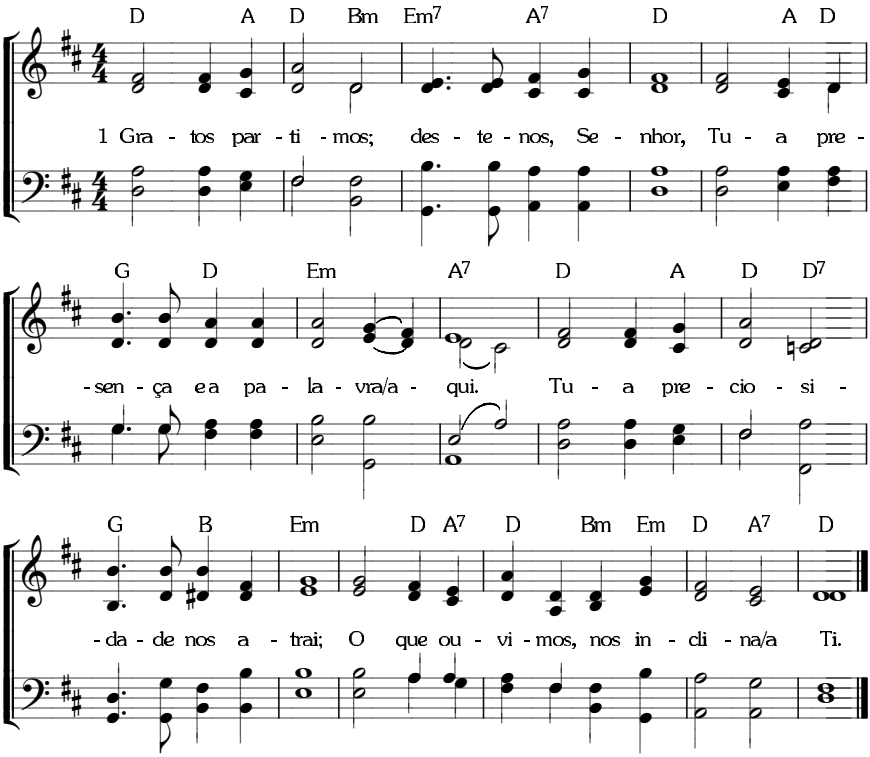

411 AS REUNIÕES — DESPEDIDA

10. 10. 10. 10. *(I-868; C-631)*

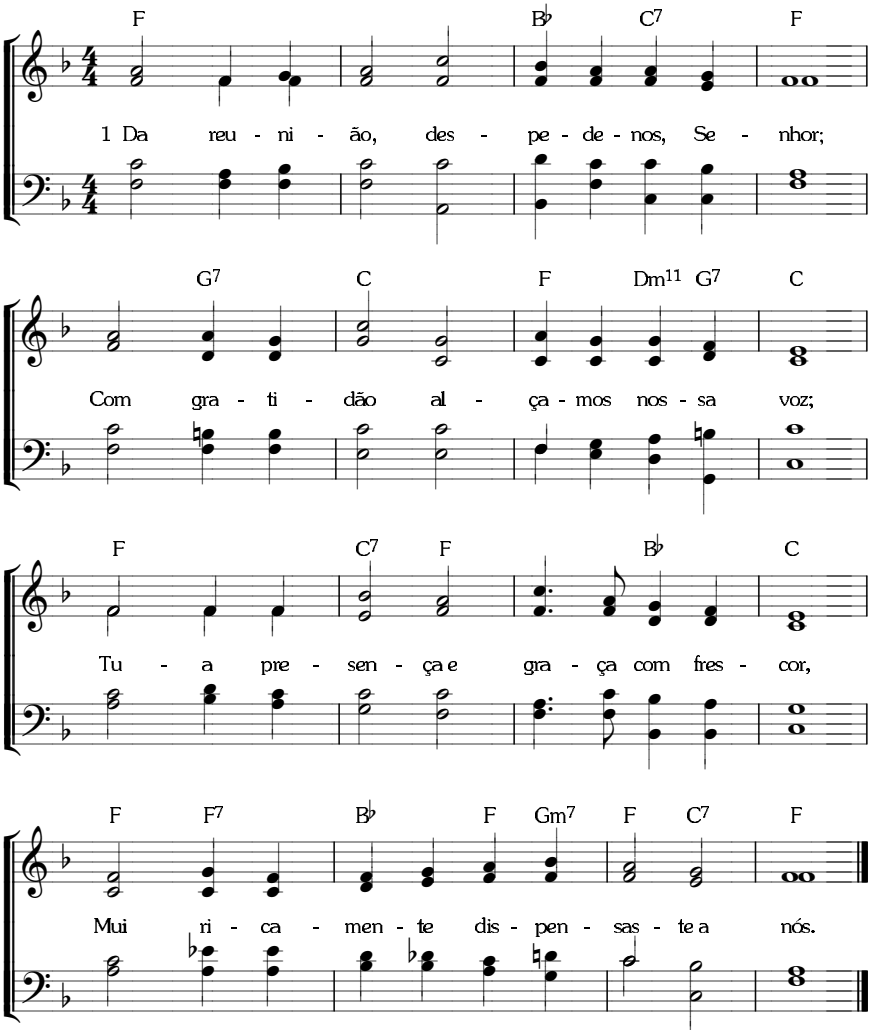

A LUTA ESPIRITUAL —AVANTE

412

7. 6. 7. 6. D. *(I-870; C-632)*

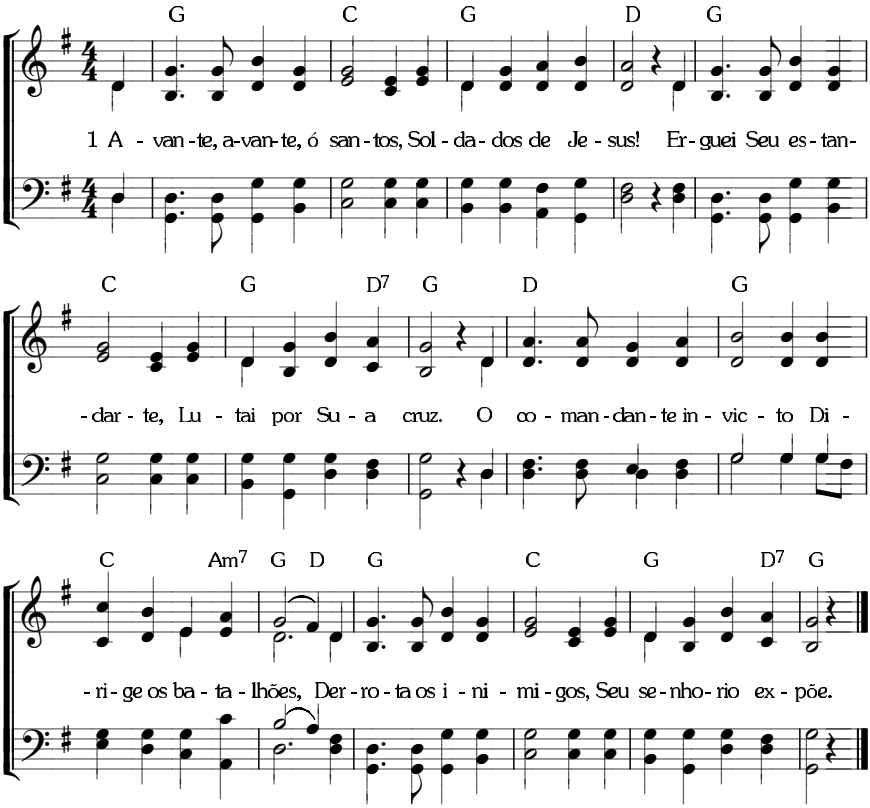

413 A LUTA ESPIRITUAL — AVANTE

6. 5. 6. 5. D. com coro. *(I-871; C-633)*

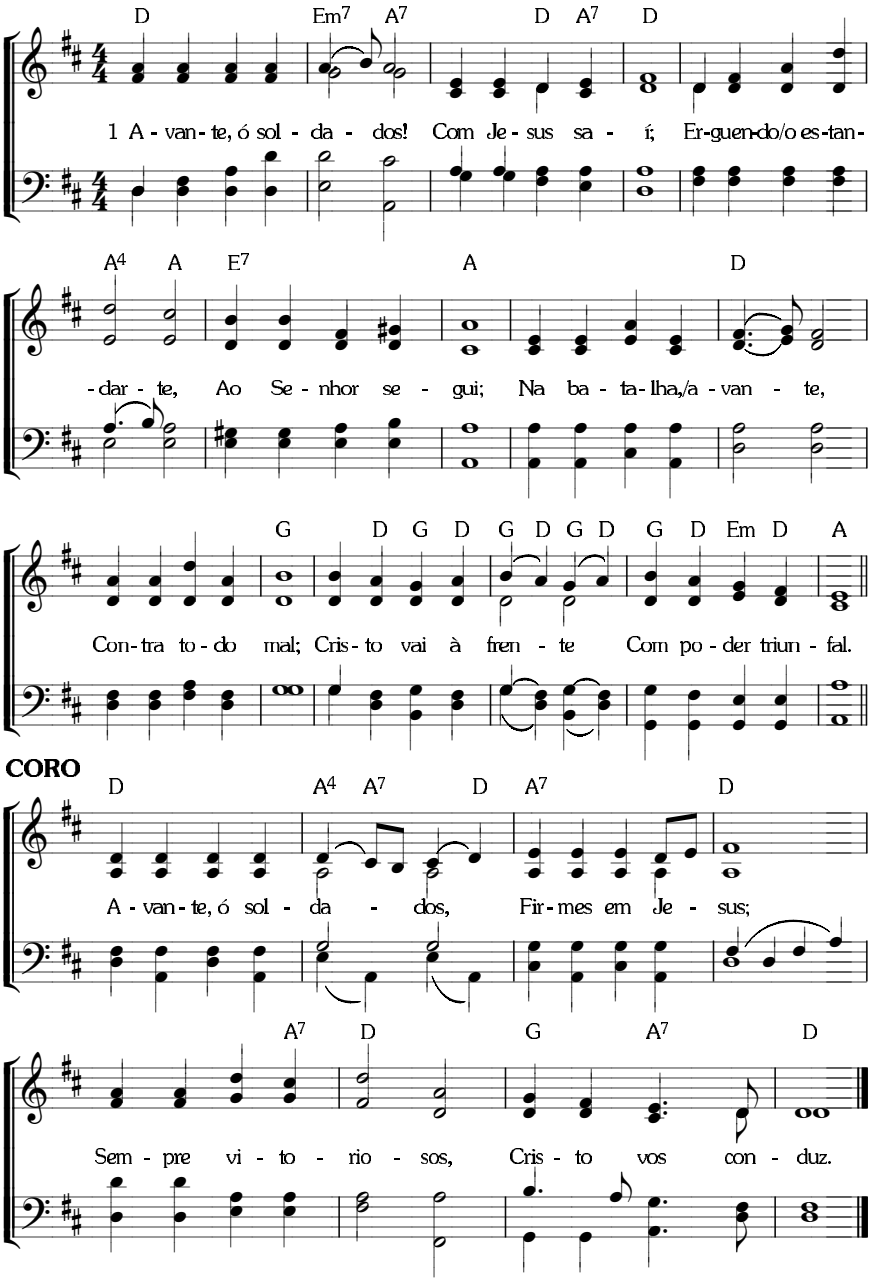

A LUTA ESPIRITUAL — EM FÉ

414

11. 10. 11. 10. com repetição. *(I-881)*

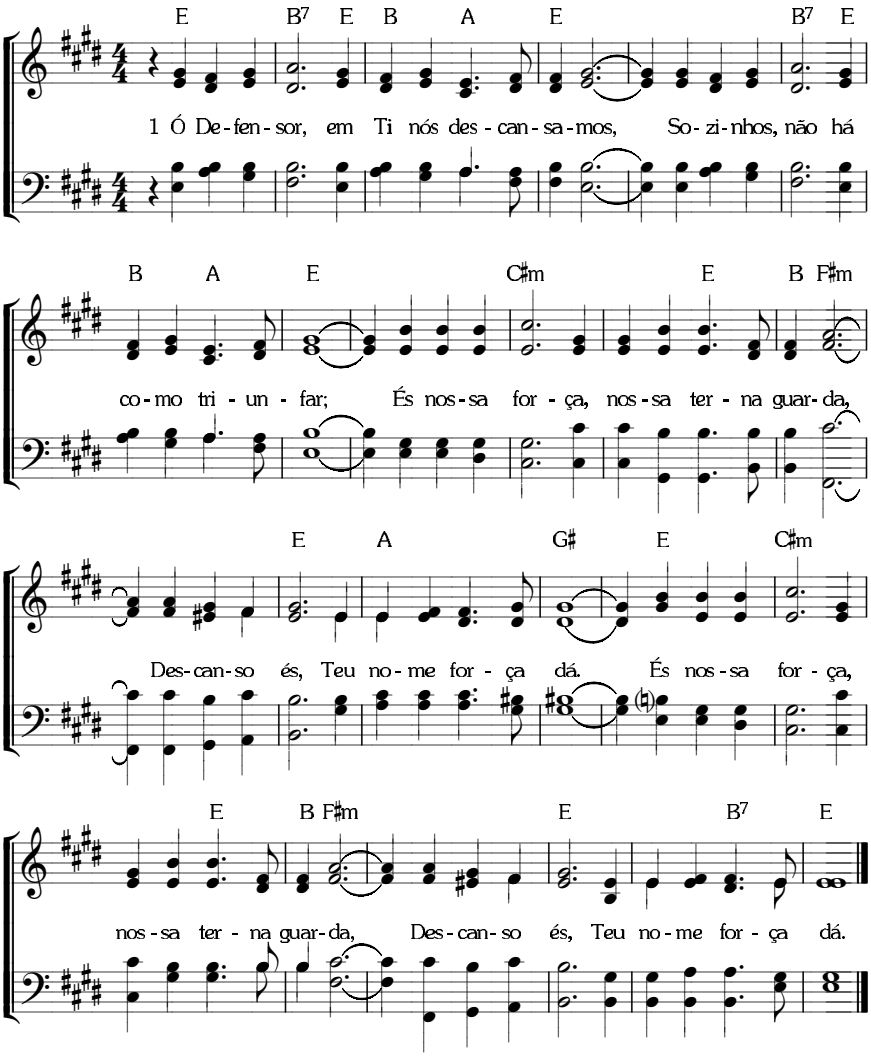

415 **A LUTA ESPIRITUAL** — NO CORPO

8. 7. 8. 7. D. *(I-885; C-637)*

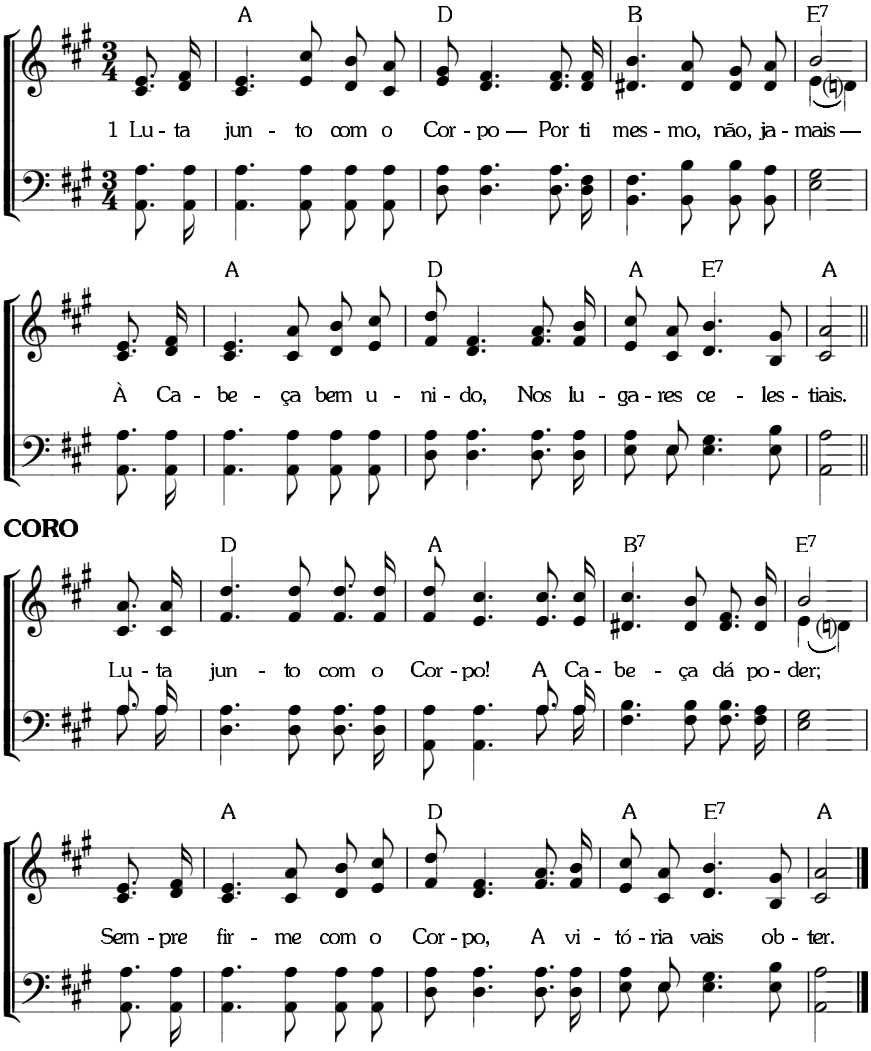

A LUTA ESPIRITUAL — POR DEUS COMO CASTELO

Métrica Irregular. *(I-886; C-638)*

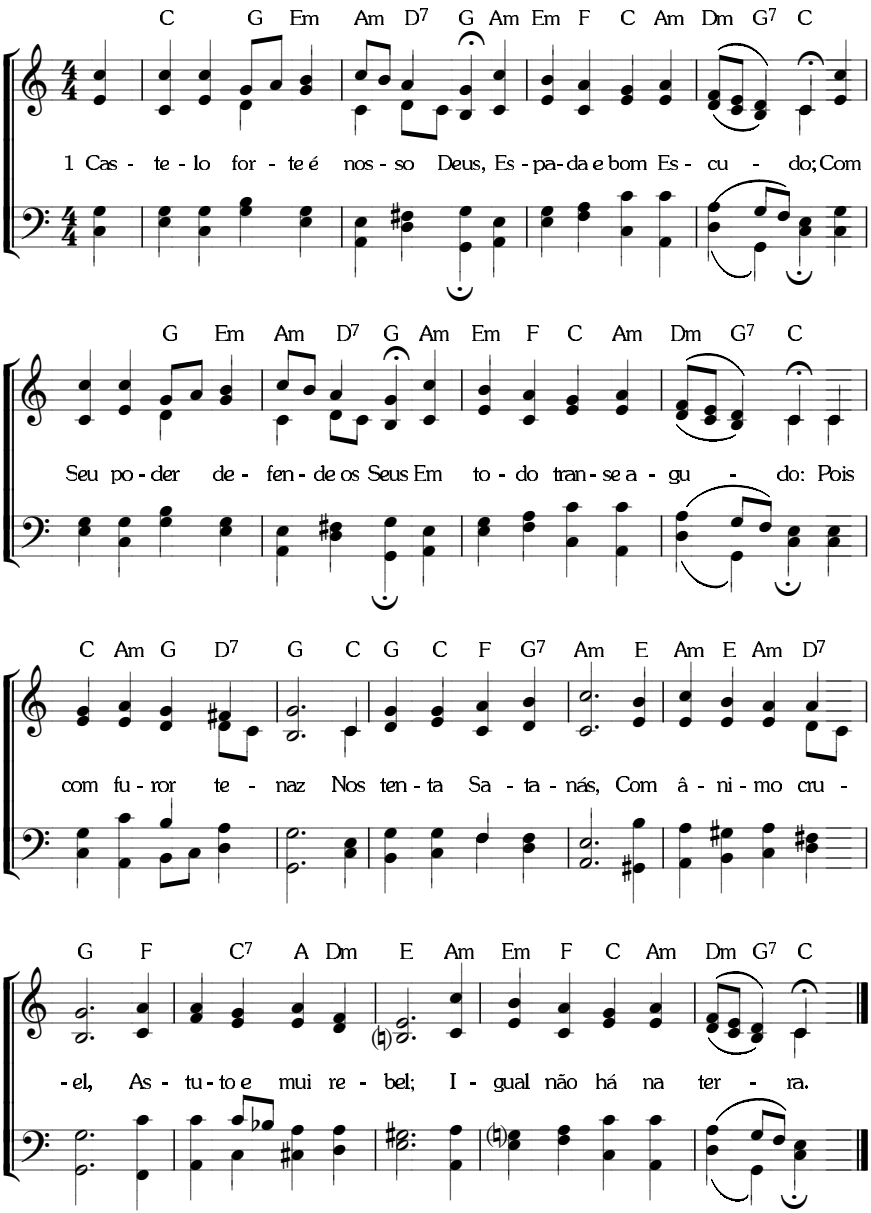

417 **A LUTA ESPIRITUAL** — COM A ARMADURA DE DEUS

6. 6. 8. 6. D. *(I-888)*

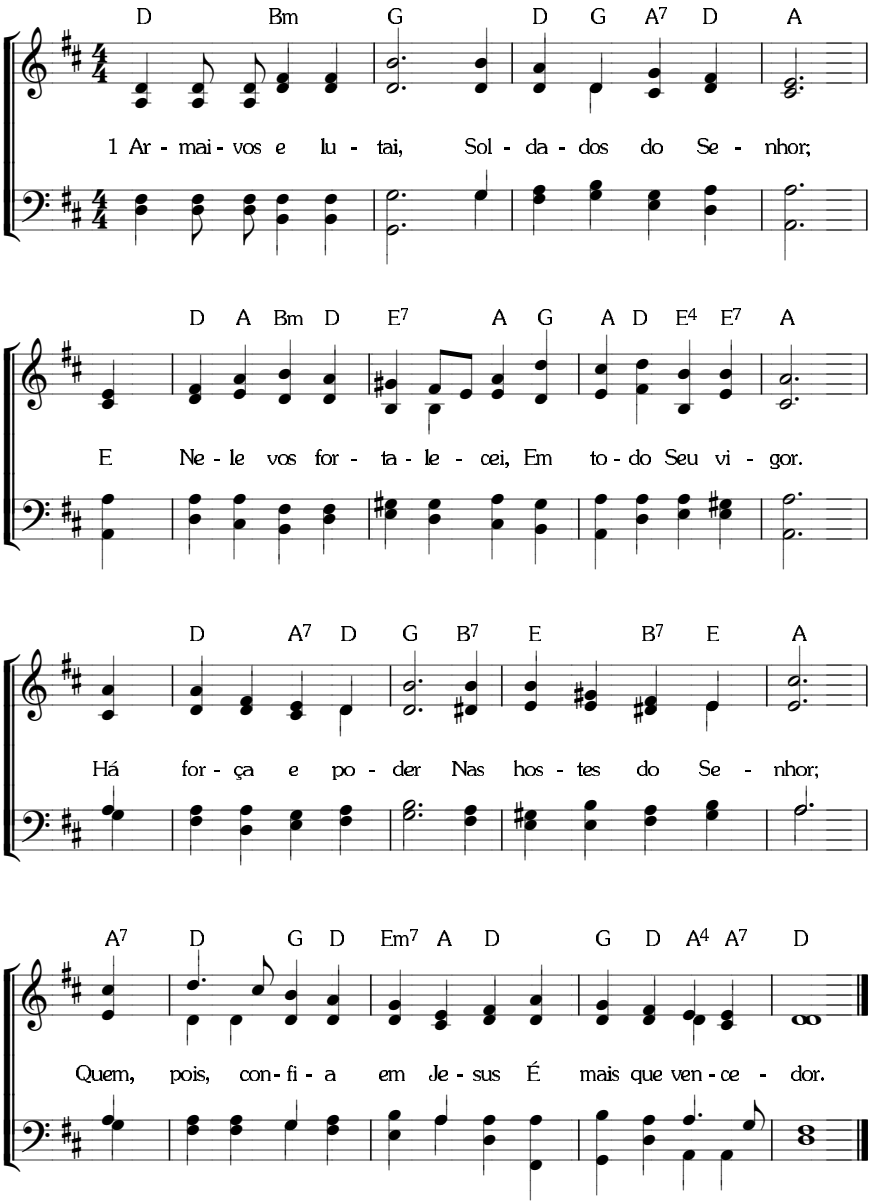

A LUTA ESPIRITUAL — PELO SANGUE

8. 7. 8. 7. D. *(I-889; C-646)*

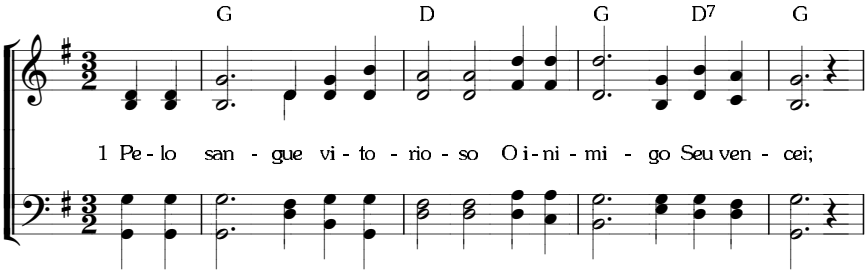

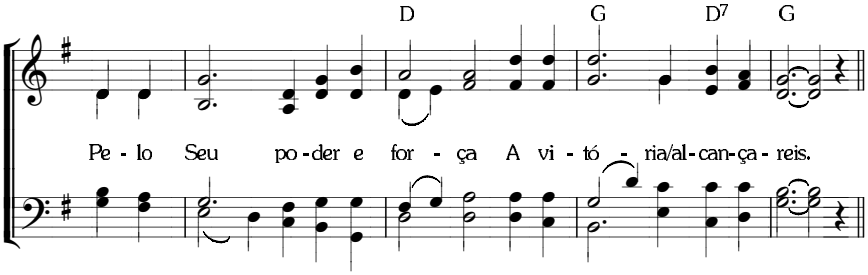

CORO

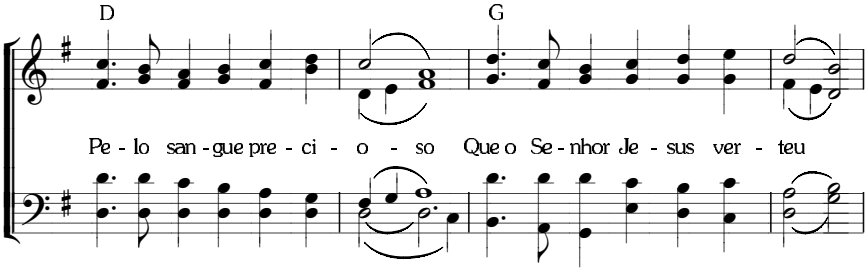

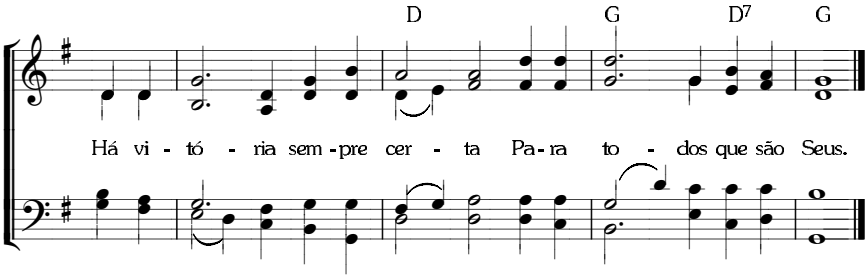

419 **A LUTA ESPIRITUAL** — PELA VITÓRIA DO SENHOR

12. 10. 12. 10. com coro. *(I-1289; CS-812)*

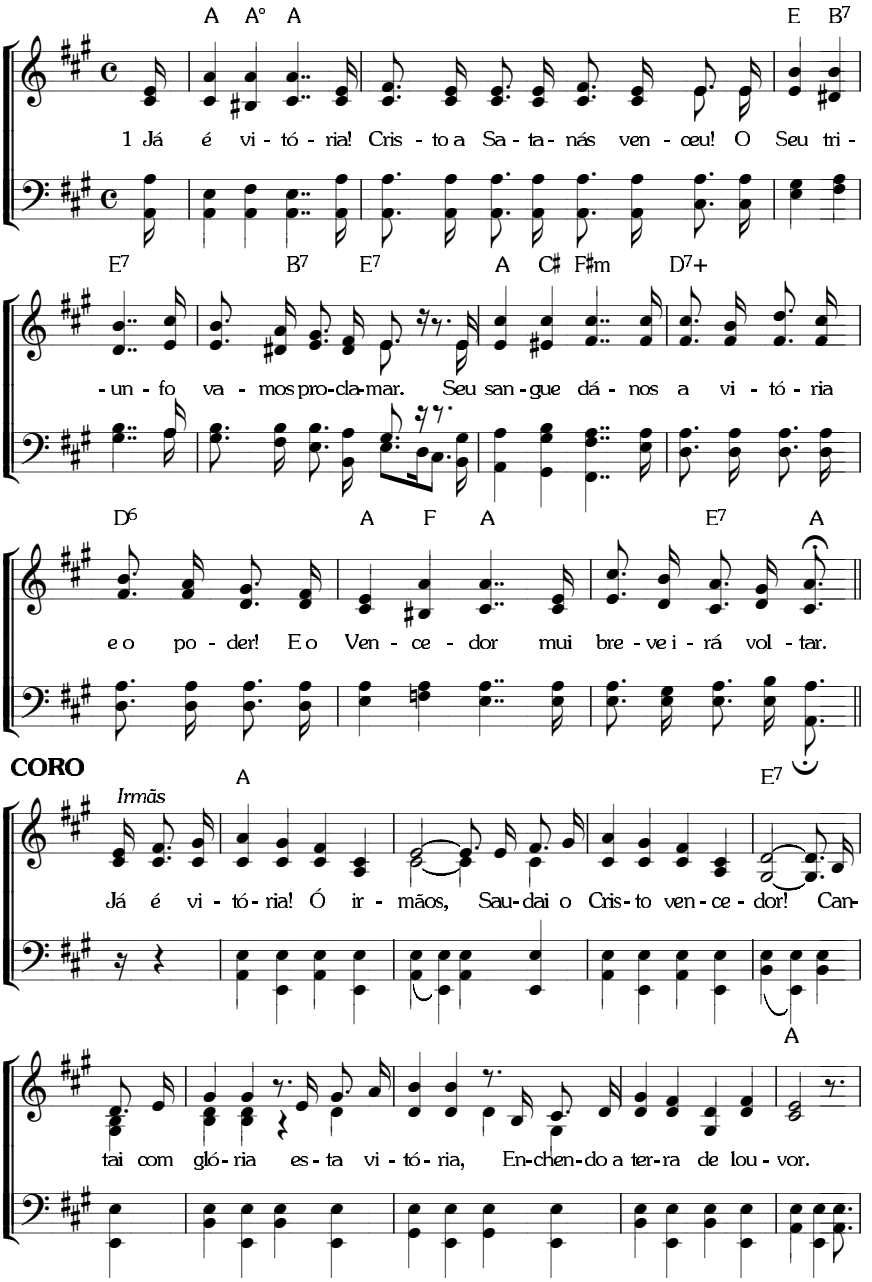

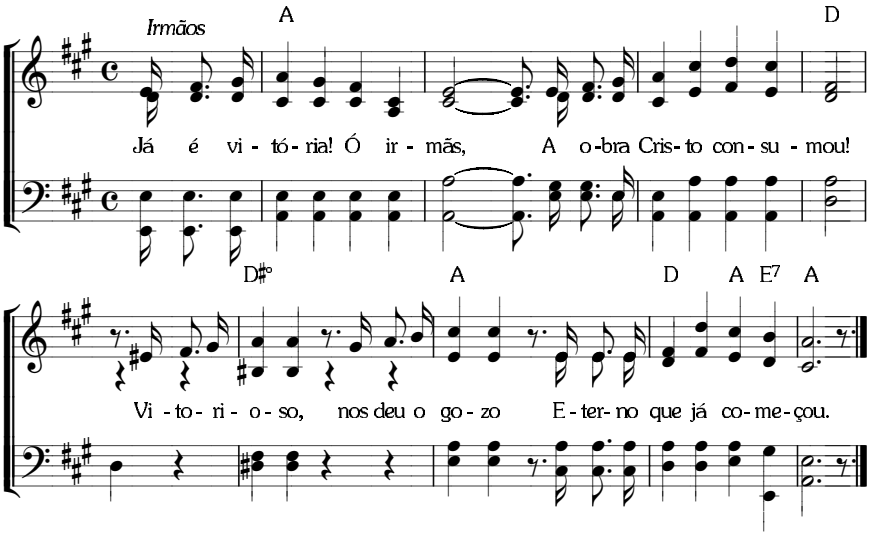
Irmãos
A
D
Já é vi - tó - ria! Ó ir - mãs, A o-bra Cris-to con-su - mou!
D♯°
A
D
A
E7
A
Vi - to - ri - o - so, nos deu o go - zo E - ter-no que já co-me-çou.

420 **A LUTA ESPIRITUAL** — PELA VITÓRIA DO SENHOR

8. 5. 8. 5. D. *(I-890; C-644)*

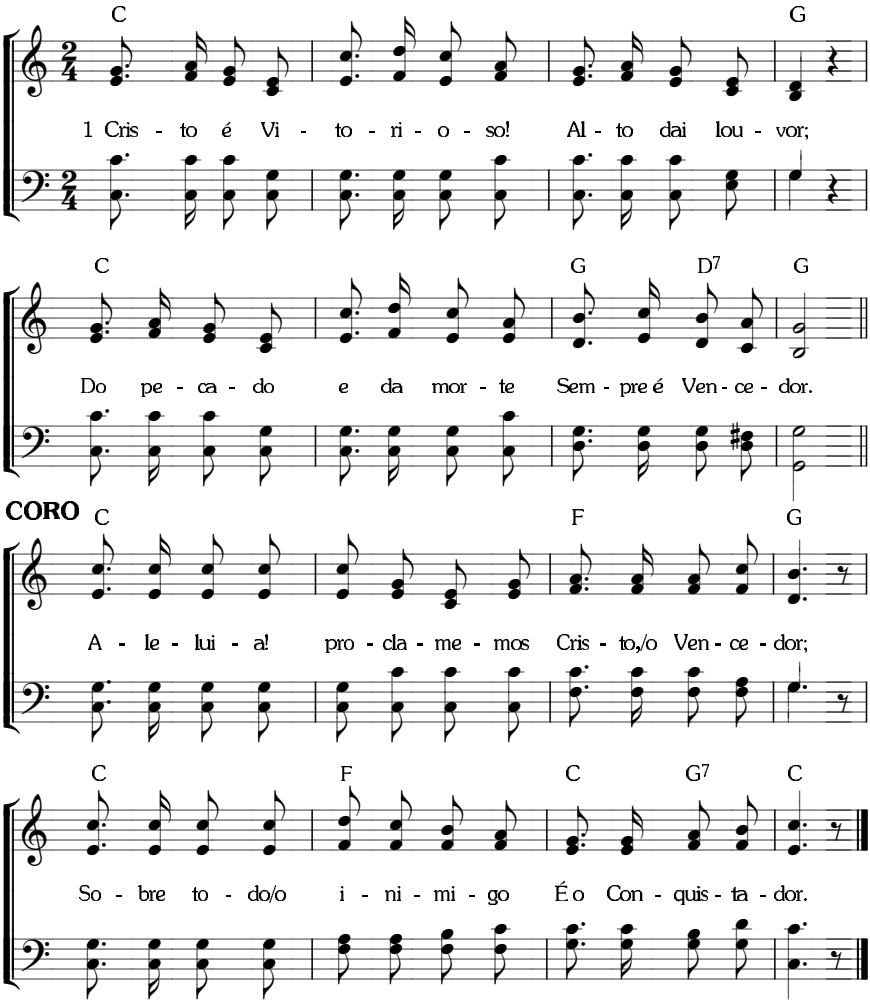

A LUTA ESPIRITUAL — O VENCEDOR

8. 5. 8. 5. D. *(I-894; C-647)*

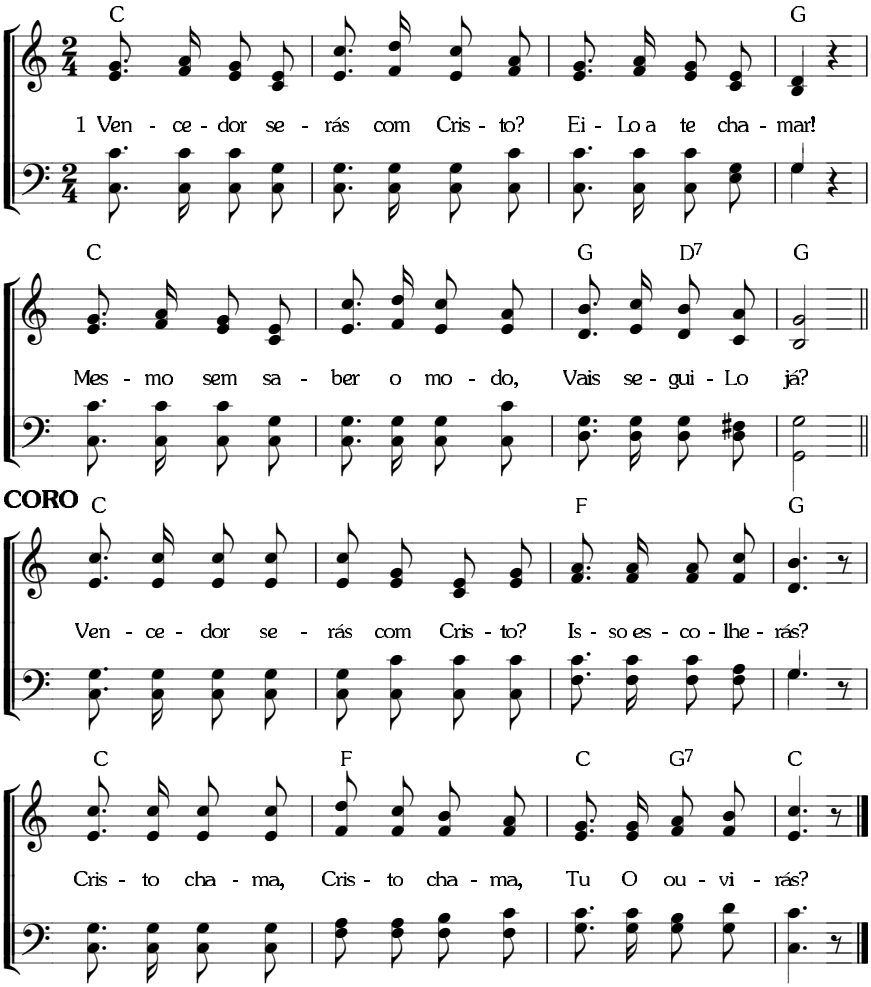

O SERVIÇO — HABITANDO COM O SENHOR

8. 8. 8. 8. D. (A) *(I-904)*

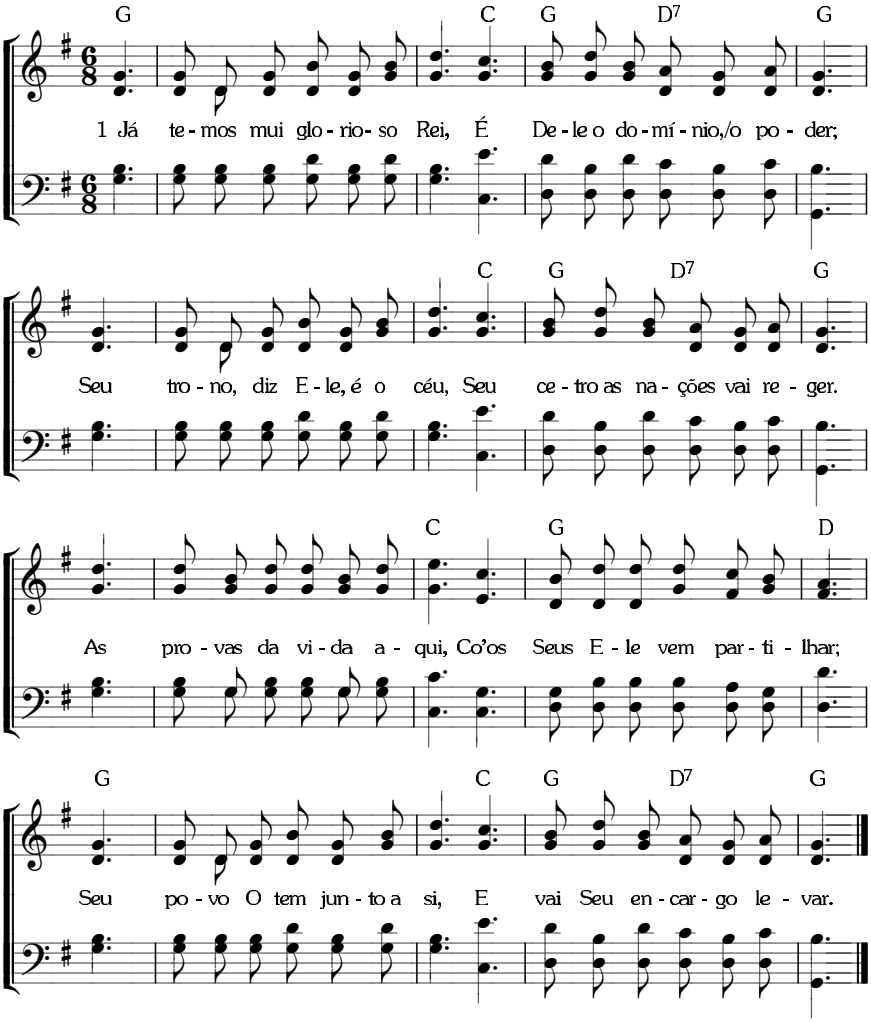

O SERVIÇO — NO FLUIR

12. 12. 12. 12. com coro. *(I- 909; C-653)*

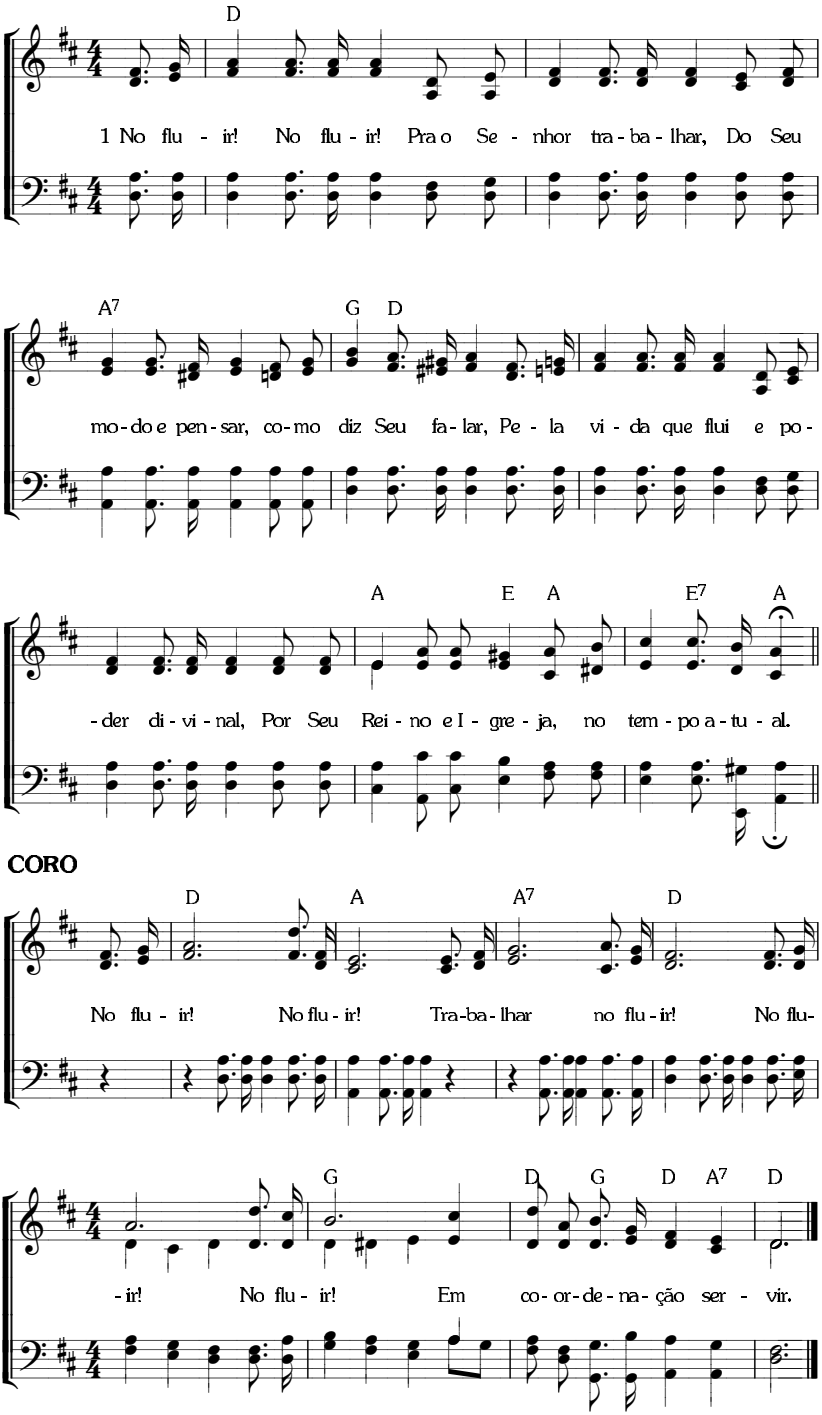

O SERVIÇO — DESFRUTAR CRISTO COMO TUDO

8. 7. 8. 7. D. *(I-911; C-657)*

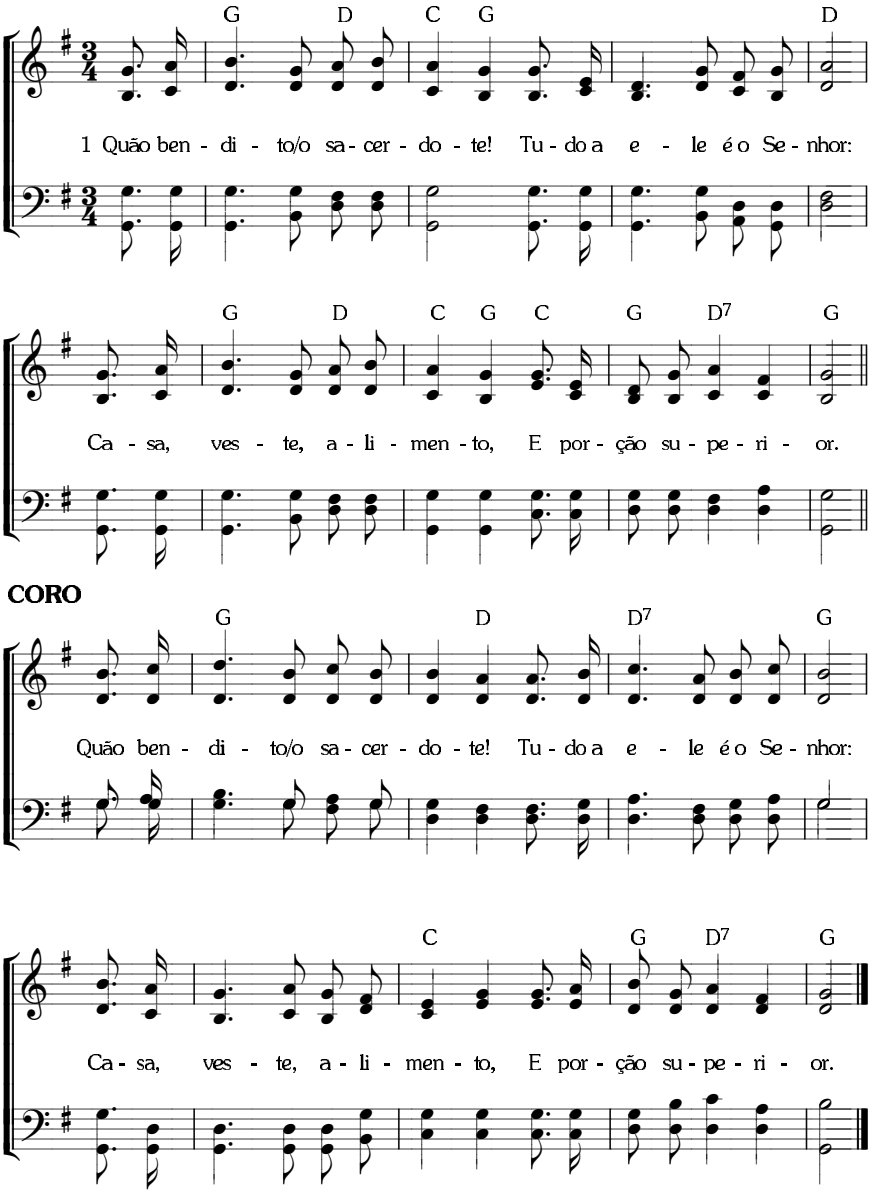

O SERVIÇO — MINISTRAR CRISTO

8. 7. 8. 7. D. *(I-912; C-659)*

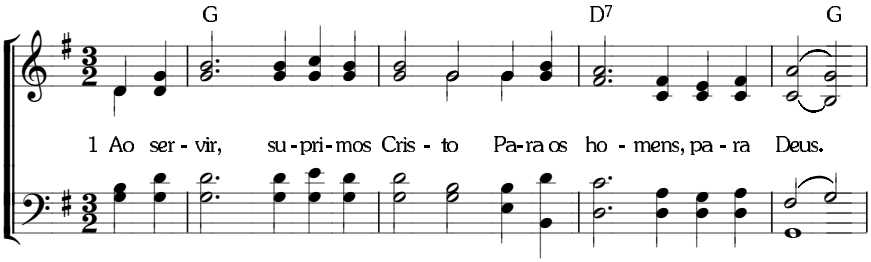

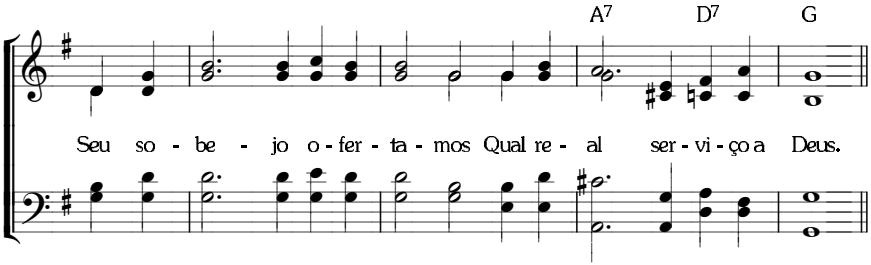

CORO

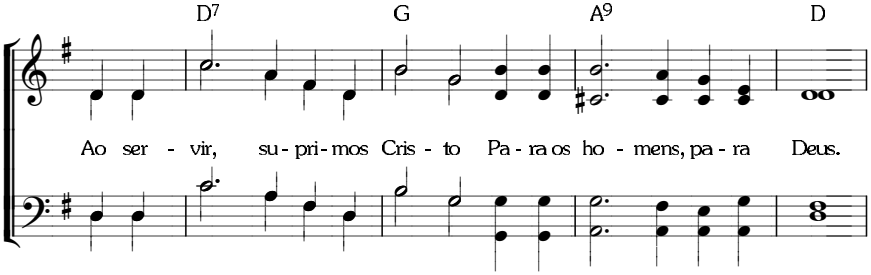

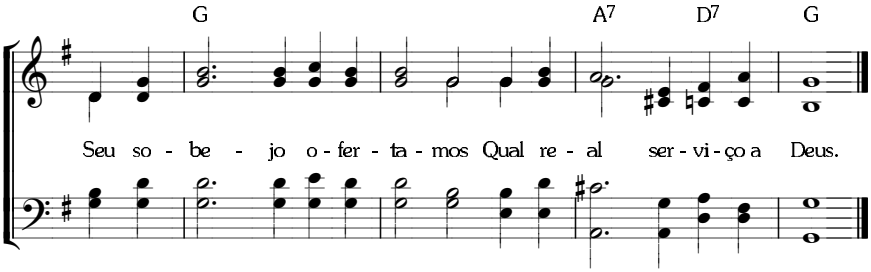

O SERVIÇO — NO CORPO

8. 7. 8. 7. D. *(I-913; C-656)*

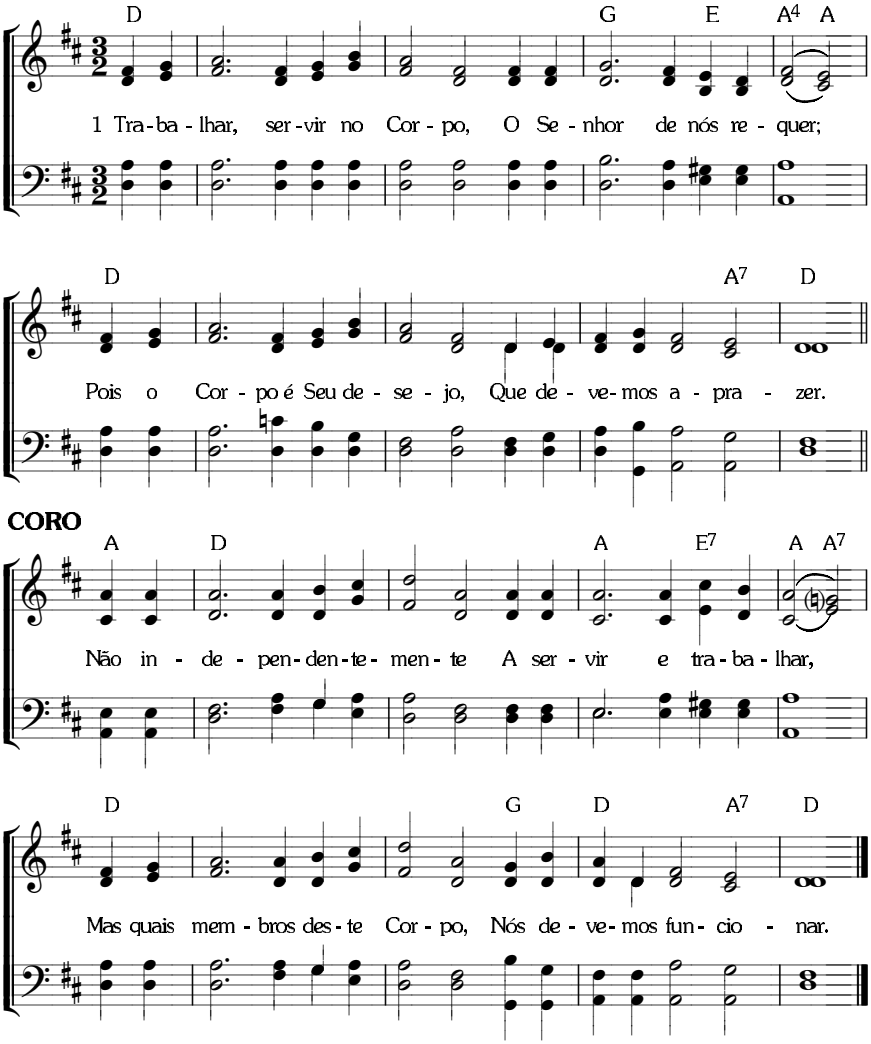

O SERVIÇO — PARA A IGREJA

8. 7. 8. 7. D. *(I-914; C-658)*

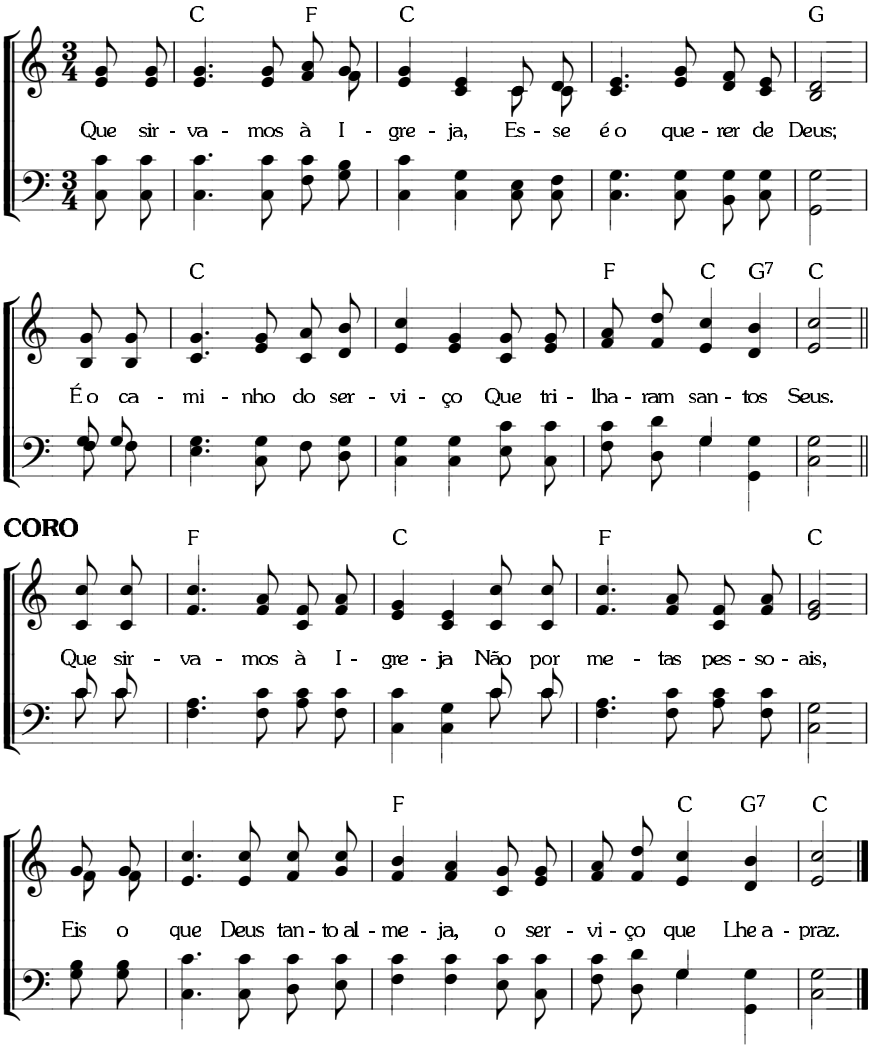

O SERVIÇO — SACERDÓCIO E REALEZA

7. 7. 7. 3. D. com coro.

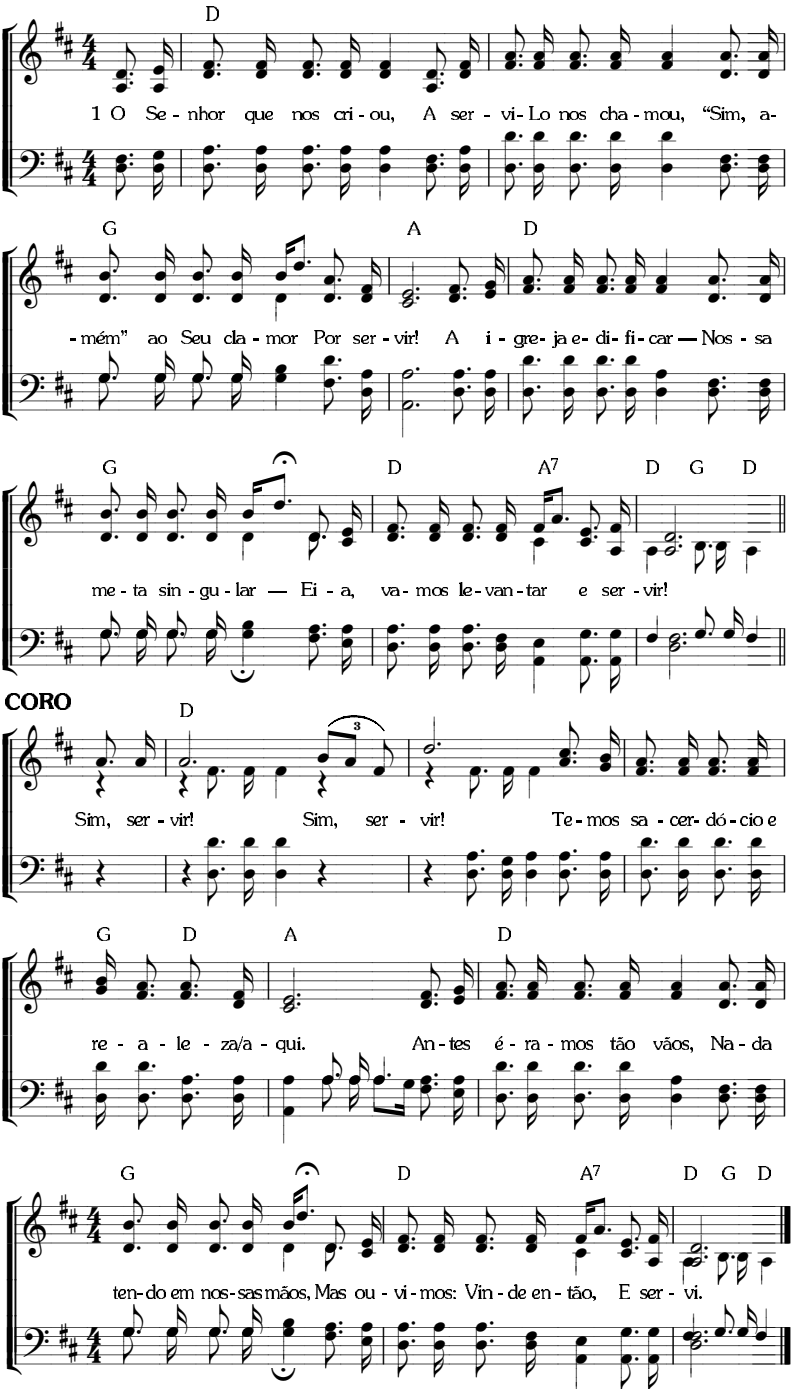

A PREGAÇÃO DO EVANGELHO

RESGATAR OS QUE PERECEM

Métrica Irregular. *(I-921; C-664)*

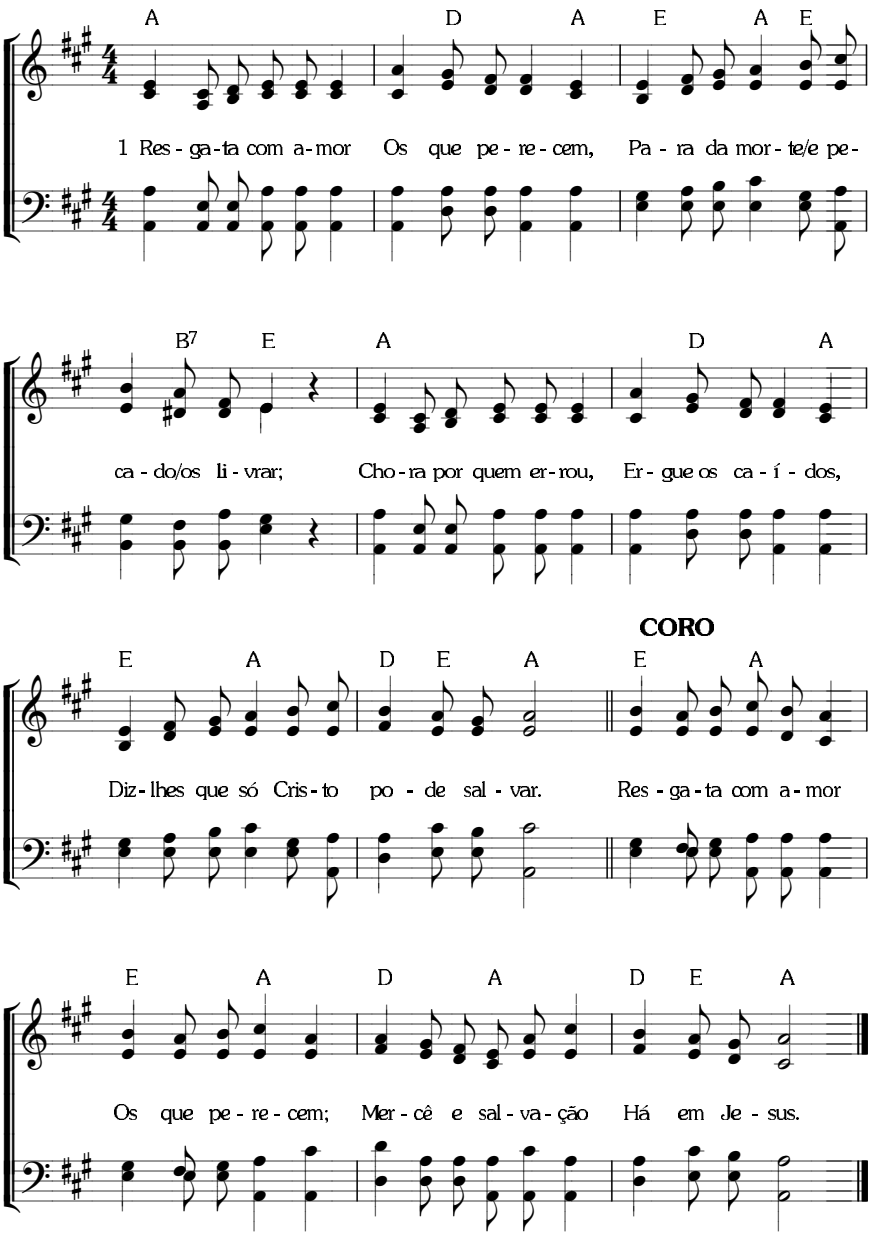

430 A PREGAÇÃO DO EVANGELHO

RESGATAR OS QUE PERECEM

Métrica Irregular. *(I-1358; C-664)*

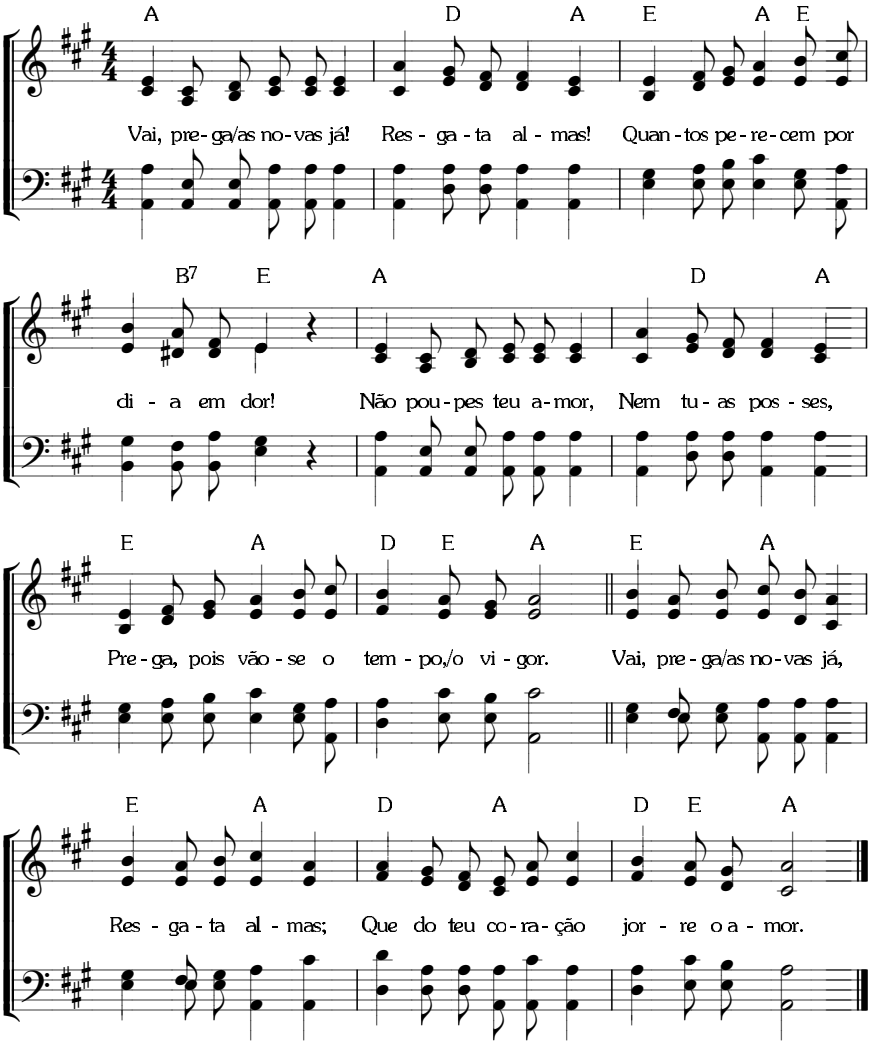

A PREGAÇÃO DO EVANGELHO

DISPENSAR CRISTO

8. 8. 8. 8. D. *(I-922; C-665)*

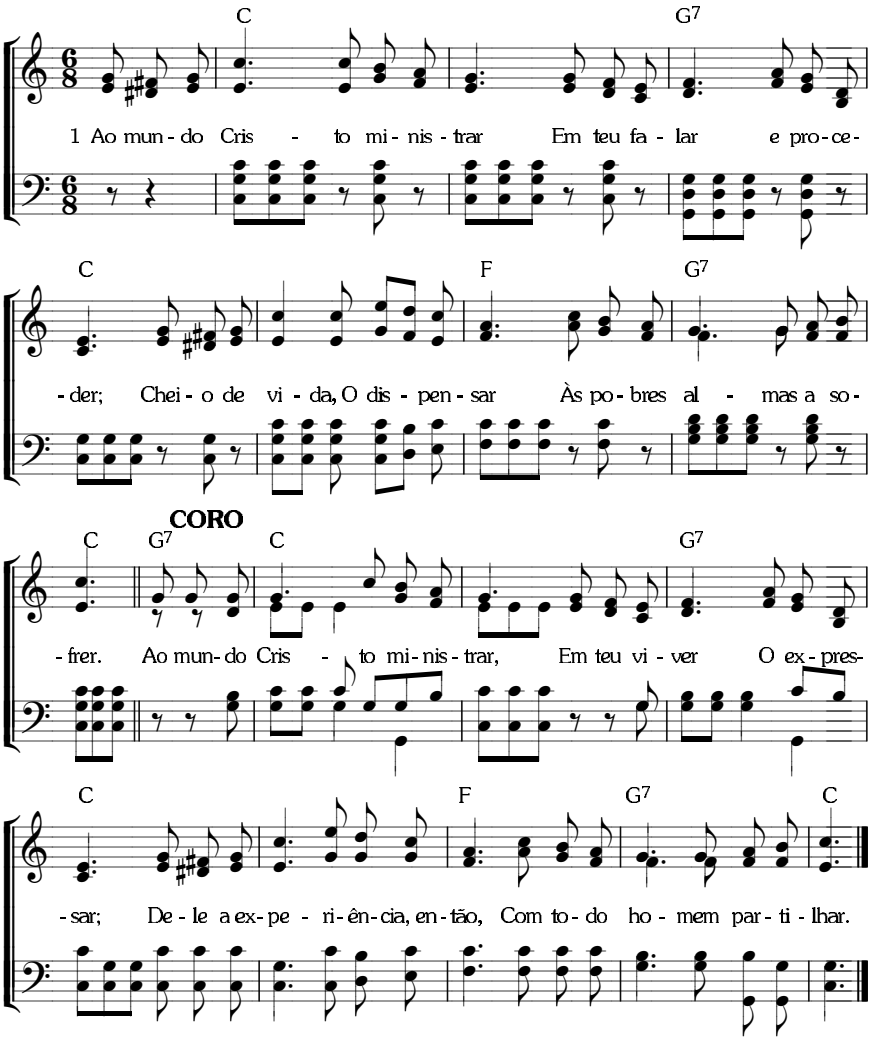

432 **A PREGAÇÃO DO EVANGELHO** — RECOLHER OS MATERIAIS

10. 10. 10. 10. *(I-923; C-666)*

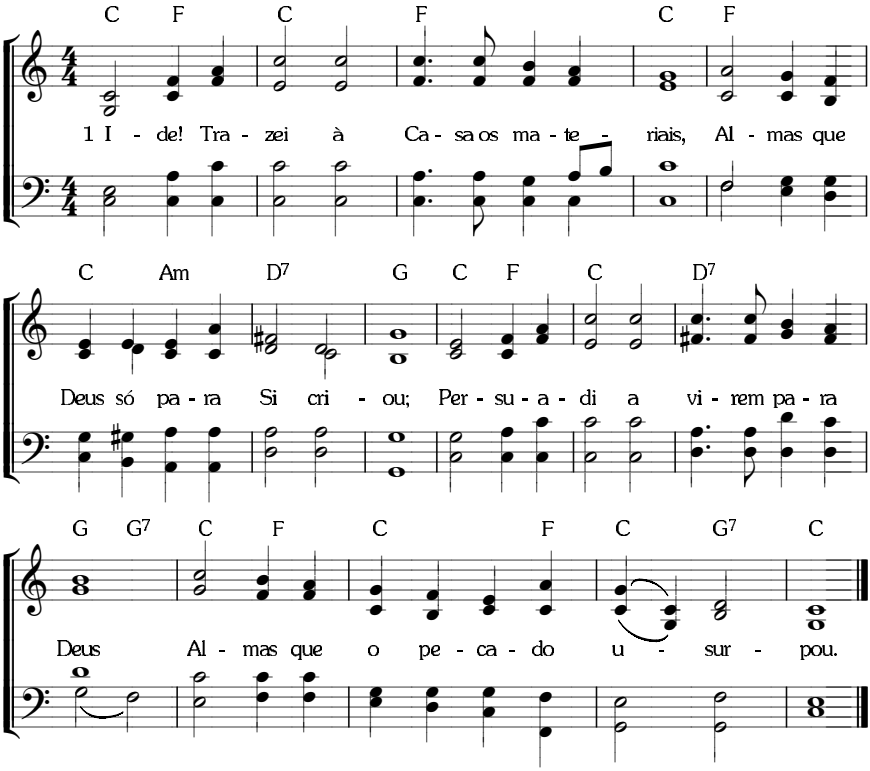

9. 9. 10. 9. com coro. *(I-928)*

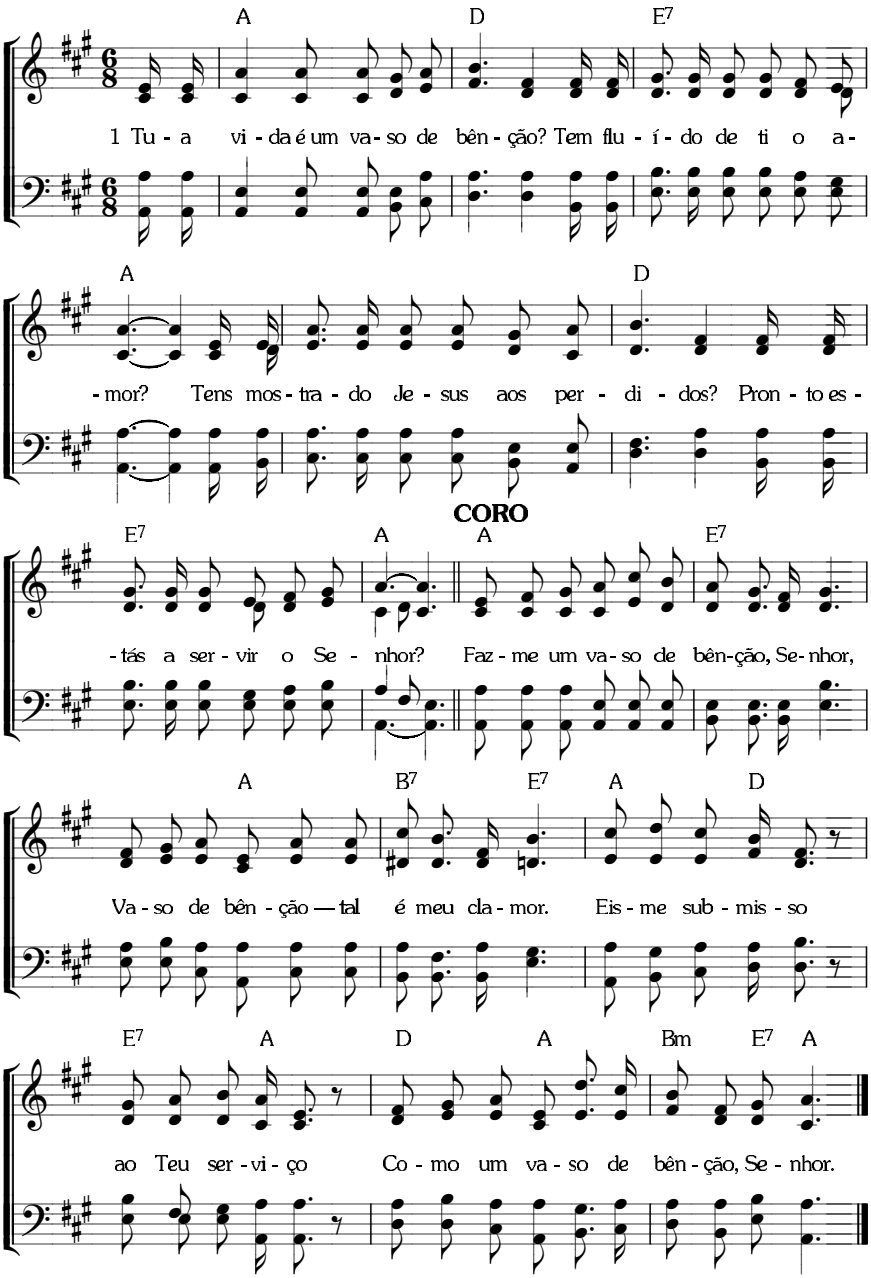

434 **A PREGAÇÃO DO EVANGELHO** — O EVANGELHO ELEVADO

Métrica Irregular. *(I-1293; CS-815)*

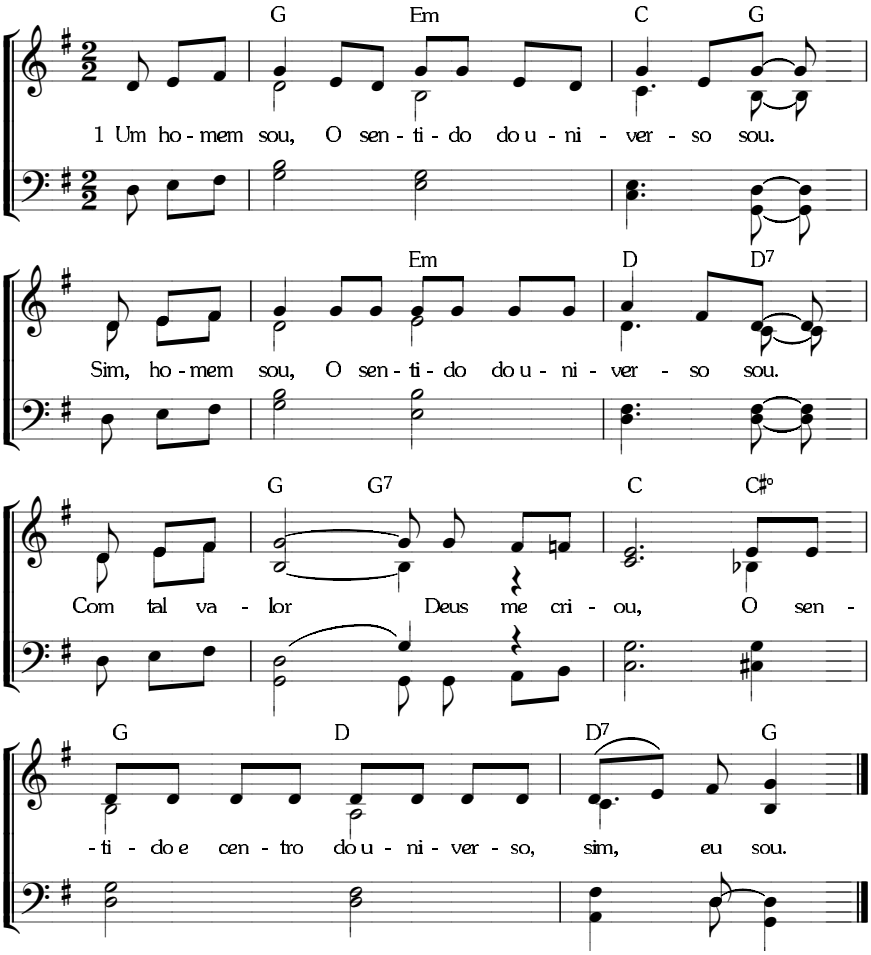

8. 7. 8. 7. D. *(I-925; C-662)*

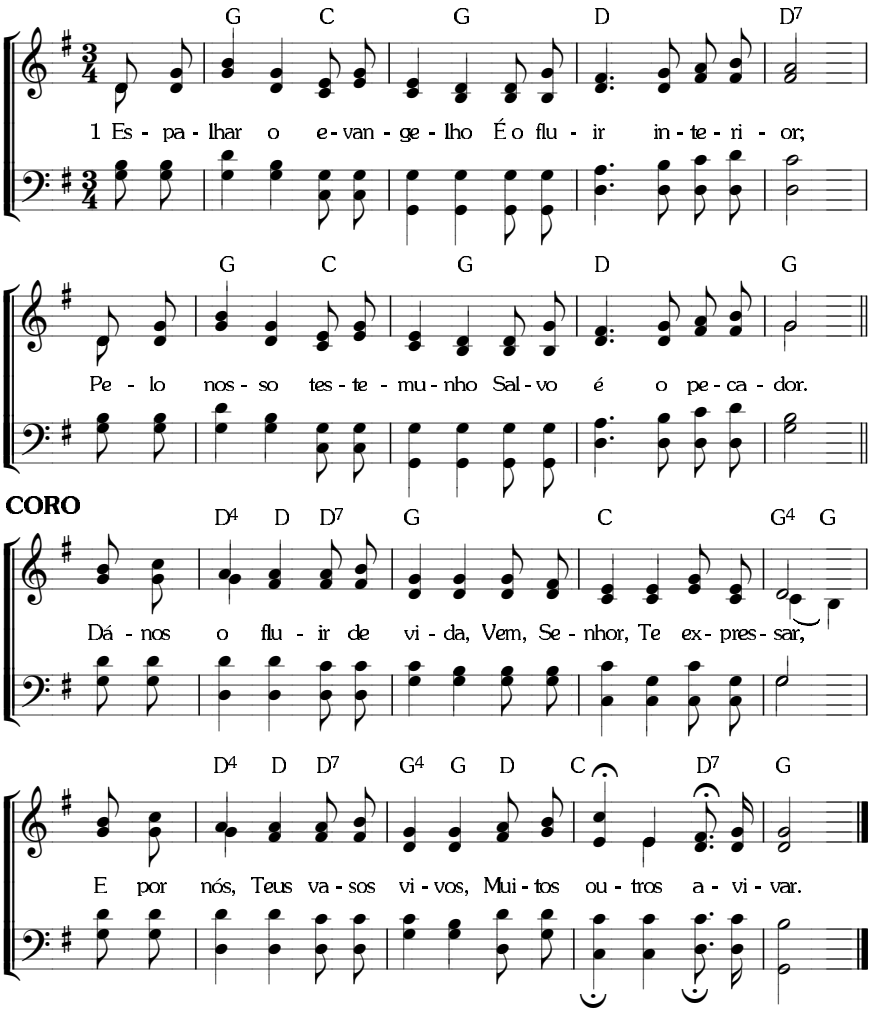

A PREGAÇÃO DO EVANGELHO

A COMUNHÃO DO EVANGELHO

10. 6. 10. 6. D. *(I-1295)* - Filipenses 1

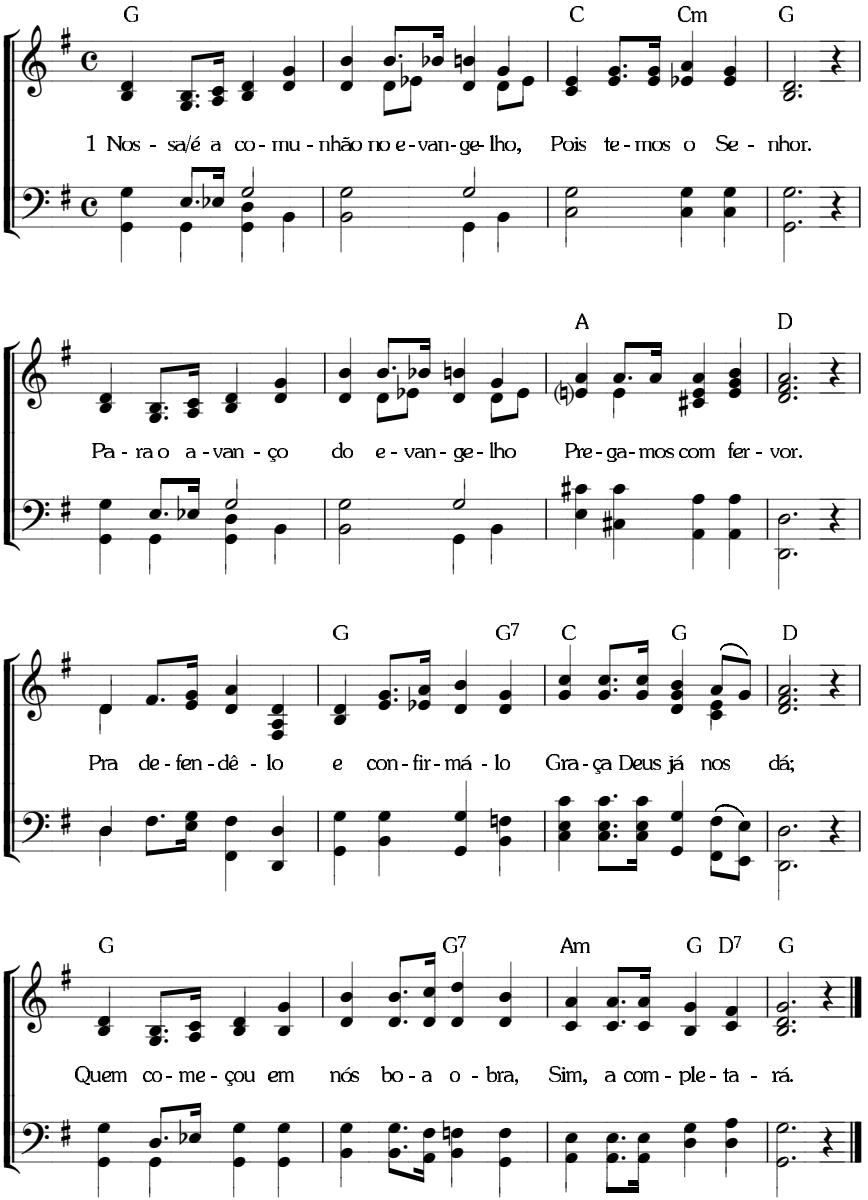

A PREGAÇÃO DO EVANGELHO — SEMEAR

12. 11. 12. 11. com coro. *(I-1349; C-667)*

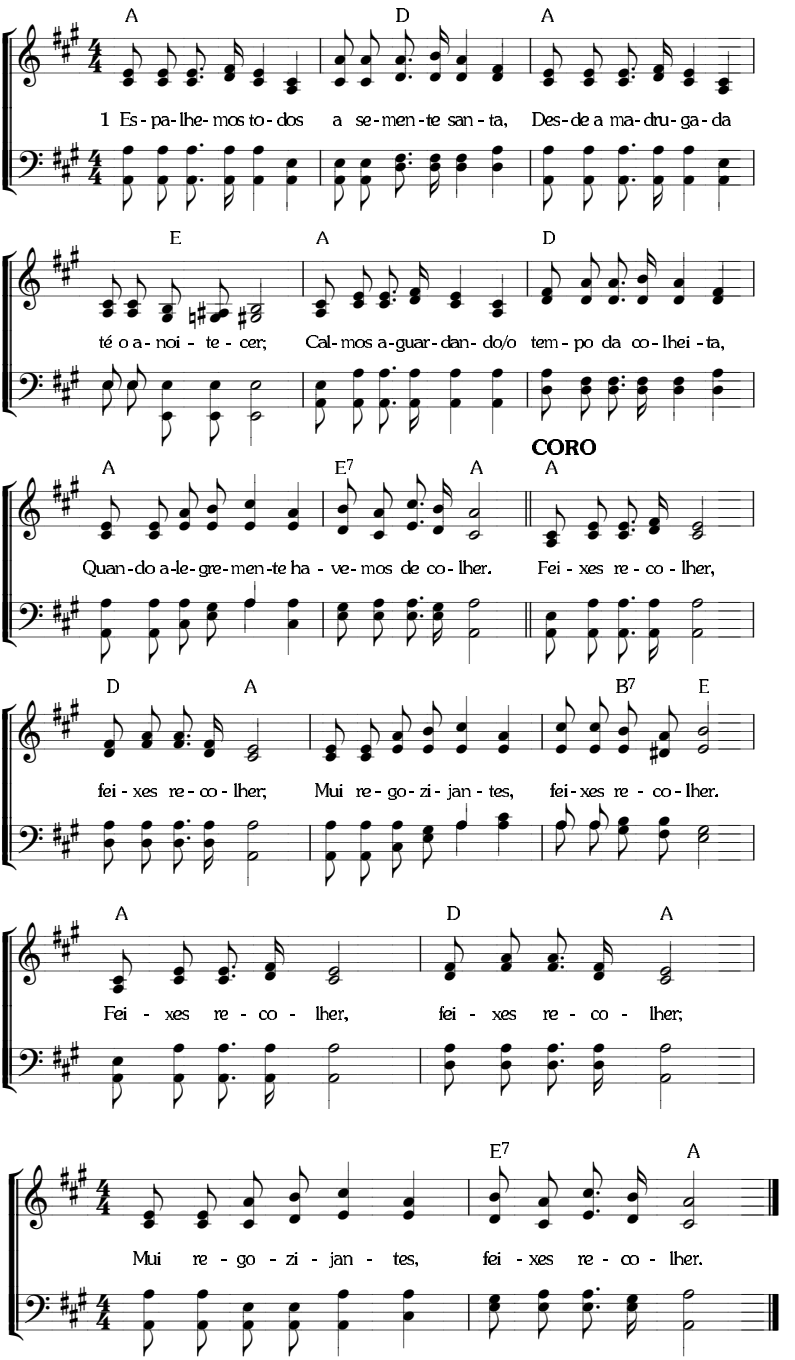

A PREGAÇÃO DO EVANGELHO — CEIFAR

Métrica Irregular.

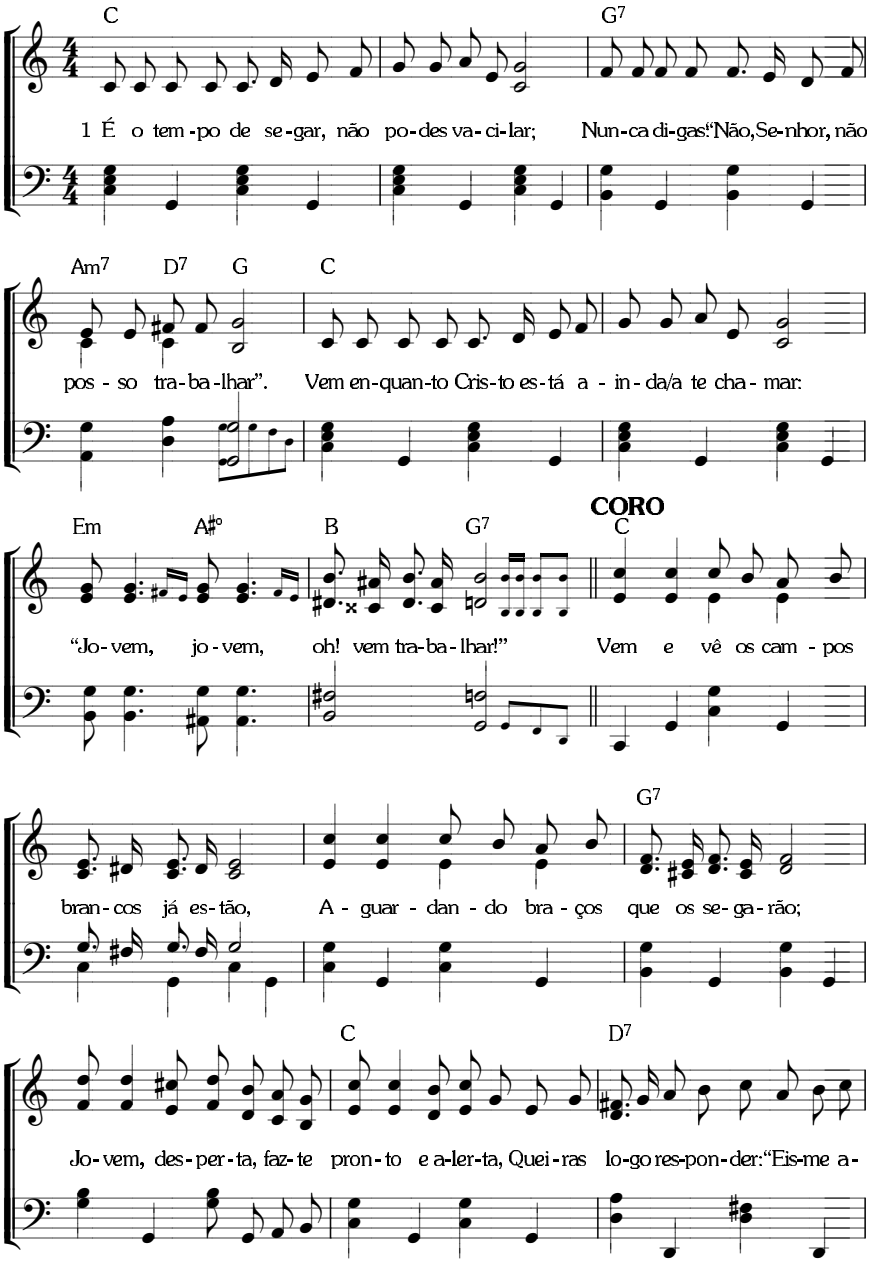

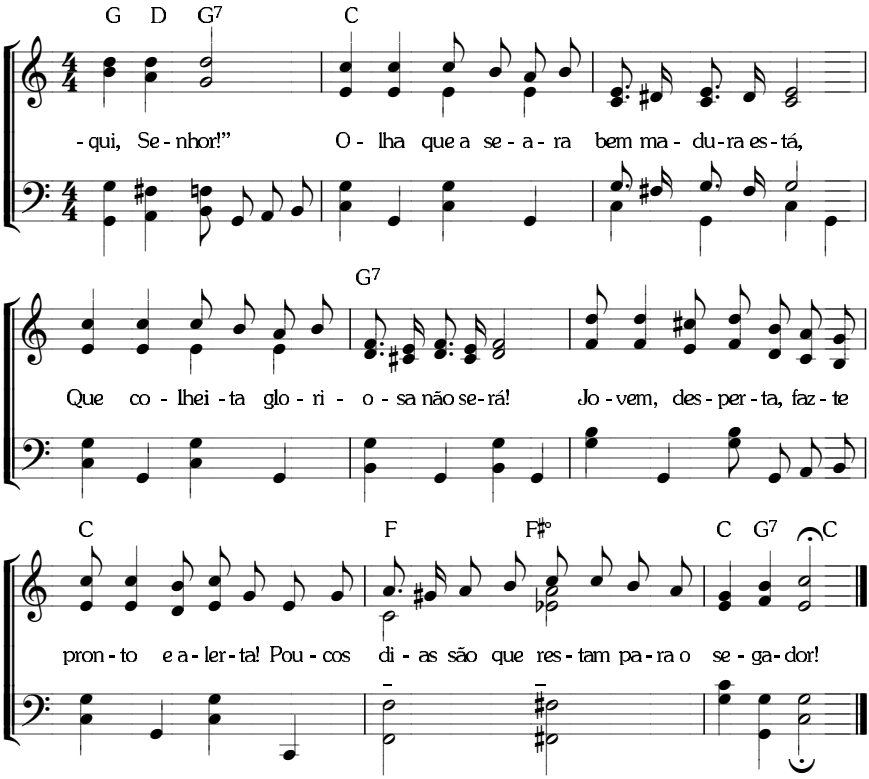
G D G7 C
-qui, Se-nhor!" O- lha que a se-a-ra bem ma- du-ra es-tá,
G7
Que co- lhei-ta glo-ri- o-sa não se-rá! Jo-vem, des-per-ta, faz-te
C F F#° C G7 C
pron-to e a-ler-ta! Pou-cos di-as são que res-tam pa-ra o se-ga-dor!

439 **A PREGAÇÃO DO EVANGELHO** — A SALVAÇÃO FAMILIAR

11. 11. 11. 11. *(I-1351)*

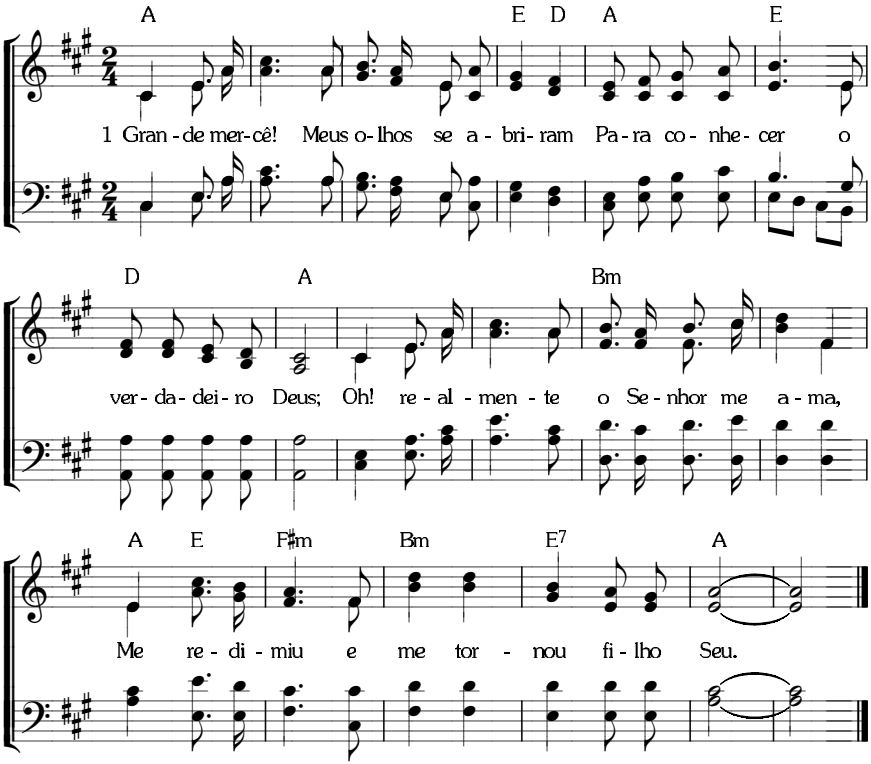

O EVANGELHO — O SALVADOR

440

8. 7. 8. 7. com coro. *(I-986; C-671)*

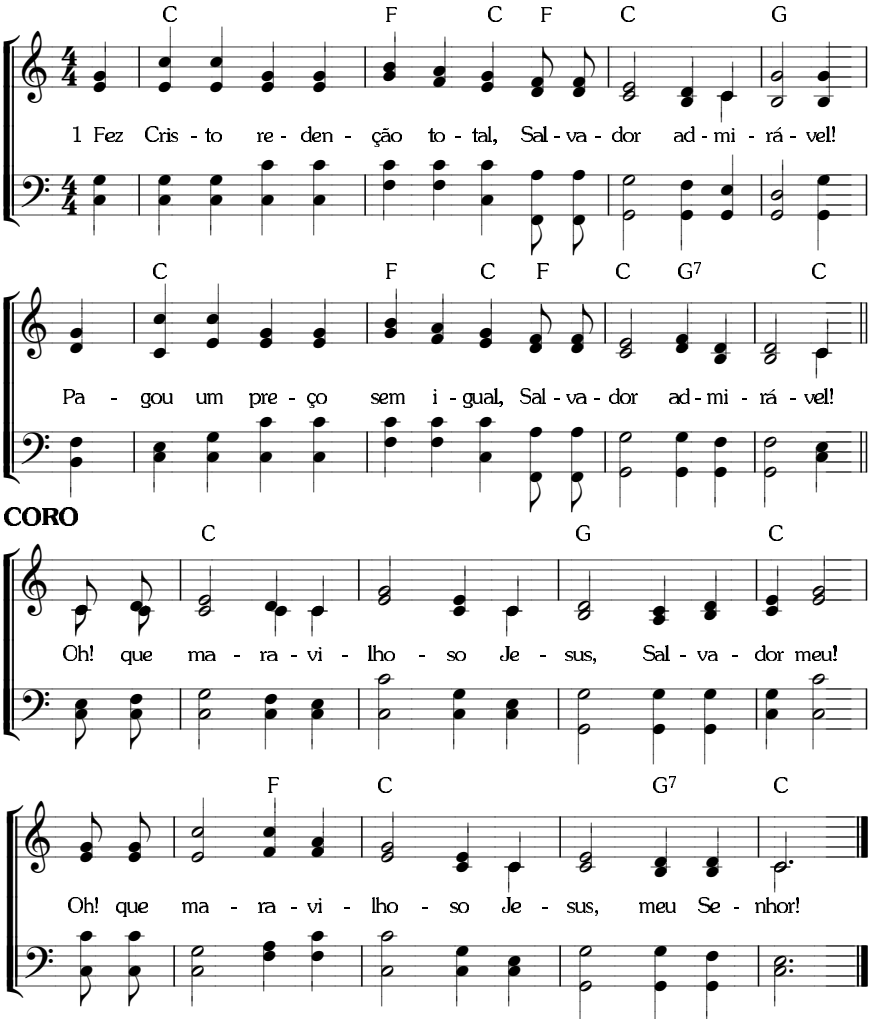

441 **O EVANGELHO** — O SALVADOR

11. 10. 11. 10. com coro. *(I-987; C-672)*

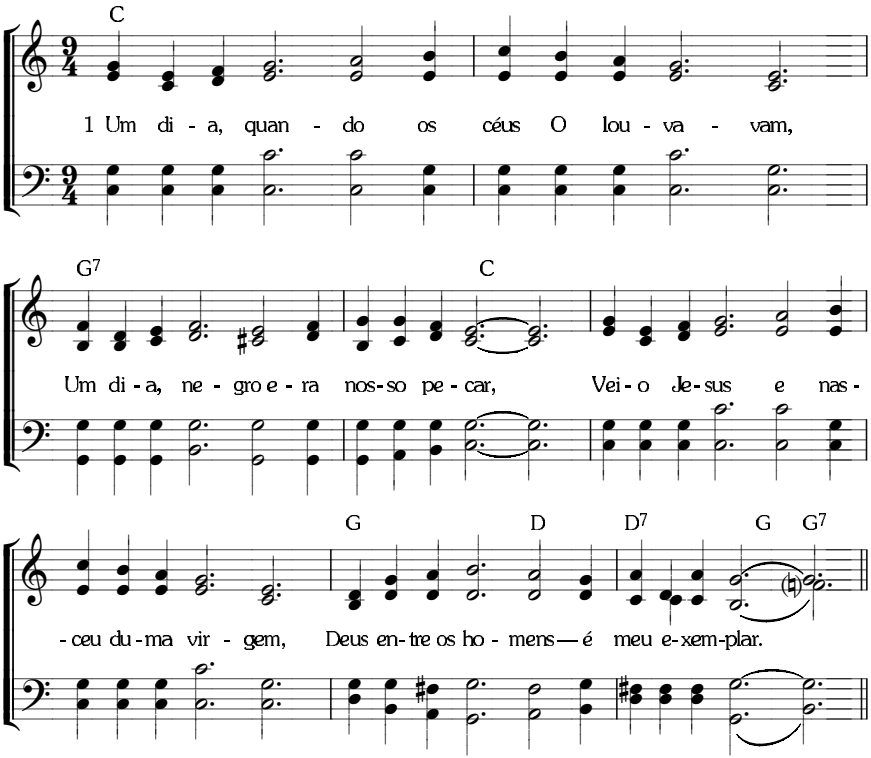

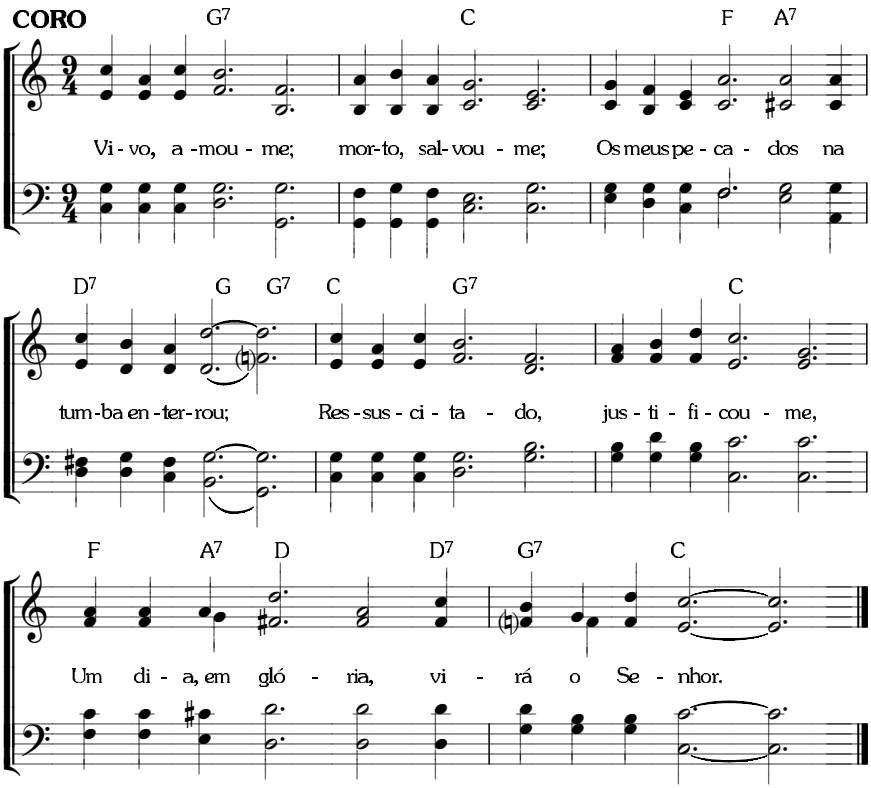
CORO
G7 C F A7
Vi - vo, a - mou - me; mor - to, sal - vou - me; Os meus pe - ca - dos na
D7 G G7 C G7 C
tum - ba en - ter - rou; Res - sus - ci - ta - do, jus - ti - fi - cou - me,
F A7 D D7 G7 C
Um di - a, em gló - ria, vi - rá o Se - nhor.

O EVANGELHO — O SALVADOR

8. 5. 8. 5. D. com coro. *(I-993; C-675)*

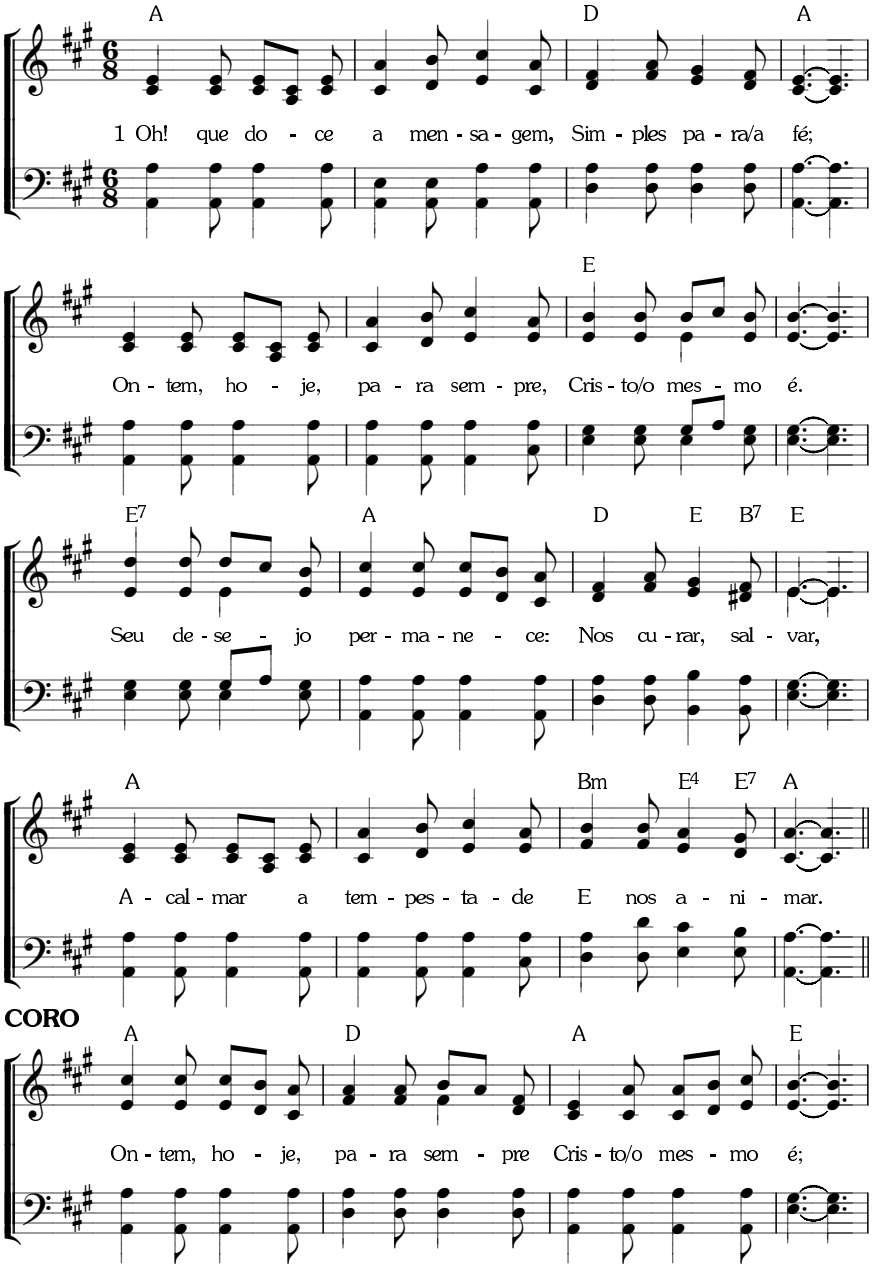

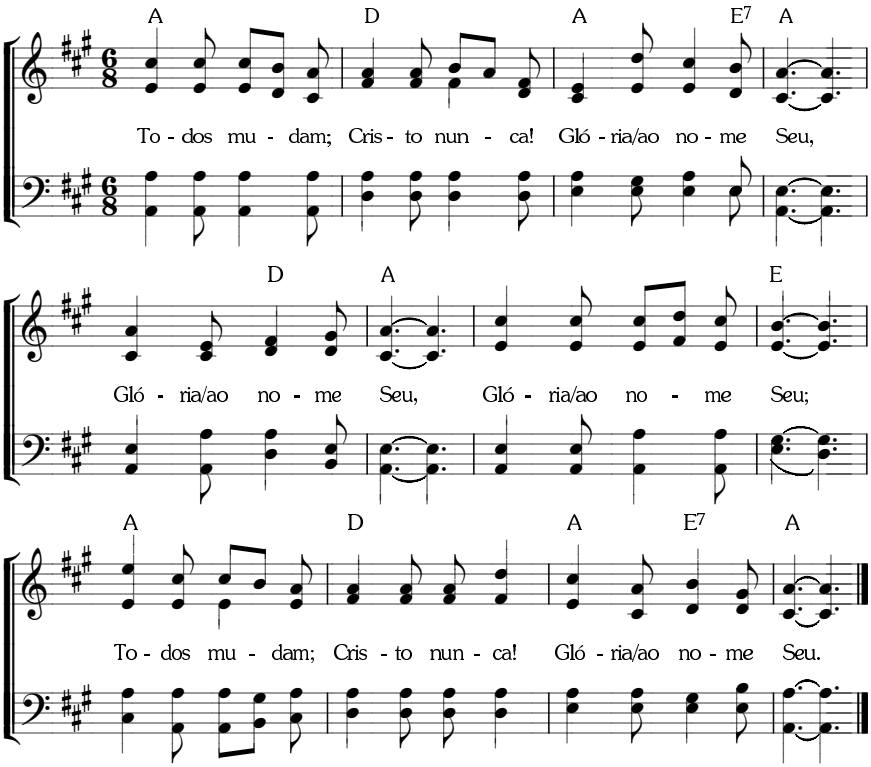
A D A E7 A
To - dos mu - dam; Cris - to nun - ca! Gló - ria/ao no - me Seu,
D A E
Gló - ria/ao no - me Seu, Gló - ria/ao no - me Seu;
A D A E7 A
To - dos mu - dam; Cris - to nun - ca! Gló - ria/ao no - me Seu.

443 **O EVANGELHO** — A REDENÇÃO

8. 8. 6. 8. 8. 6. *(I-1003; C-235)*

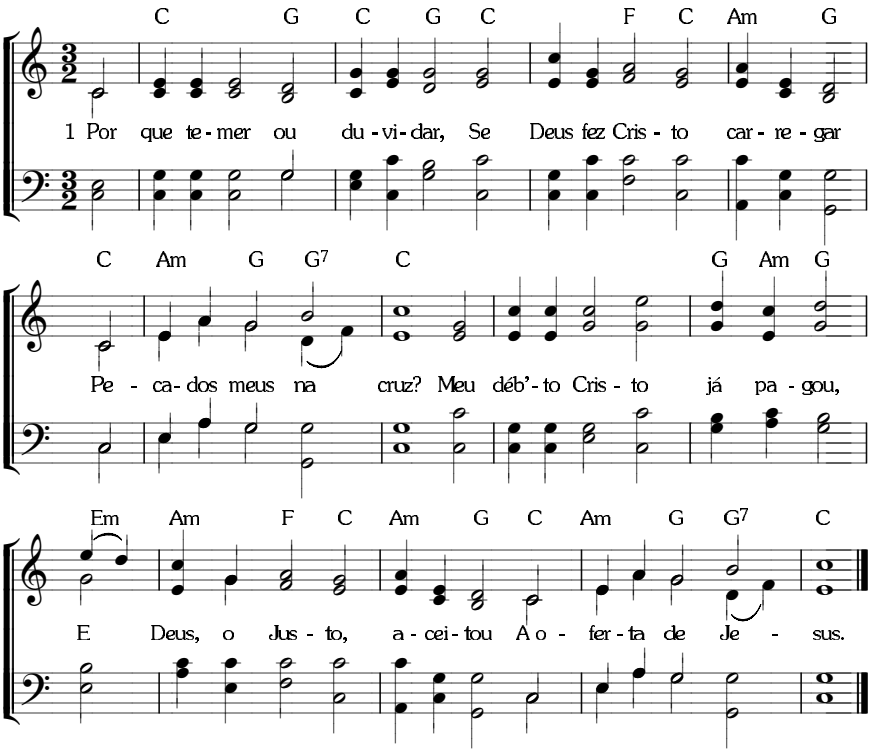

11. 9. 11. 9. com coro. *(I- 994; C-680)*

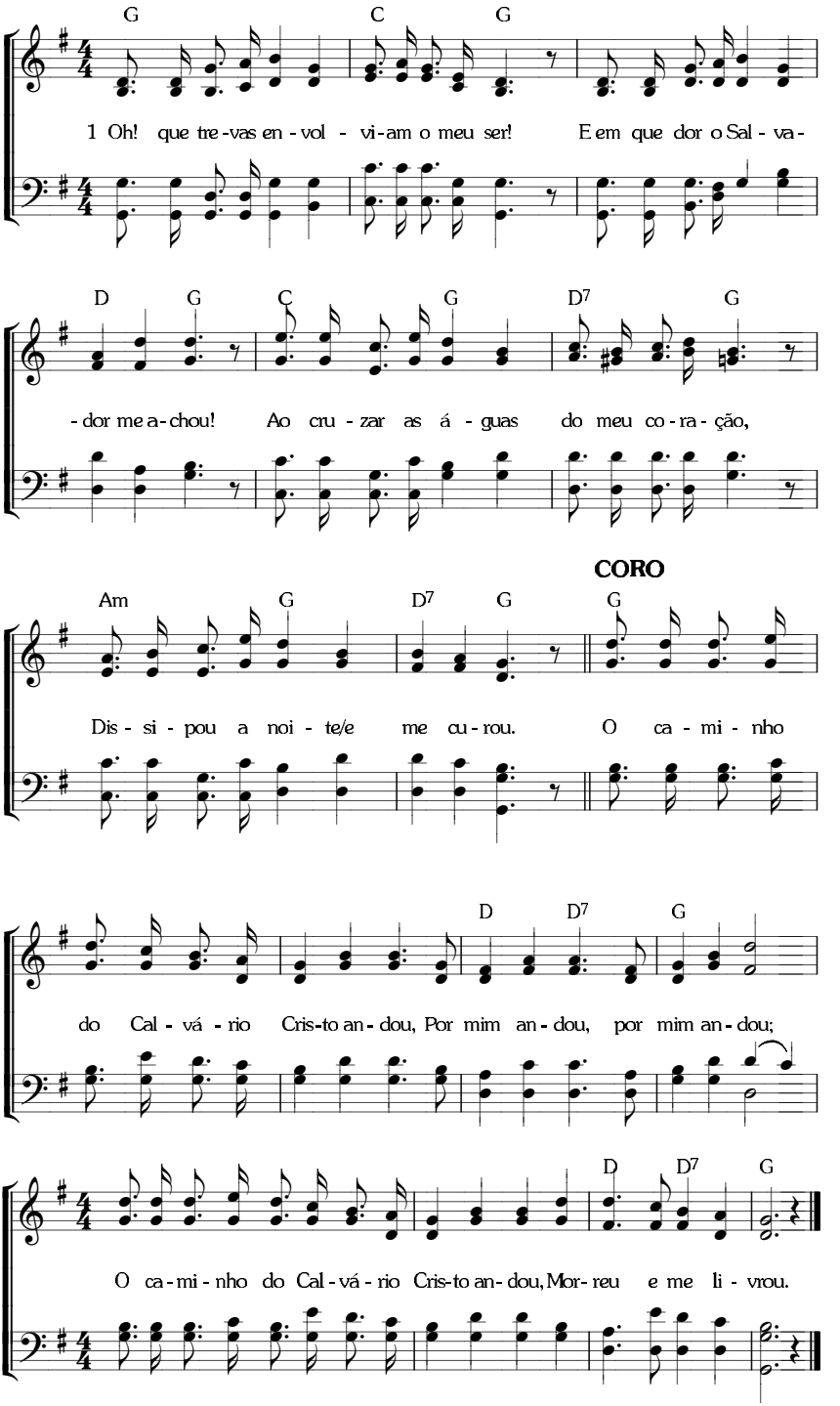

O EVANGELHO — A REDENÇÃO

8. 8. 8. 8. com coro. *(I-998; C-683)*

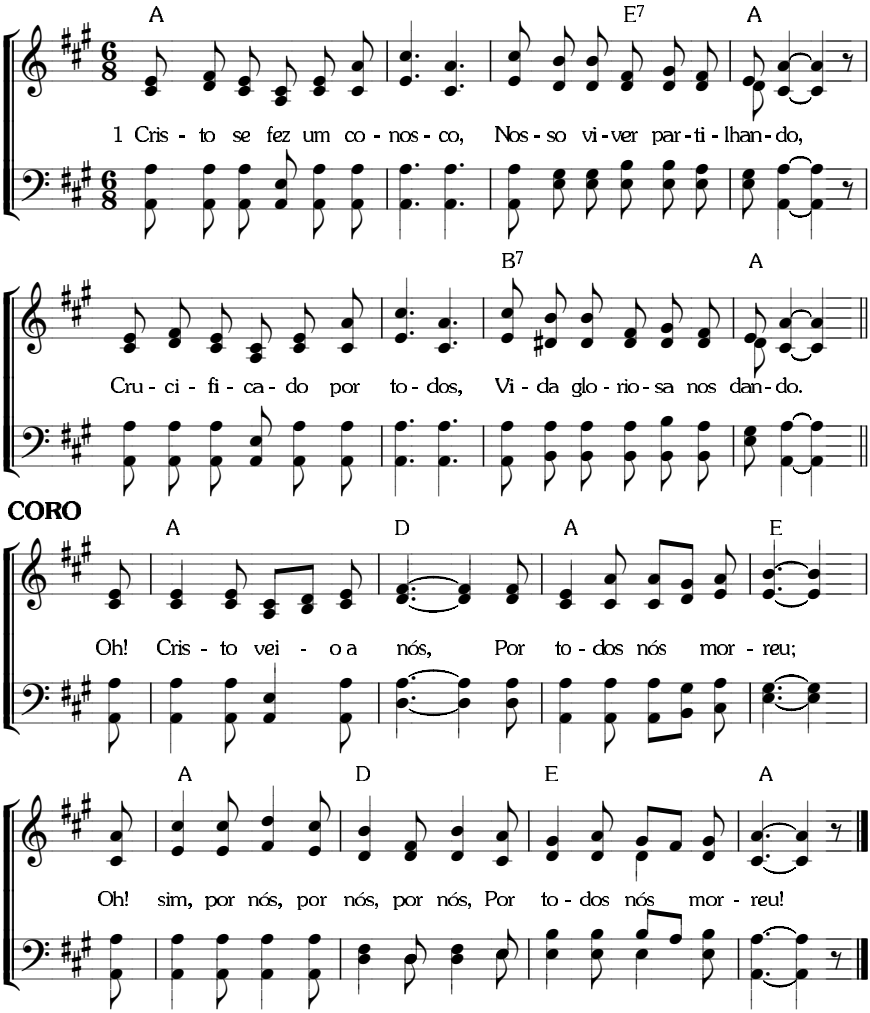

O EVANGELHO — O SANGUE

8. 6. 8. 6. com repetição. *(I-1006; C-686)*

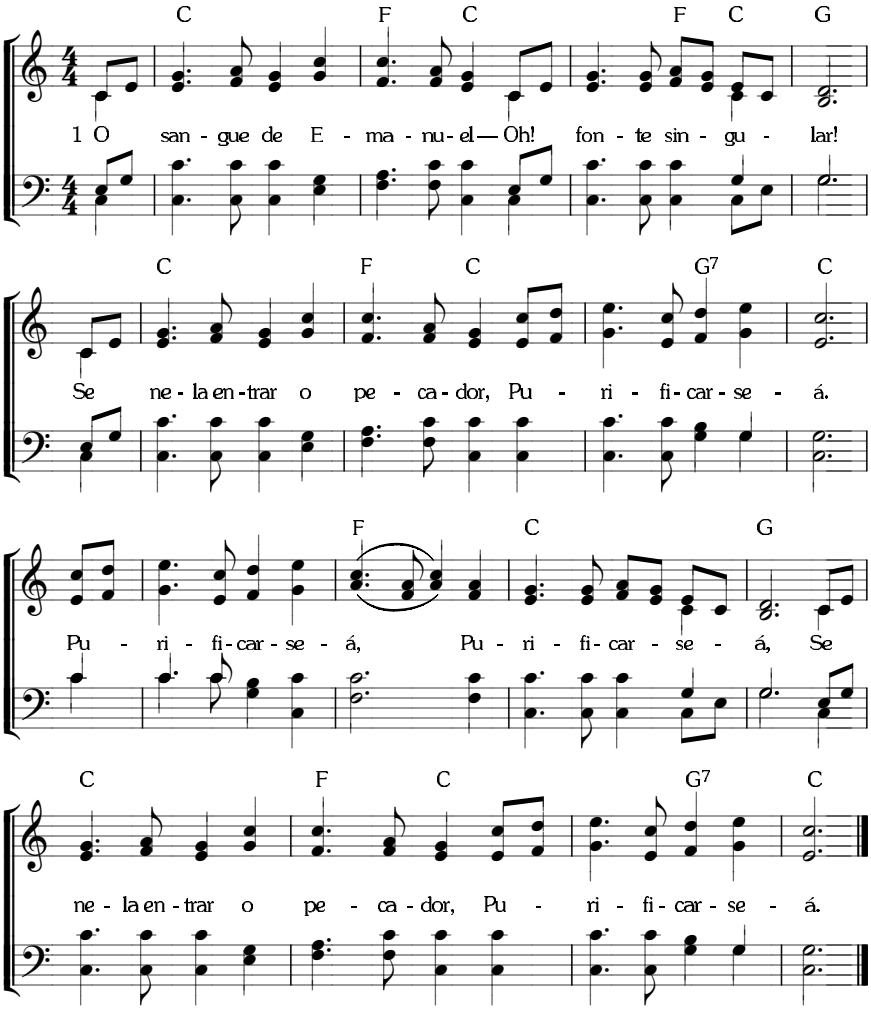

O EVANGELHO — O SANGUE

11. 9. 11. 9. com coro. *(I-1007; C-688)*

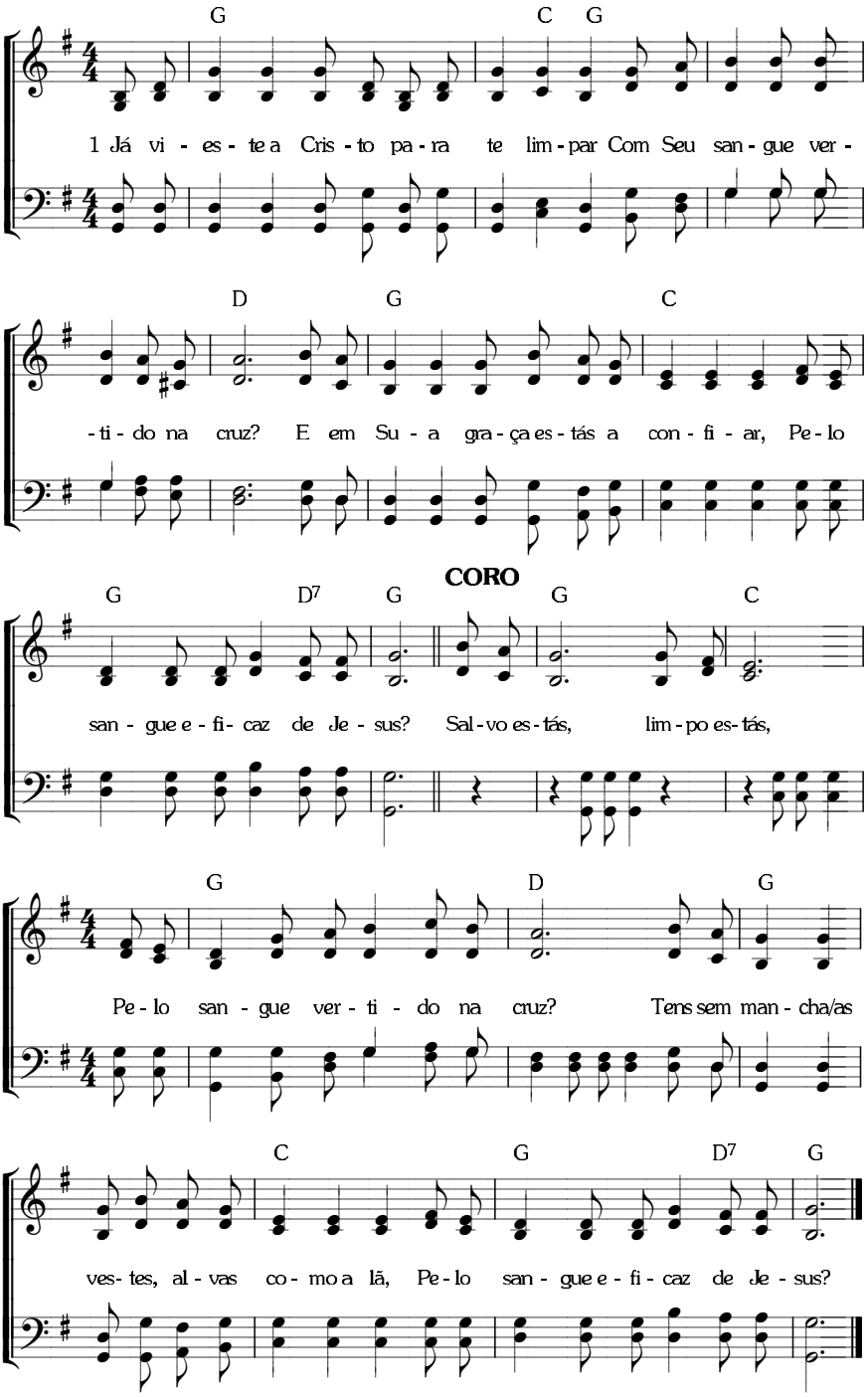

O EVANGELHO — O SANGUE

7. 8. 7. 8. com coro. *(I-1008; C-684)*

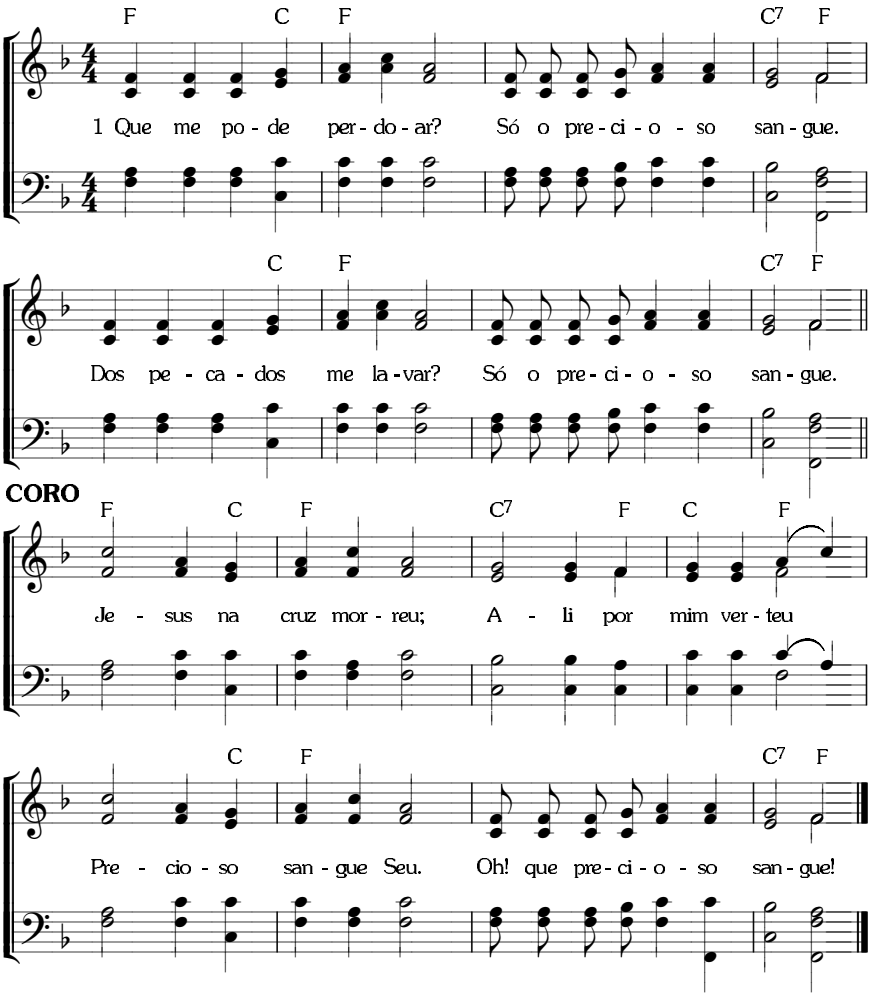

O EVANGELHO — O SANGUE

7. 8. 7. 8. com coro. *(I-1008; C-684)*

Melodia alternativa

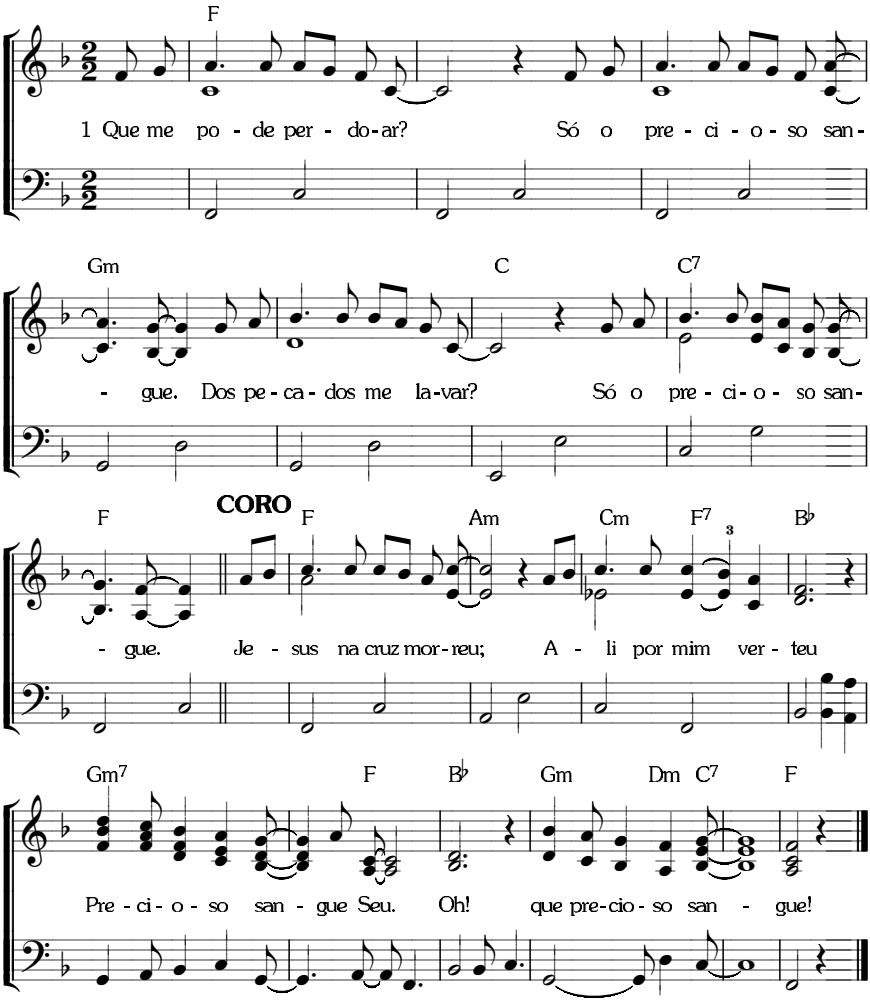

10. 9. 10. 8. com coro. *(I-1009; C-687)*

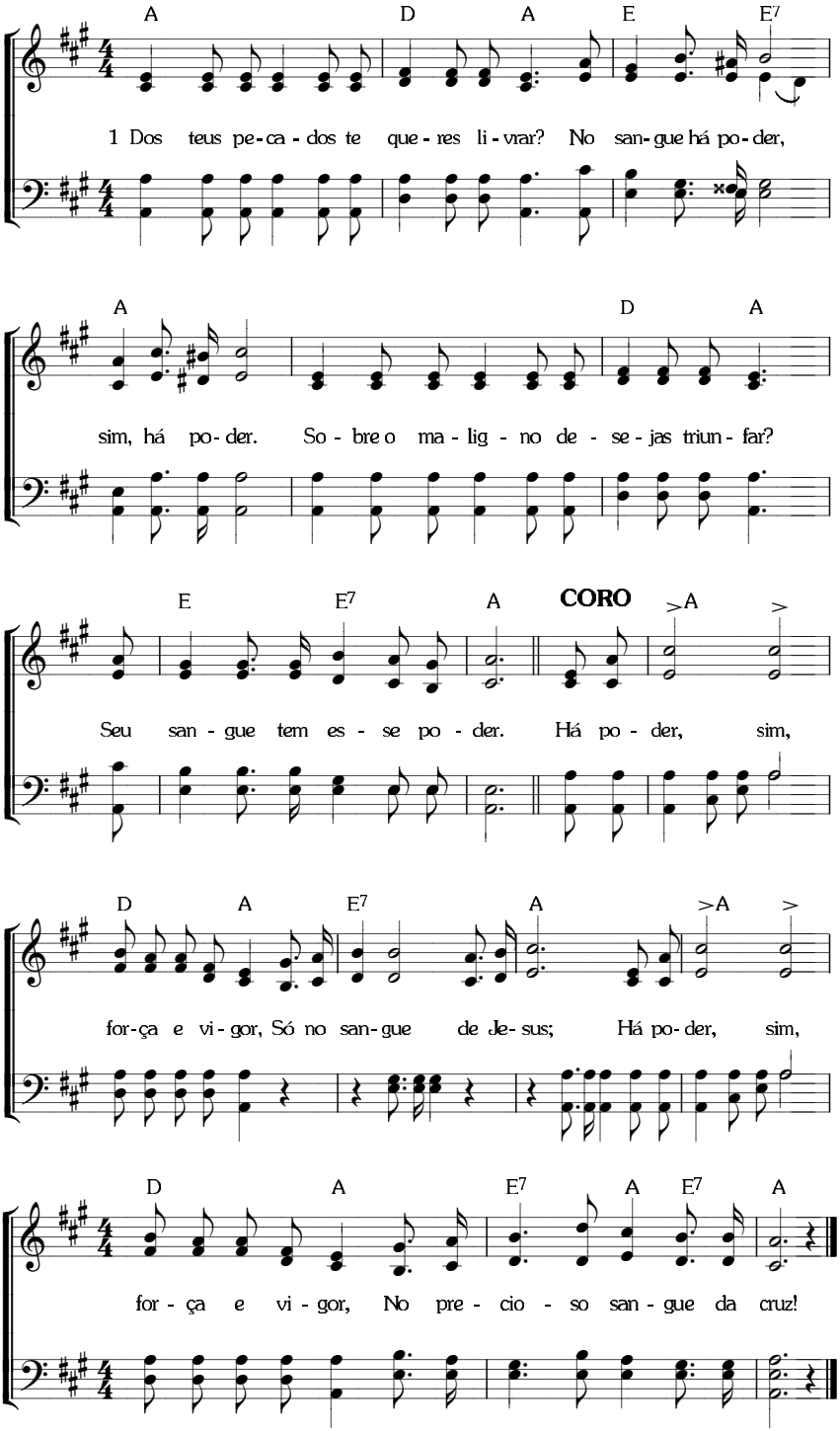

450

O EVANGELHO — O AMOR

8. 4. 8. 4. 8. 8. 8. 4. *(I-1011; C-133)*

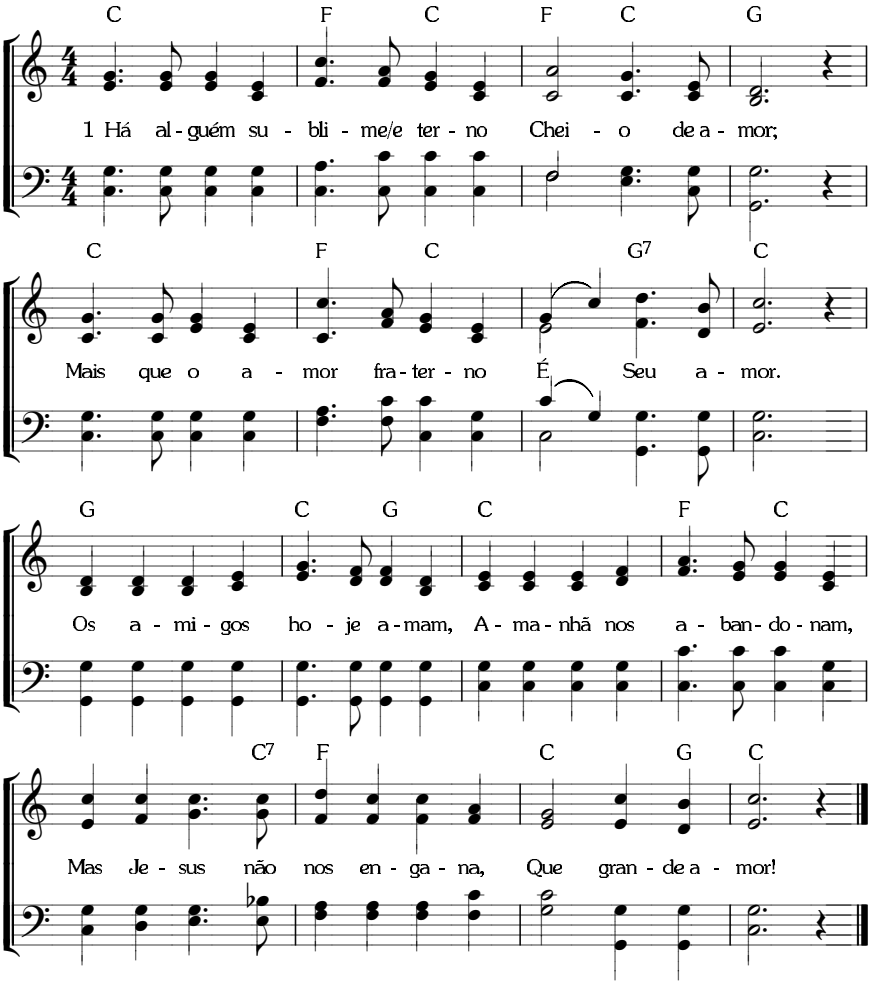

Arranjo alternativo

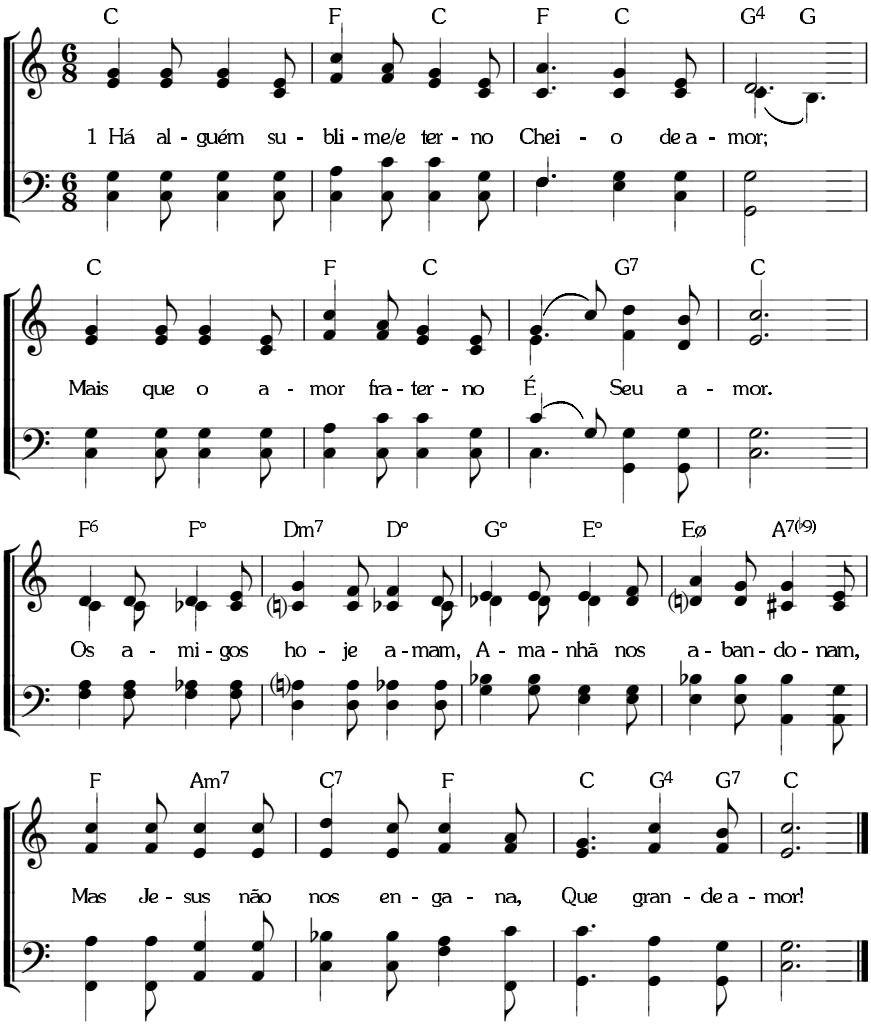

O EVANGELHO — O AMOR

13. 8. 13. 8. com coro. *(I-1013)*

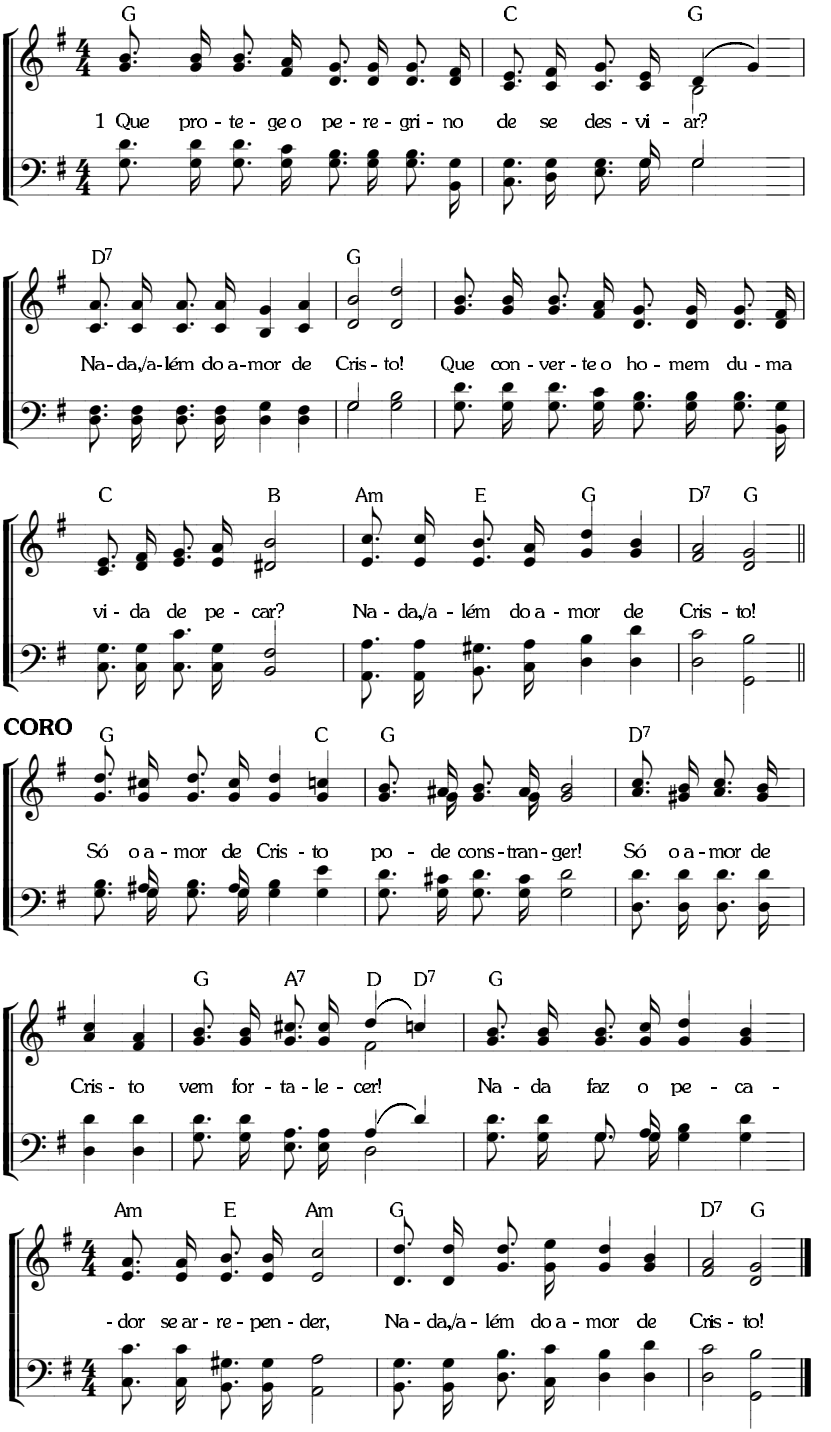

O EVANGELHO — VIDA

452

15. 15. 15. 6. com coro. *(I-1017; C-693)*

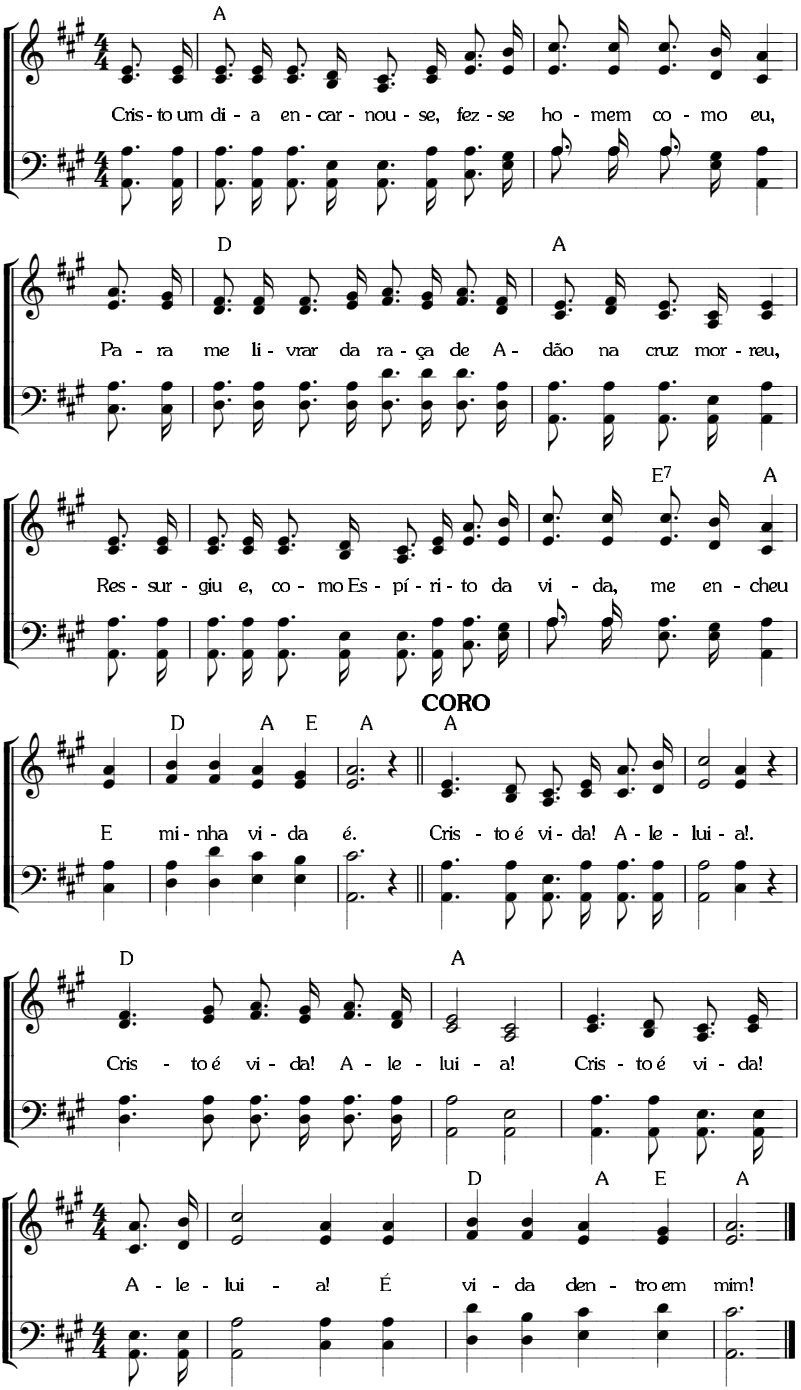

453 **O EVANGELHO** — VIDA

8. 6. 8. 6. com repetição. *(I-1015; C-694)*

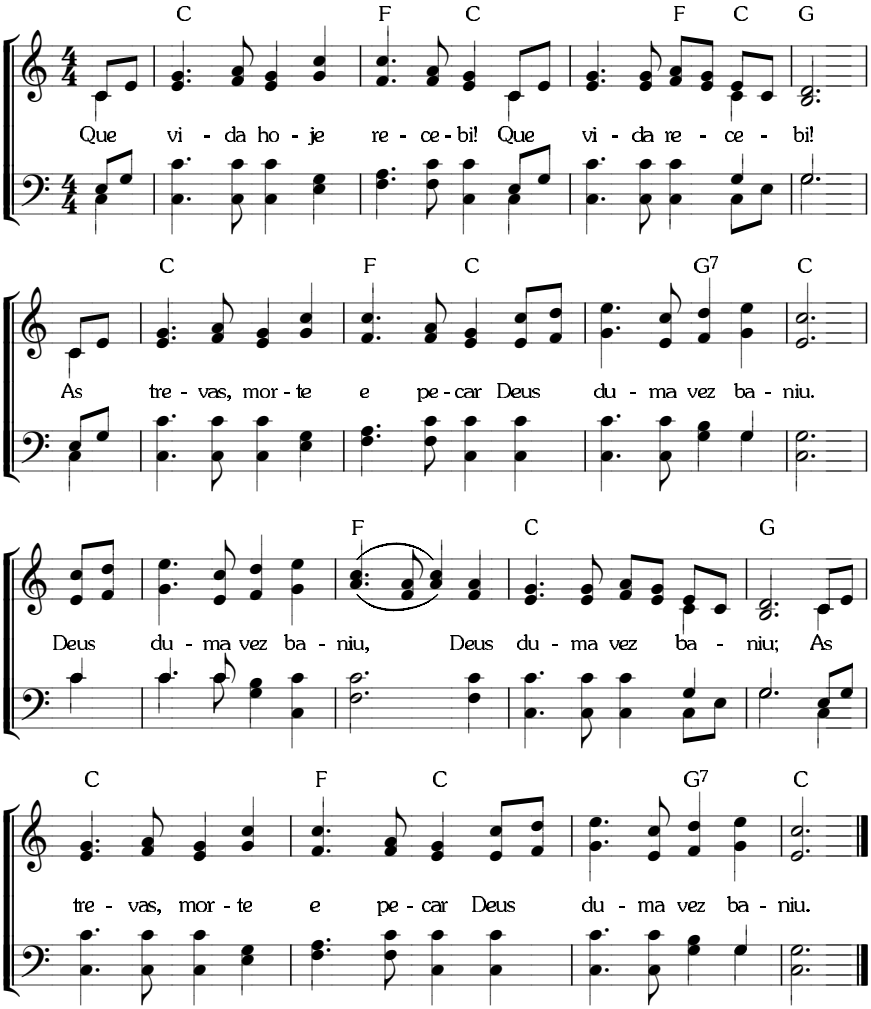

O EVANGELHO — A NECESSIDADE DE CRISTO **454**

Métrica Irregular. *(I-1024; C-723)*

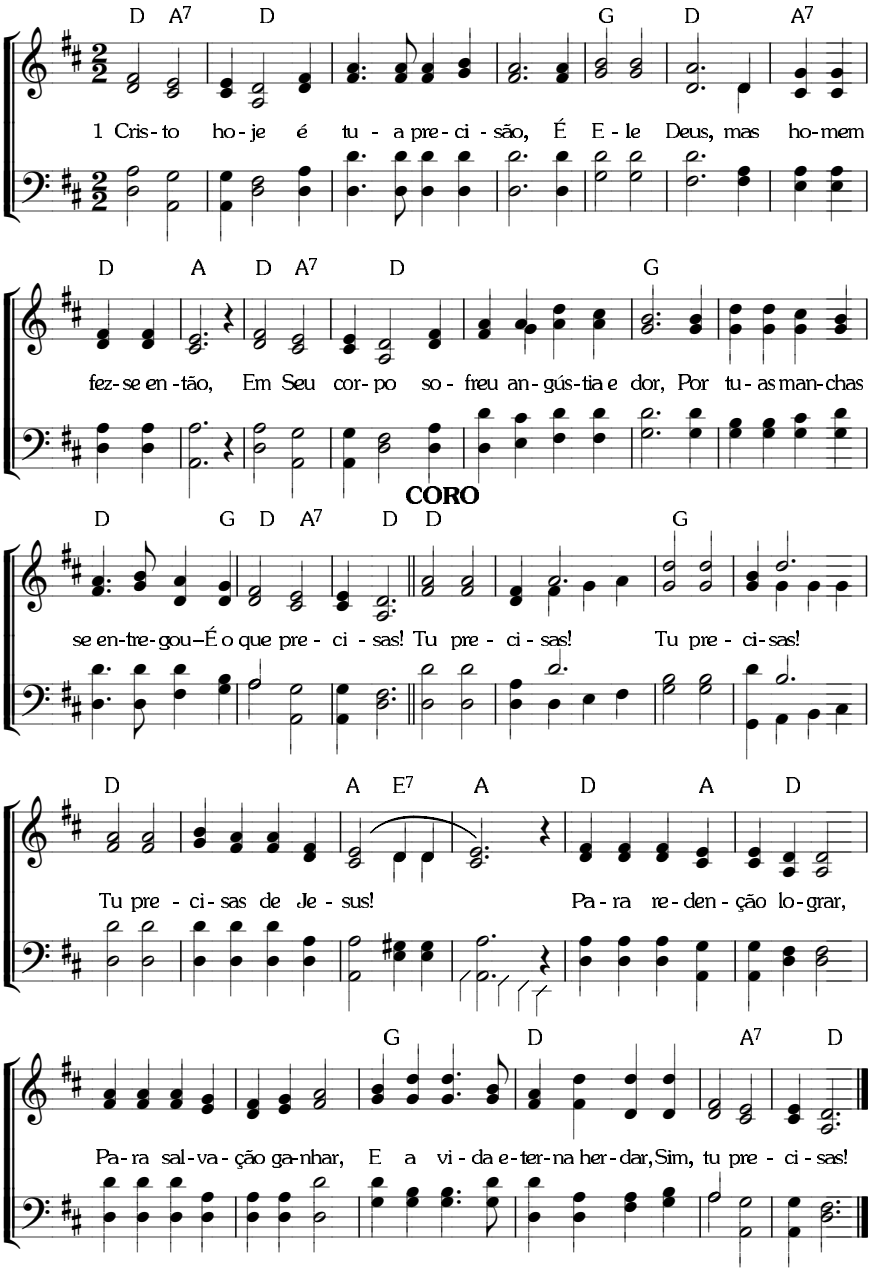

455 **O EVANGELHO** — A PERSUASÃO

9. 9. 9. 7. com coro. *(I-1041)*

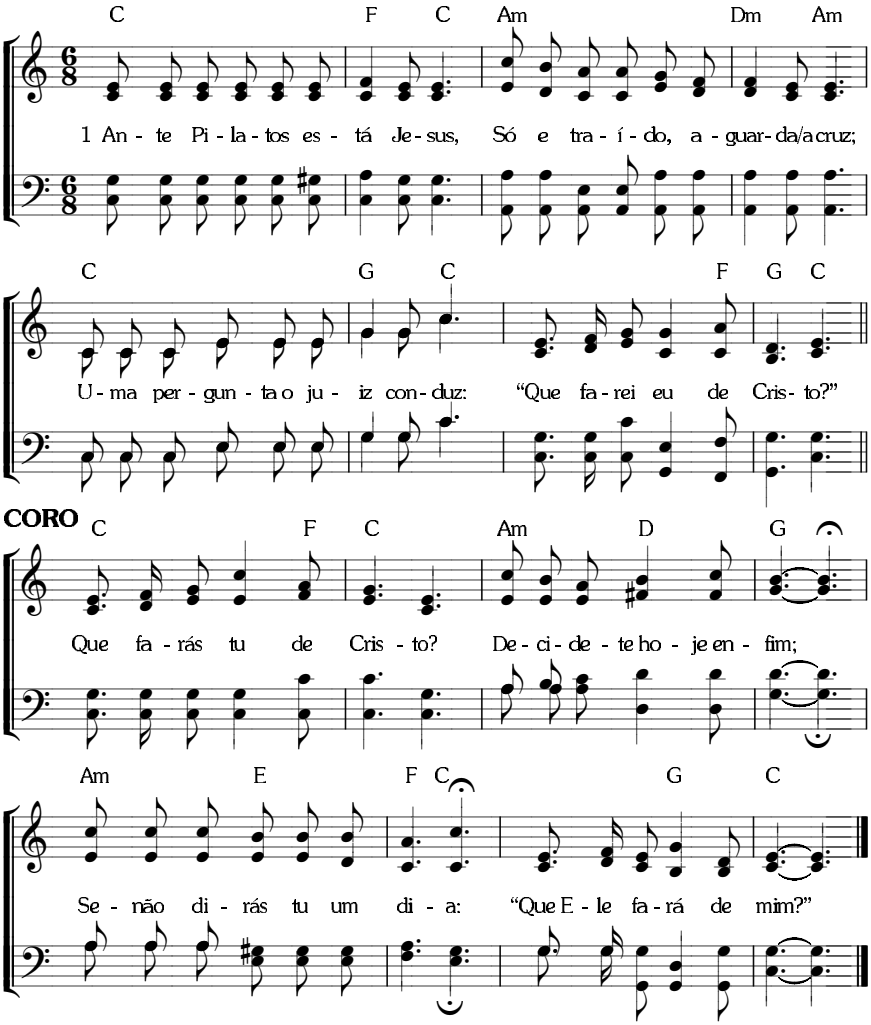

O EVANGELHO — A PERSUASÃO

456

9. 9. 9. 5. com coro. *(C-713)*

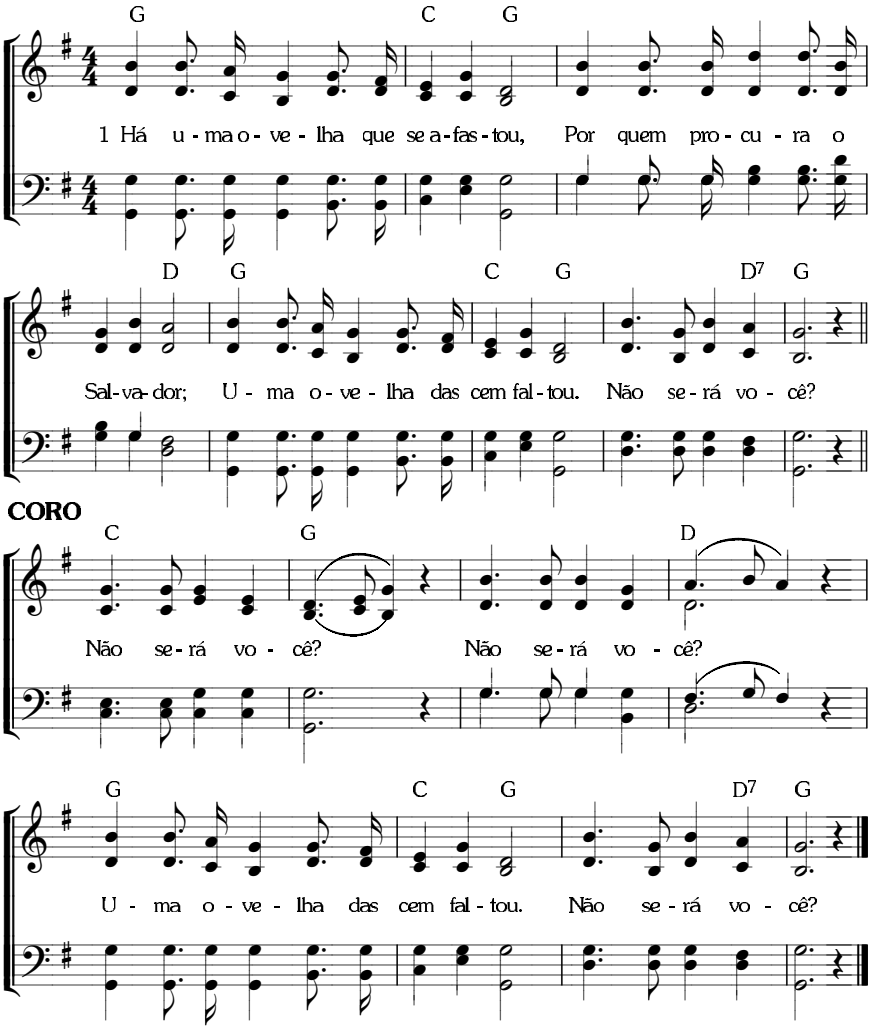

O EVANGELHO — A PERSUASÃO

7. 7. 7. 3. D. com coro. *(I-1043; C-722)*

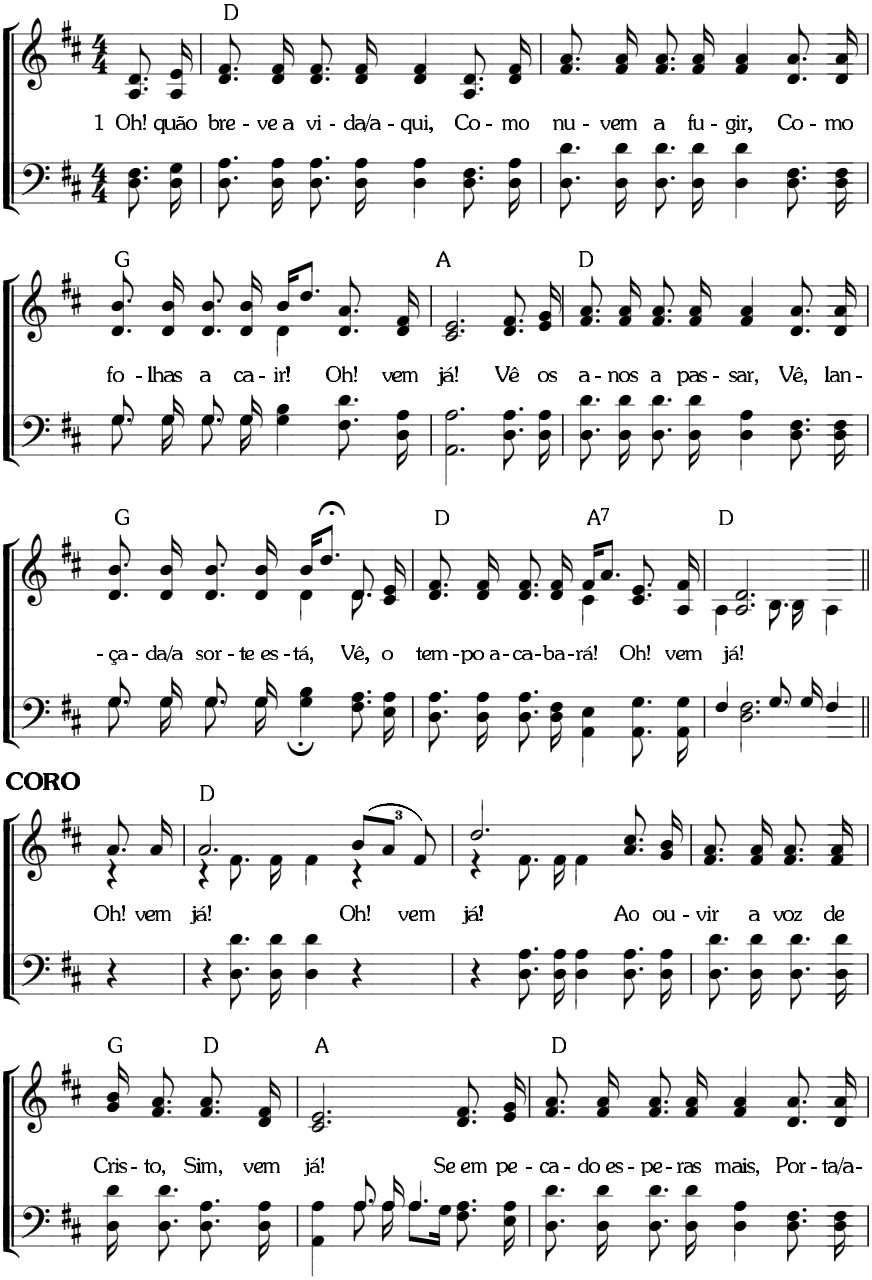

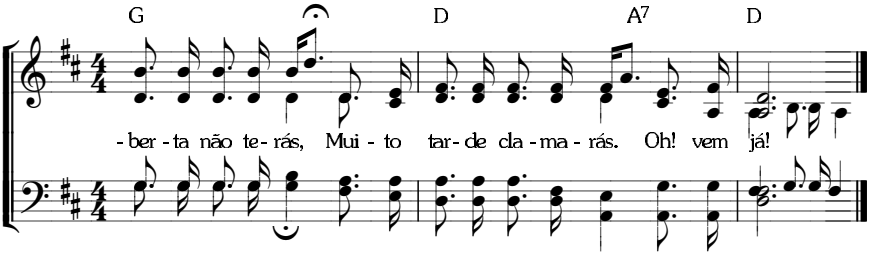
G
D
A7
D
-ber-ta não te-rás, Mui-to tar-de cla-ma-rás. Oh! vem já!

O EVANGELHO — VIR AO SENHOR

Métrica Irregular. *(I-1050; C-725)*

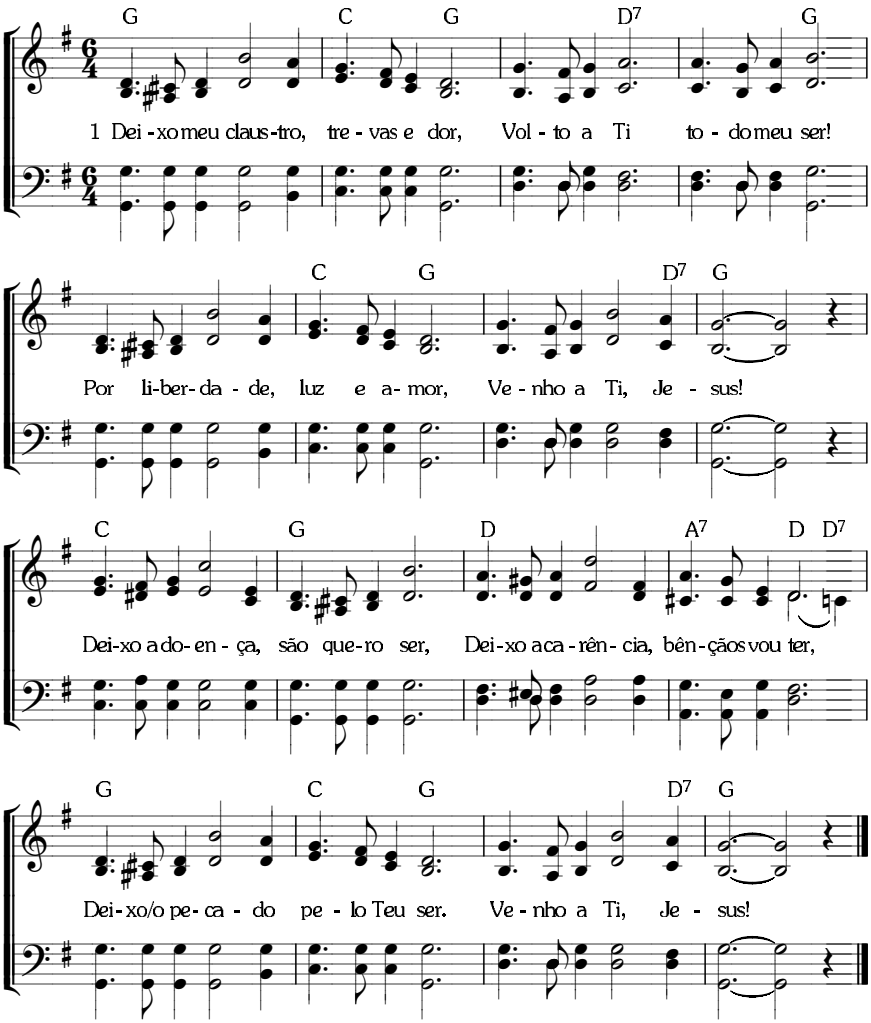

O EVANGELHO — VIR AO SENHOR

8. 8. 8. 8. *(I-1048; C-724)*

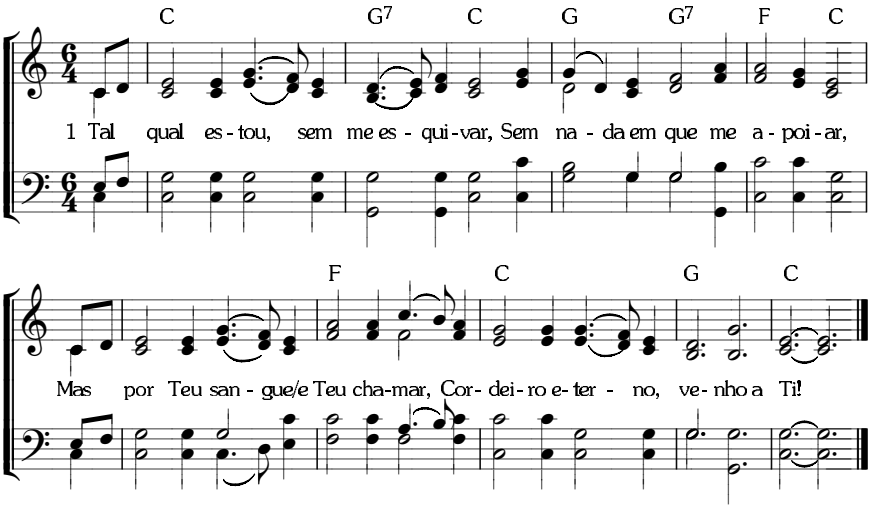

O EVANGELHO — VIR AO SENHOR

6. 6. 8. 6. com coro. *(I-1051; C-726)*

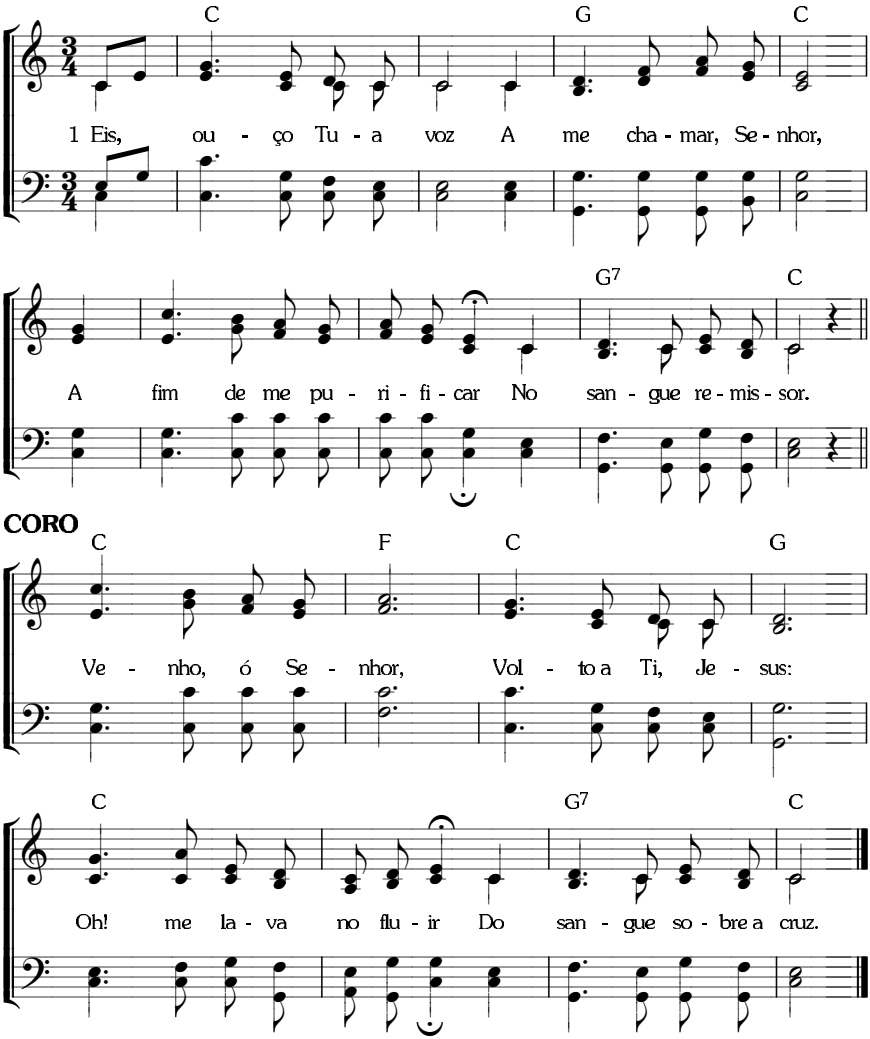

O EVANGELHO — VIR AO SENHOR

8. 5. 8. 5. com coro. *(I-1052; C-728)*

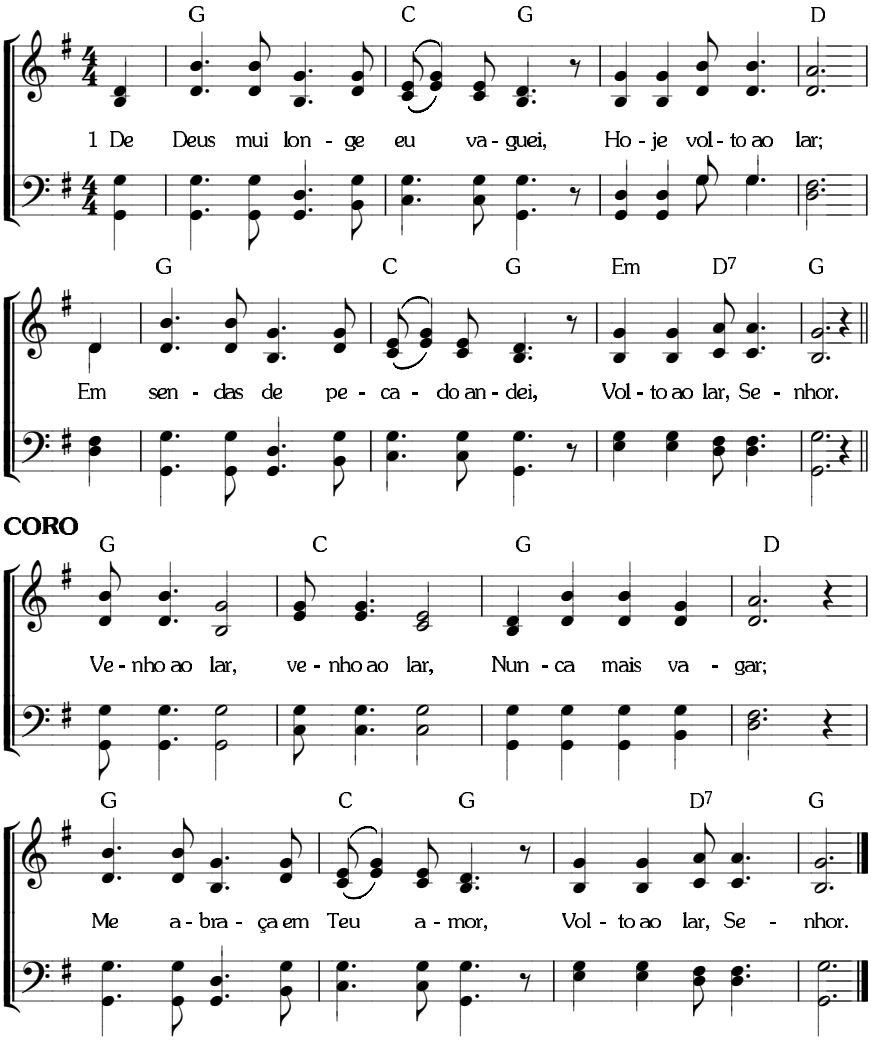

462 **O EVANGELHO** — CLAMAR AO SENHOR

7. 7. 7. 7. D. *(I-1057; C-729)*

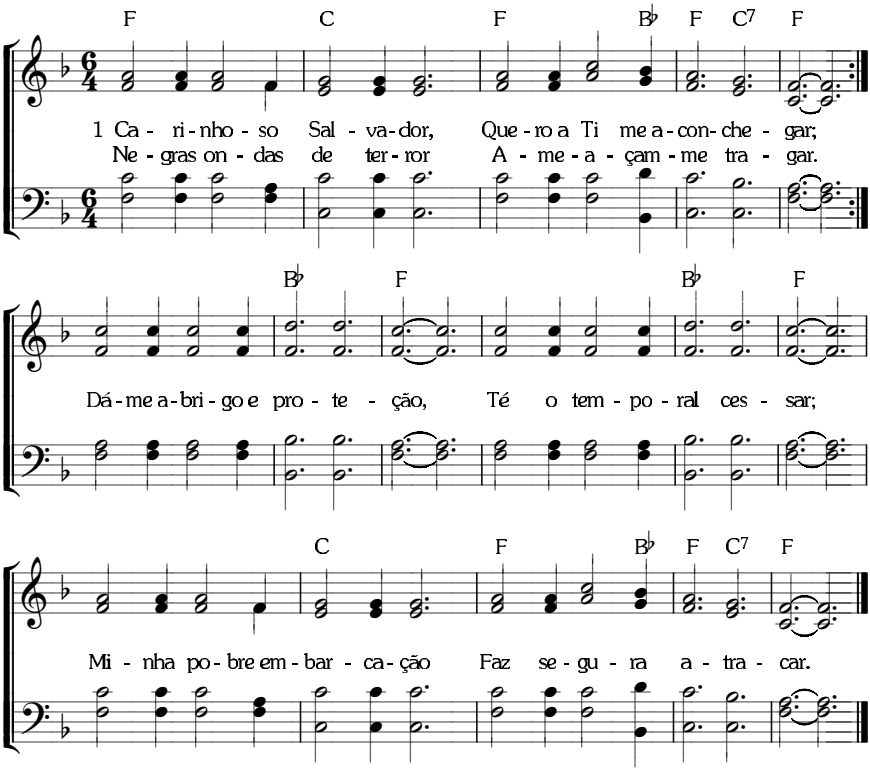

O EVANGELHO — CLAMAR AO SENHOR

8. 7. 8. 7. com coro. *(I-1055)*

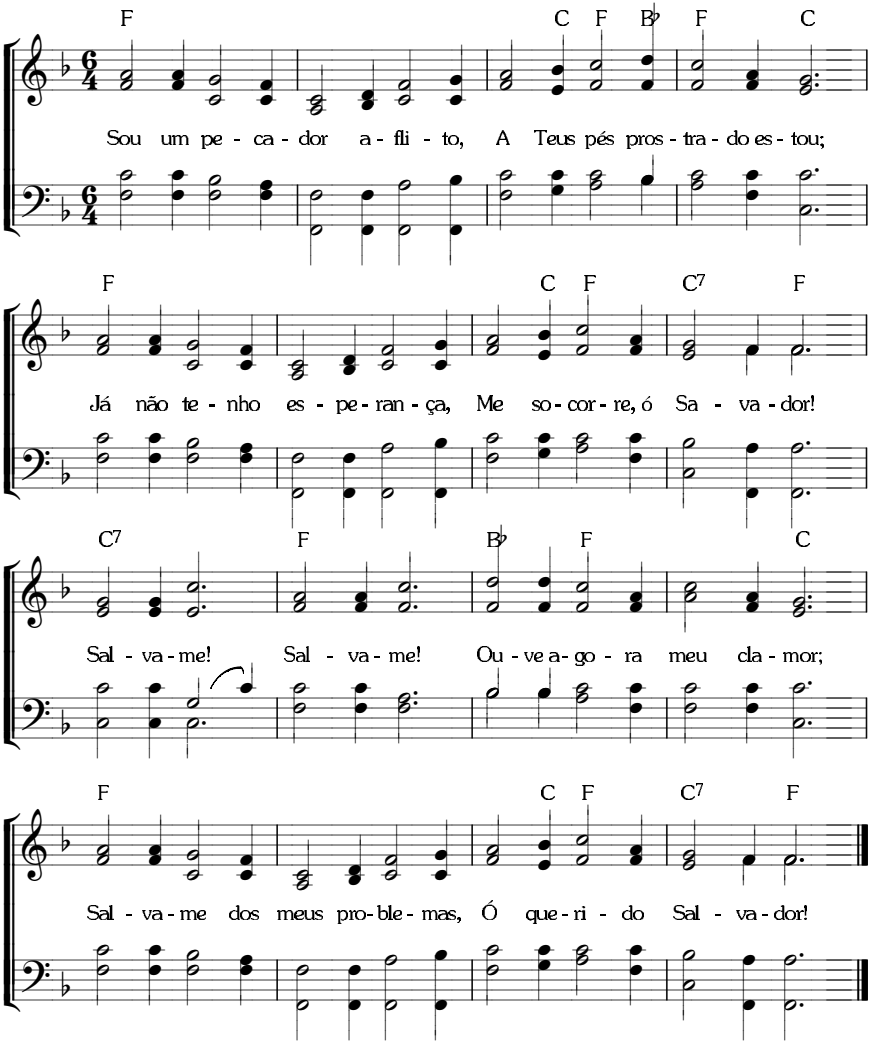

464 **O EVANGELHO** — CLAMAR AO SENHOR

7. 6. 7. 6. com coro. *(I-1059; C-456)*

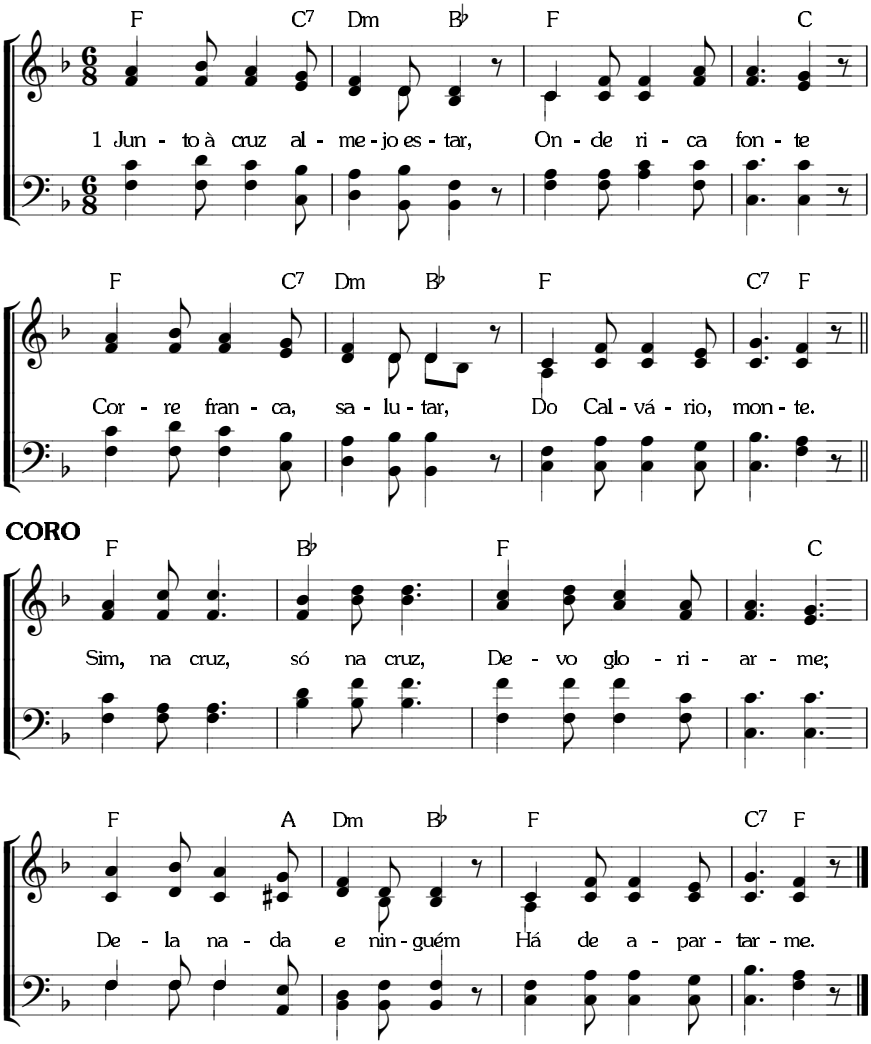

O EVANGELHO —TESTEMUNHO

9. 9. 9. 5. com coro. *(I-1066; C-739)*

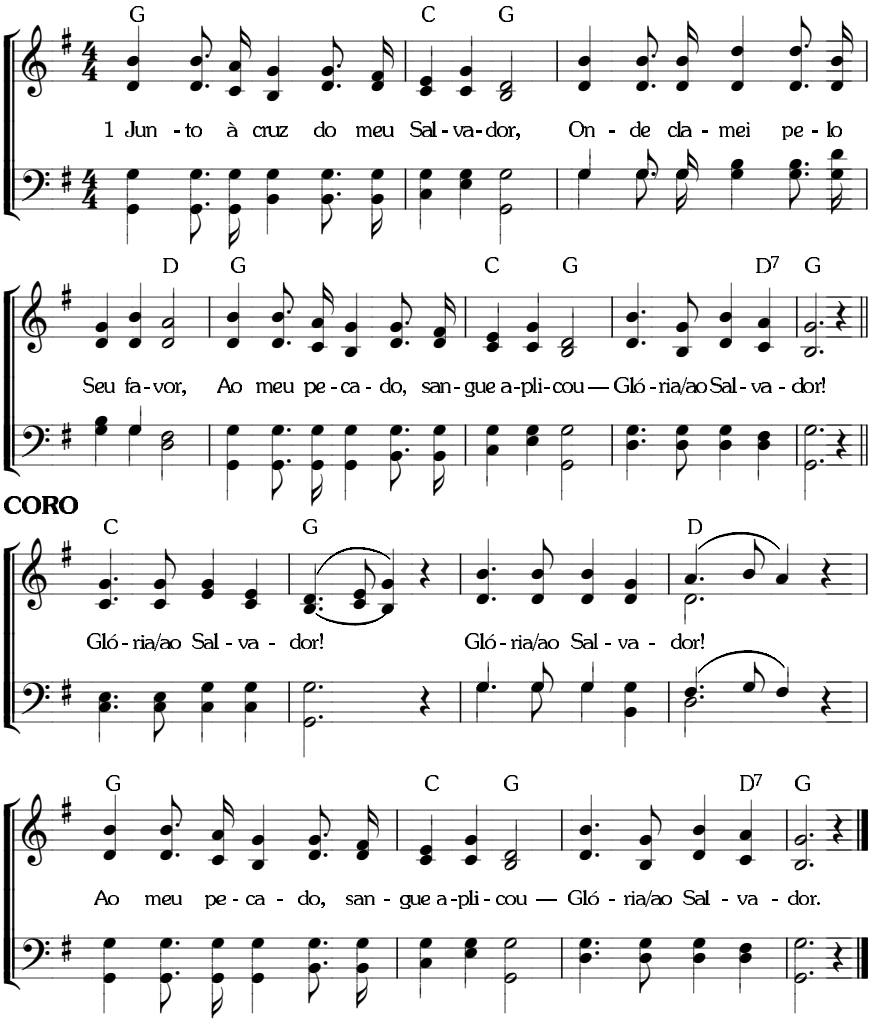

466 **O EVANGELHO** — TESTEMUNHO

Métrica Irregular. *(I-1068; C-737)*

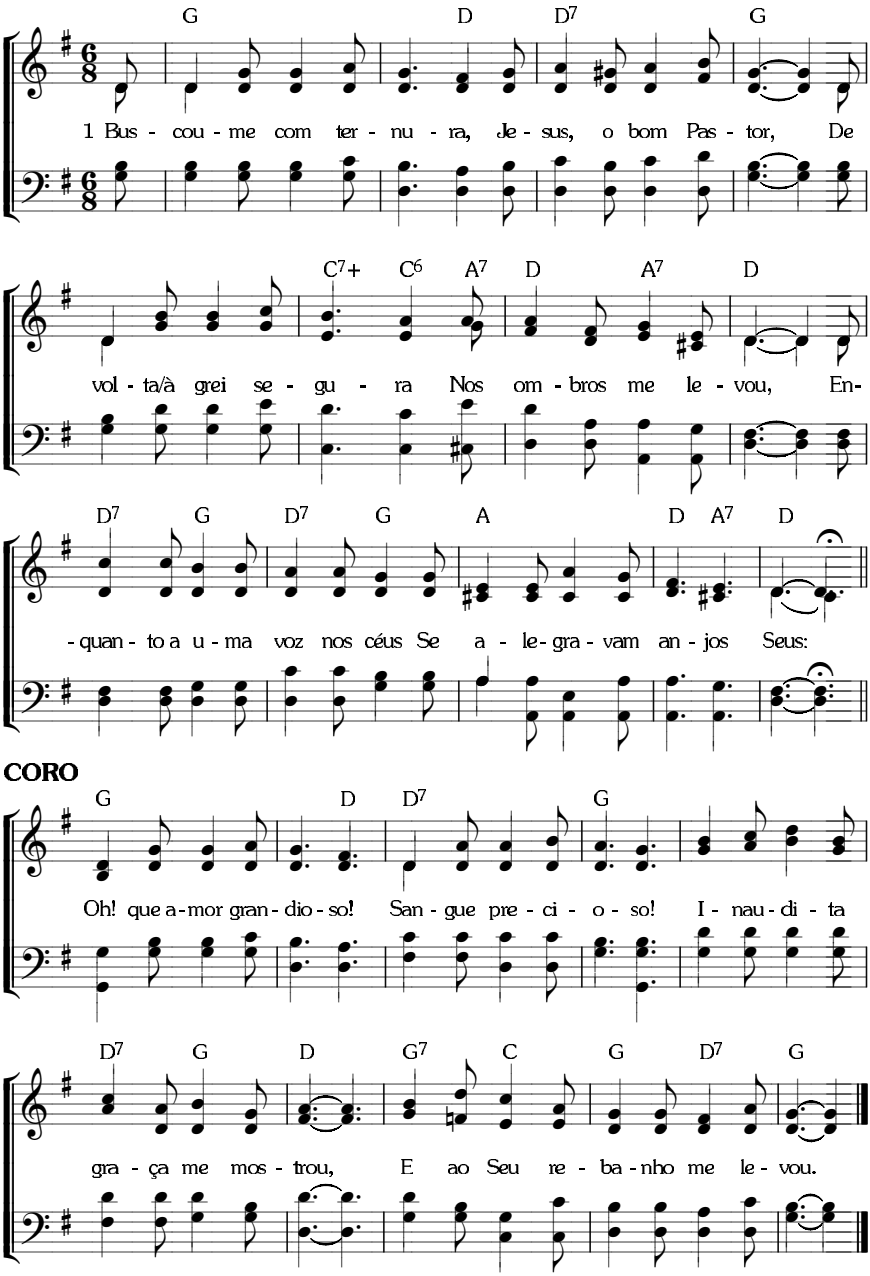

O EVANGELHO — VAIDADE E MISÉRIA

8. 8. 8. 4. com coro. *(I-1080; C-701)*

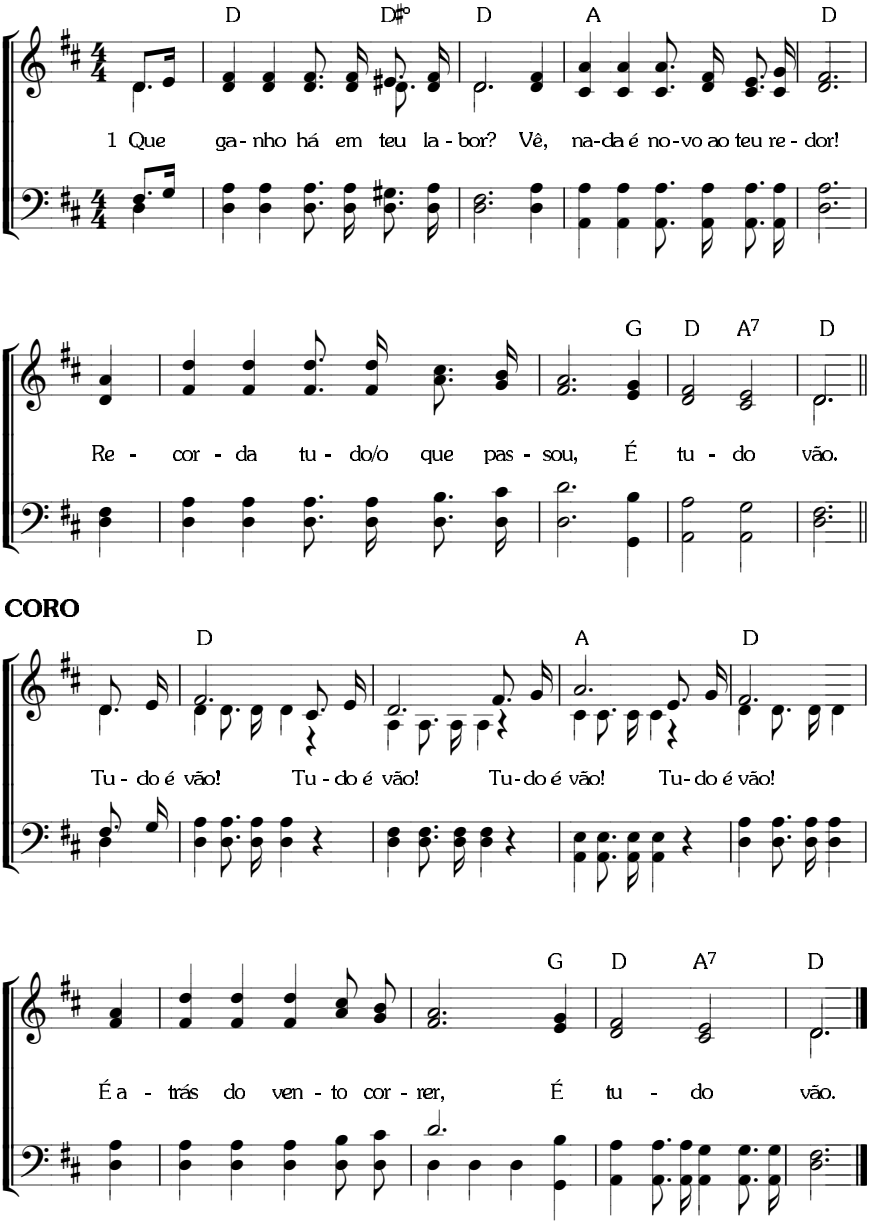

O EVANGELHO — DIVERSOS

Métrica Irregular. *(I-1331)*

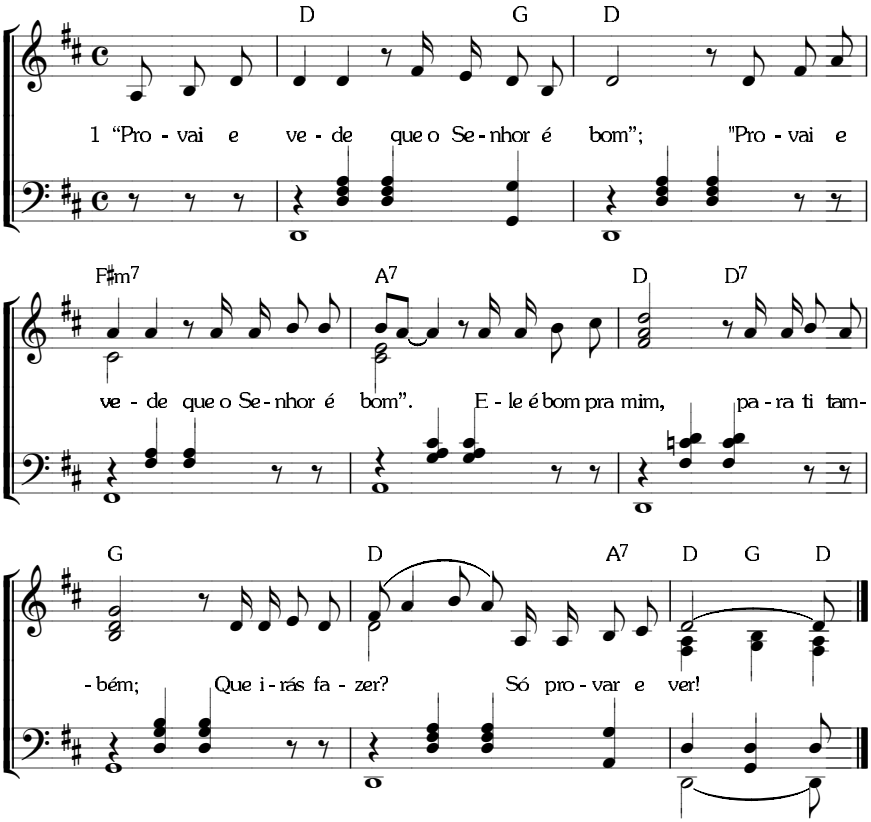

O EVANGELHO — DIVERSOS

Métrica Irregular. *(I-1333; CS 310)*

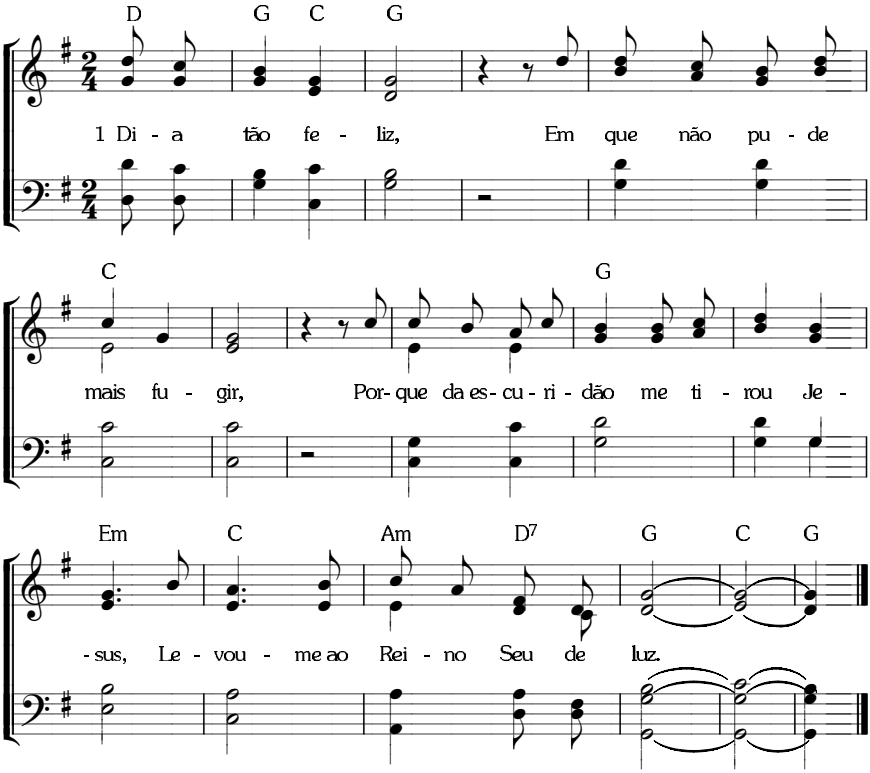

470 **O BATISMO** — NÃO MAIS EU

8. 9. 8. 9. *(I-938; C-743)*

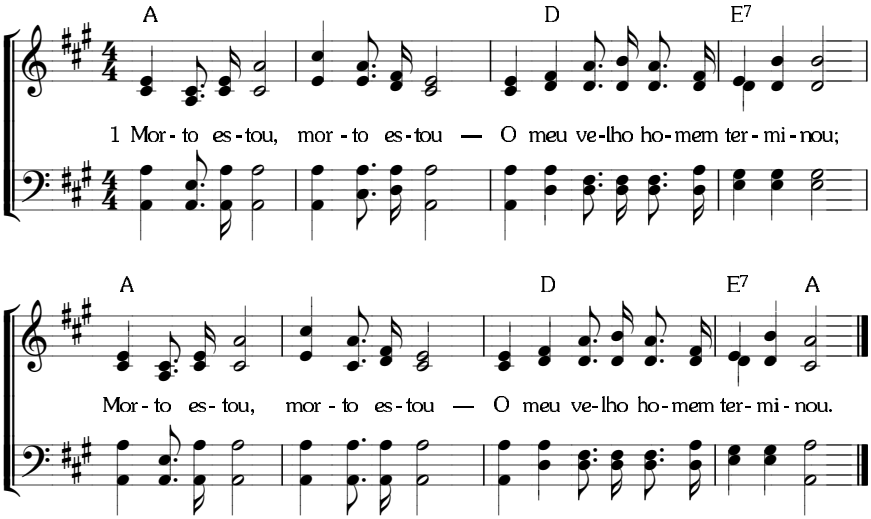

O BATISMO — SEPULTADO E RESSUSCITADO

Métrica Irregular. *(I-936; C-741)*

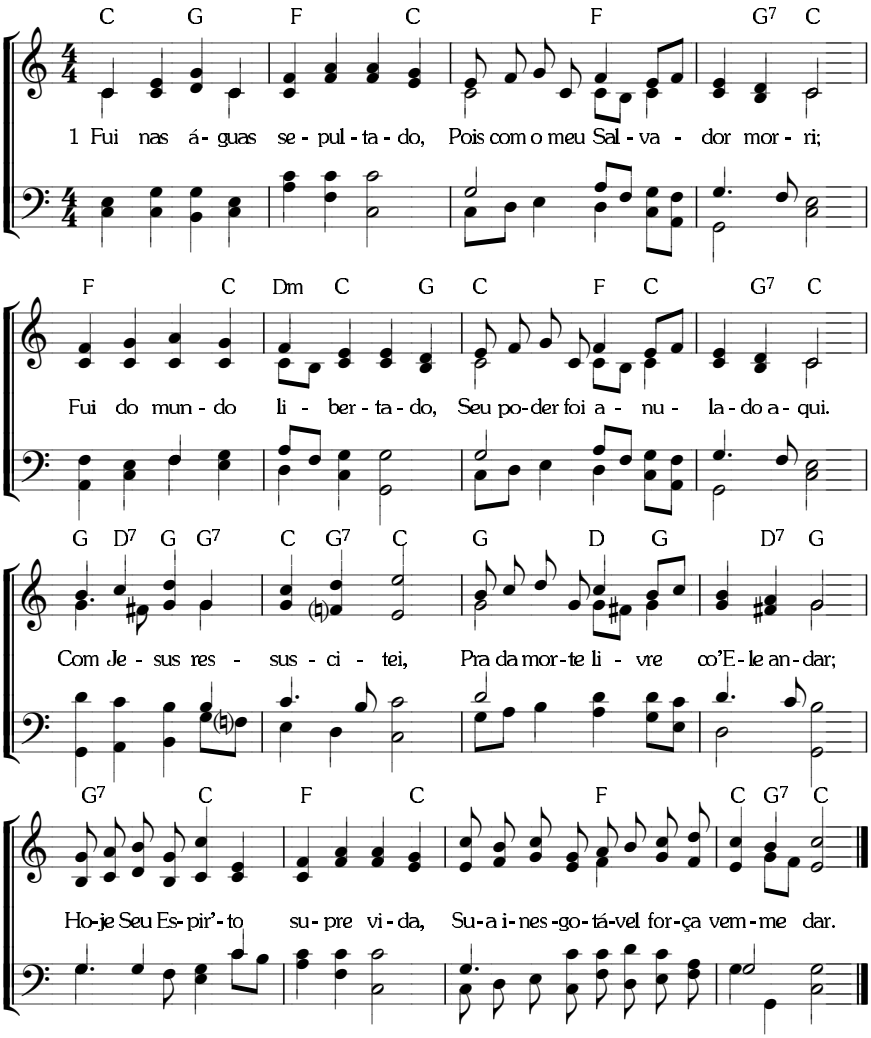

472 **O REINO** — SEUS REQUISITOS

8. 8. 8. 8. *(I-943; C-747)*

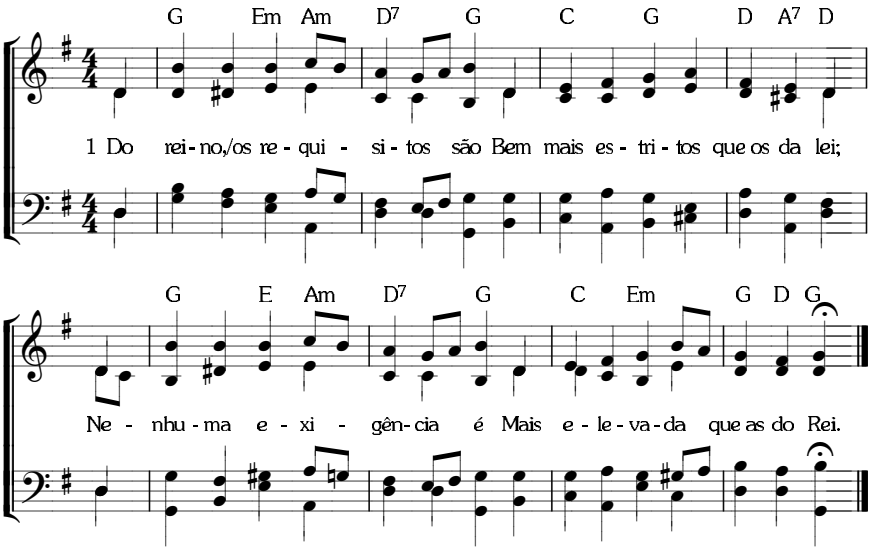

O REINO — SUA REALIDADE

8. 8. 8. 8. *(I-944; C-748)*

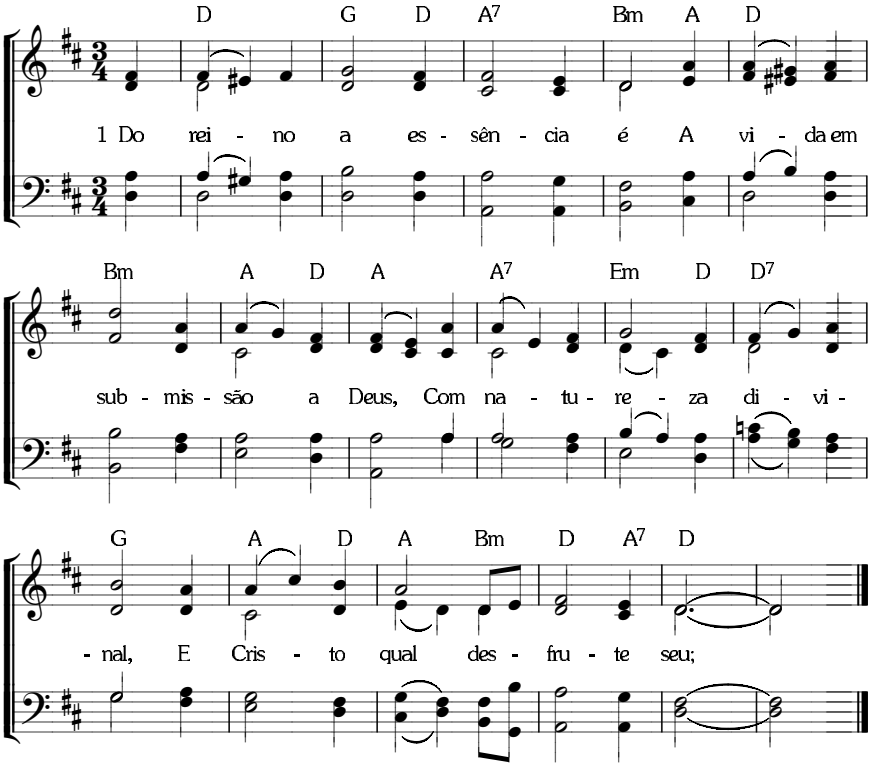

O REINO — SUA APARÊNCIA EXTERIOR

8. 8. 8. 8. *(I-945; C-750)*

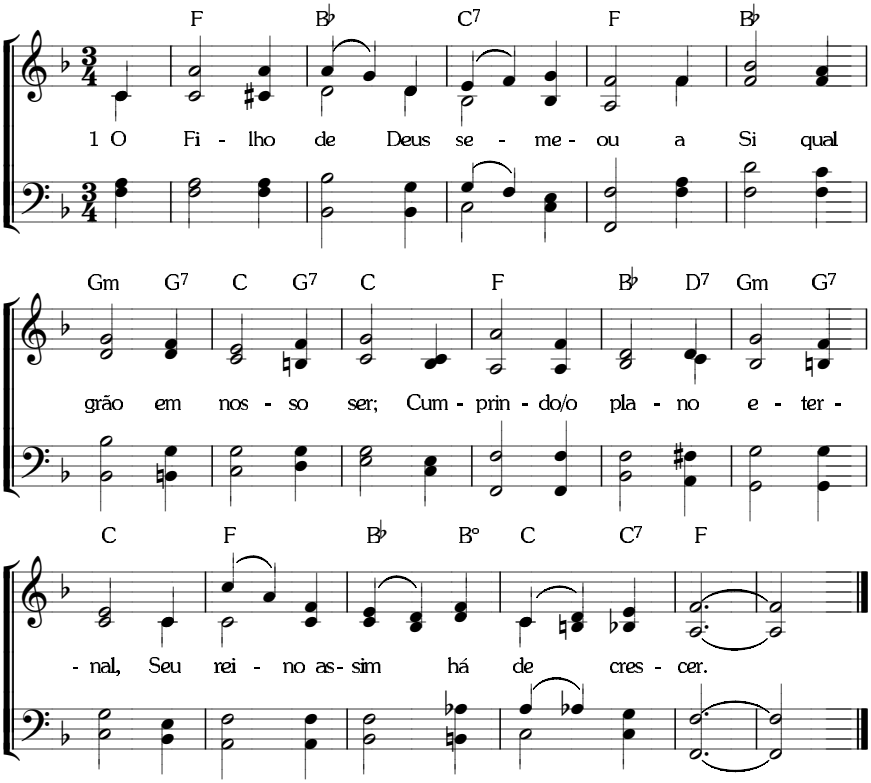

O REINO — SUA MANIFESTAÇÃO

8. 7. 8. 7. D. *(I-946; C-749)*

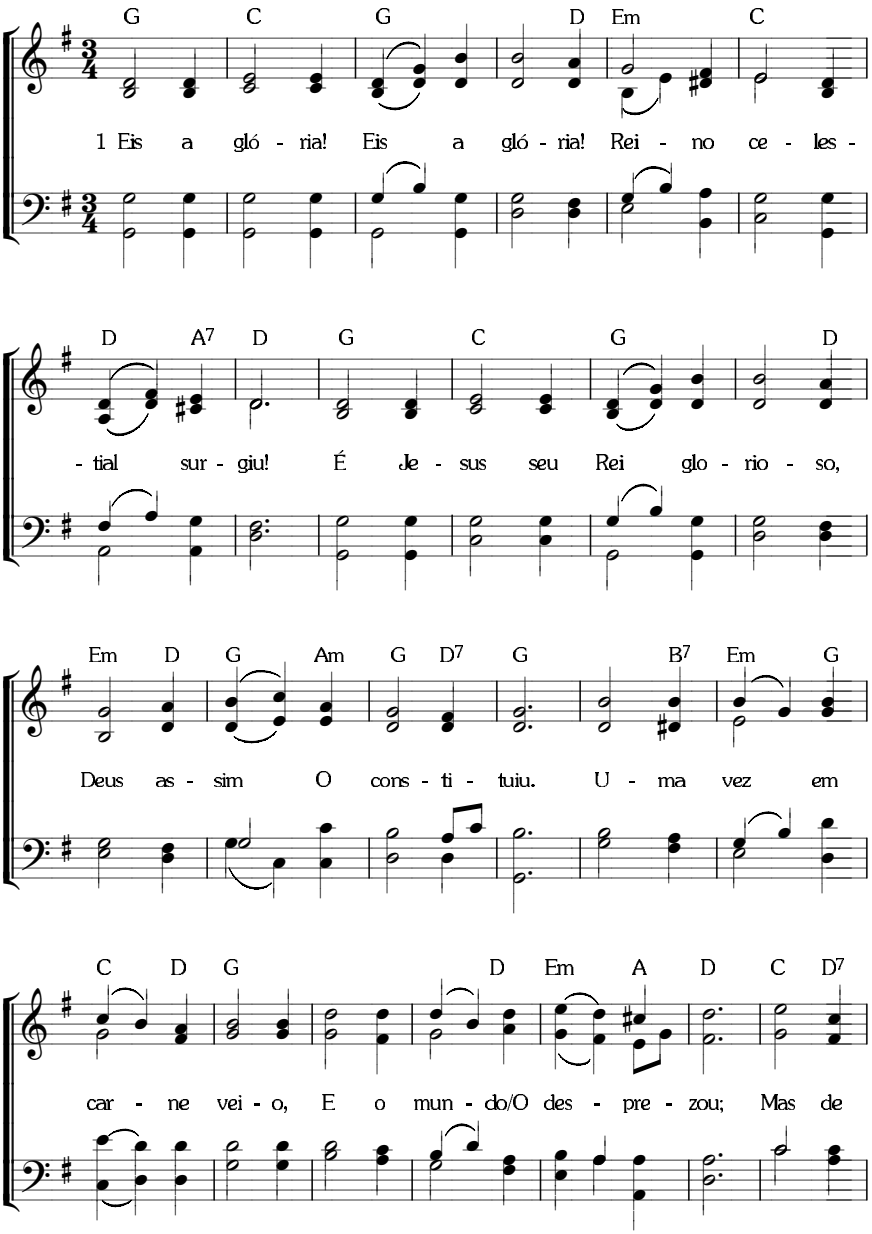

475

O REINO — SUA MANIFESTAÇÃO

8. 7. 8. 7. D. *(I-946; C-749)*

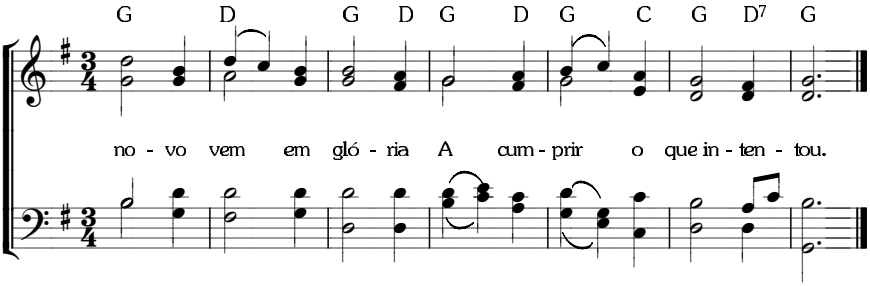

O REINO — COMO EXERCÍCIO E RECOMPENSA

14. 12. 13. 12. *(I-947; C-751)*

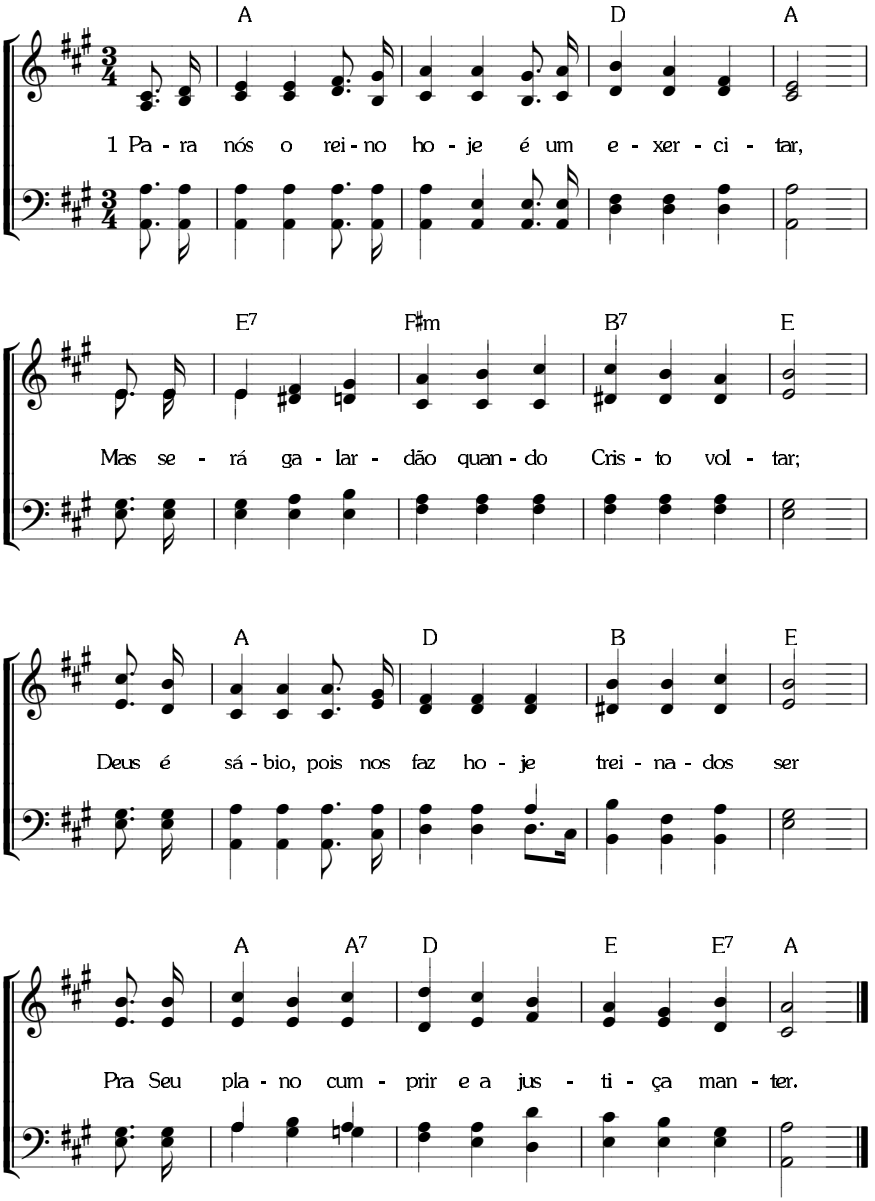

O REINO — O GOVERNO INTERIOR

Métrica Irregular. *(I-1297)*

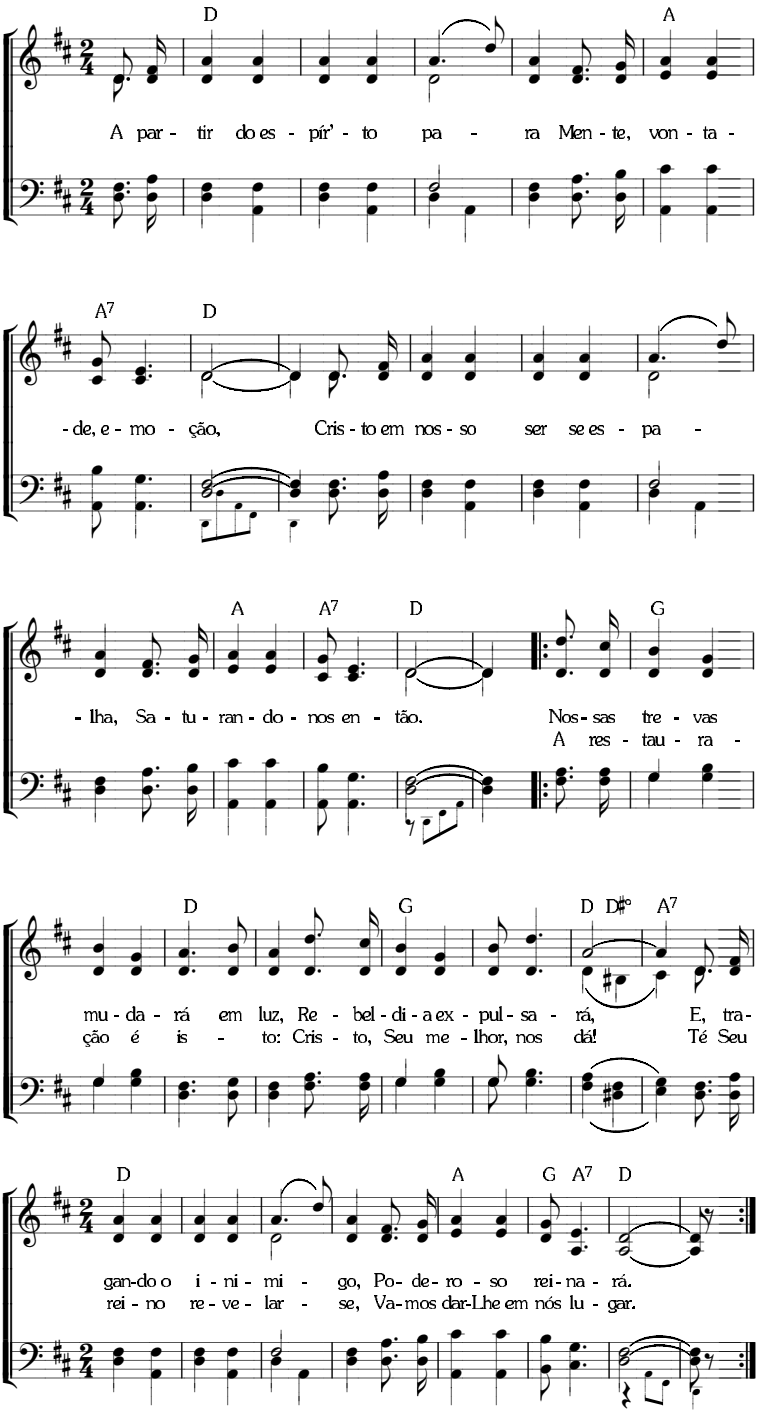

O REINO — A SEMENTE DO REINO

10. 10. 10. 10. com coro. *(I-1301)*

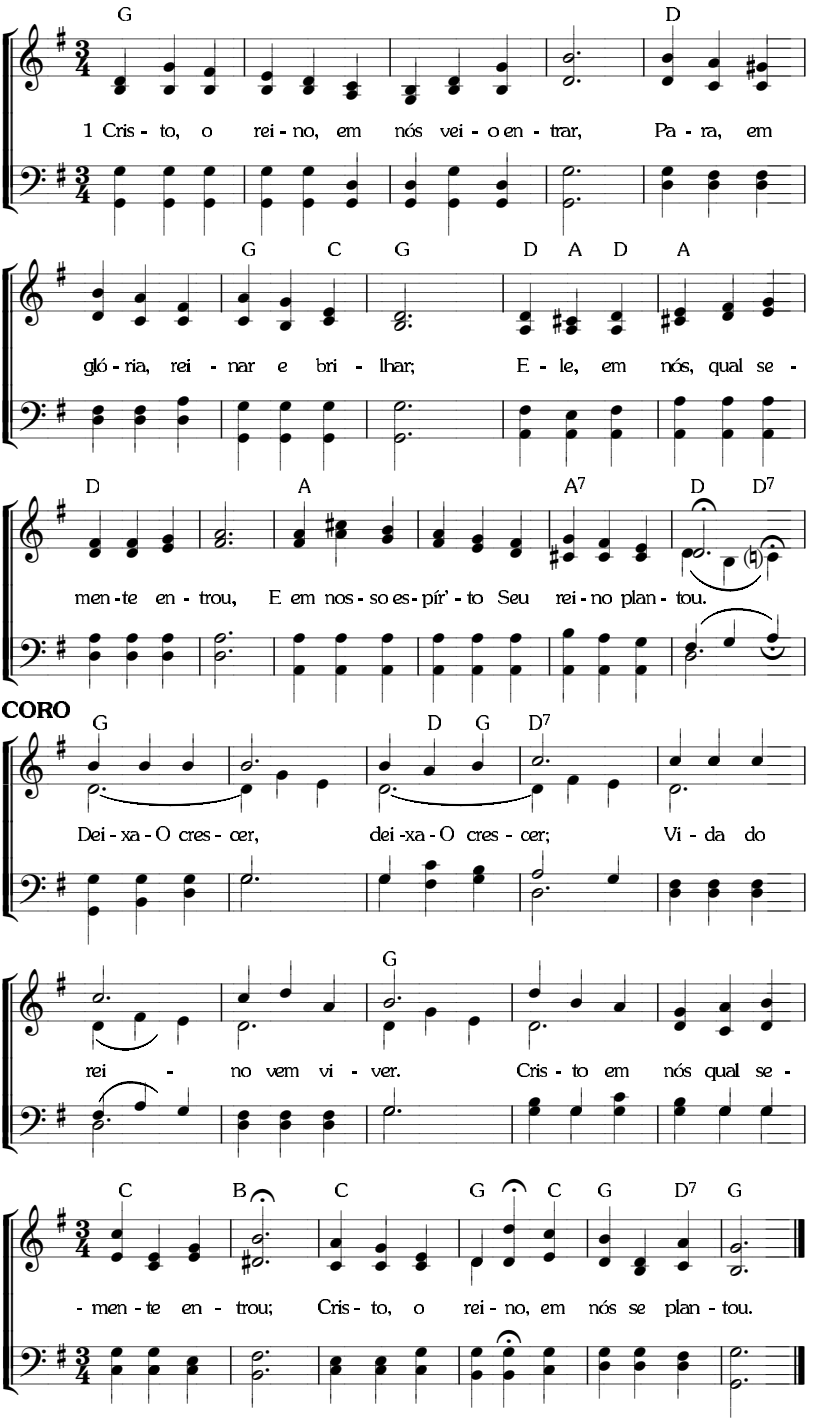

479 A ESPERANÇA DA GLÓRIA — CRISTO EM MIM

11. 9. 11. 9. com coro. *(I- 948; C-764)*

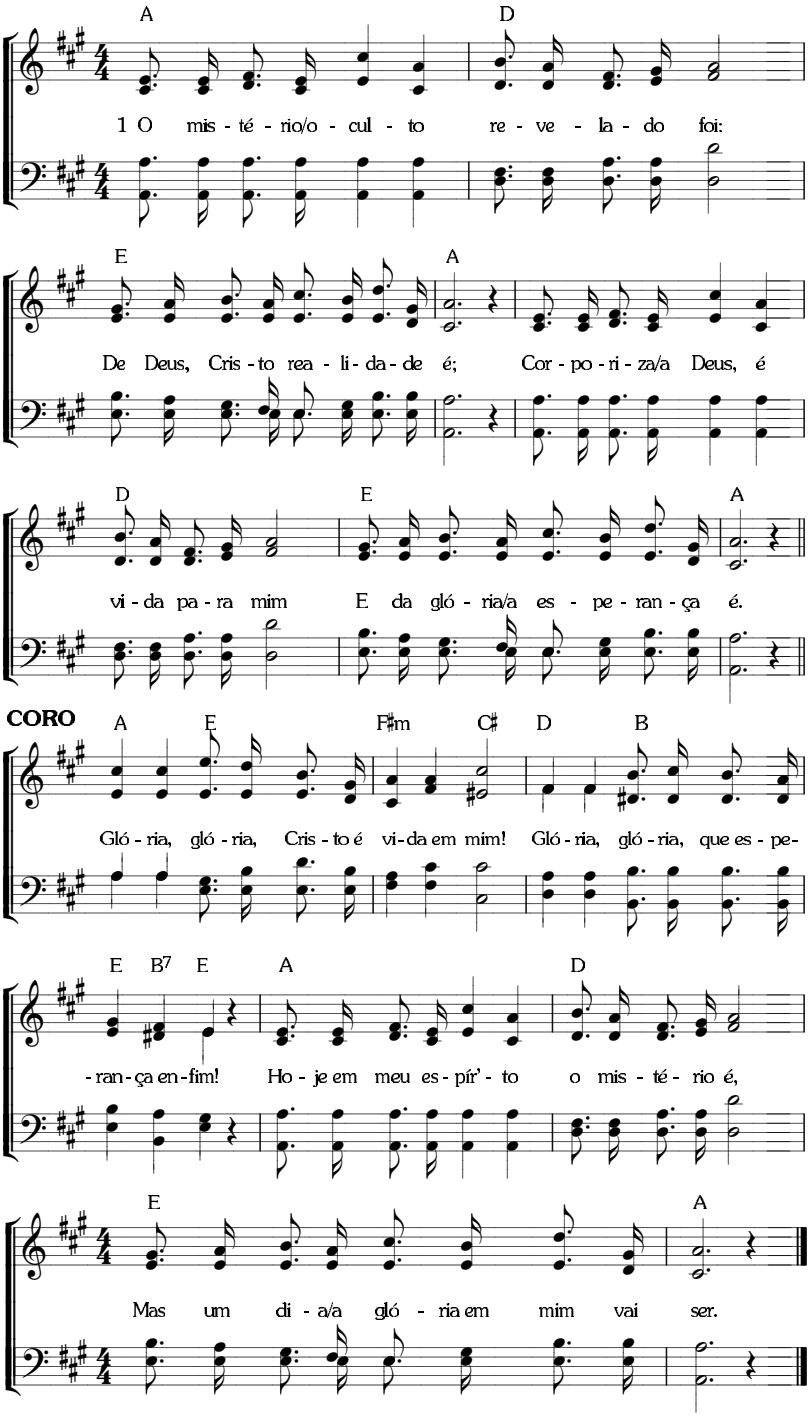

A ESPERANÇA DA GLÓRIA — CRISTO COMO A GLORIFICAÇÃO 480

Métrica Irregular. *(I-949; C-763)*

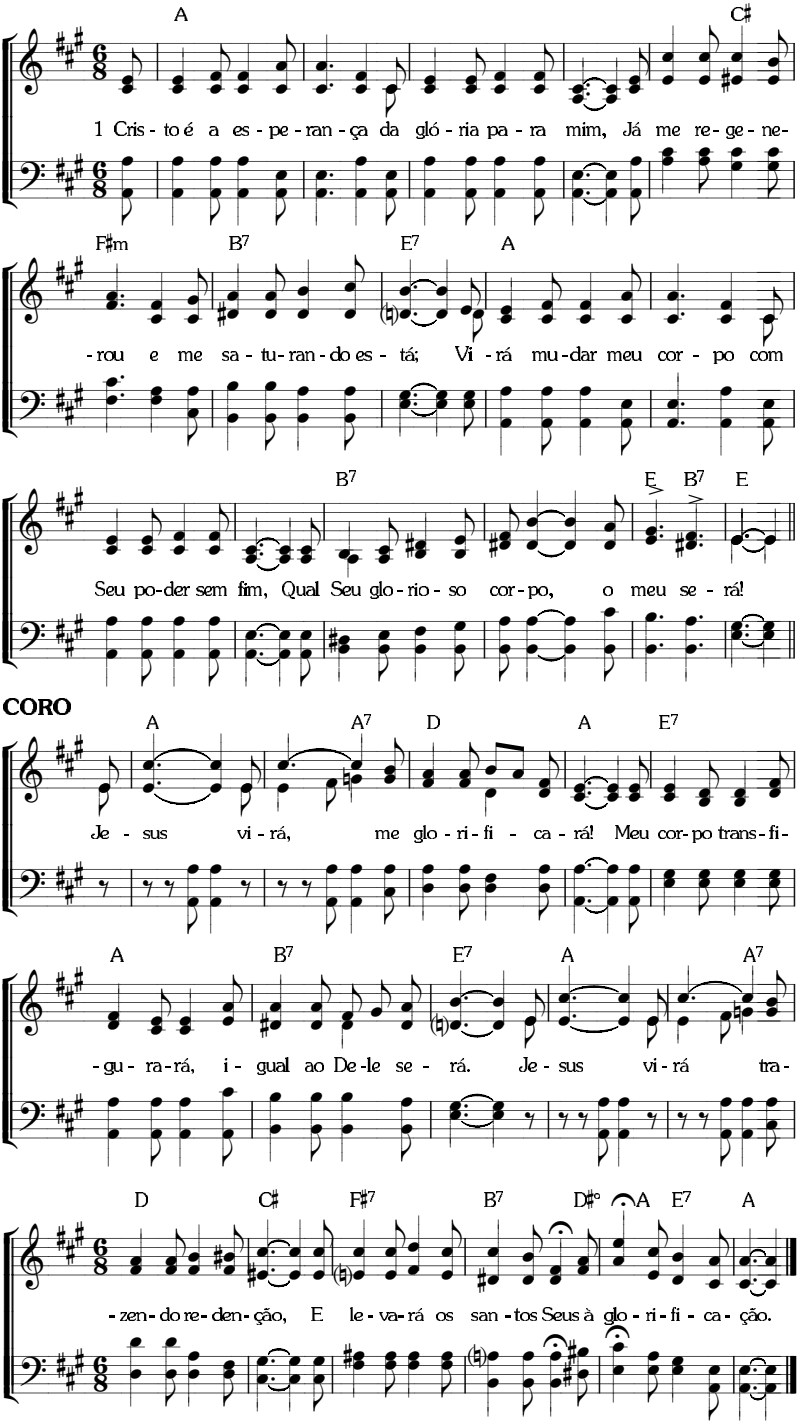

481 **A ESPERANÇA DA GLÓRIA** — ESPERAR E VIGIAR

11. 9. 11. 9. com coro. *(I-956; C-755)*

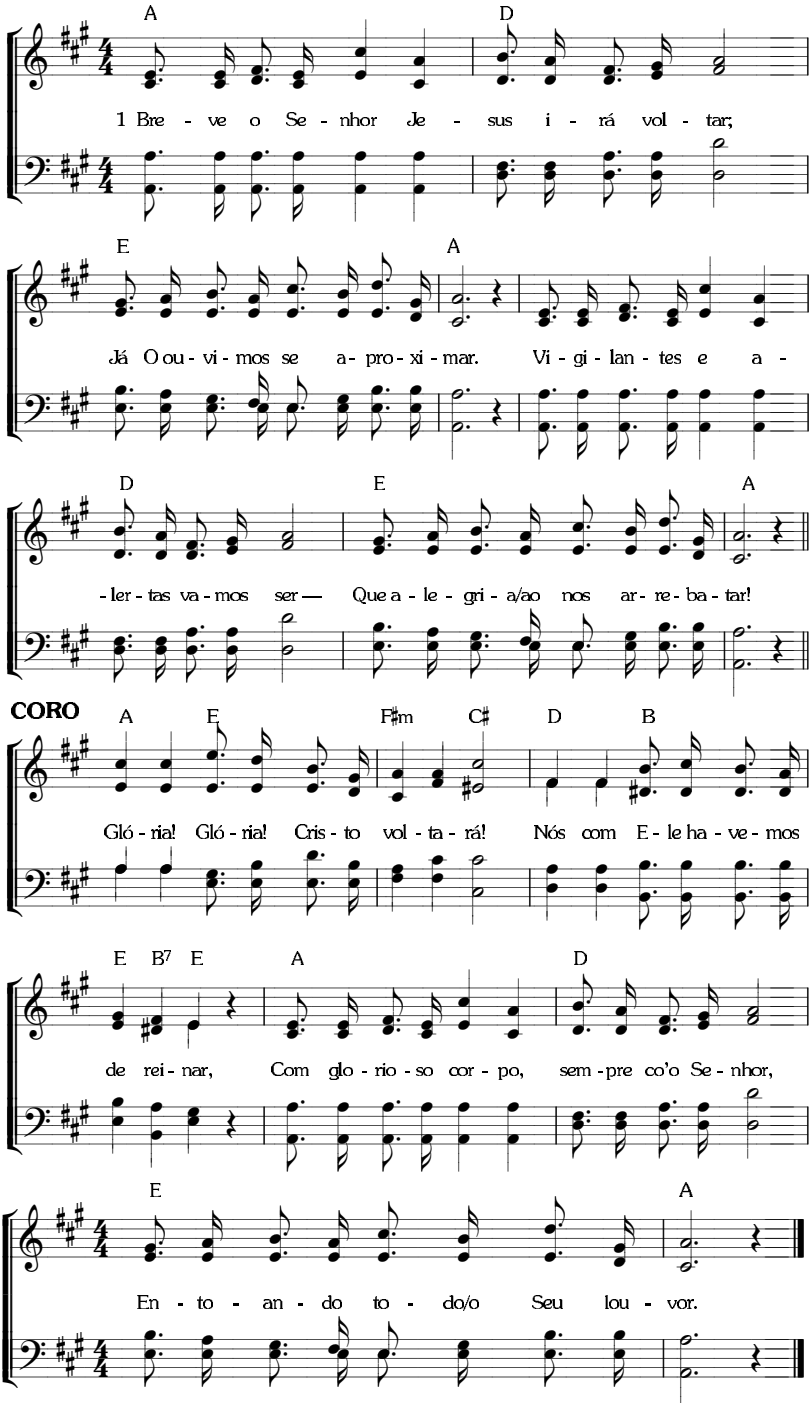

A ESPERANÇA DA GLÓRIA

ESPERAR E VIGIAR

15. 11. 15. 11. com coro. *(I-1354; C-754)*

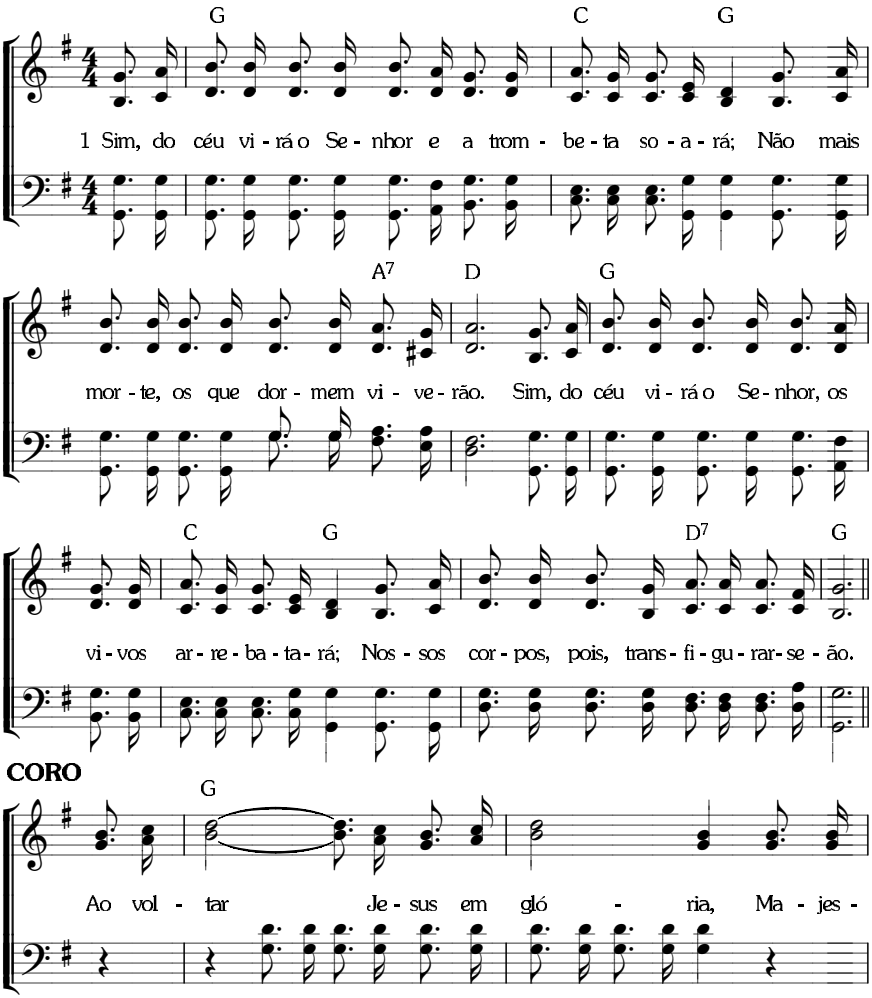

A ESPERANÇA DA GLÓRIA

ESPERAR E VIGIAR

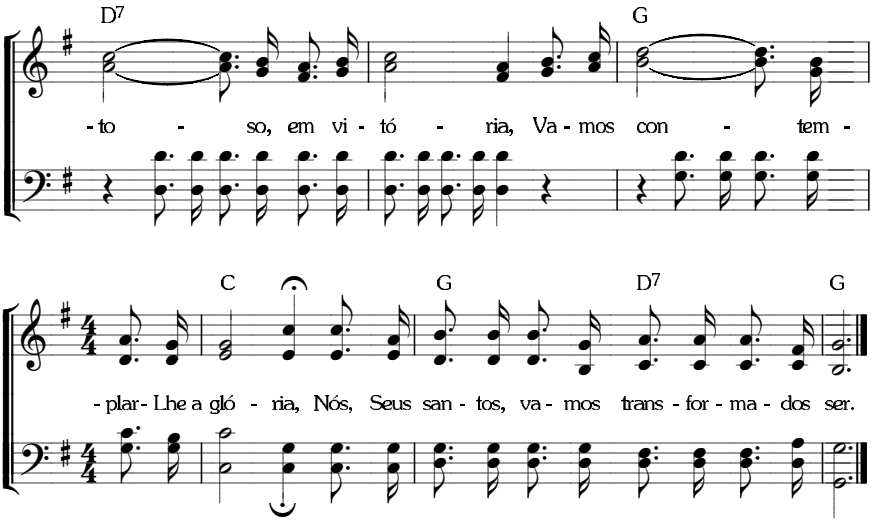

A ESPERANÇA DA GLÓRIA

ANELAR E ORAR

11. 10. 11. 10. 11. 10. 11. 12. *(I-958; C-758)*

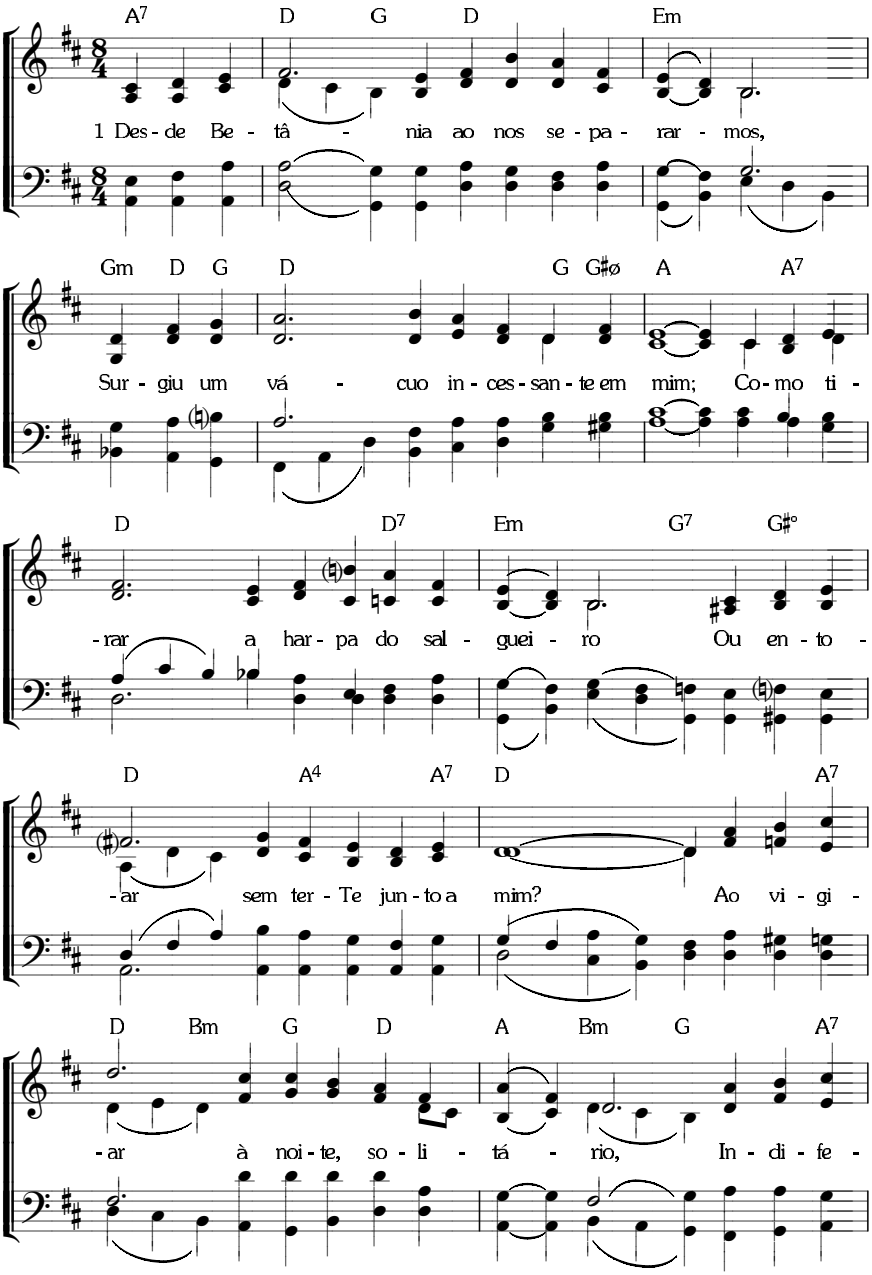

483 A ESPERANÇA DA GLÓRIA

ANELAR E ORAR

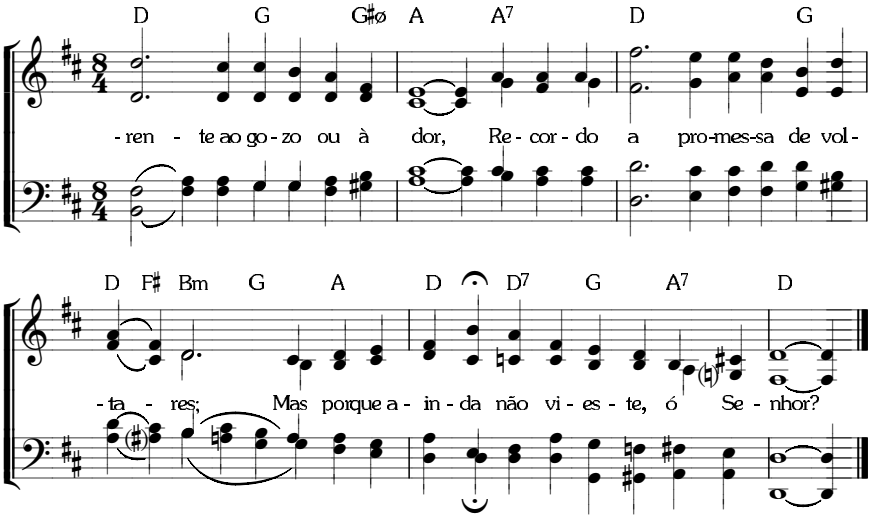

A ESPERANÇA DA GLÓRIA — ANELAR E ORAR

484

8. 6. 8. 6. D. *(I-960; C-756)*

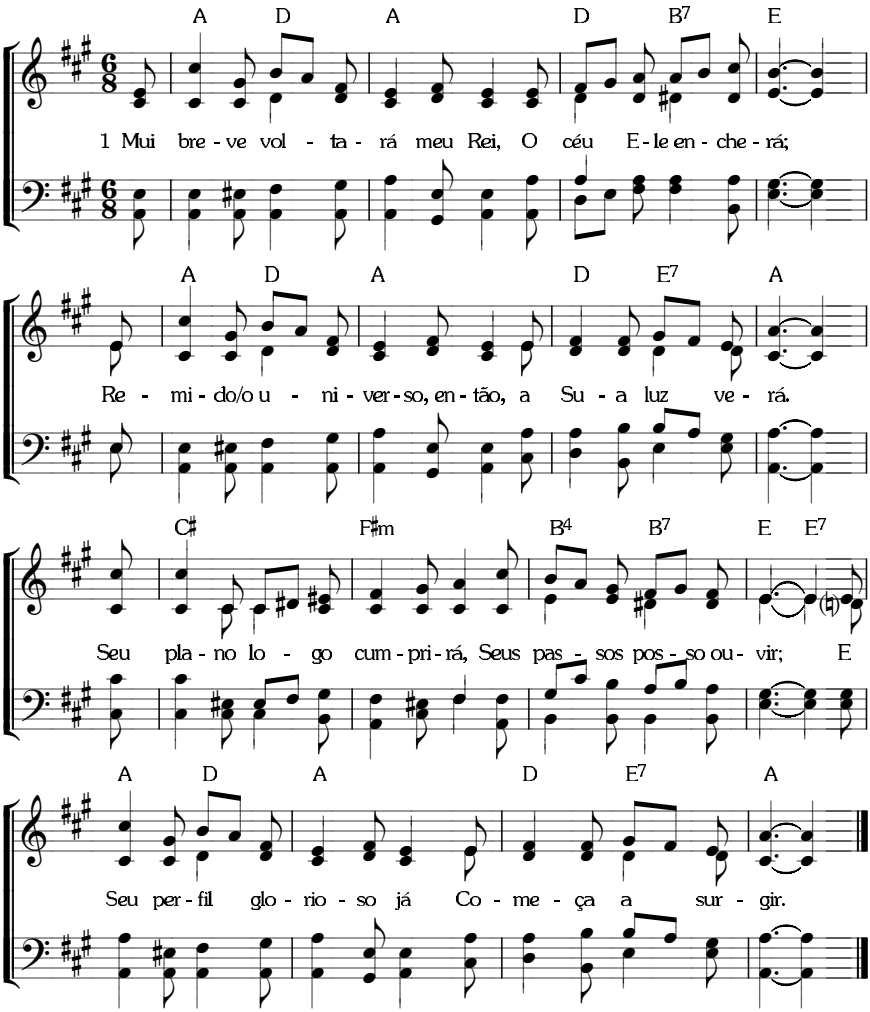

485 A ESPERANÇA DA GLÓRIA — ANELAR E ORAR

Métrica Irregular *(I-962; C-759)*

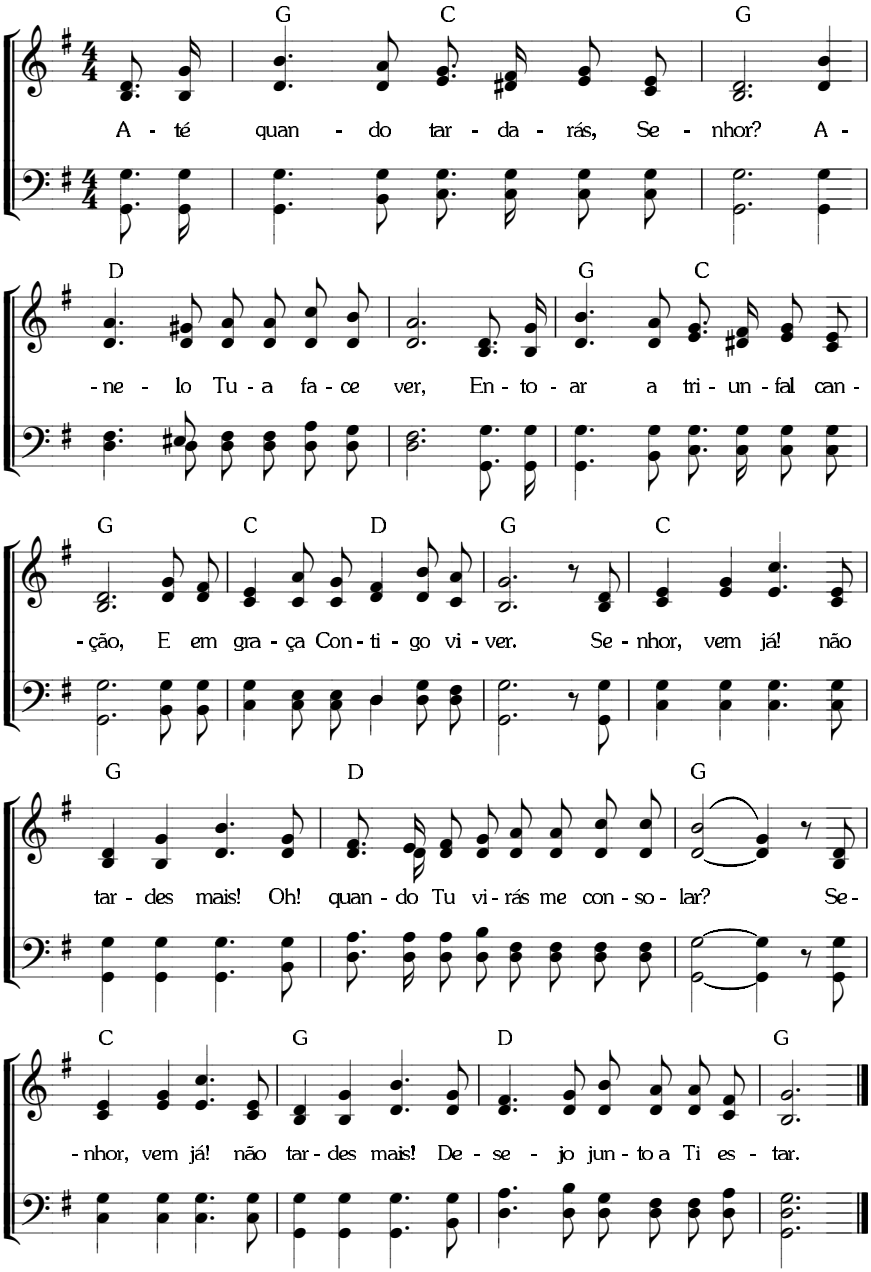

A ESPERANÇA DA GLÓRIA — FACE A FACE COM O SENHOR **486**

8. 8. 8. 4. com repetição. *(I-965; C-765)*

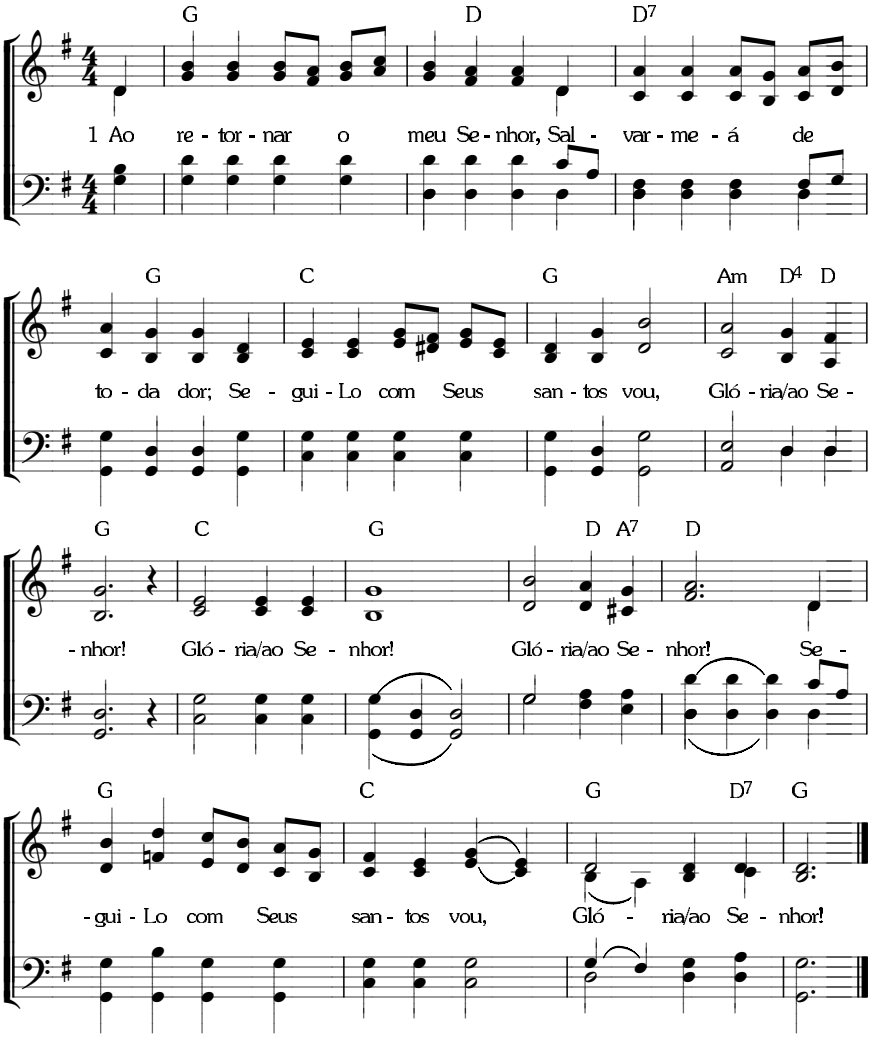

487 A ESPERANÇA DA GLÓRIA — A SALVAÇÃO AO EXTREMO

10. 10. 10. 10. com coro. *(I-966; C-766)*

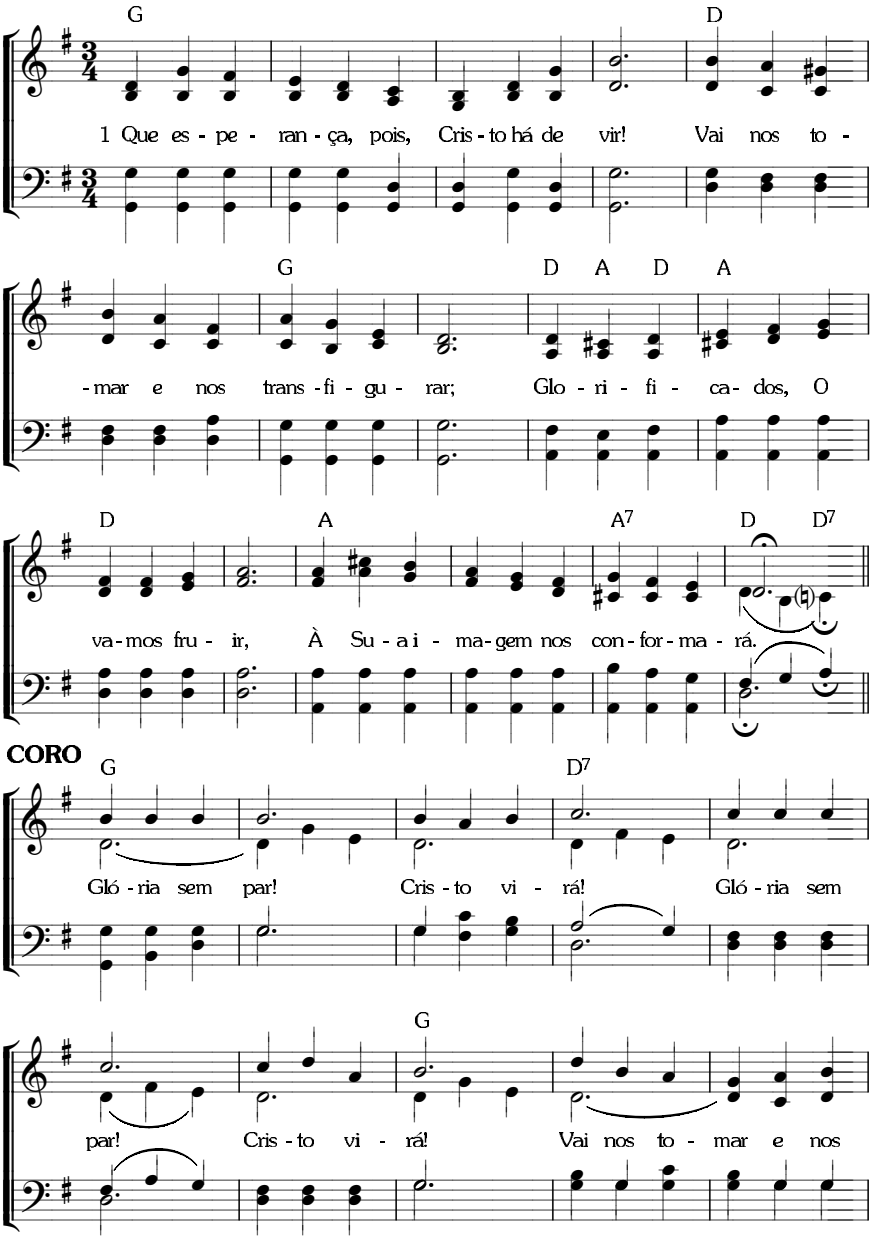

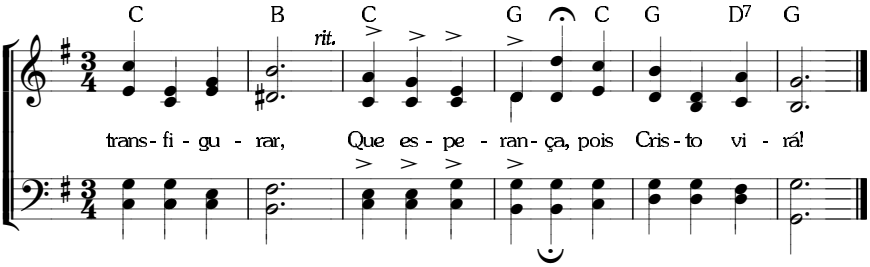
C B C G C G D7 G
rit.
trans- fi - gu - rar, Que es - pe - ran- ça, pois Cris - to vi - rá!

488 A ESPERANÇA DA GLÓRIA

A MANIFESTAÇÃO DOS FILHOS DE DEUS

8. 7. 8. 7. *(I-970; C-767)*

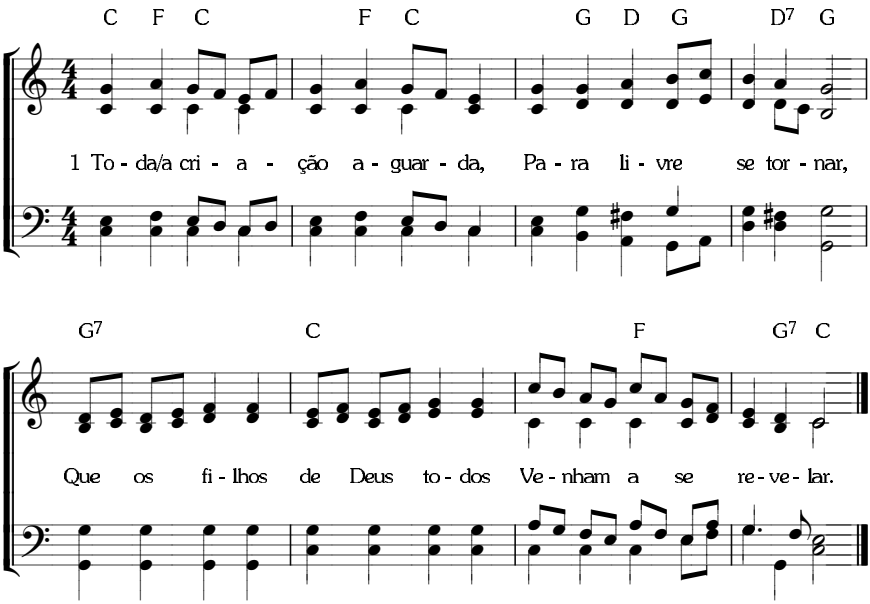

A ESPERANÇA DA GLÓRIA

PREPARAR-SE PARA A VOLTA DE CRISTO

11. 6. 11. 6. com coro. (I-1309)

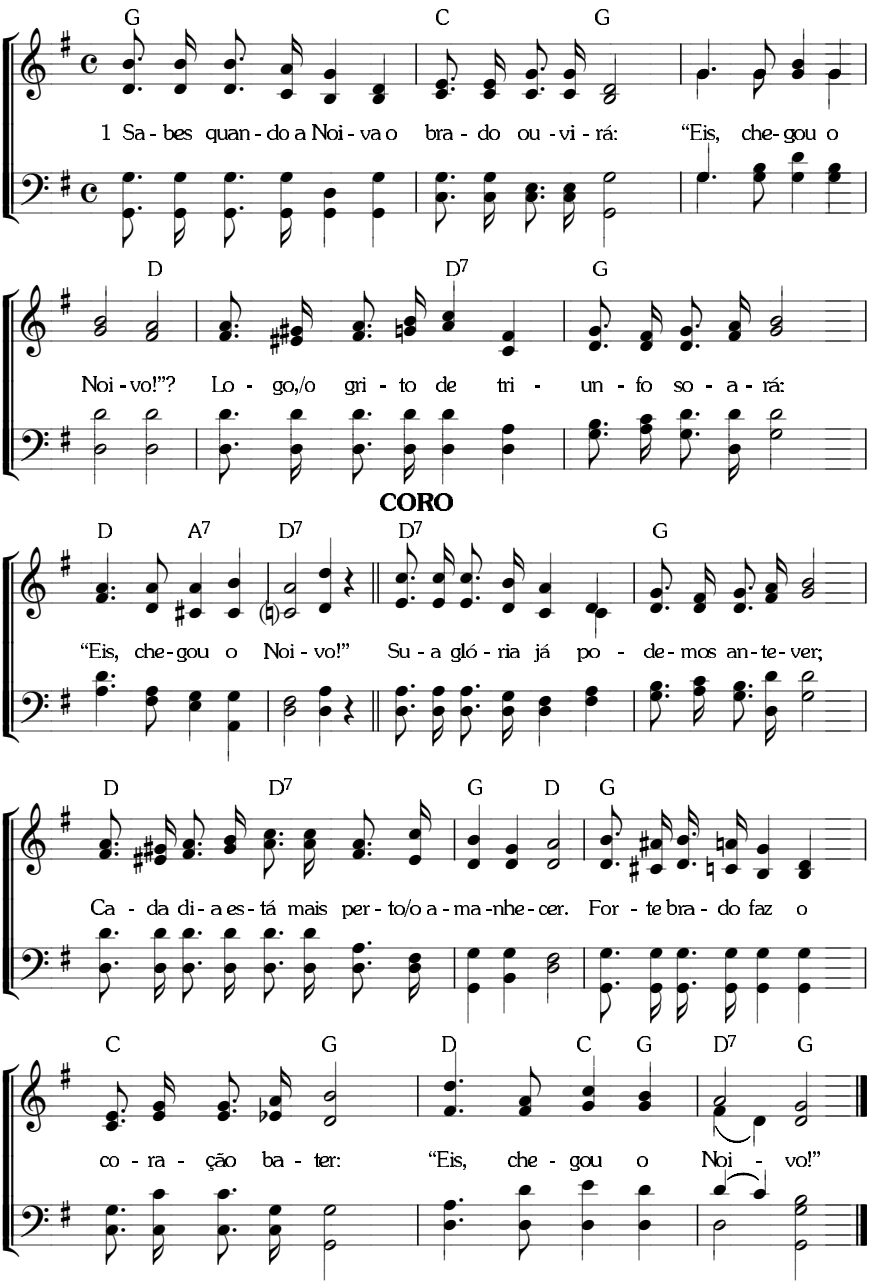

490 A ESPERANÇA DA GLÓRIA

PREPARAR-SE PARA A VOLTA DE CRISTO

10. 8. 10. 9. com coro. *(I-1308; CS 912)*

Mateus 25:1-13

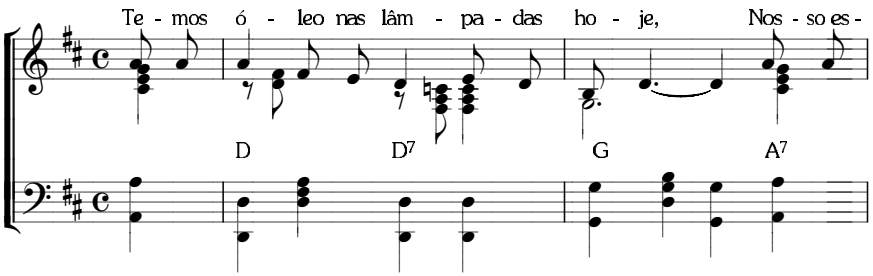

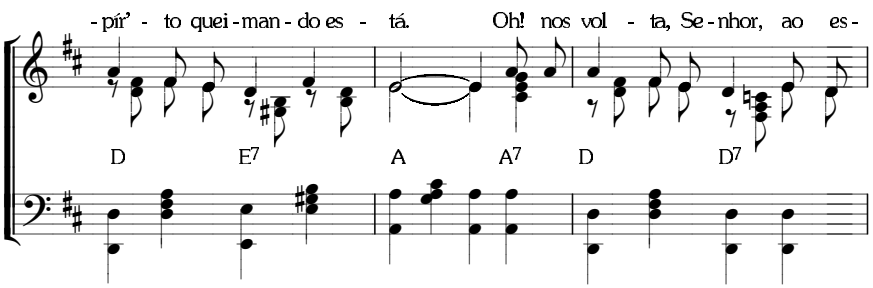

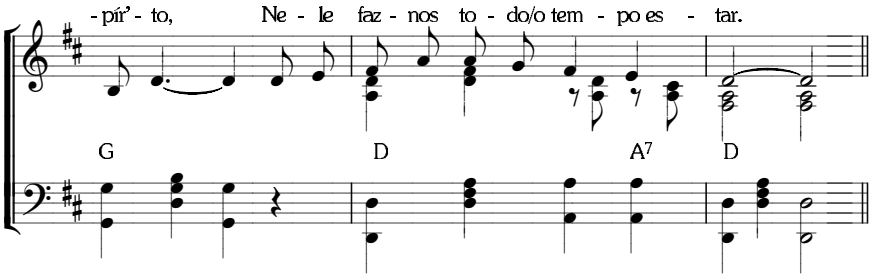

CORO

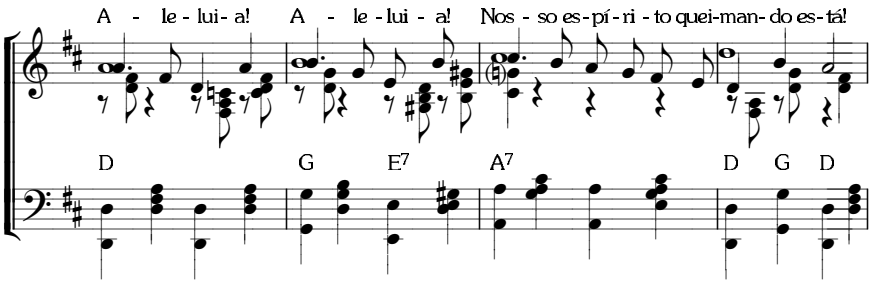

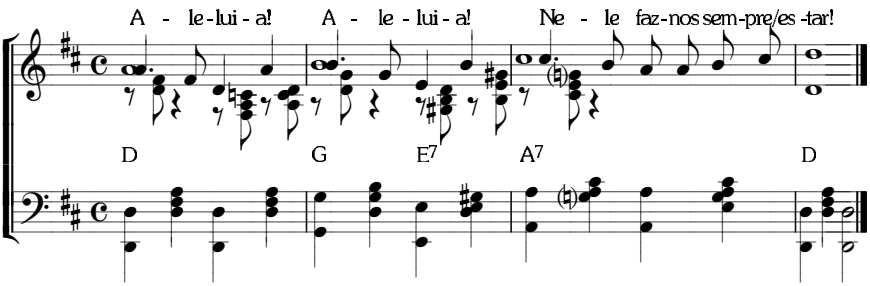
A - le-lui - a! A - le - lui - a! Ne - le faz-nos sem-pre/es -tar!
D G E7 A7 D

491 A MANIFESTAÇÃO FINAL E MÁXIMA

O PROPÓSITO ETERNO DE DEUS

6. 5. 6. 5. D. *(I-971; C-769)*

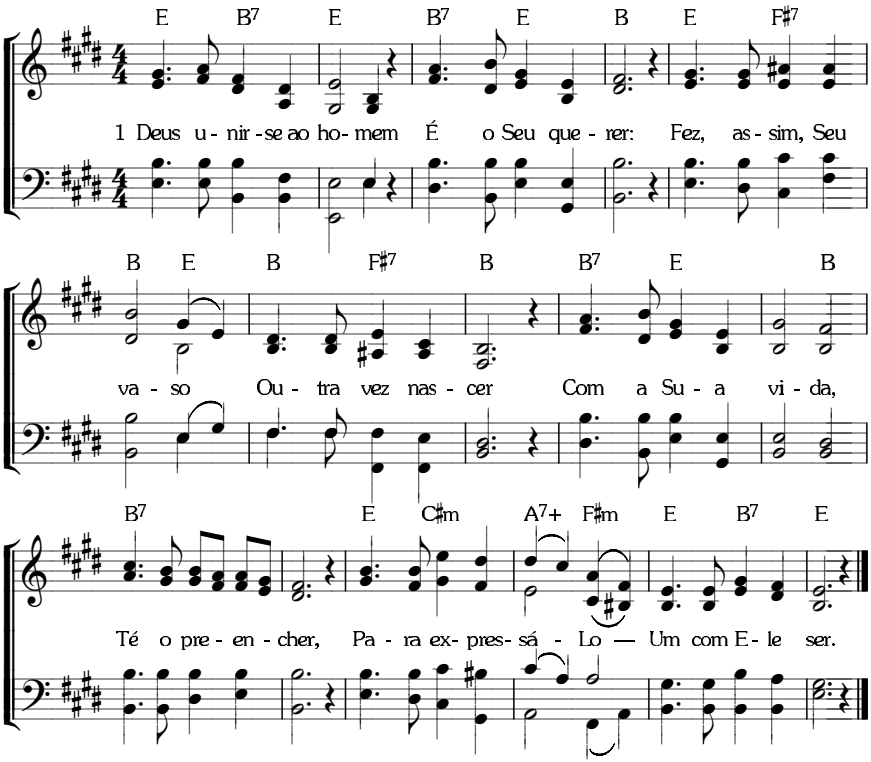

A MANIFESTAÇÃO FINAL E MÁXIMA

O DESEJO CENTRAL DE DEUS

7. 7. 7. 7. *(I- 972; C-768)*

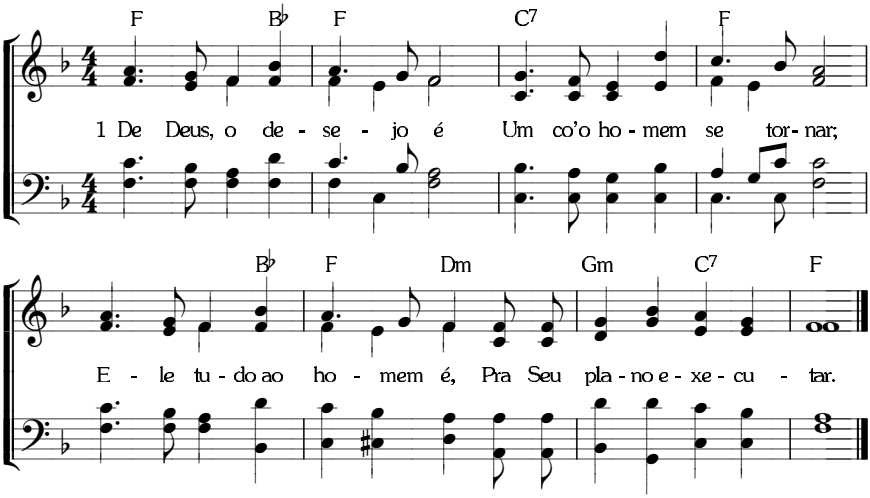

493 **A MANIFESTAÇÃO FINAL E MÁXIMA** — NOSSO ALVO

10. 10. 10. 10. com repetição. *(I-973; C-772)*

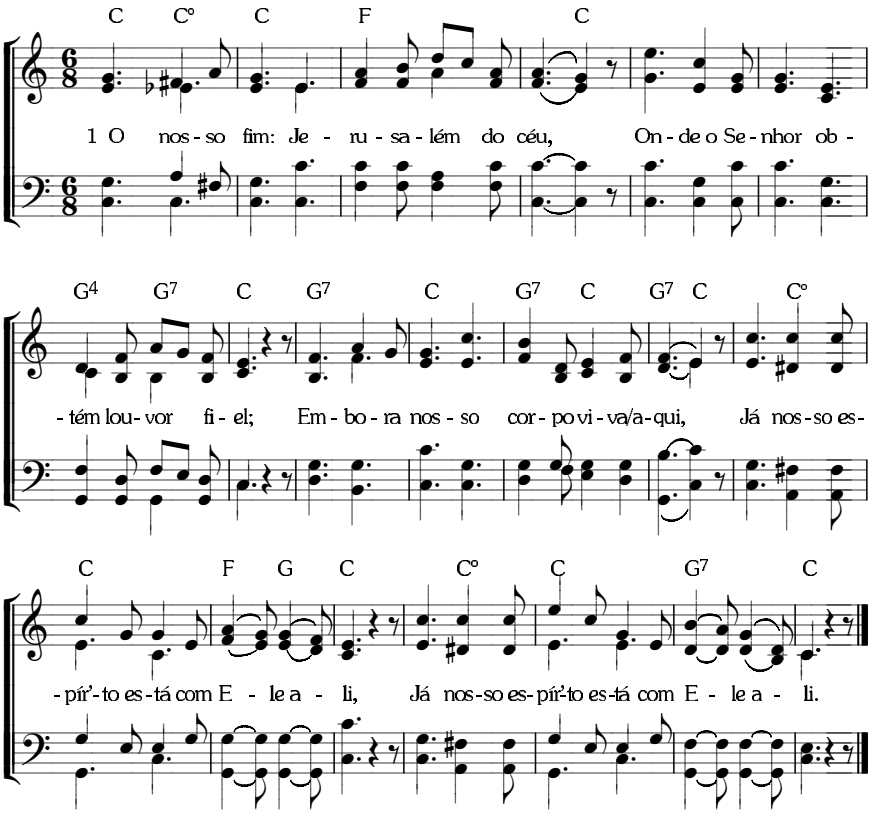

A MANIFESTAÇÃO FINAL E MÁXIMA — NOSSO ALVO

15. 11. 15. 7. com coro. (C-773)

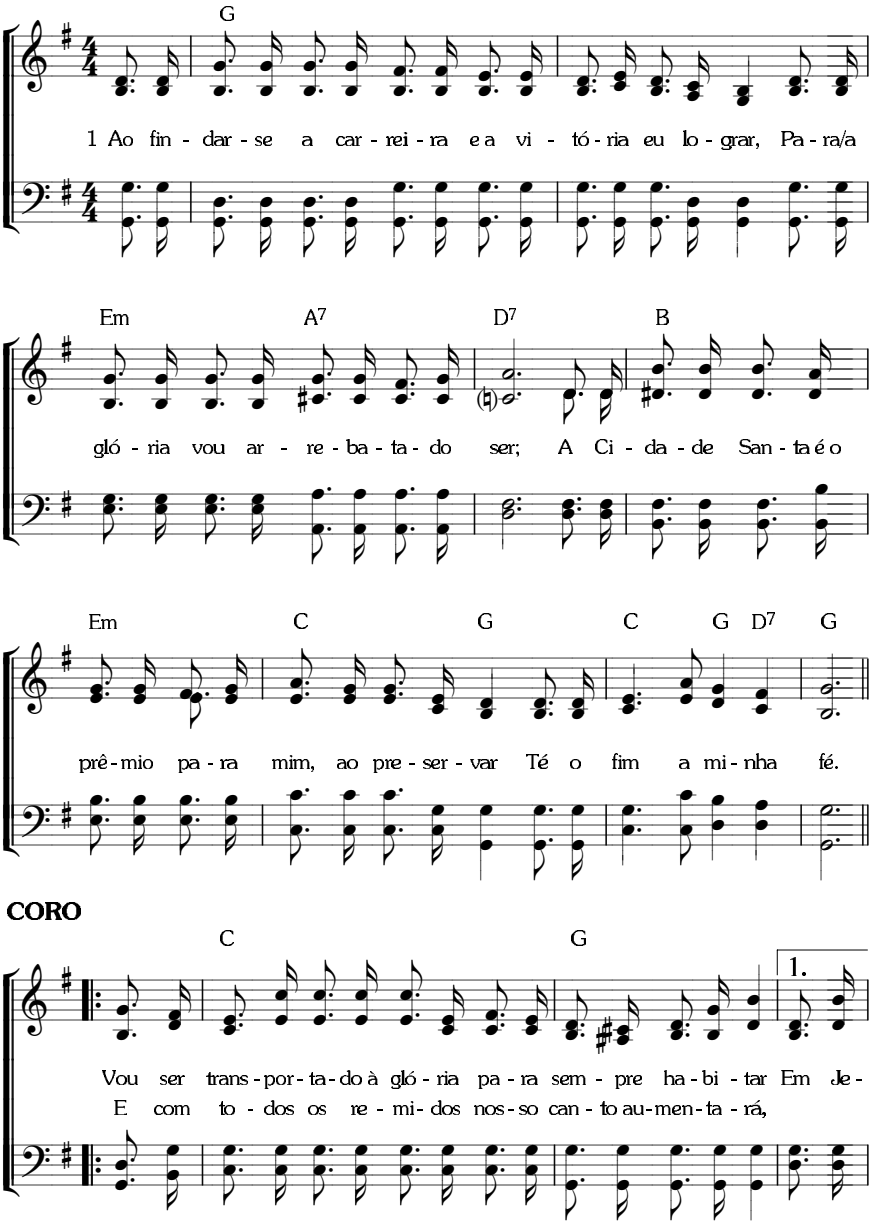

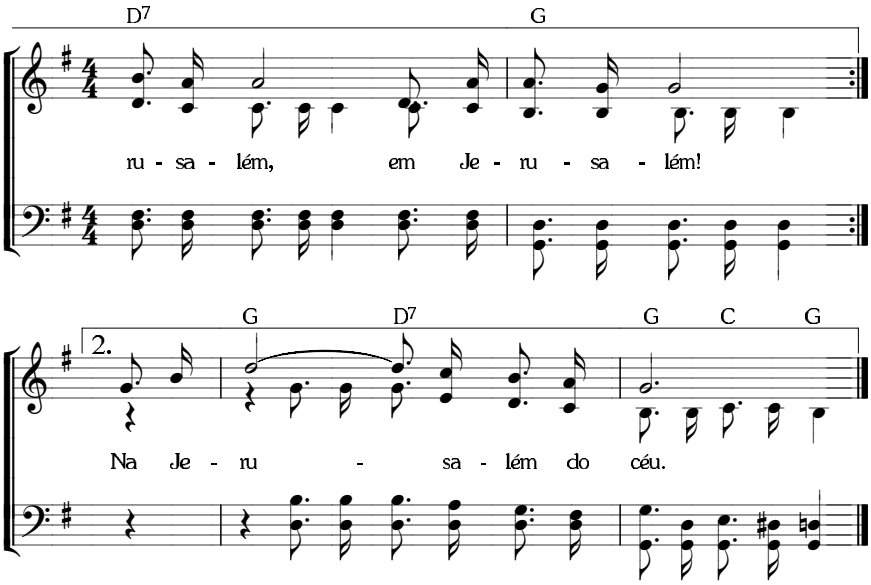
D7
G
ru - sa - lém, em Je - ru - sa - lém!
2.
G
D7
G
C
G
Na Je - ru - sa - lém do céu.

8. 7. 8. 7. D. com coro. *(I-976; C-775)*

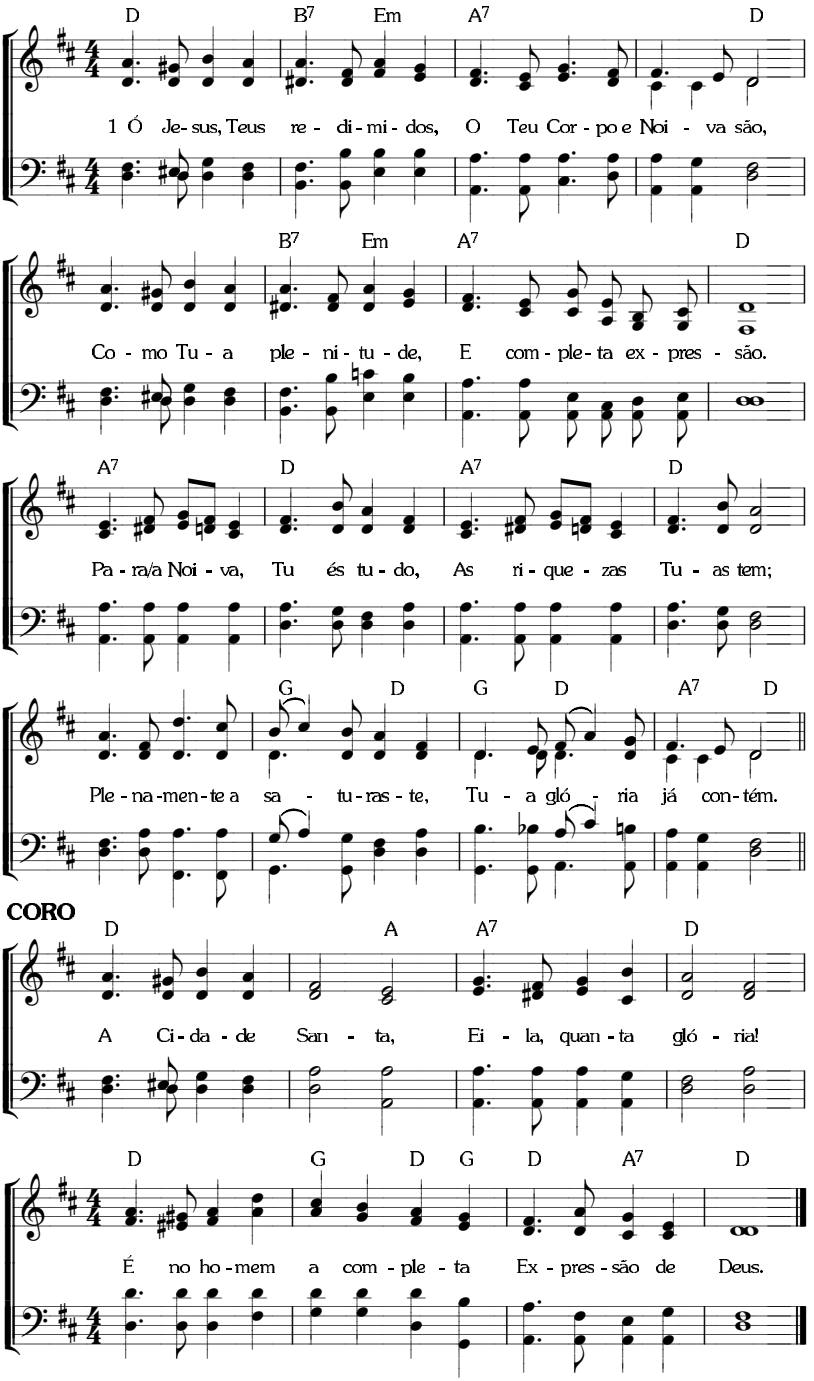

496 **A MANIFESTAÇÃO FINAL E MÁXIMA** — A CIDADE SANTA

8. 7. 8. 7. D. *(I-977)*

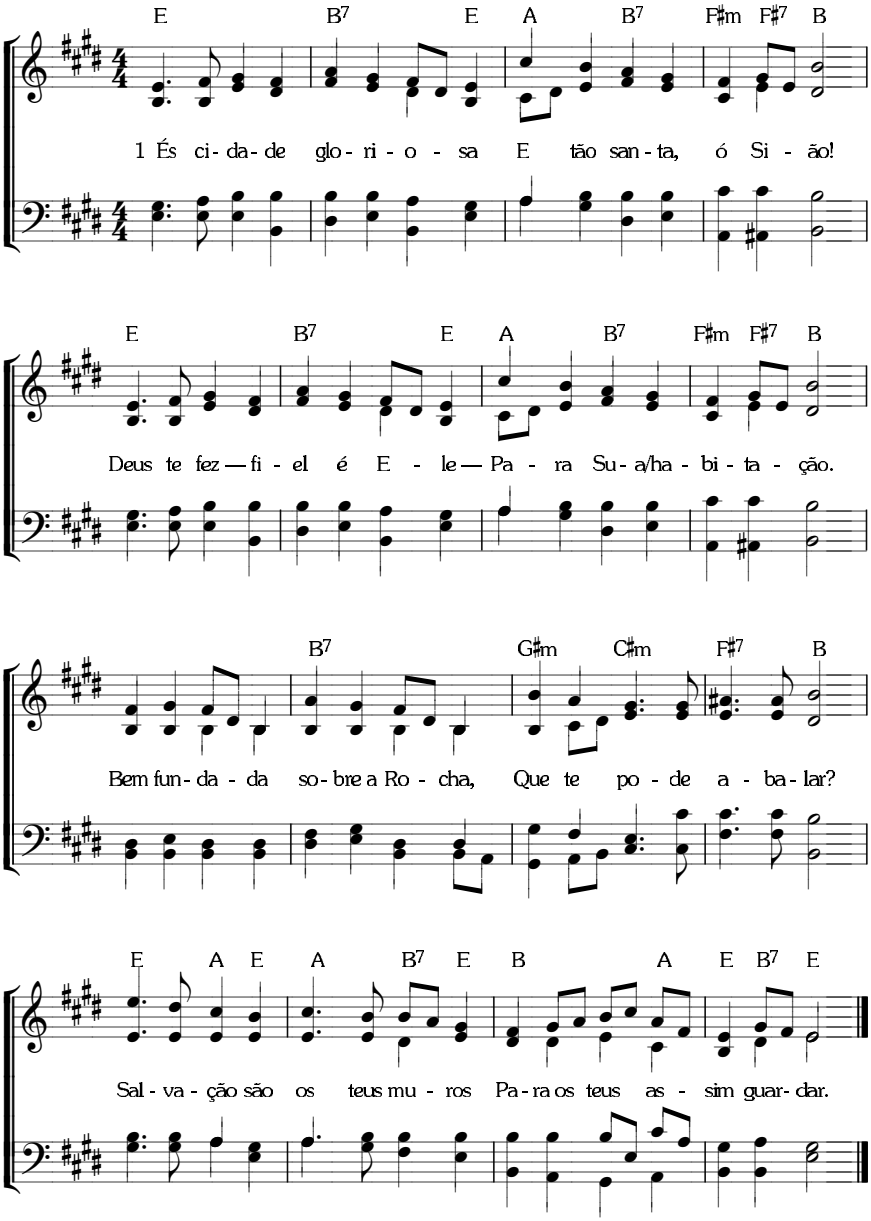

8. 7. 8. 7. D. *(I-977)*

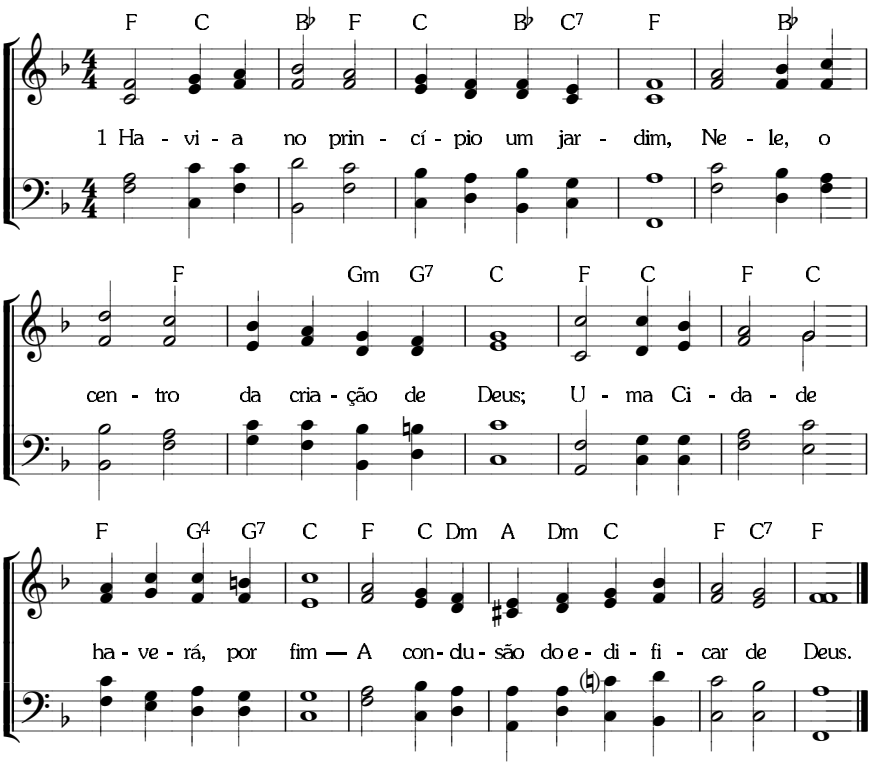
F C B♭ F C B♭ C7 F B♭
1 Ha - vi - a no prin - cí - pio um jar - dim, Ne - le, o
F Gm G7 C F C F C
cen - tro da cria - ção de Deus; U - ma Ci - da - de
F G4 G7 C F C Dm A Dm C F C7 F
ha - ve - rá, por fim — A con - clu - são do e - di - fi - car de Deus.

498 A MANIFESTAÇÃO FINAL E MÁXIMA

A NOIVA E O TABERNÁCULO

8. 8. 8. 8. *(I-980; C-778)*

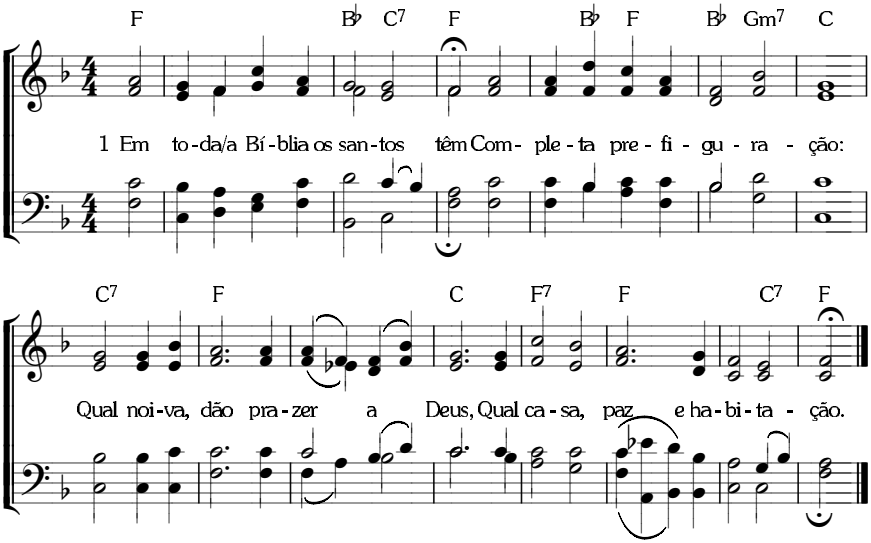

A MANIFESTAÇÃO FINAL E MÁXIMA

CRISTO, O CABEÇA DE TODAS AS COISAS

8. 7. 8. 7. *(I-981; C-779)*

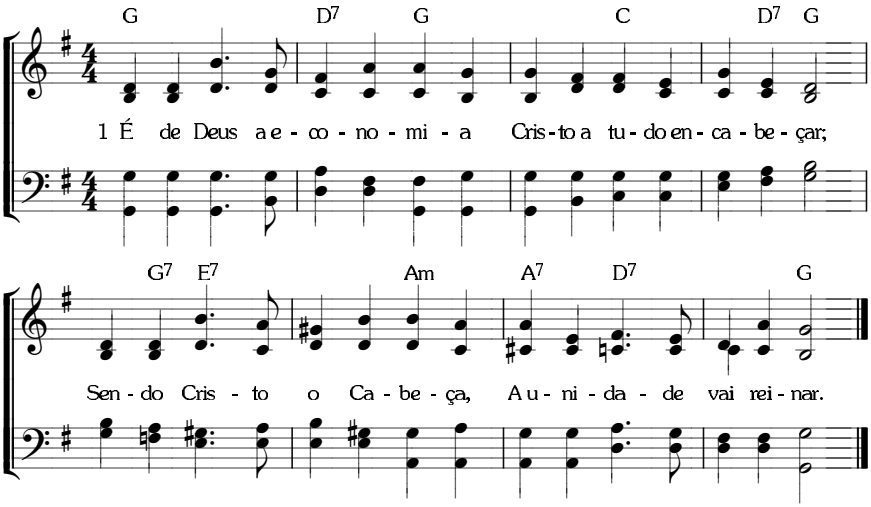

500 A MANIFESTAÇÃO FINAL E MÁXIMA

VIDA NA ETERNIDADE

8. 7. 8. 7. D. *(I-984; C-204)*

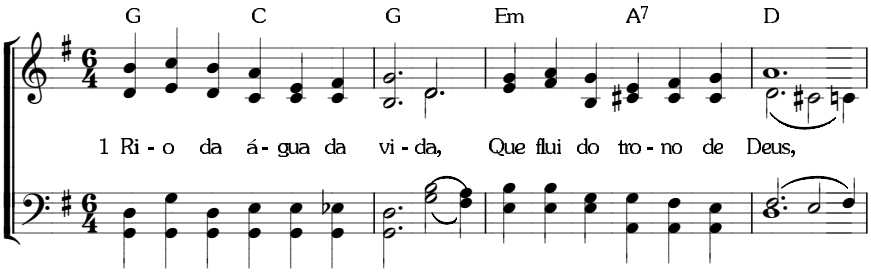

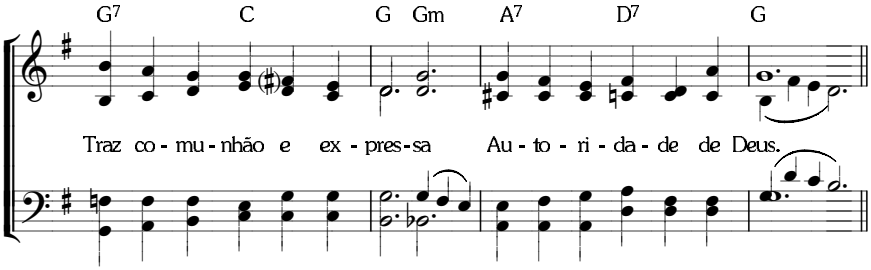

CORO

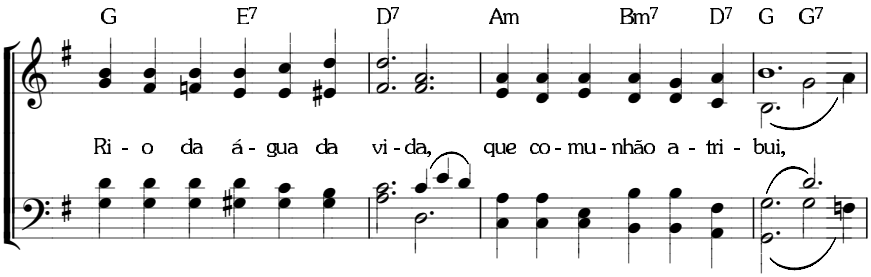

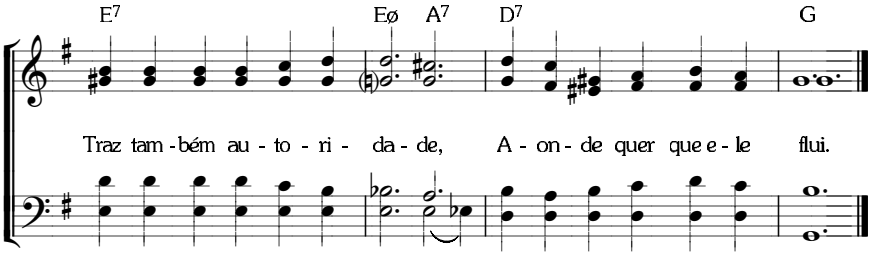

C - 1

CÂNTICOS

1 CORÍNTIOS 11: 23-36

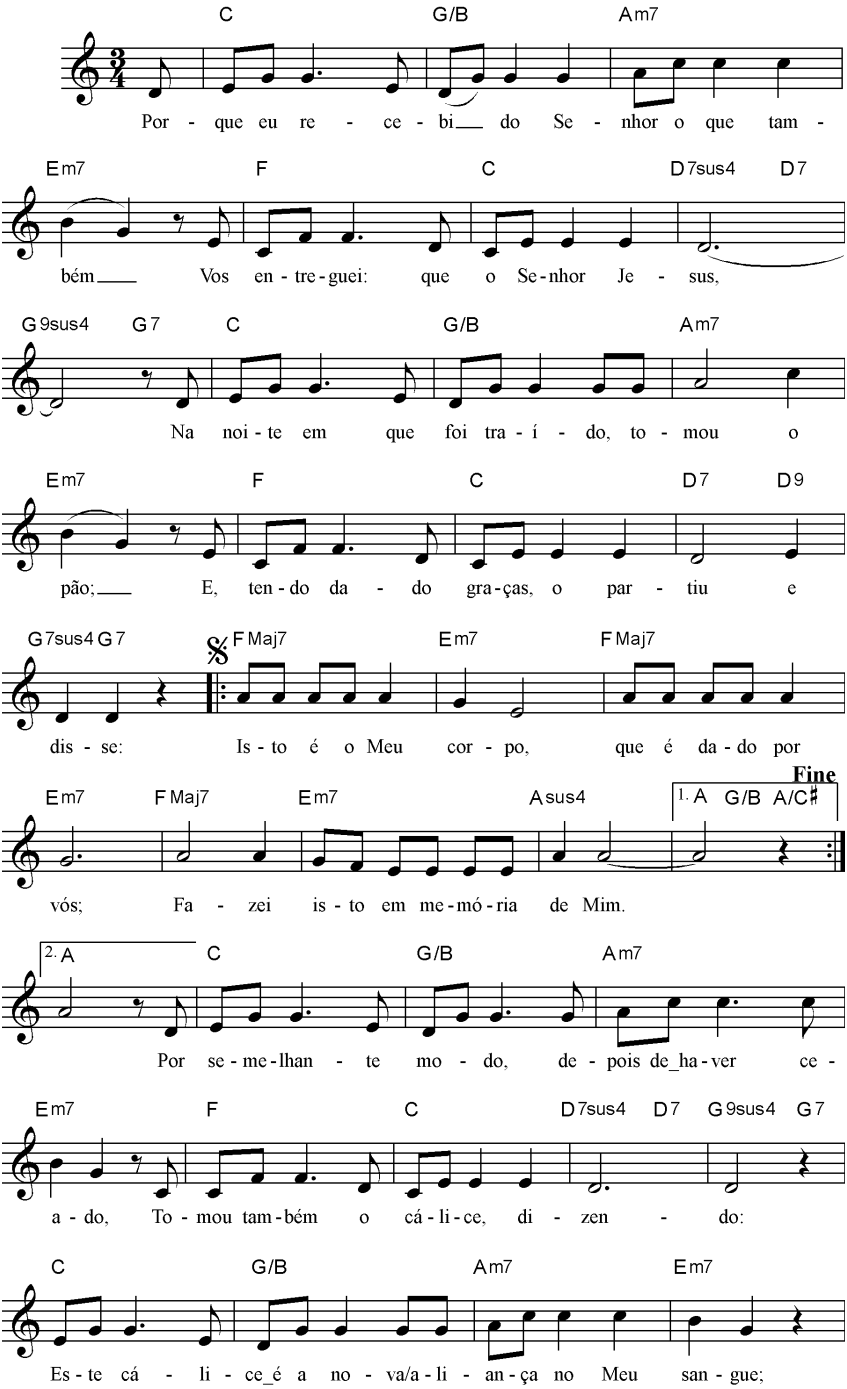

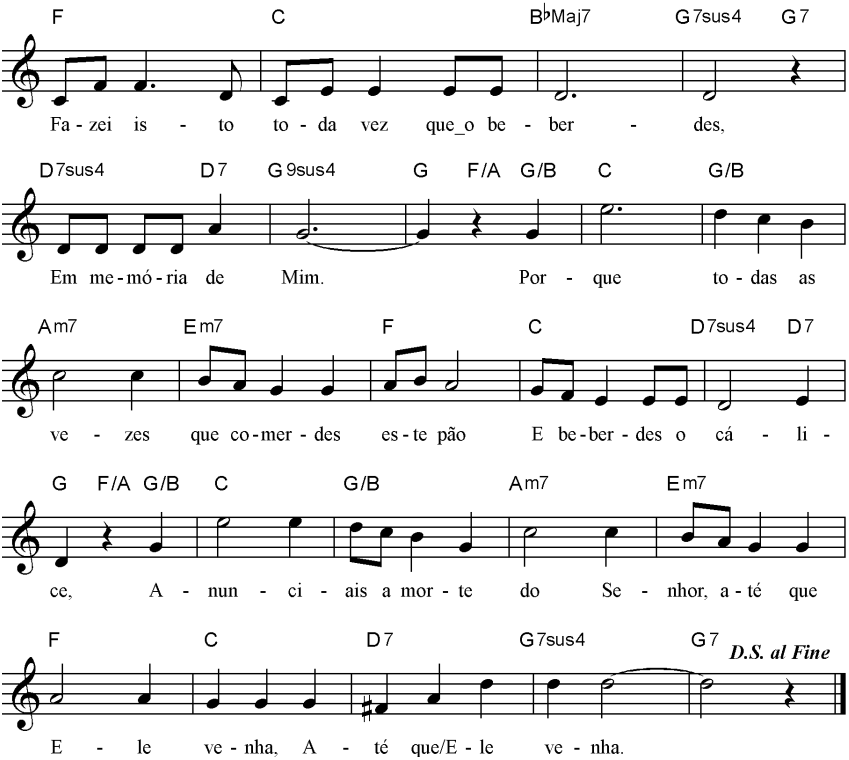
F C B♭Maj7 G7sus4 G7
Fa - zei is - to to - da vez que_o be - ber - des,
D7sus4 D7 G9sus4 G F/A G/B C G/B
Em me - mó - ria de Mim. Por - que to - das as
Am7 Em7 F C D7sus4 D7
ve - zes que co - mer - des es - te pão E be - ber - des o cá - li -
G F/A G/B C G/B Am7 Em7
ce, A - nun - ci - ais a mor - te do Se - nhor, a - té que
F C D7 G7sus4 G7
D.S. al Fine
E - le ve - nha, A - té que/E - le ve - nha.

C - 2

CÂNTICOS

SALMO 39:4-7

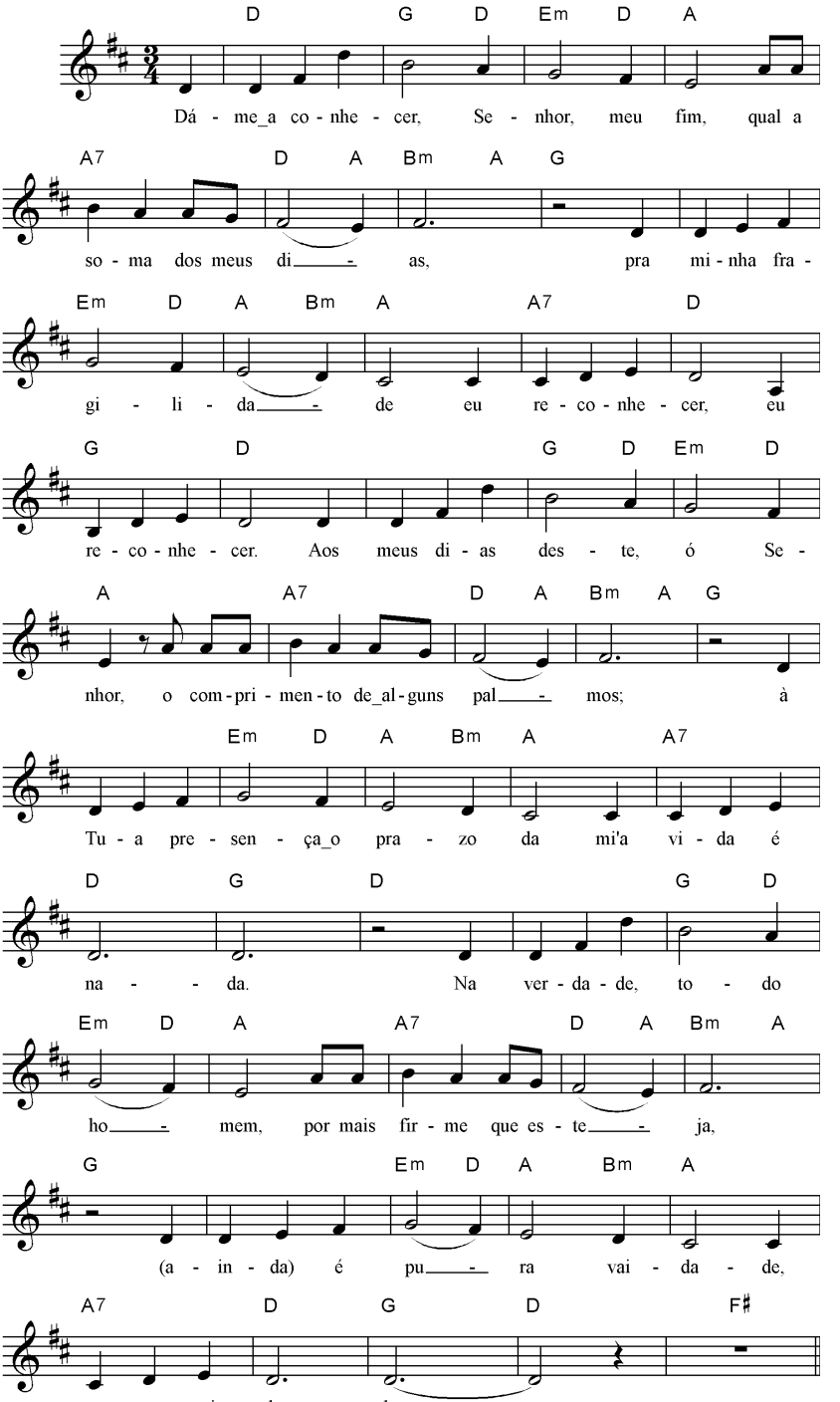

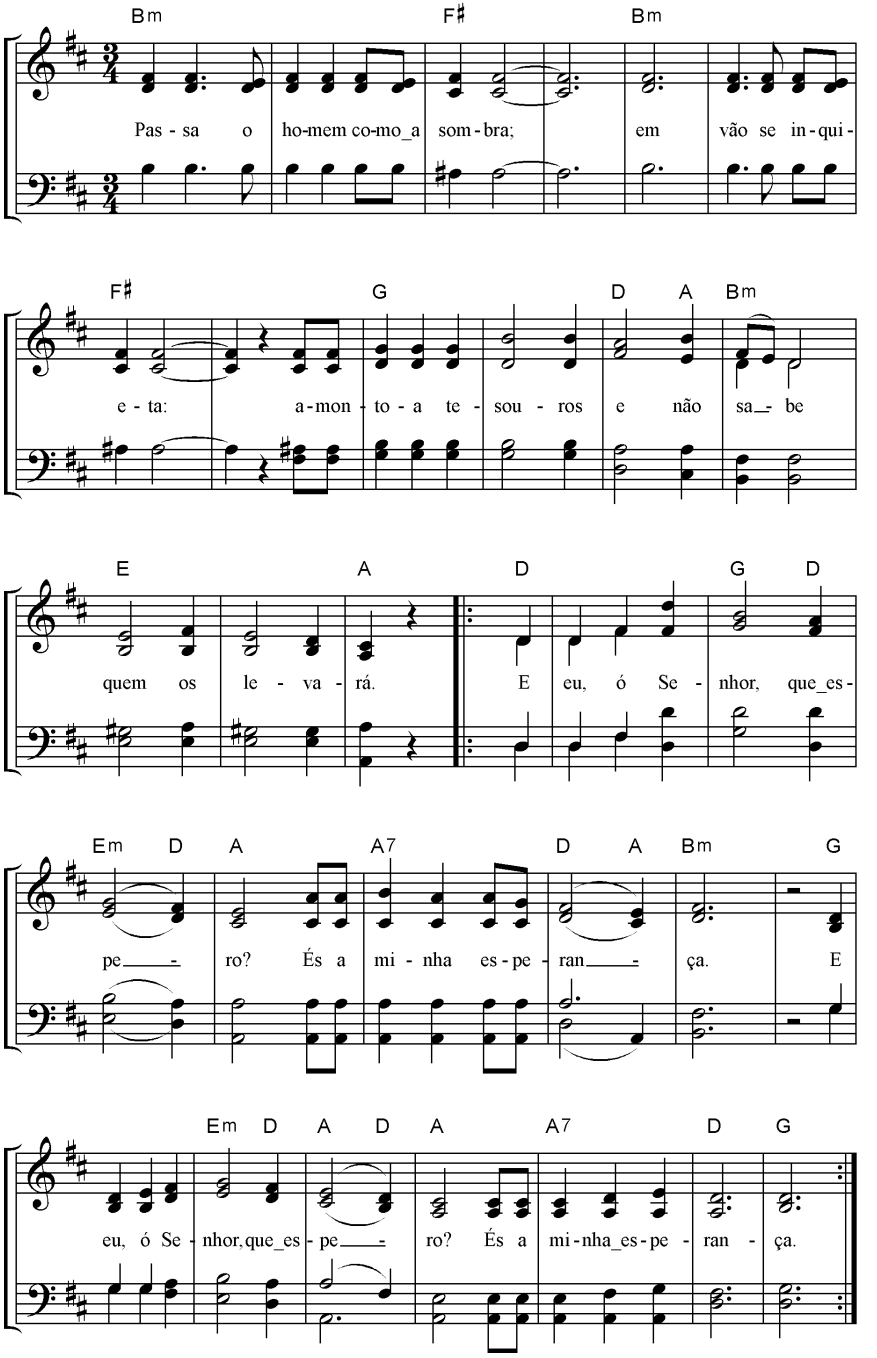
Bm F♯ Bm
Pas - sa o ho-mem co-mo_a som - bra; em vão se in - qui -
F♯ G D A Bm
e - ta: a-mon - to - a te - sou - ros e não sa_ - be
E A D G D
quem os le - va - rá. E eu, ó Se - nhor, que_es -
Em D A A7 D A Bm G
pe_ - ro? És a mi - nha es - pe - ran_ - ça. E
Em D A D A A7 D G
eu, ó Se - nhor, que_es - pe_ - ro? És a mi - nha_es - pe - ran - ça.

C - 3

CÂNTICOS

ISAÍAS 51:11

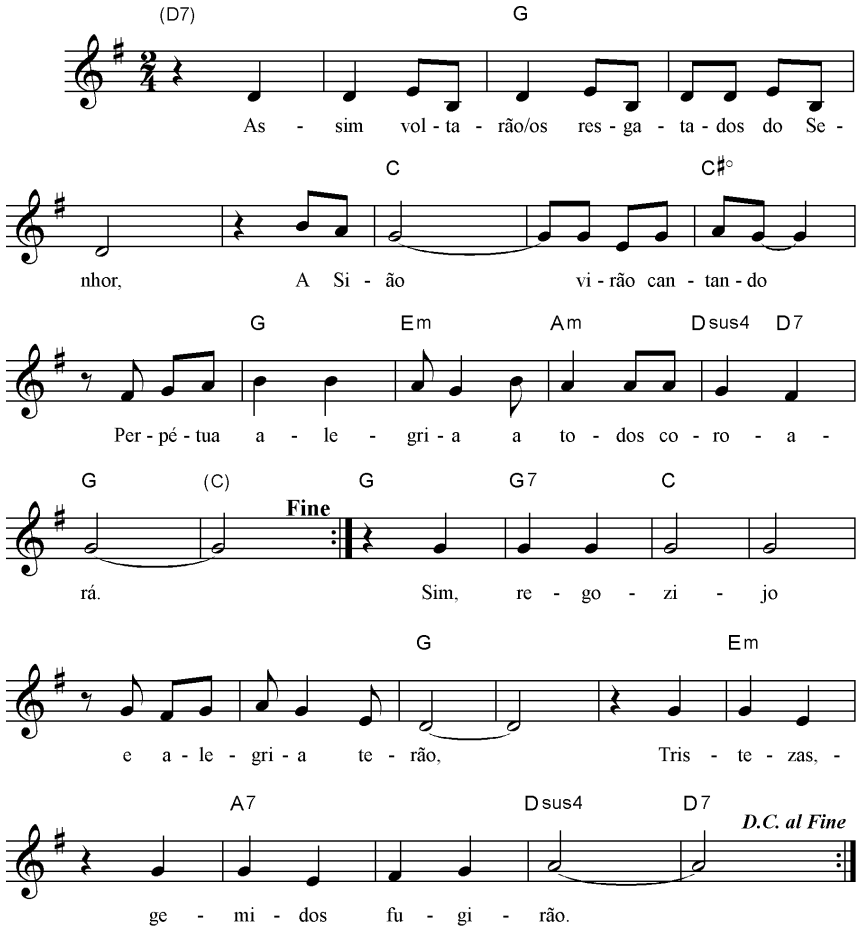

CÂNTICOS

ISAÍAS 12

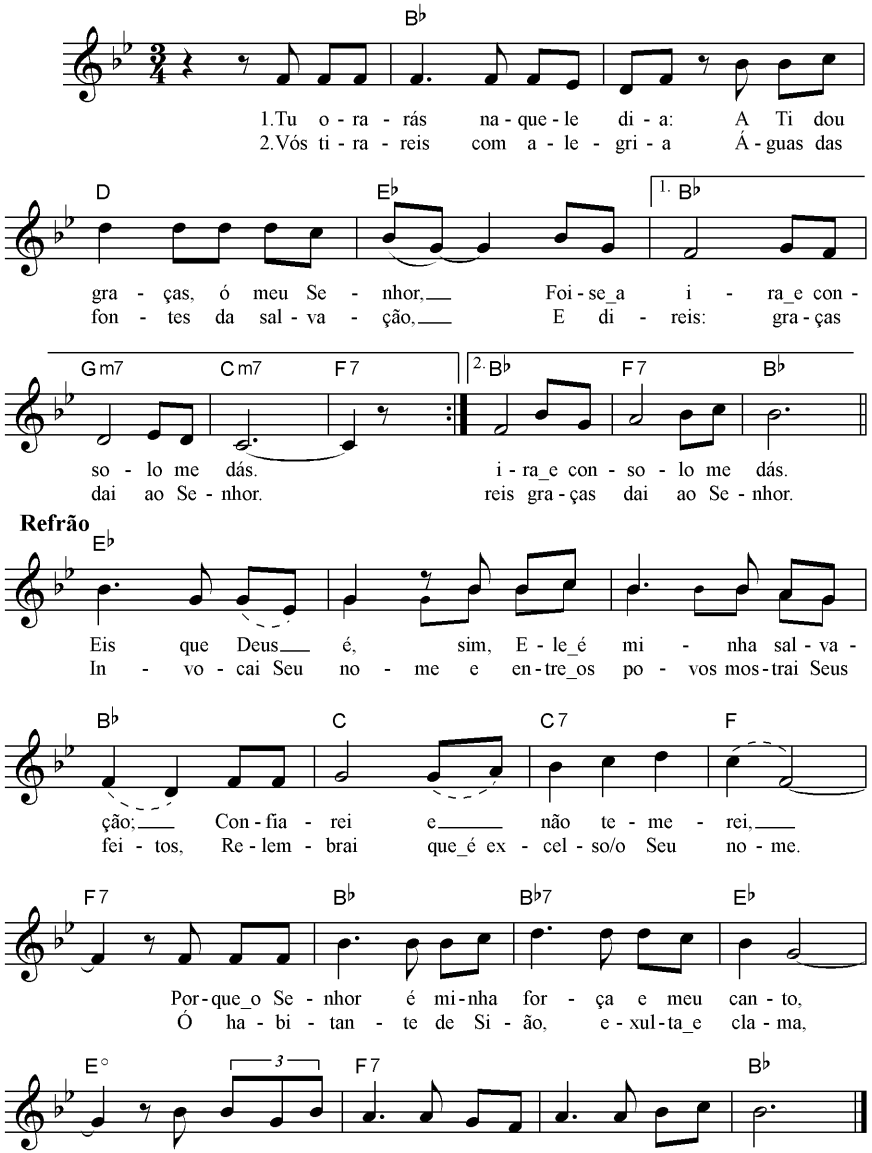

CÂNTICOS

LIBERAR O ESPÍRITO

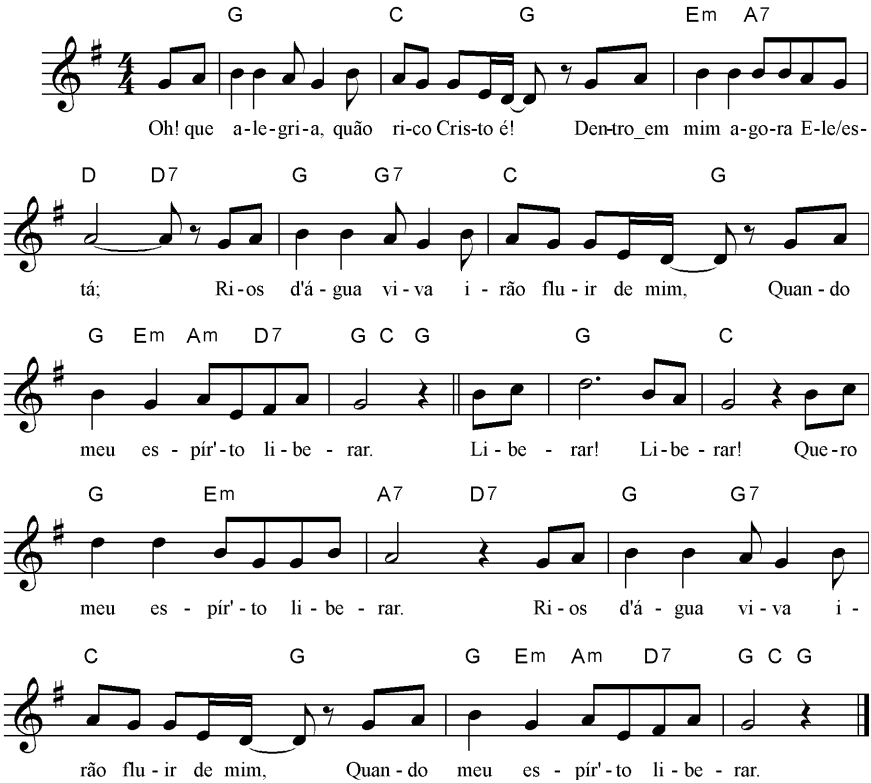

CÂNTICOS

JOÃO 4:13,14

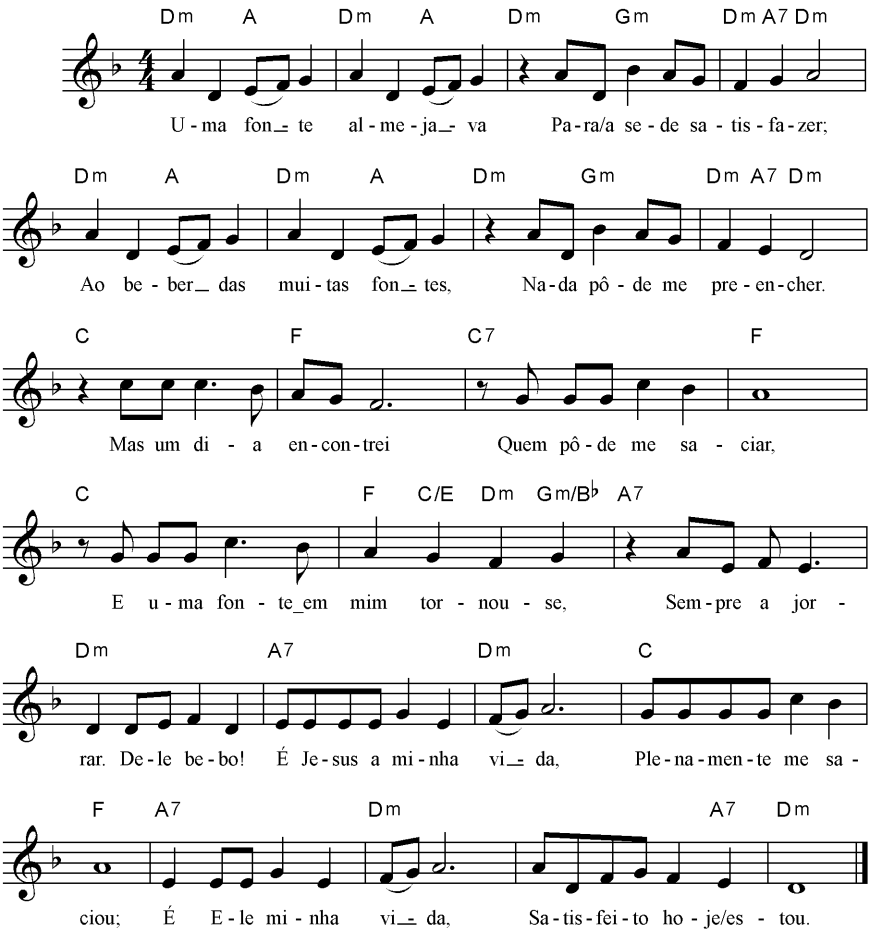

CÂNTICOS

SALMO 73:25

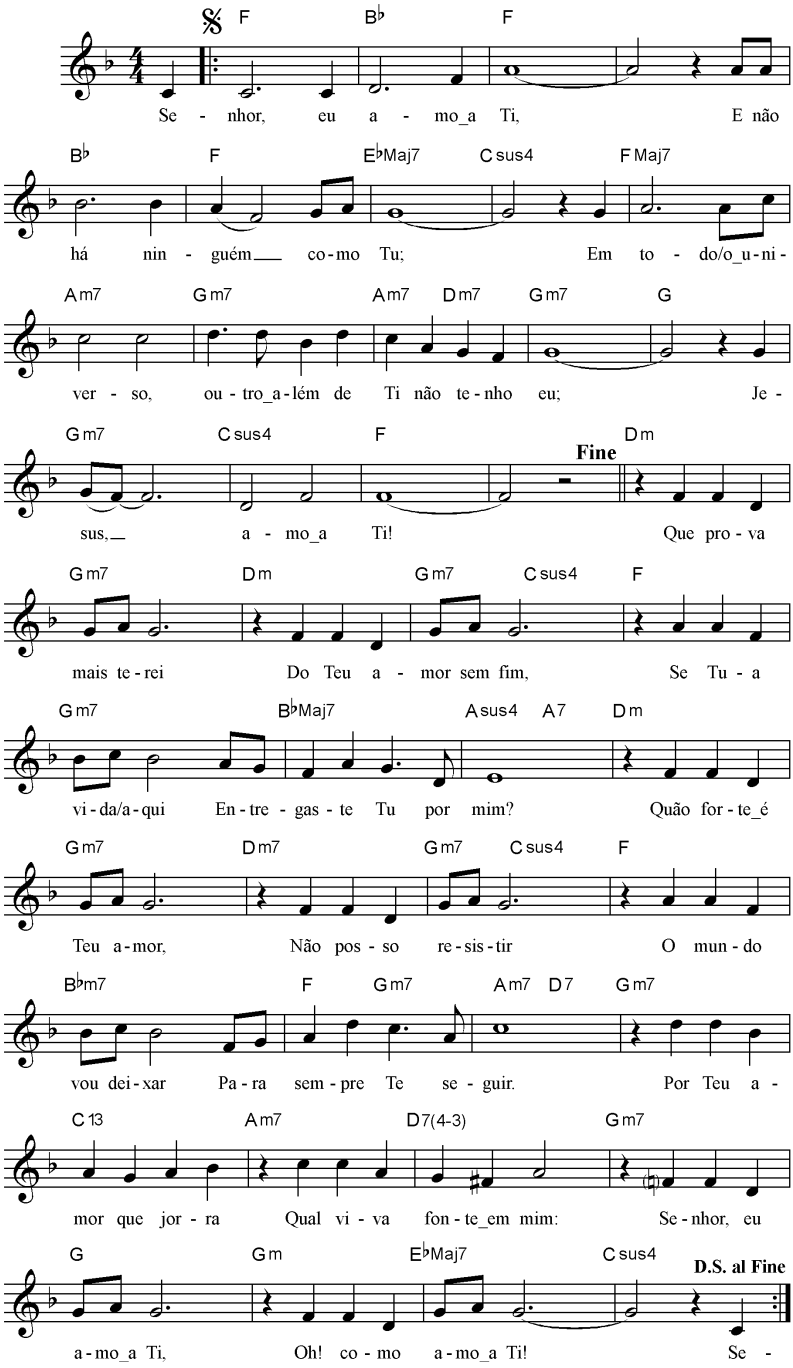

CÂNTICOS

QUE SALVAÇÃO!

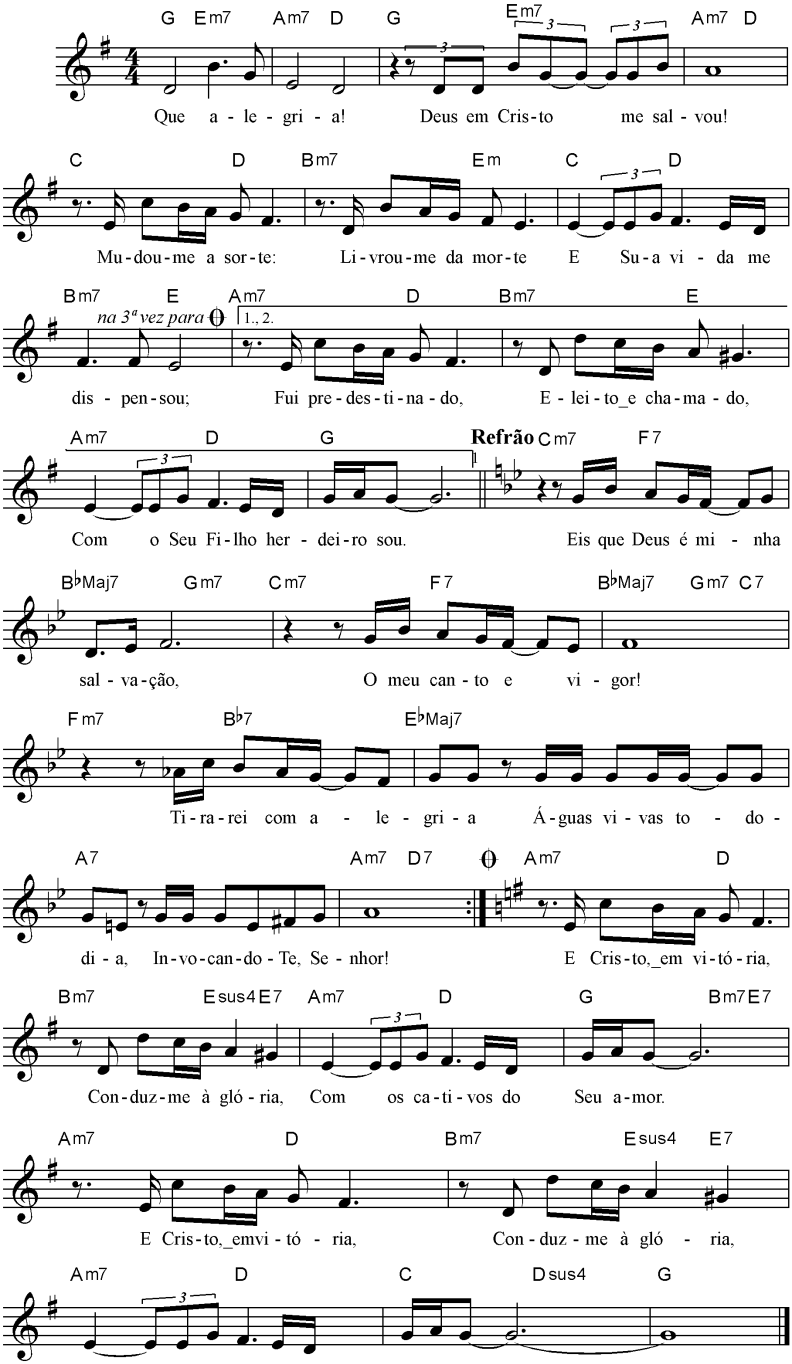

CÂNTICOS

NADA É MAIS PRECIOSO

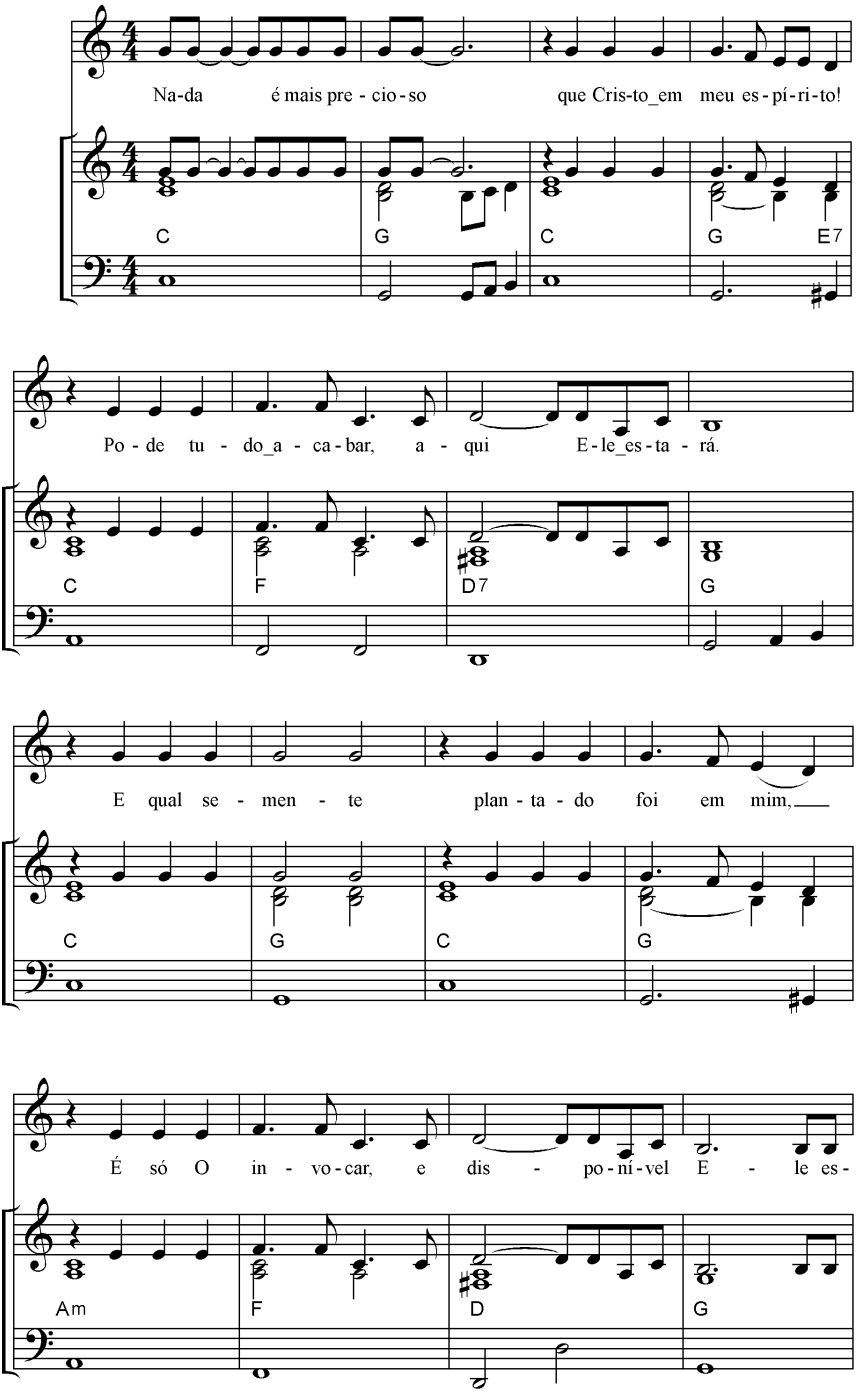

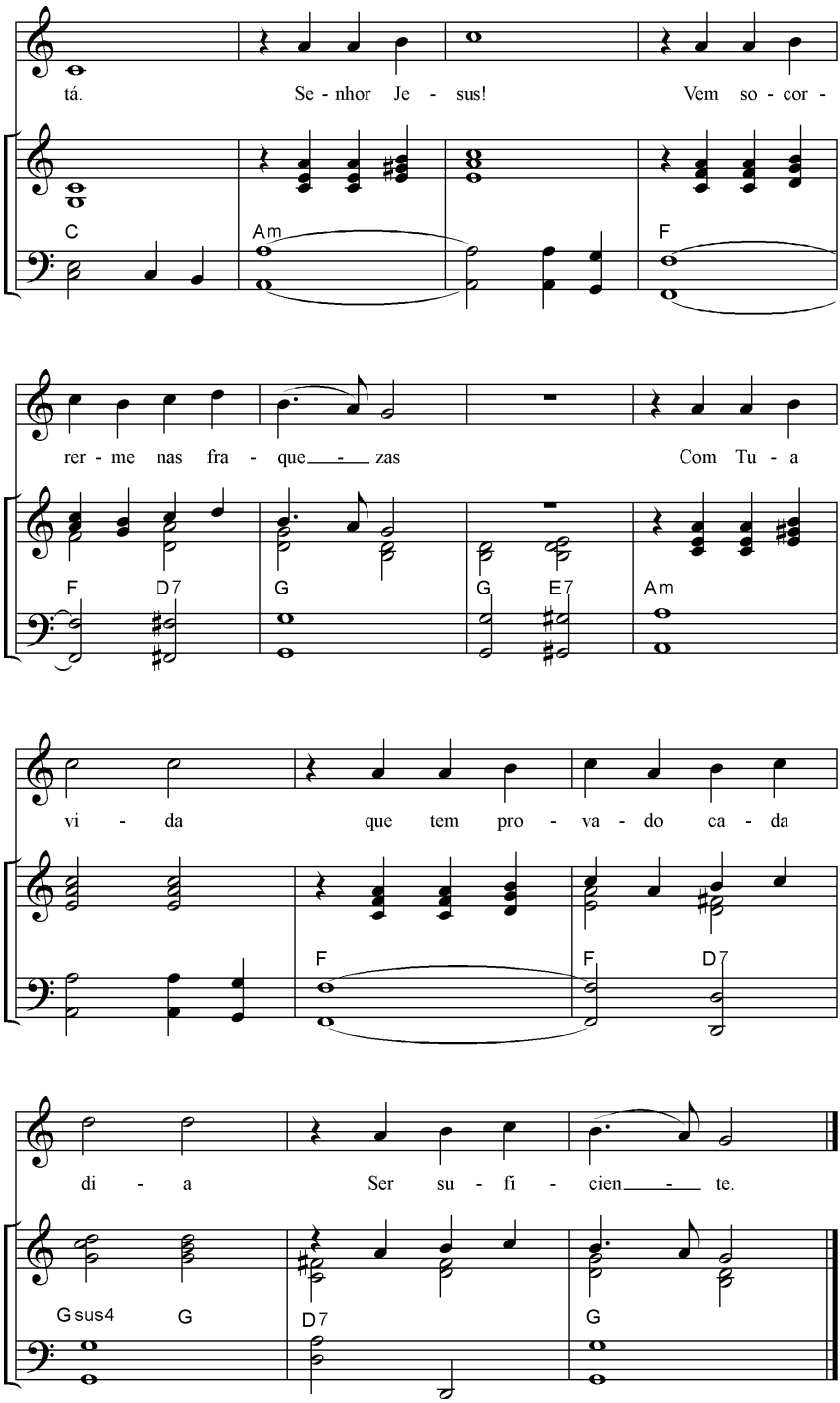
tá. Se - nhor Je - sus! Vem so - cor -
C Am F
rer - me nas fra - que - zas Com Tu - a
F D7 G G E7 Am
vi - da que tem pro - va - do ca - da
F F D7
di - a Ser su - fi - cien - te.
Gsus4 G D7 G

CÂNTICOS

AMO A CRISTO E NADA MAIS

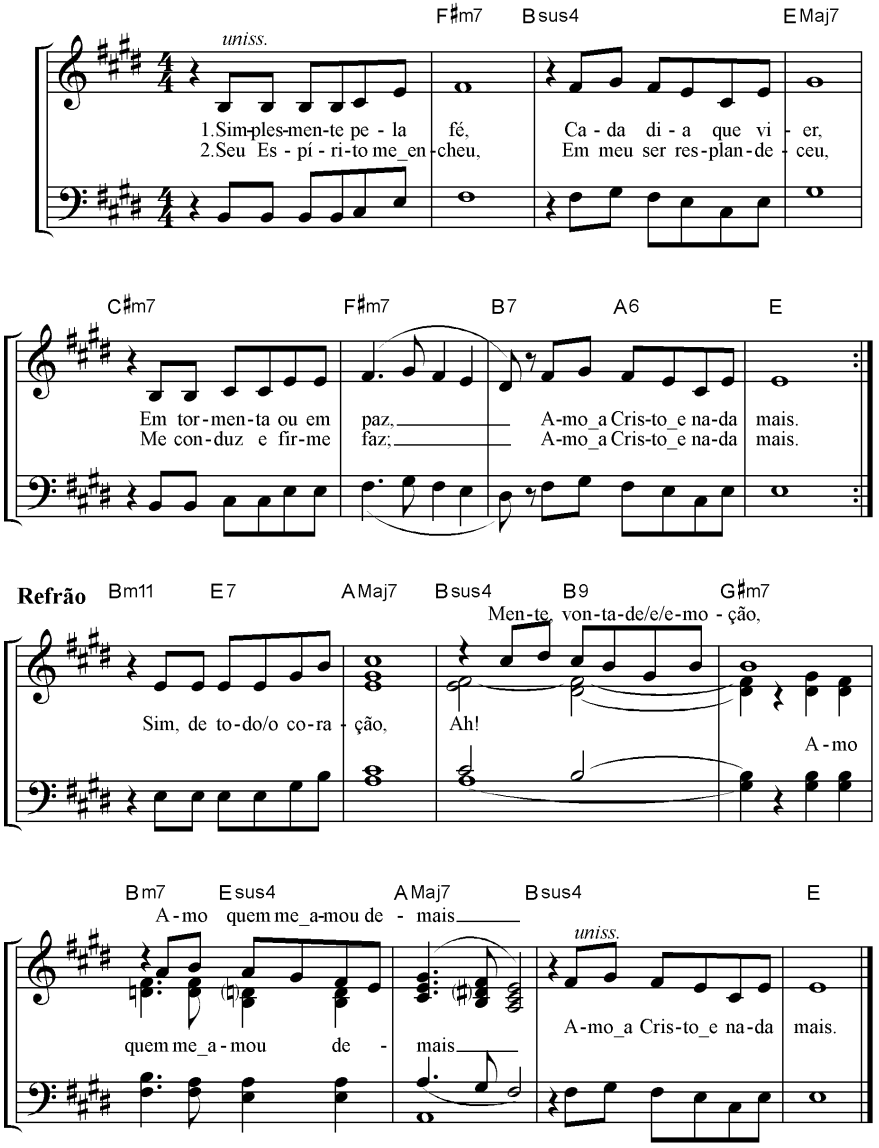

CÂNTICOS

JESUS, MEU PRIMEIRO AMOR

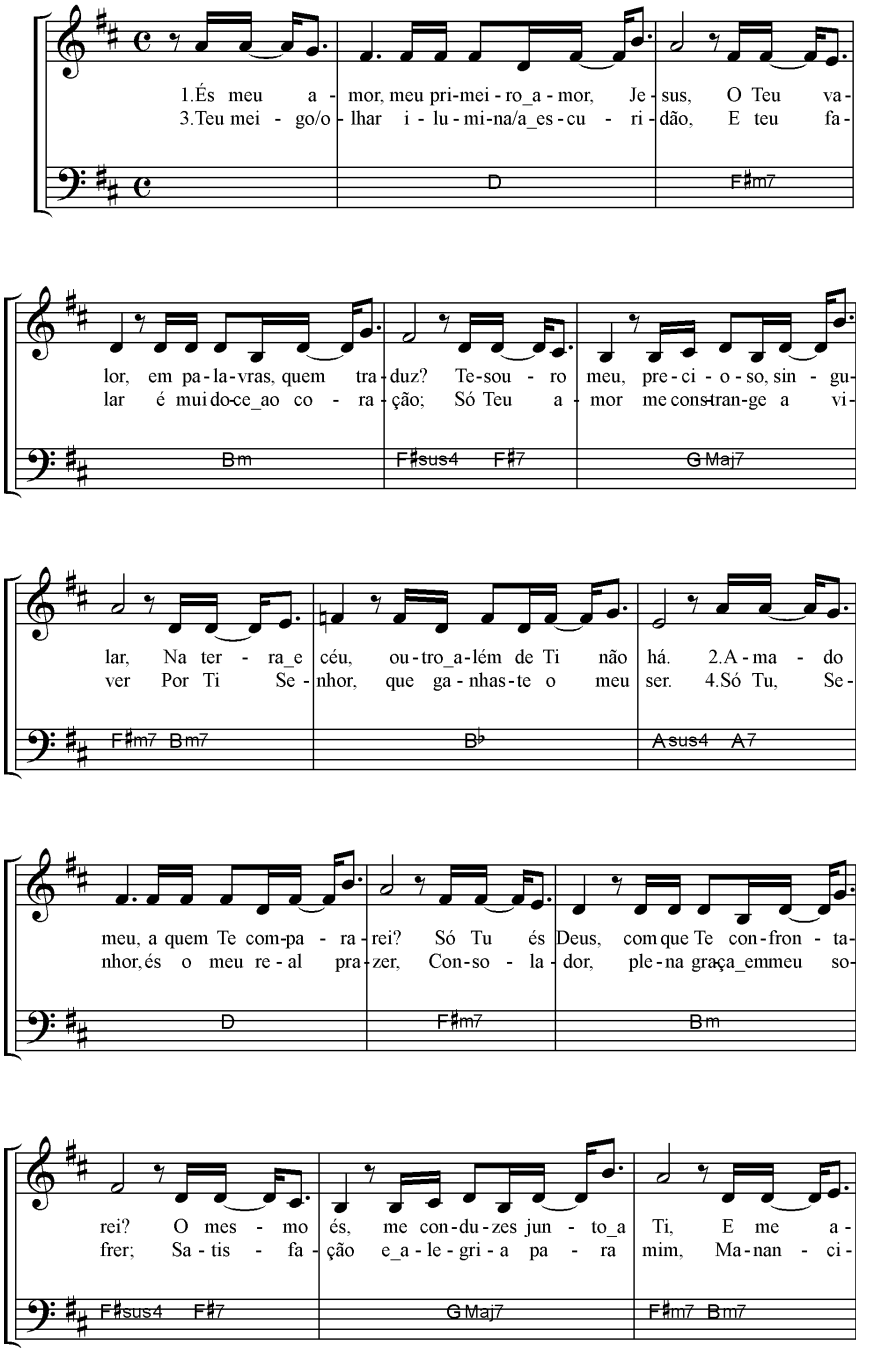

CÂNTICOS

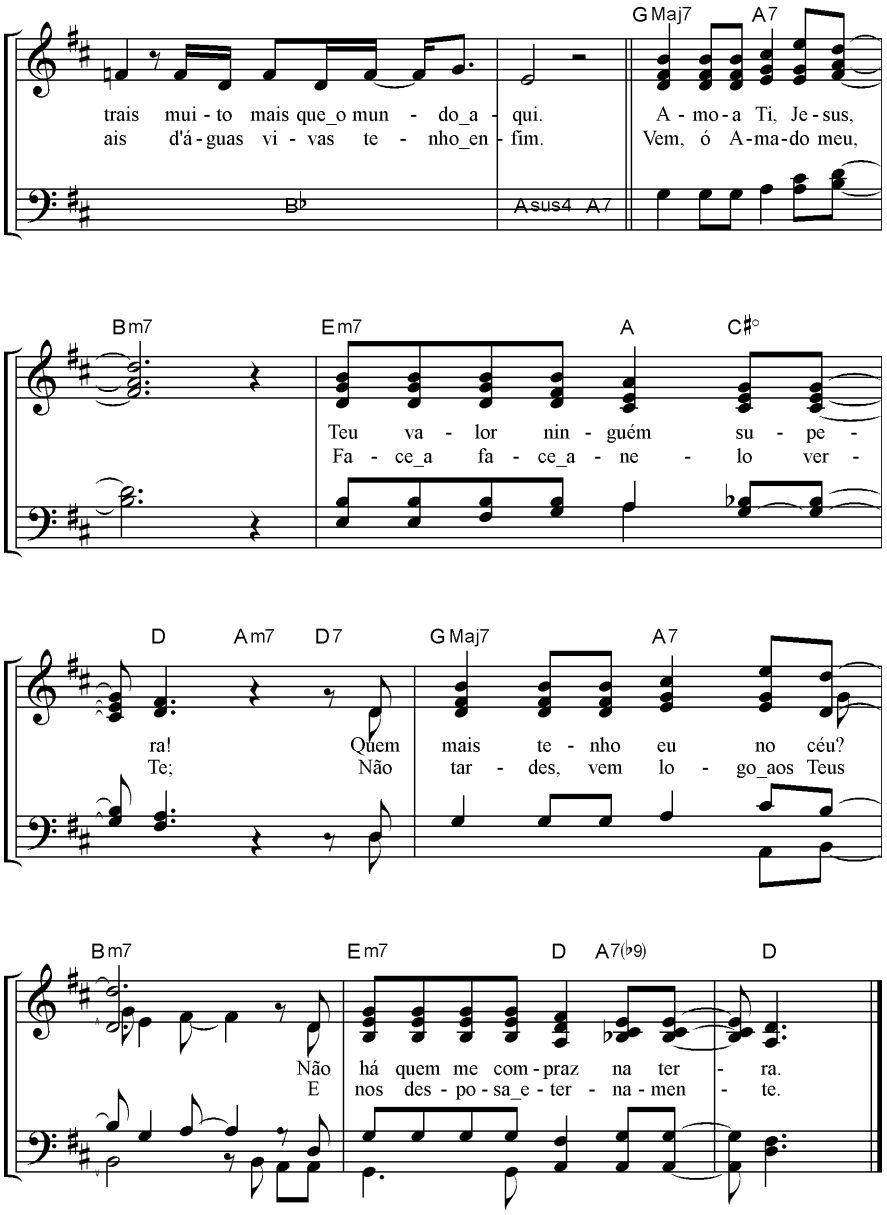
G Maj7
A7
trais mui - to mais que_o mun - do_a - qui.
ais d'á - guas vi - vas te - nho_en - fim.
A - mo - a Ti, Je - sus,
Vem, ó A - ma - do meu,
B♭
A sus4 A7
B m7
E m7
A
C♯°
Teu va - lor nin - guém su - pe -
Fa - ce_a fa - ce_a - ne - lo ver -
D
A m7
D7
G Maj7
A7
ra! Quem mais te - nho eu no céu?
Te; Não tar - des, vem lo - go_aos Teus
B m7
E m7
D
A7(♭9)
D
Não há quem me com - praz na ter - ra.
E nos des - po - sa_e - ter - na - men - te.

CÂNTICOS

BASEADO EM CÂNTICO DOS CÂNTICOS 2

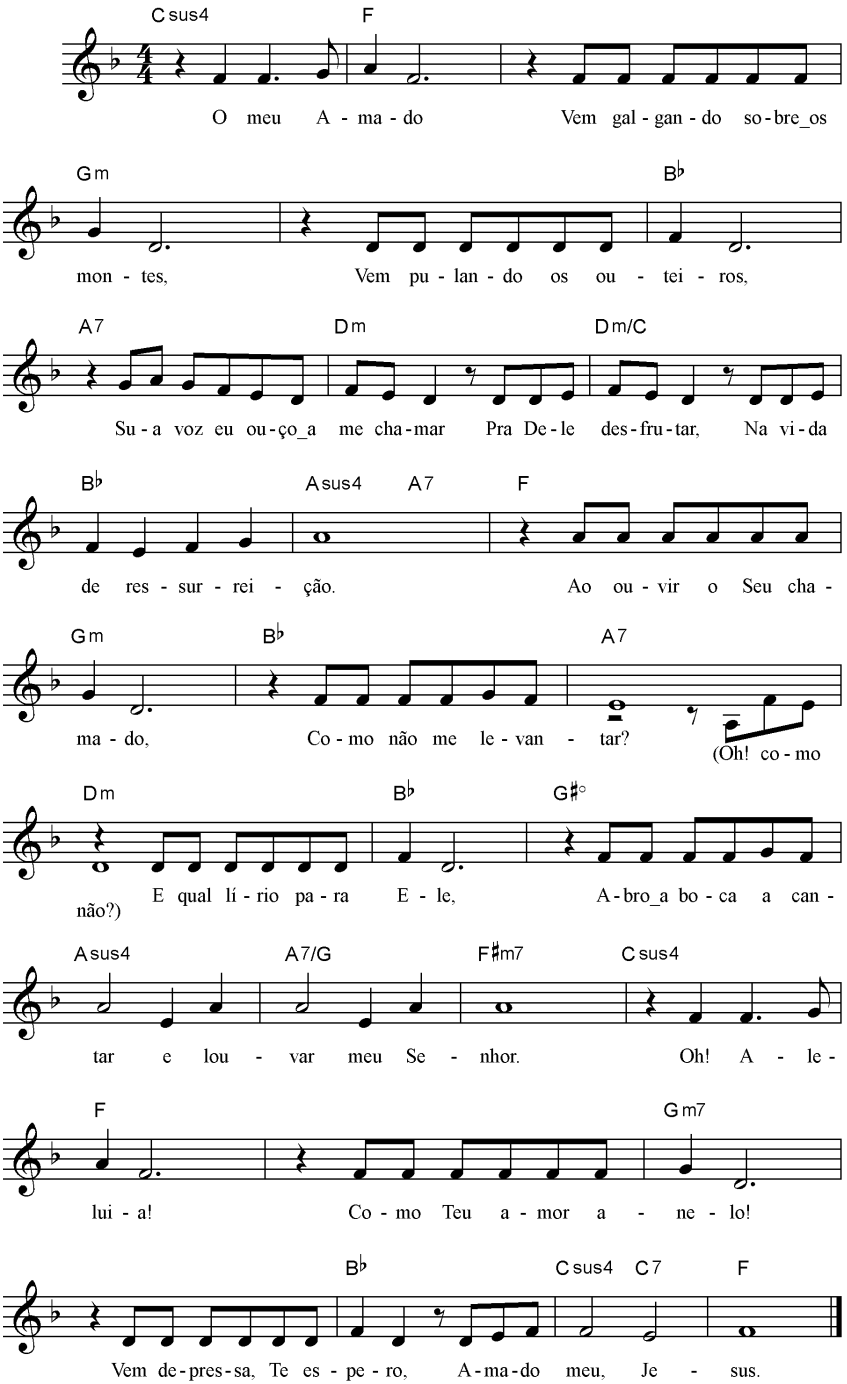

CÂNTICOS — A CIDADE DE DEUS

(Salmo 48:1-2)

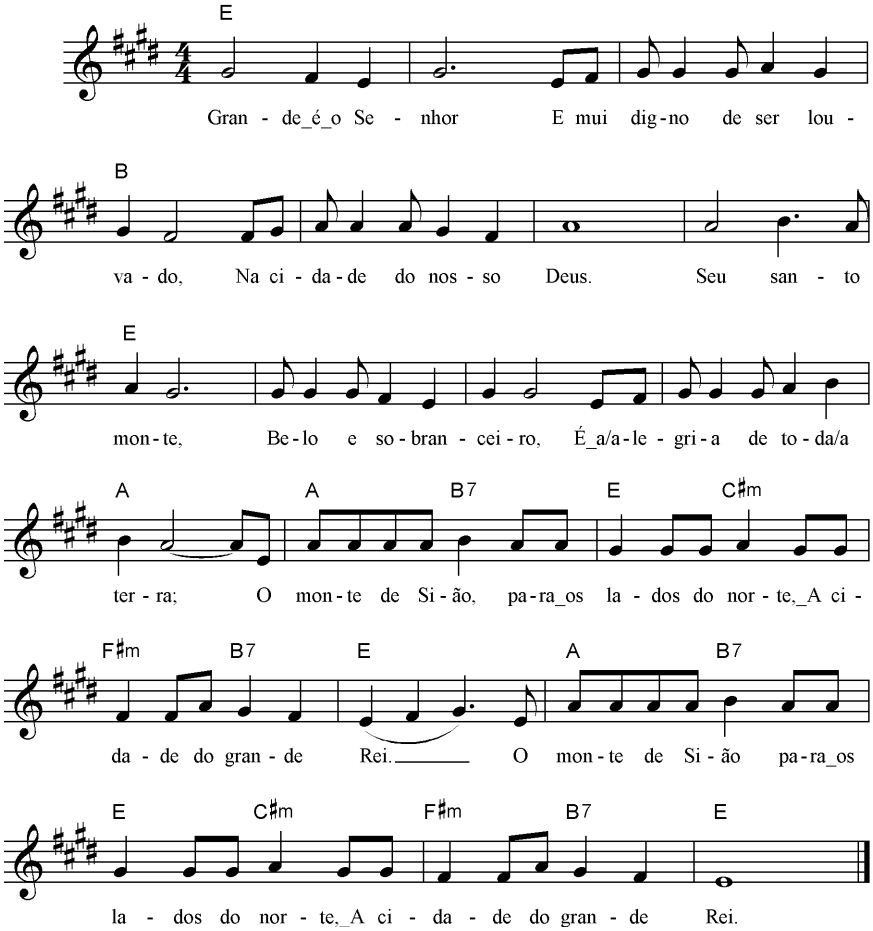

CÂNTICOS — A LEI DO SENHOR É PERFEITA
(Salmo 19:7-10)

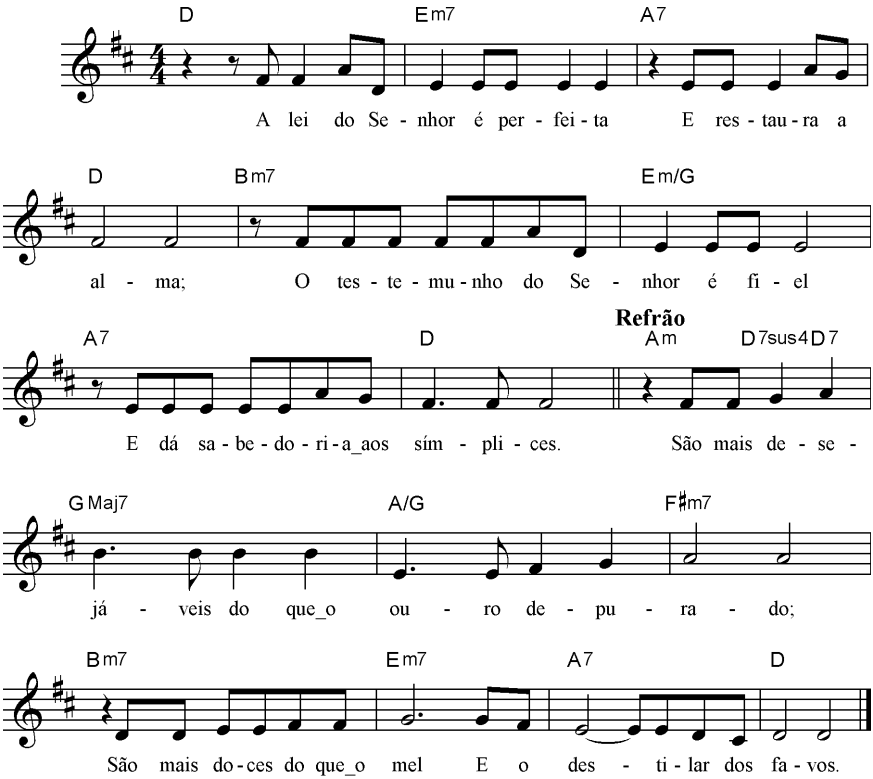

C - 15

CÂNTICOS — A ORAÇÃO DE ANA

(1 SAMUEL 2:1-2)

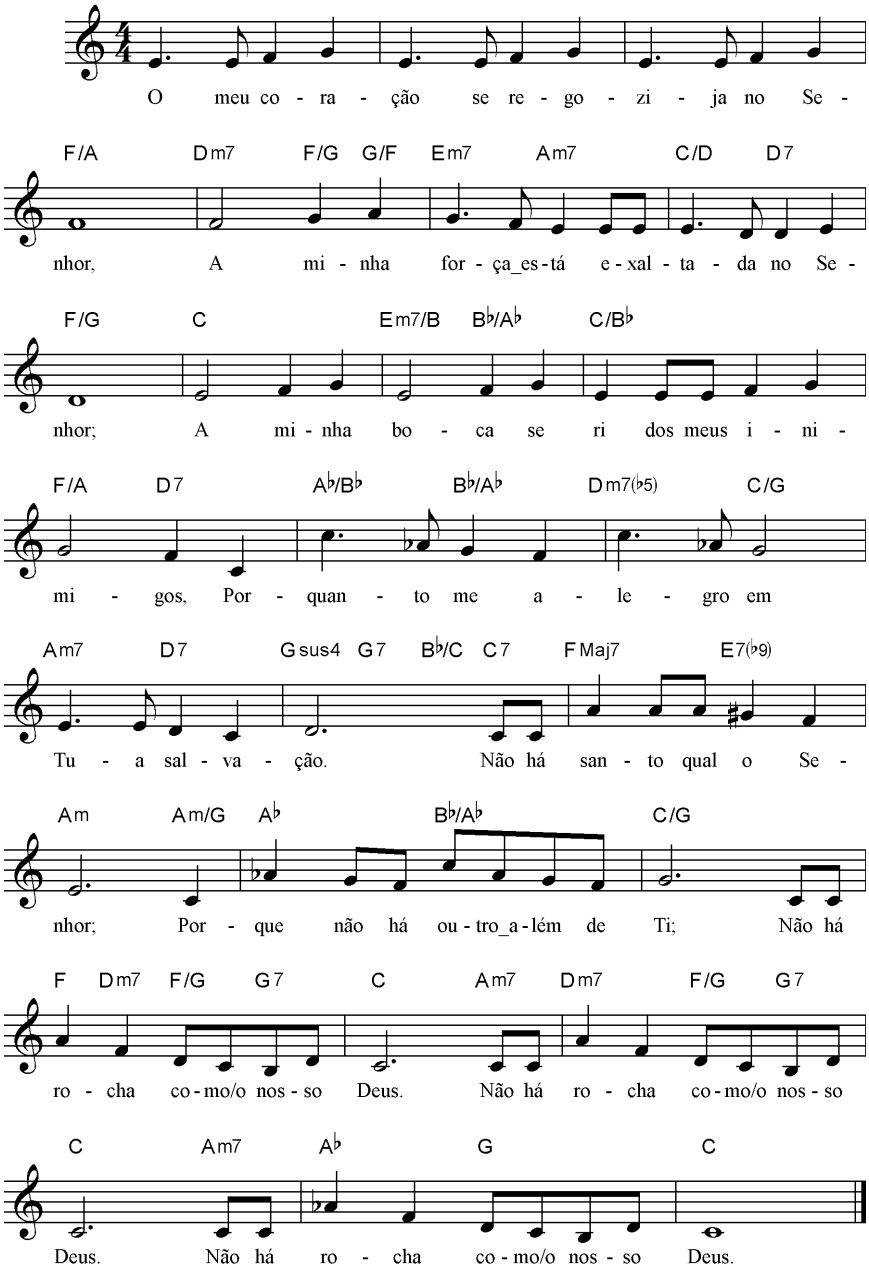

CÂNTICOS — ALEGREI-ME QUANDO ME DISSERAM
(Salmo 122)

C - 16

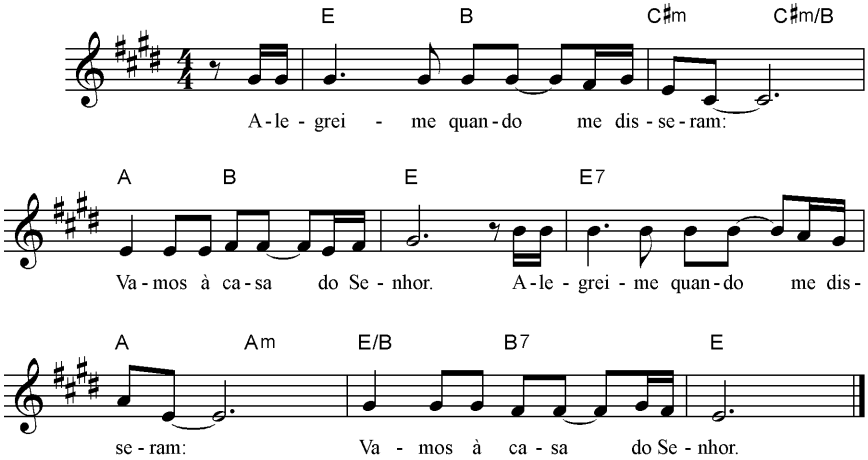

CÂNTICOS

ALELUIA! QUERO EXPRESSAR CANTANDO

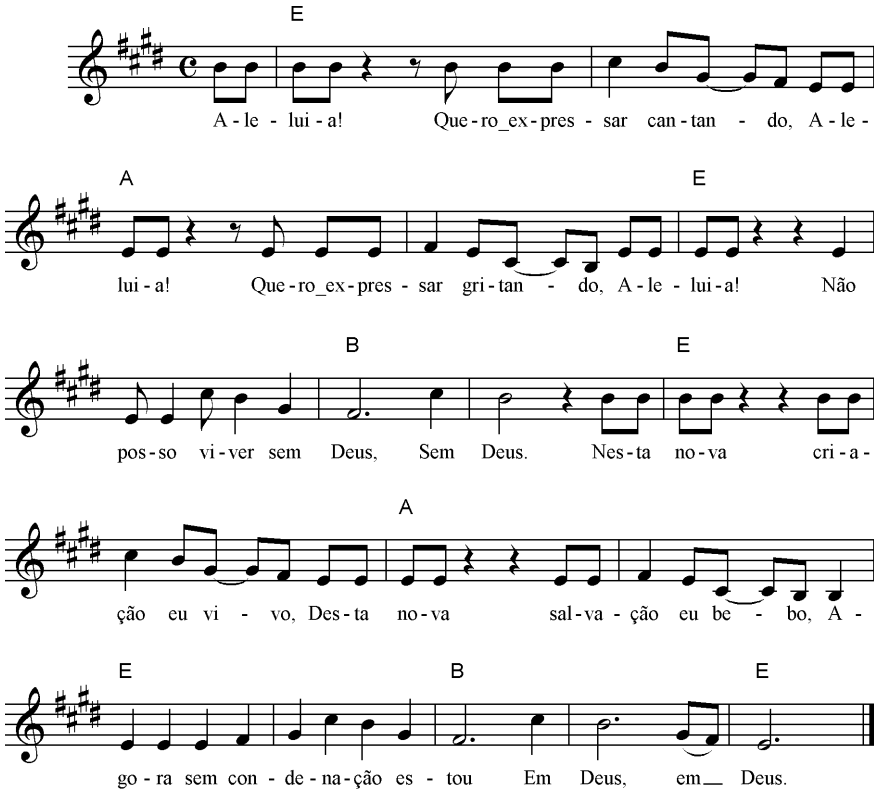

CÂNTICOS — AO CHEIRO DAS ÁGUAS
(Jó 14:7-9)

C - 18

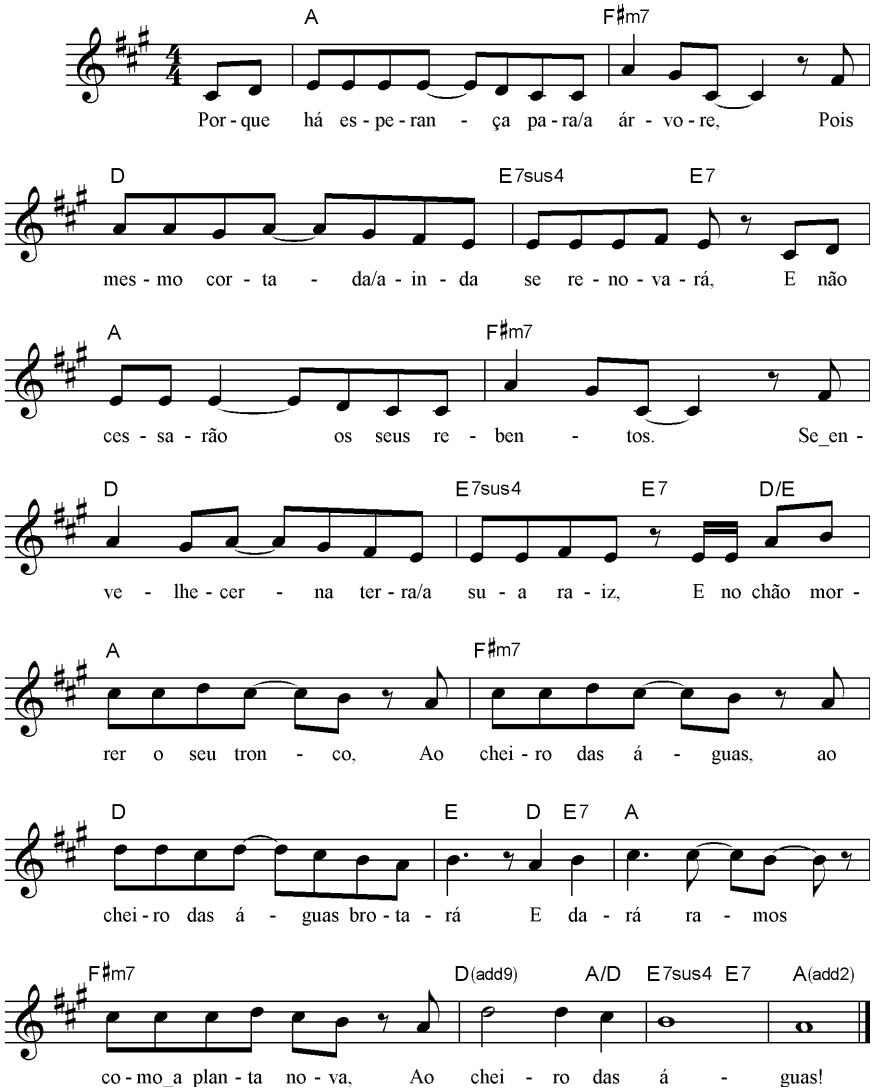

CÂNTICOS — ATADO À VIDE

(Gênesis 49:7-12; João 15:1-7; Salmo 45:13-14; Mateus 22:11)

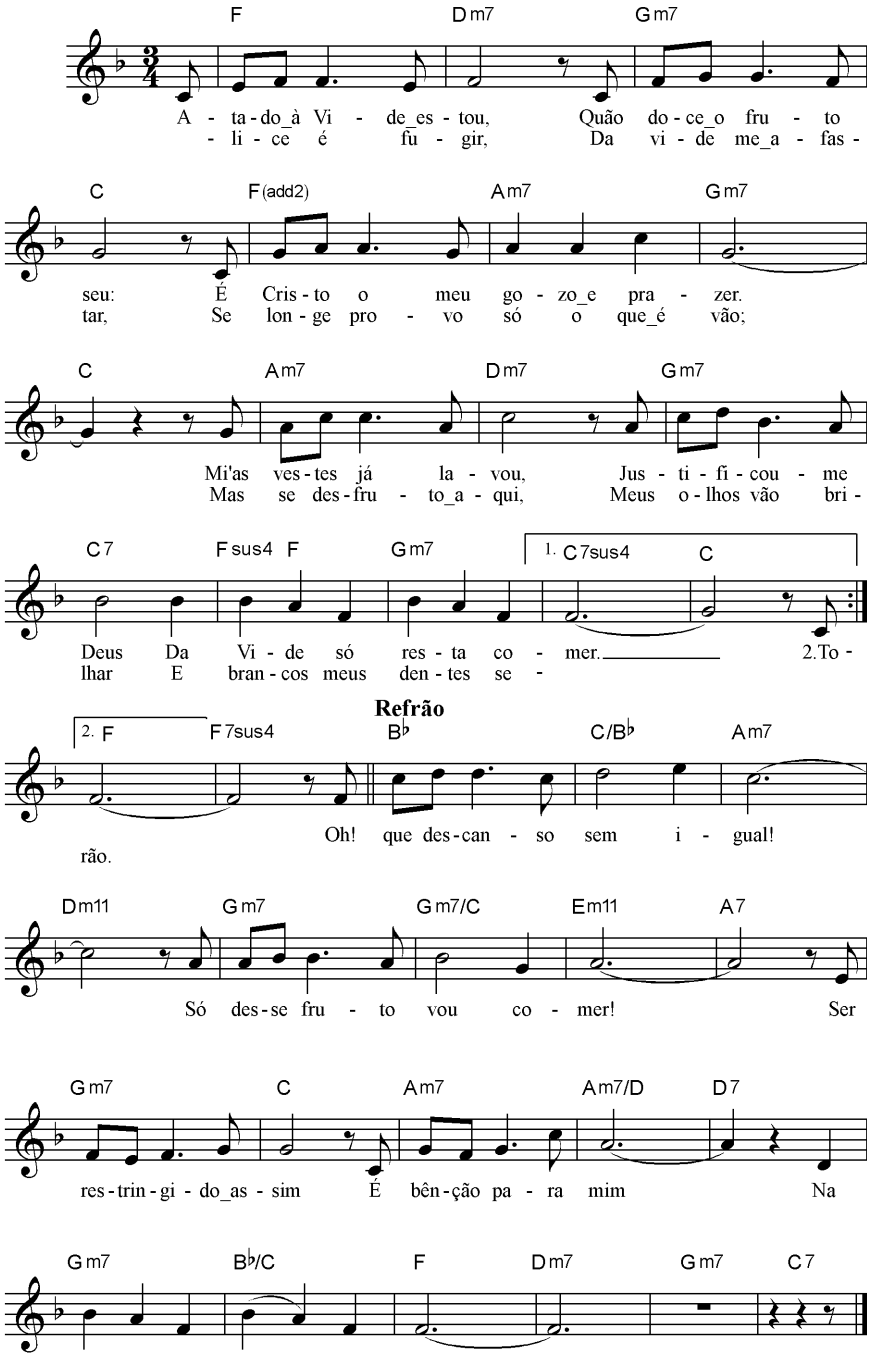

CÂNTICOS — ATÉ QUE VENHA SILÓ

(Gênesis 49:7-12)

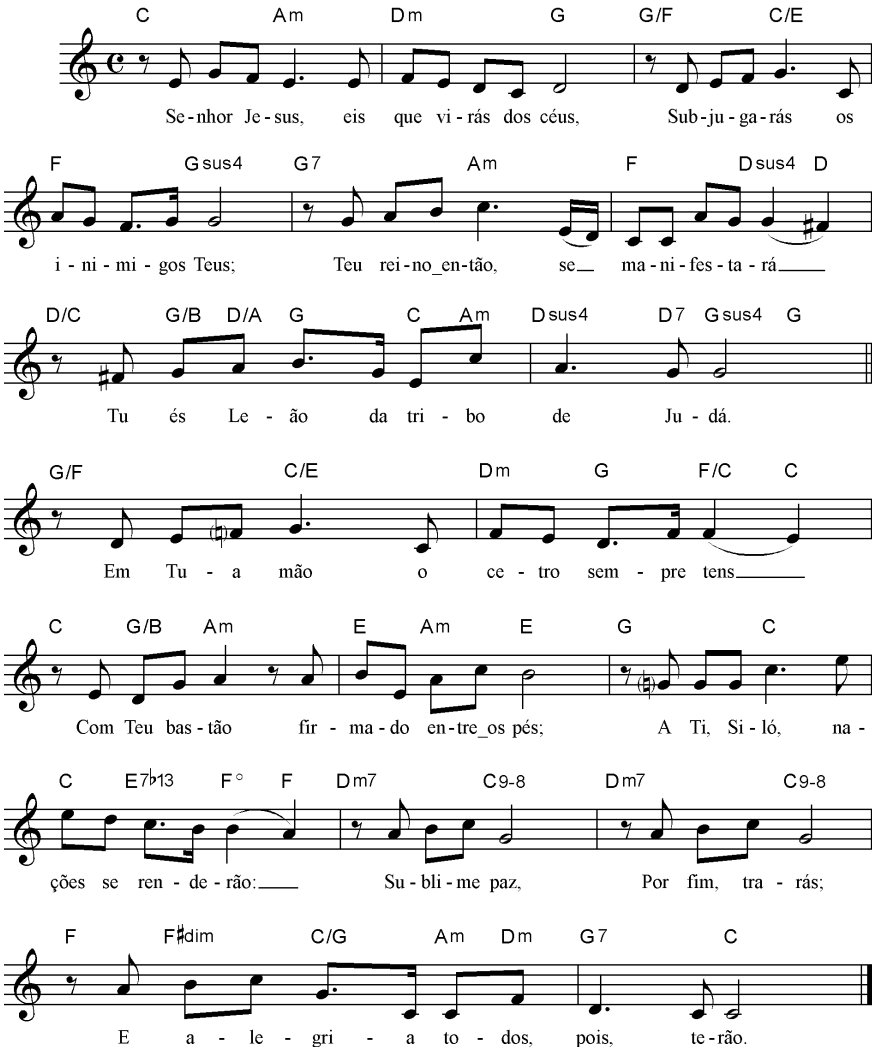

CÂNTICOS — BATEI PALMAS

(Salmo 47:1-2, 7)

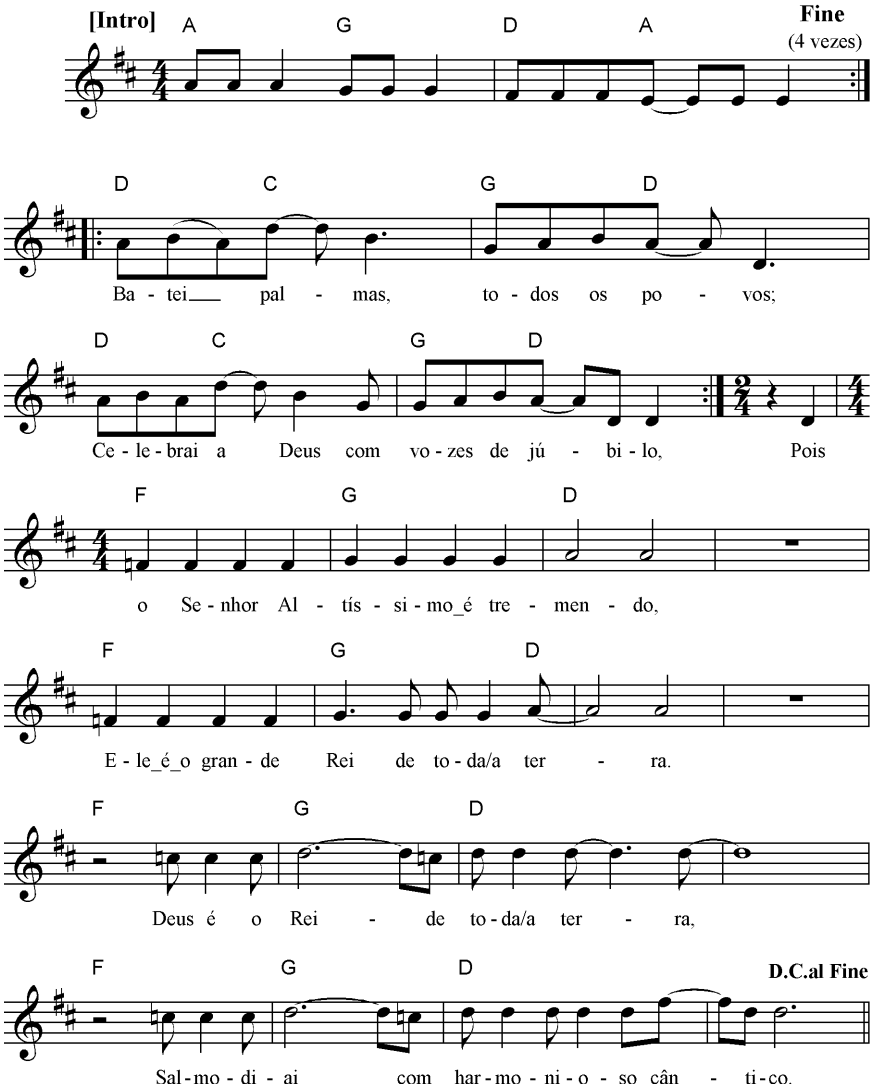

CÂNTICOS

BEM CEDO ACORDAR

Obs.: Melodia Original não localizada

CÂNTICOS — BENDITO O HOMEM

(Jeremias 17:7-8)

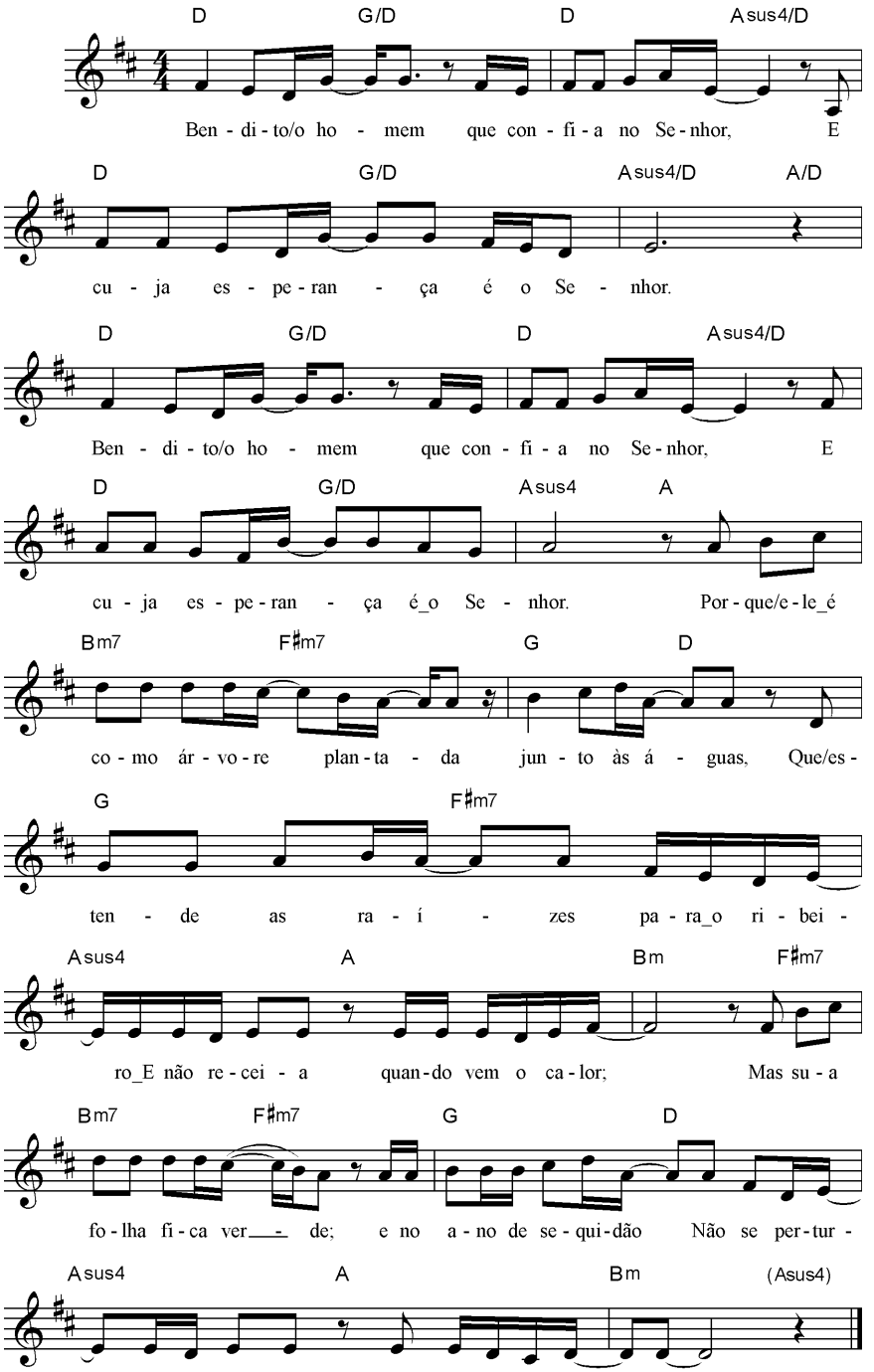

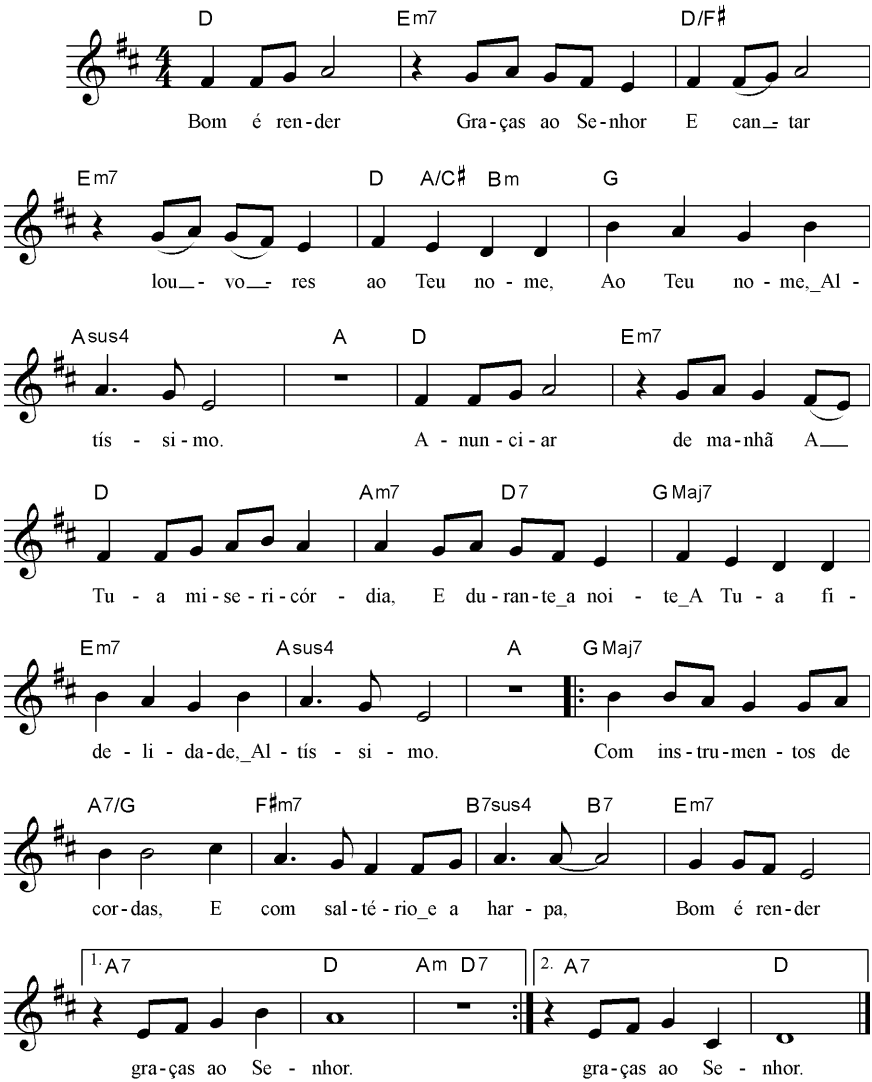
D Em7 D/F♯
Bom é ren-der Gra-ças ao Se-nhor E can_- tar
Em7 D A/C♯ Bm G
lou_- vo_- res ao Teu no - me, Ao Teu no - me,_Al -
Asus4 A D Em7
tís - si - mo. A - nun - ci - ar de ma-nhã A__
D Am7 D7 GMaj7
Tu - a mi - se - ri - cór - dia, E du - ran - te_a noi - te_A Tu - a fi -
Em7 Asus4 A GMaj7
de - li - da - de,_Al - tís - si - mo. Com ins - tru - men - tos de
A7/G F♯m7 B7sus4 B7 Em7
cor - das, E com sal - té - rio_e a har - pa, Bom é ren - der
1. A7 D Am D7 2. A7 D
gra - ças ao Se - nhor. gra - ças ao Se - nhor.

CÂNTICOS — BUSCAI AS COISAS LÁ DO ALTO

(Colossenses 3:1-4)

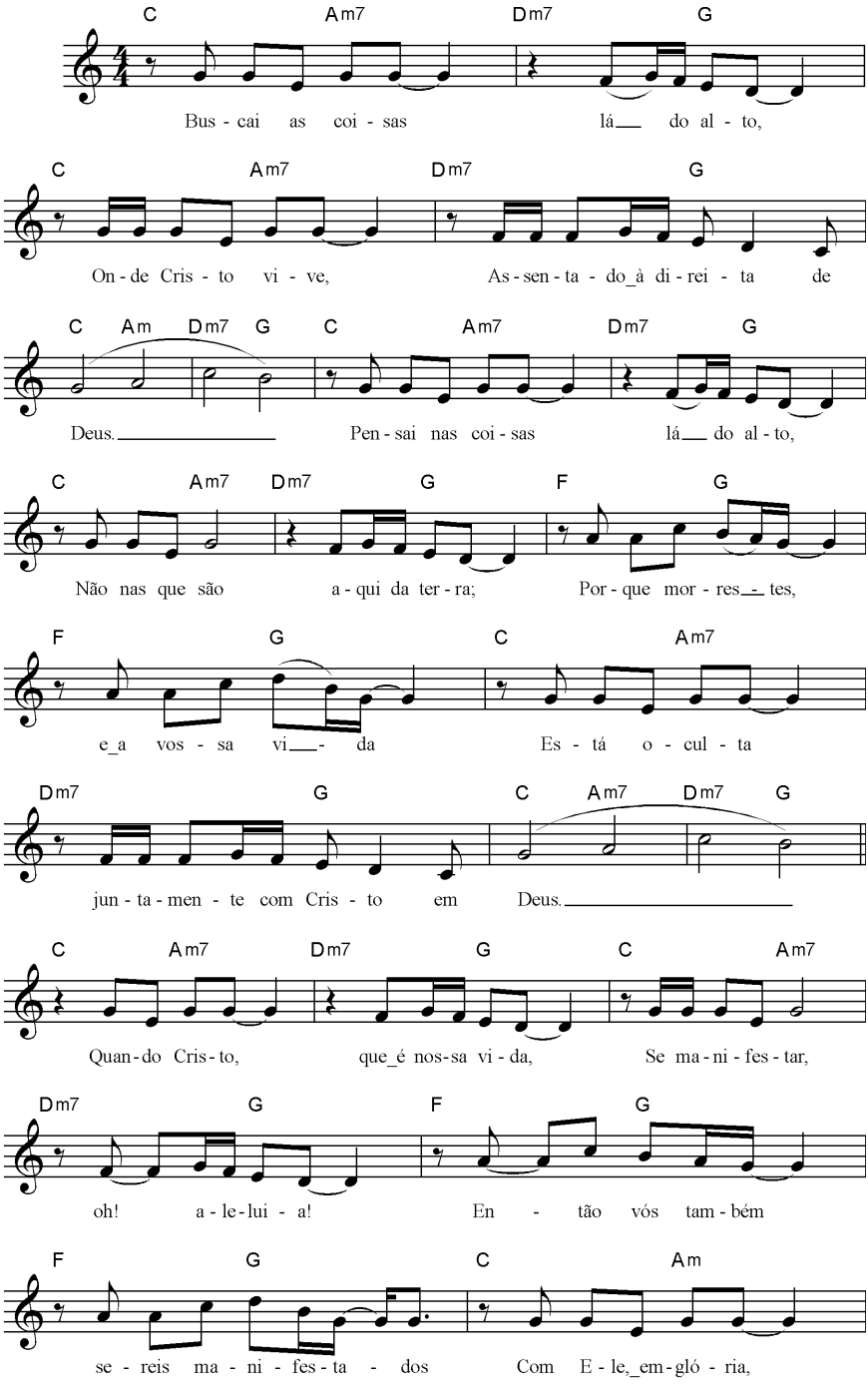

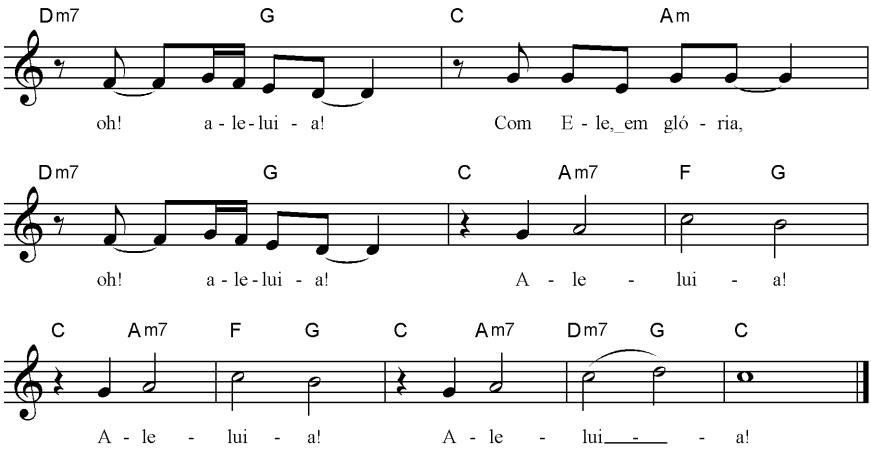
Dm7 G C Am
oh! a - le - lui - a! Com E - le, em gló - ria,
Dm7 G C Am7 F G
oh! a - le - lui - a! A - le - lui - a!
C Am7 F G C Am7 Dm7 G C
A - le - lui - a! A - le - lui - a!

CÂNTICOS — CADA DIA MAIS

(João 4:7-14; 2 Coríntios 4:7)

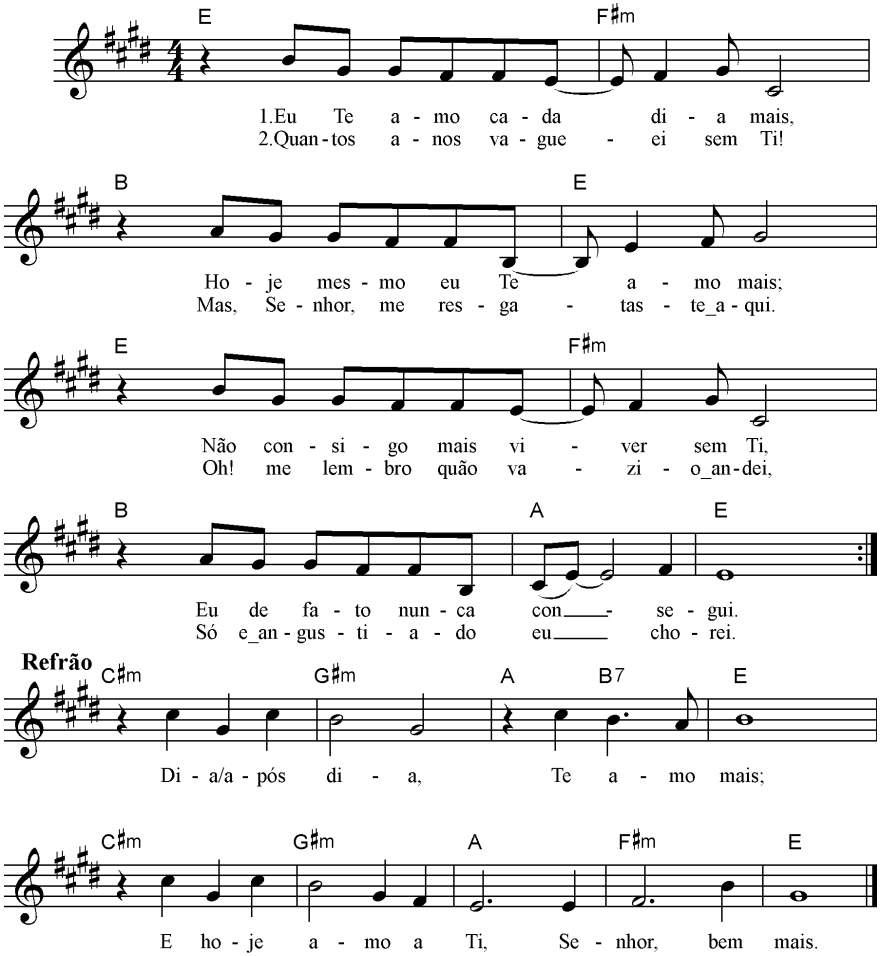

CÂNTICOS — CARROS E CAVALOS

(Salmo 20:7-8; 21:1; 1:3 ; João 10:10)

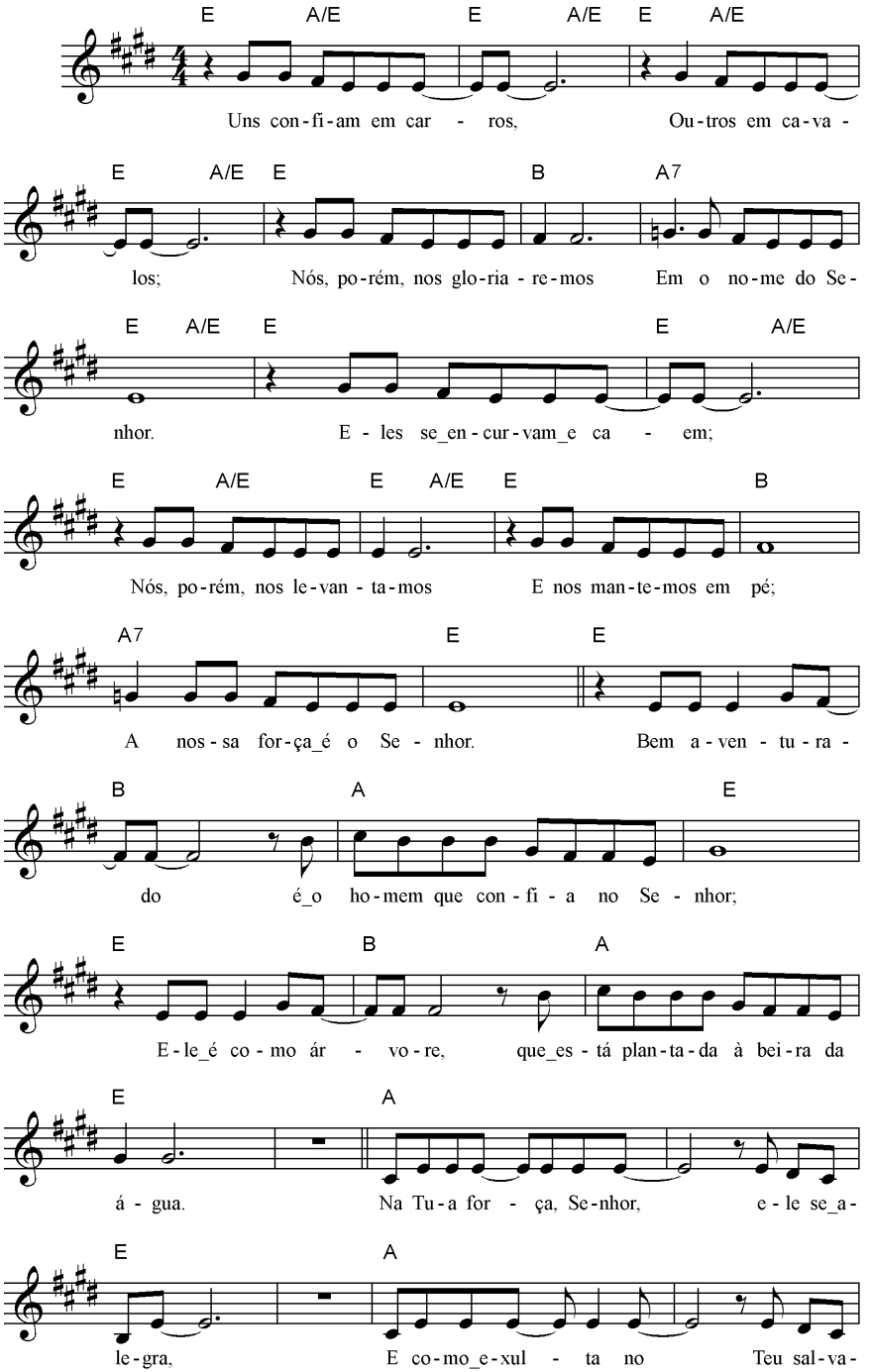

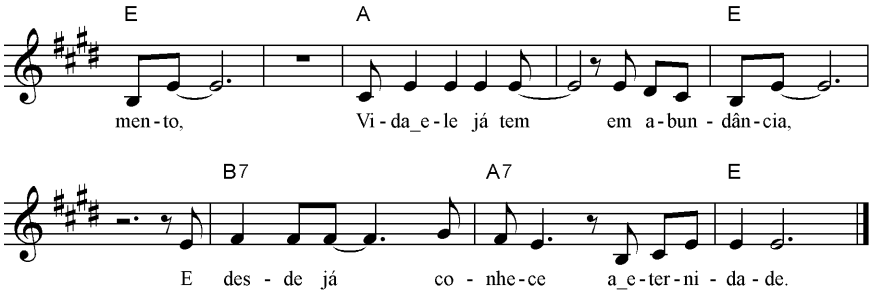
E A E
men-to, Vi-da_e-le já tem em a-bun-dân-cia,
B7 A7 E
E des-de já co-nhe-ce a_e-ter-ni-da-de.

CÂNTICOS — CELEBRAI
(Salmo 100:1,2 e 5)

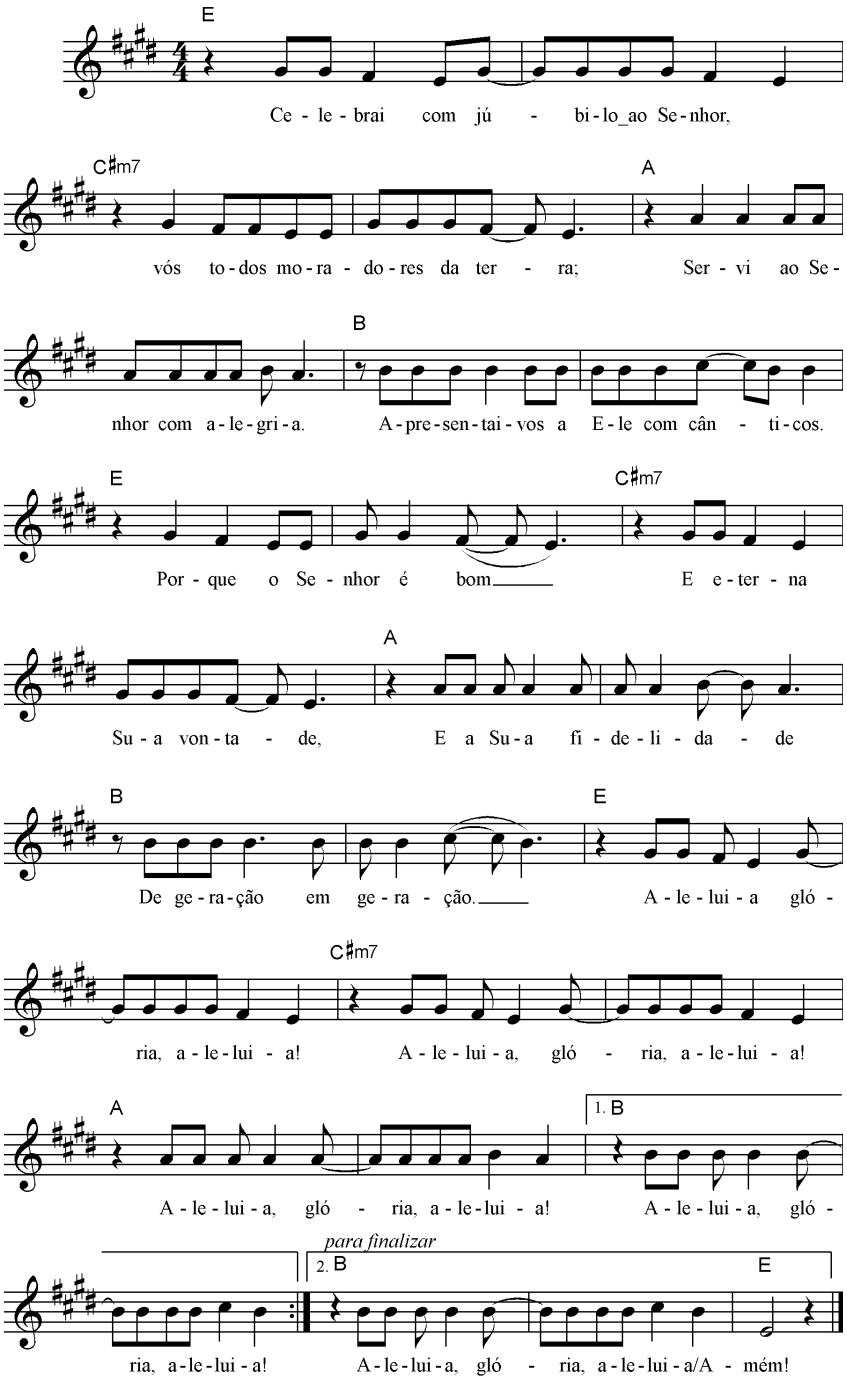

C - 29

CÂNTICOS — CLAMARAM AO SENHOR

(Salmo 107:4-6, 10-13, 17-19, 25-30, 20)

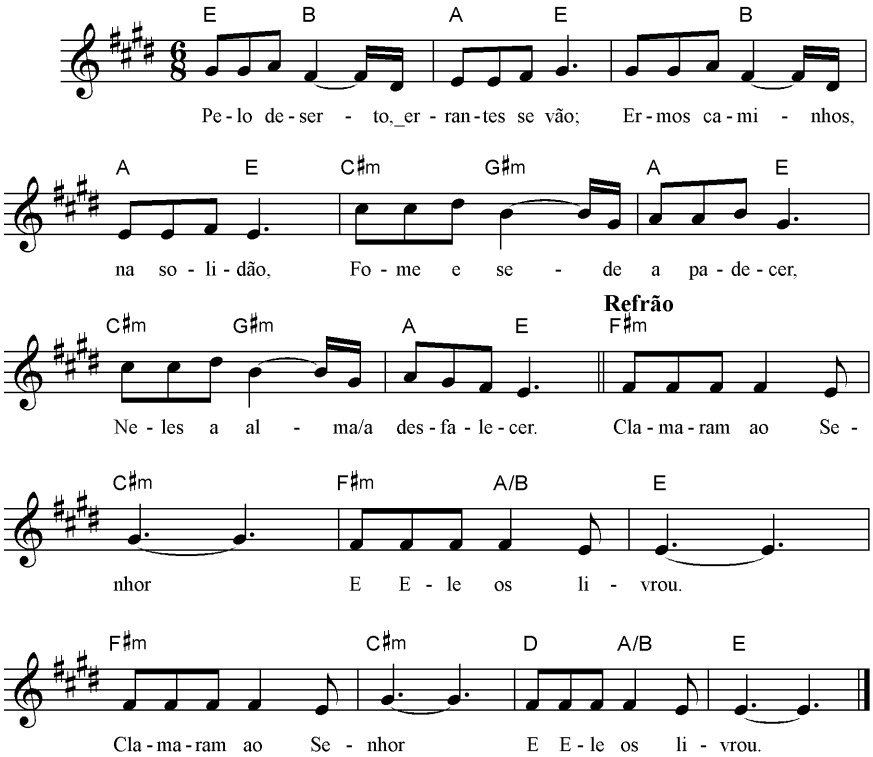

CÂNTICOS

COMO NÃO TE AMAR?

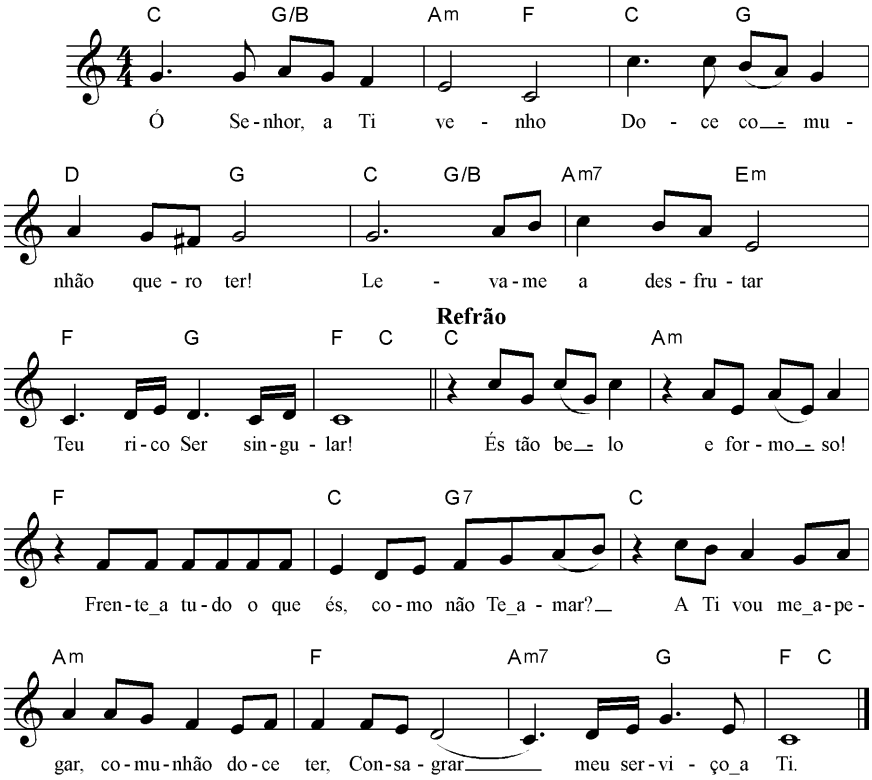

CÂNTICOS

CRISTO É QUEM DÁ VIDA

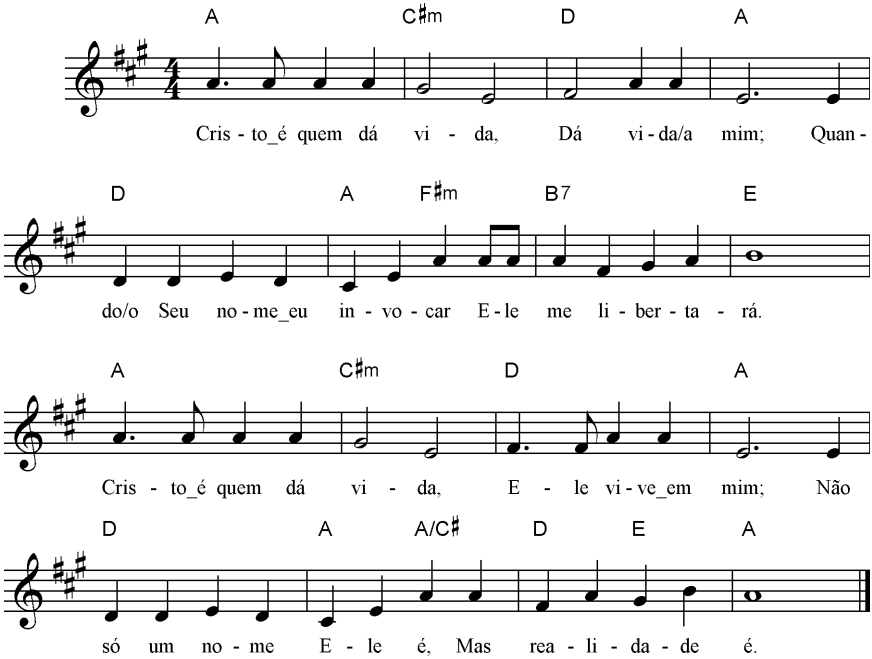

CÂNTICOS

DE DEUS, O DESEJO E MANDAMENTO

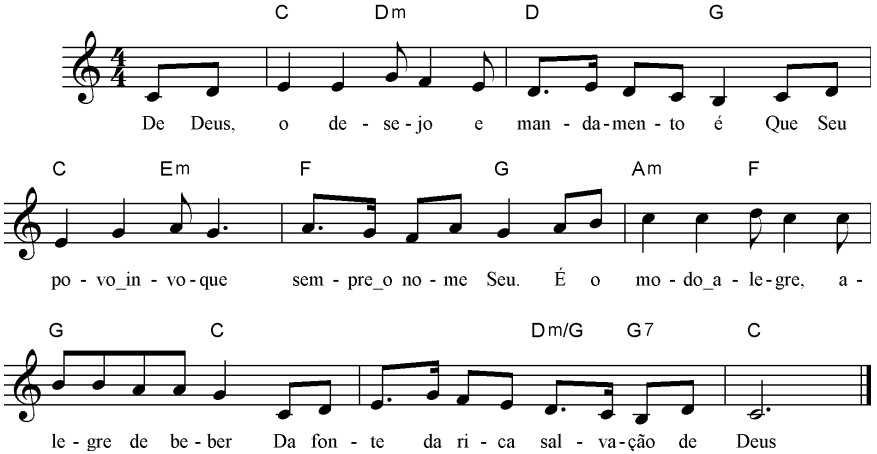

CÂNTICOS — DE MANHÃ, SENHOR

(Salmo 5:3; 4:8)

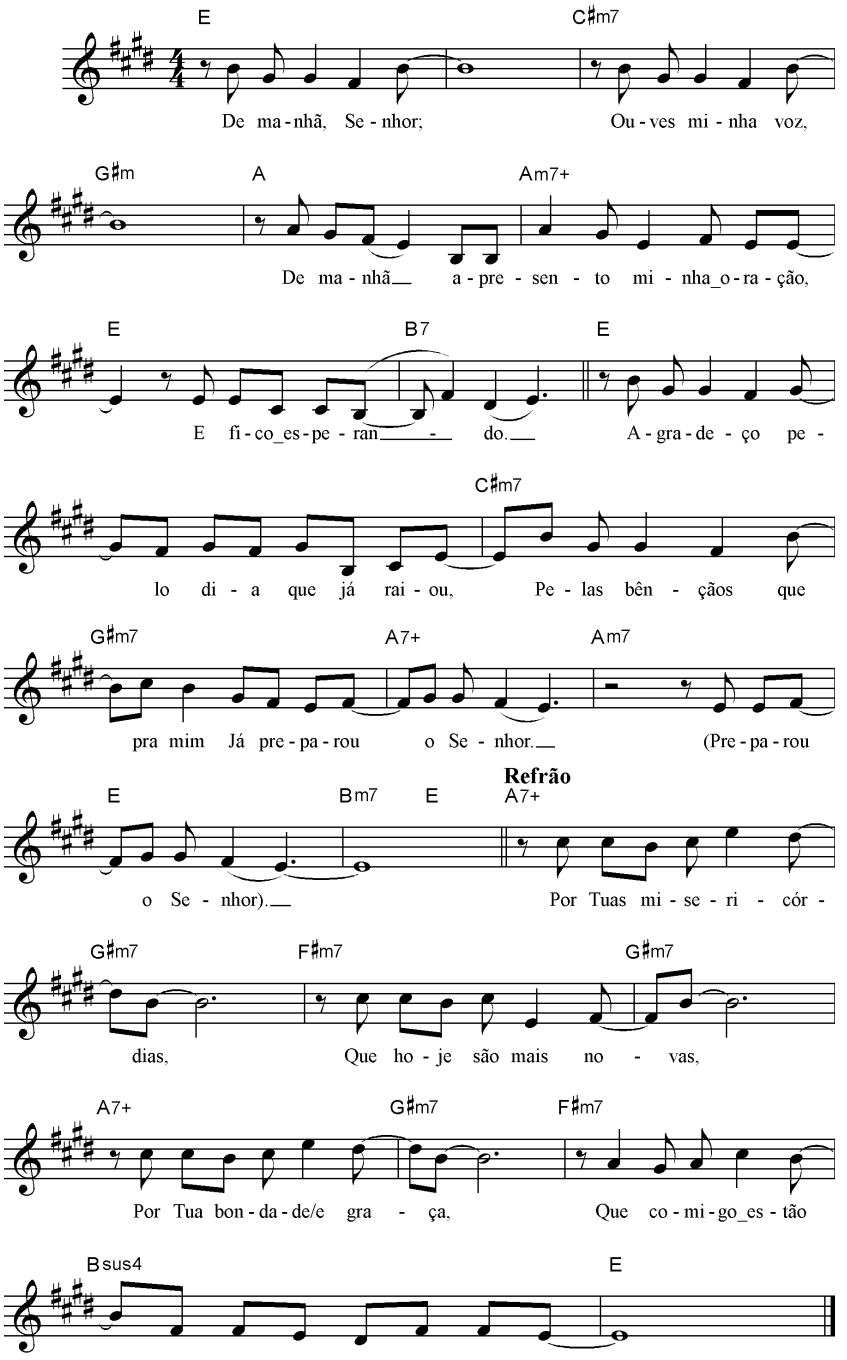

CÂNTICOS — DEUS TRIÚNO, QUE MISTÉRIO
(Isaías 9:6; 1 Coríntios 15:45b; 2 Coríntios 3:17-18)

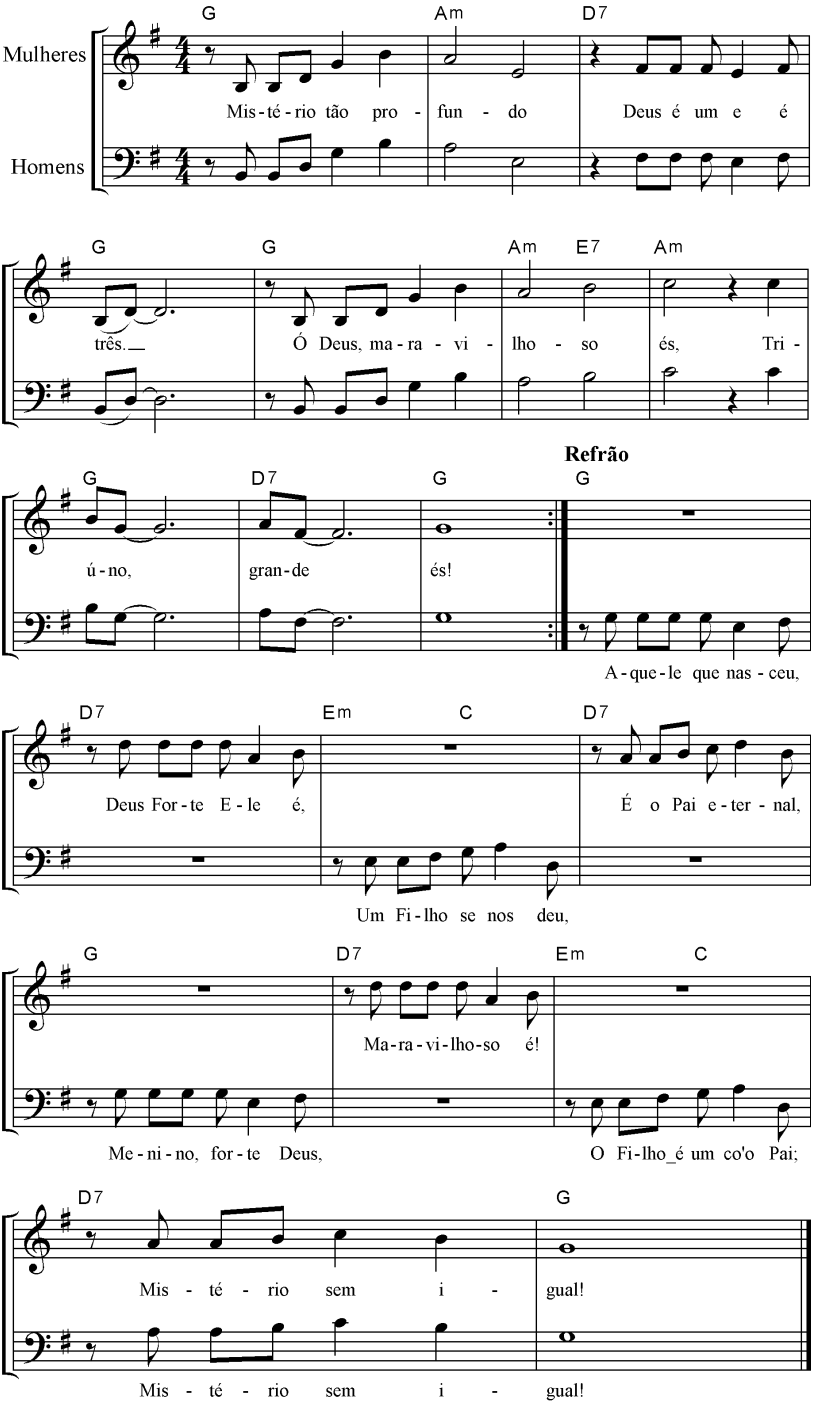

CÂNTICOS — É MEU ANELO, JESUS

(Cântico dos Cânticos)

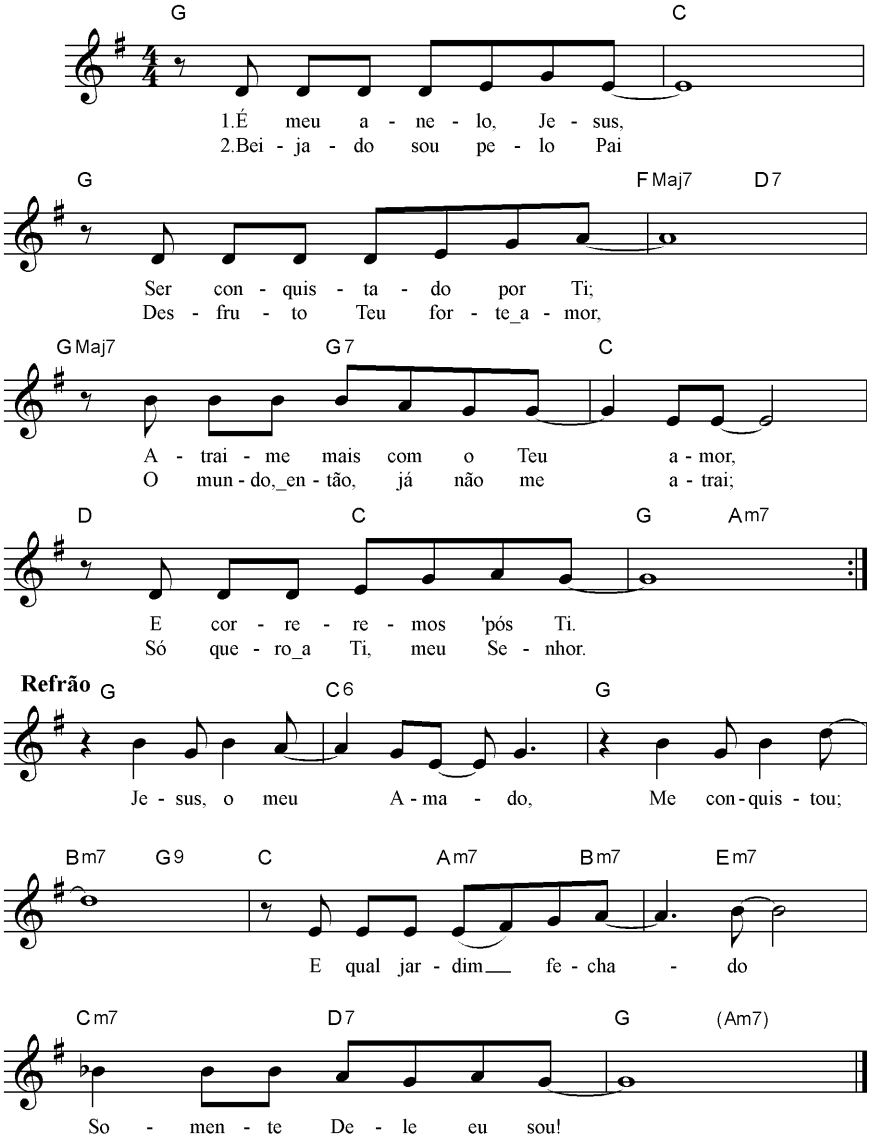

CÂNTICOS

ESPERANÇA DO NOSSO CHAMAMENTO

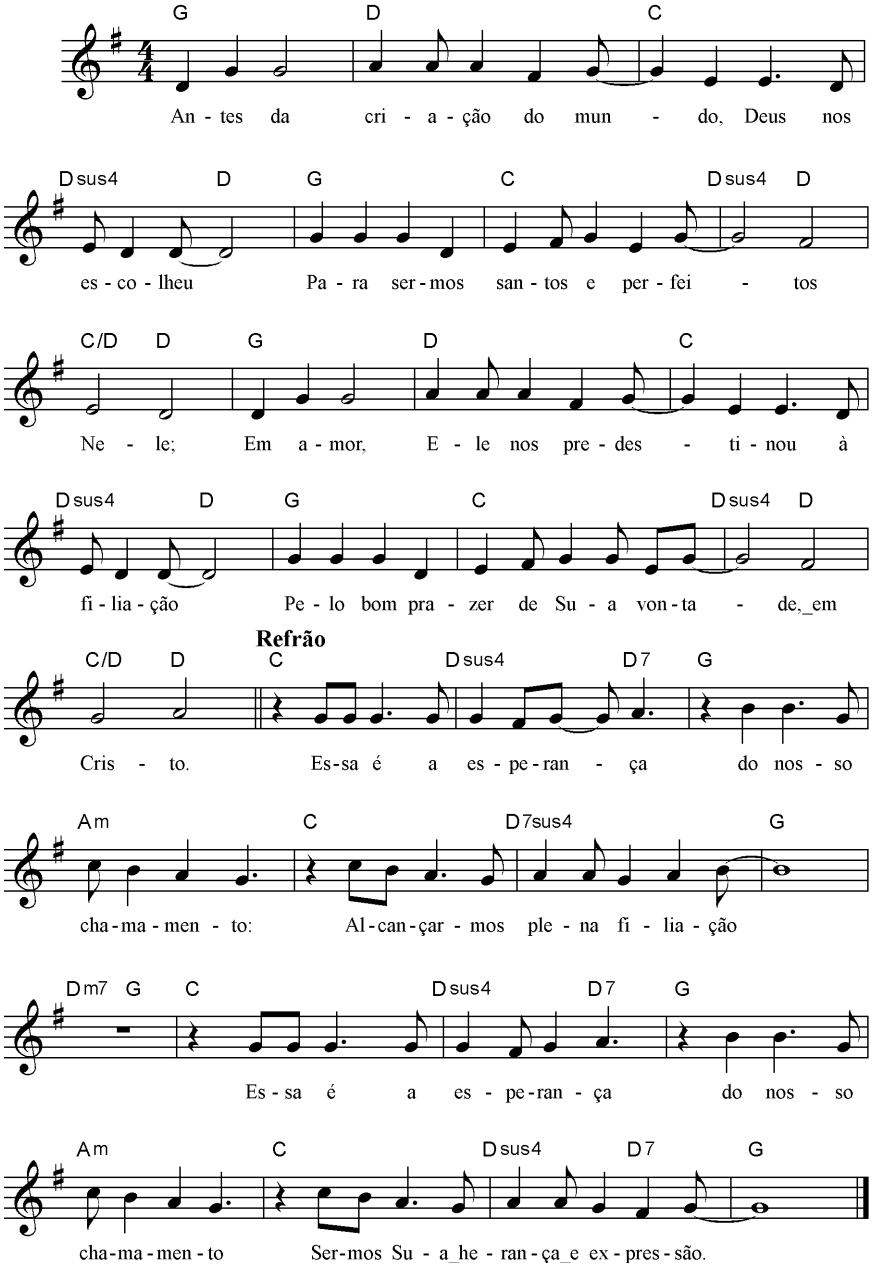

CÂNTICOS — ESTAR EM CRISTO

(Romanos 8:1; João 15:4-5; Apocalipse 1:9)

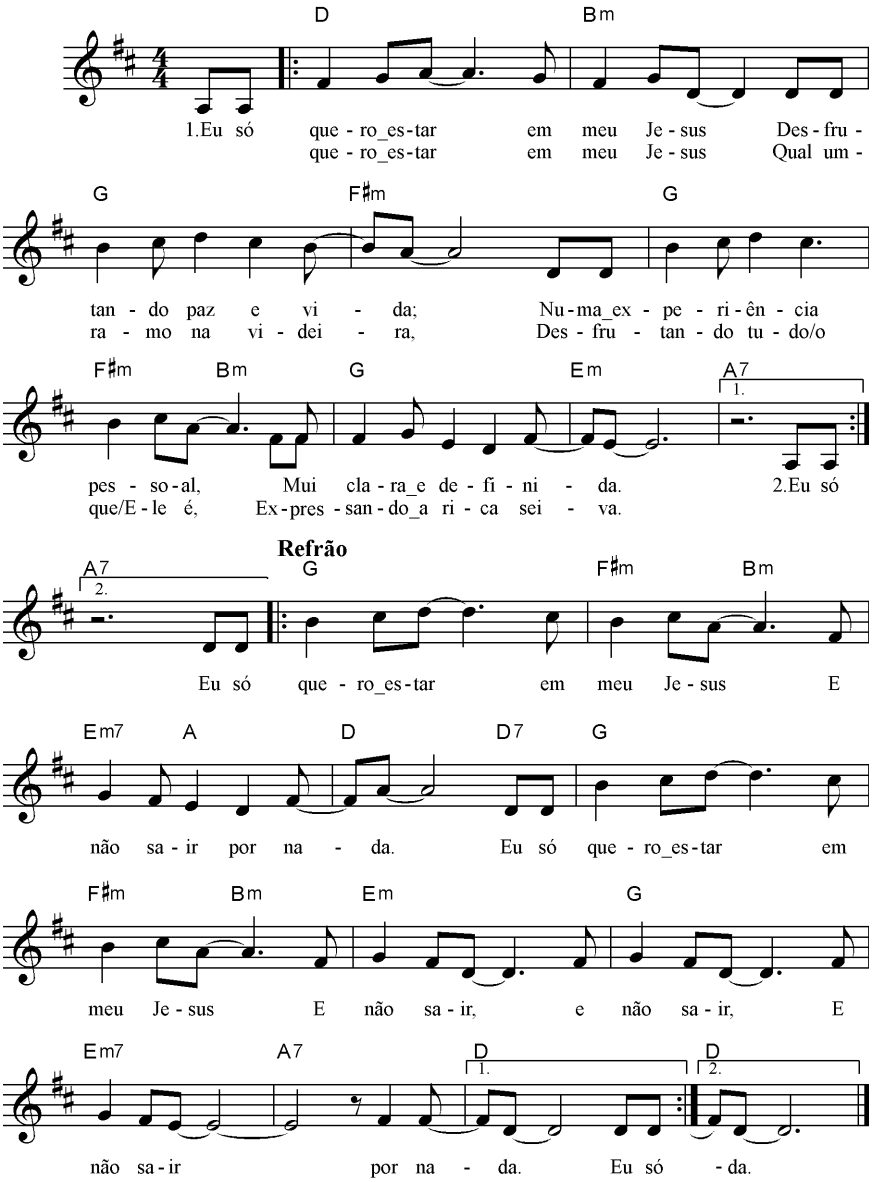

CÂNTICOS — FIEL É A PALAVRA

(Números 23:19; Josué 21:45; Mateus 24:35; 1 Timóteo 4:9)

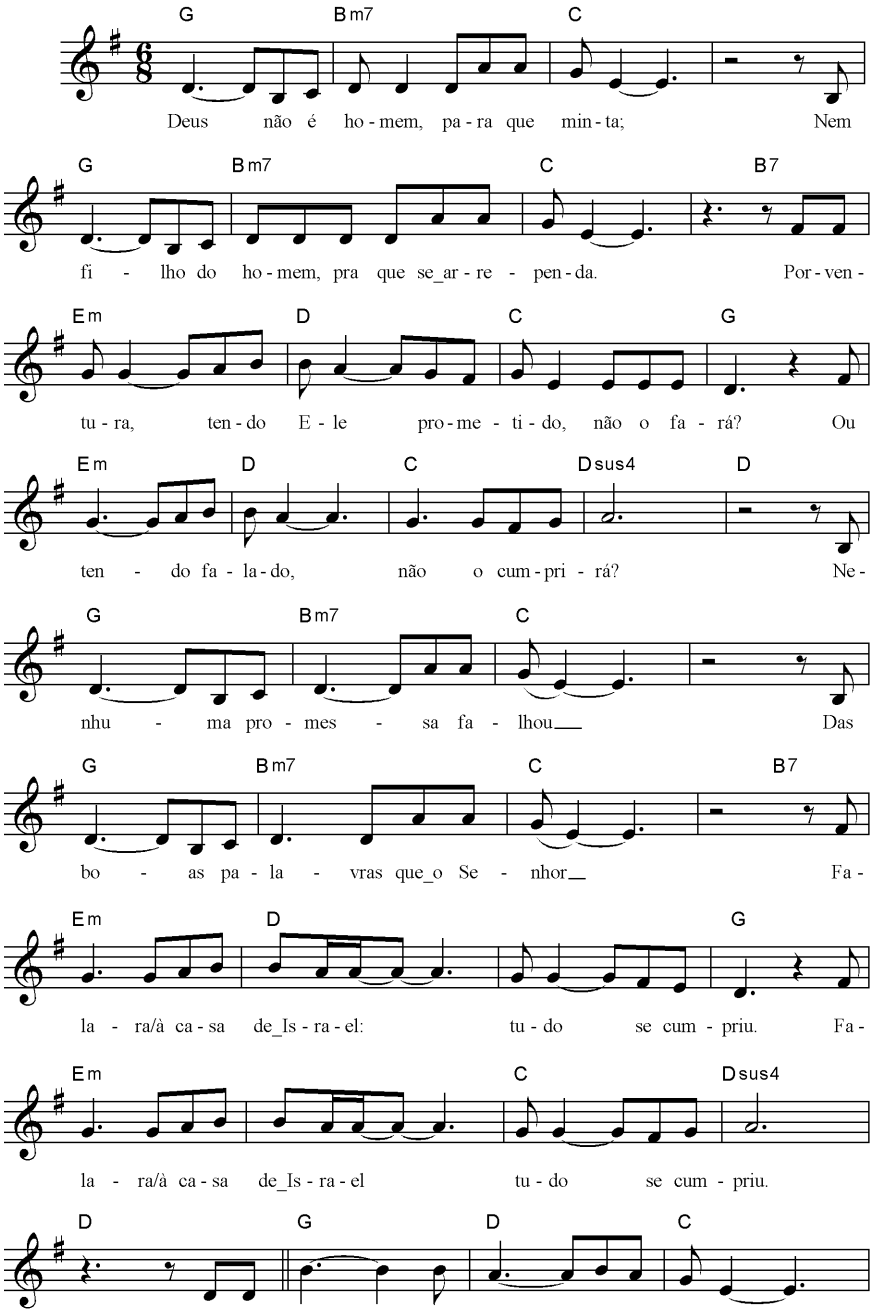

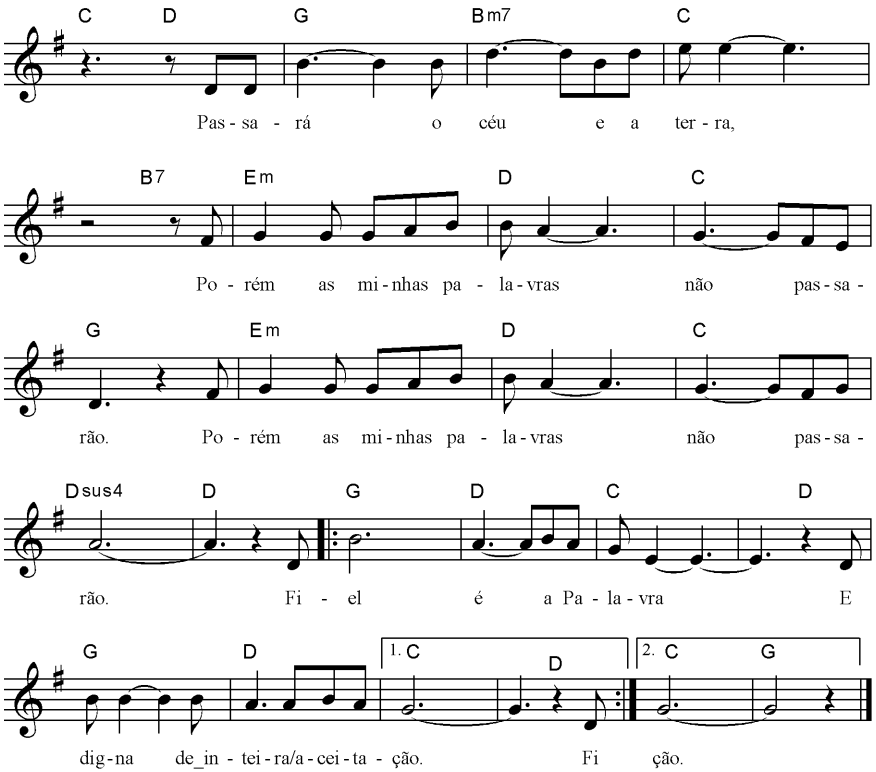
C D G Bm7 C
Pas - sa - rá o céu e a ter - ra,
B7 Em D C
Po - rém as mi - nhas pa - la - vras não pas - sa -
G Em D C
rão. Po - rém as mi - nhas pa - la - vras não pas - sa -
Dsus4 D G D C D
rão. Fi - el é a Pa - la - vra E
G D 1. C D 2. C G
dig - na de_in - tei - ra/a - cei - ta - ção. Fi ção.

CÂNTICOS

GLÓRIA PARA SEMPRE

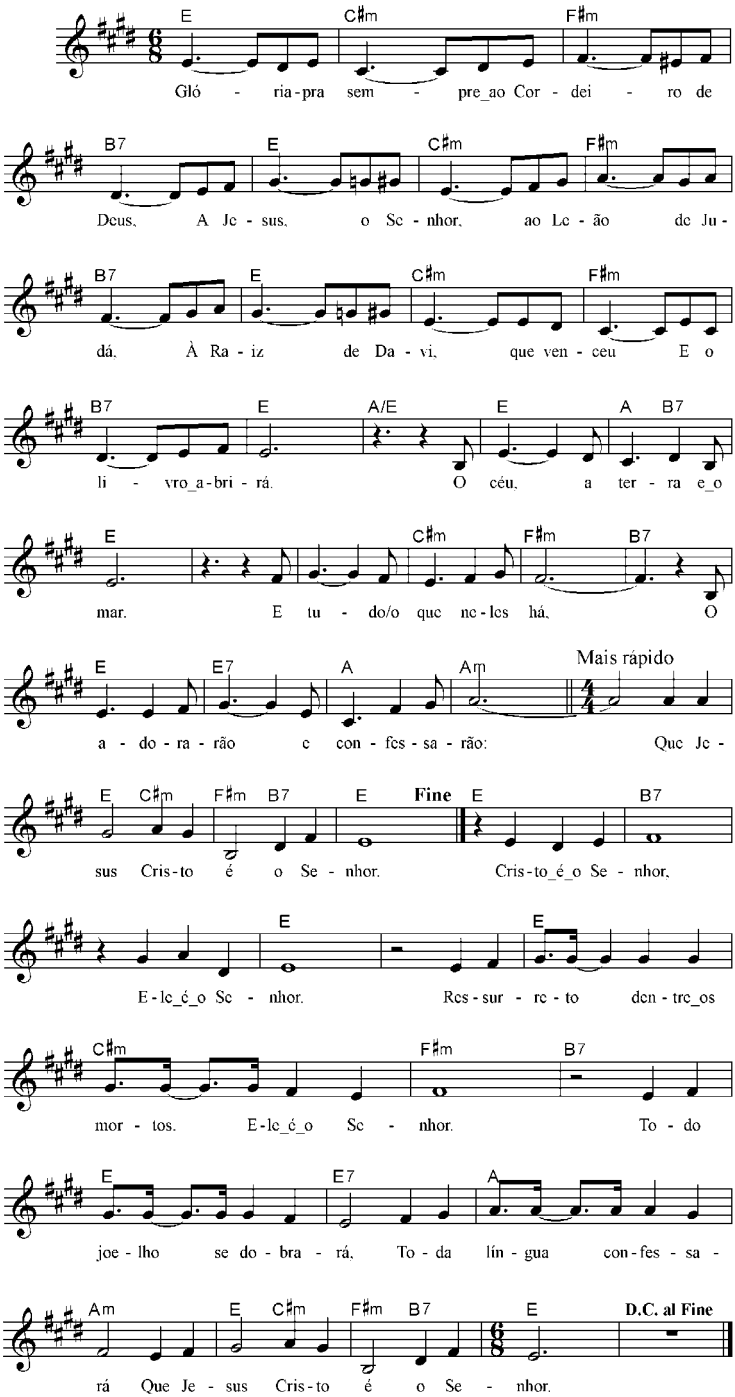

CÂNTICOS — GUARDA, SENHOR, O MEU CORAÇÃO

(Provérbios 4:23; 2 Coríntios 5:14-15)

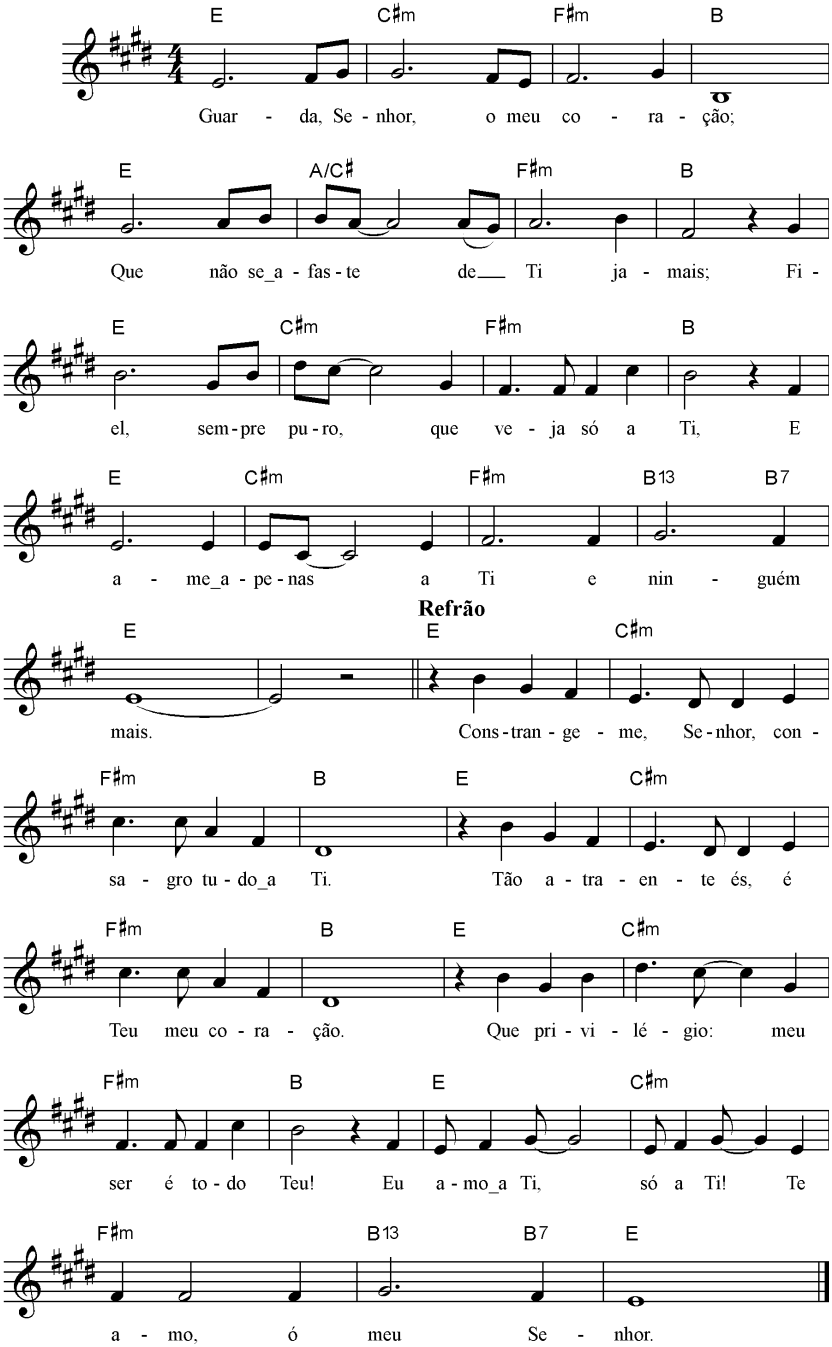

CÂNTICOS

HABACUQUE 3:17-19

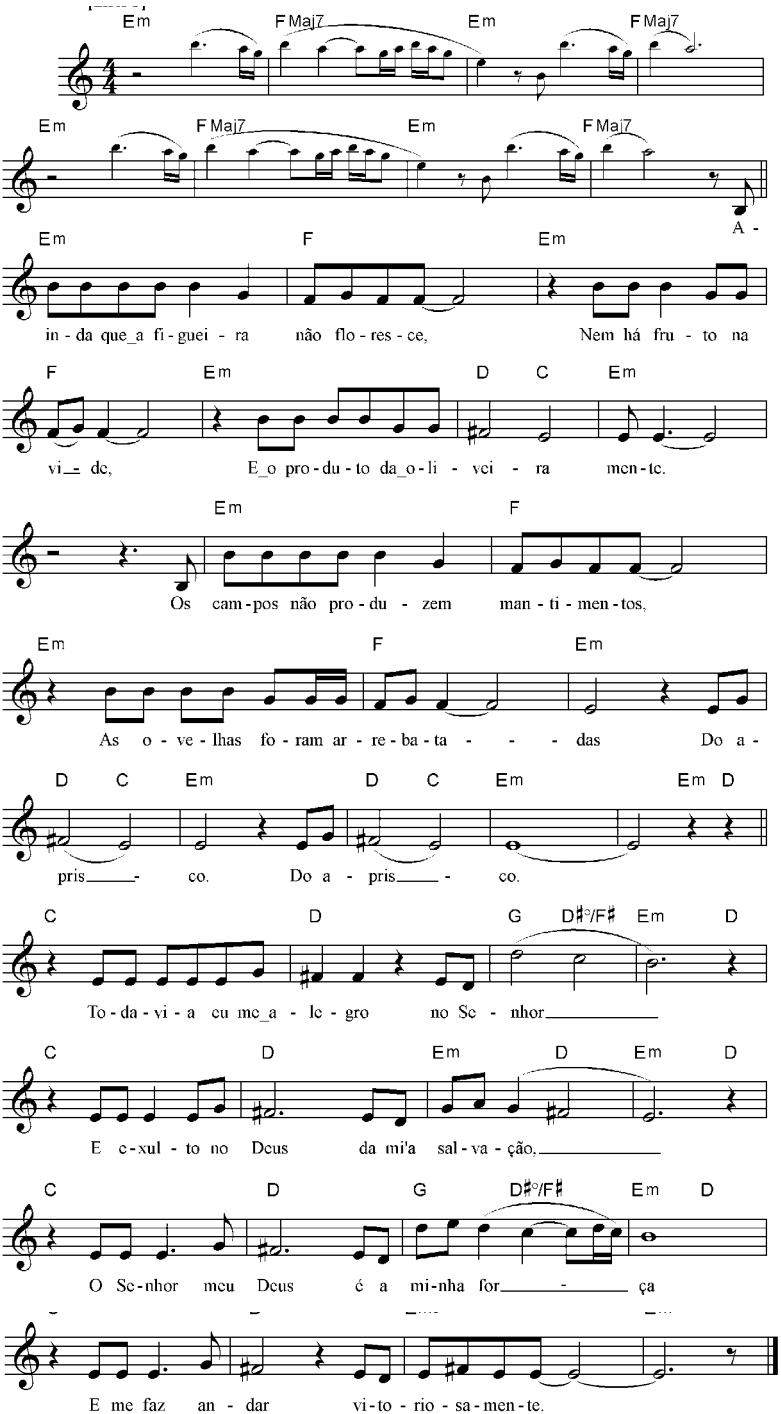

CÂNTICOS

ILIMITADO AMOR

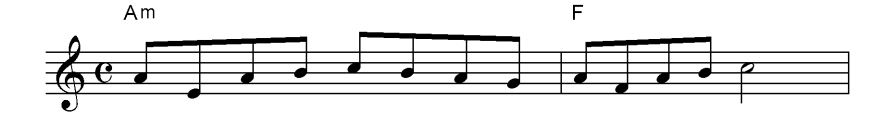

No pe - ca - do_es - ta - va_i - mer - so to - do o meu ser,

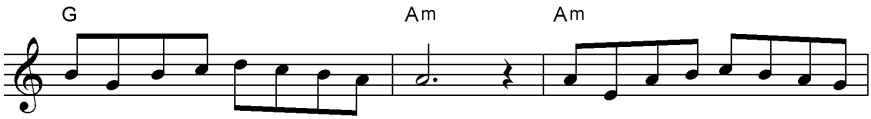

Sem ne-nhum ca - mi - nho pra se - guir. Ven - do Deus a mi - nha las - ti -

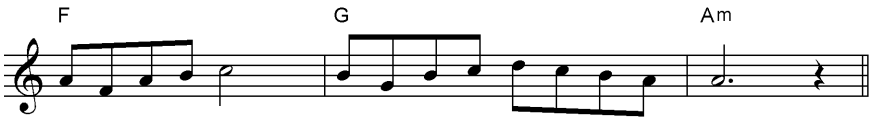

má - vel con - di - ção, O Seu Fi - lho deu, por me a - mar!

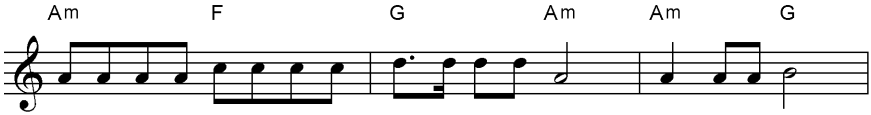

Re - ce - bi mi - se - ri - cór - dia, gran - de sal - va - ção Oh! que a - mor,

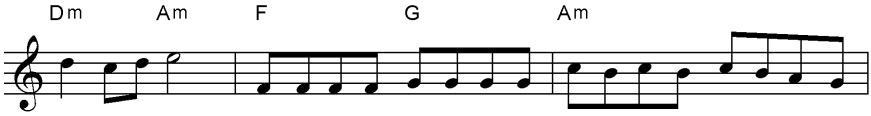

des - fru - to eu! "On - de a - bun - dou pe - ca - do, Su - pe - ra - bun - dou a gra - ça."

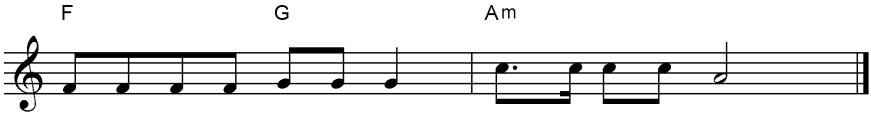

Oh! i - li - mi - ta - do_a - mor, Cris - to ho - je_é meu!

CÂNTICOS

INFINITA GRATIDÃO

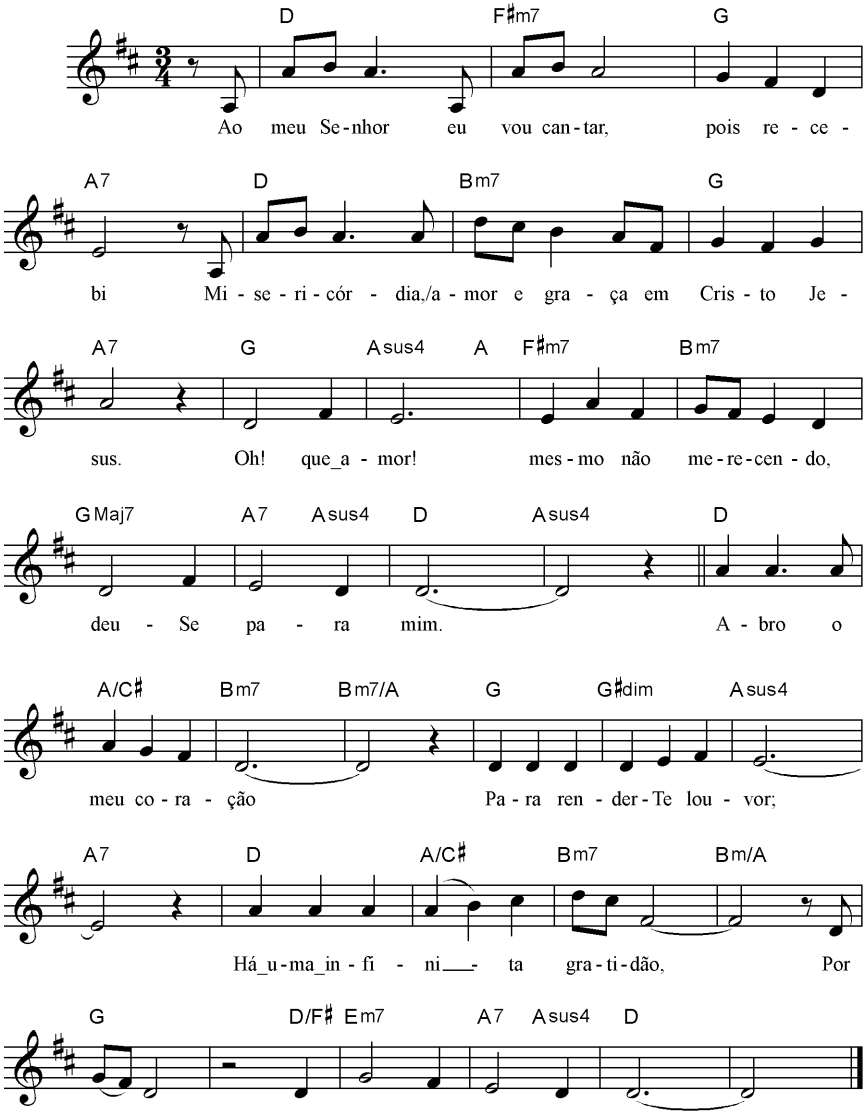

CÂNTICOS — INVOCAREI O NOME DO SENHOR

(Salmo 116:2-4, 13)

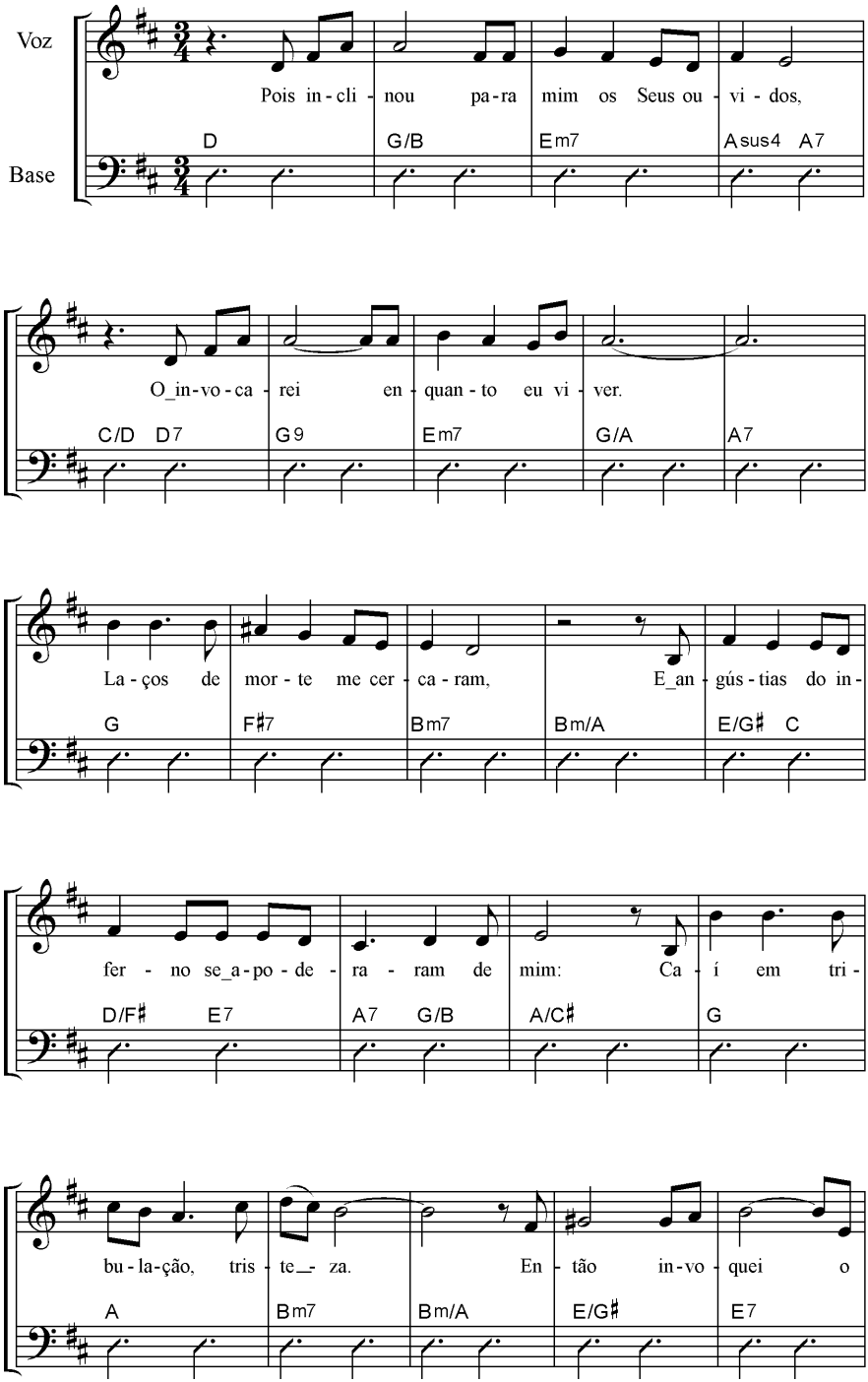

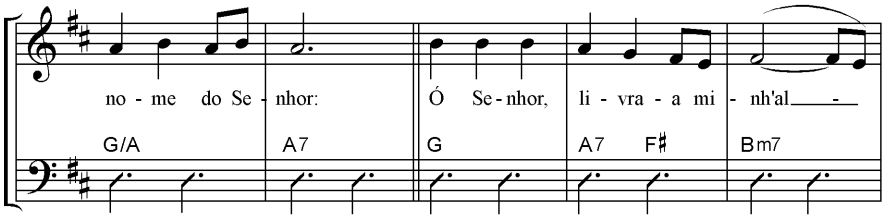
no - me do Se - nhor: Ó Se - nhor, li - vra - a mi - nh'al - -
G/A A7 G A7 F♯ Bm7

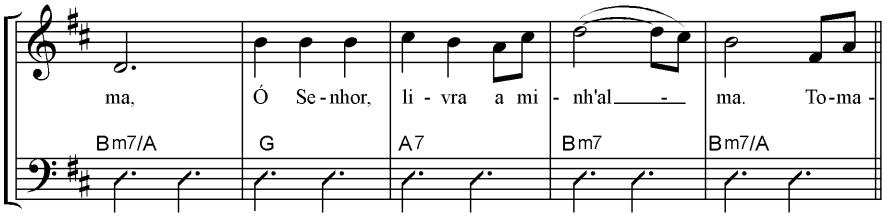
ma, Ó Se - nhor, li - vra a mi - nh'al - - ma. To - ma -
Bm7/A G A7 Bm7 Bm7/A

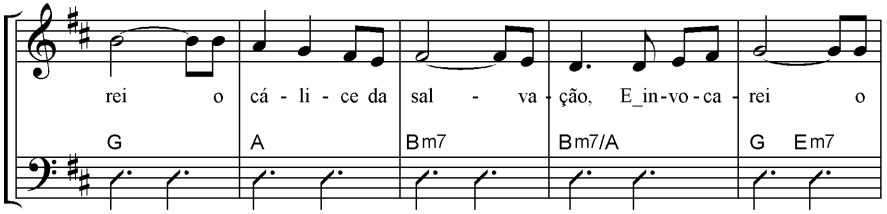
rei o cá - li - ce da sal - va - ção, E_in - vo - ca - rei o
G A Bm7 Bm7/A G Em7

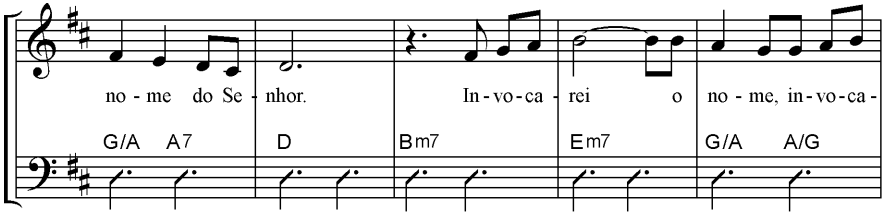
no - me do Se - nhor. In - vo - ca - rei o no - me, in - vo - ca -
G/A A7 D Bm7 Em7 G/A A/G

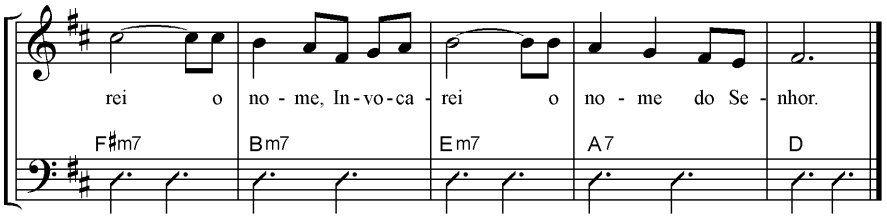
rei o no - me, In - vo - ca - rei o no - me do Se - nhor.
F♯m7 Bm7 Em7 A7 D

CÂNTICOS

JÁ DECIDIMOS VIVER NO ESPÍRITO

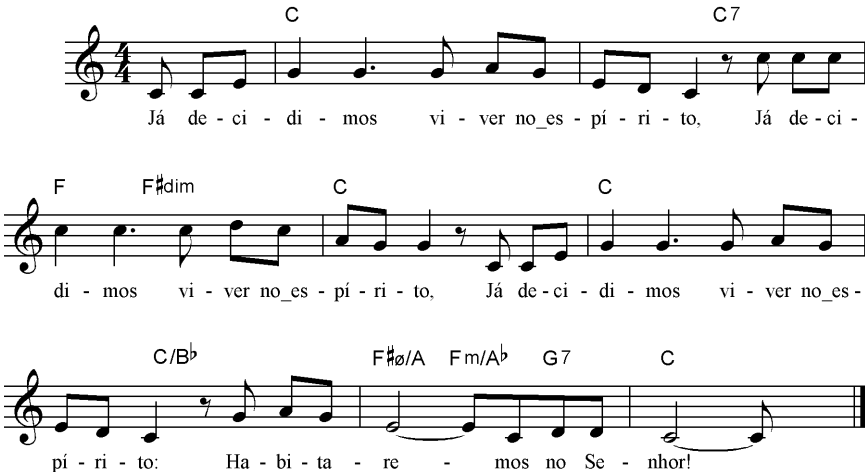

CÂNTICOS

JARDIM DE DEUS

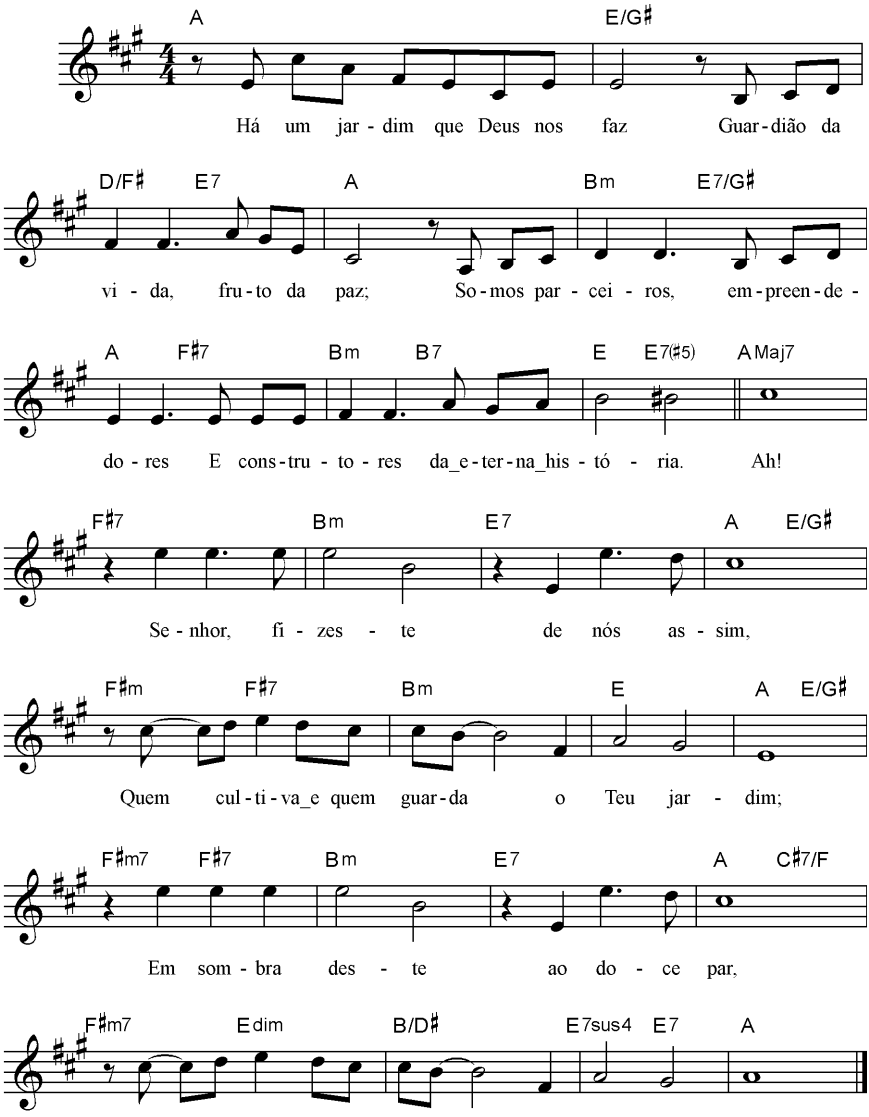

CÂNTICOS — LEVANTAI, Ó PORTAS

(Salmos 24:7-10)

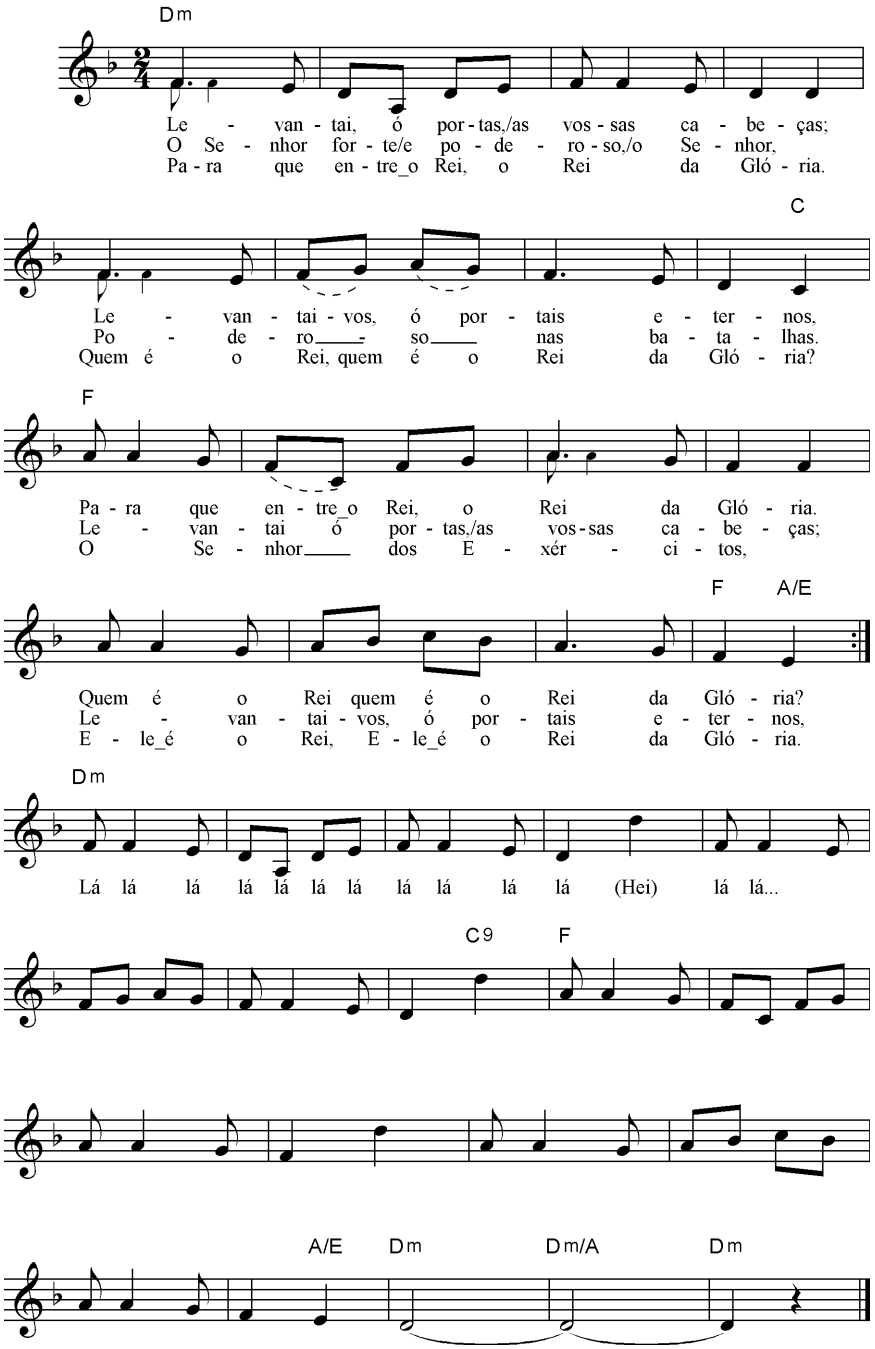

CÂNTICOS

LOUCO DE AMOR

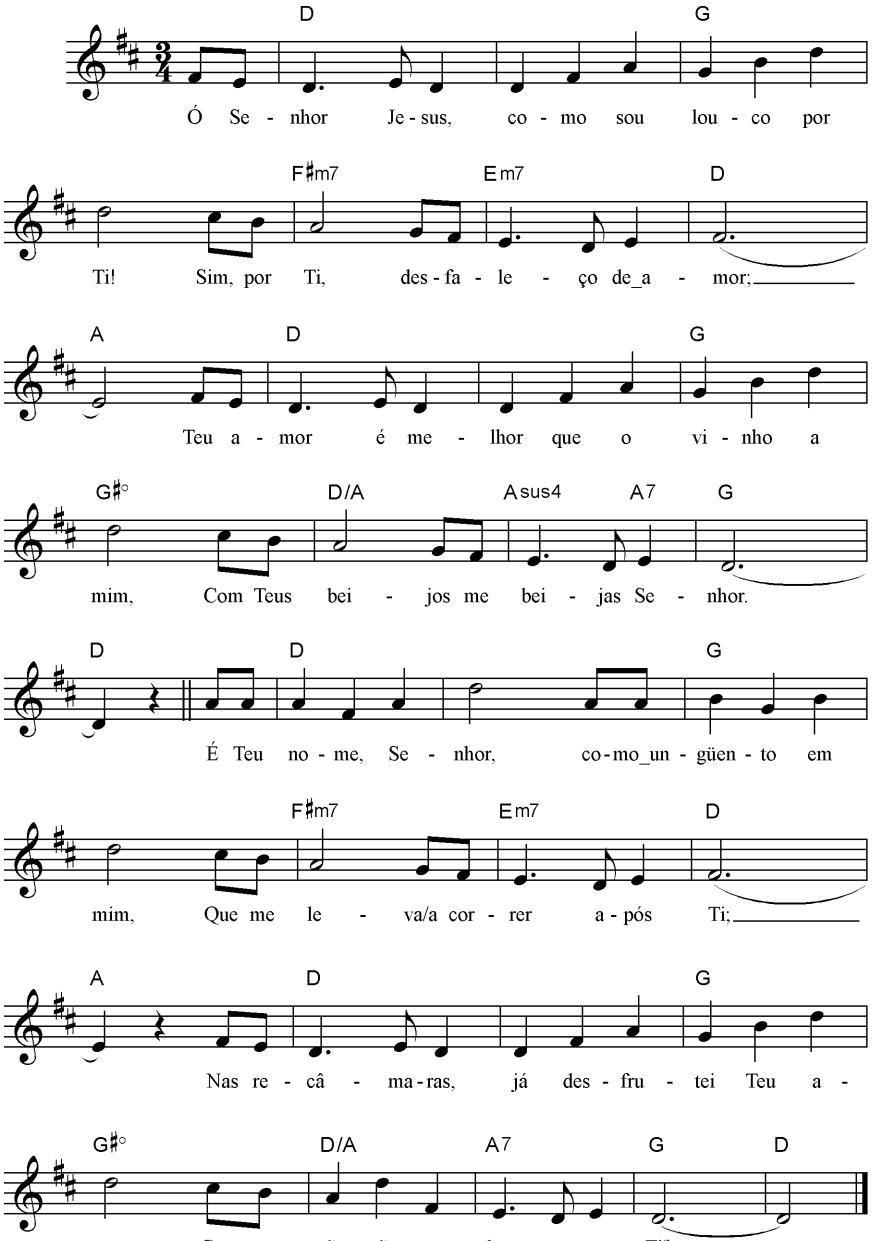

C - 49

CÂNTICOS — LUZ DO MUNDO

(João 8:12)

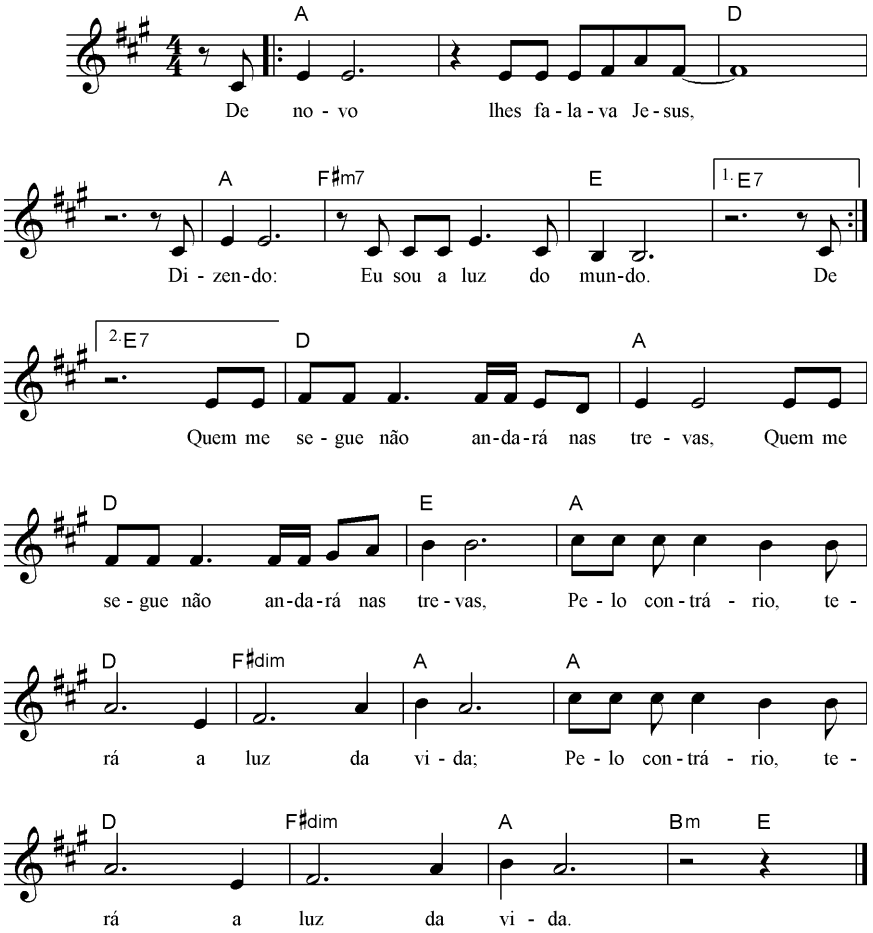

CÂNTICOS

MANANCIAL DE ÁGUAS VIVAS

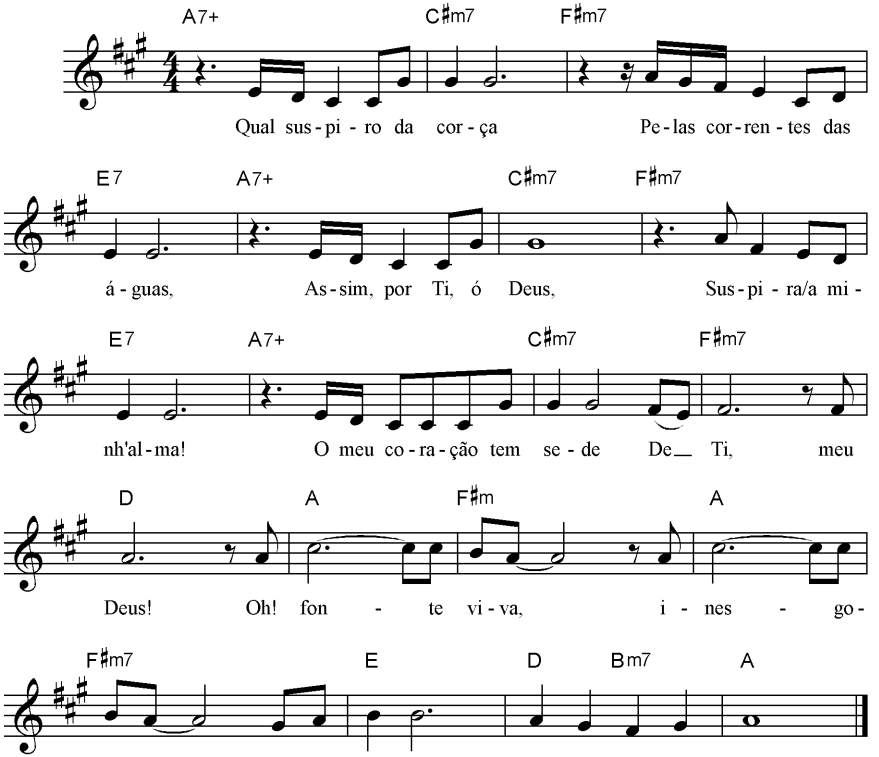

CÂNTICOS — MAS VÓS SOIS RAÇA ELEITA

(1 Pedro 2:9-10)

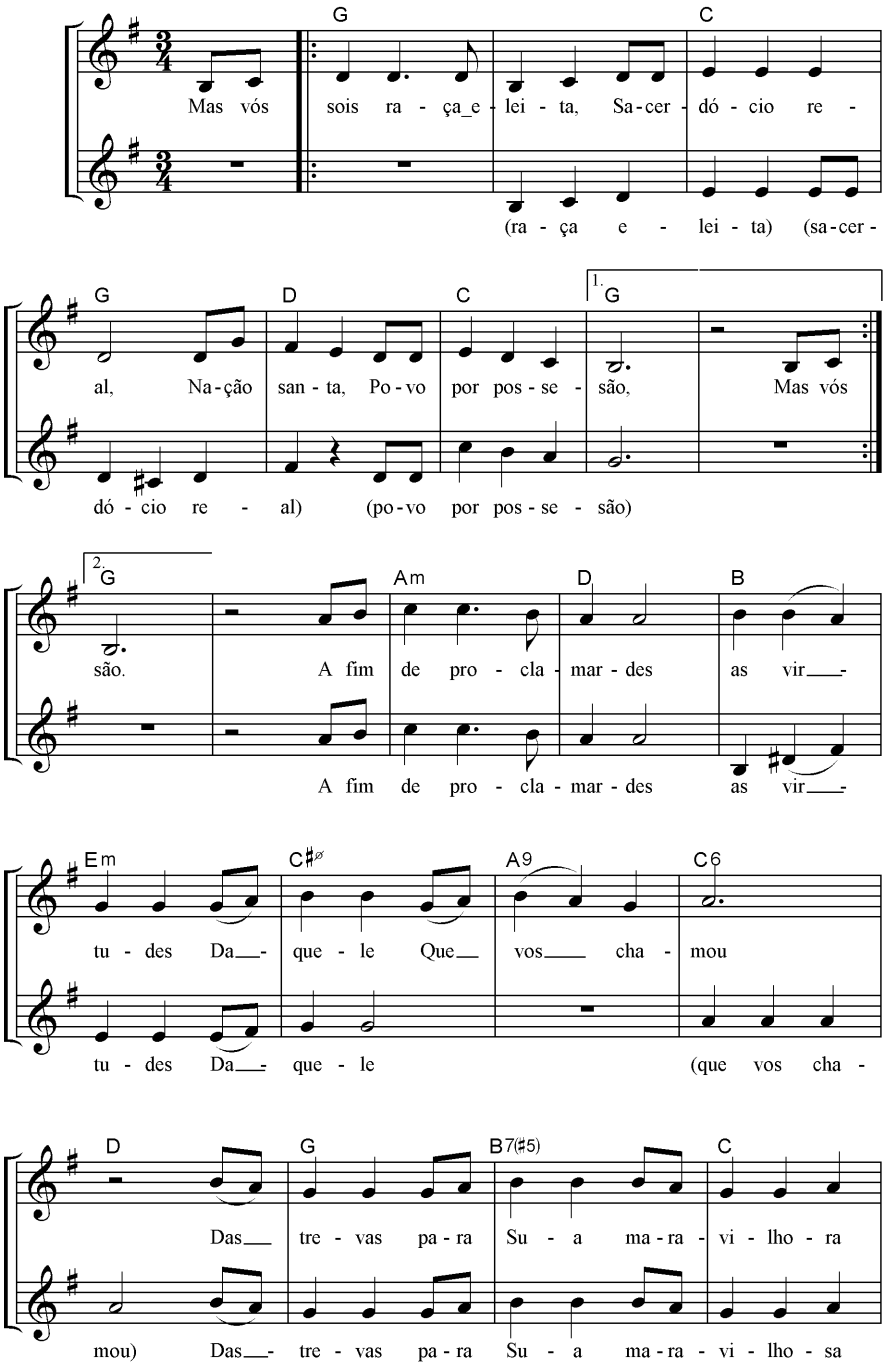

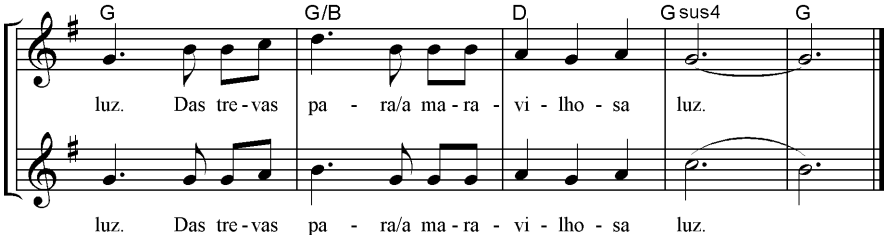
G
G/B
D
G sus4
G
luz. Das tre - vas pa - ra/a ma - ra - vi - lho - sa luz.
luz. Das tre - vas pa - ra/a ma - ra - vi - lho - sa luz.

CÂNTICOS

MEU CORAÇÃO É TEU

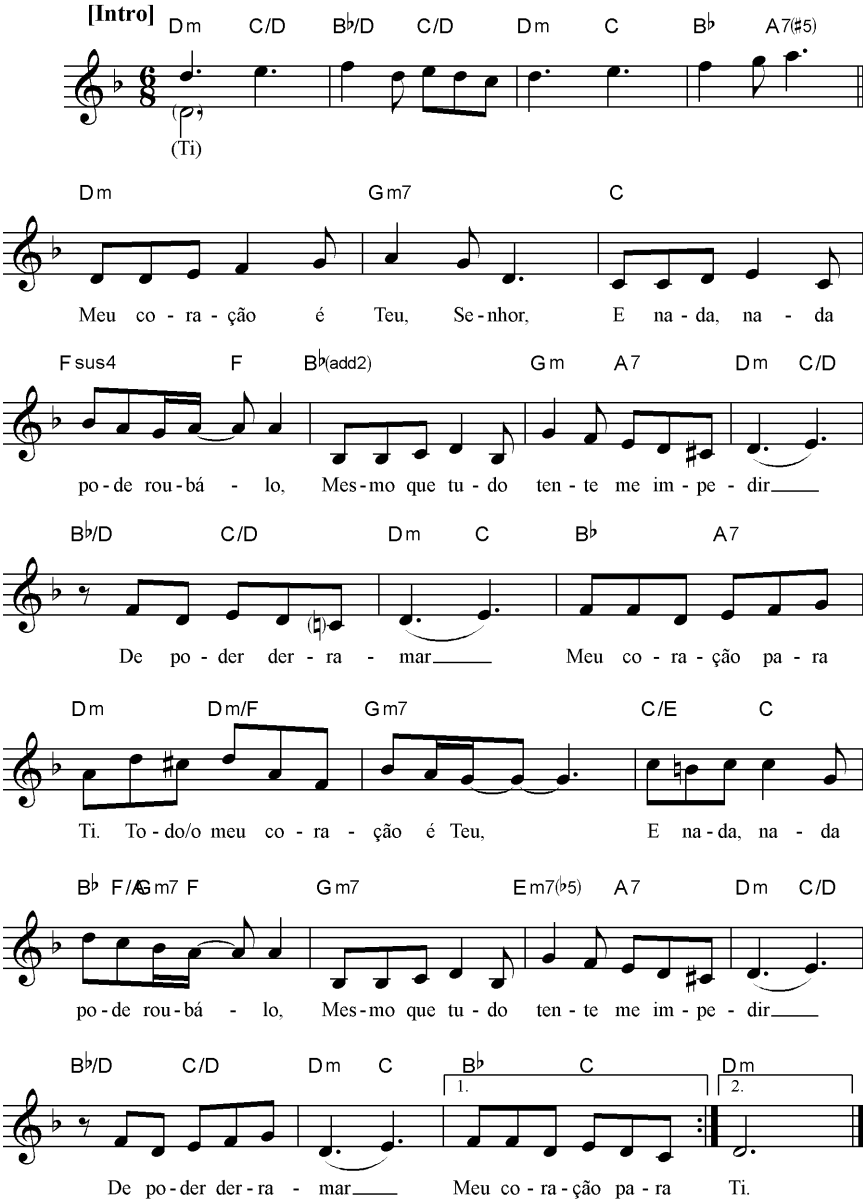

CÂNTICOS — NÃO ANDEIS PREOCUPADOS

(Mateus 6:25-34)

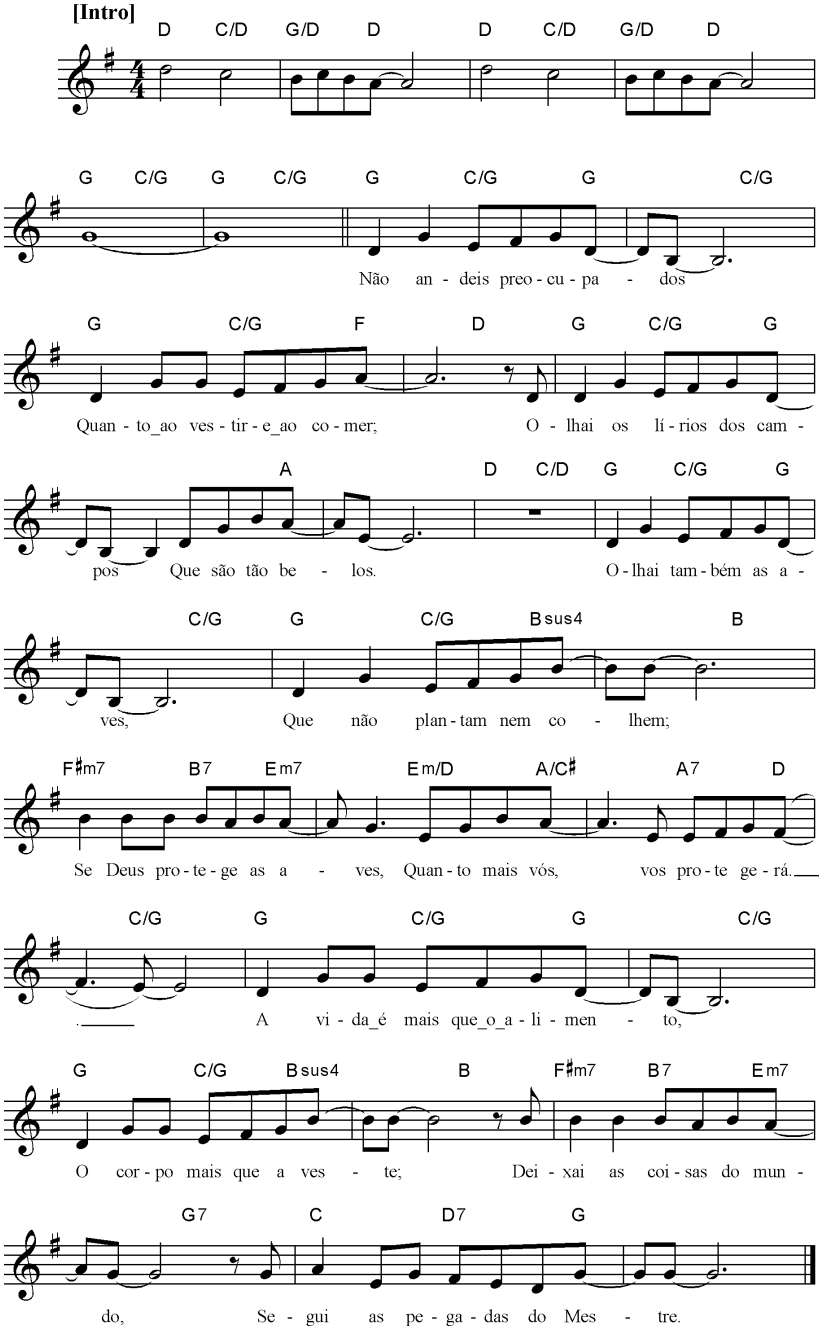

CÂNTICOS — NÃO ME DEIXARÁ

(1 Coríntios 6:17; Isaías 49:15)

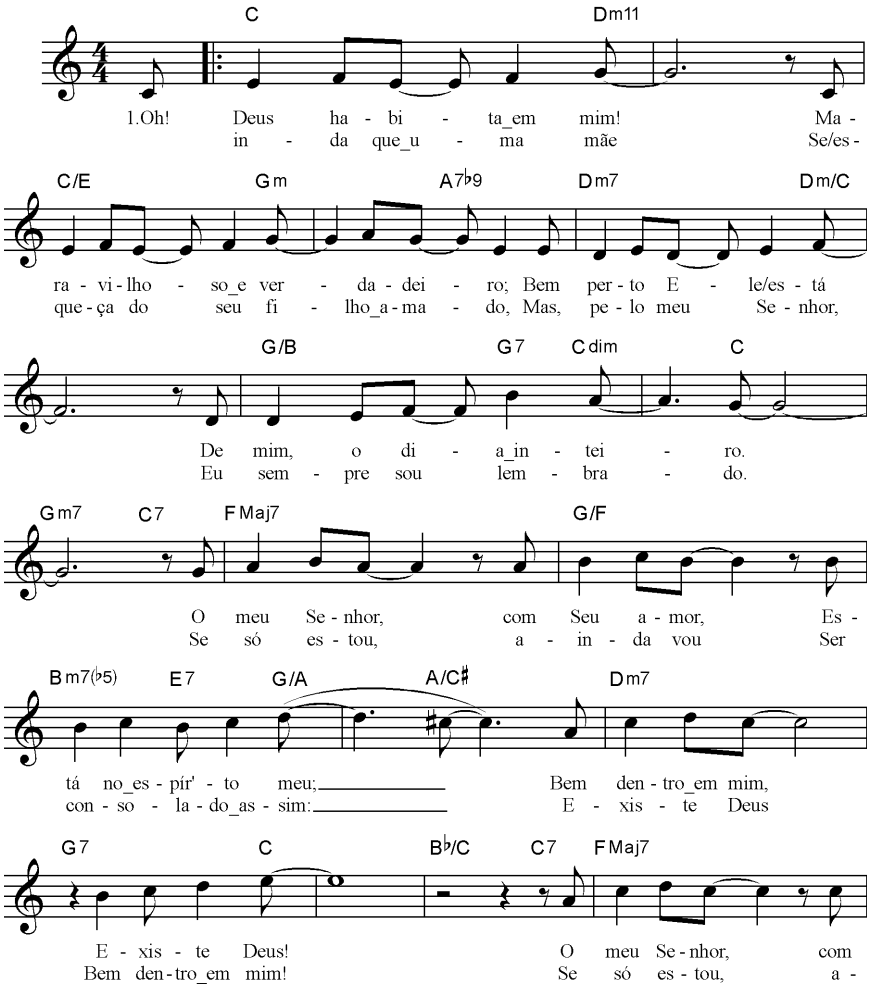

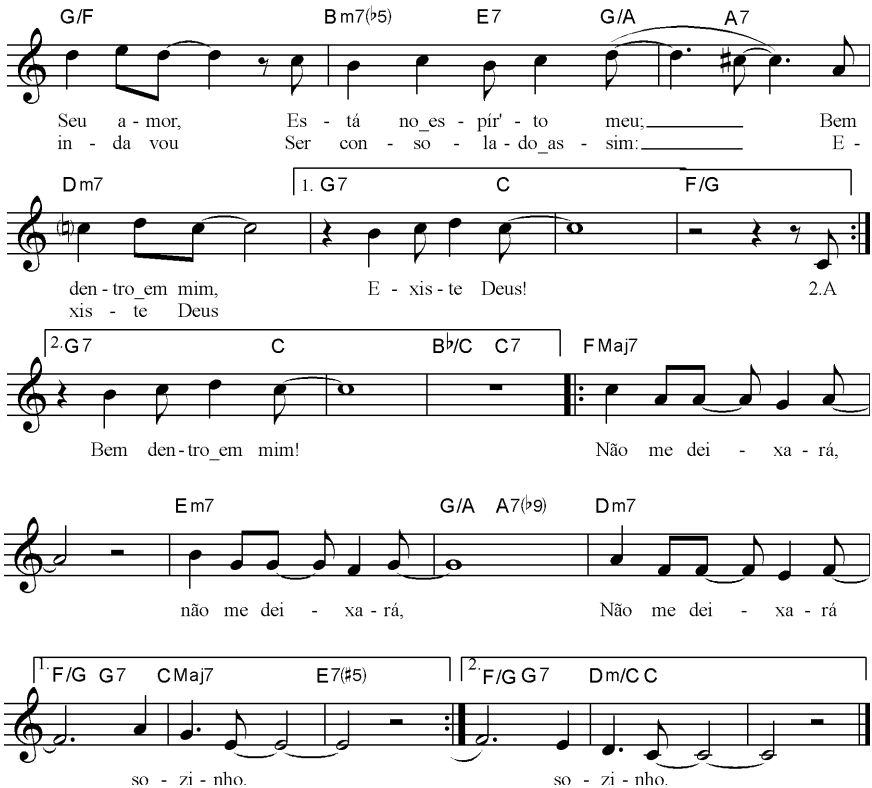
G/F
Bm7(♭5)
E7
G/A
A7
Seu a - mor, Es - tá no_es - pír' - to meu; Bem
in - da vou Ser con - so - la - do_as - sim: E -
Dm7
1. G7
C
F/G
den - tro_em mim, E - xis - te Deus! 2.A
xis - te Deus
2. G7
C
B♭/C
C7
FMaj7
Bem den - tro_em mim! Não me dei - xa - rá,
Em7
G/A
A7(♭9)
Dm7
não me dei - xa - rá, Não me dei - xa - rá
1. F/G
G7
CMaj7
E7(♯5)
so - zi - nho.
2. F/G
G7
Dm/C
C
so - zi - nho.

CÂNTICOS

NÃO PROMETEU DEUS

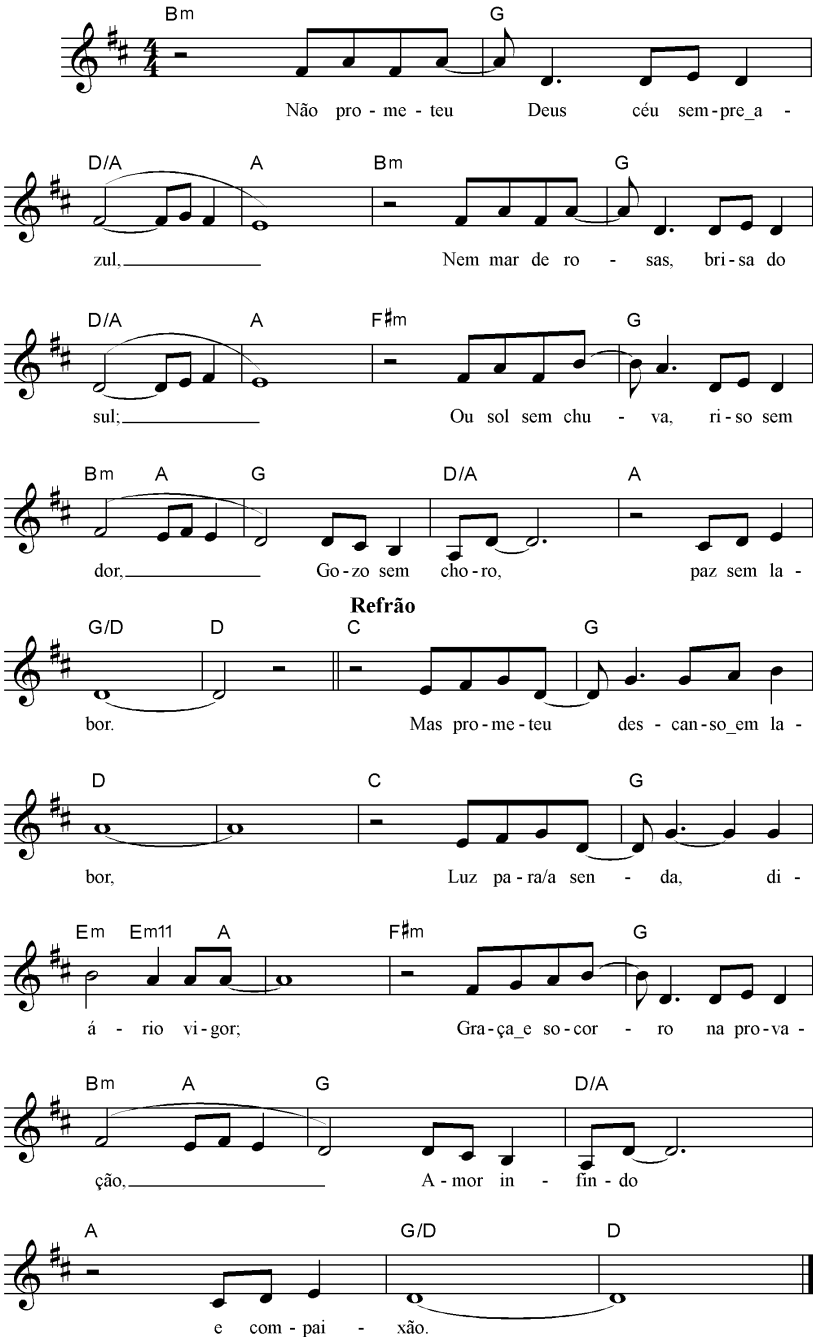

CÂNTICOS

NÃO TEMEREI

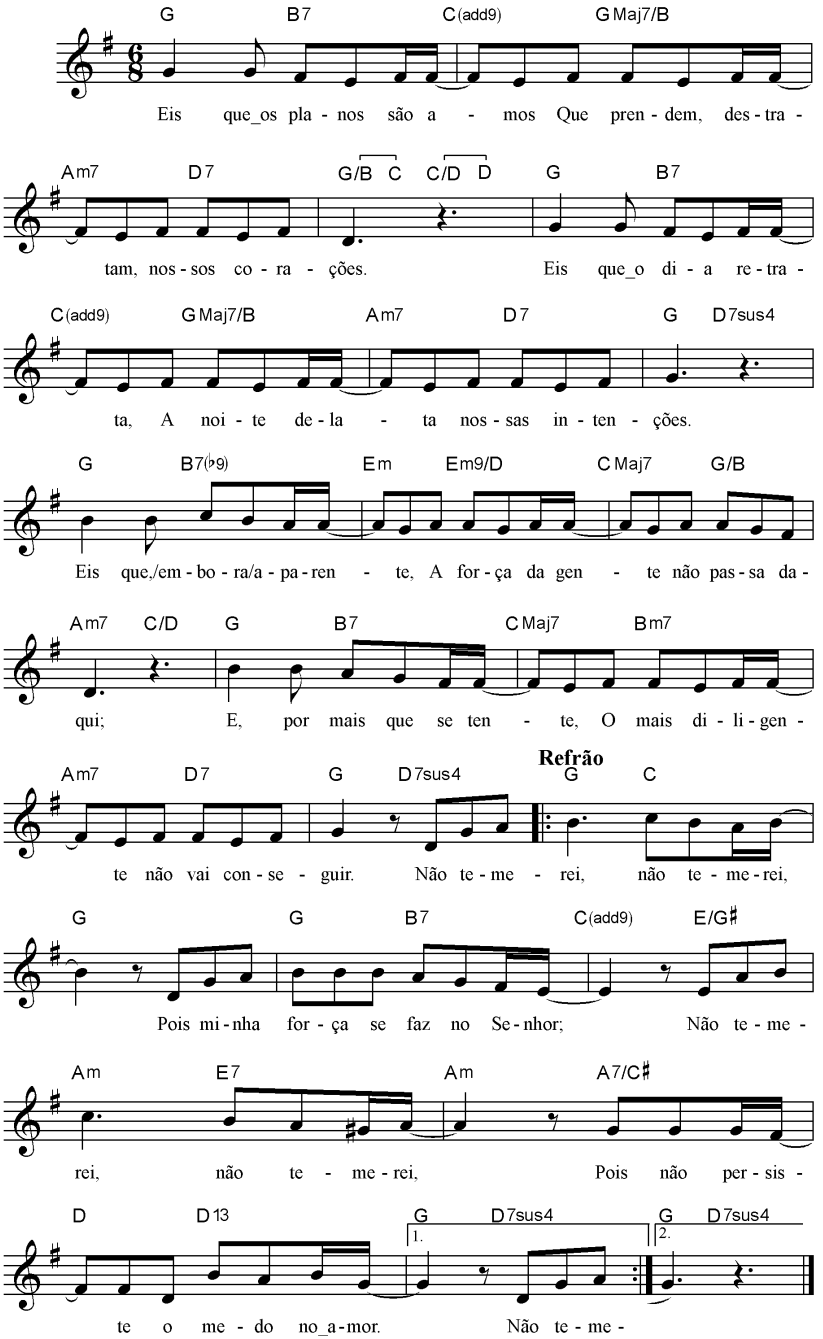

CÂNTICOS— NASCE O SOL, PÕE-SE O SOL

(Eclesiastes 1:4-11)

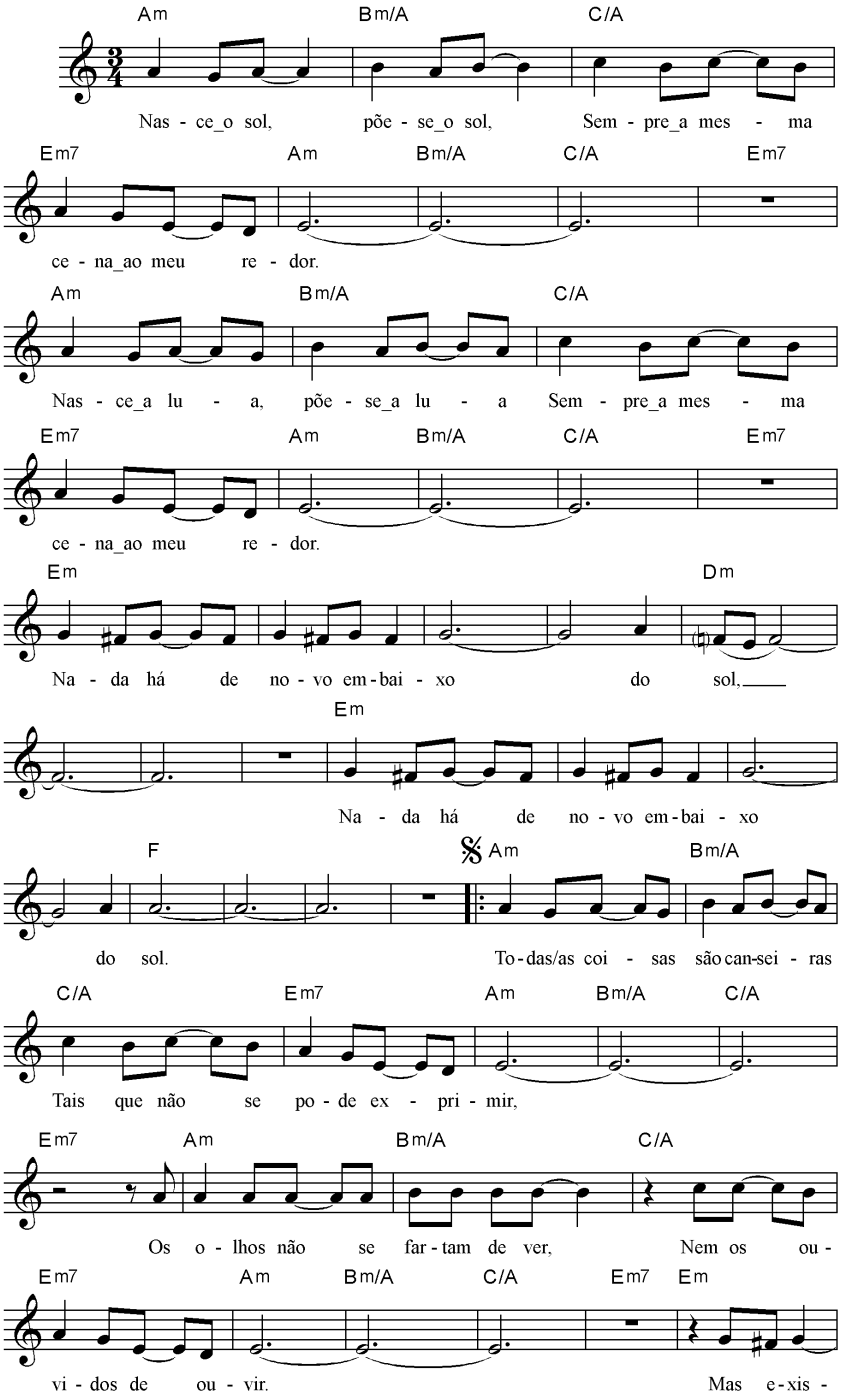

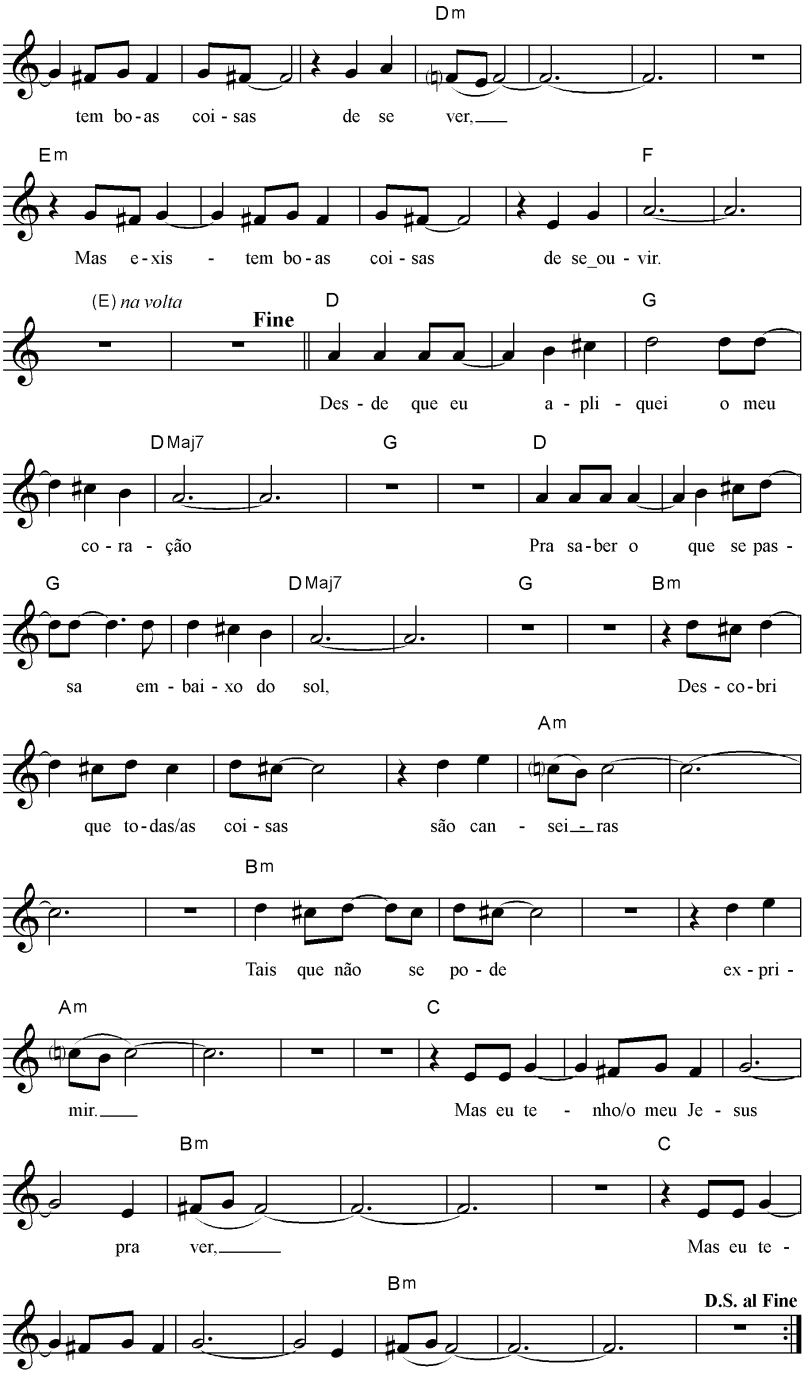
Dm
tem bo-as coi-sas de se ver,
Em
F
Mas e-xis - tem bo-as coi-sas de se_ou-vir.
(E) na volta
Fine
D
G
Des-de que eu a-pli-quei o meu
DMaj7
G
D
co-ra-ção Pra sa-ber o que se pas-
G
DMaj7
G
Bm
sa em-bai-xo do sol, Des-co-bri
Am
que to-das/as coi-sas são can-sei-ras
Bm
Tais que não se po-de ex-pri-
Am
C
mir. Mas eu te-nho/o meu Je-sus
Bm
C
pra ver, Mas eu te-
Bm
D.S. al Fine
nho/o meu Je-sus pra_ou-vir.

C - 58

CÂNTICOS — NO PRINCÍPIO ERA O VERBO

(João 1)

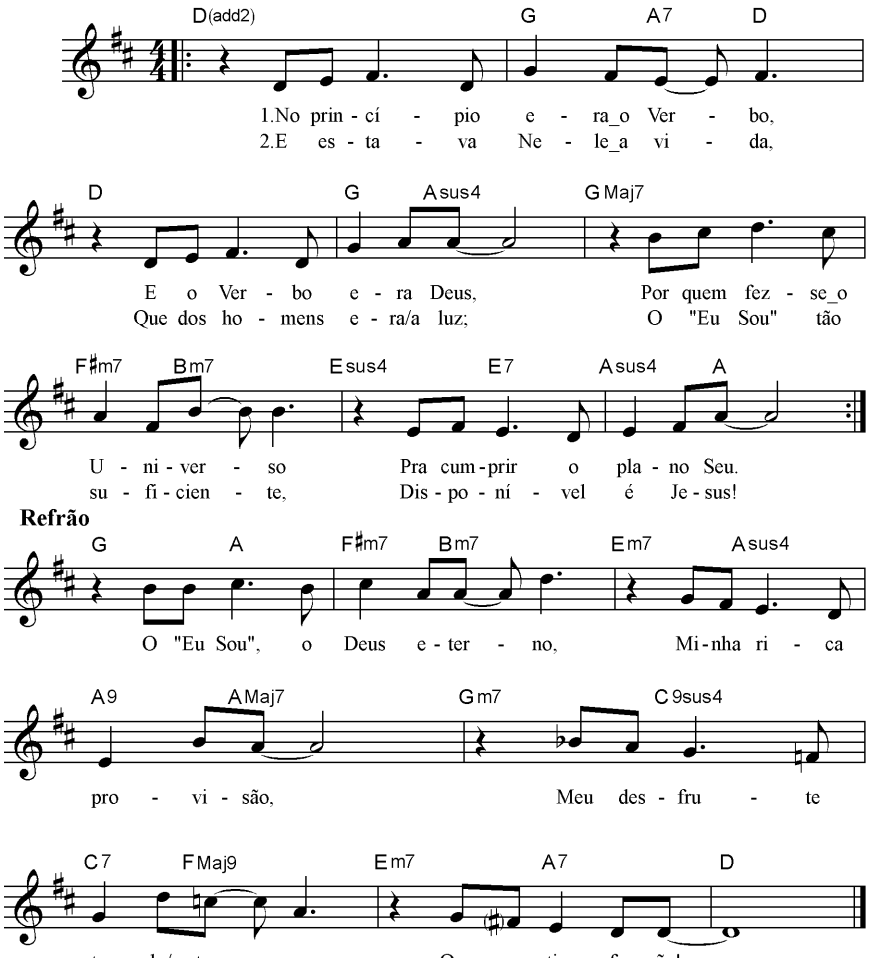

CÂNTICOS — NO ÚLTIMO DIA
(João 7:37-38)

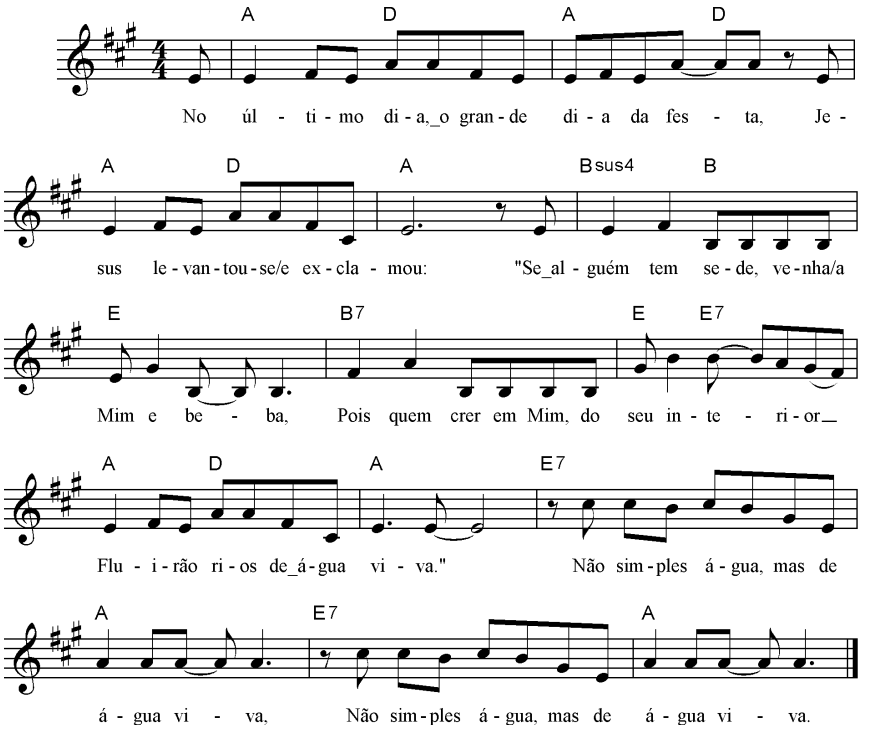

C - 60

CÂNTICOS

NÓS AMAMOS A VIDA DA IGREJA

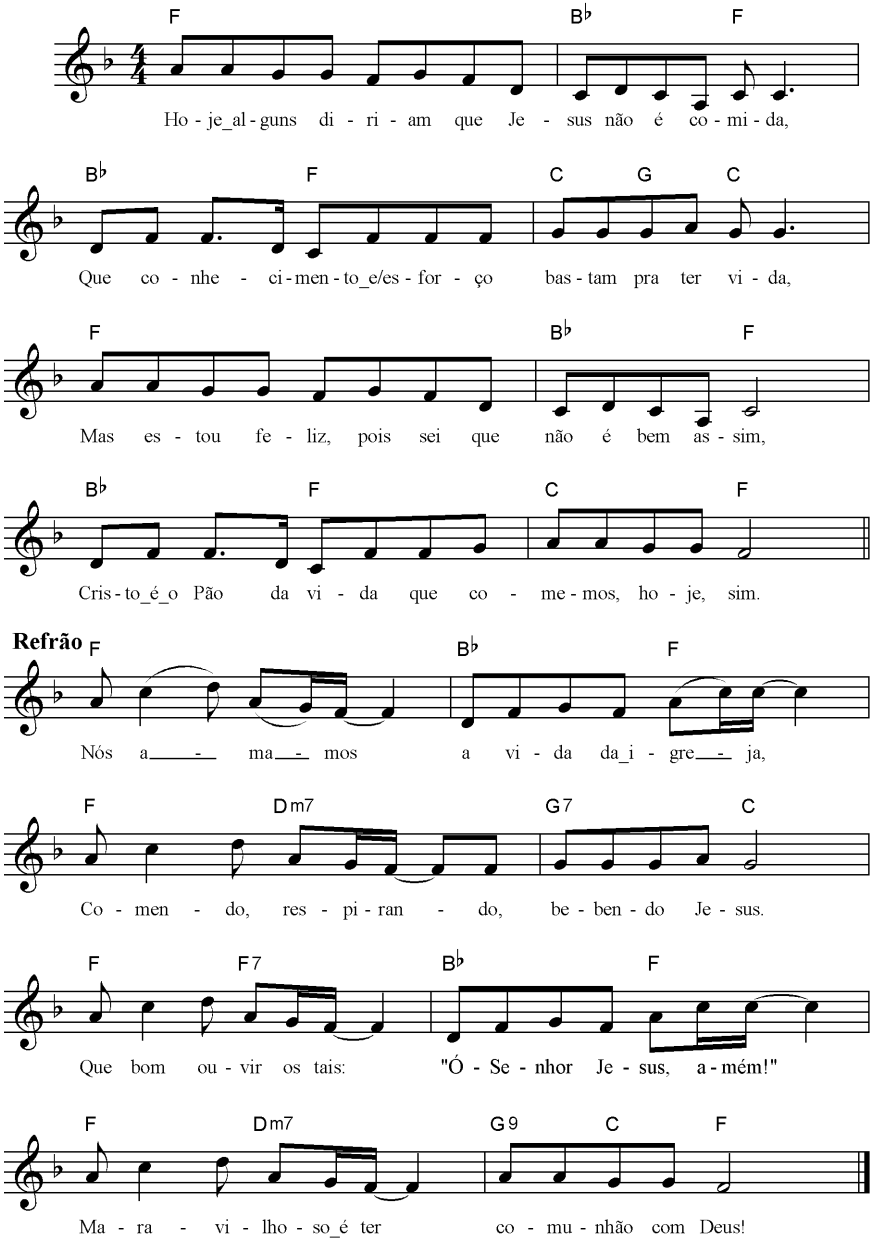

CÂNTICOS

NOVA ALIANÇA

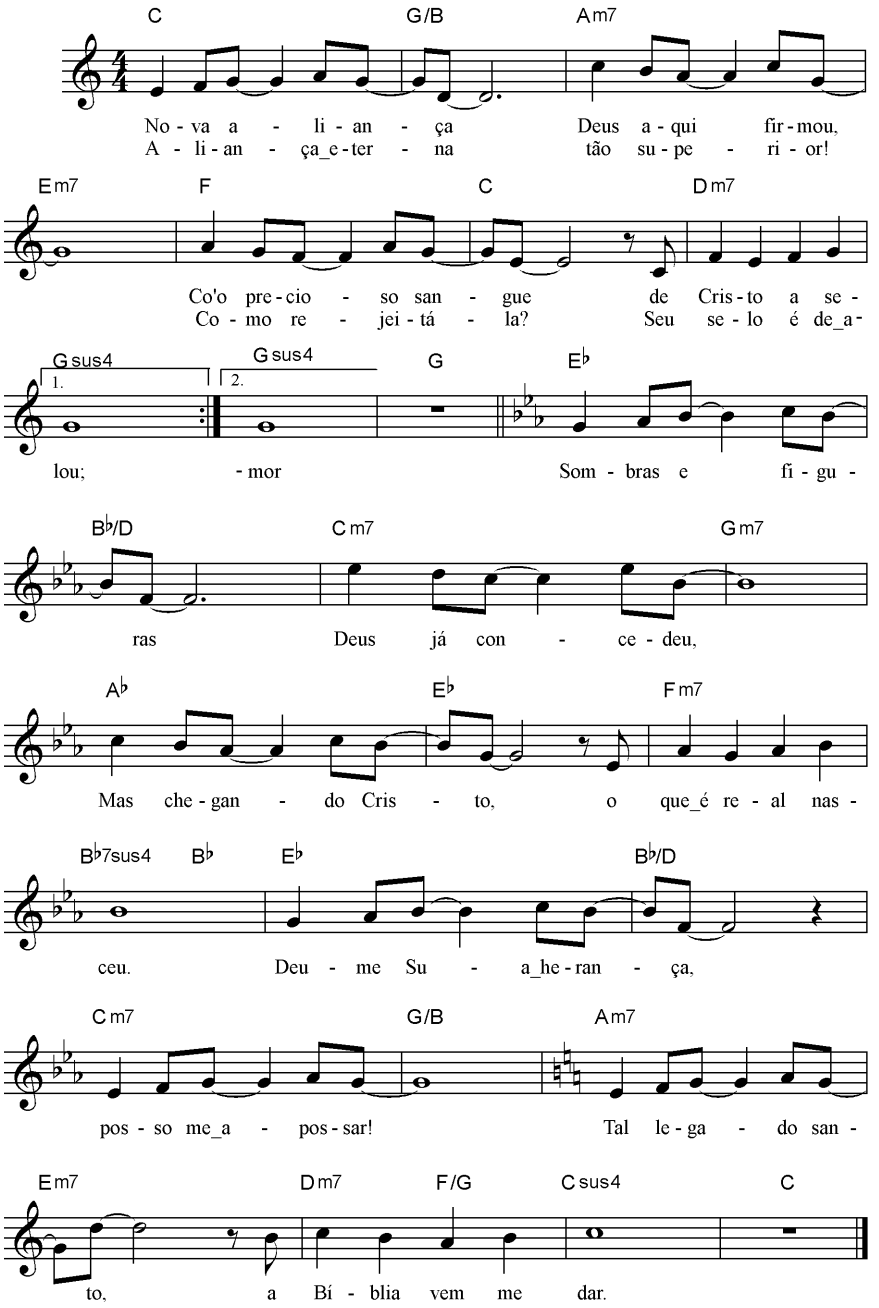

C - 62 **CÂNTICOS** — O AMOR DE DEUS E A GRAÇA DE CRISTO

(1 Coríntios 13:13; Apocalipse 22:1)

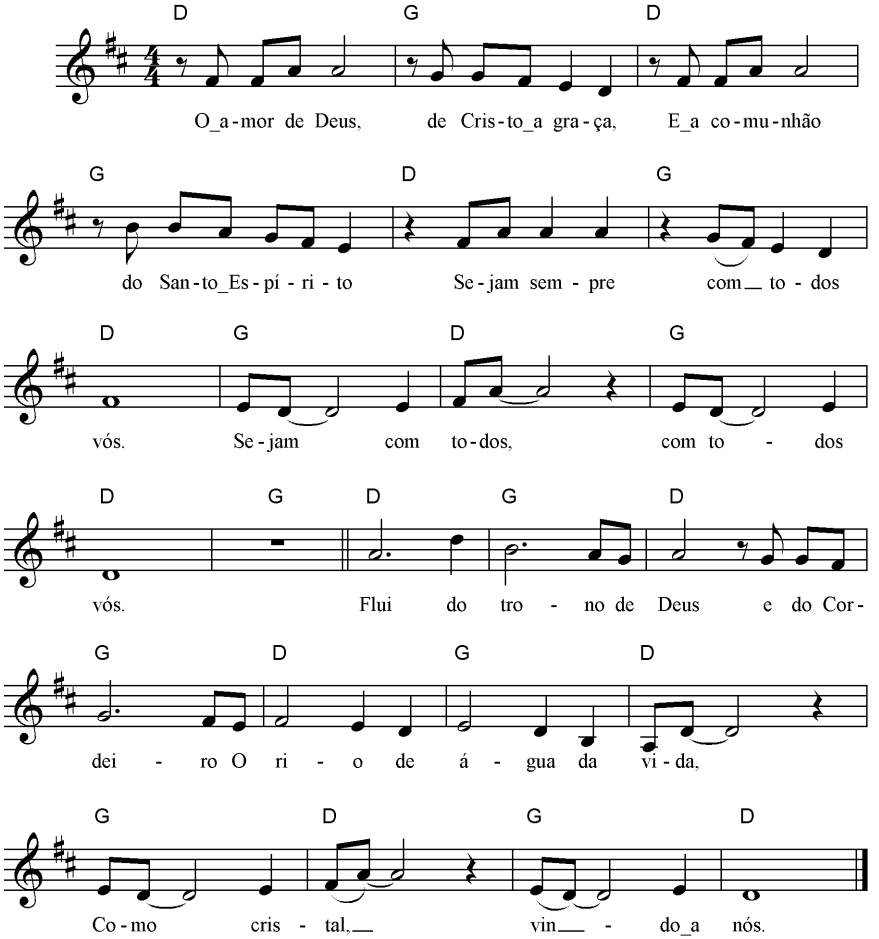

CÂNTICOS — O CICLO DA COMUNHÃO COM DEUS
(1 João)

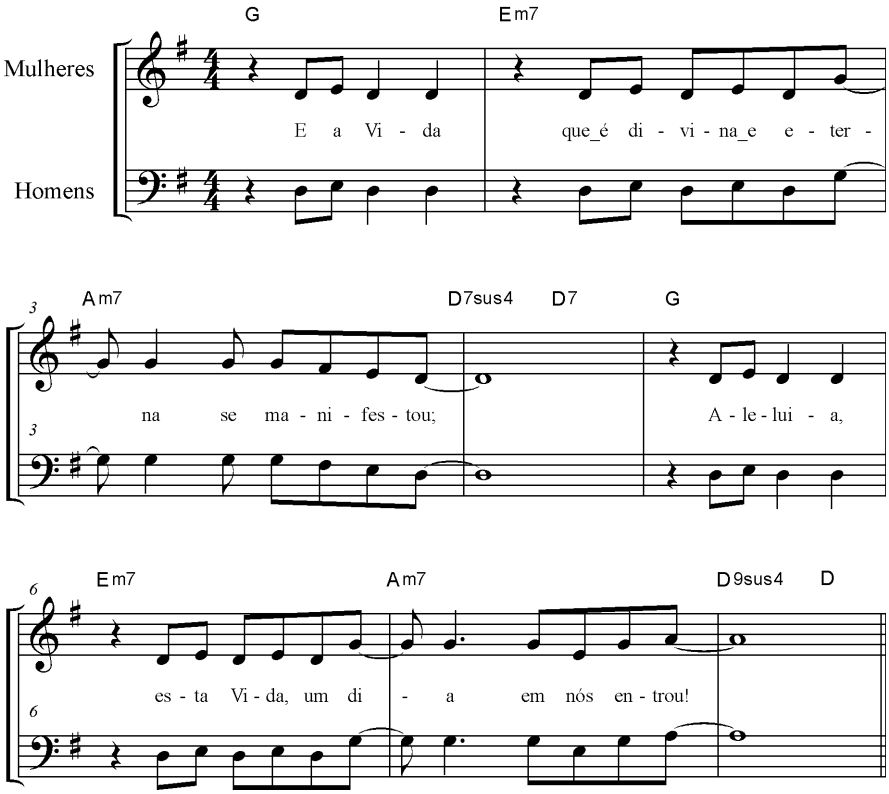

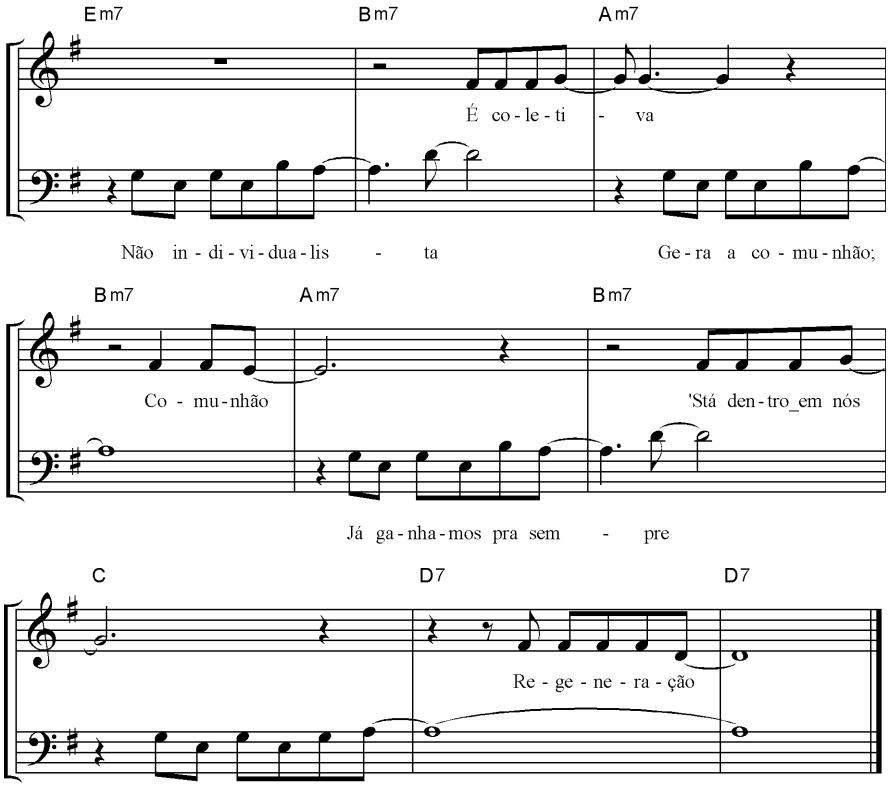
Em7
Bm7
Am7
É co - le - ti - va
Não in - di - vi - dua - lis - ta
Ge - ra a co - mu - nhão;
Bm7
Am7
Bm7
Co - mu - nhão
'Stá den - tro_em nós
Já ga - nha - mos pra sem - pre
C
D7
D7
Re - ge - ne - ra - ção
Na re - ge - ne - ra - ção.

CÂNTICOS — O "EU SOU"

(João 1:1, 3, 4, 14, 29, 51; 6:57; 8:12, 58; 10:10-11; 14:16; 15:1; 19:19, 34)

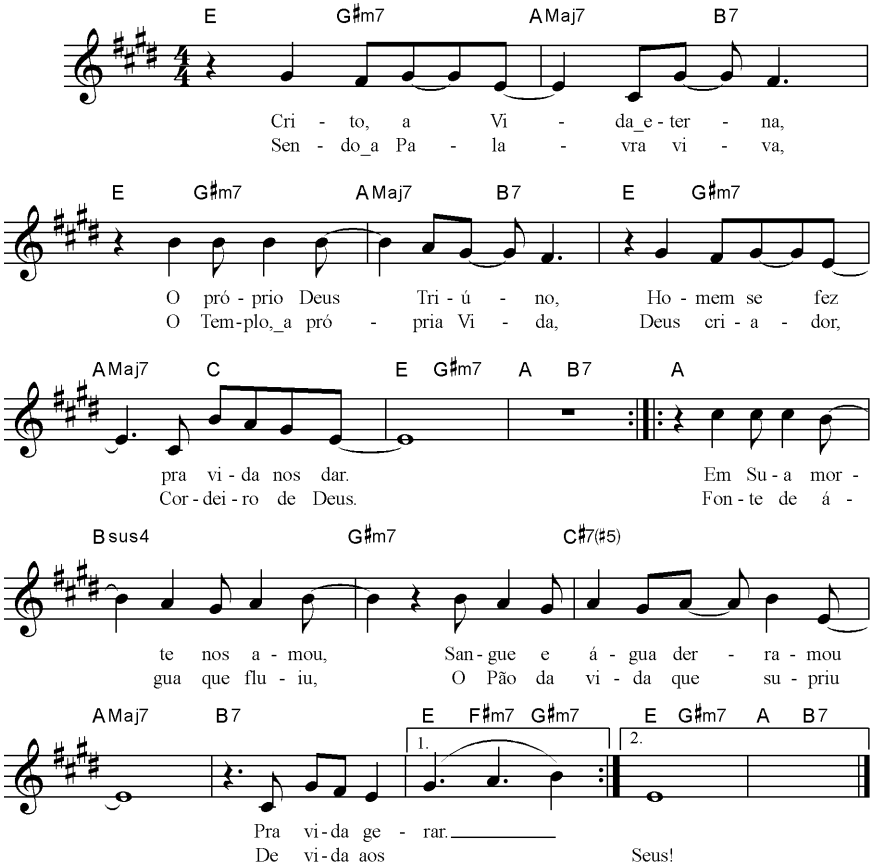

CÂNTICOS

O FALAR DIVINO

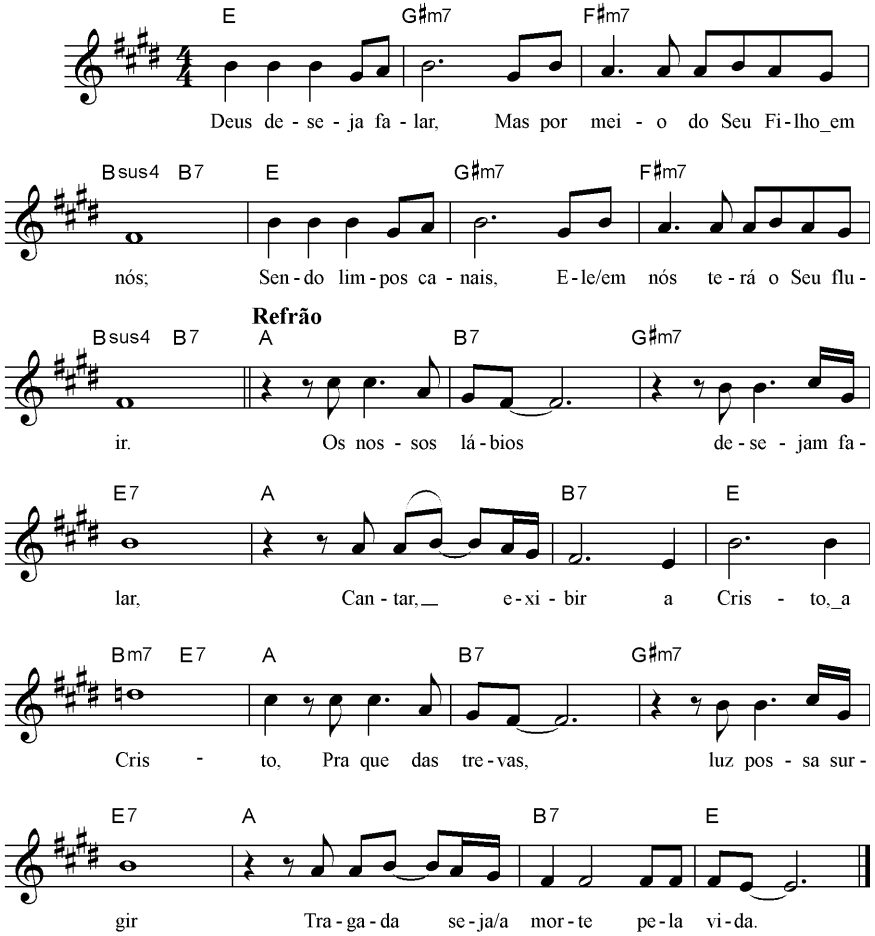

CÂNTICOS

O REINAR DO SENHOR

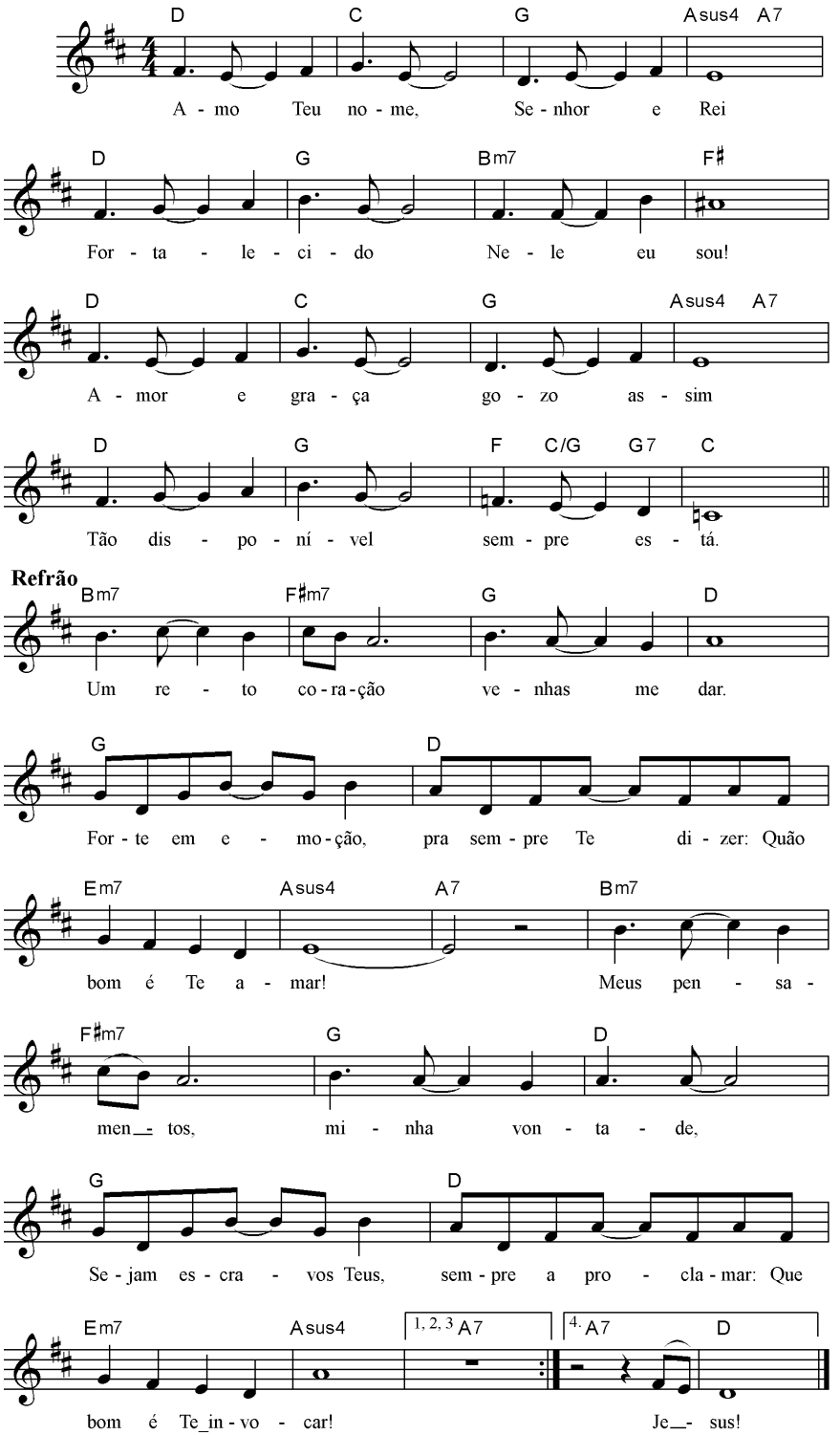

CÂNTICOS

O SOPRO DE DEUS

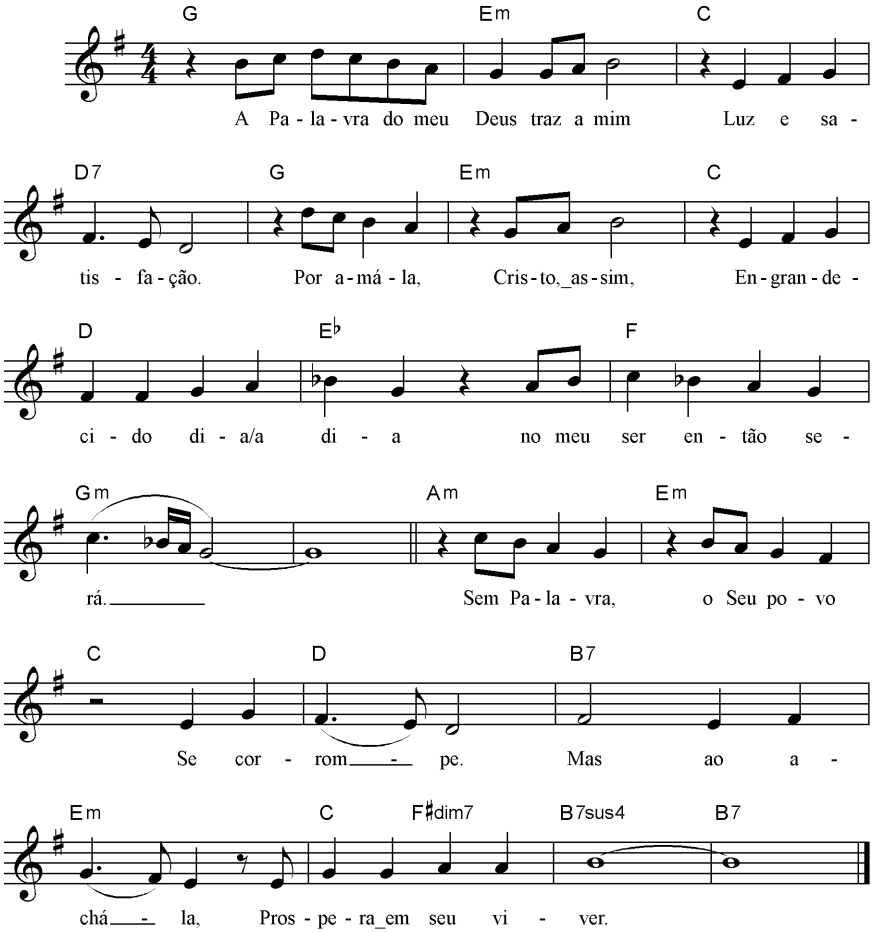

CÂNTICOS — O ÚLTIMO ADÃO

(1 Coríntios 15:45b; 6:17)

C - 68

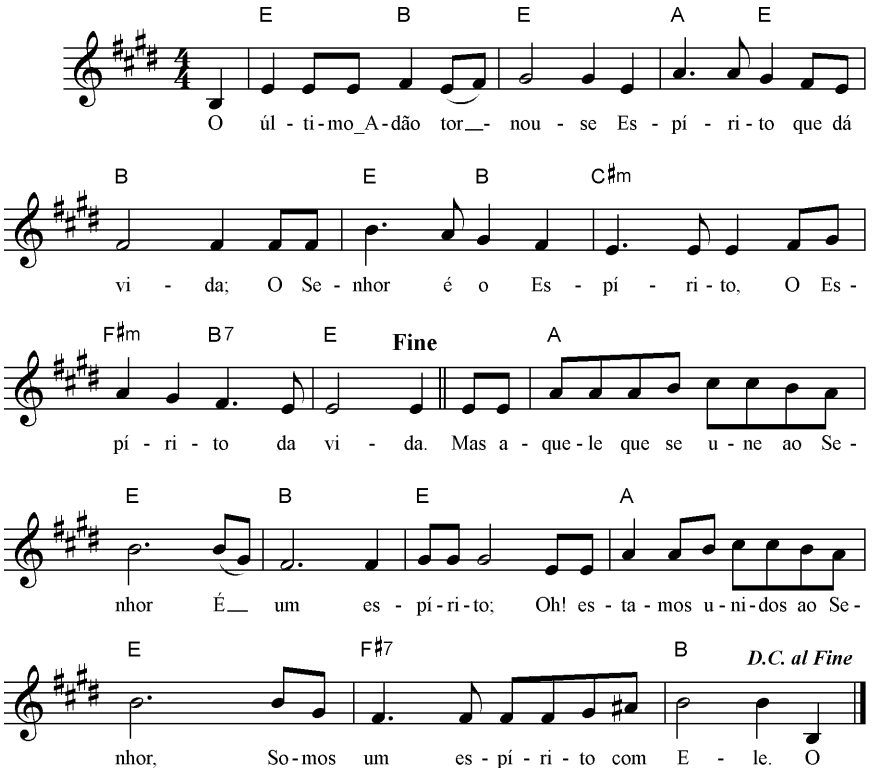

CÂNTICOS — ORAR É VER A DEUS

(Apocalipse 8:3; João 4:24; 1 Coríntios 6:17; Mateus 7:8; Salmos 27:8; Filipenses 4:6-7)

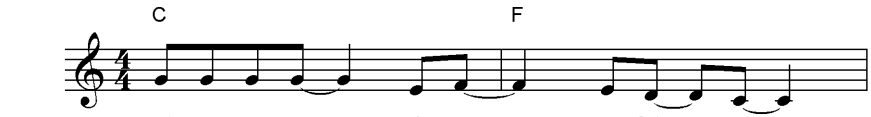

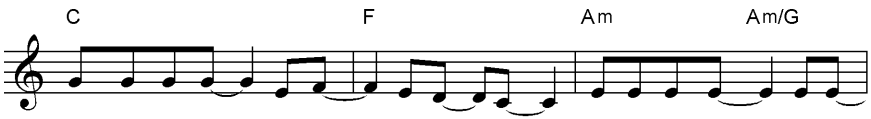

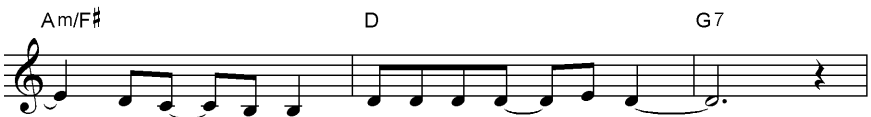

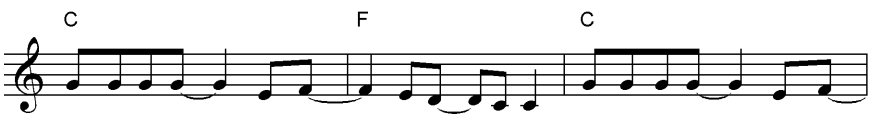

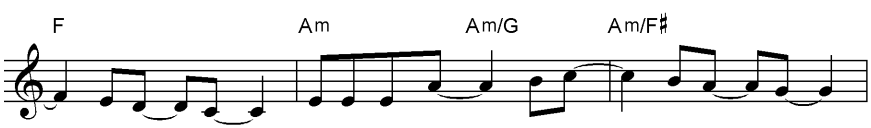

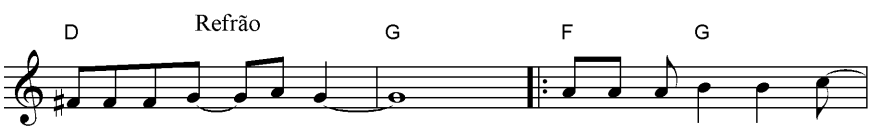

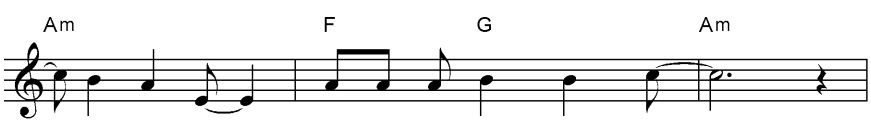

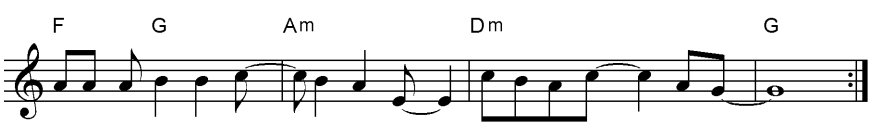

CÂNTICOS — PASSASTE A SER MINHA

(Ez 16:8-14)

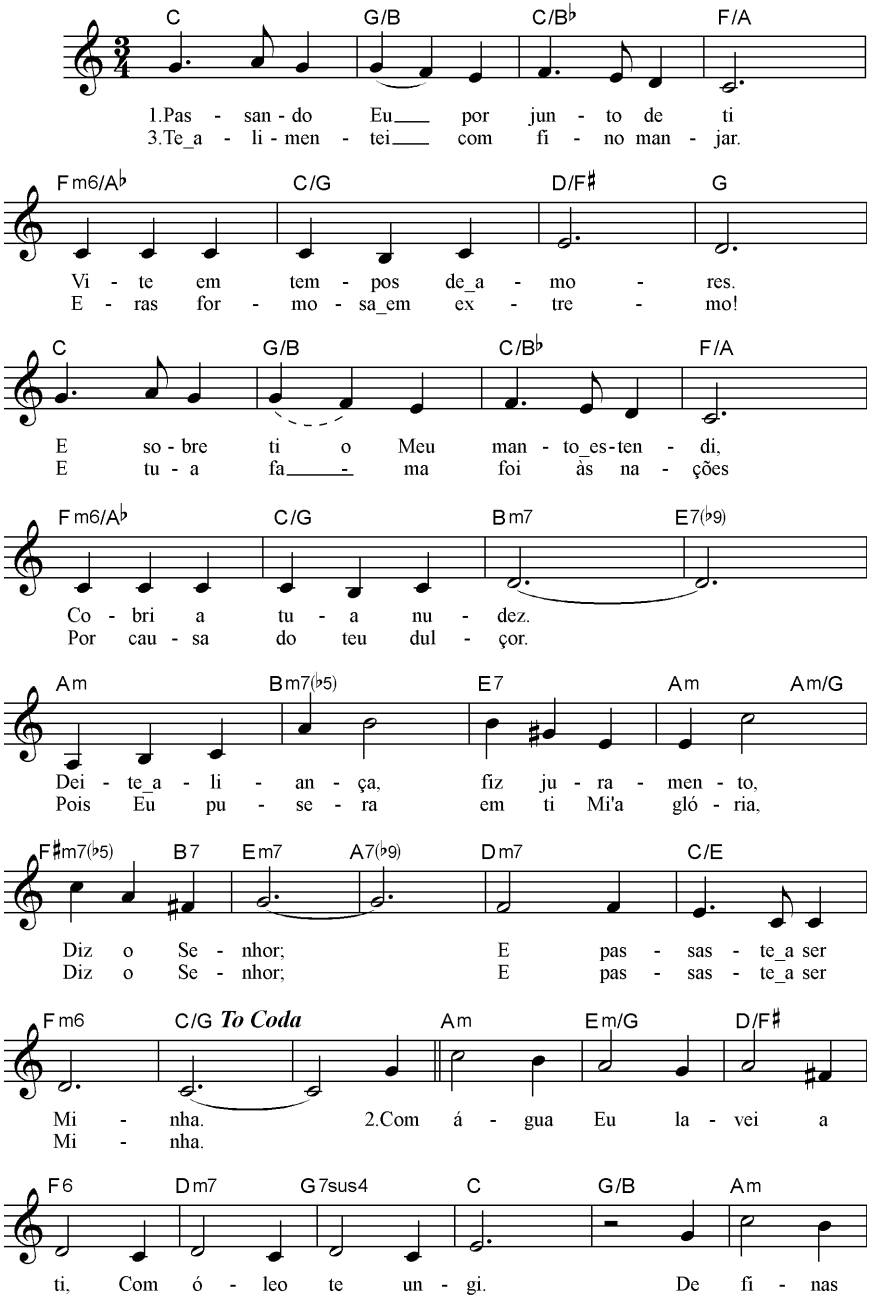

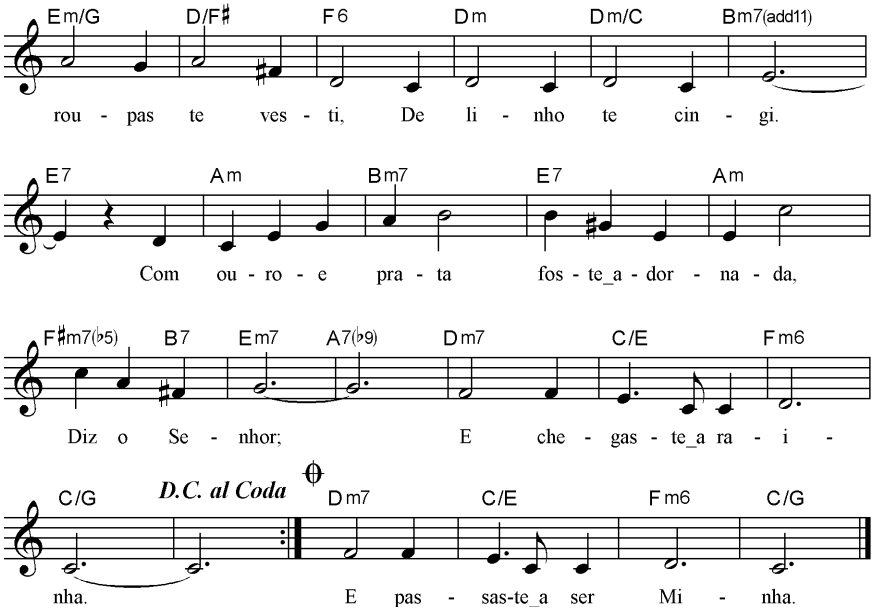
Em/G D/F♯ F6 Dm Dm/C Bm7(add11)
rou - pas te ves - ti, De li - nho te cin - gi.
E7 Am Bm7 E7 Am
Com ou - ro - e pra - ta fos - te_a - dor - na - da,
F♯m7(♭5) B7 Em7 A7(♭9) Dm7 C/E Fm6
Diz o Se - nhor; E che - gas - te_a ra - i -
C/G D.C. al Coda Dm7 C/E Fm6 C/G
nha. E pas - sas-te_a ser Mi - nha.

CÂNTICOS — POR ESTA CAUSA
(Mateus 19:5-6)

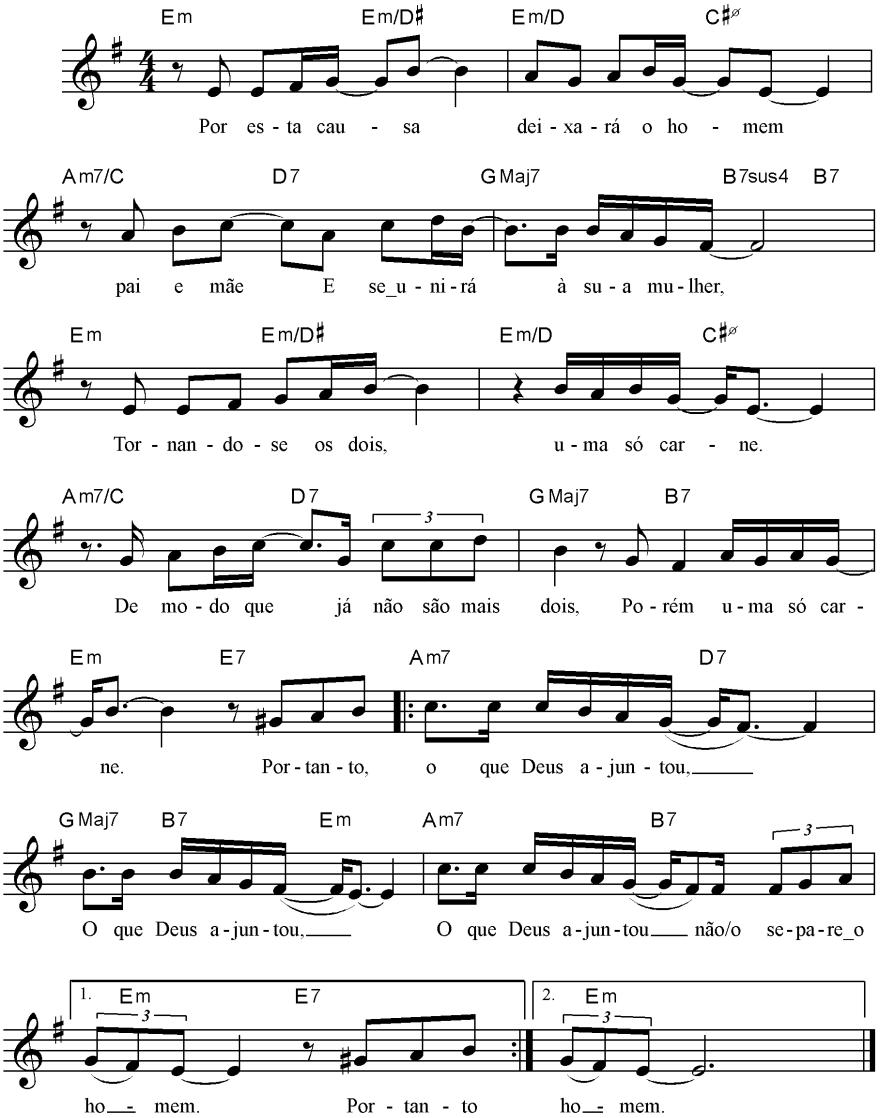

CÂNTICOS — POR ISSO O AMO

(Eclesiastes 2:10-11; 1 Pedro 2:24; Lucas 7:47)

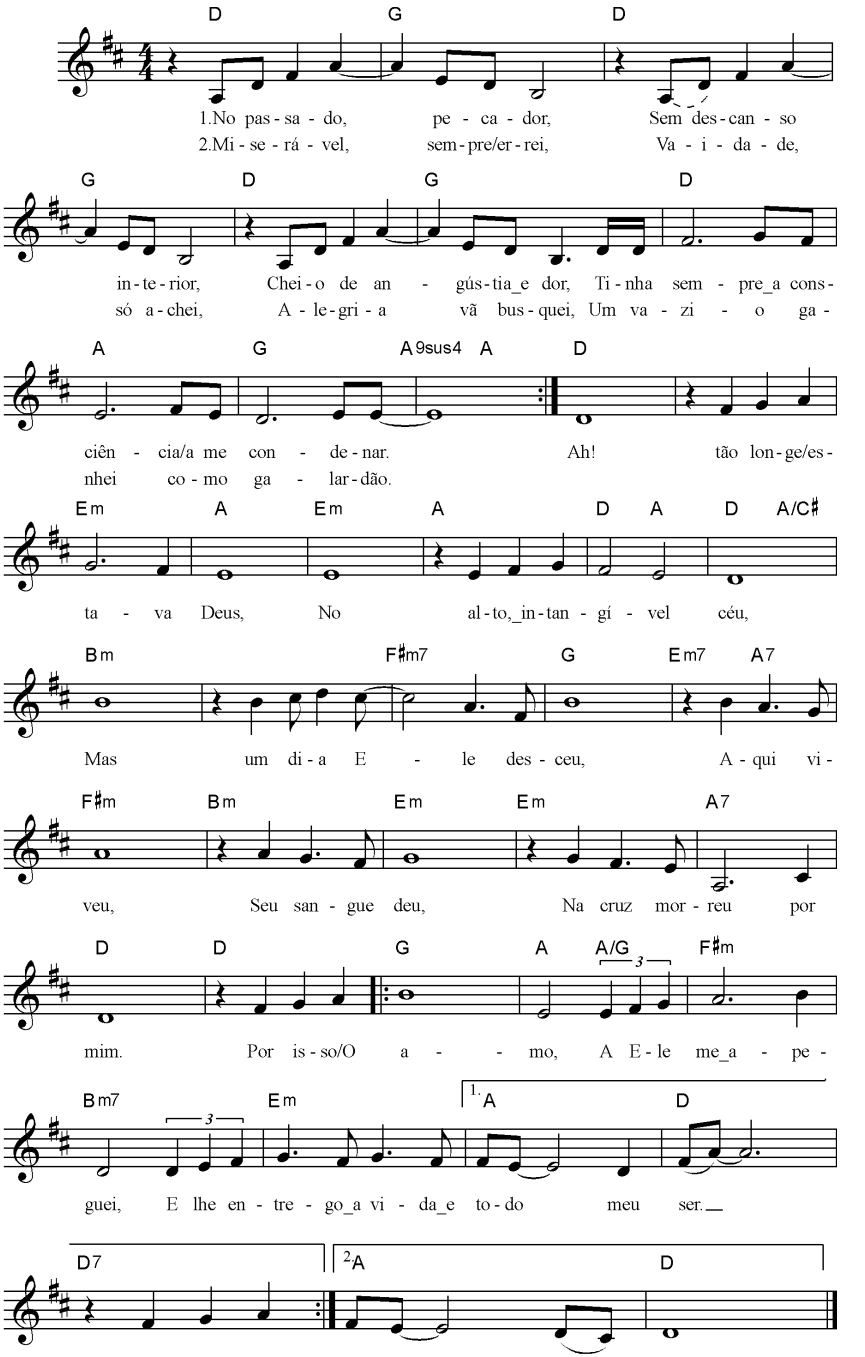

CÂNTICOS

POR TUA GRAÇA

Obs.: Utilizar melodia “When I'm 64” (The Beatles)

CÂNTICOS

PRIMEIRO AMOR

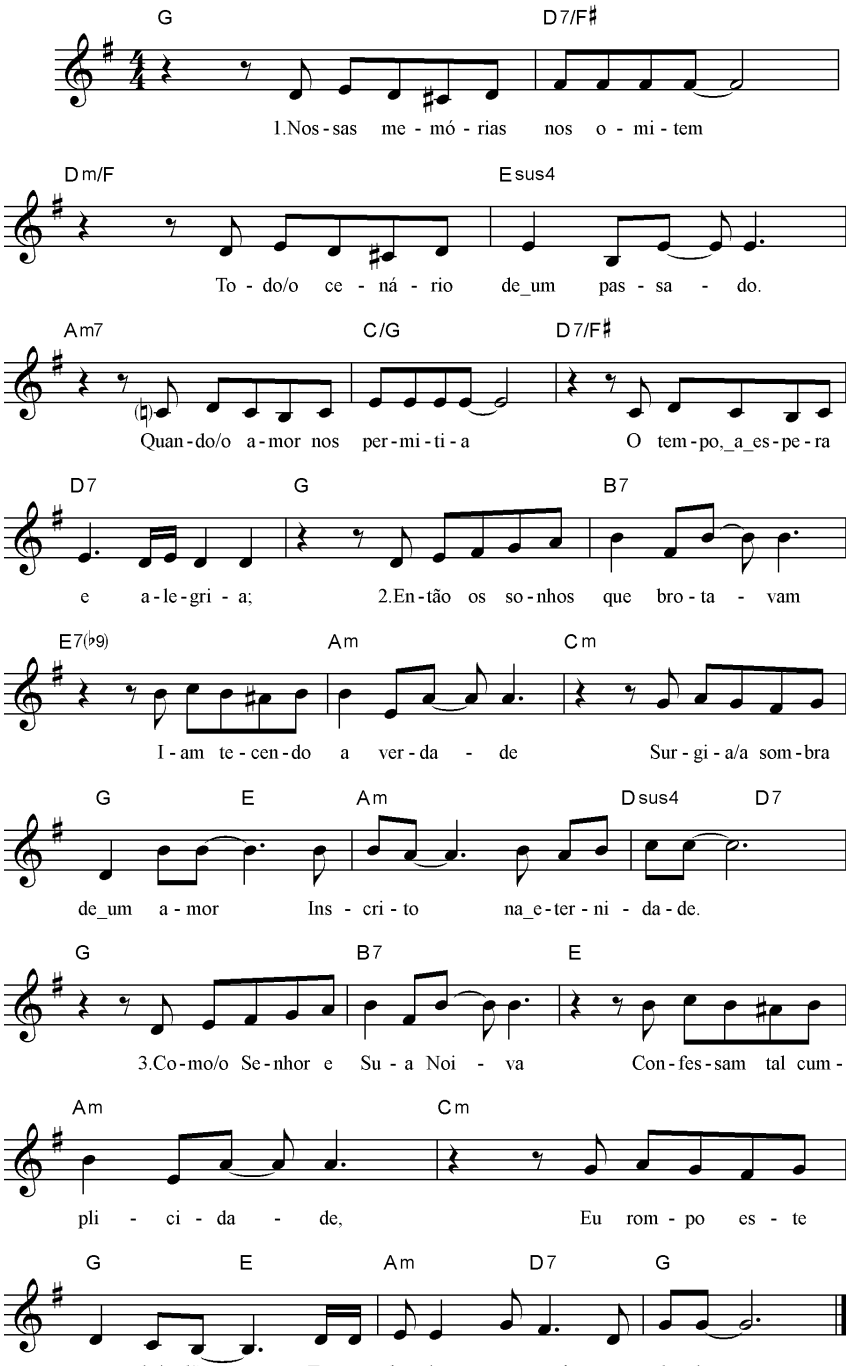

CÂNTICOS — PROFUNDIDADE DA RIQUEZA

(Romanos 11:33-36)

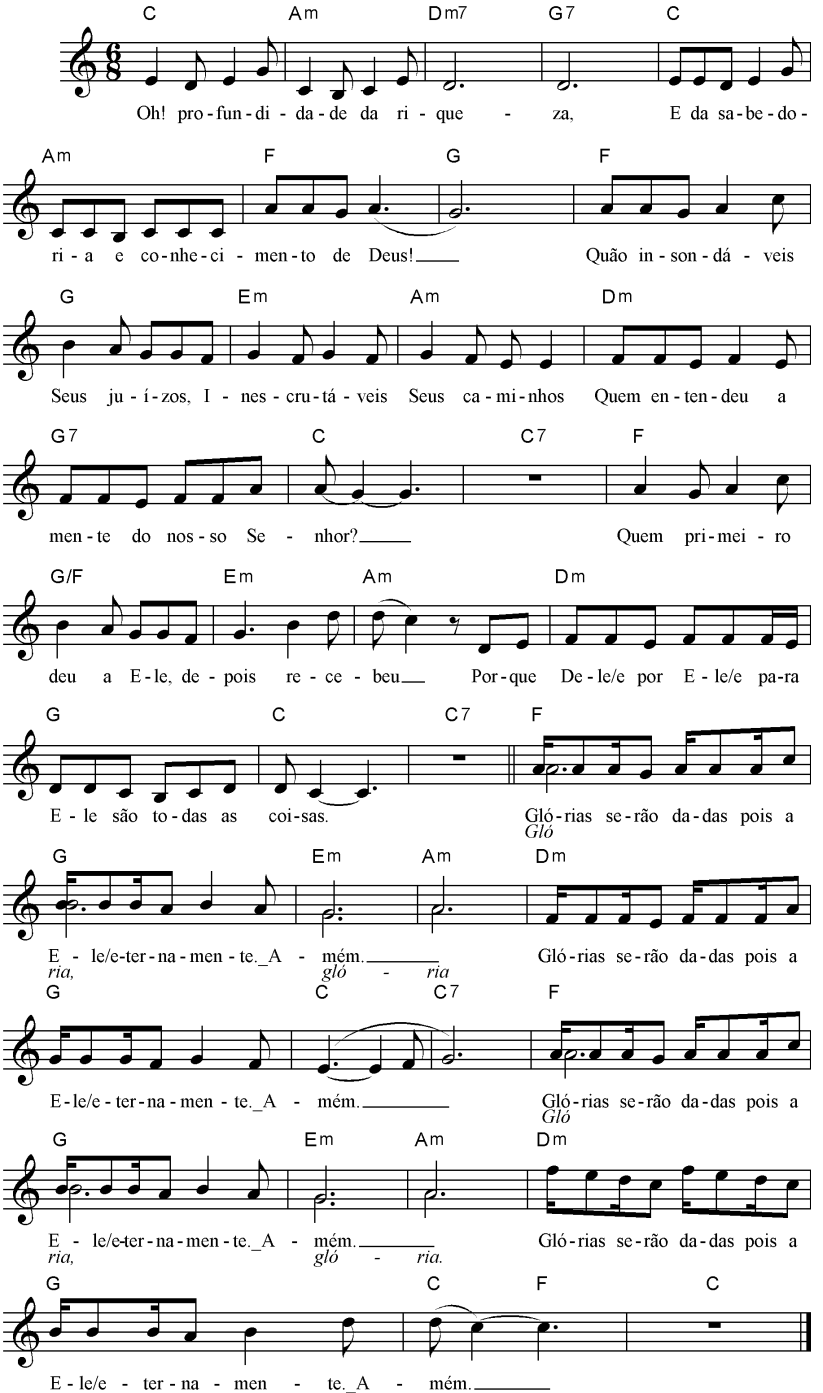

CÂNTICOS

QUANDO CREMOS NO FILHO DE DEUS

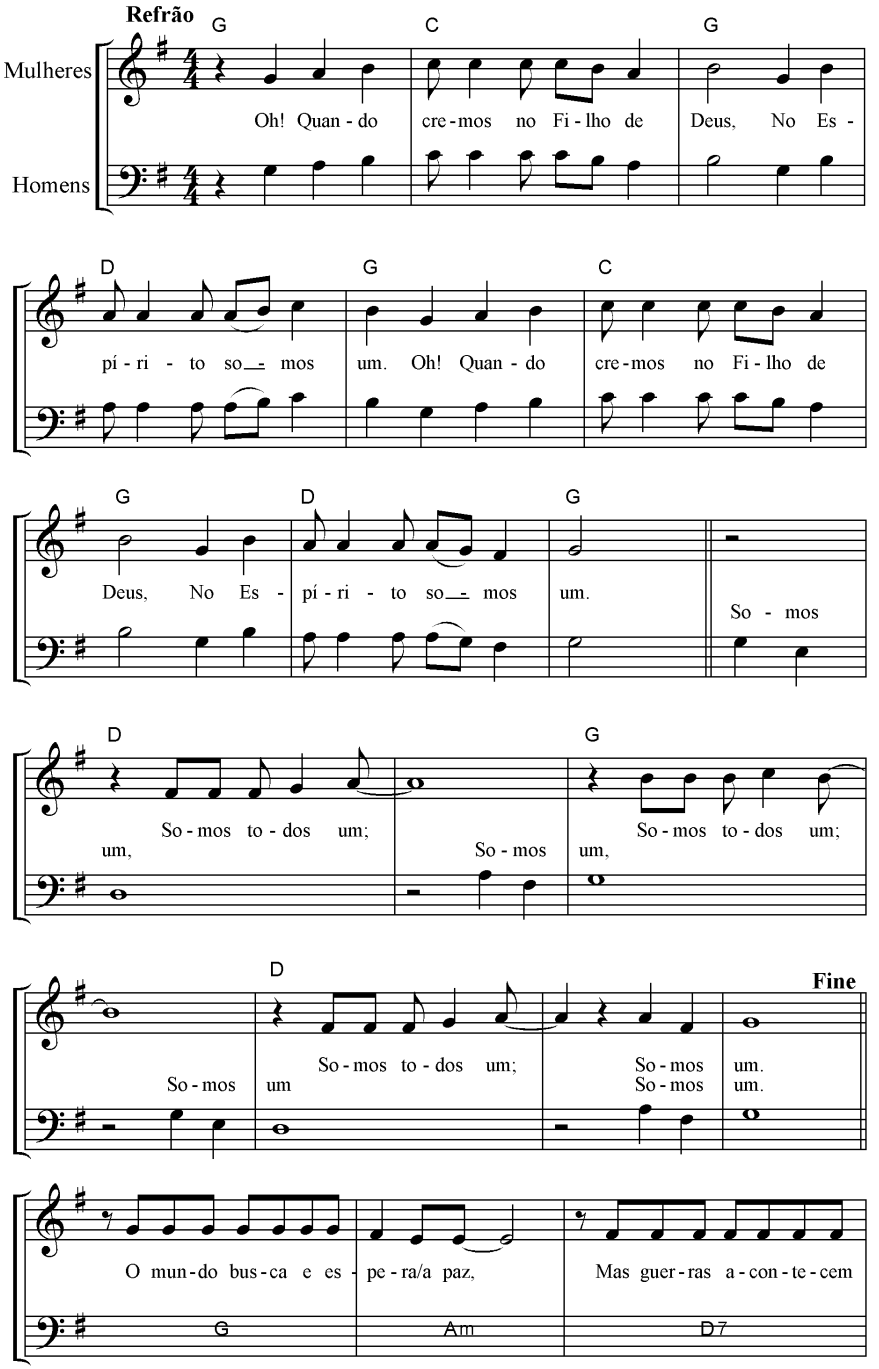

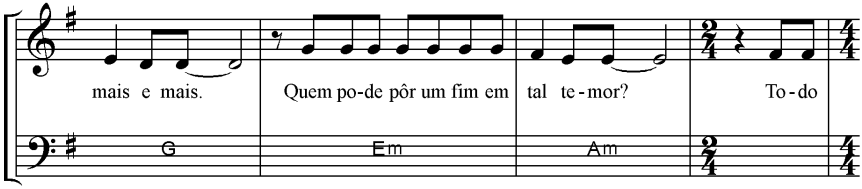
mais e mais.
Quem po-de pôr um fim em tal te-mor?
To-do
G
Em
Am

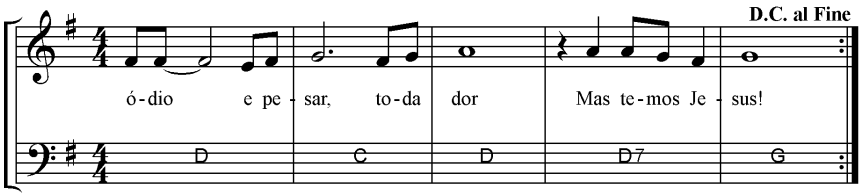
D.C. al Fine
ó-dio e pe-sar, to-da dor
Mas te-mos Je-sus!
D
C
D
D7
G

CÂNTICOS

QUANTO MAIS PERTO ESTÁS

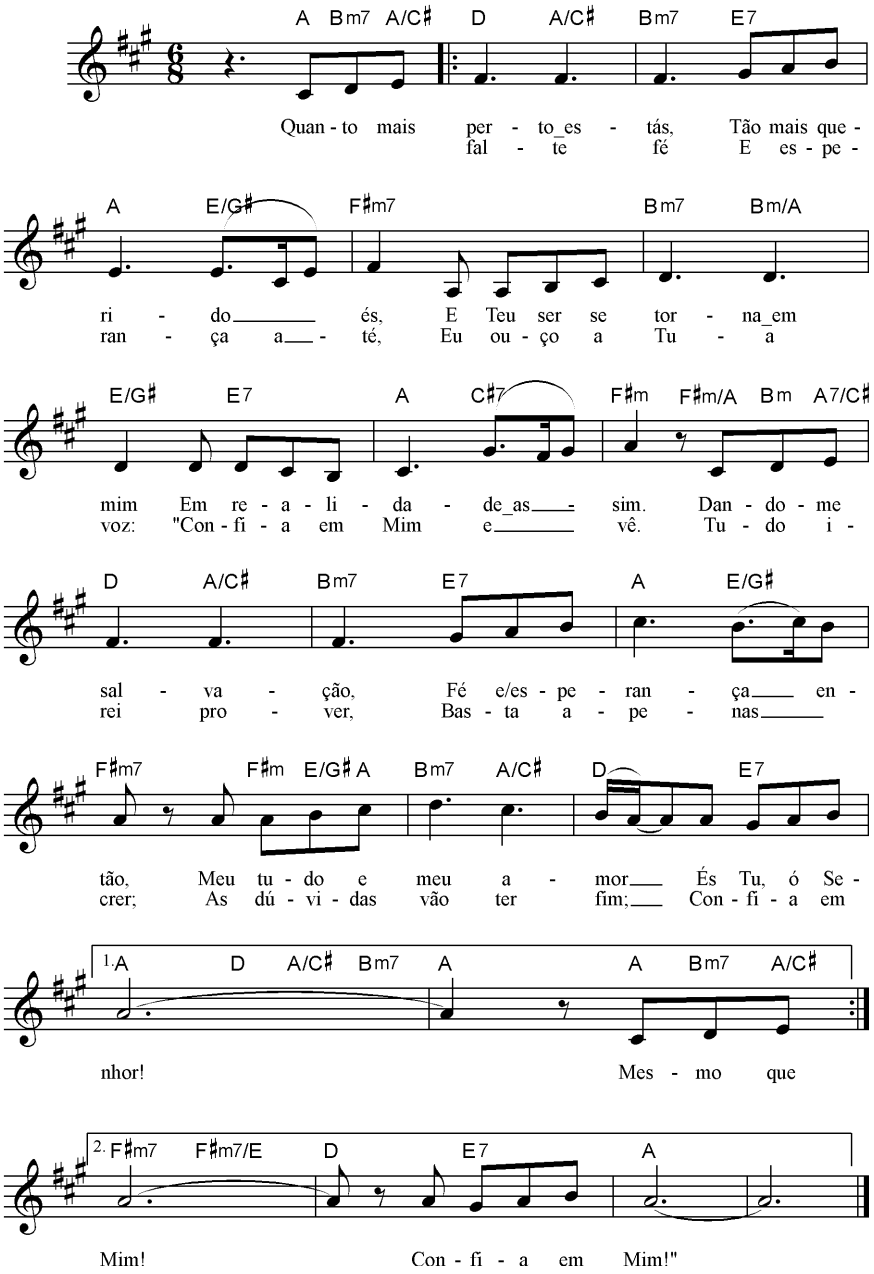

CÂNTICOS

QUE BELA HISTÓRIA

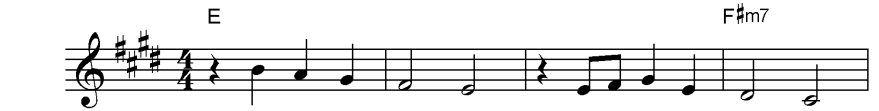

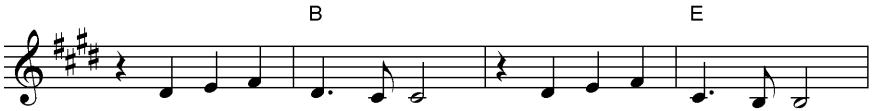

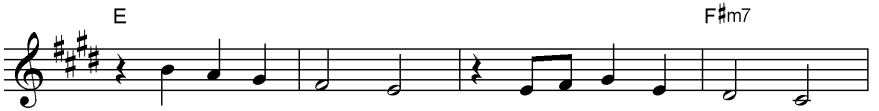

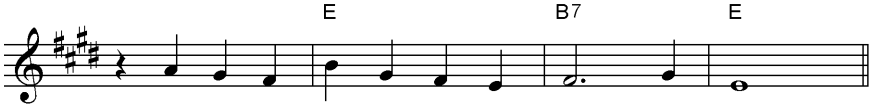

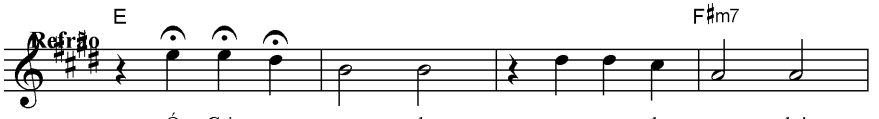

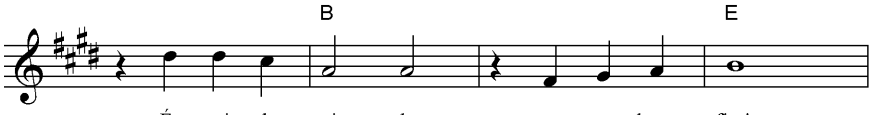

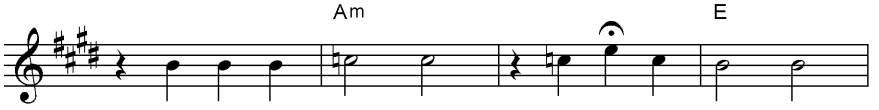

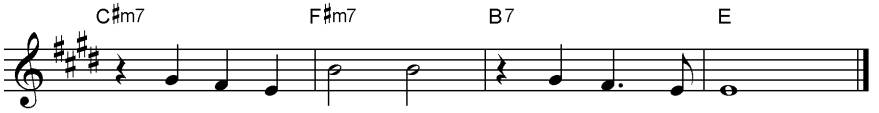

CÂNTICOS

QUE GRANDE AMOR

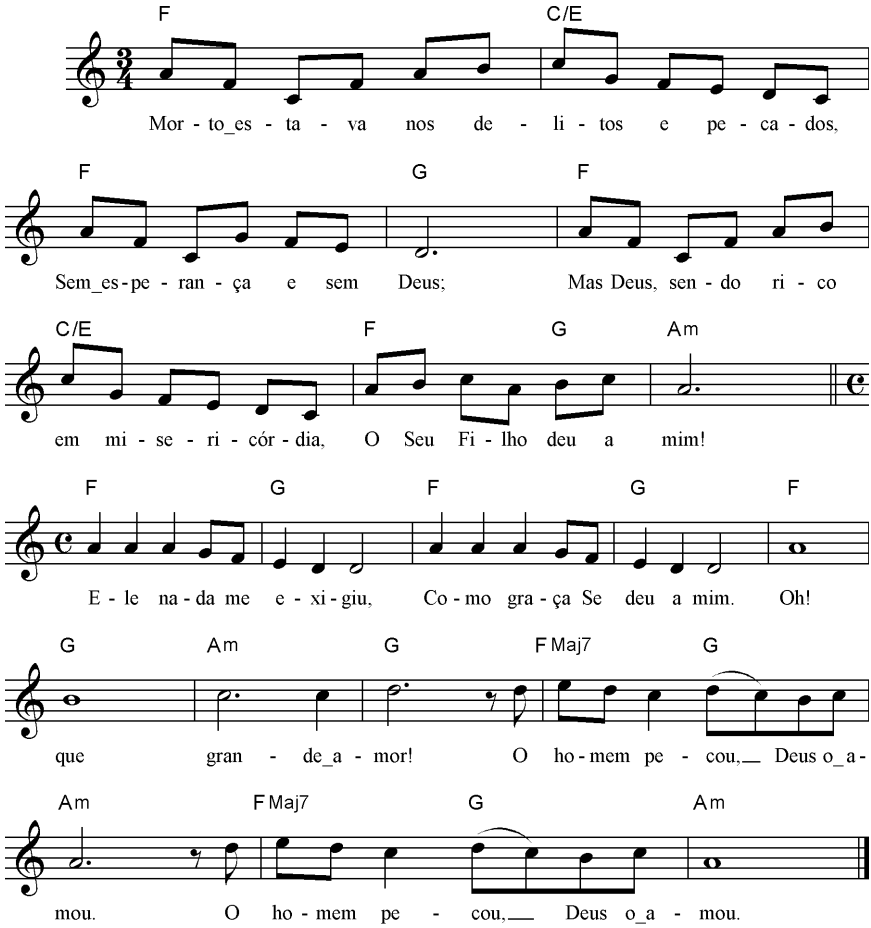

CÂNTICOS

QUE TE FEZ MORRER POR MIM?

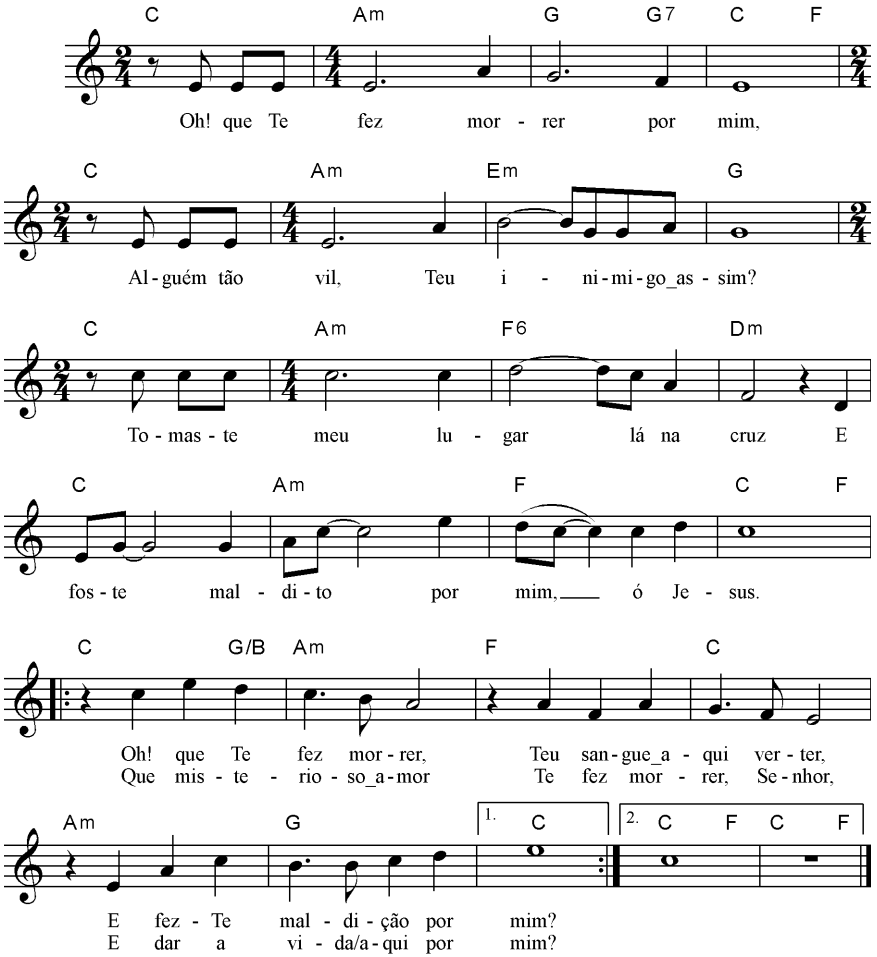

CÂNTICOS

QUEM PODE FALAR?

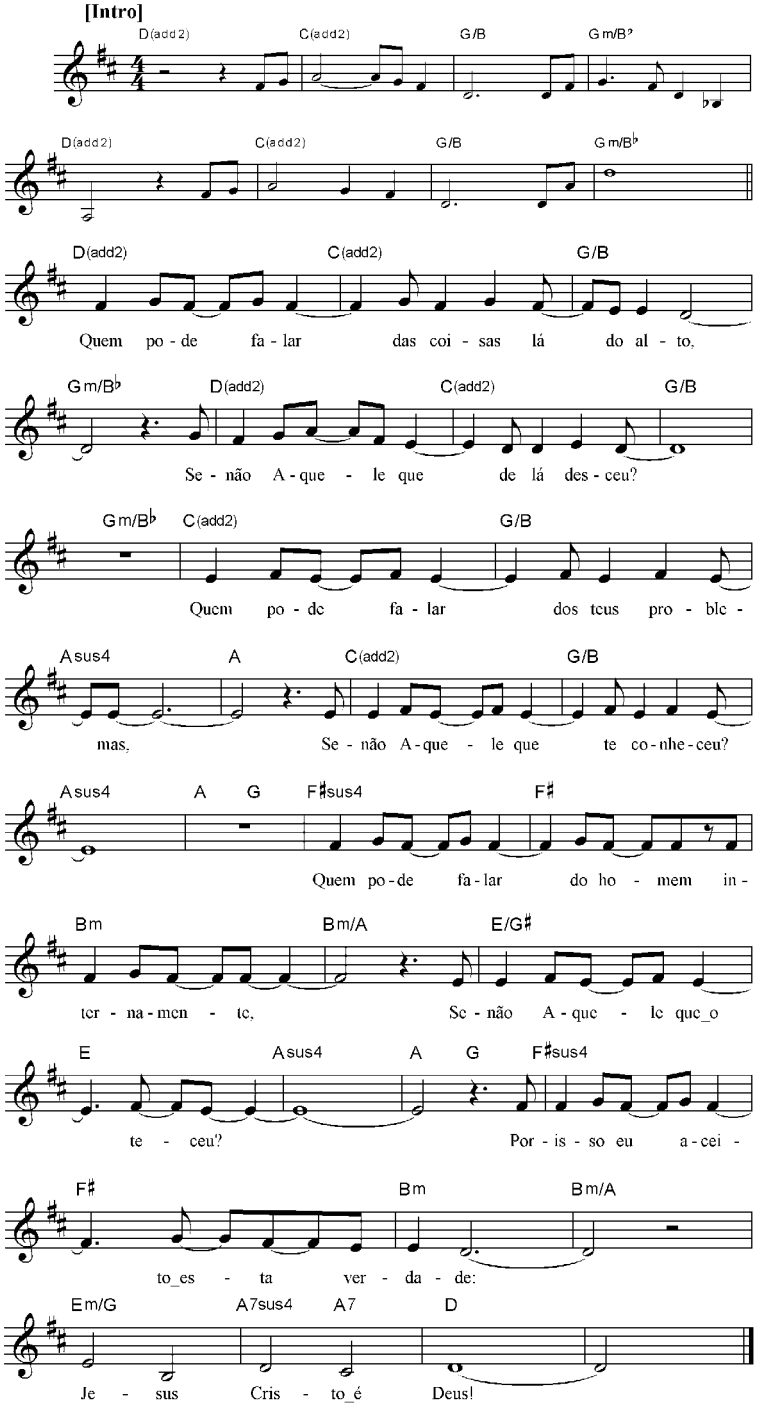

CÂNTICOS

REALMENTE AMO A TI

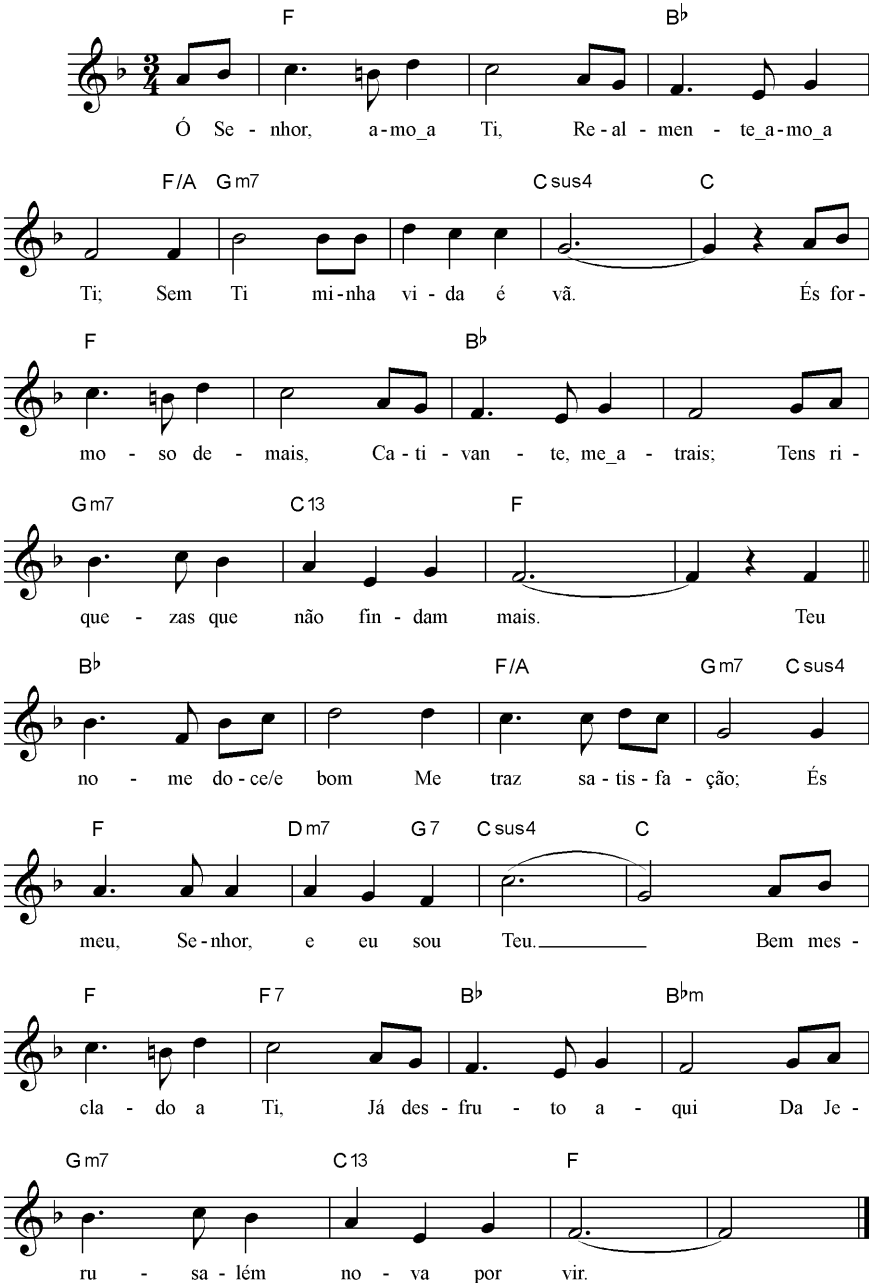

C - 83

CÂNTICOS — REGOZIJAI-VOS SEMPRE

(1 Tessalonicenses 5:16-18)

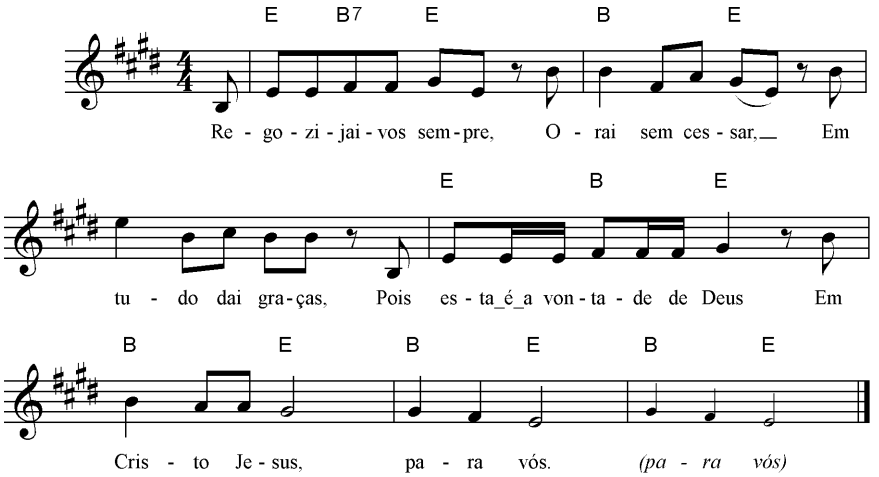

CÂNTICOS

RENOVADOS DE DIA EM DIA

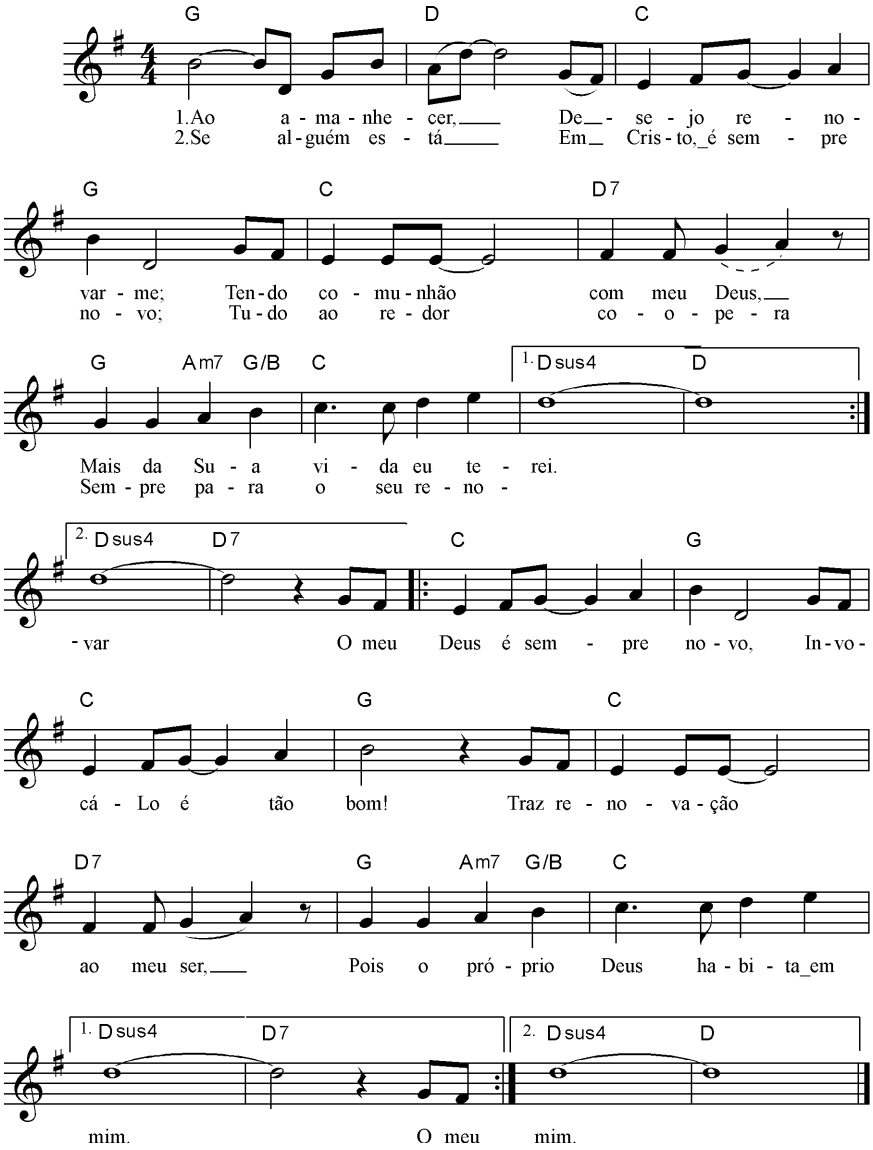

CÂNTICOS

ROMANCE DE UM CASAL UNIVERSAL

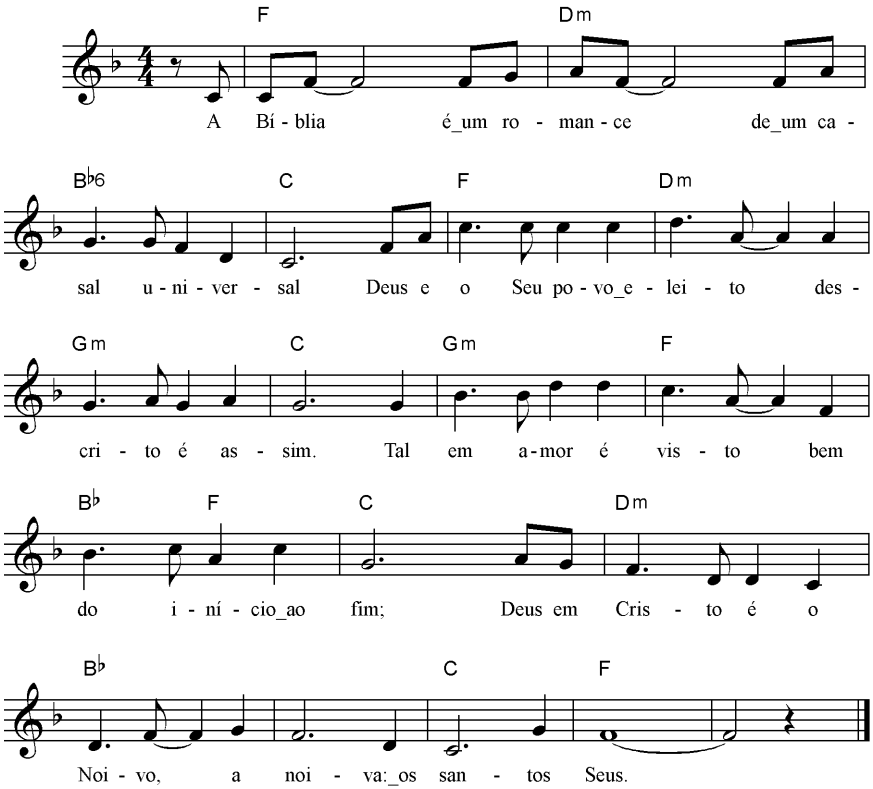

CÂNTICOS — SAIREIS COM ALEGRIA

(Isaías 55:12-13)

C - 86

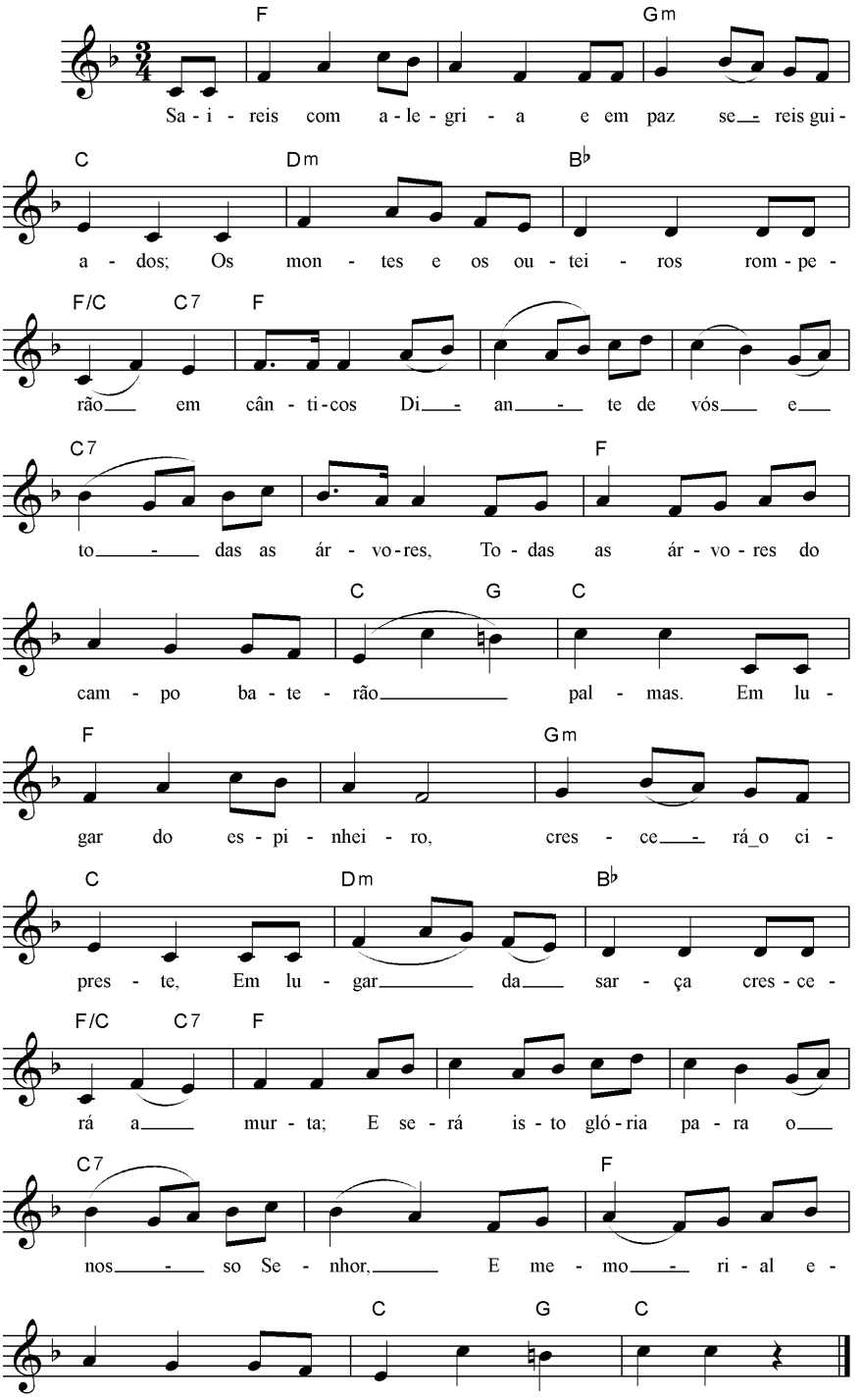

CÂNTICOS — SANTA UNÇÃO

(1 João 2:20, 27)

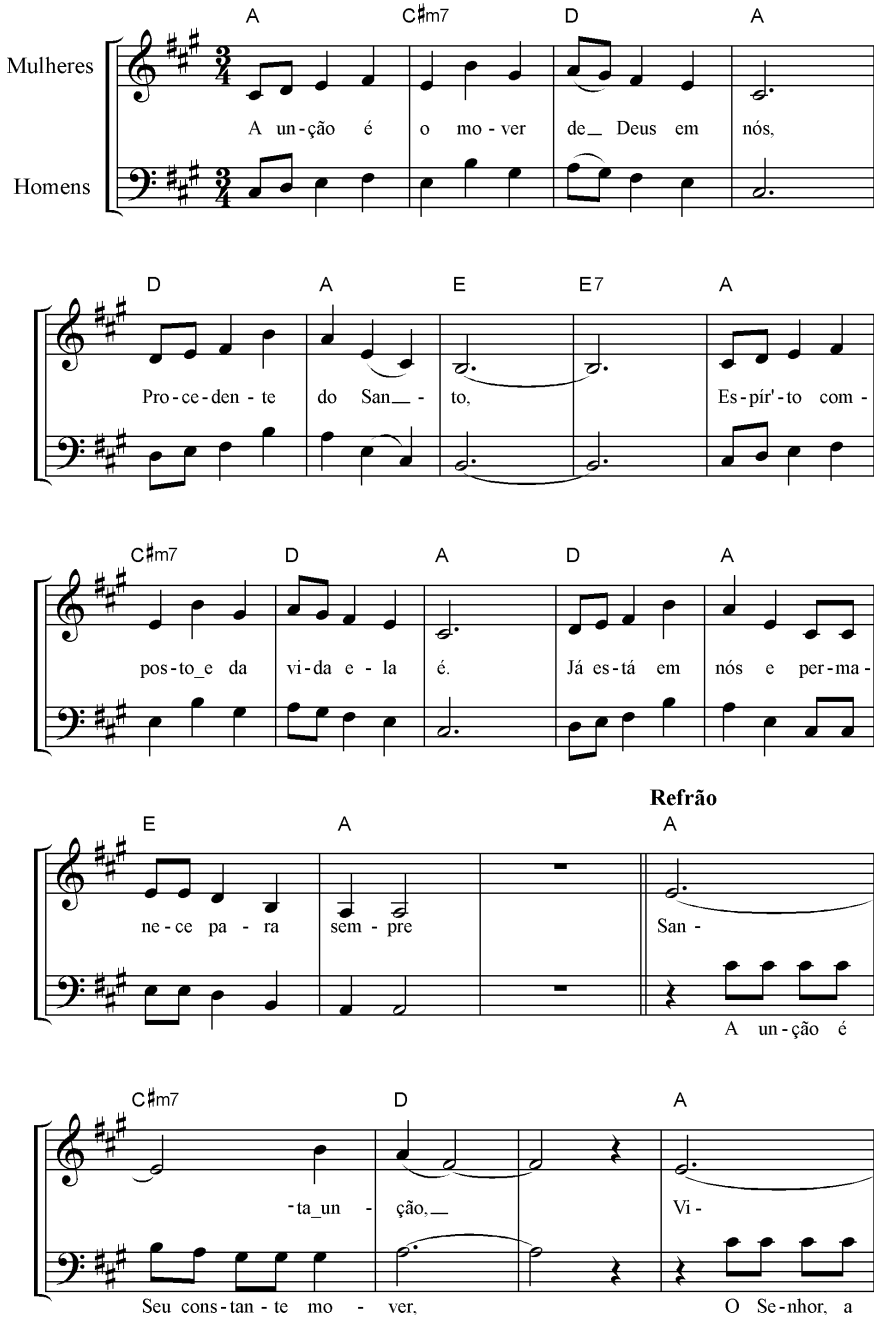

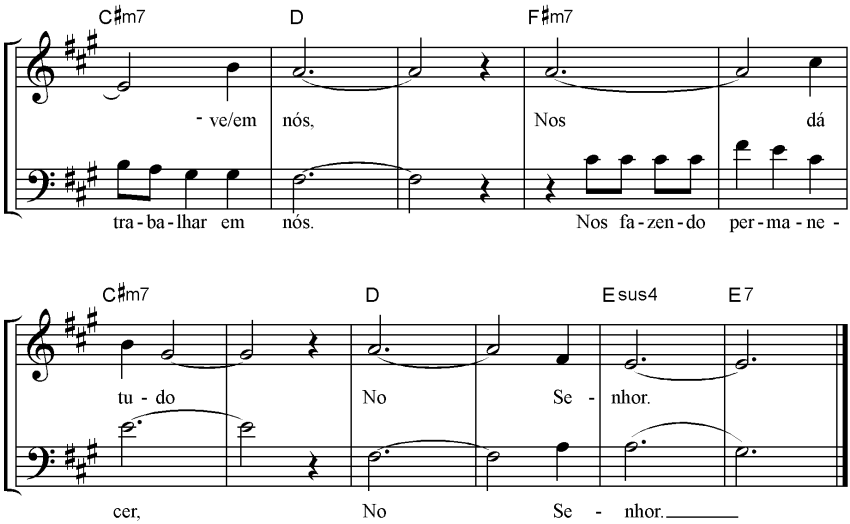
C♯m7
D
F♯m7
- ve/em nós,
Nos dá
tra - ba - lhar em nós.
Nos fa - zen - do per - ma - ne -
C♯m7
D
Esus4
E7
tu - do
No Se - nhor.
cer,
No Se - nhor.

C - 88

CÂNTICOS — SE DESEJA O SENHOR
(Romanos 10:7-10, 13)

Obs.: Utilizar melodia “Five Hundred Miles” (Hedy West)

CÂNTICOS

SE NO ESPIR'TO HOJE ANDAR

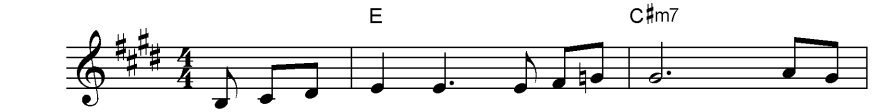

Se no es - pír' - to ho - je an - dar, Com cer -

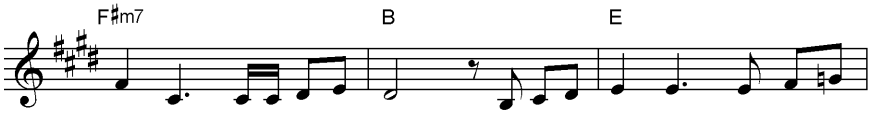

te - za vi - da ob - te - rá; E es - sa vi - da se_es - ten - de -

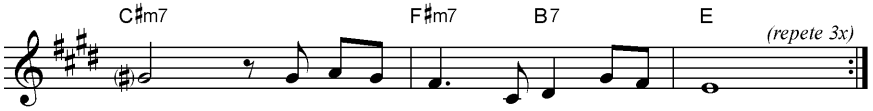

rá Pra_e - di - fi - car a ca - sa de Deus.

Refrão

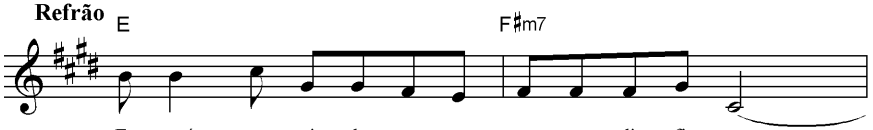

Es - sa_é - a vi - da ap - ta pa - ra_e - di - fi - car

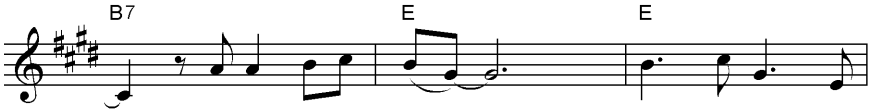

A ca - sa de Deus. Se vo - cê qui -

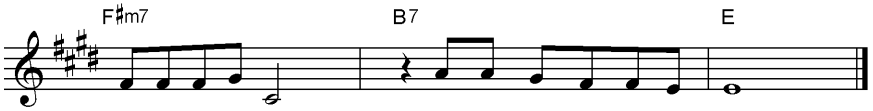

ser par - ti - ci - par, U - se_o Cris - to_in - te - ri - or.

CÂNTICOS

SE O MEU POVO

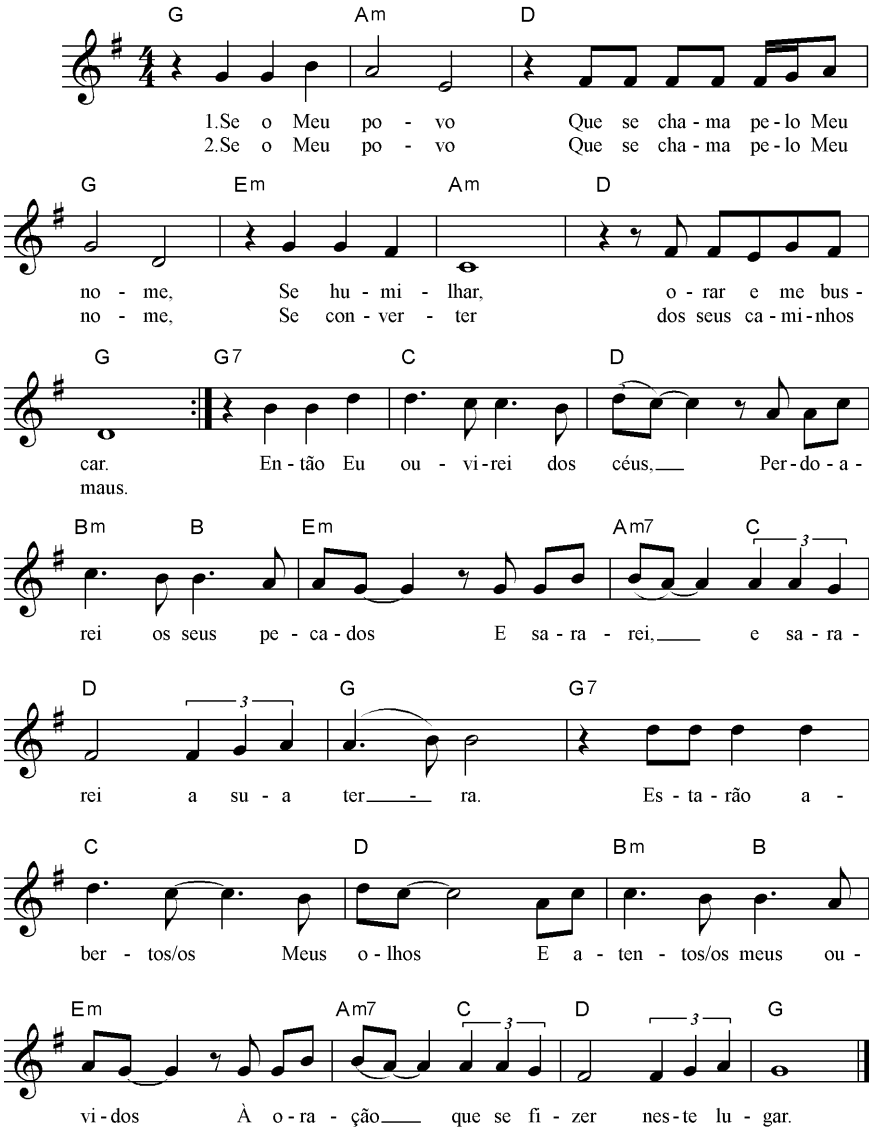

CÂNTICOS — SÓ UM TOQUE TEU, SENHOR

(Cântico dos Cânticos 1:2; 2:14; Apocalipse 2:4-5)

C - 91

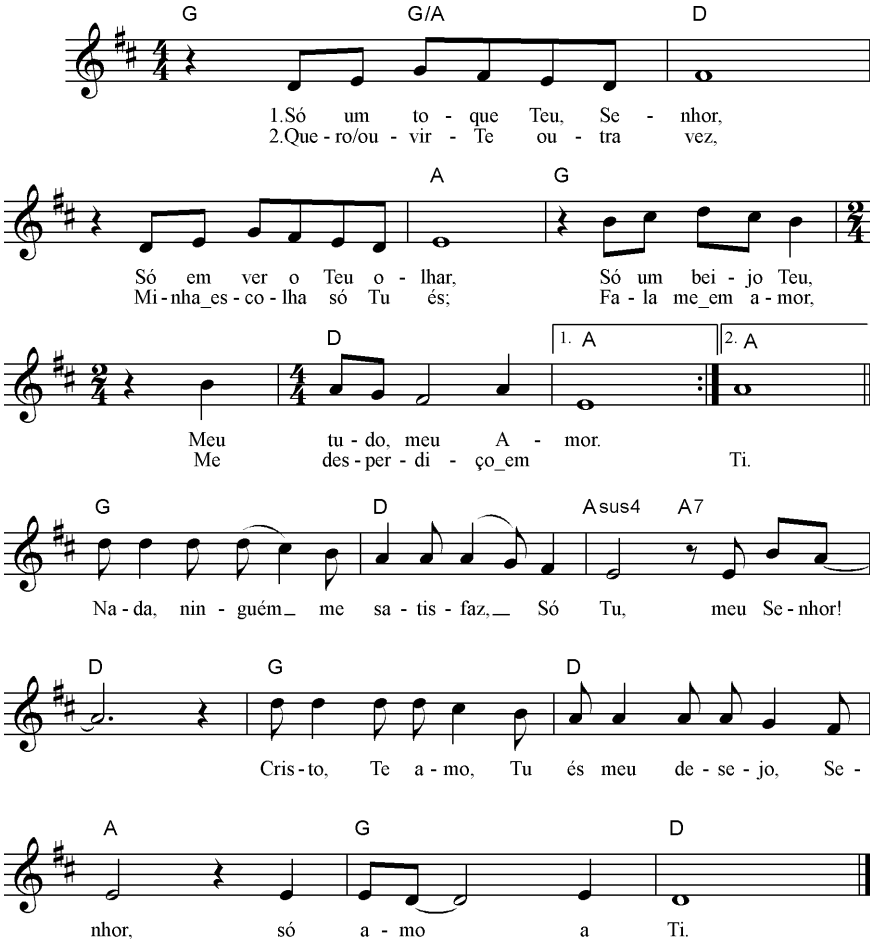

CÂNTICOS

TÃO GRANDE SALVAÇÃO

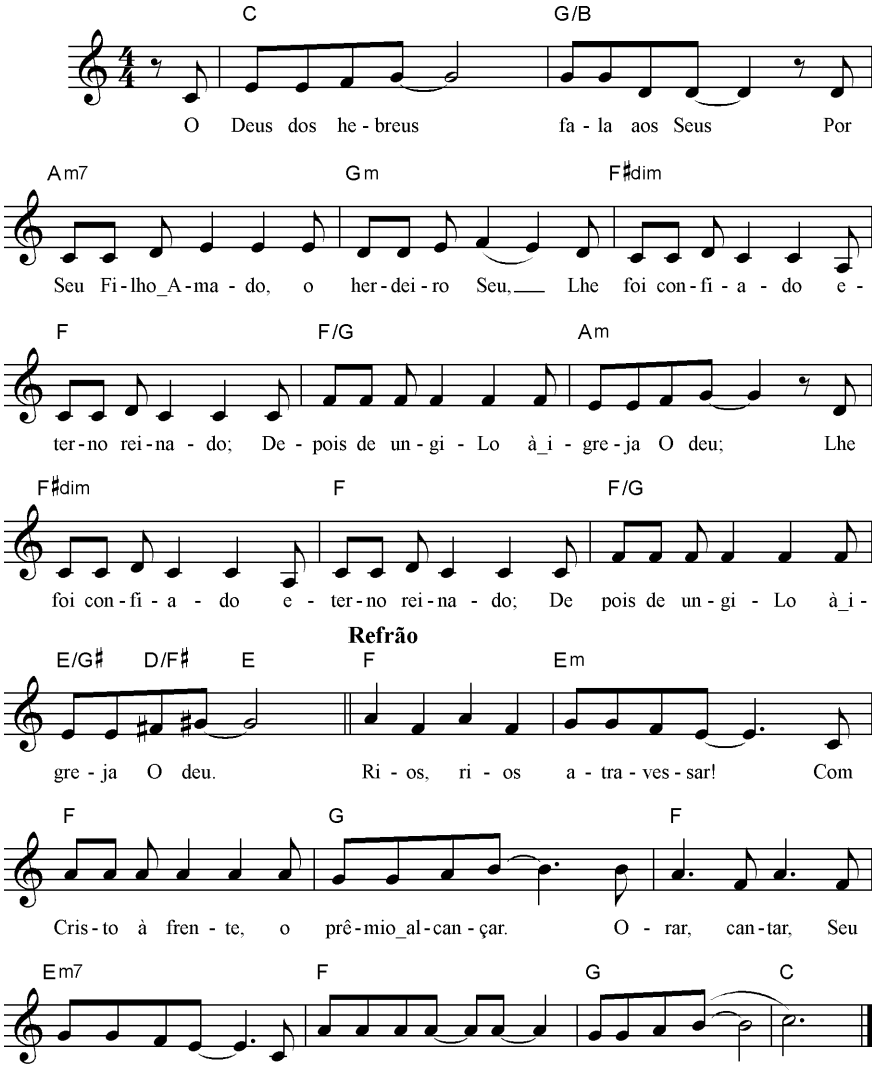

CÂNTICOS — TU ÉS MEU PRIMEIRO AMOR
(João 4:13-15)

C - 93

Obs.: Utilizar melodia “Secret Love” (Samuel Fainberg)

CÂNTICOS — VEDE QUE GRANDE AMOR

(1 João 3:1)

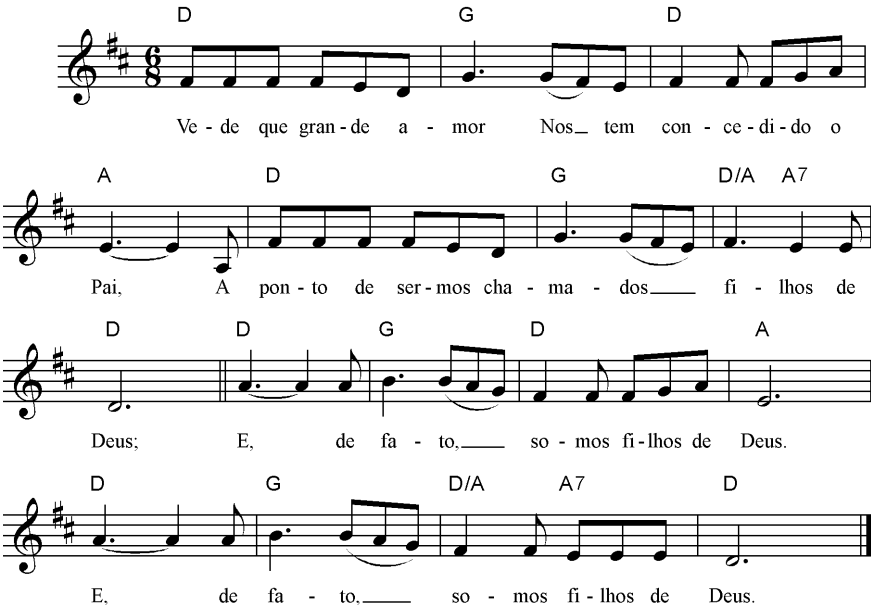

CÂNTICOS — VIDA SANTA
(1 Tessalonicenses)

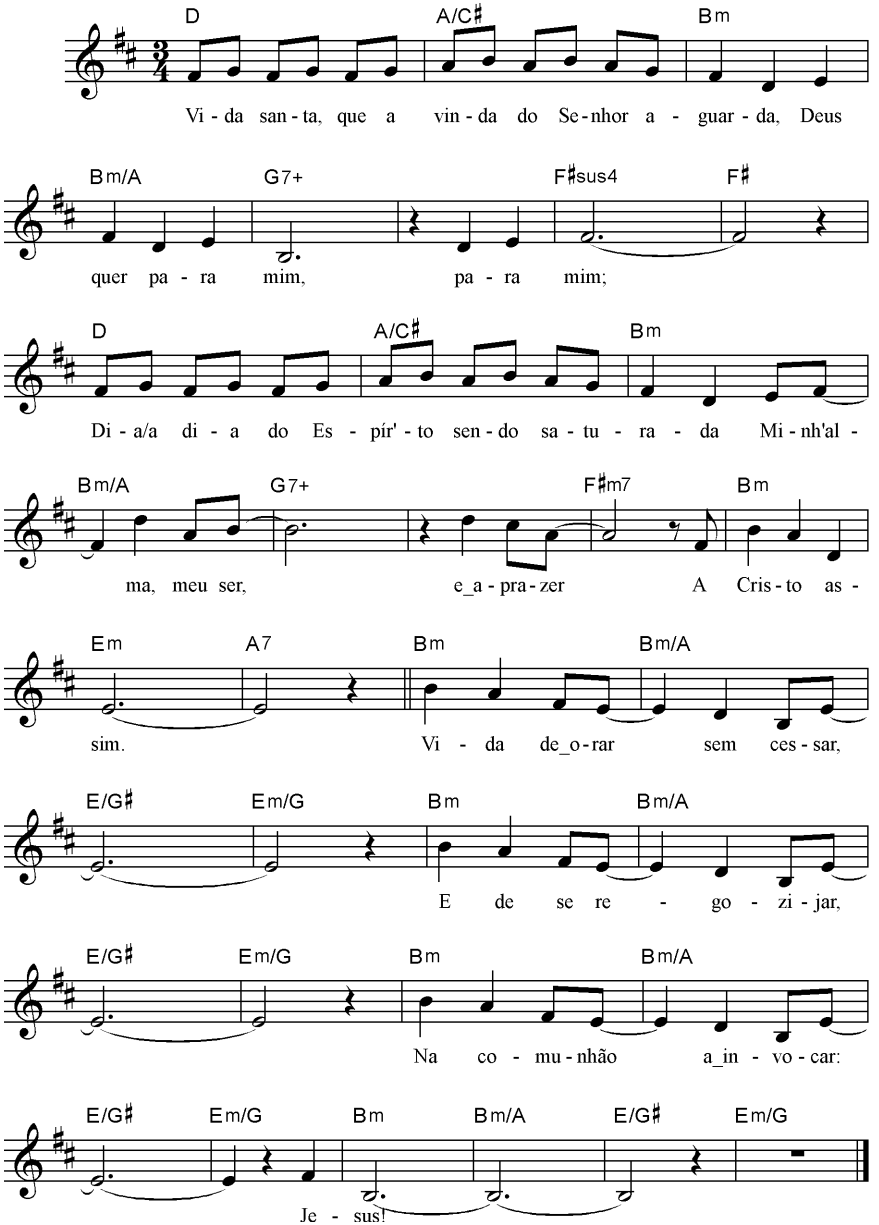

CÂNTICOS

VIVENDO O AMOR FRATERNAL

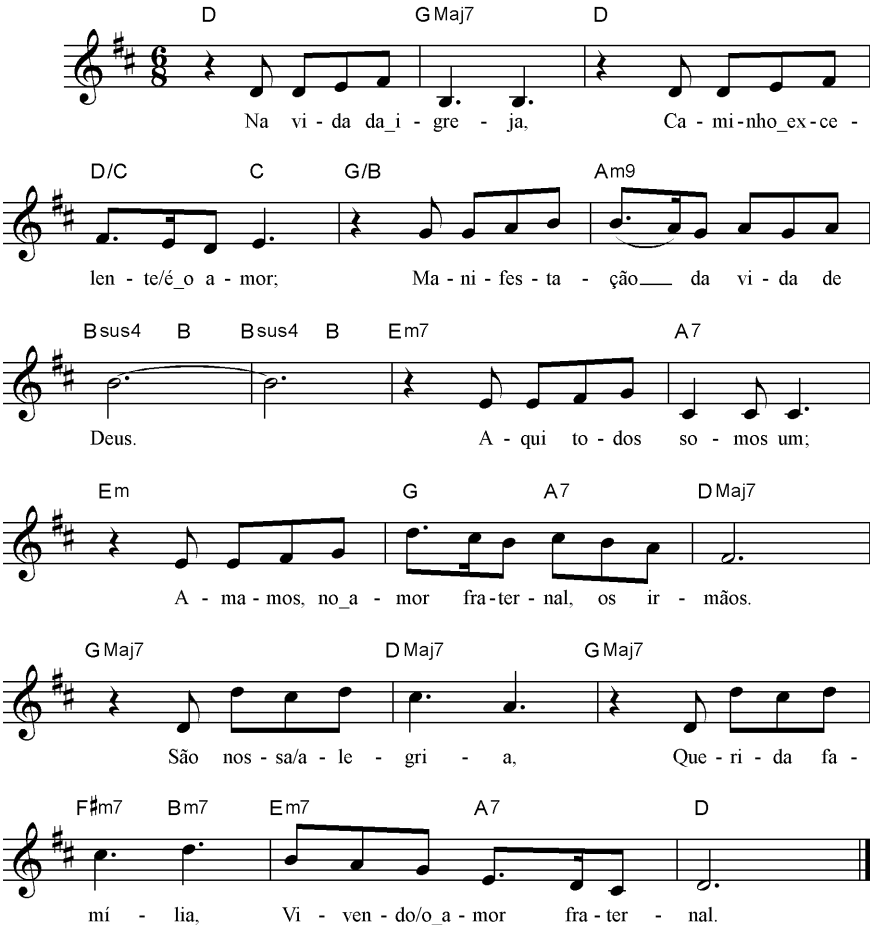

CÂNTICOS

VÓS SOIS DELE

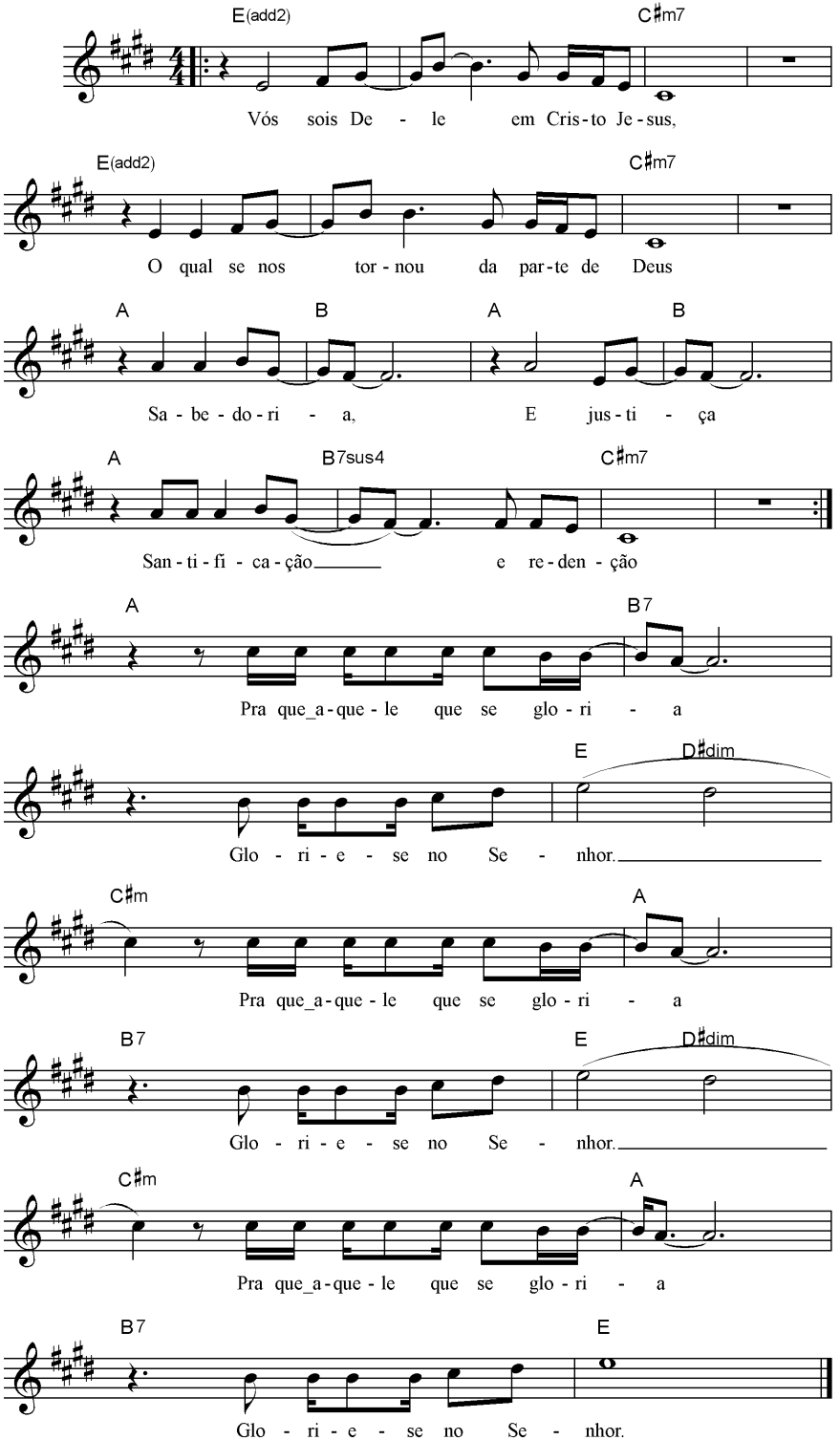

CÂNTICOS — A TEUS PÉS, SENHOR

(Mateus 26:6-13; Marcos 14:3-9; Lucas 7:36; João 12:1-8)

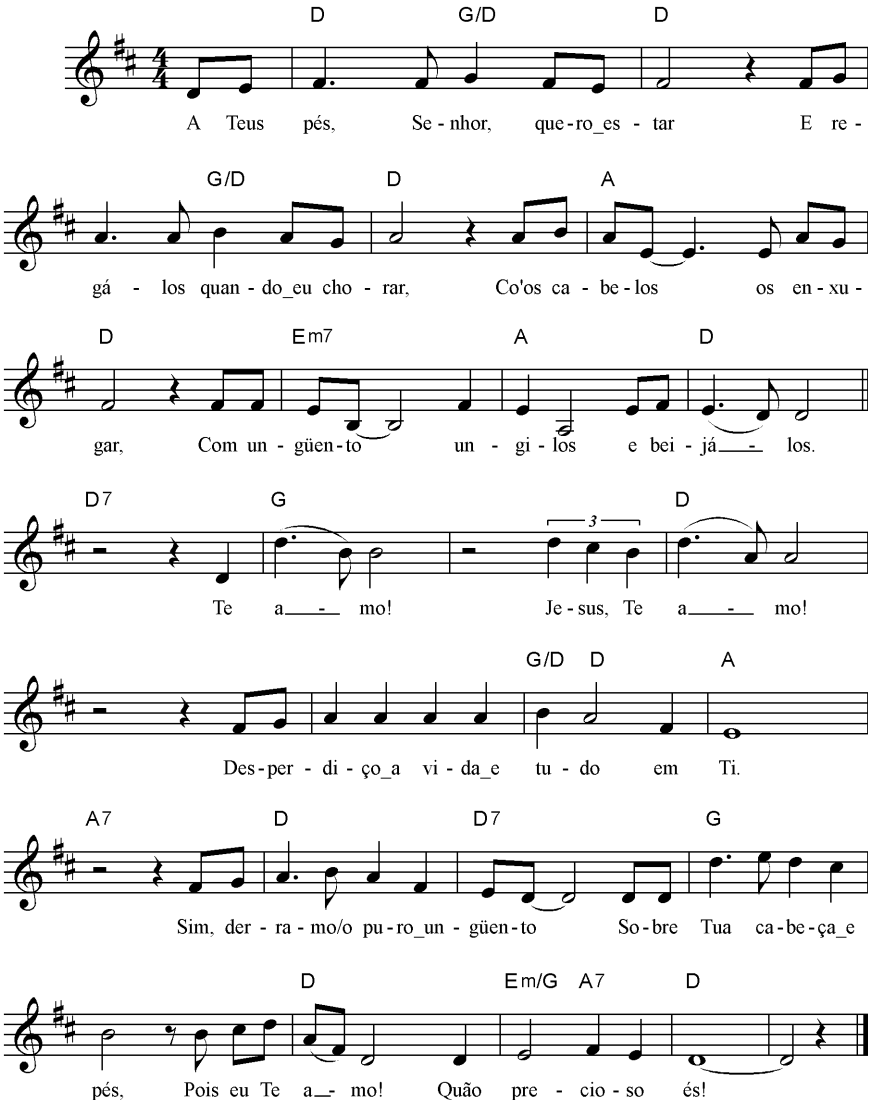

CÂNTICOS

SOMOS UM

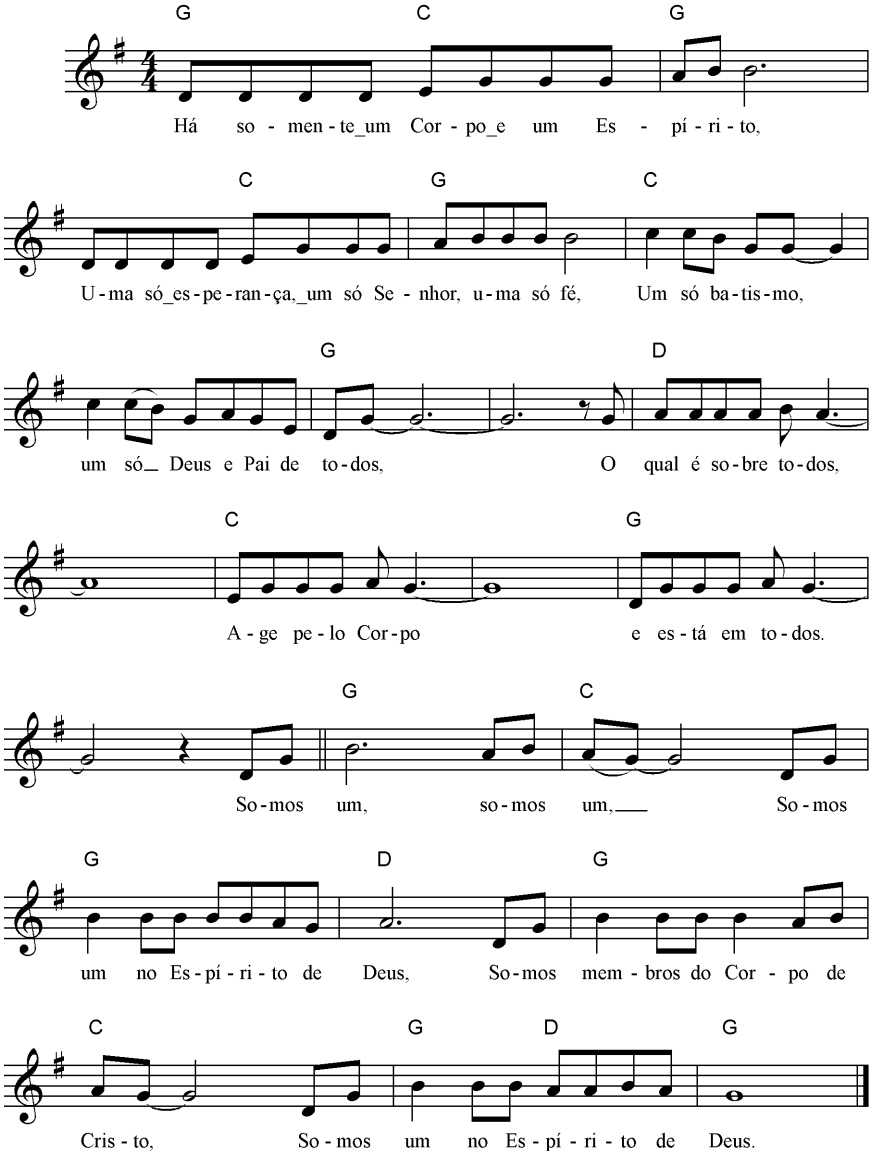

CÂNTICOS

TERRA DE PAZ

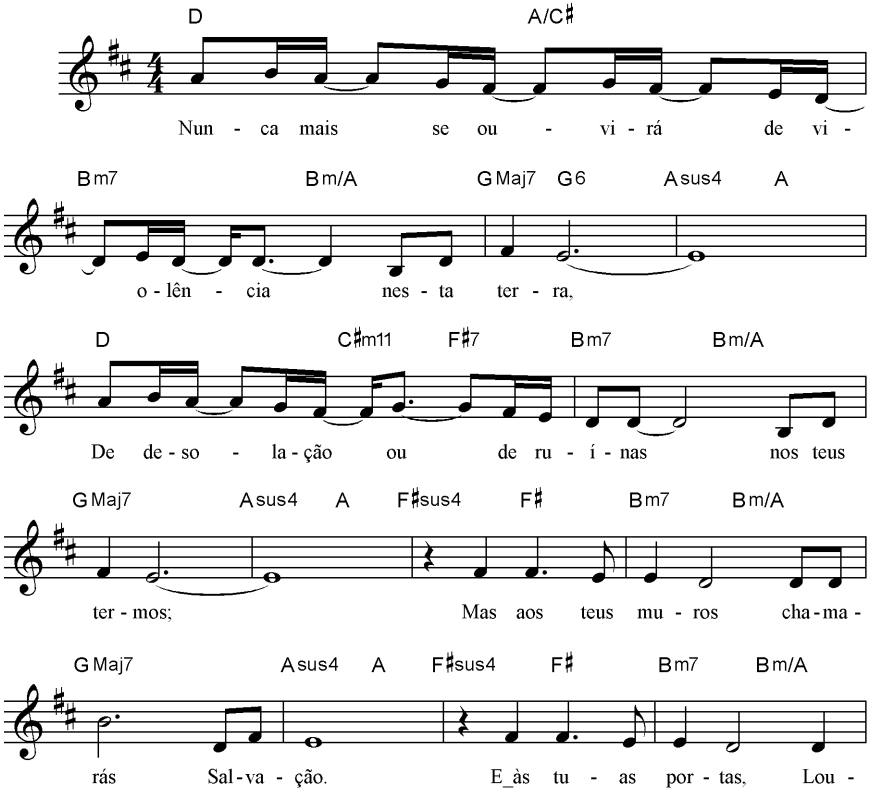

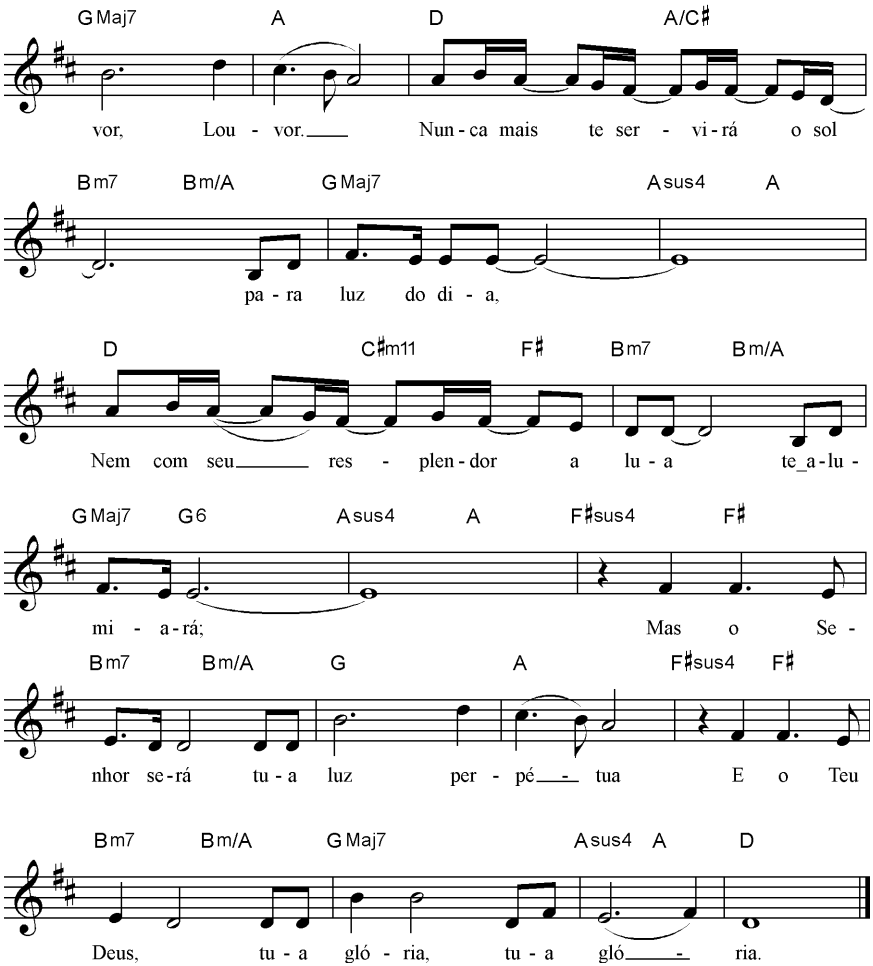
GMaj7 A D A/C♯
vor, Lou - vor. Nun - ca mais te ser - vi - rá o sol
Bm7 Bm/A GMaj7 Asus4 A
pa - ra luz do di - a,
D C♯m11 F♯ Bm7 Bm/A
Nem com seu res - plen - dor a lu - a te_a - lu -
GMaj7 G6 Asus4 A F♯sus4 F♯
mi - a - rá; Mas o Se -
Bm7 Bm/A G A F♯sus4 F♯
nhor se - rá tu - a luz per - pé - tua E o Teu
Bm7 Bm/A GMaj7 Asus4 A D
Deus, tu - a gló - ria, tu - a gló - ria.

S_01 A Bíblia

Márlia Flores

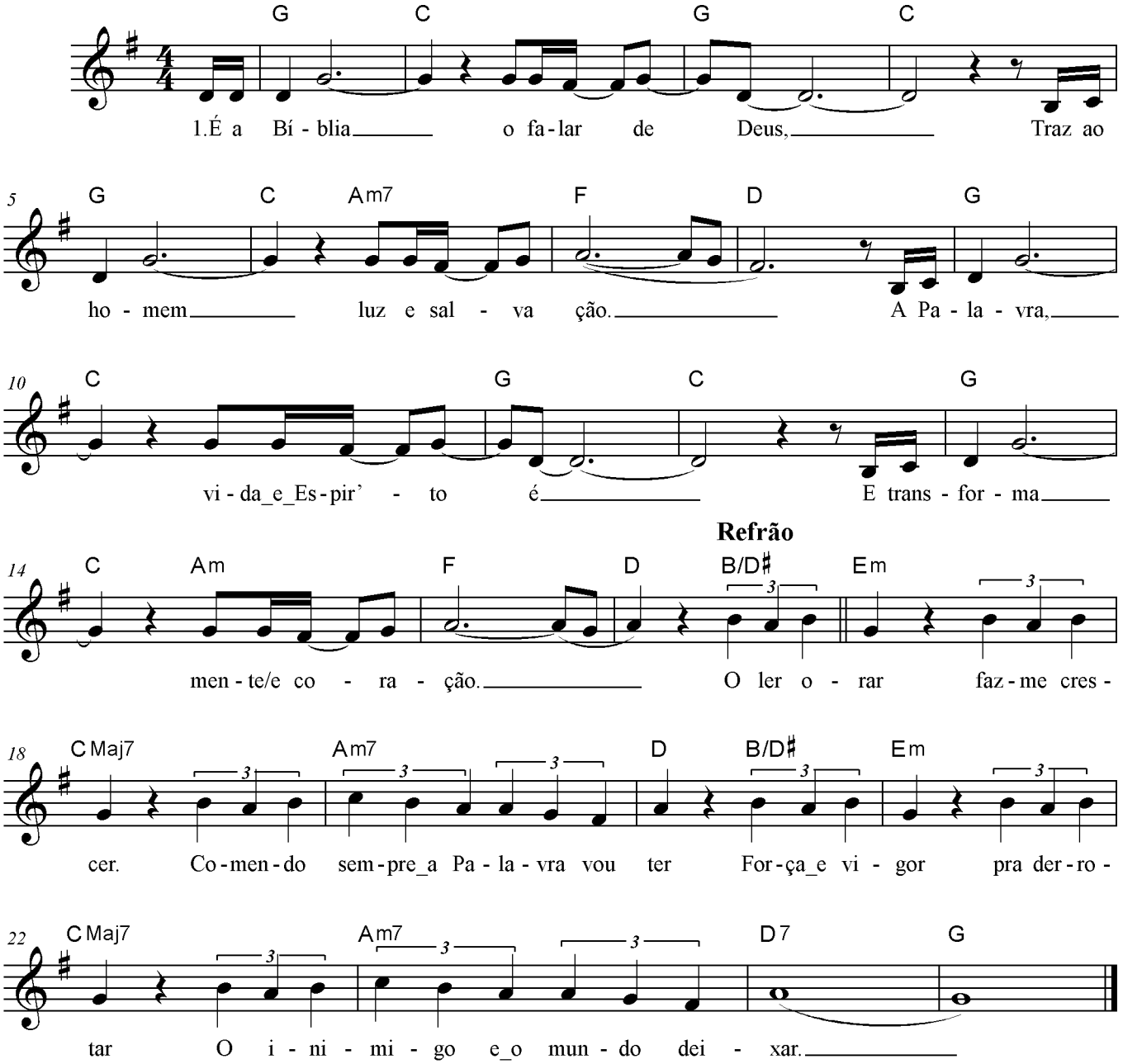

S_02 E Vem a Fé

Joaquim Idelfonso

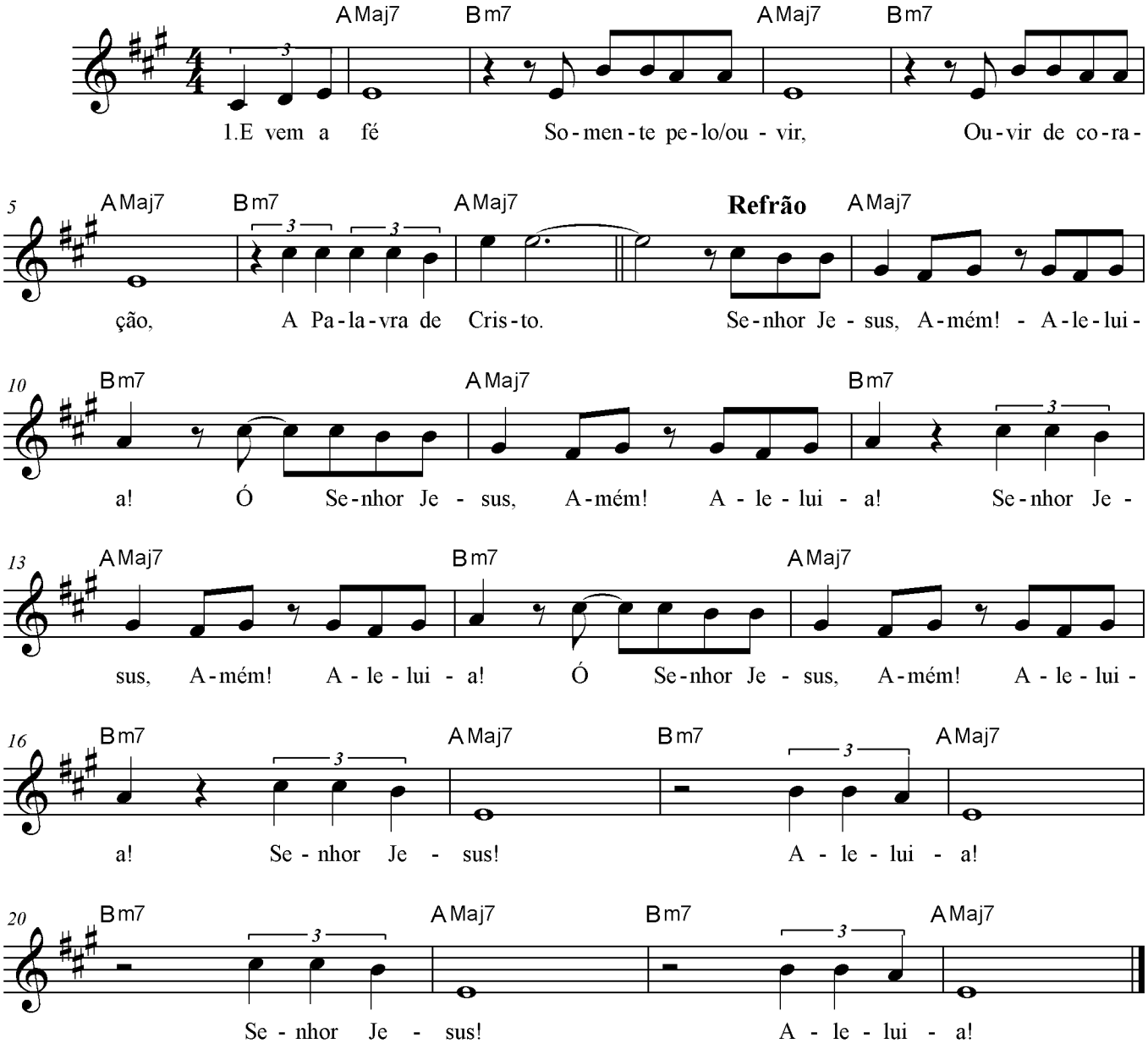

S_03 Mede Mil

Melodia: Duarte Gonçalves e Hebert Faria

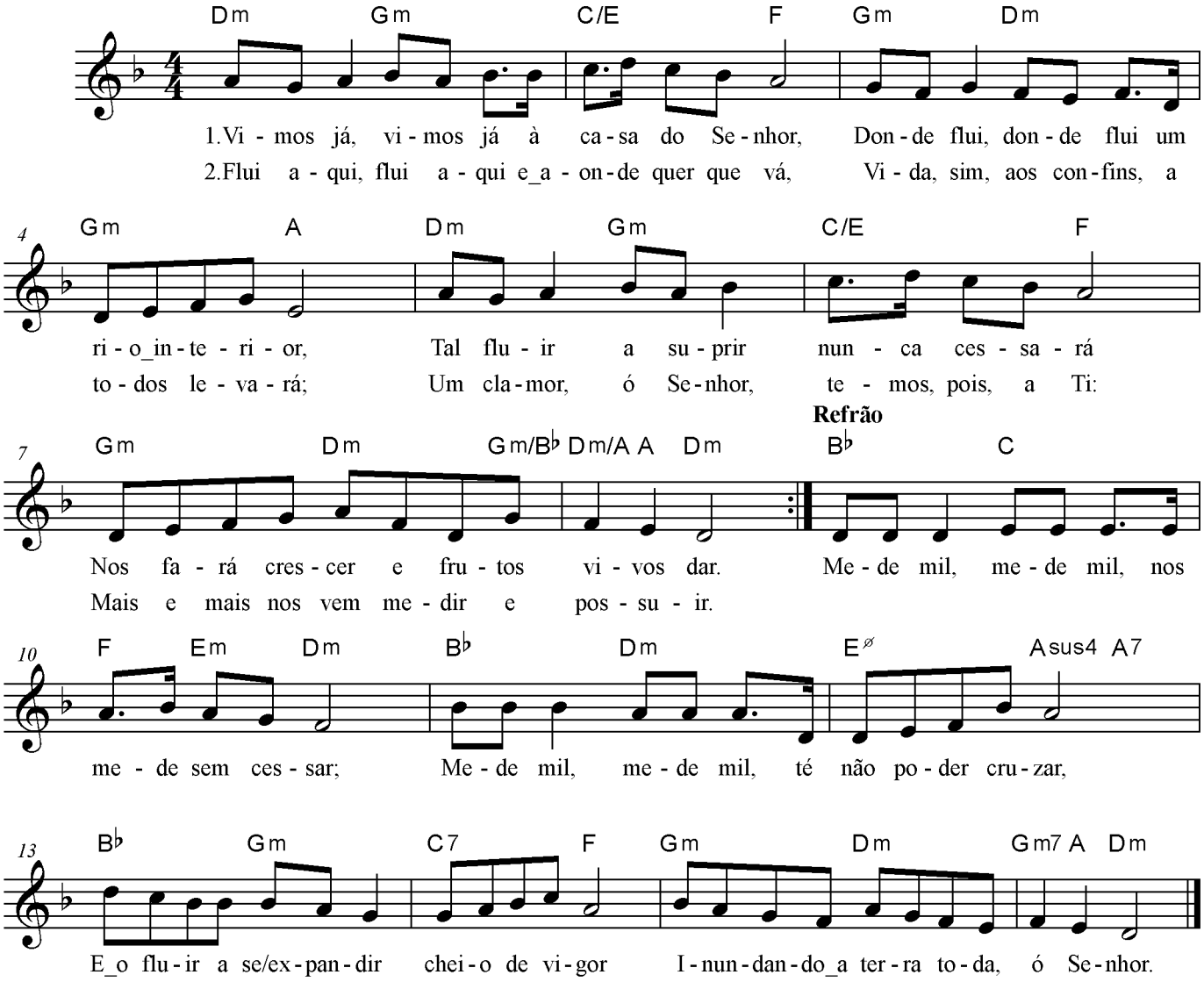

S_04 A Respiração da Vida

Daniel Gogna

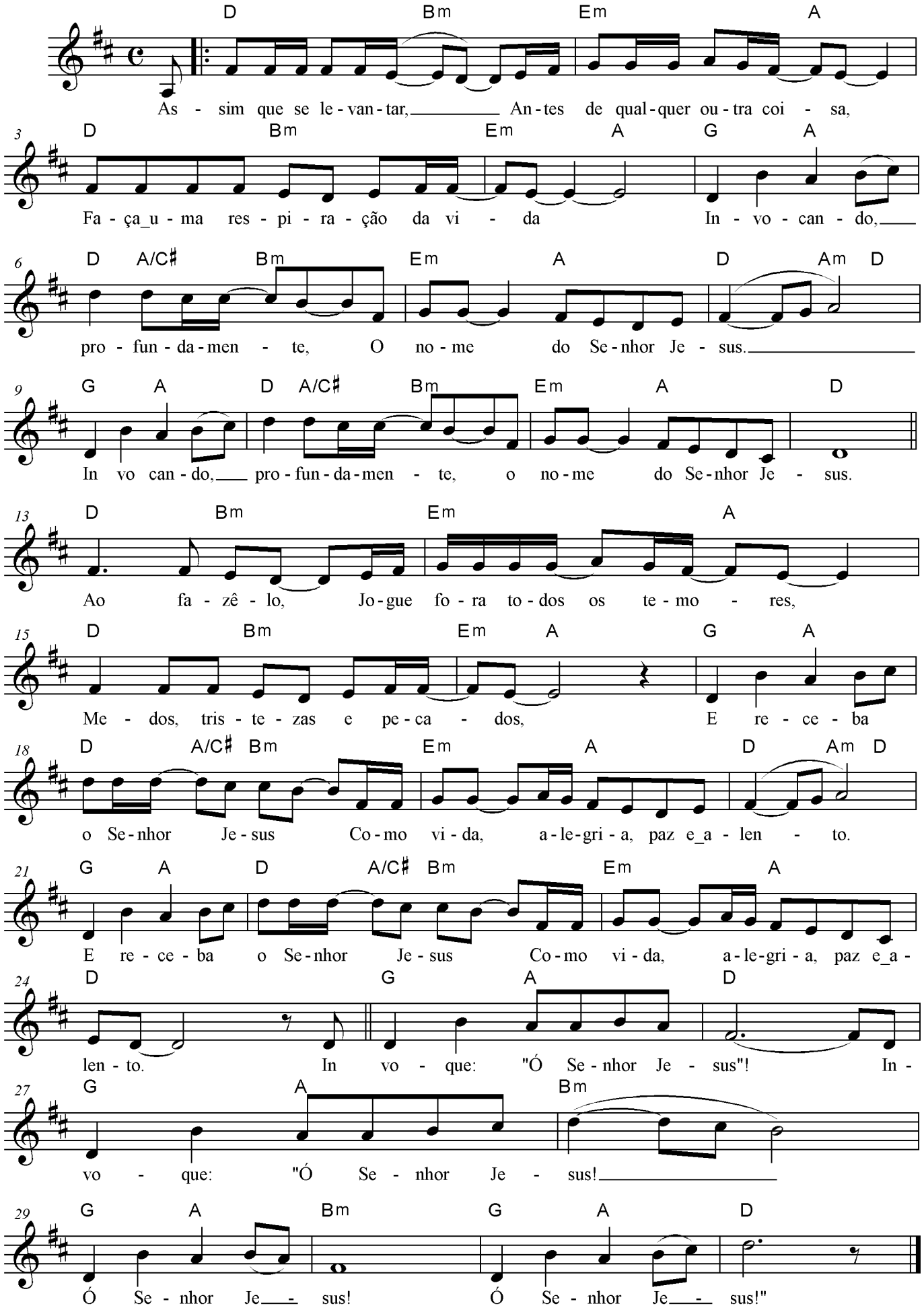

S_05 A Ti Me Entregarei

Webert A. Miranda e
Erick Thompson Cruz

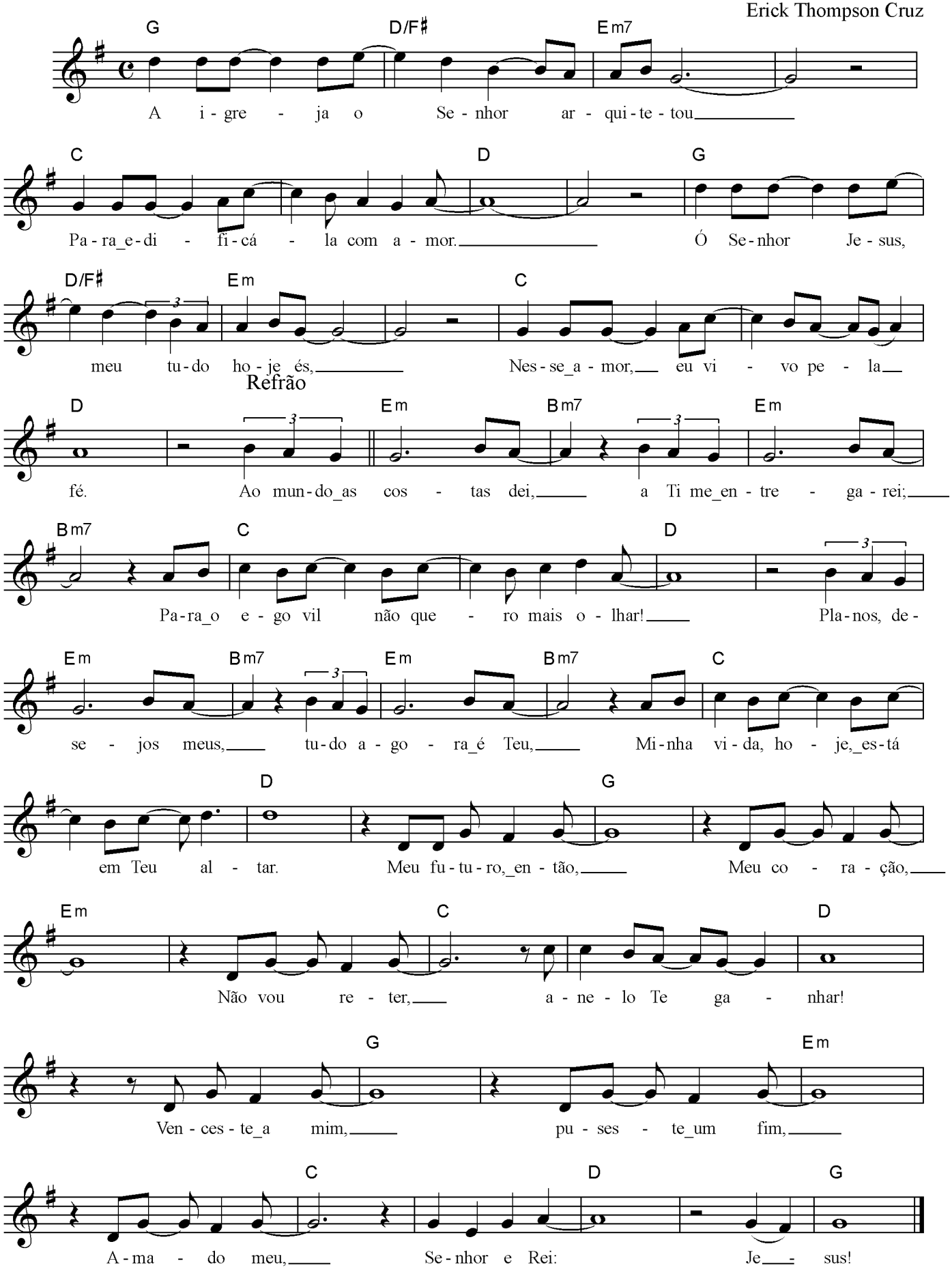

S_06 Acima de Todo Principado

Autor Desconhecido

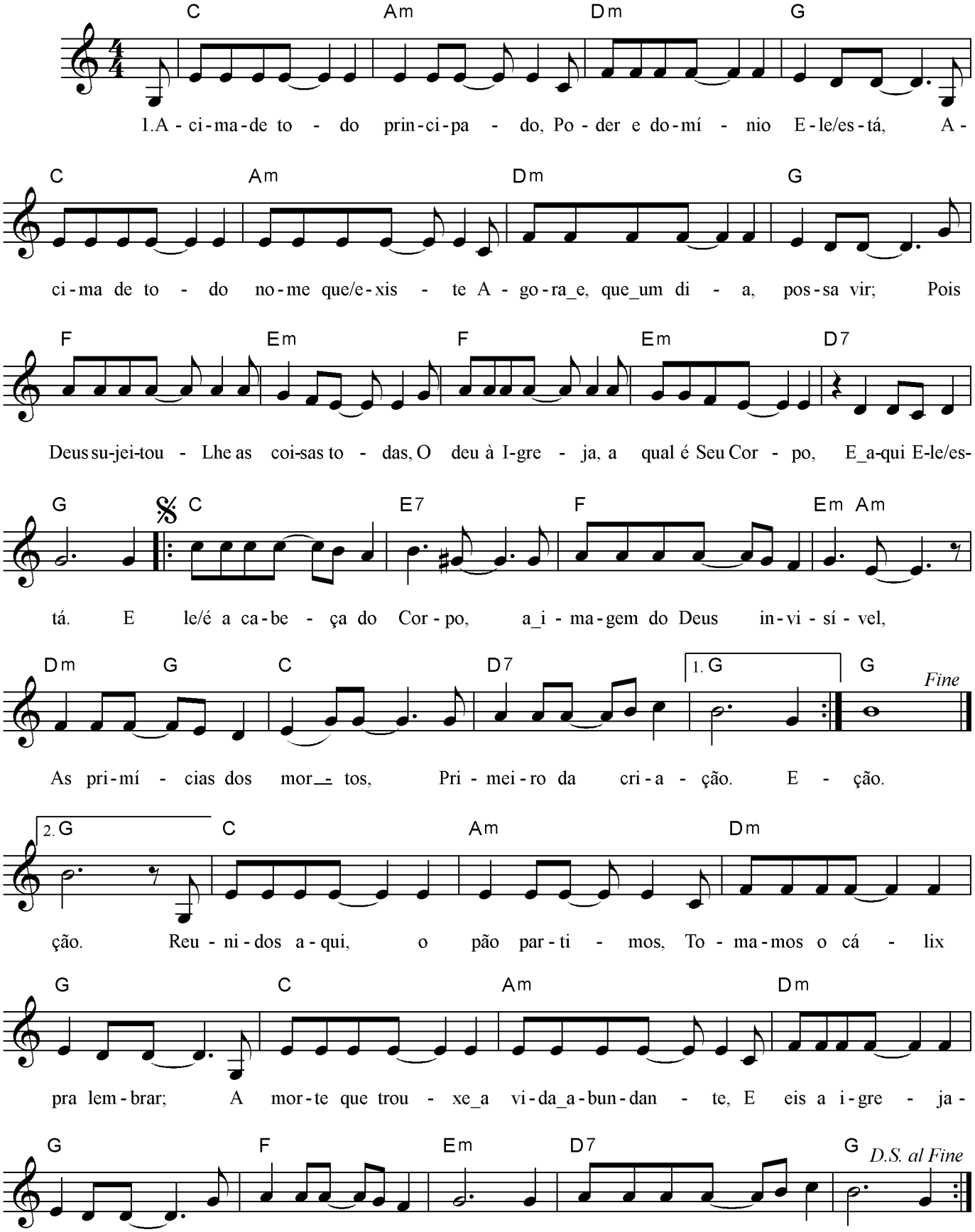

S_07 Vamos, ó Irmãos

Irmãos de Brasília e África

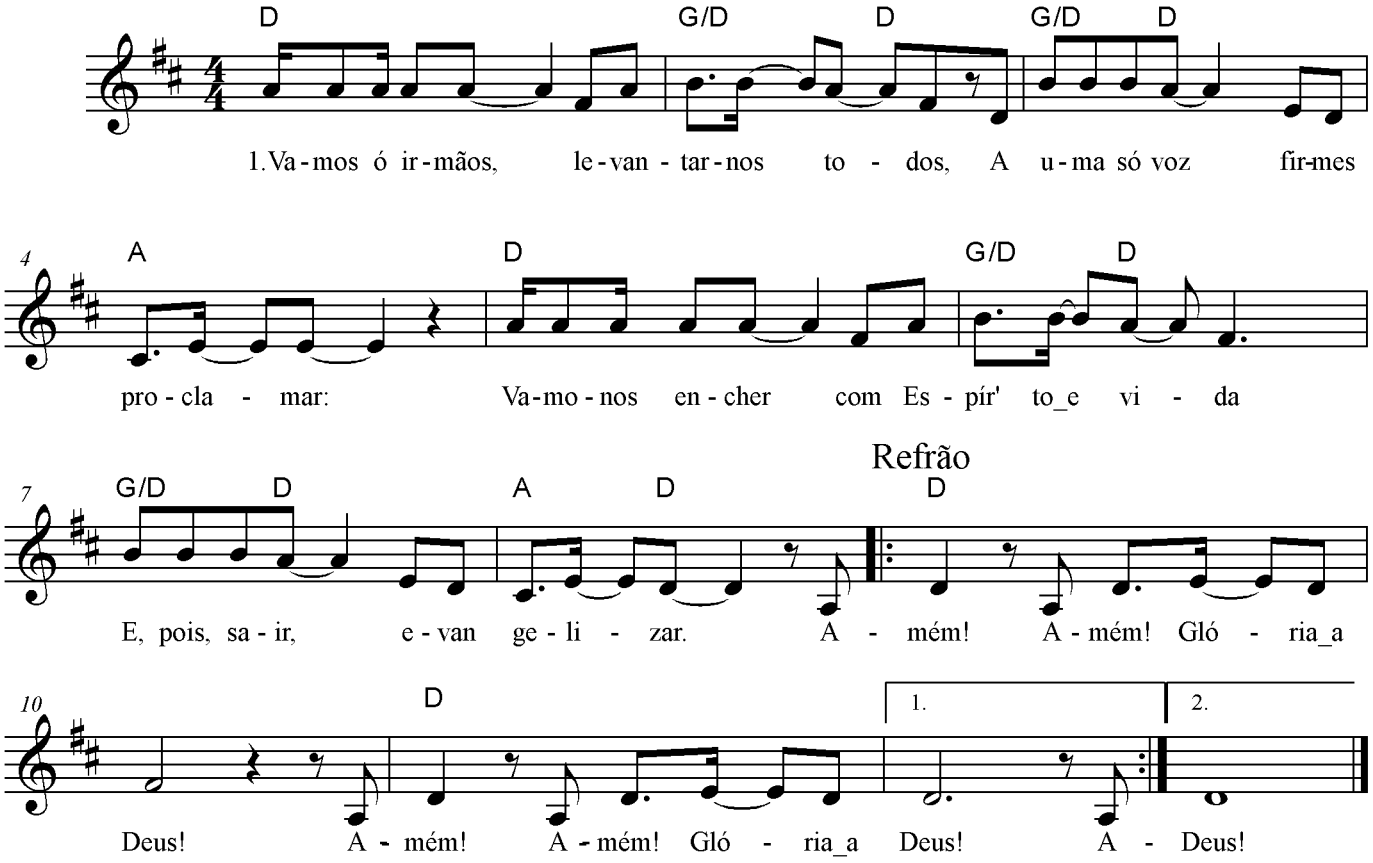

S_08 Amor Maior Que o Meu

Emerson Dias

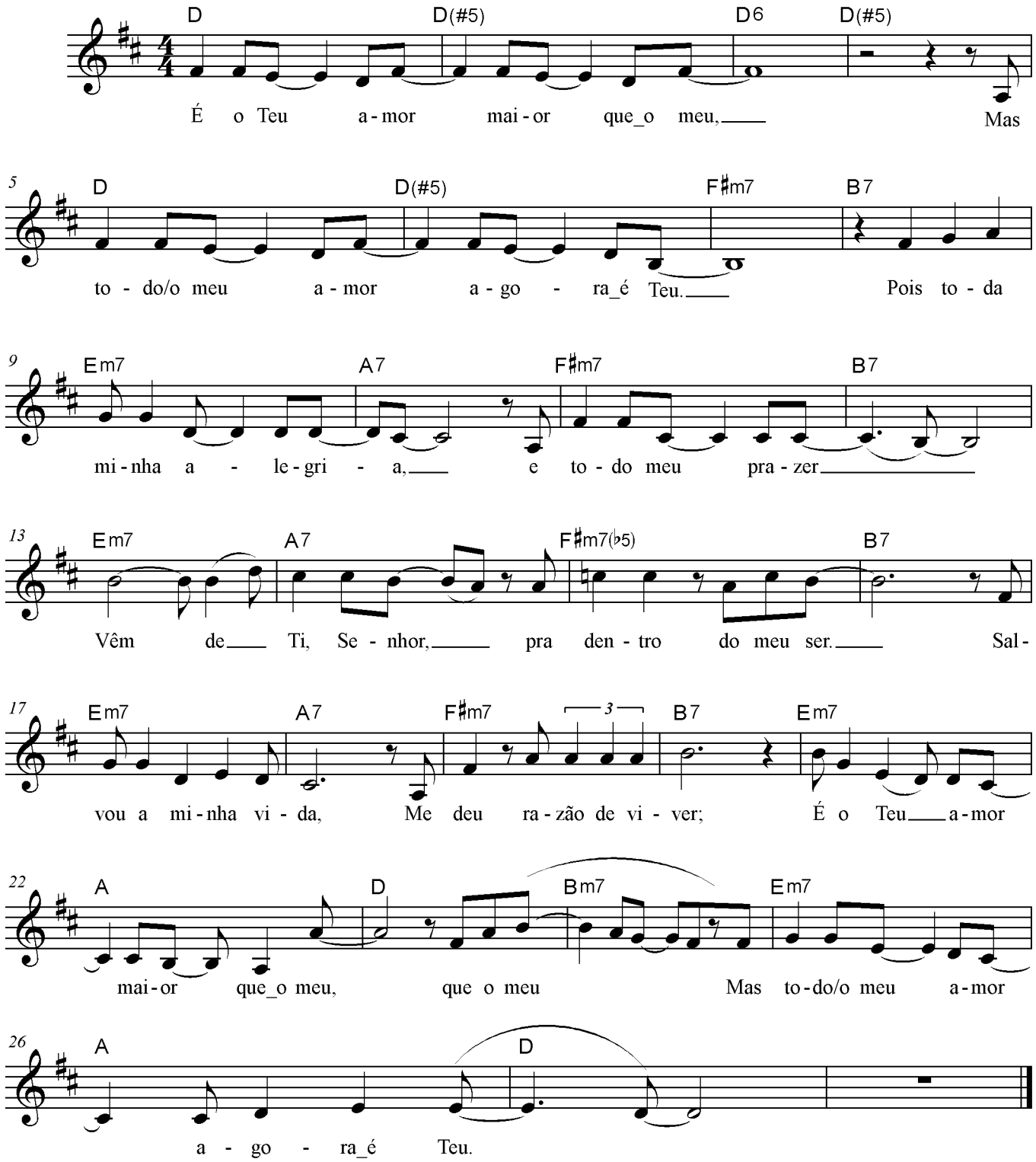

S_09 Amou-Me como Eu Estava

Hebert Faria e Márlia Flores

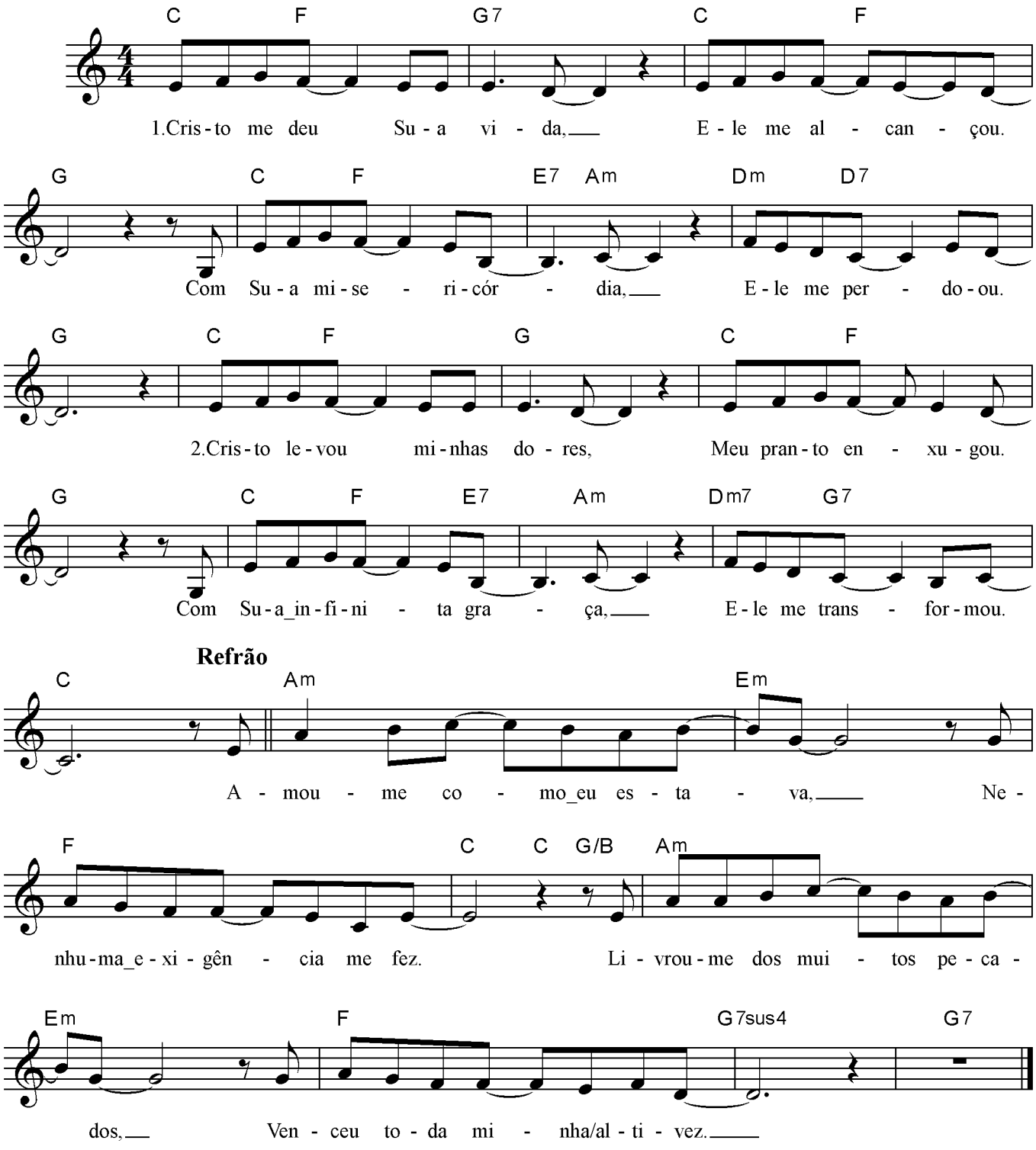

S_10 Do Teu Falar, ó Salvador

Letra: Hebert Faria e Márlia Flores
Música: Desconhecida

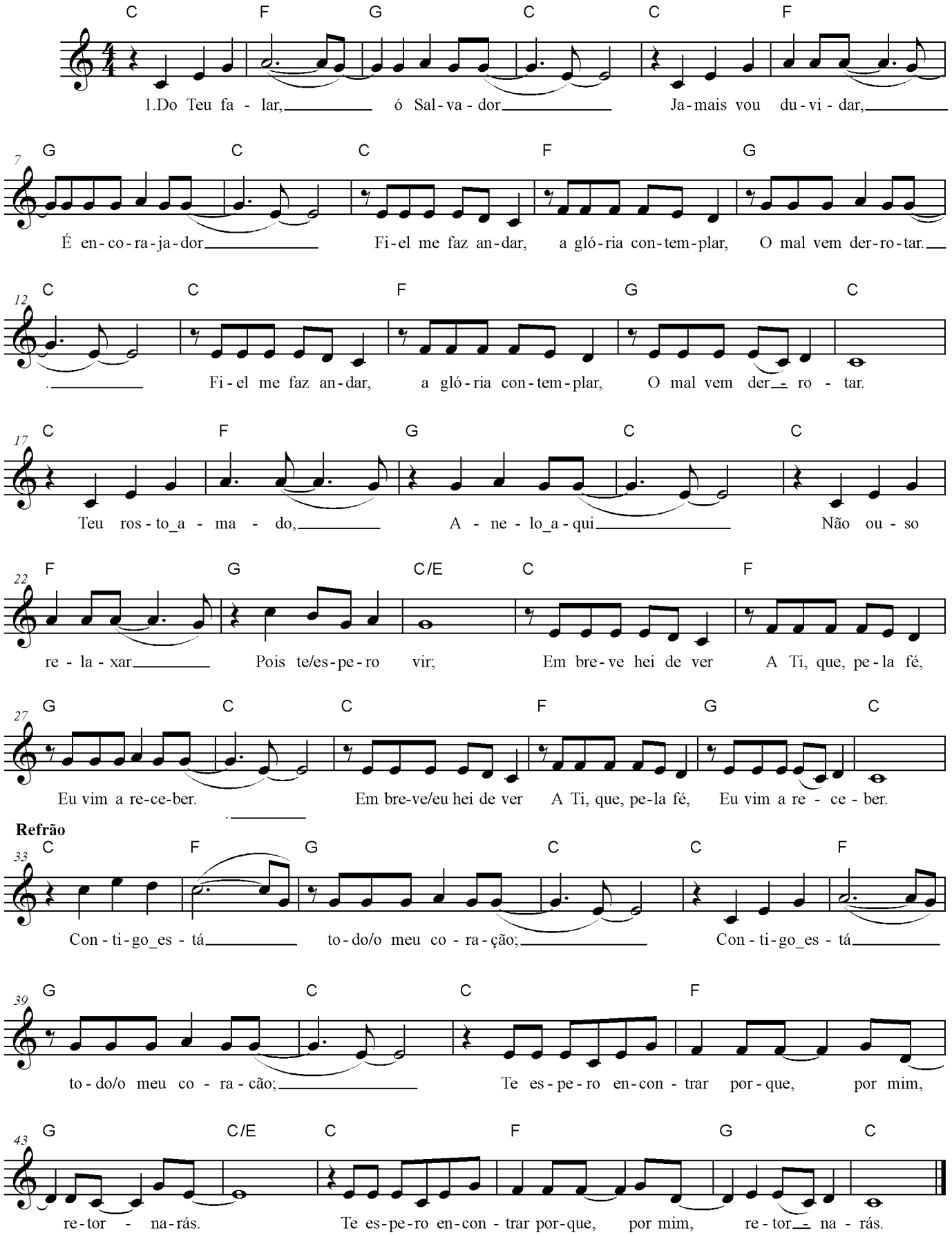

S_11 Conquistando a Boa Terra

Ricardo de Paula

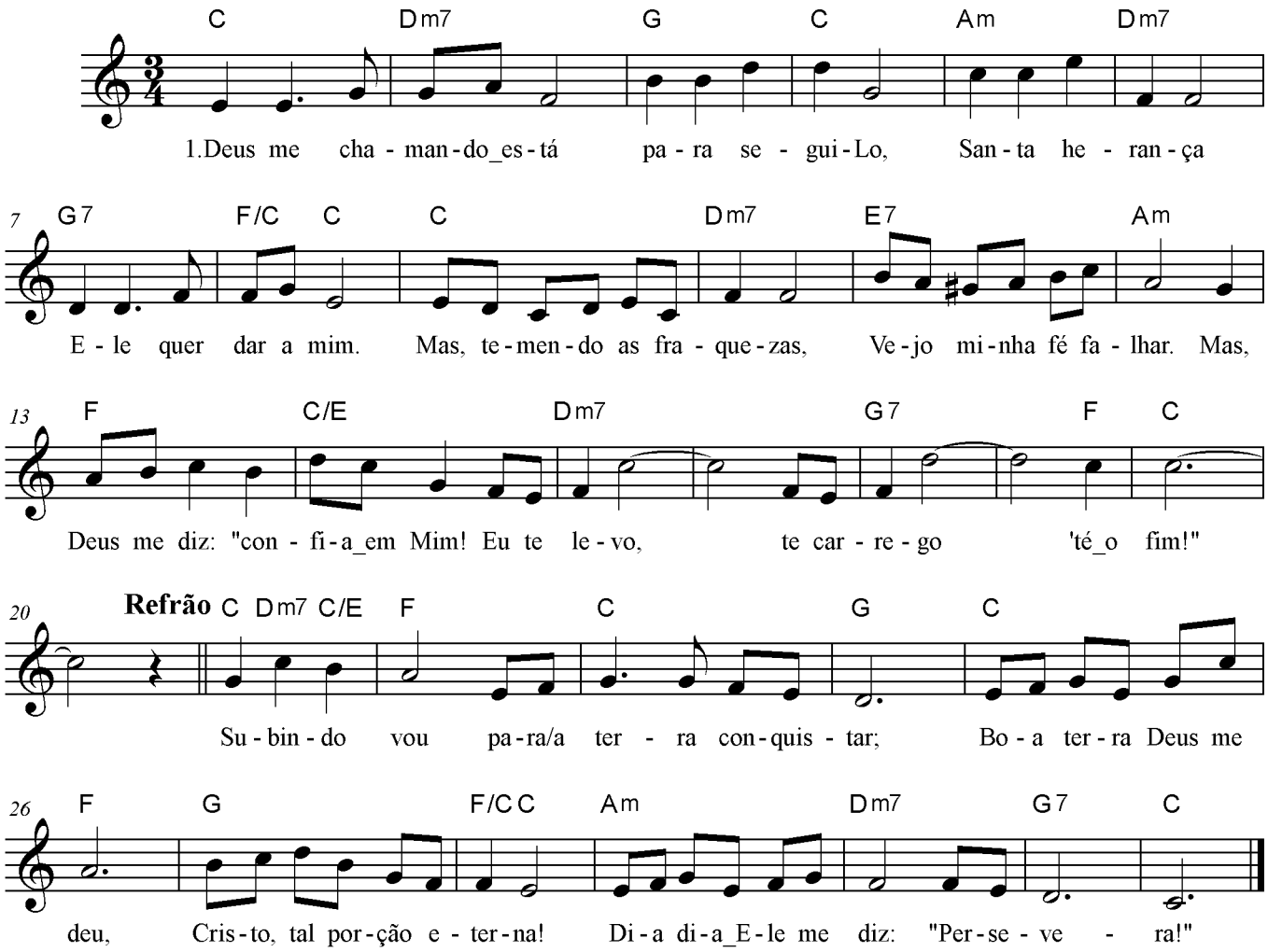

S_12 Senhor, Consagro a Ti

Ricardo de Paula

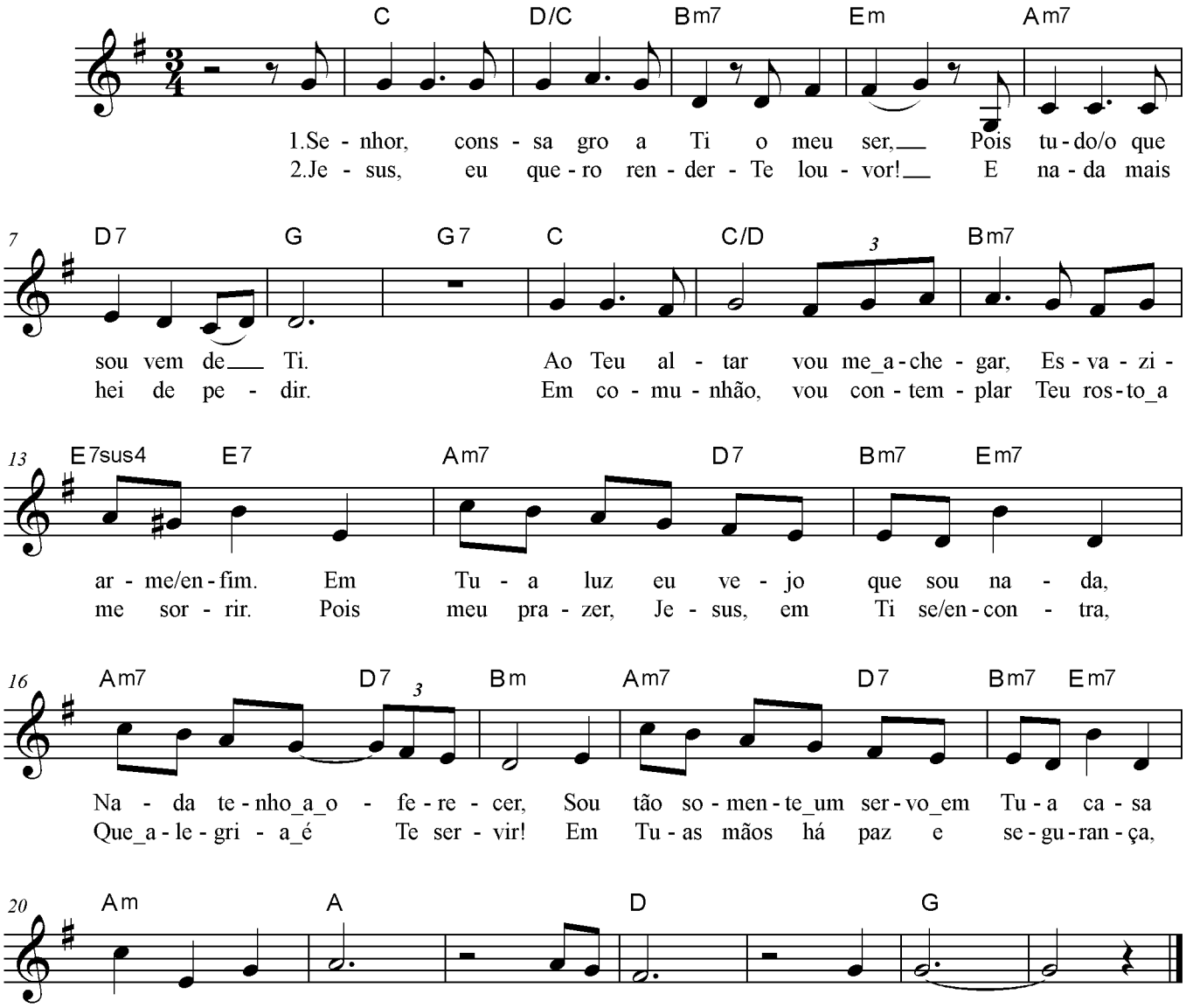

S_13 A Esperança

Hebert Faria e Márlia Flores

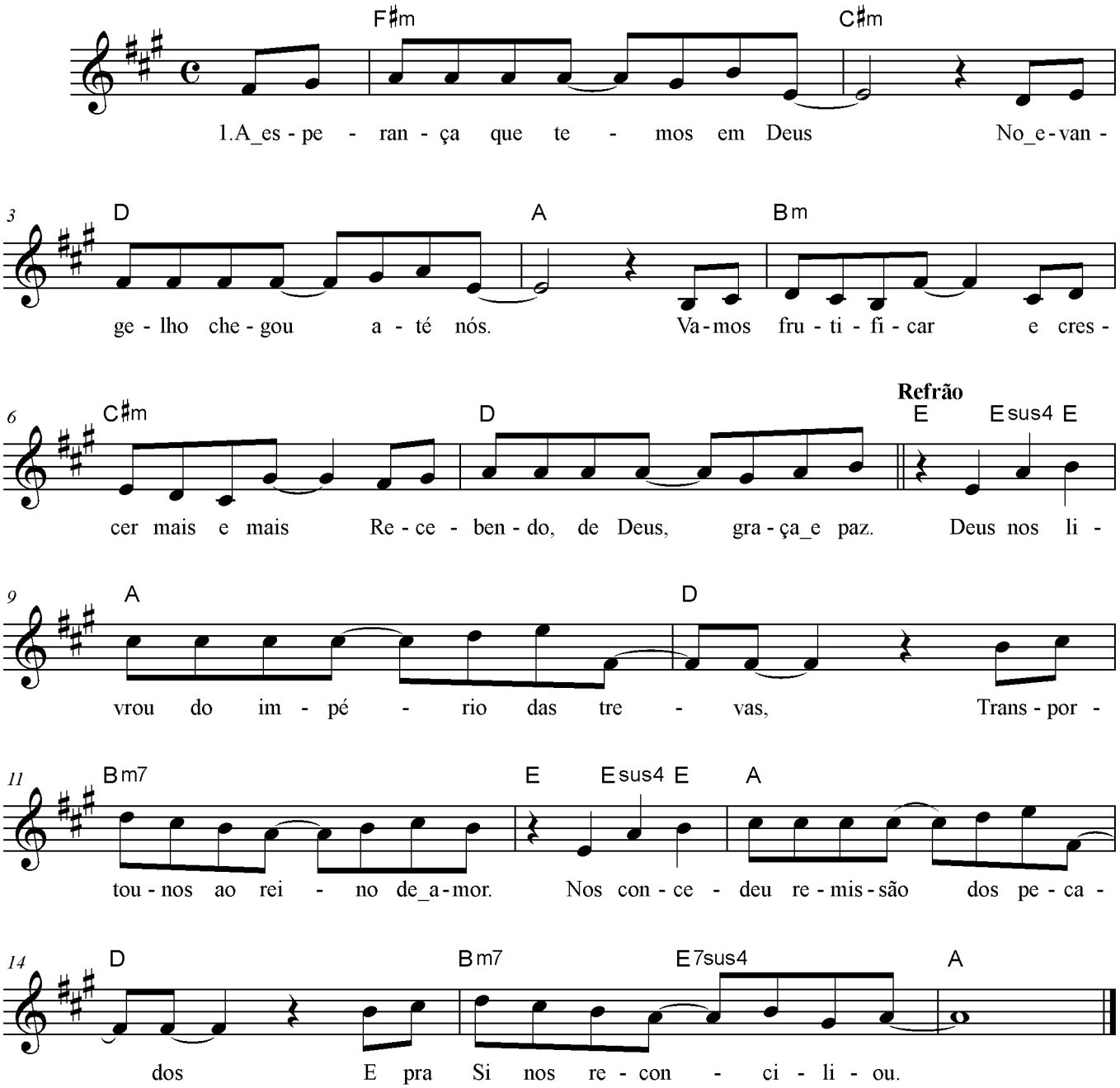

S_ 14 De Volta a Deus

Letra: Ângela Salgueiro
Música: Wagner Marques Junior

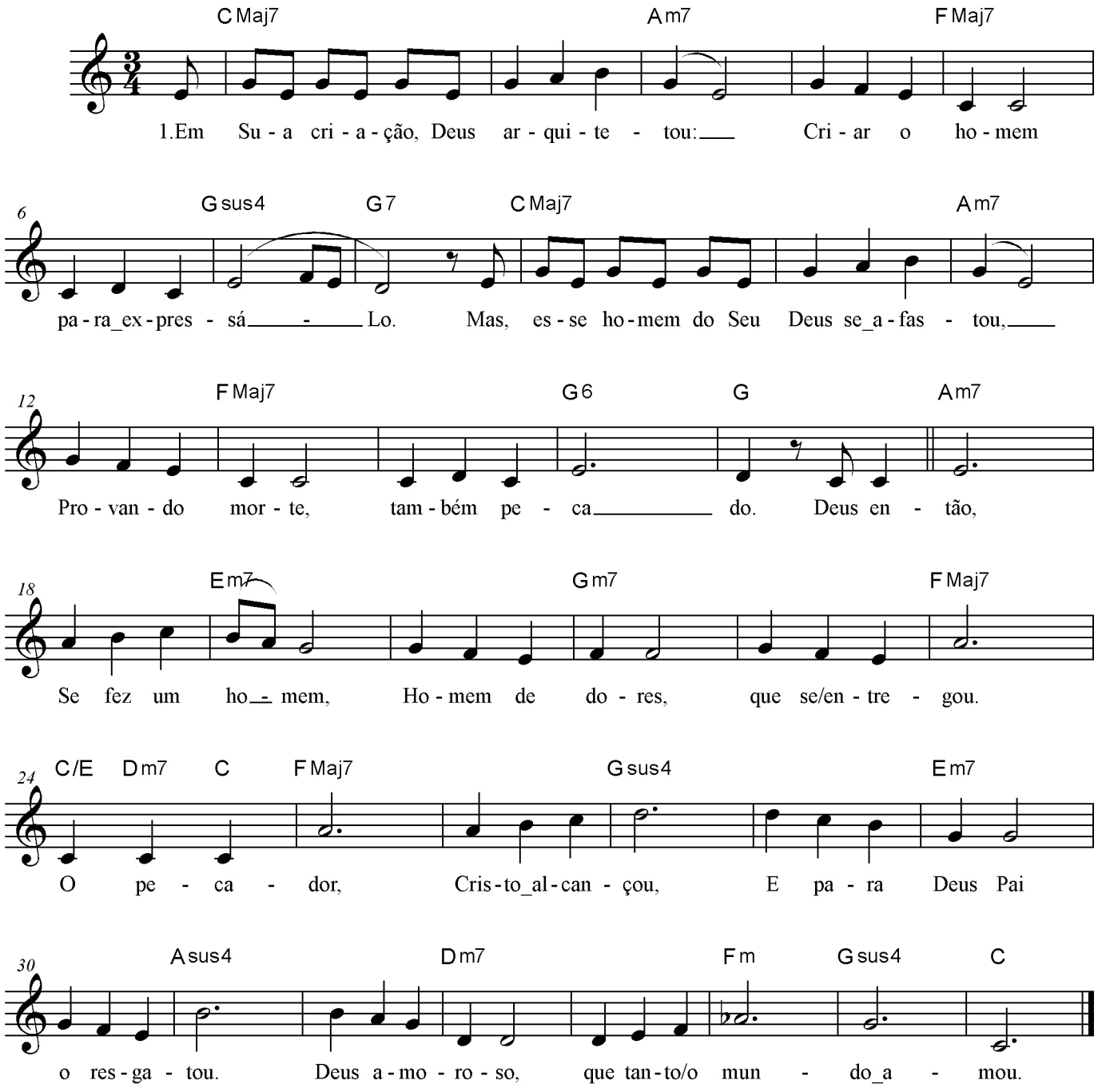

S_15 Divinal Romance

Howard Higashi

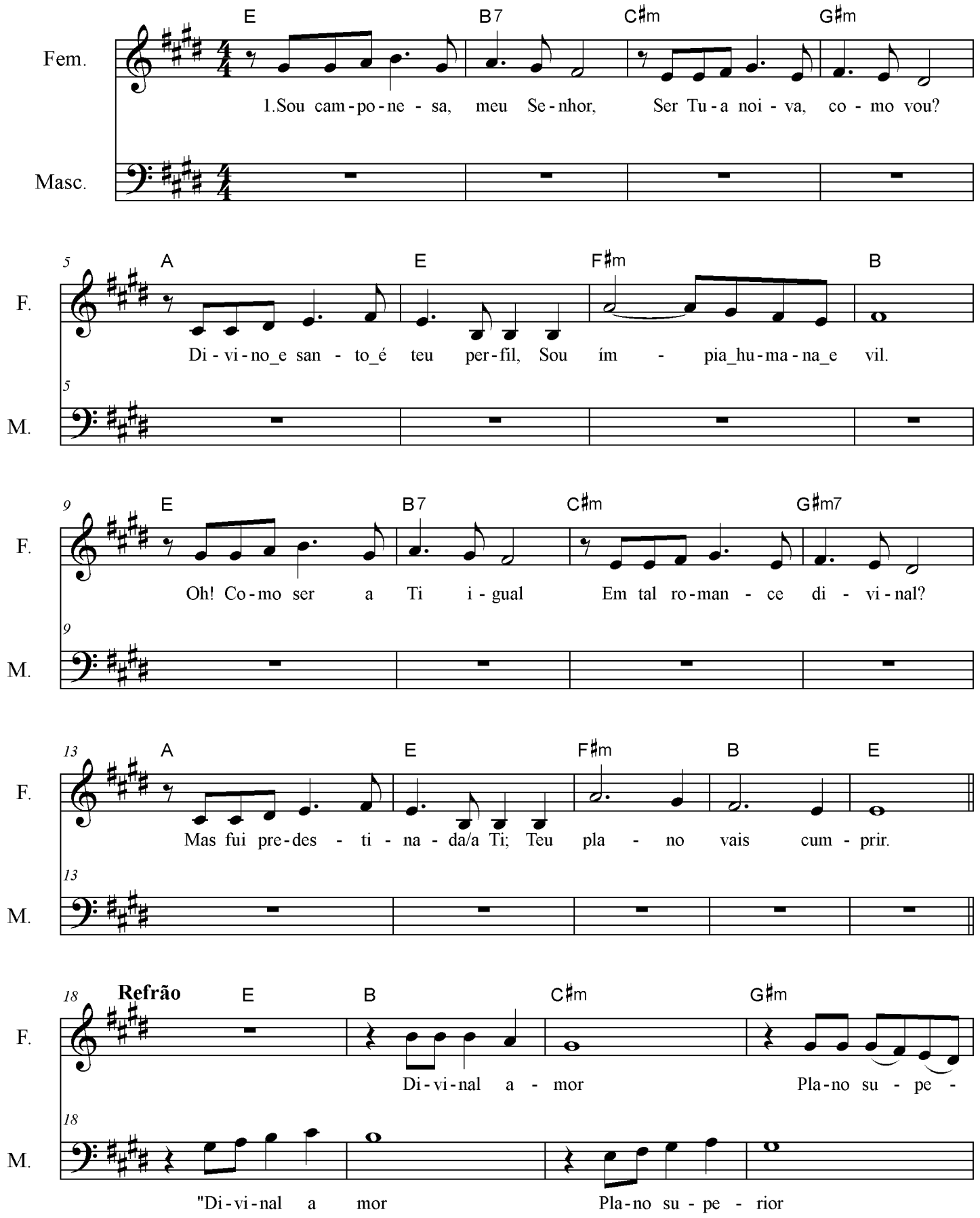

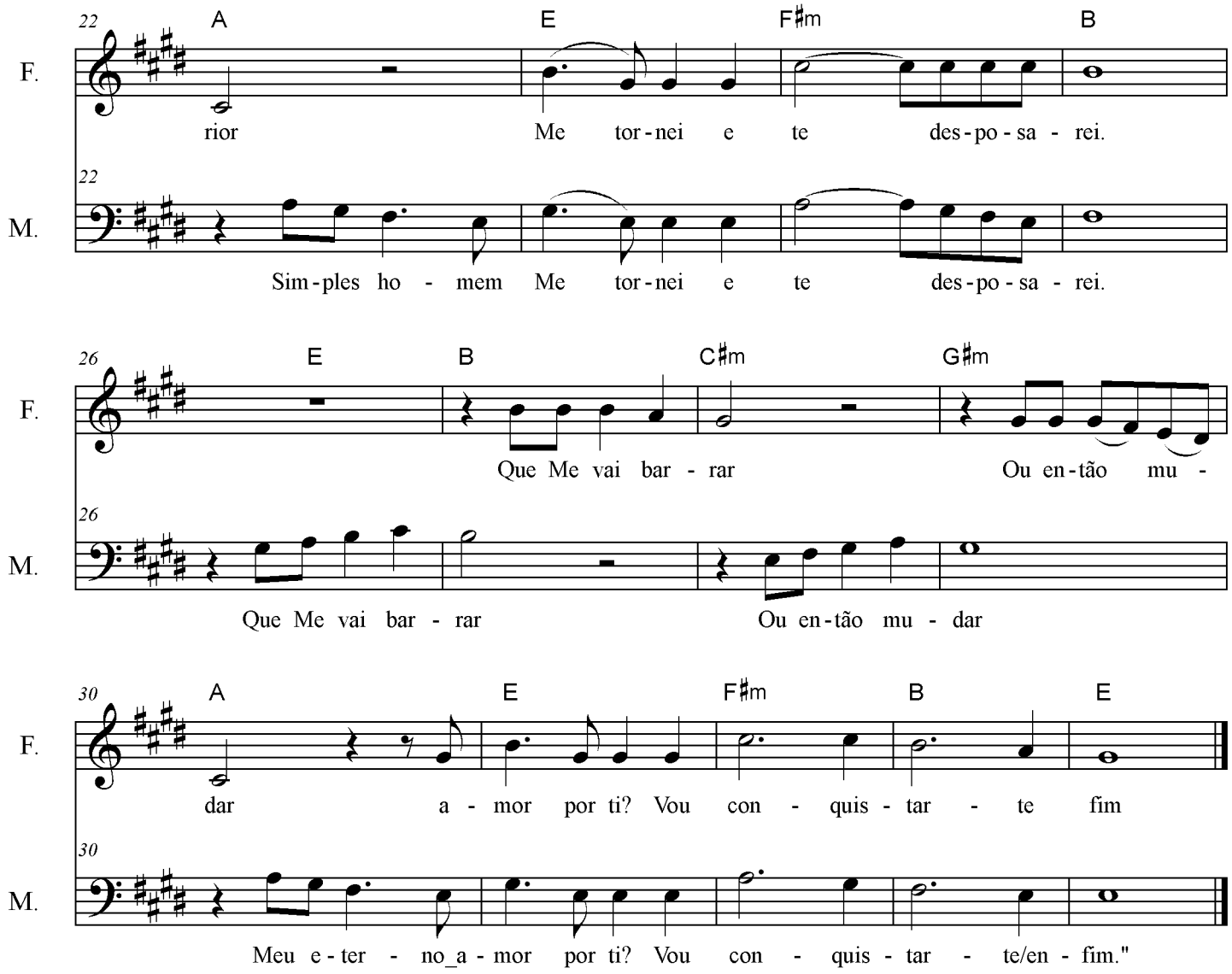
22
A
E
F♯m
B
F.
rior Me tor-nei e te des-po-sa - rei.
M.
Sim-ples ho - mem Me tor-nei e te des-po-sa - rei.
26
E
B
C♯m
G♯m
F.
Que Me vai bar - rar Ou en-tão mu -
M.
Que Me vai bar - rar Ou en-tão mu - dar
30
A
E
F♯m
B
E
F.
dar a - mor por ti? Vou con - quis - tar - te fim
M.
Meu e-ter - no_a-mor por ti? Vou con - quis - tar - te/en - fim."

S_16 É Jesus

Luciano Lima

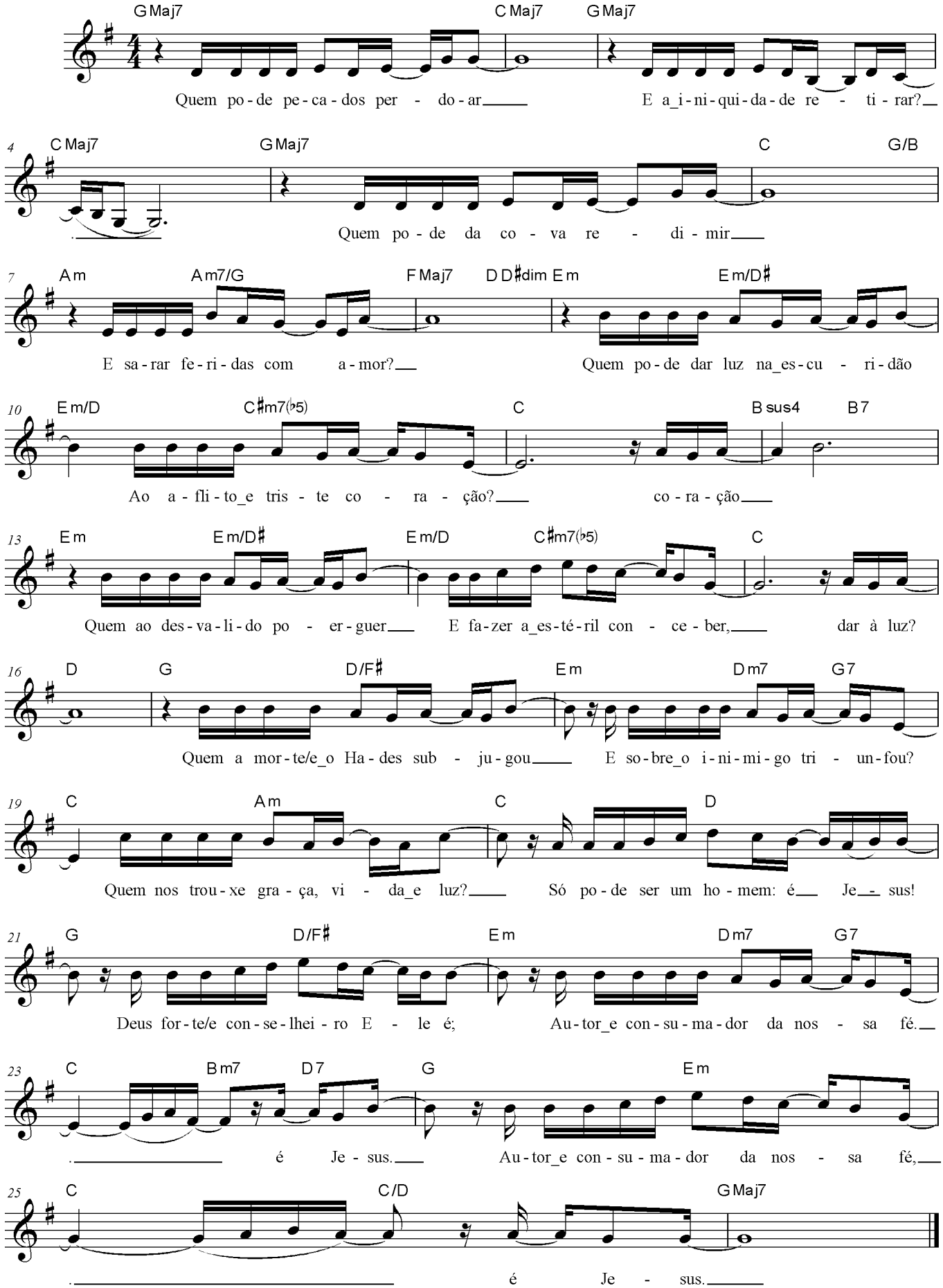

S_17 Eu não Posso mais Parar

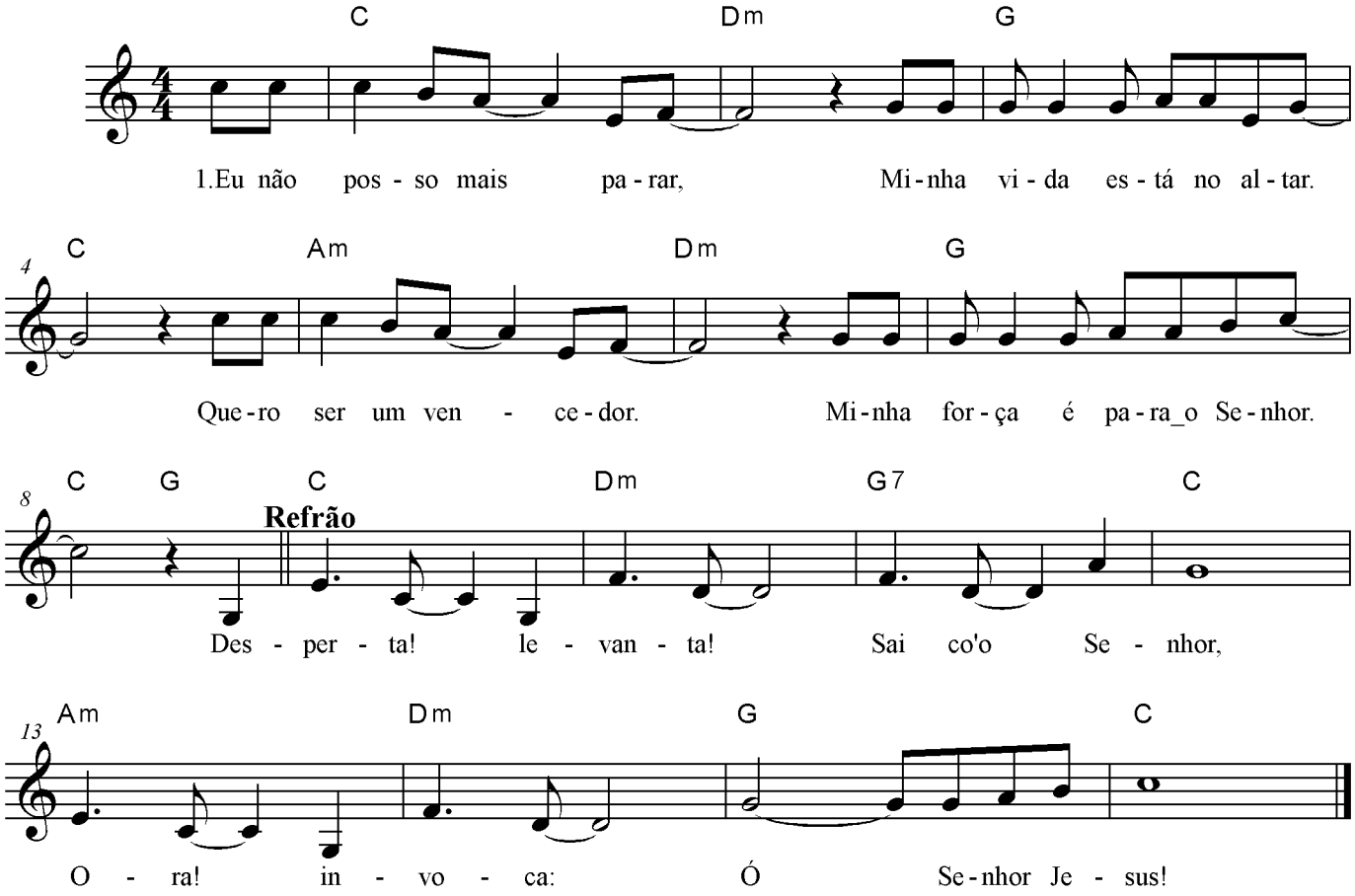

S_18 Visto Que Ele Me Escolheu

(Ameniona)

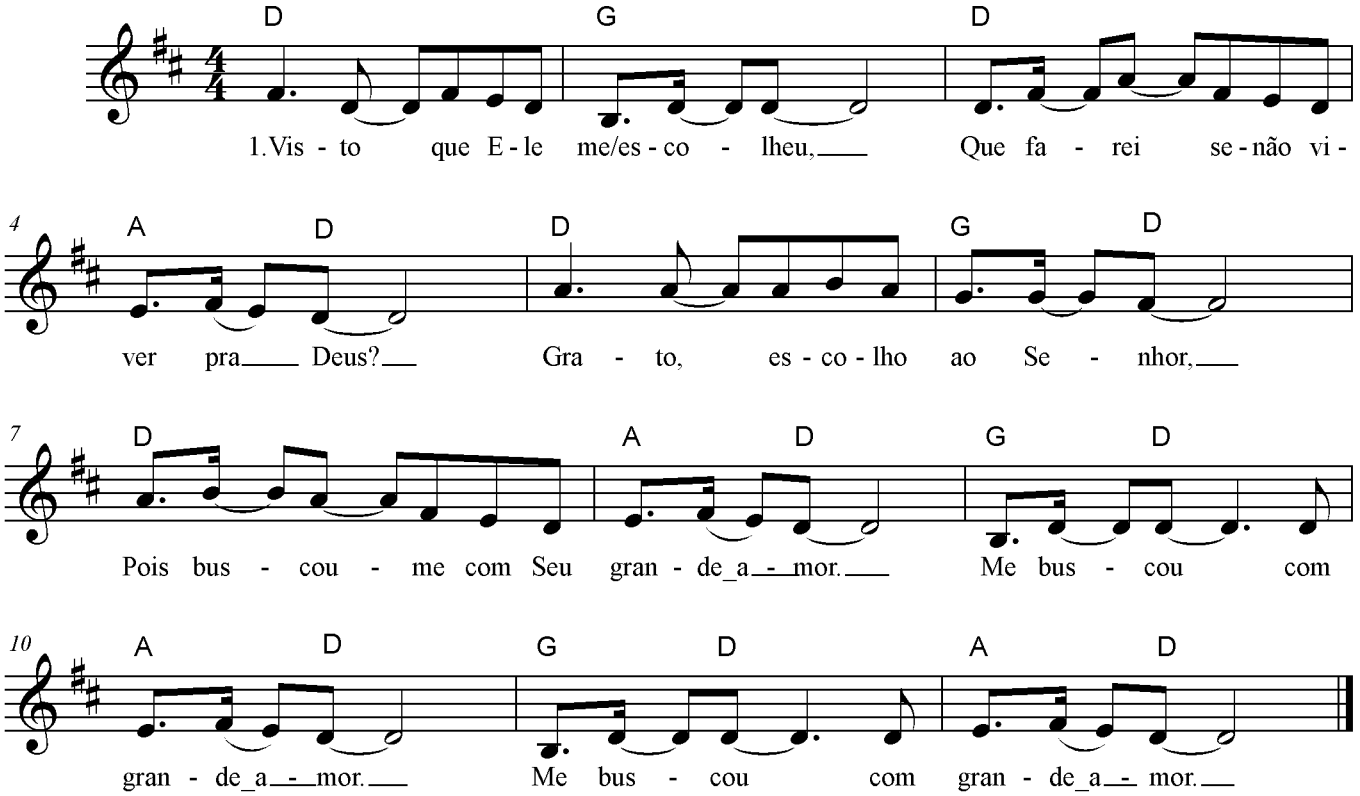

S_19 Somos Exército de Deus

Davi Everton Almeida

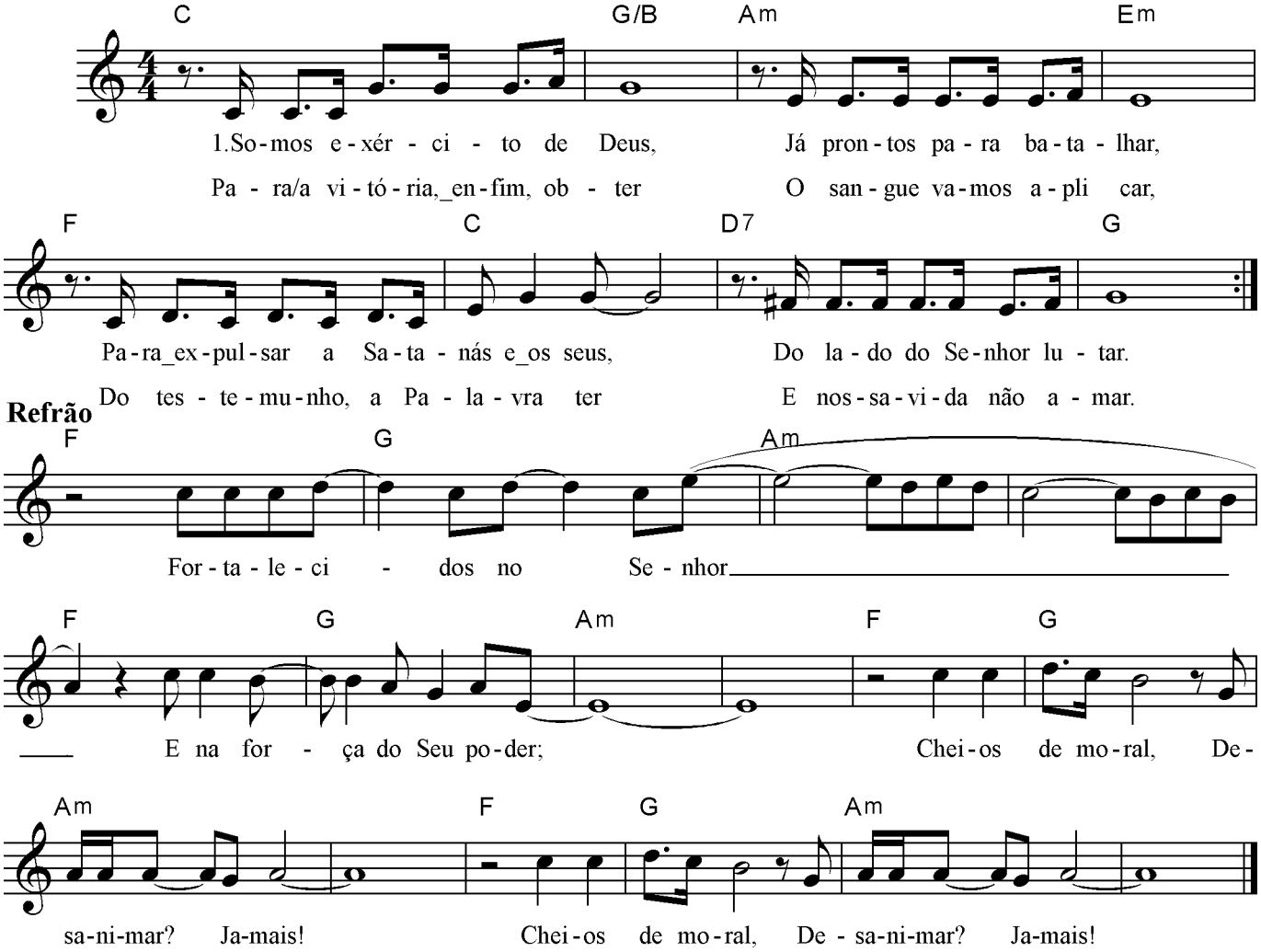

S_20 Fonte Viva

Letra:Ângela Salgueiro
Música: L.Corbani e Ângela Salgueiro

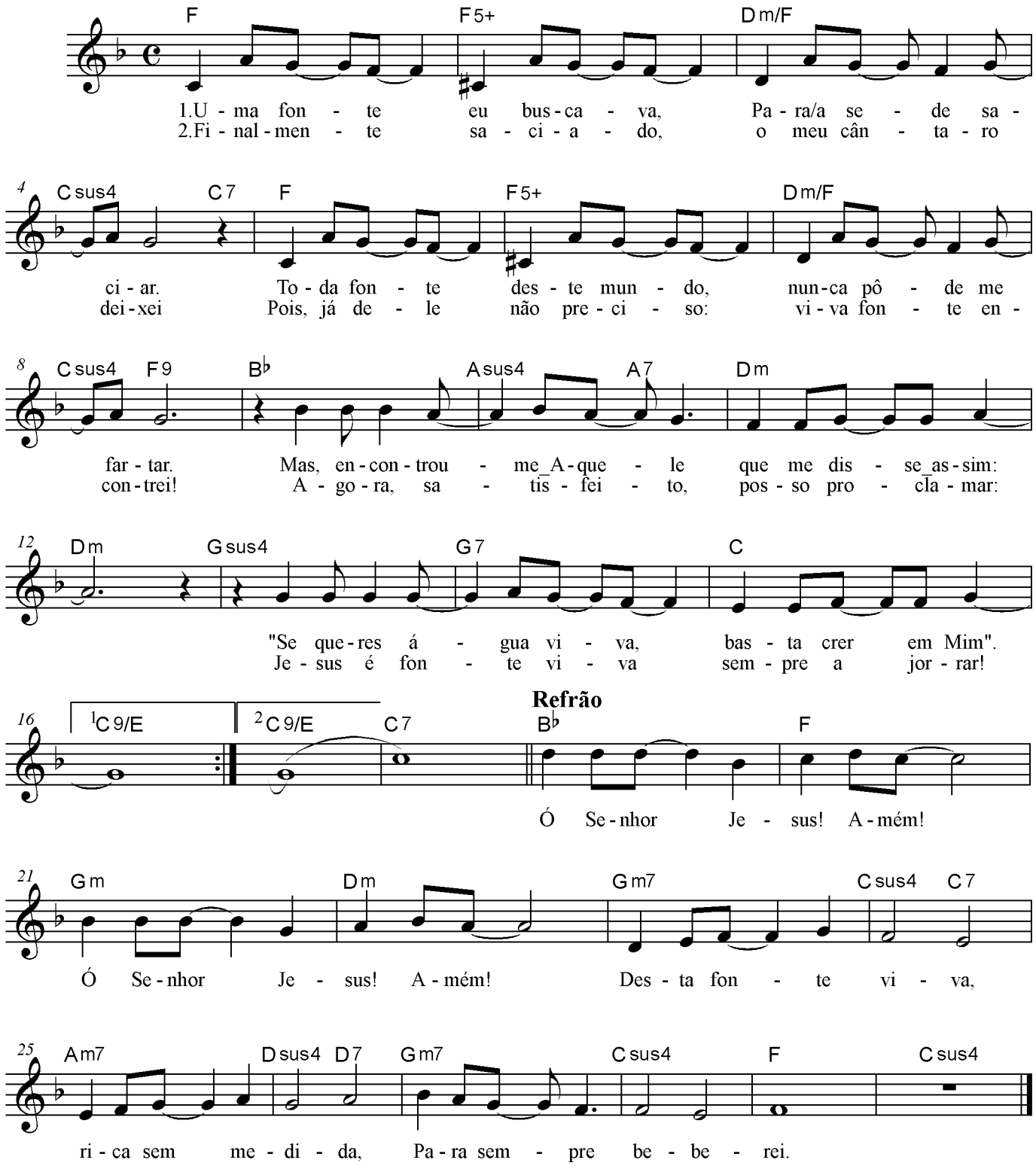

S_21 Gerar e Multiplicar

Hebert Faria e Márlia Flores

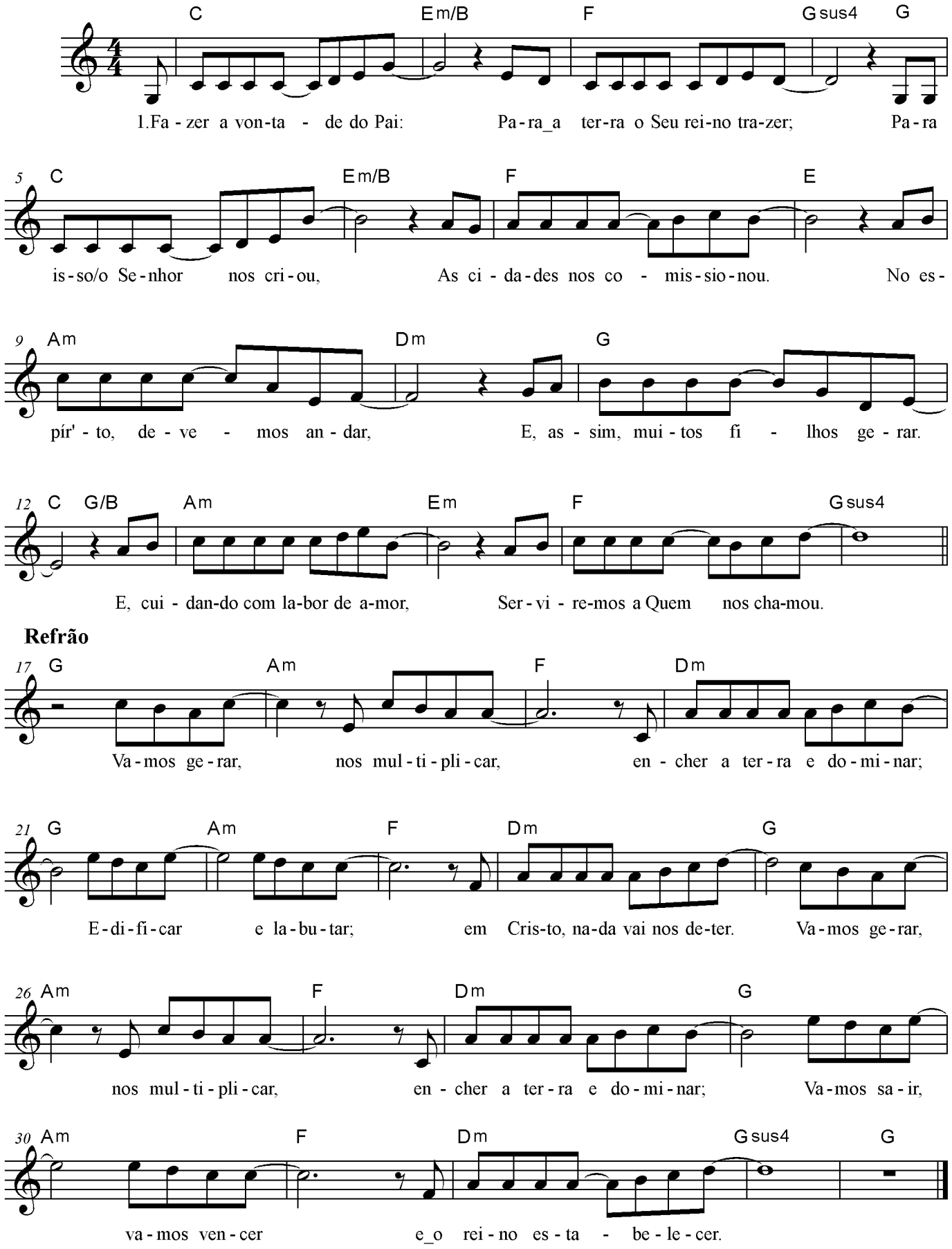

S_22 Graça

Ângela Salgueiro

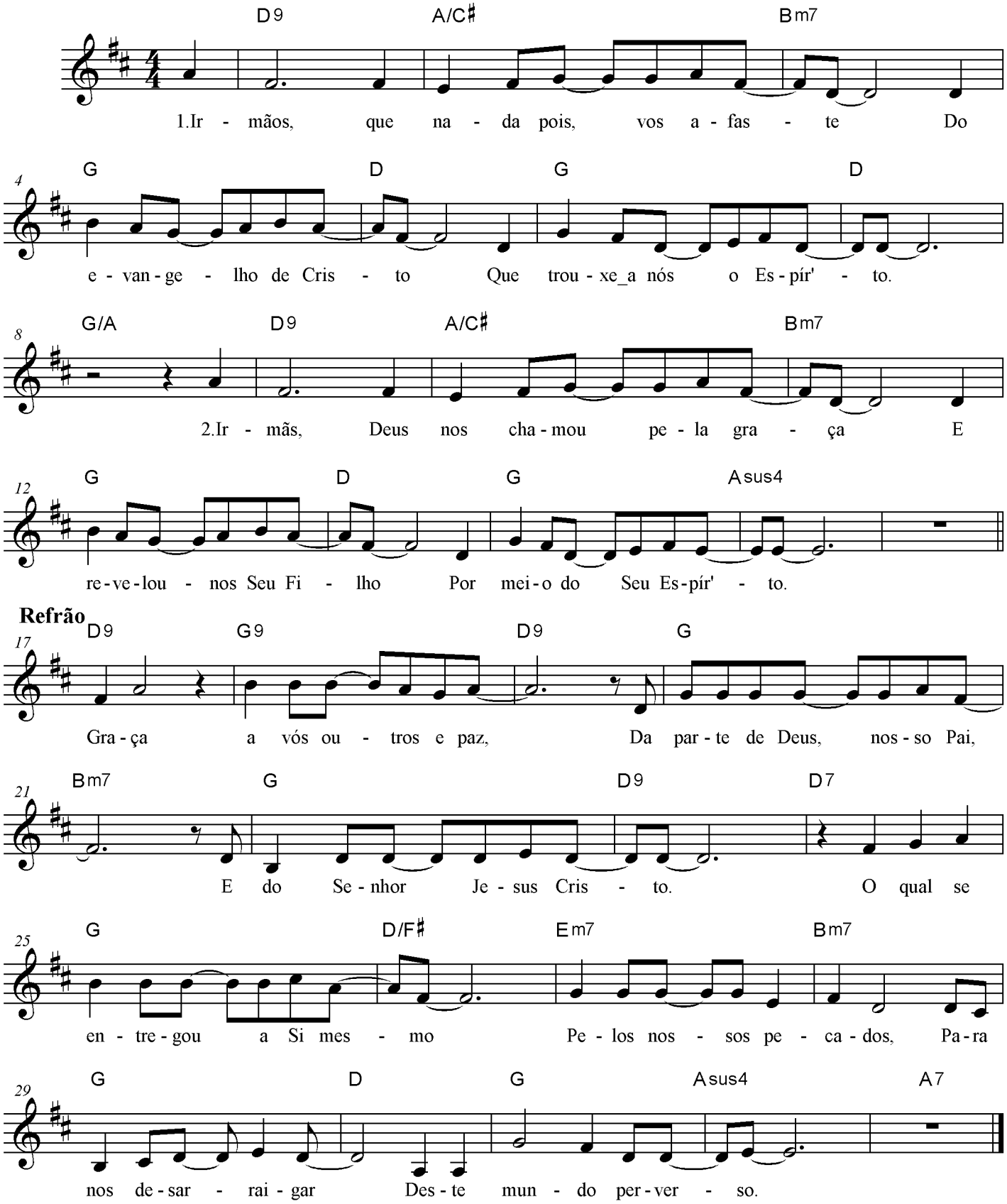

S_23 Há Um Rio

Joaquim Idelfonso

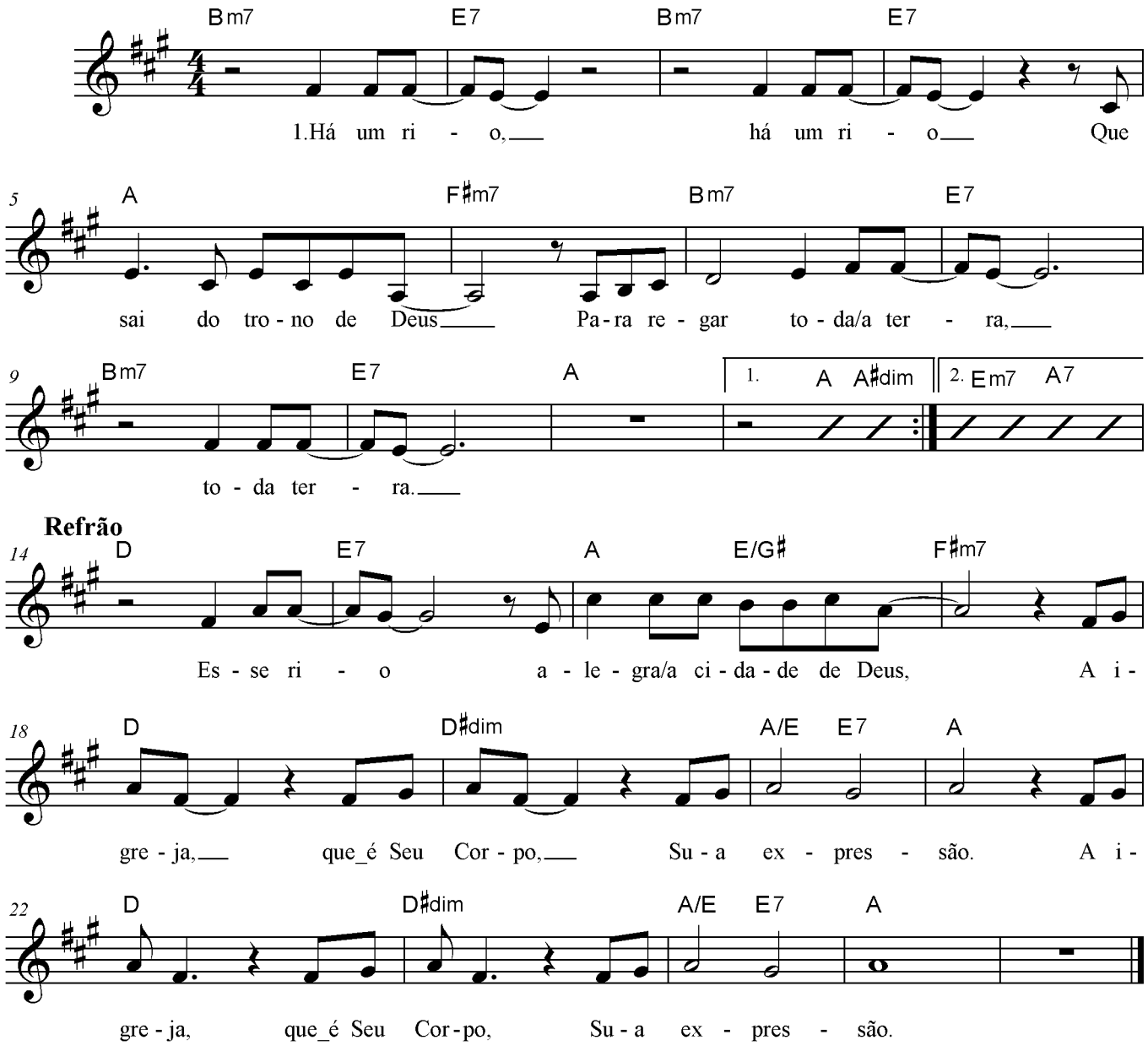

S_24 Quem É o Homem?

Paulo Braga, Hebert Faria e
Mália Flores

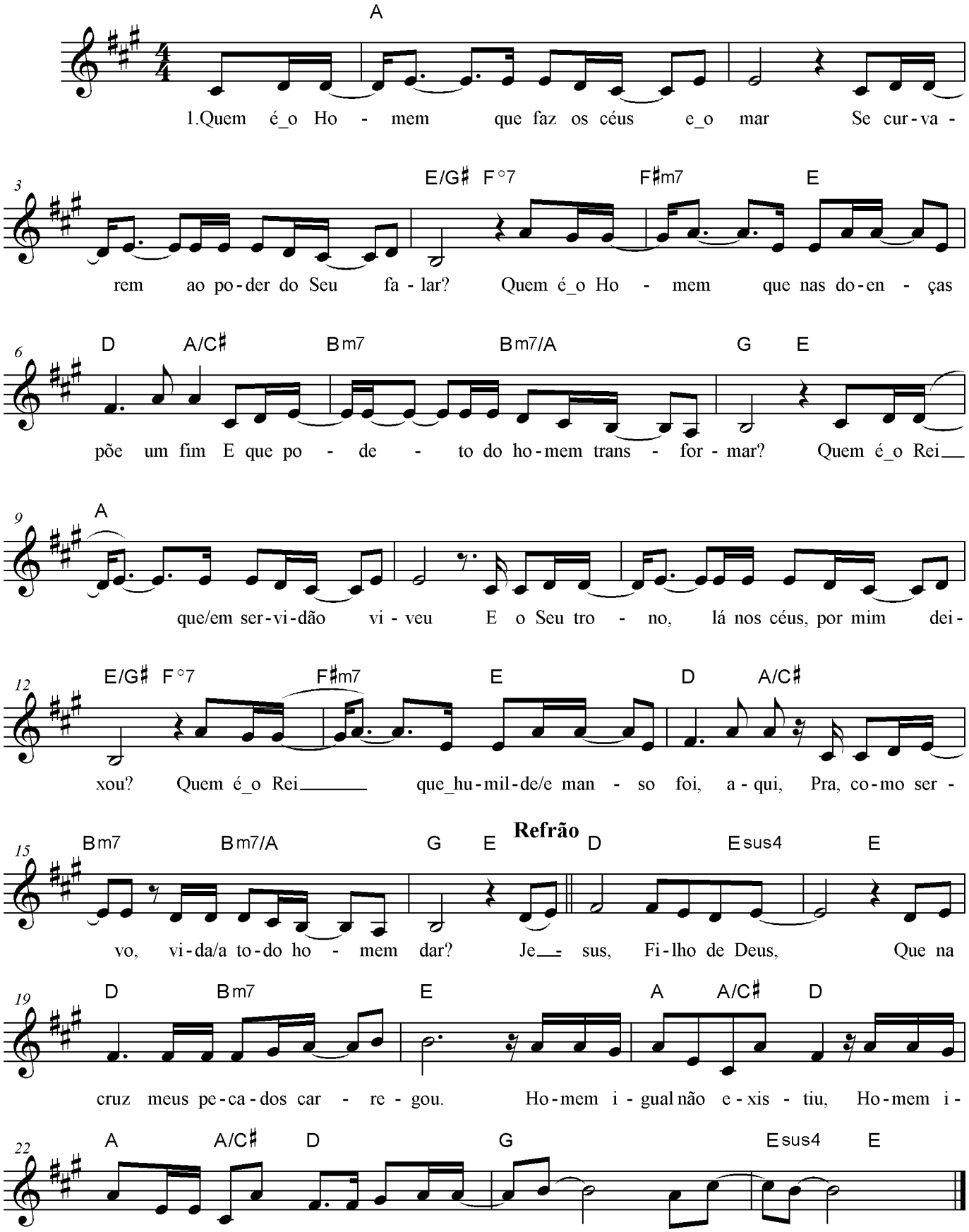

S_25 Jesus É o Nome

Moraes

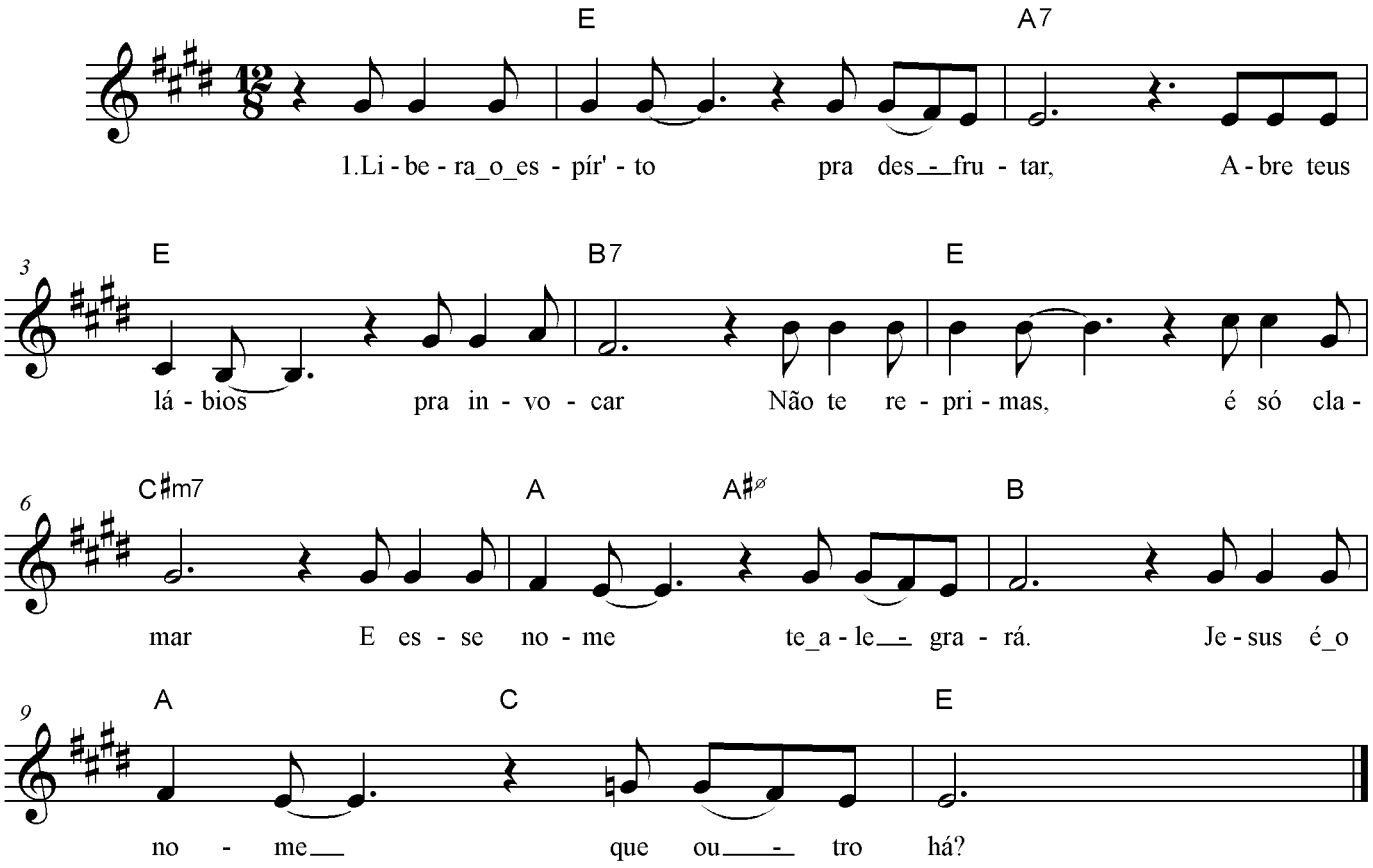

S_26 Jesus É a Nossa Rica Vida

João Luiz

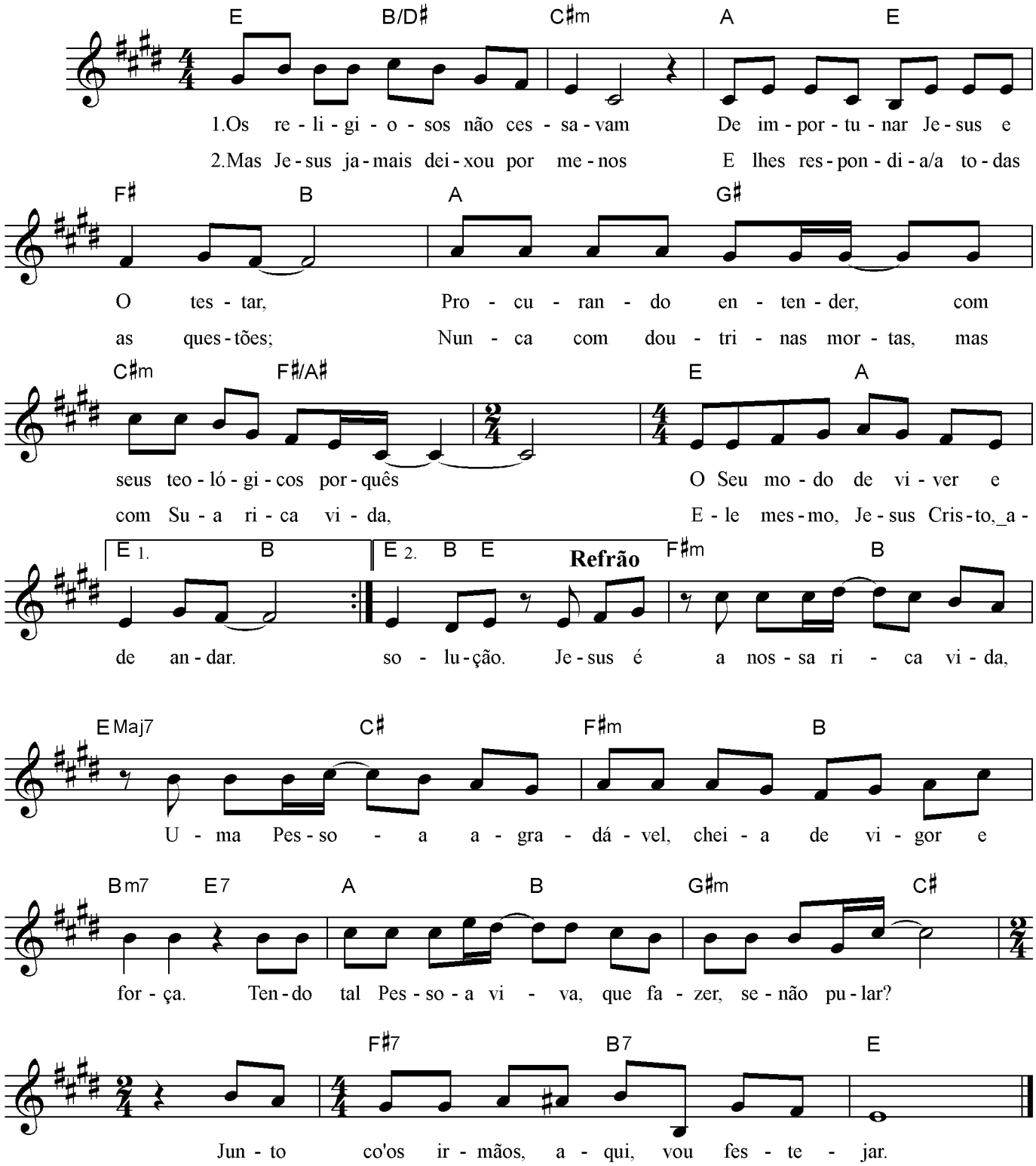

S_27 Ser Um Jovem Útil

Lucas Rodrigues da Silva

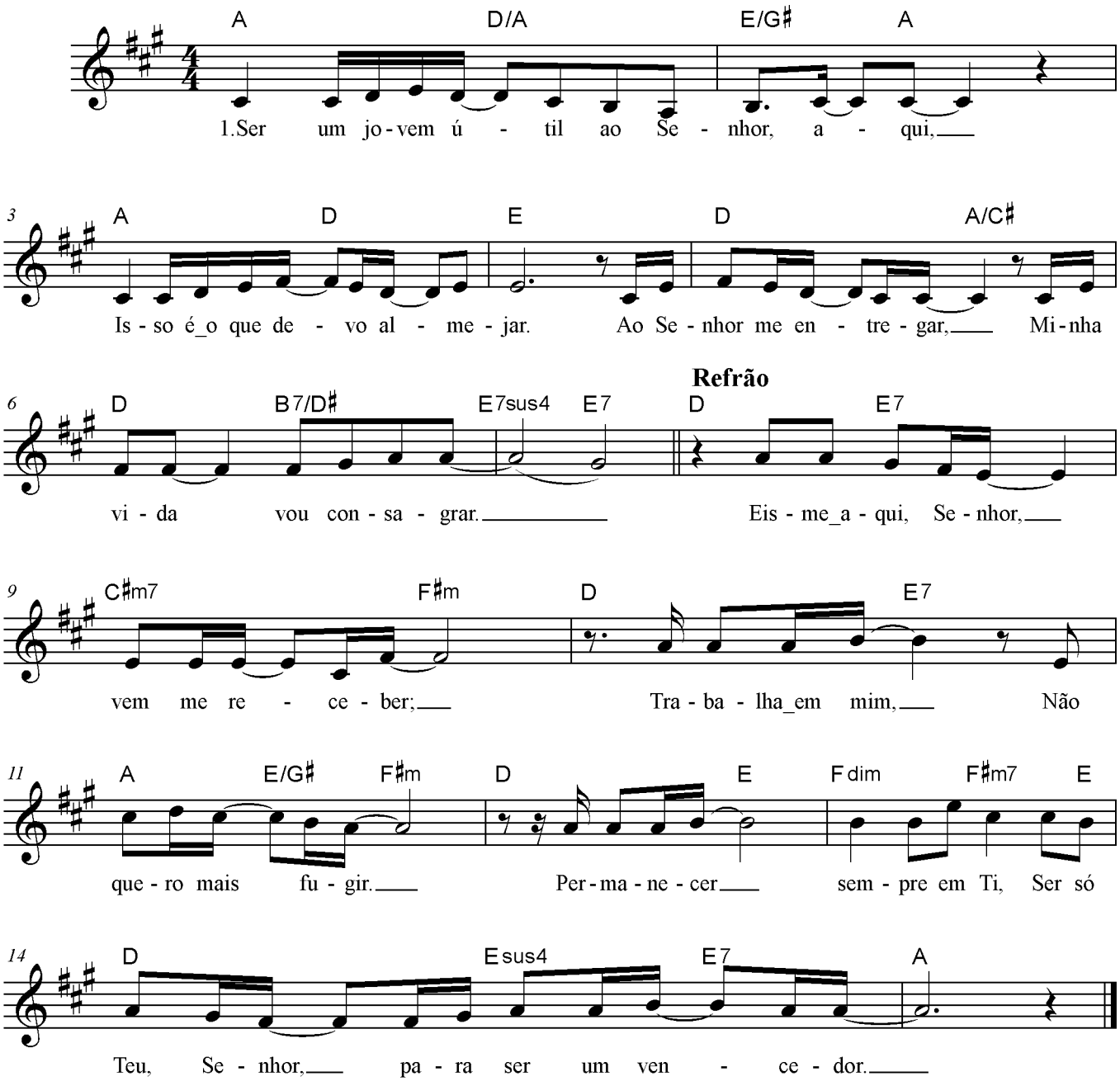

S_28 Pela Graça Chamado Fui

Paulo Braga

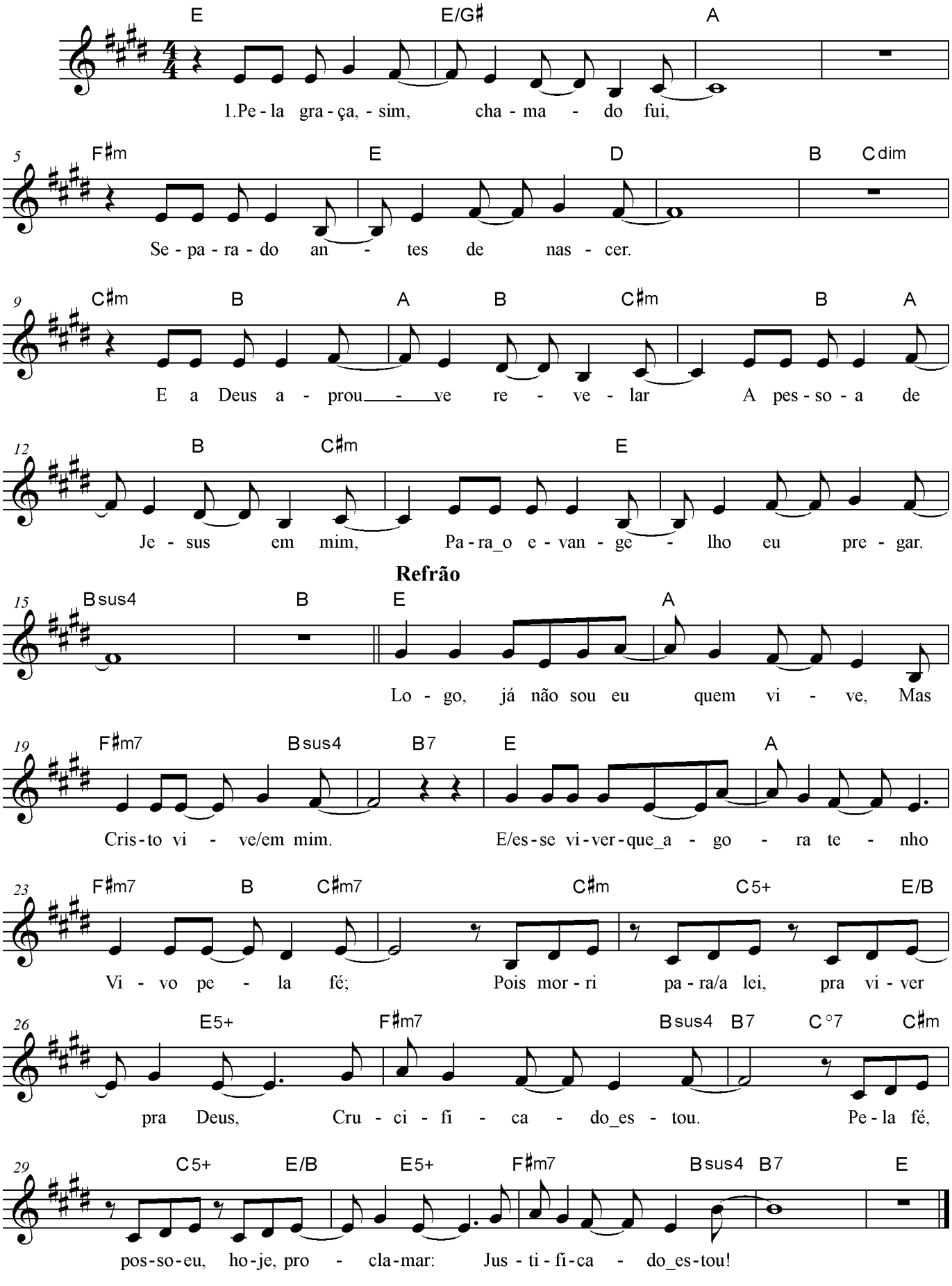

S_29 Eu Te Louvarei, Senhor

Paulo Braga

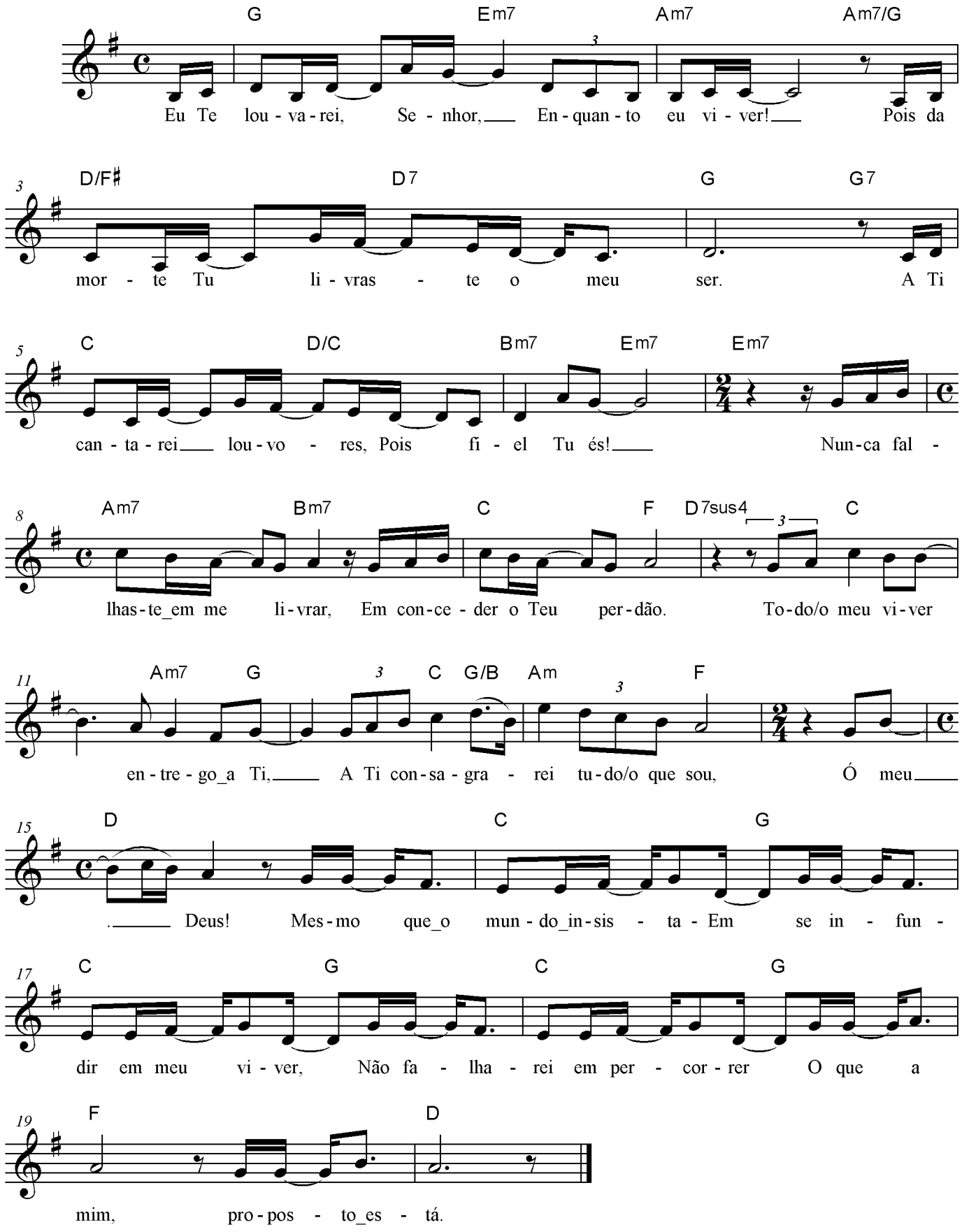

S_30 Não Eu, mas Cristo

Moisés Nascimento

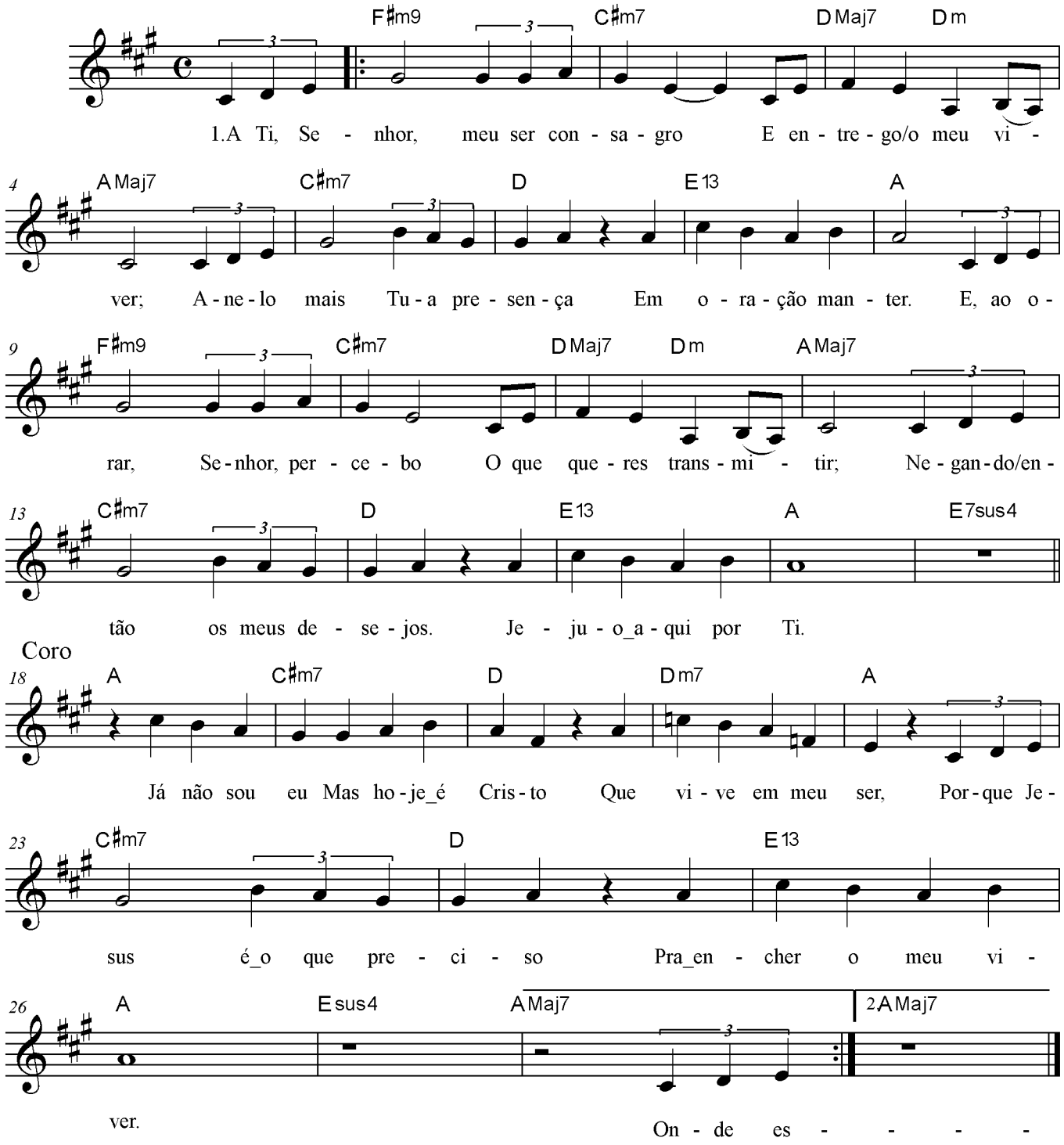

S_31 Não Há Quem Se Compare a Jesus!

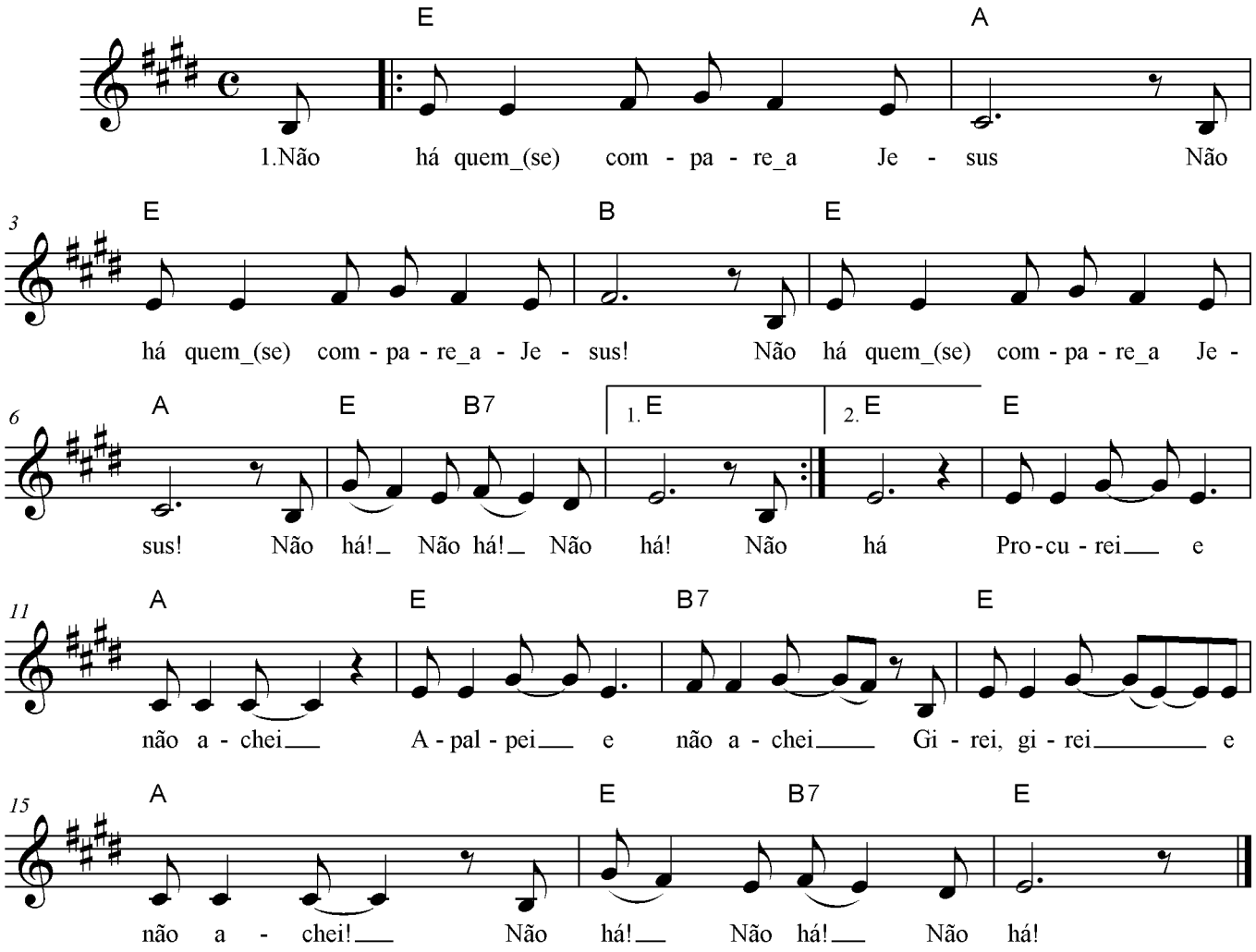

S_32 Não Voltaremos Atrás

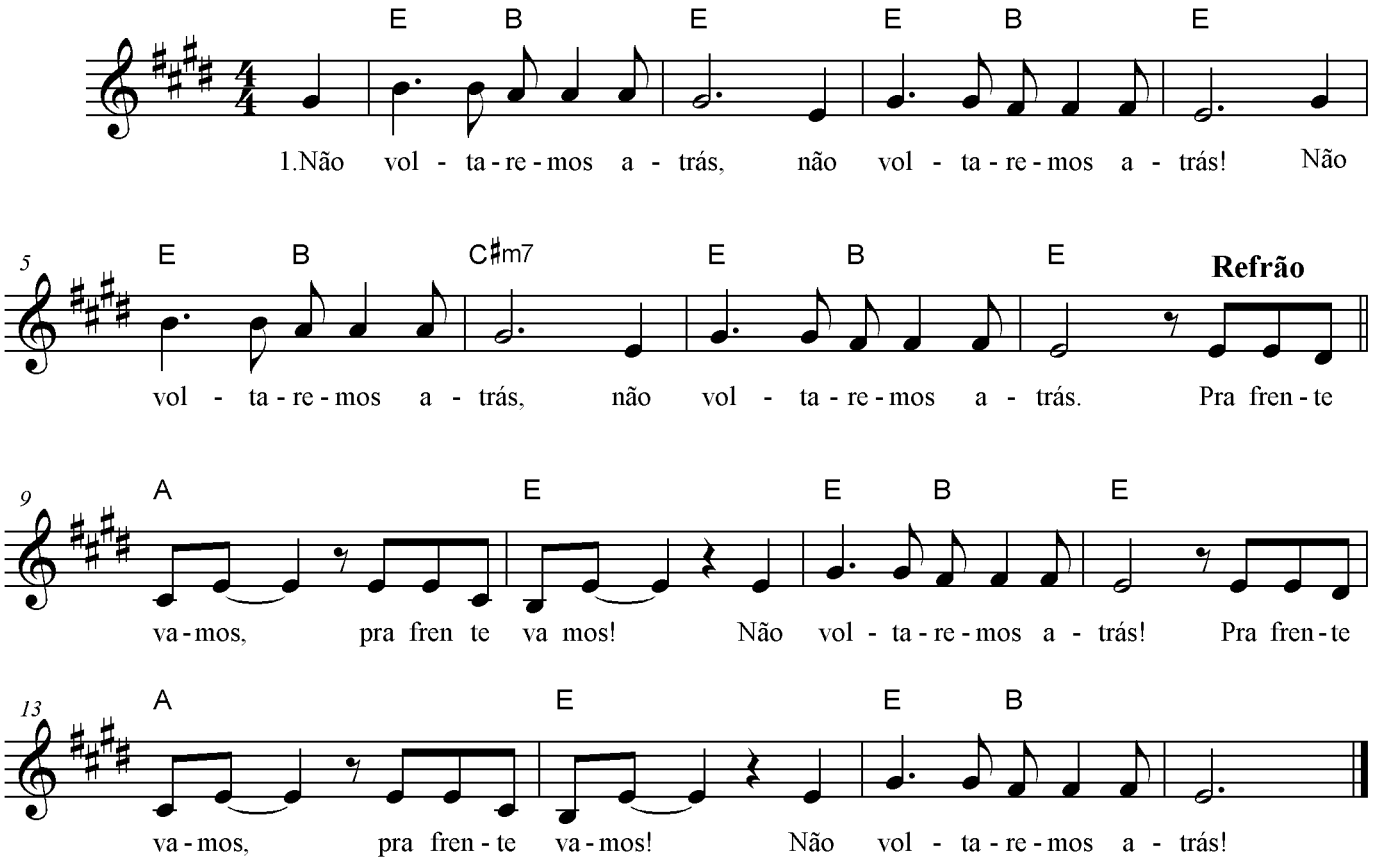

S_33 Qual a Razão Deste Amor?

Hebert Faria e Márlia Flores

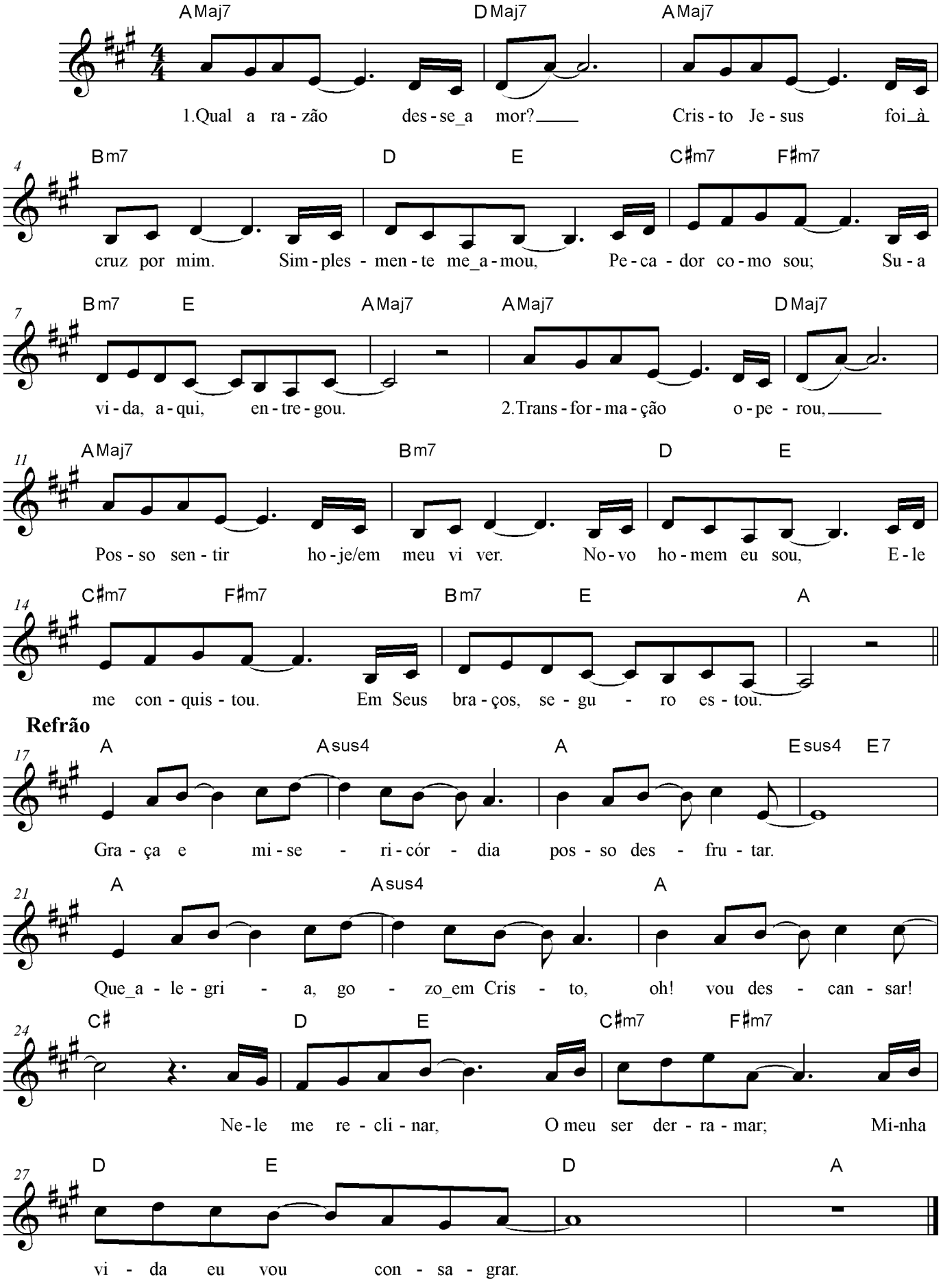

S_34 O Evangelho Tem Que Avançar

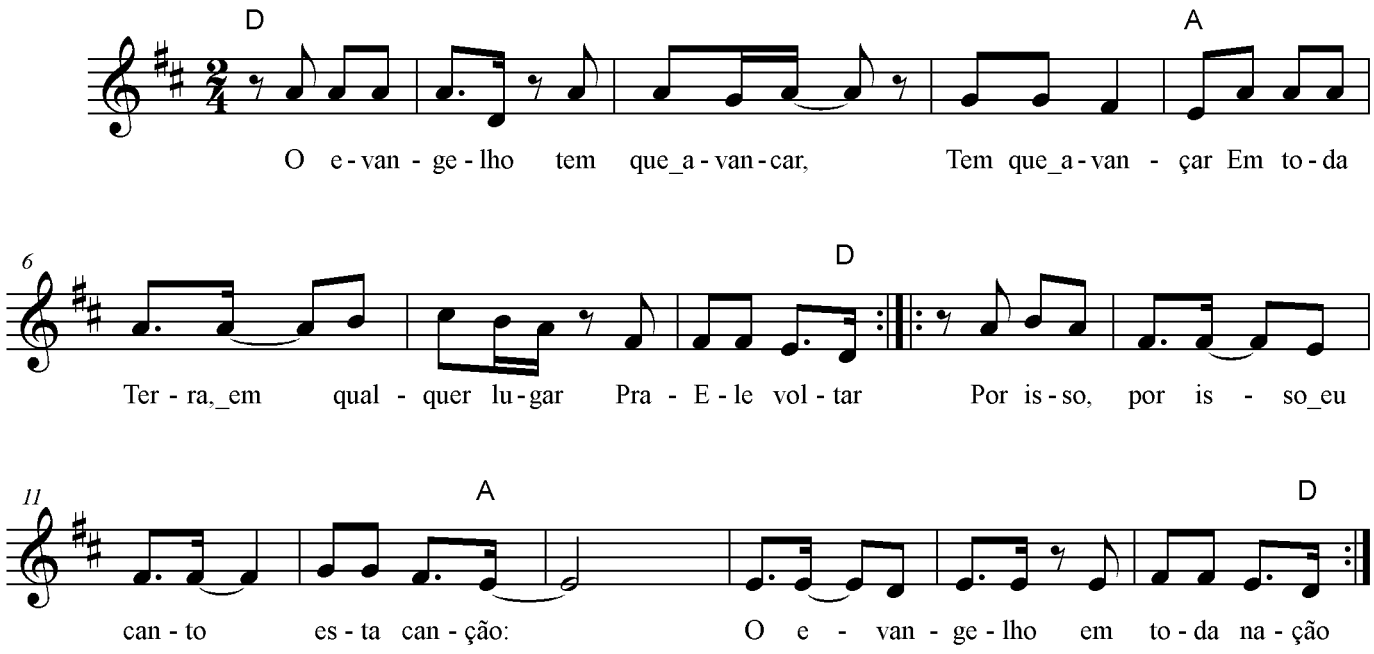

S_35 Nós Nos Tornamos

Hebert Faria e Márlia Flores

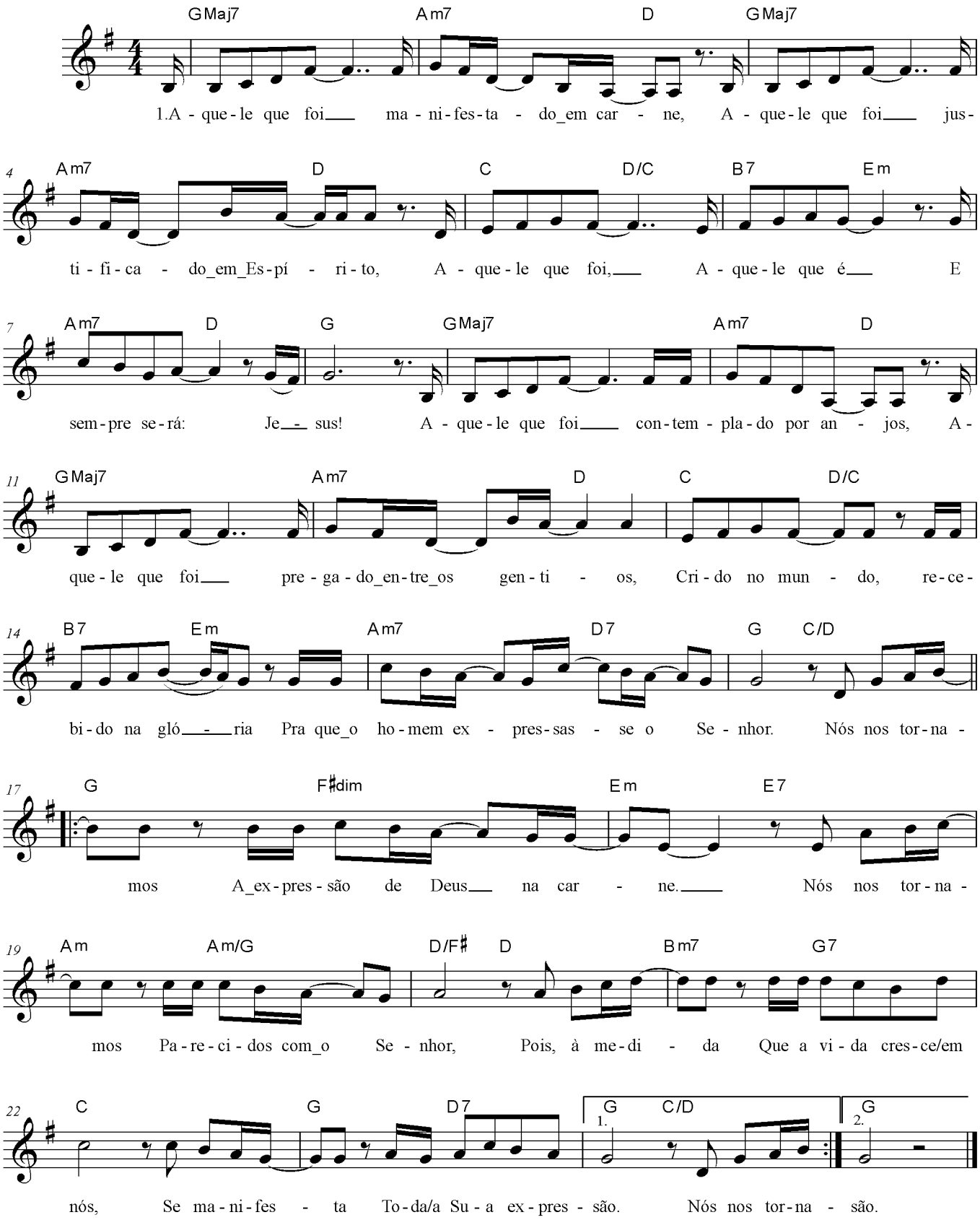

S_36 Deus Quer, na Terra, Ter Plena Expressão

Ricardo de Paula

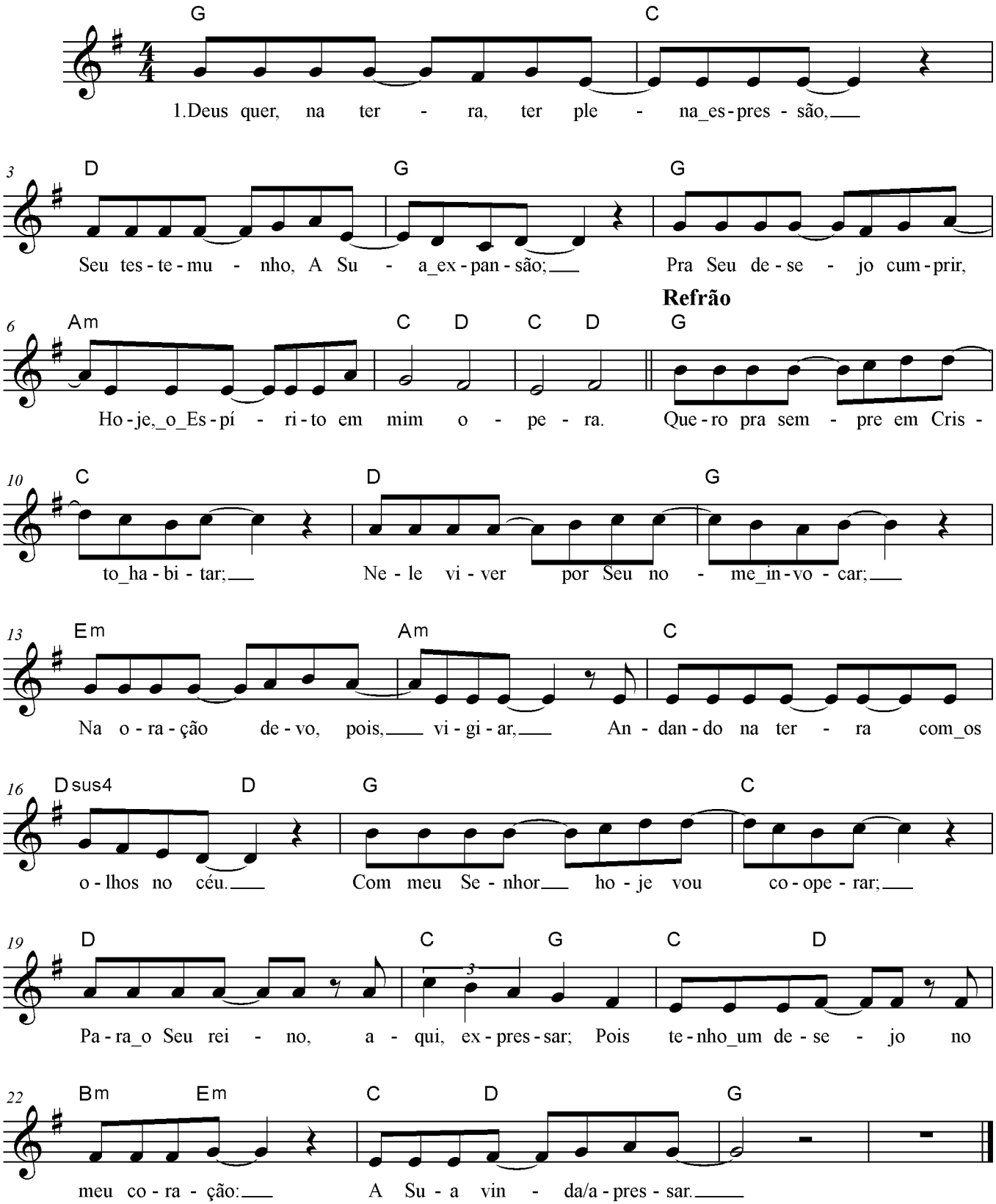

S_37 Grandioso Deus

Ricardo de Paula

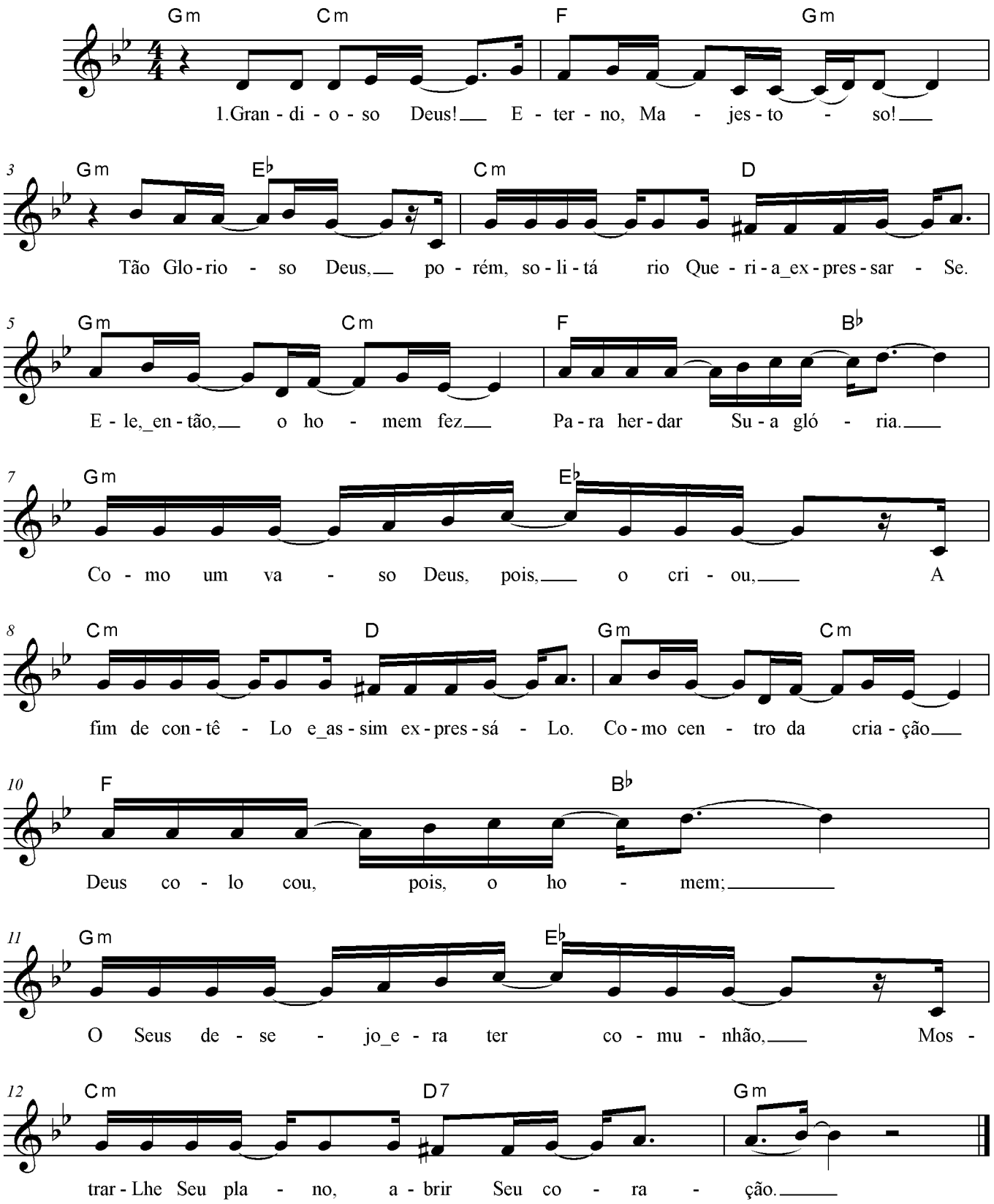

S_38 O Semeador

Luciano Lima

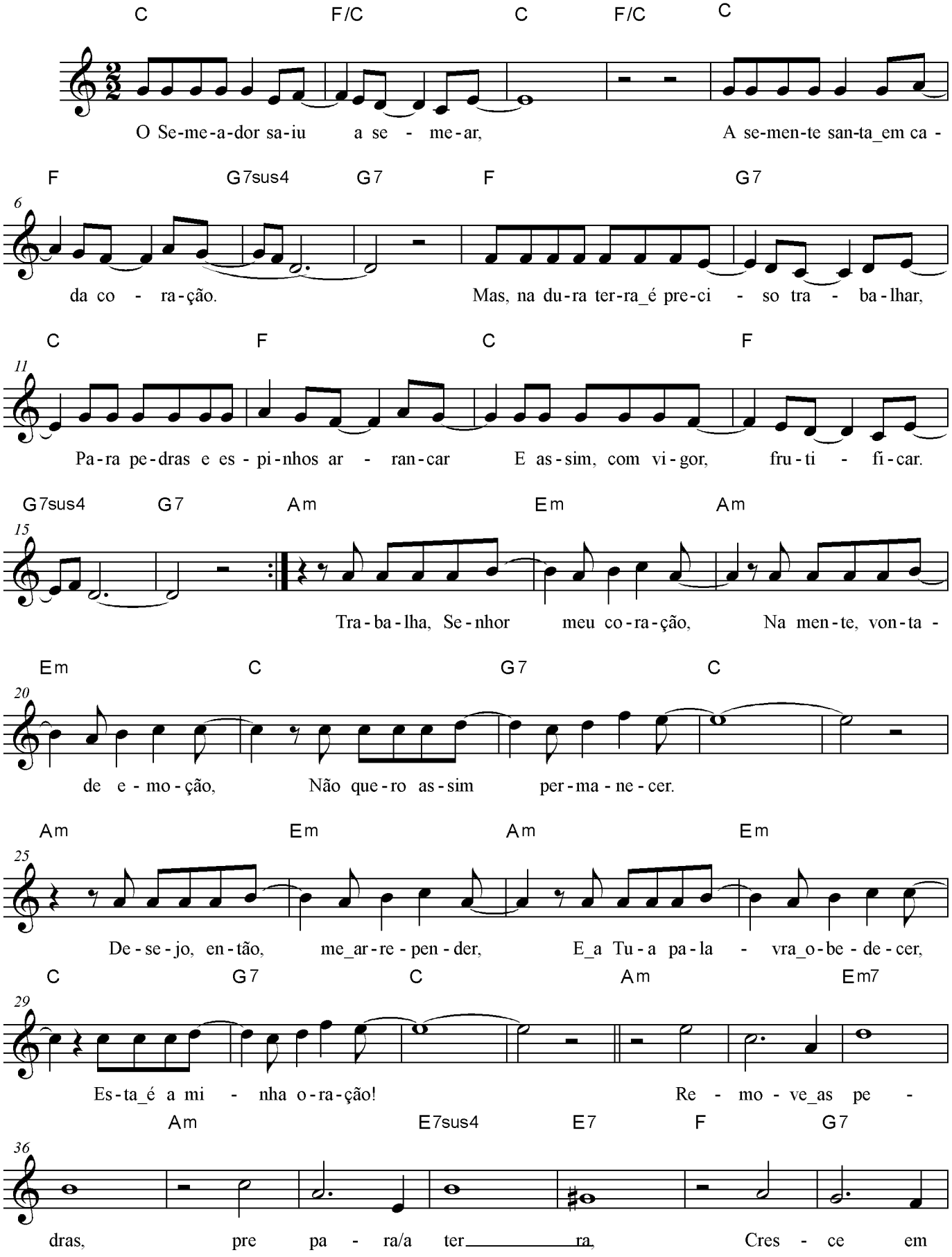

S_38 O Semeador

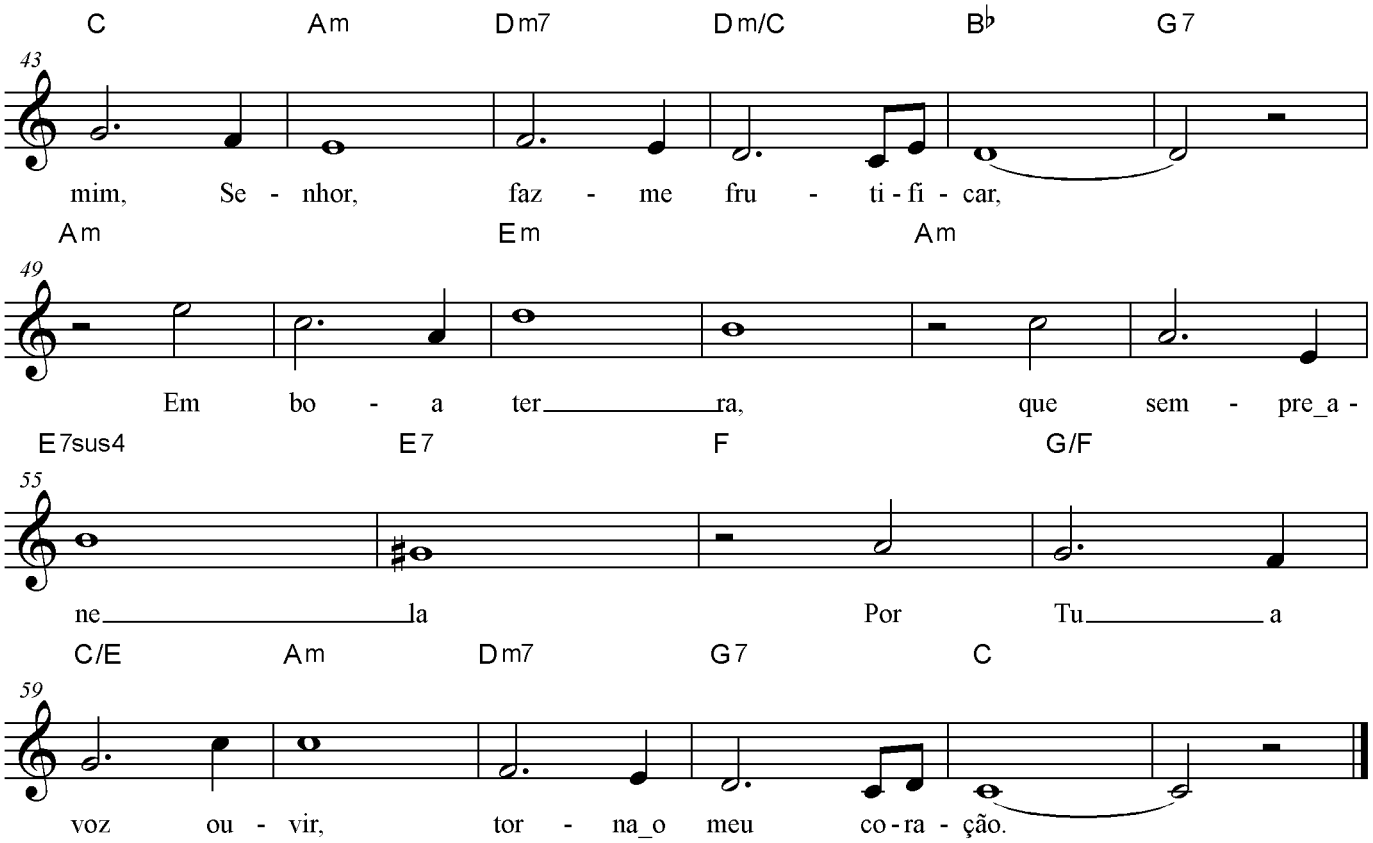

S_39 Quando o Coração

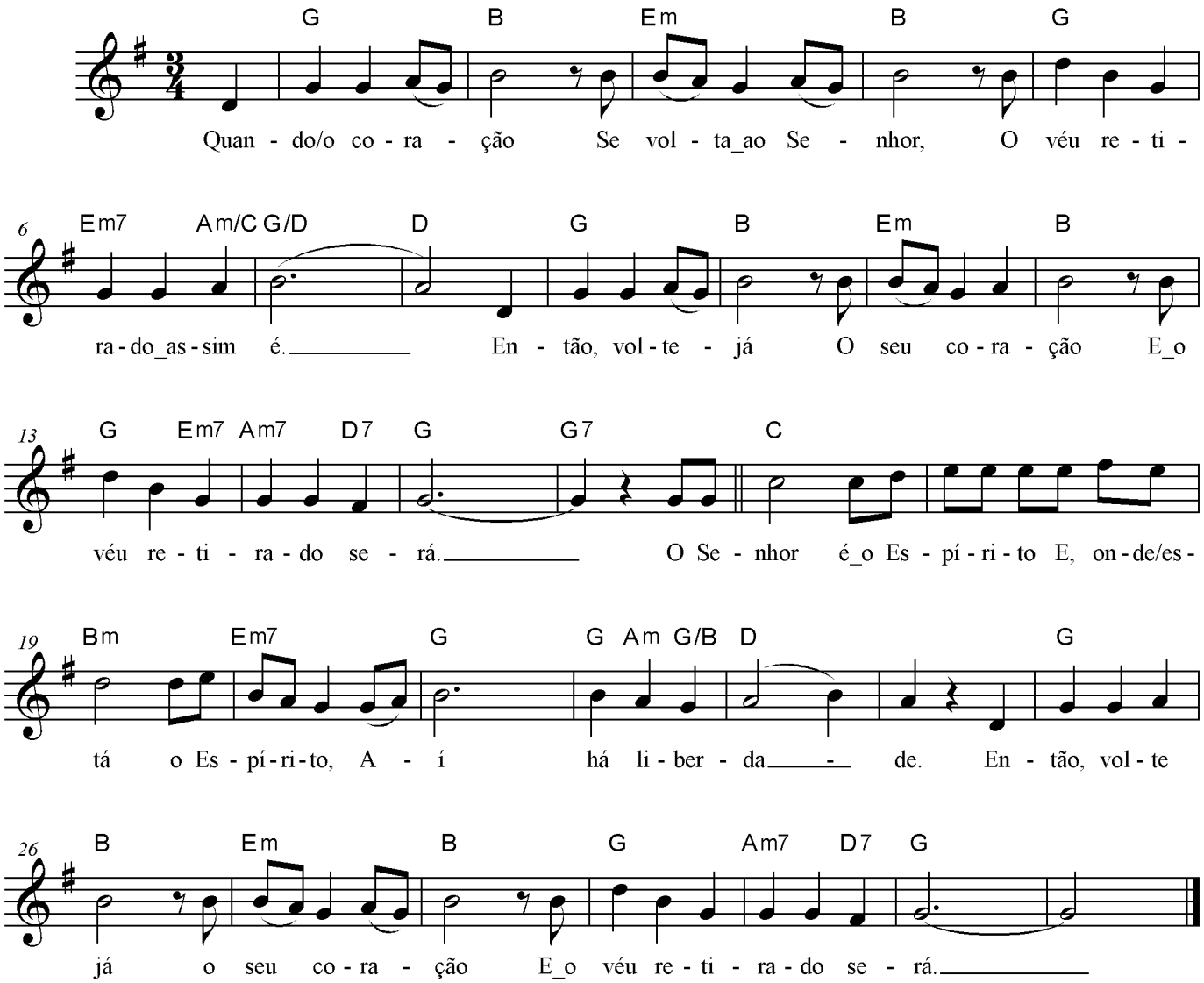

S_40 Rocha da Salvação

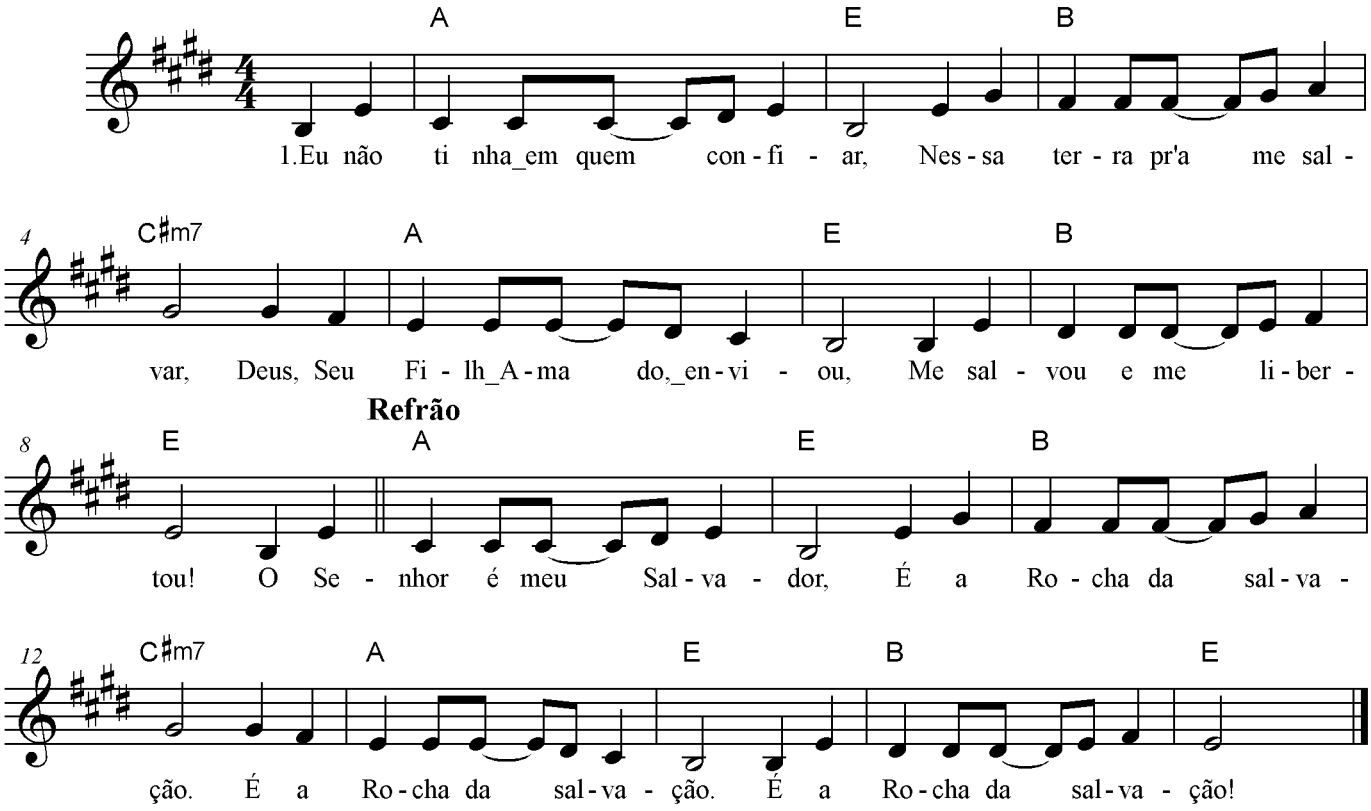

S_41 Todo Aquele Que Invocar

Hebert Faria e Márlia Flores

Refrão

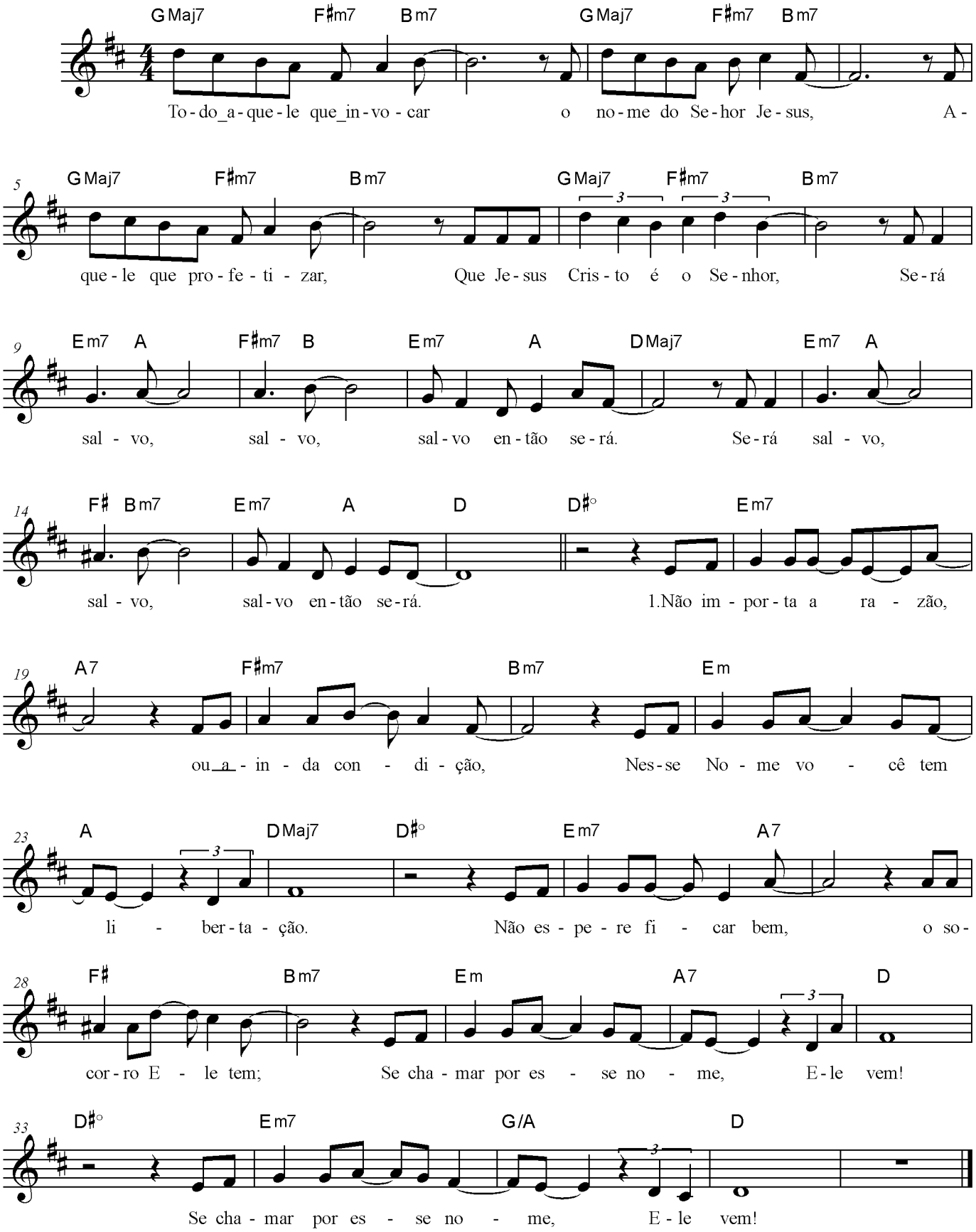

S_42 Vem, ó Cristo!

Howard Higashi

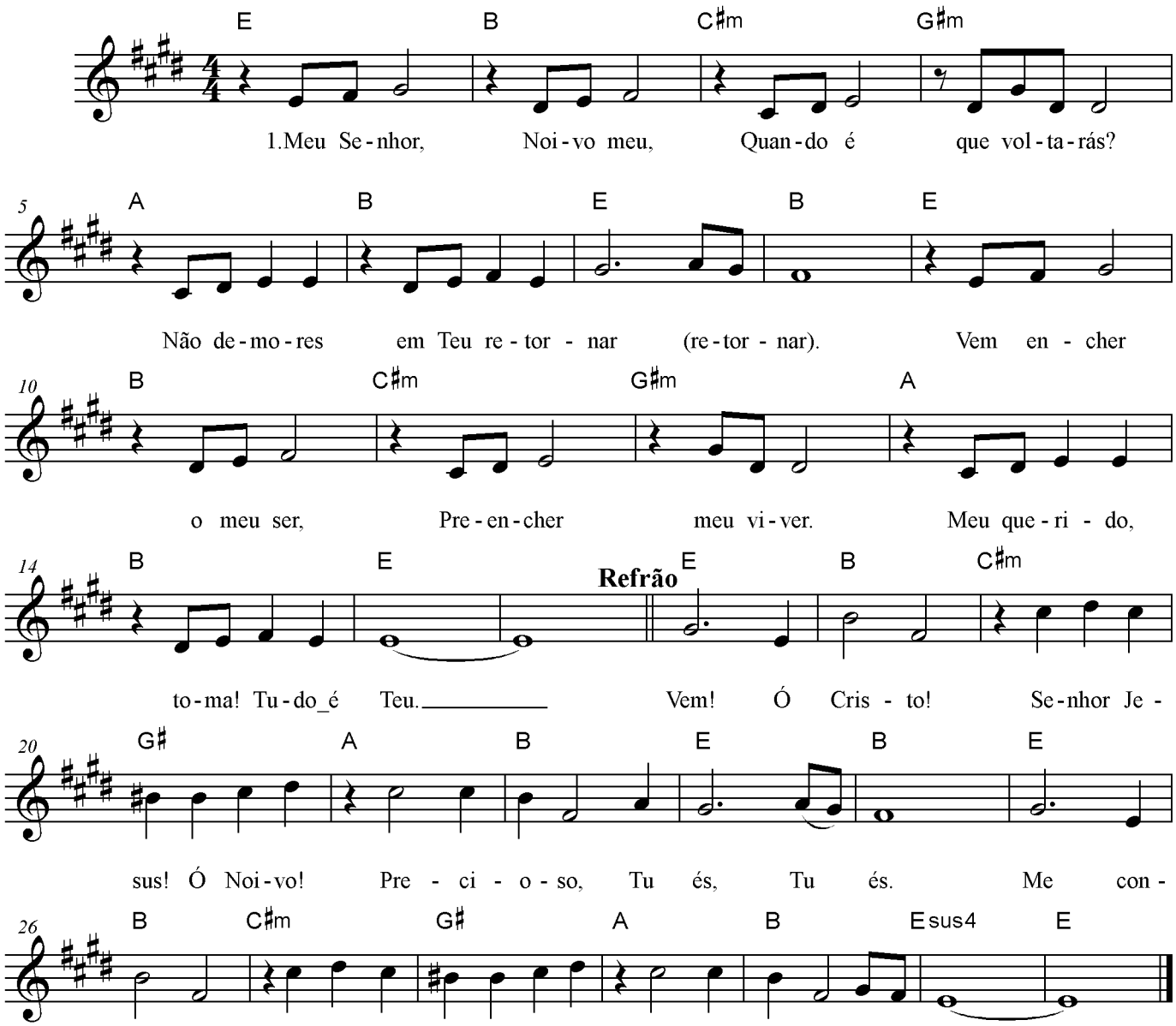

S_43 Eu Quero Me Encher

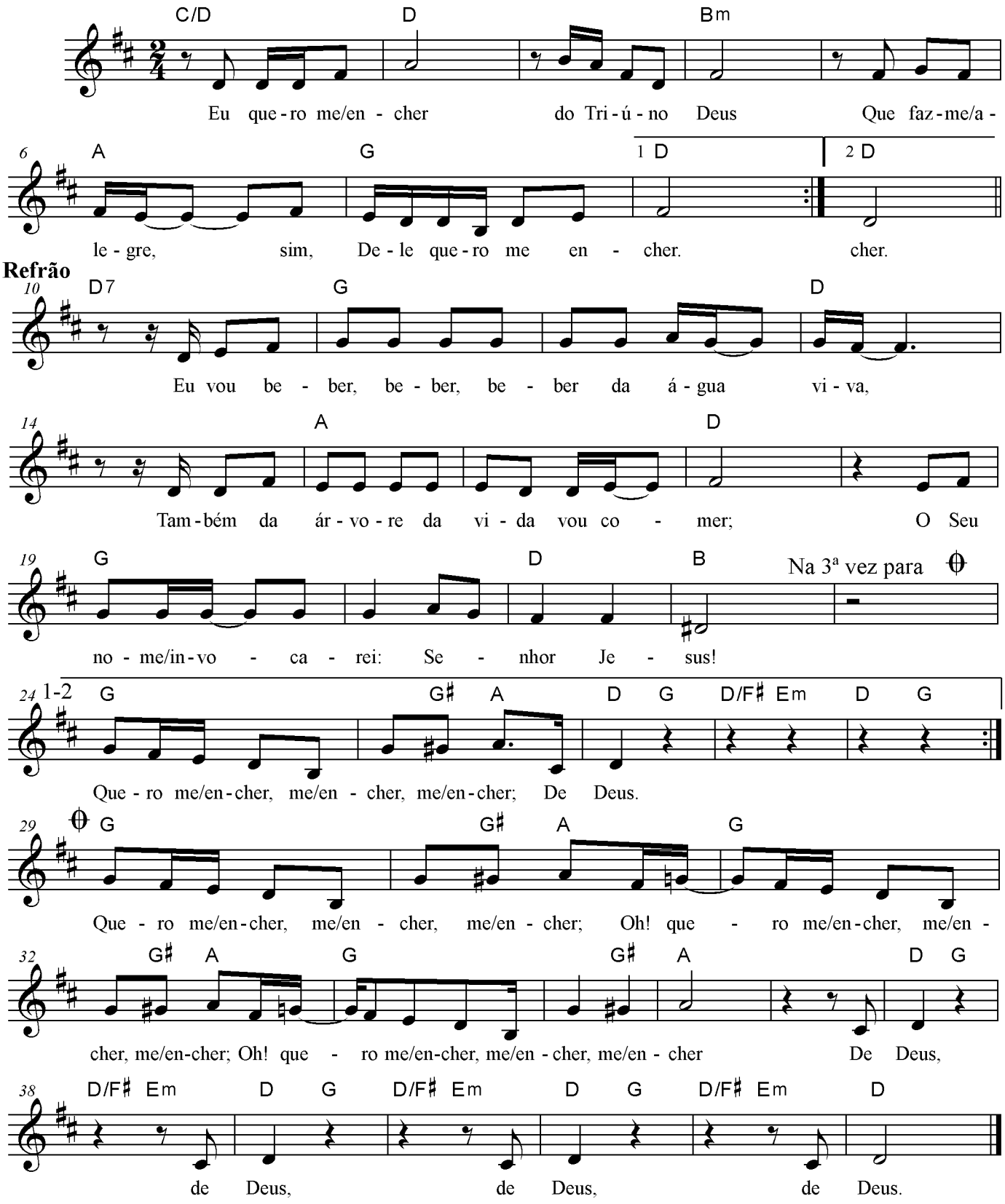

S_44 Guardo no Coração

David Ma e
Elizabeth Ma Mendes

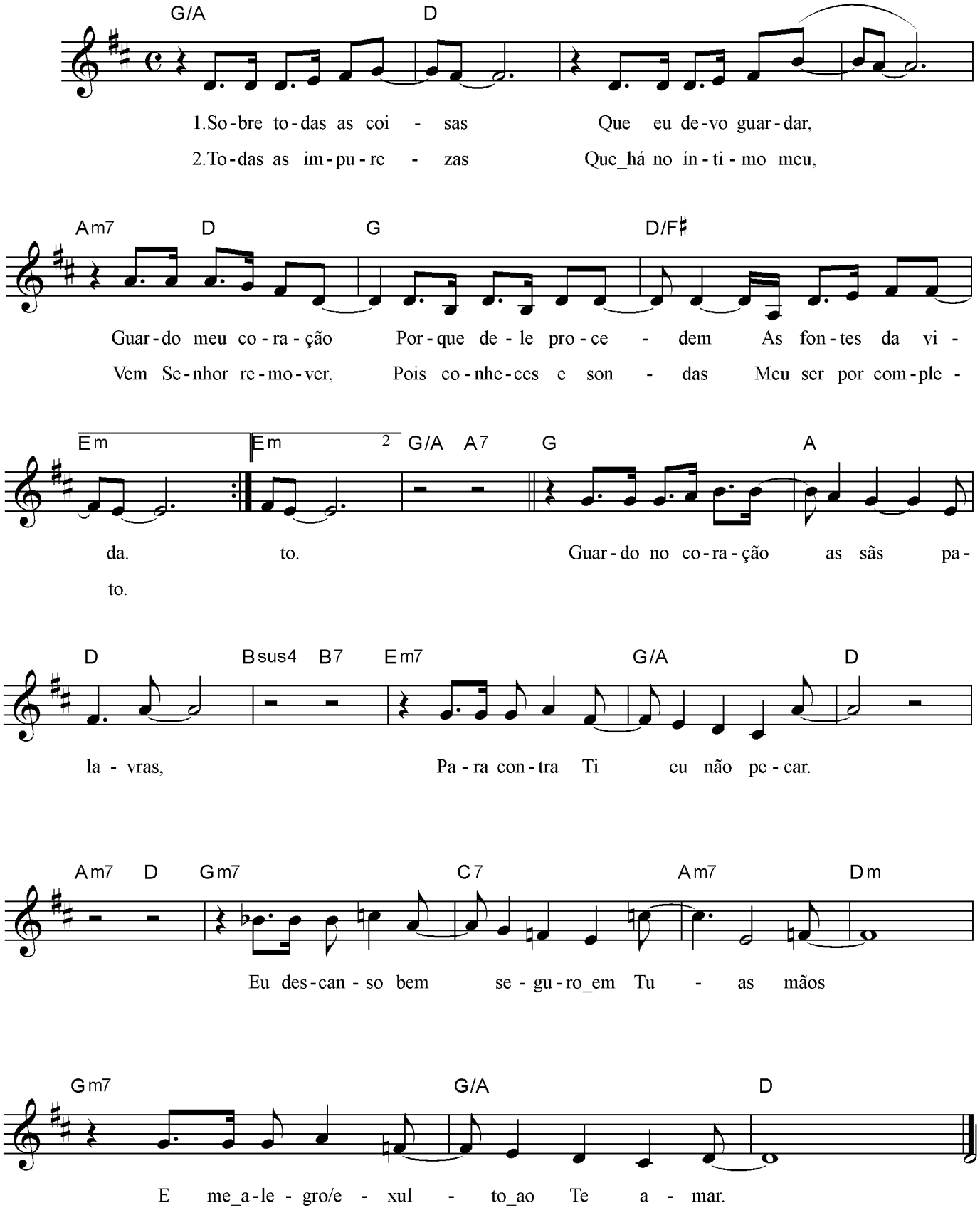

S_45 Deus, em Nós, Quer Trabalhar

Paulo Braga

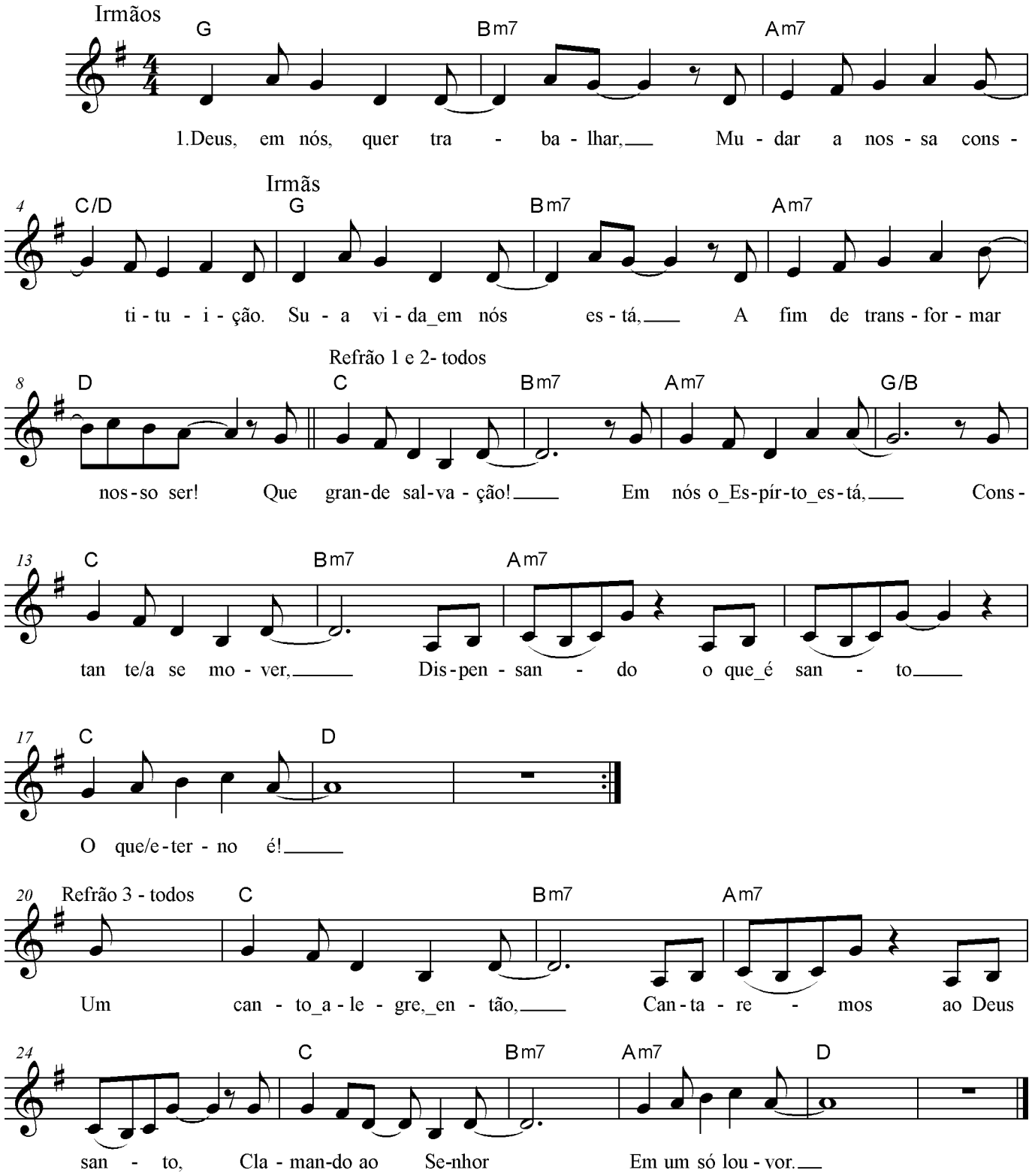

S_46 Um Cântico na Prisão

César Mercês

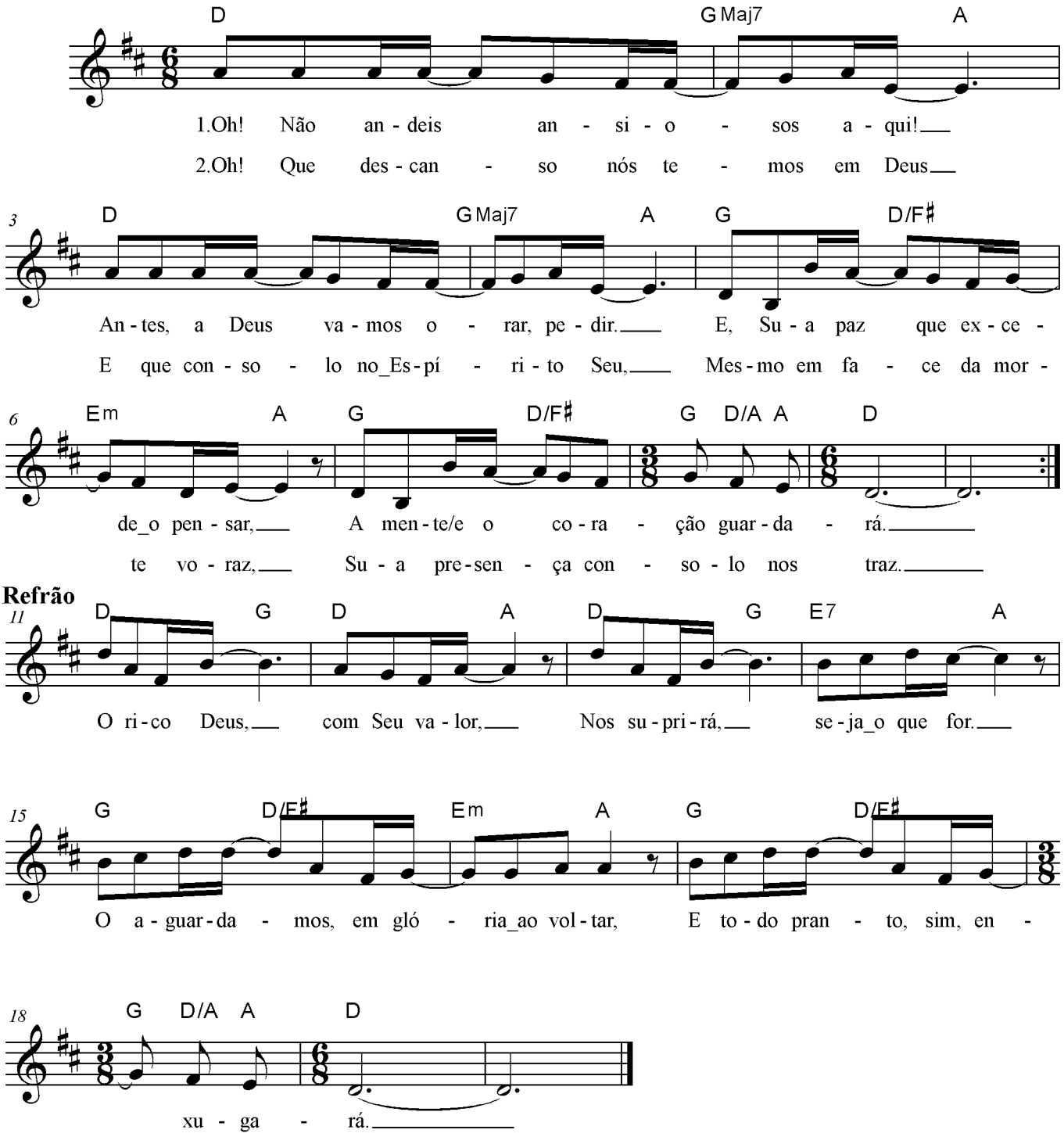

S_47 Um Jovem Diferente

Gilmar

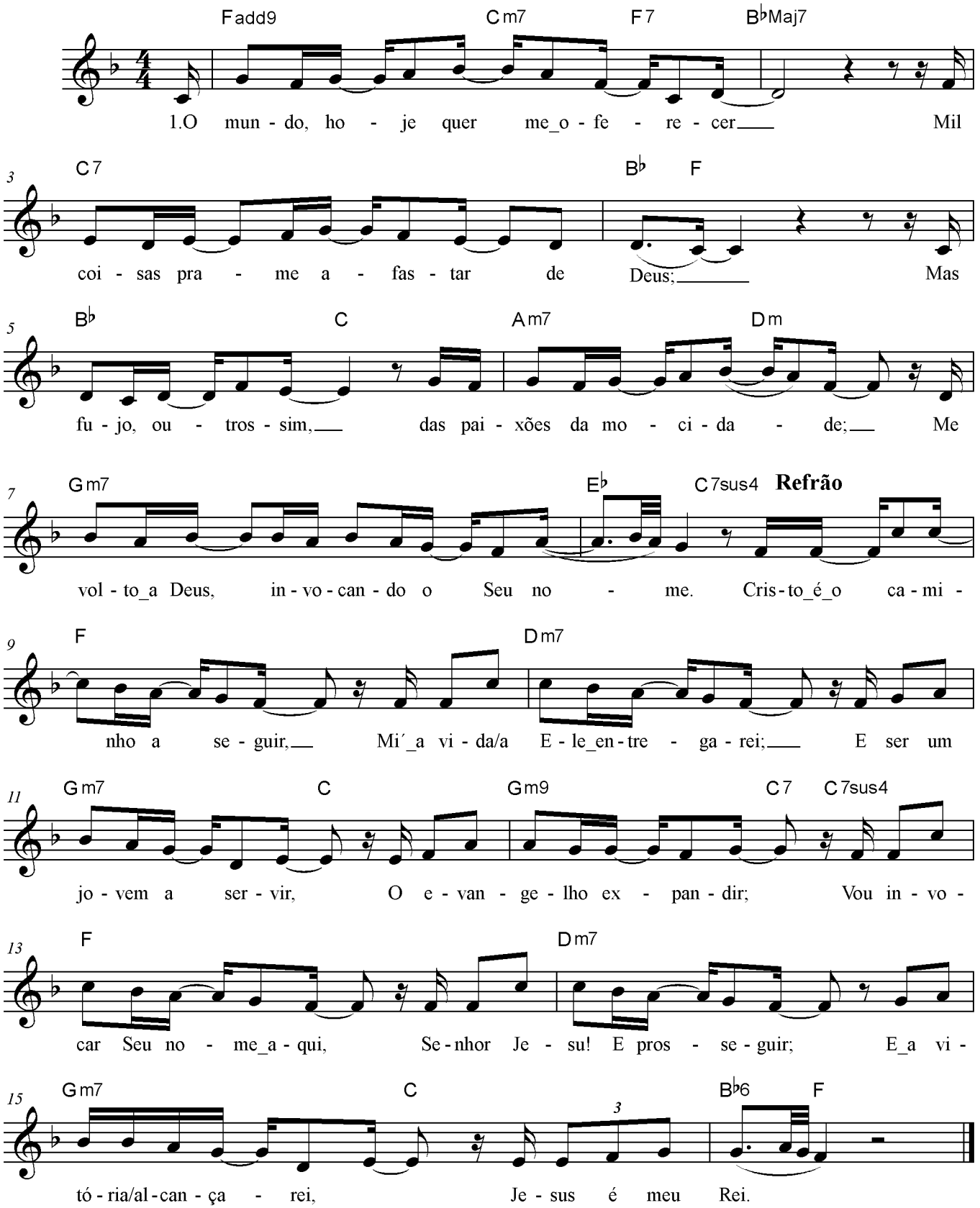

S_48 Voltar ao Primeiro Amor

Gilmar

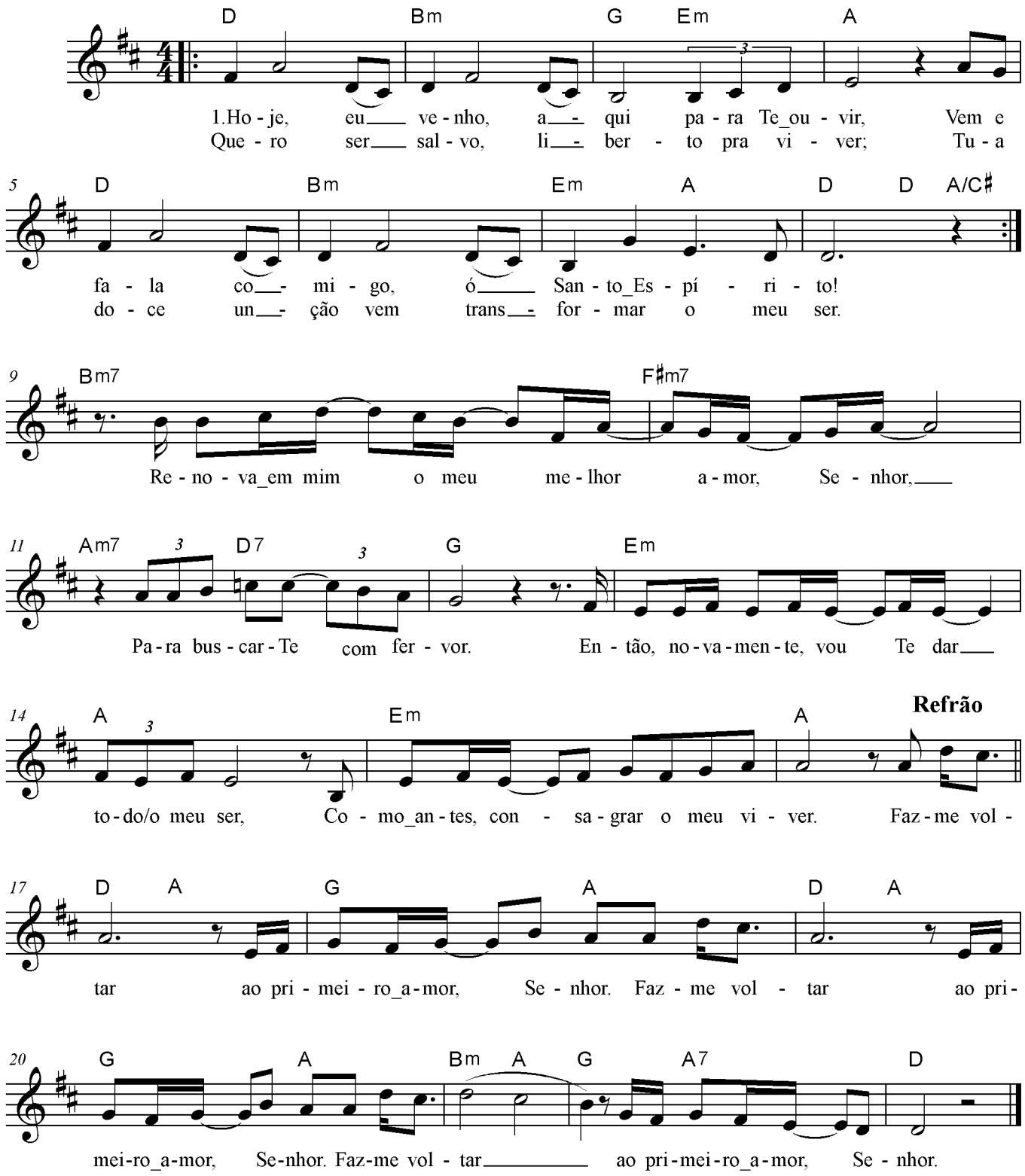

S_49 Vamos, ó Amados

Hélcio Almeida

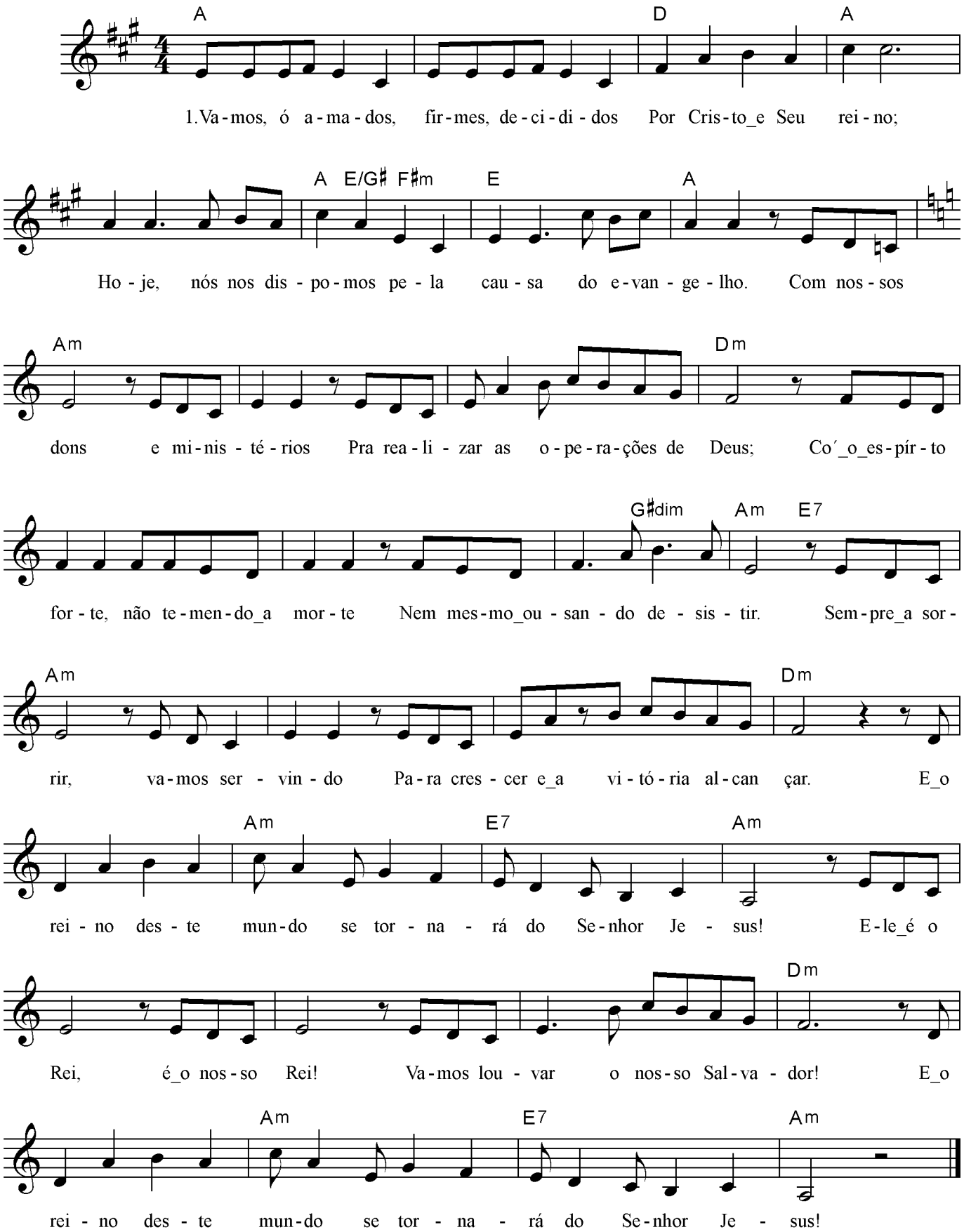

S_50 Não Posso só Ouvir

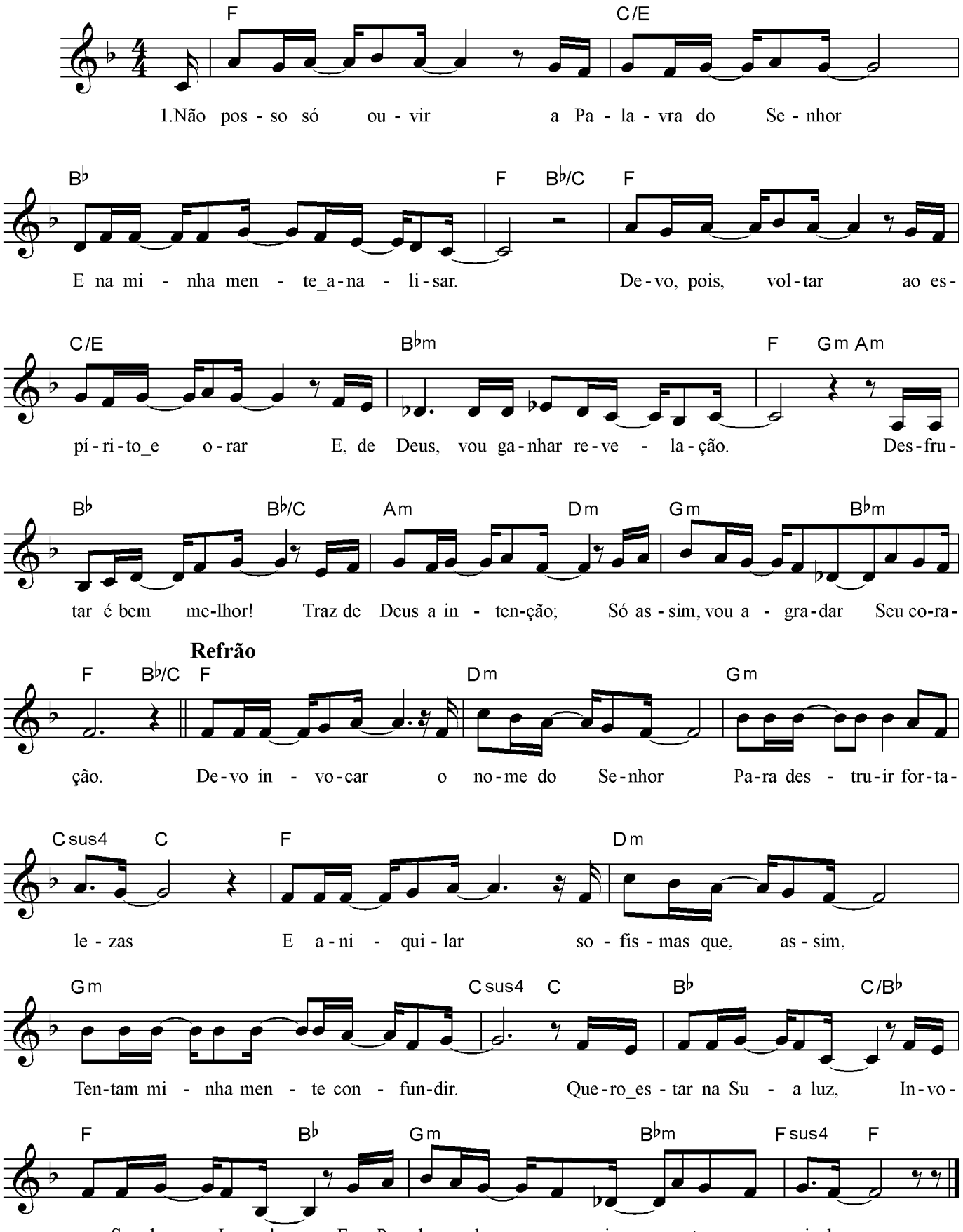

S-51 Se És Membro, Tens Dom

Letra: Duarte
Música: João Luiz

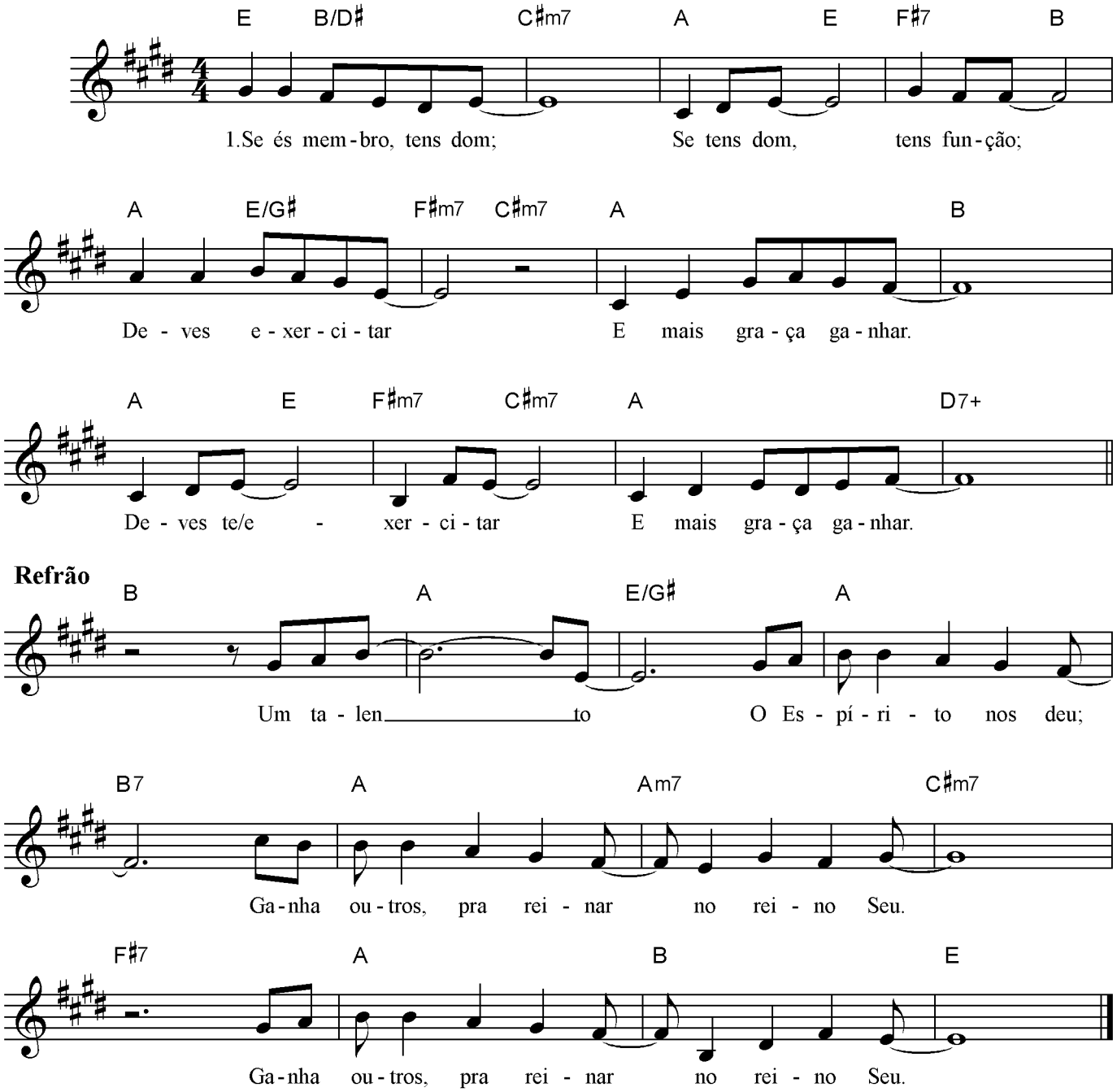

S_52 Nada Poderá Deter o Avanço

Hélcio Almeida

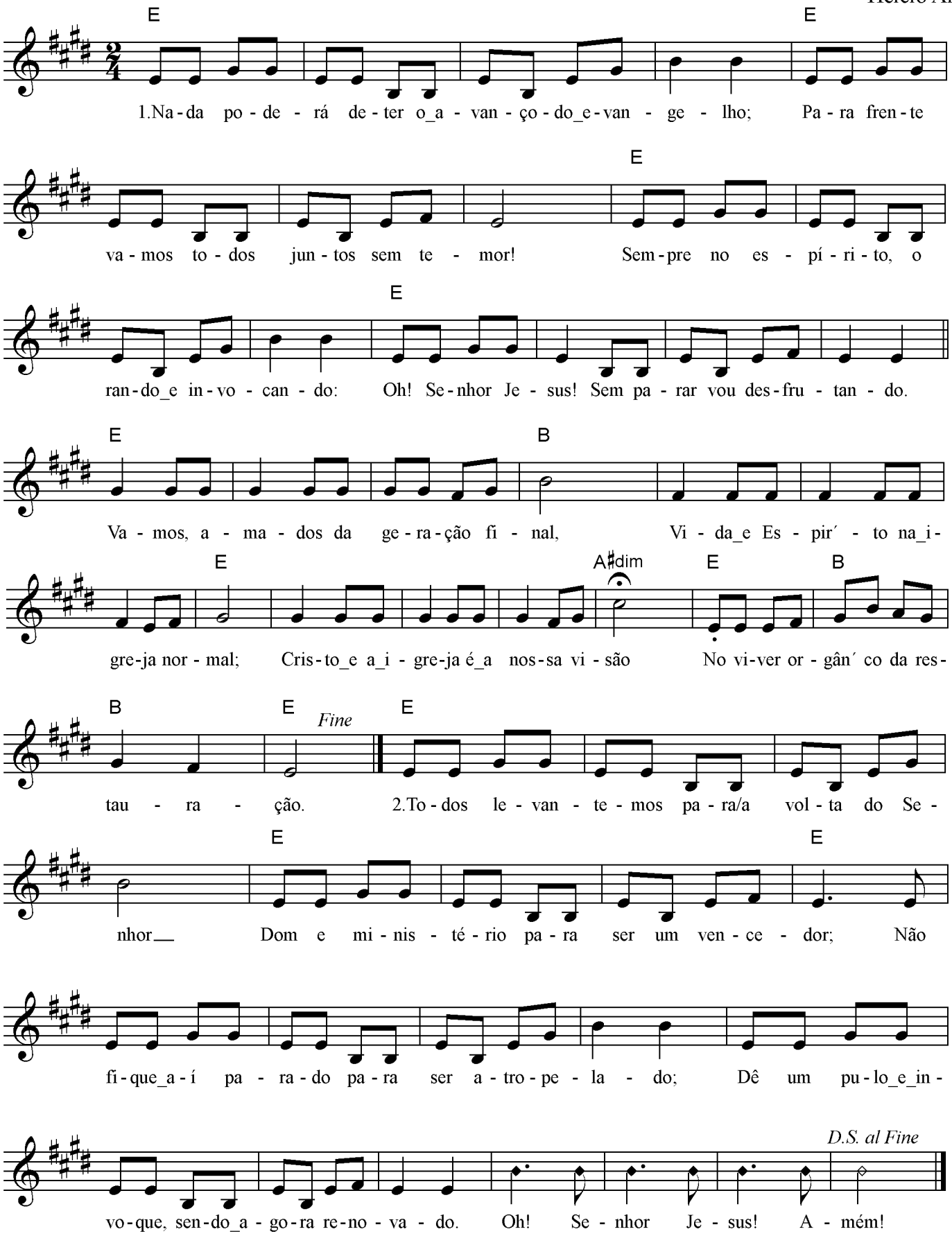

S_53 Senhor, não Quero Ser

Marcos Landell

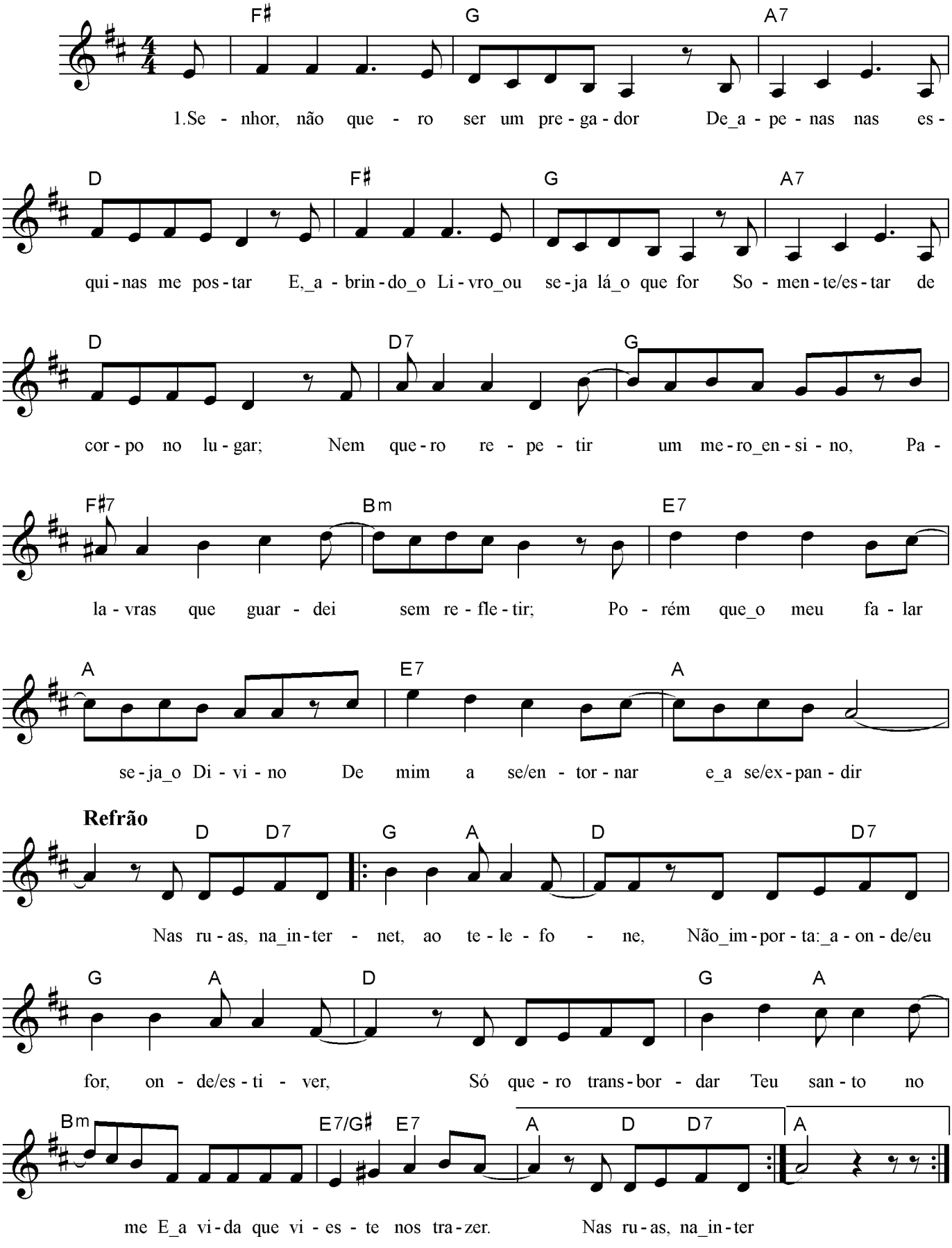

S_54 Correrão e não Se Cansarão

Letra: Joel V. Cisternas

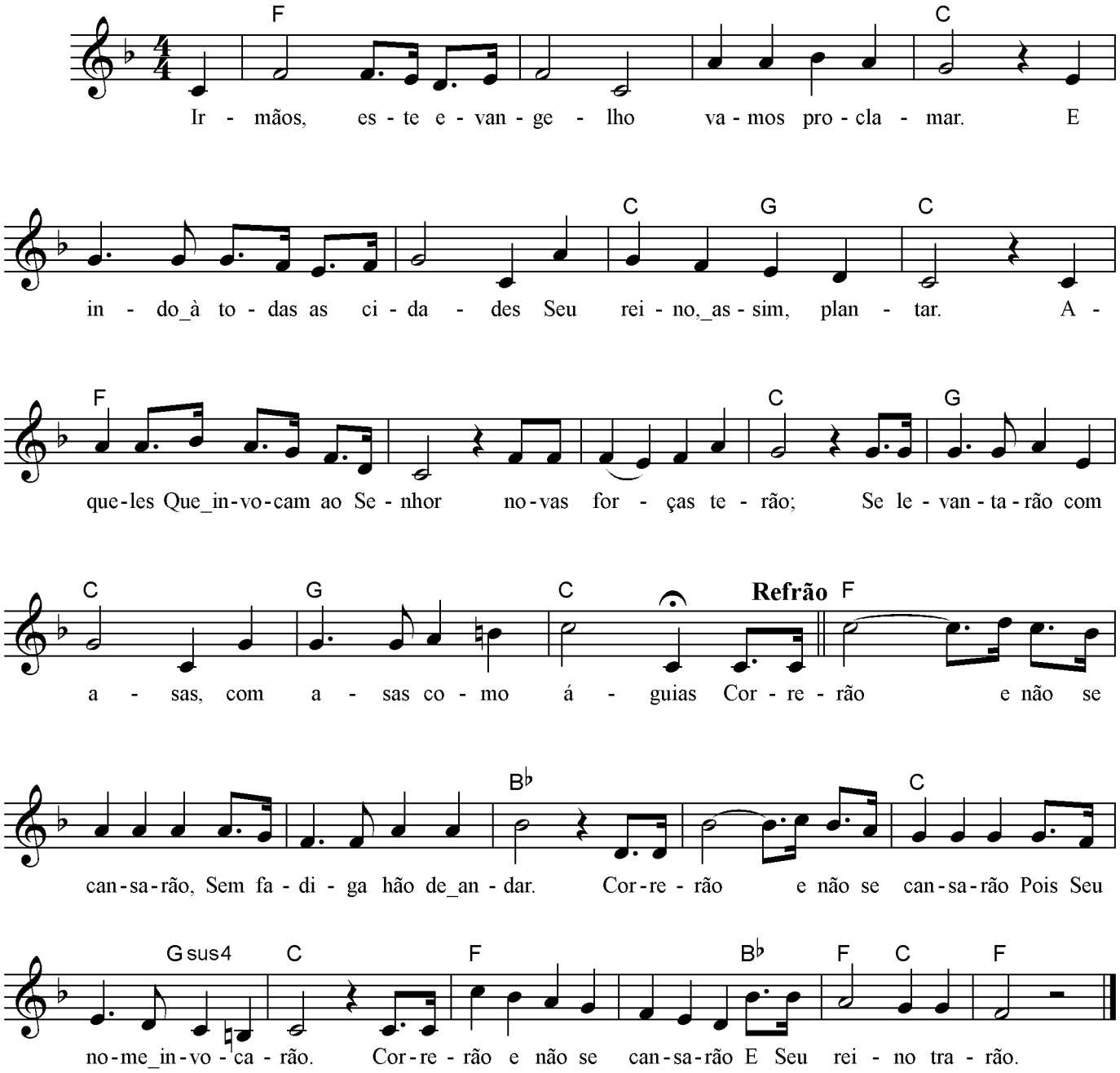

S_55 Eu Vou Sair

Hélcio Almeida

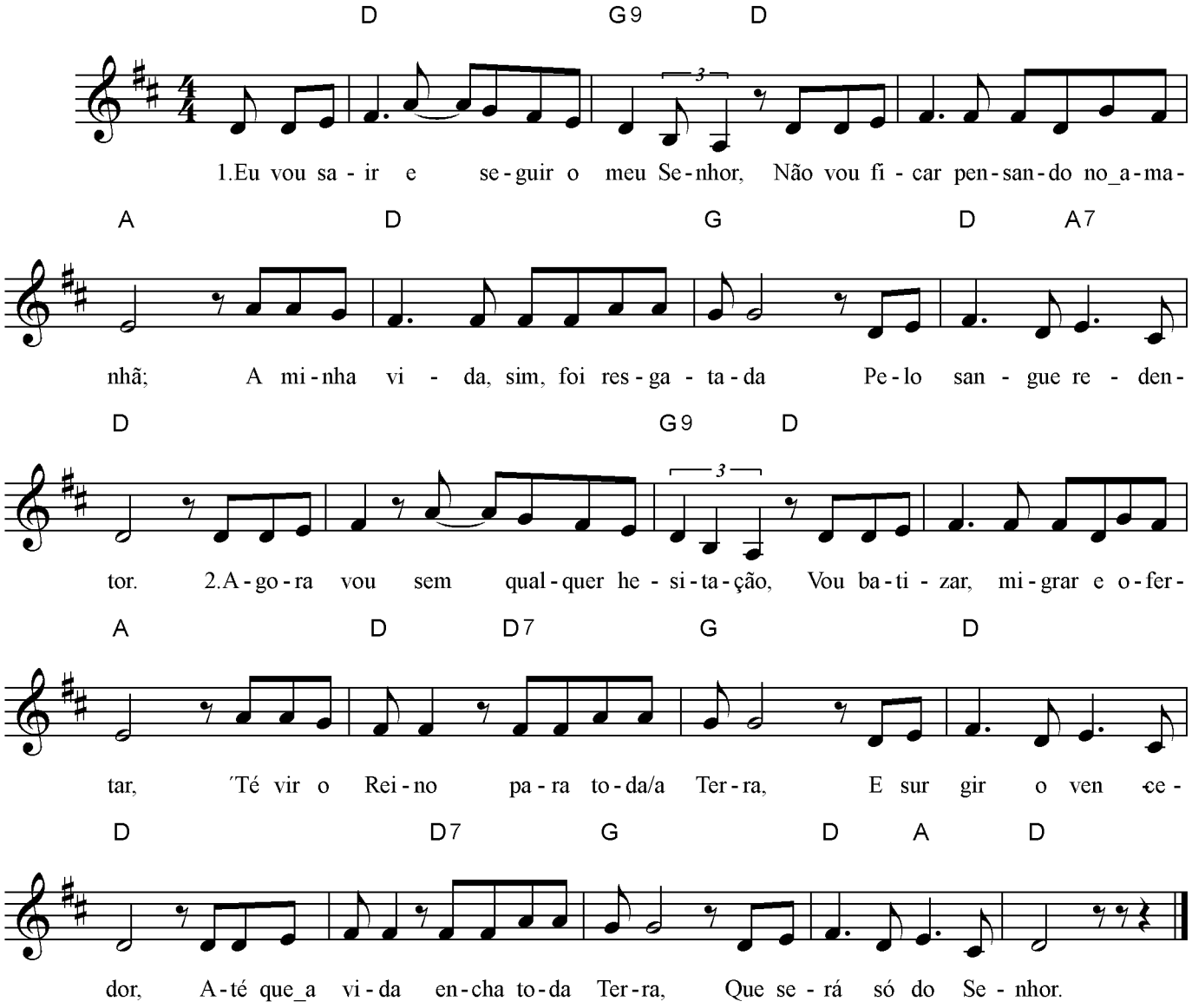

S_56 Caminho Seguro

Felipe Salgueiro

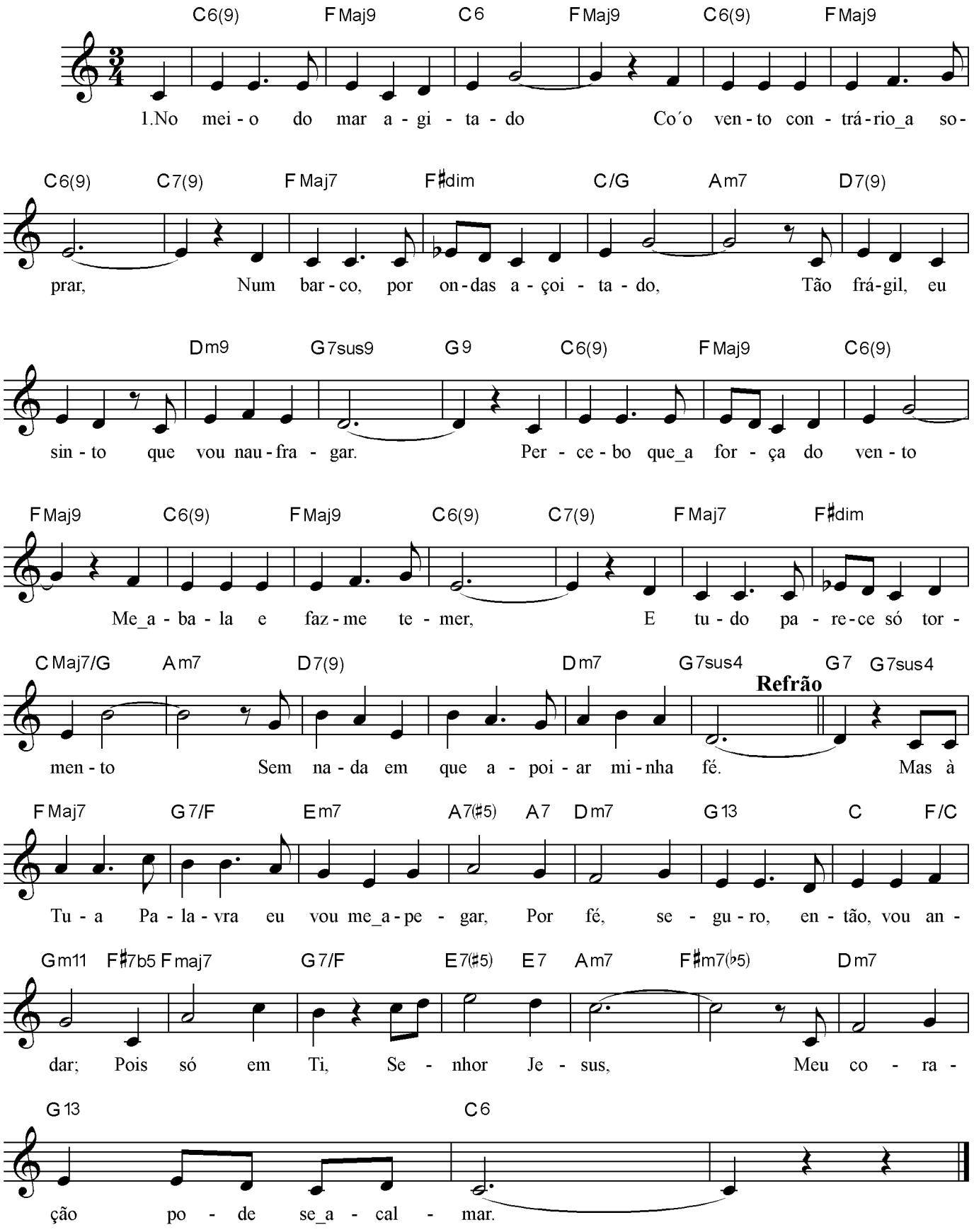

S_57 Rios de Água Viva

L.E.Corbani

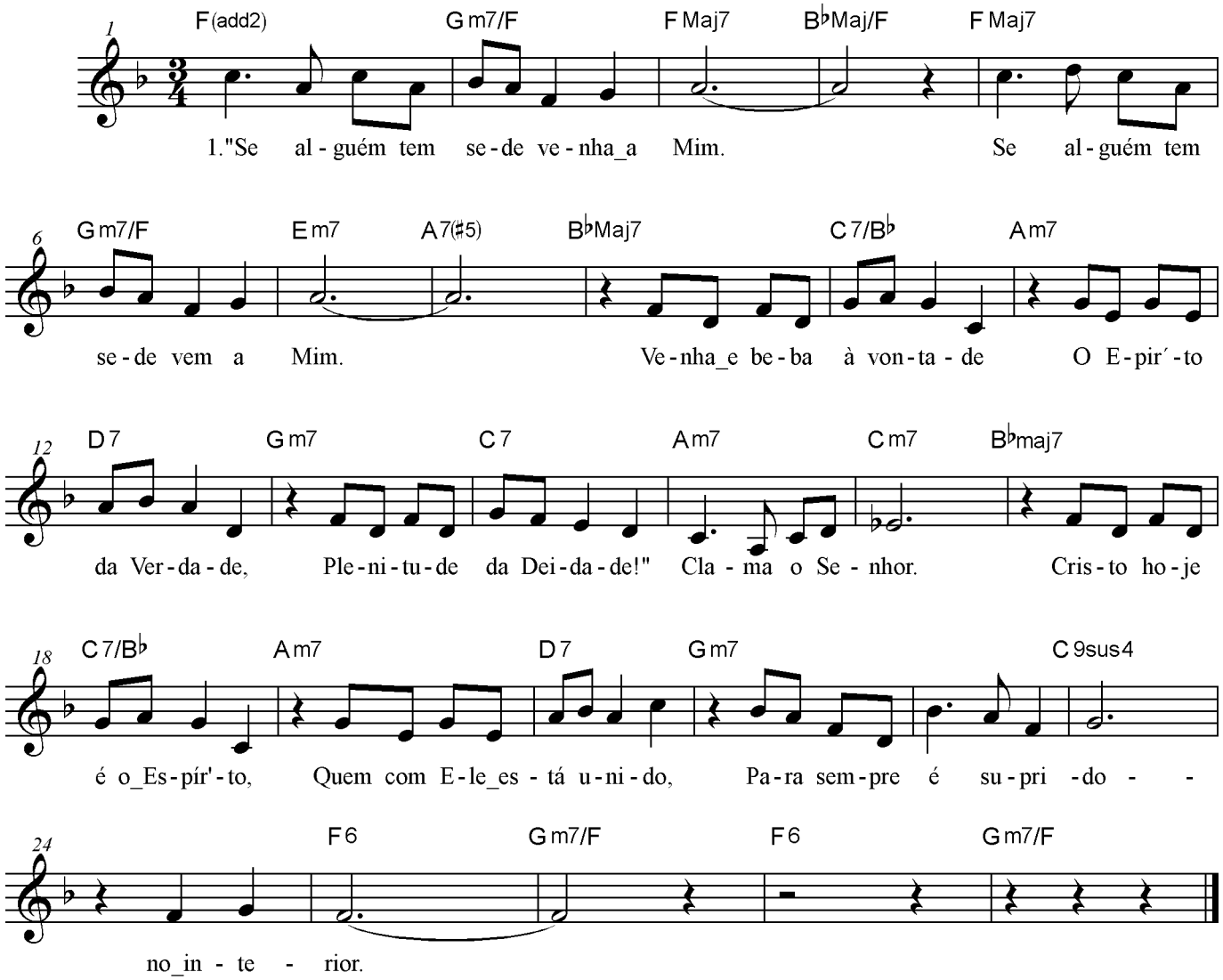

S_58 O Senhor Jesus É a Fonte

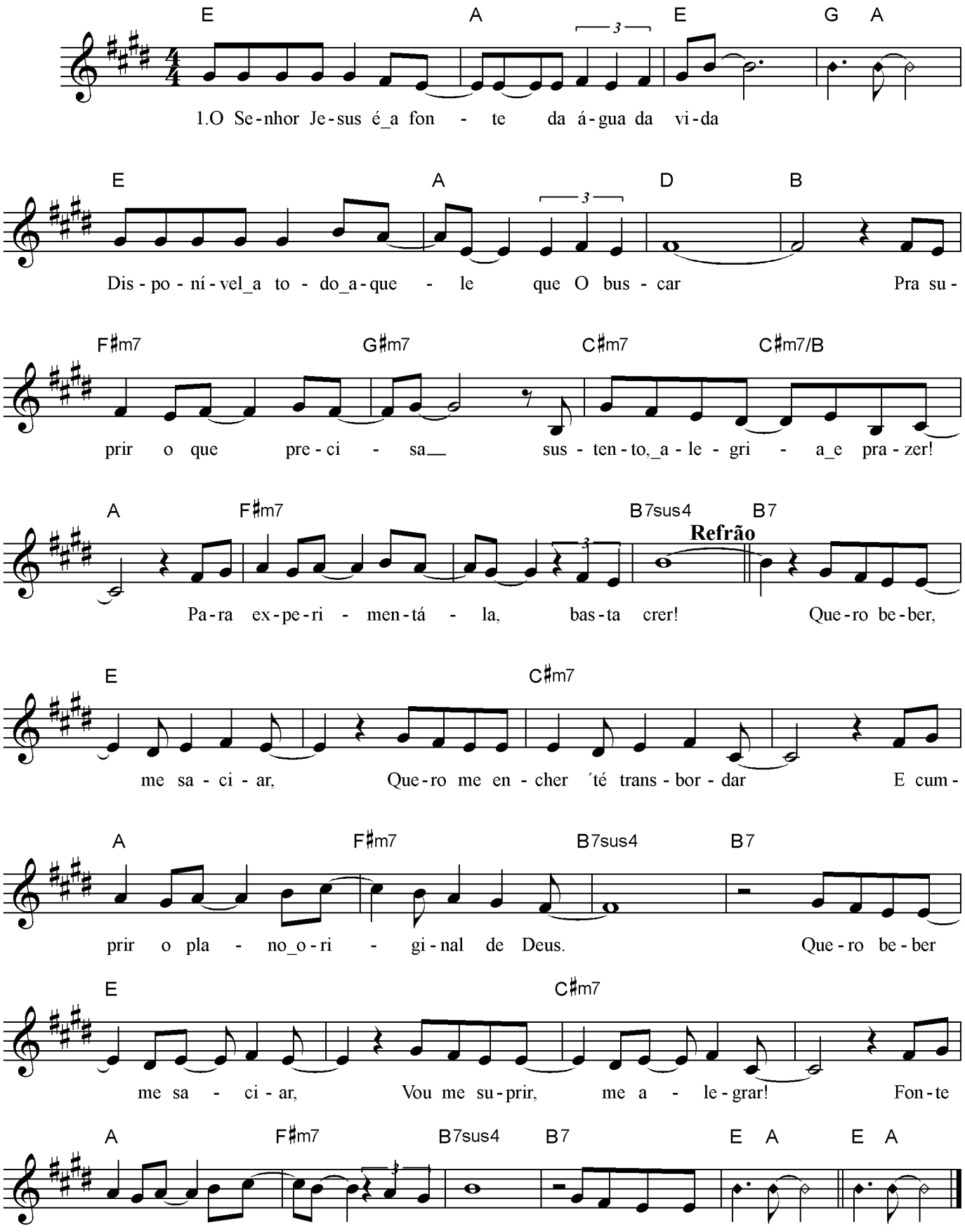

S_59 Cristo É o Meu Resgatador

Heber Faria e Márlia Flores

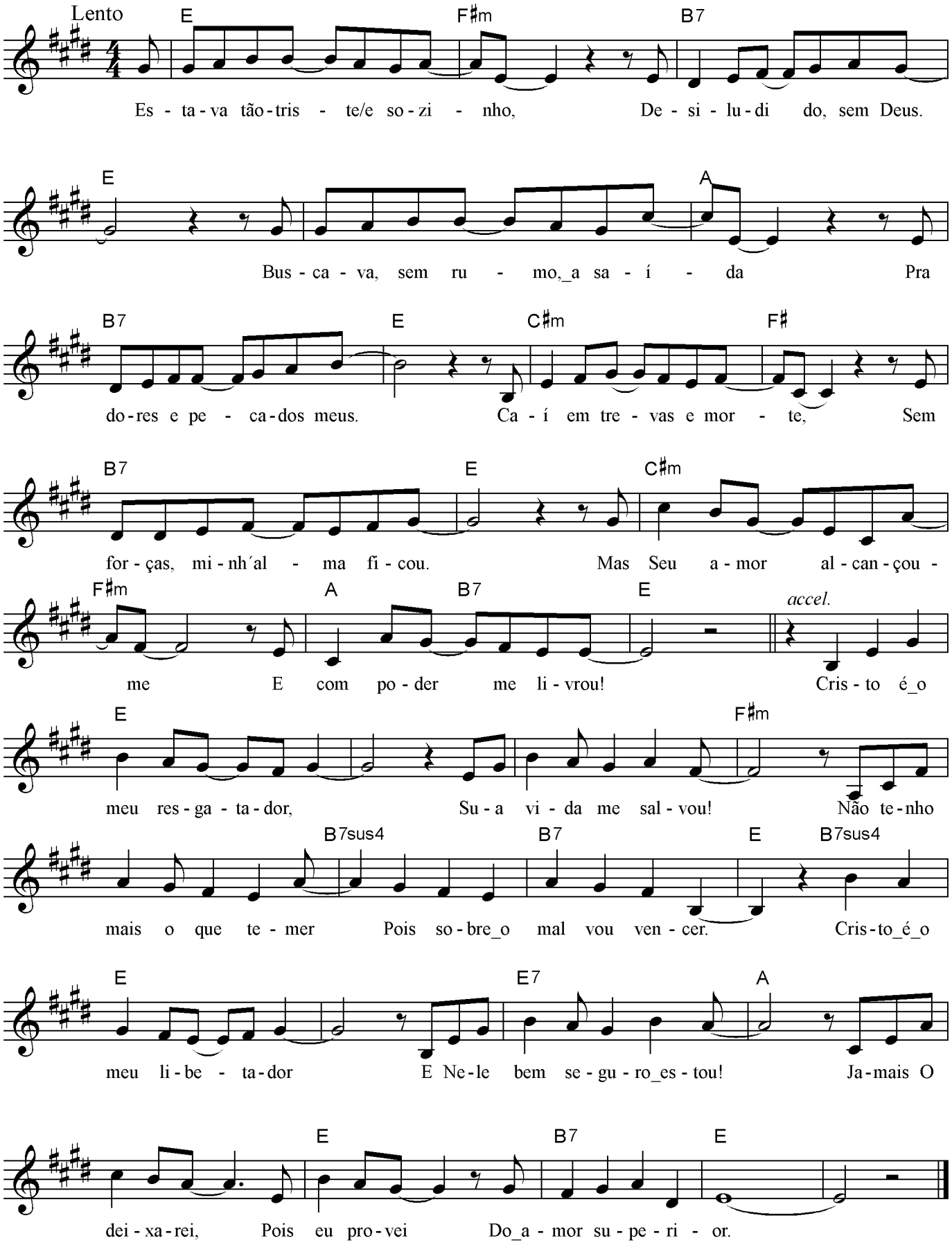

S_60 Cristo e Seu Reino

Davi Feo e Hélcio Almeida

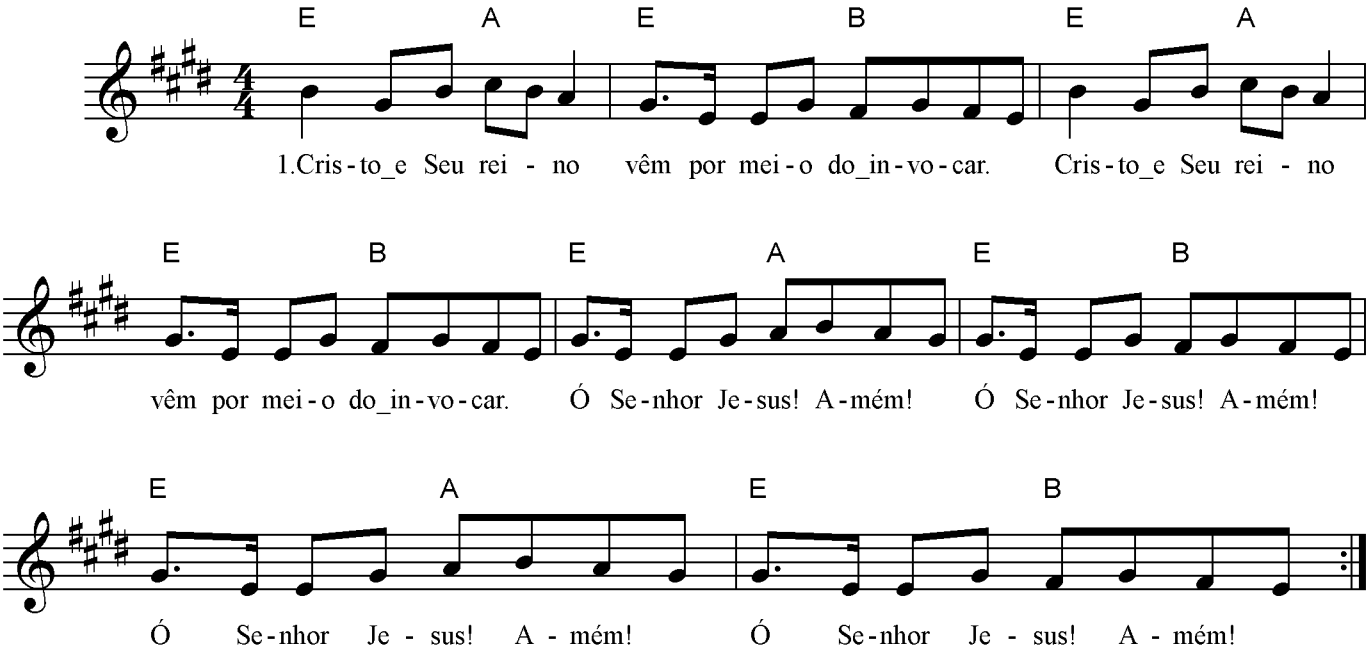

S_61 A Vida da Igreja É o Reino

Davi Feo e Hélcio Almeida

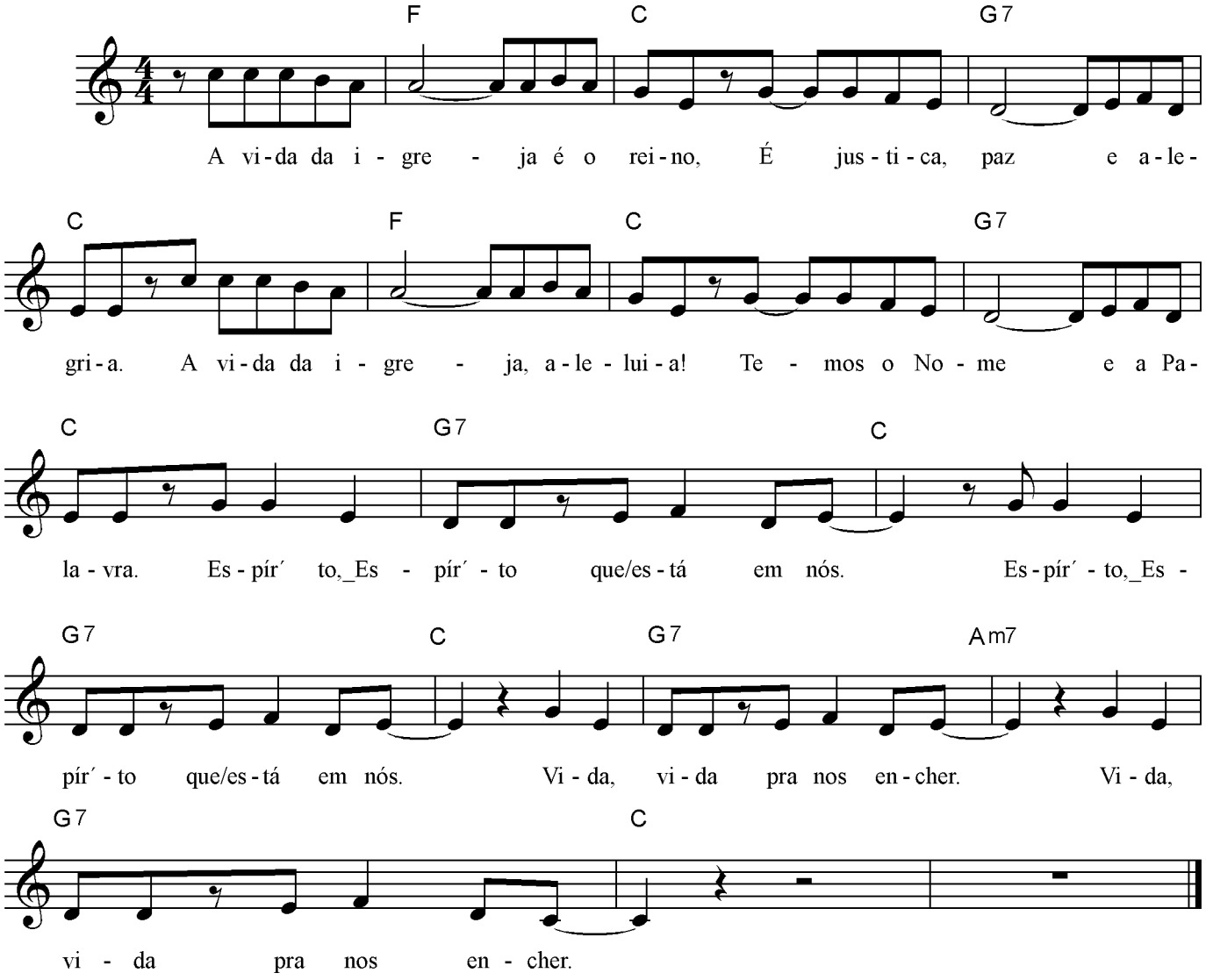

S_62 Senhor, Me Volto a Ti

Hélcio Almeida e
Davi Feo

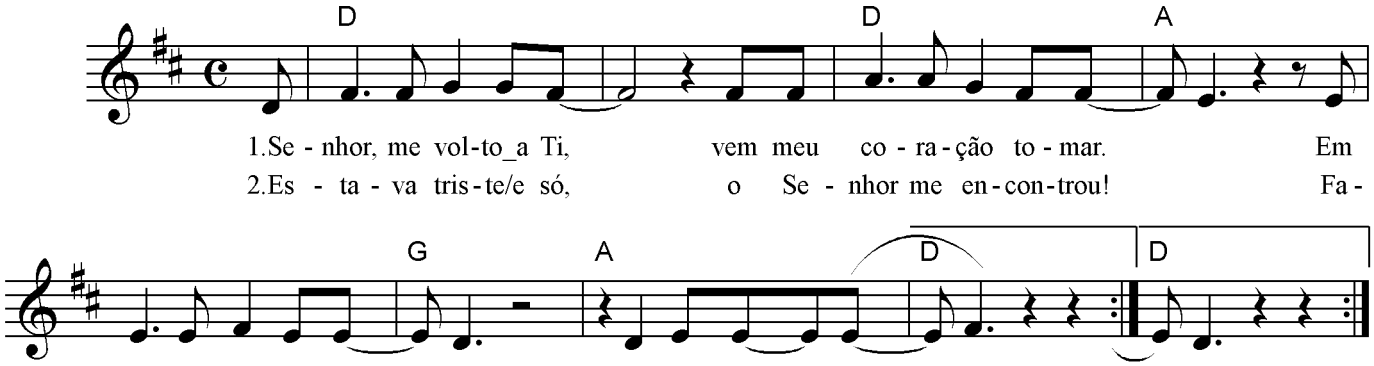

S_63 Pisa, Massacra

Israel

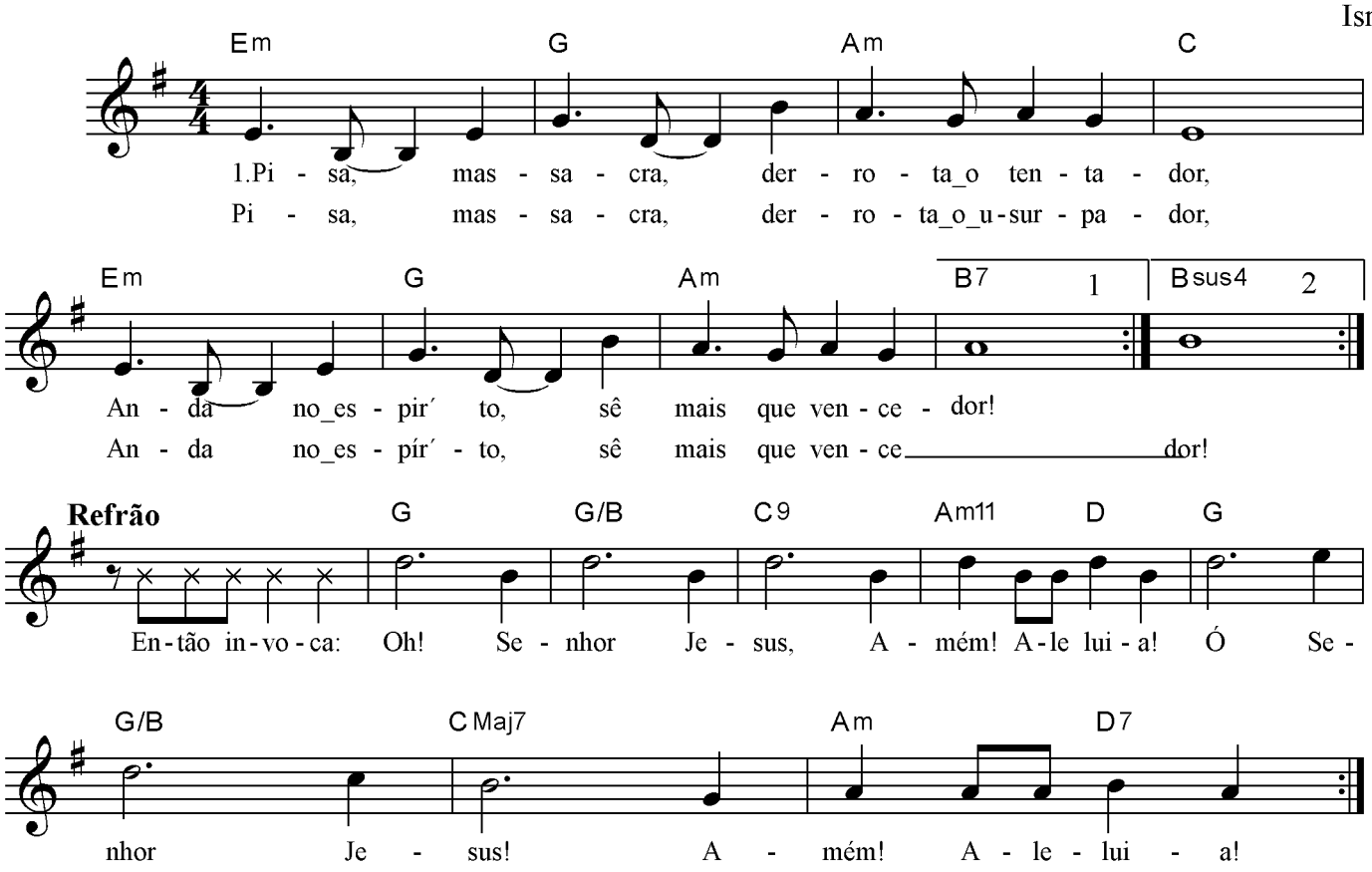

S_64 Ke Beha

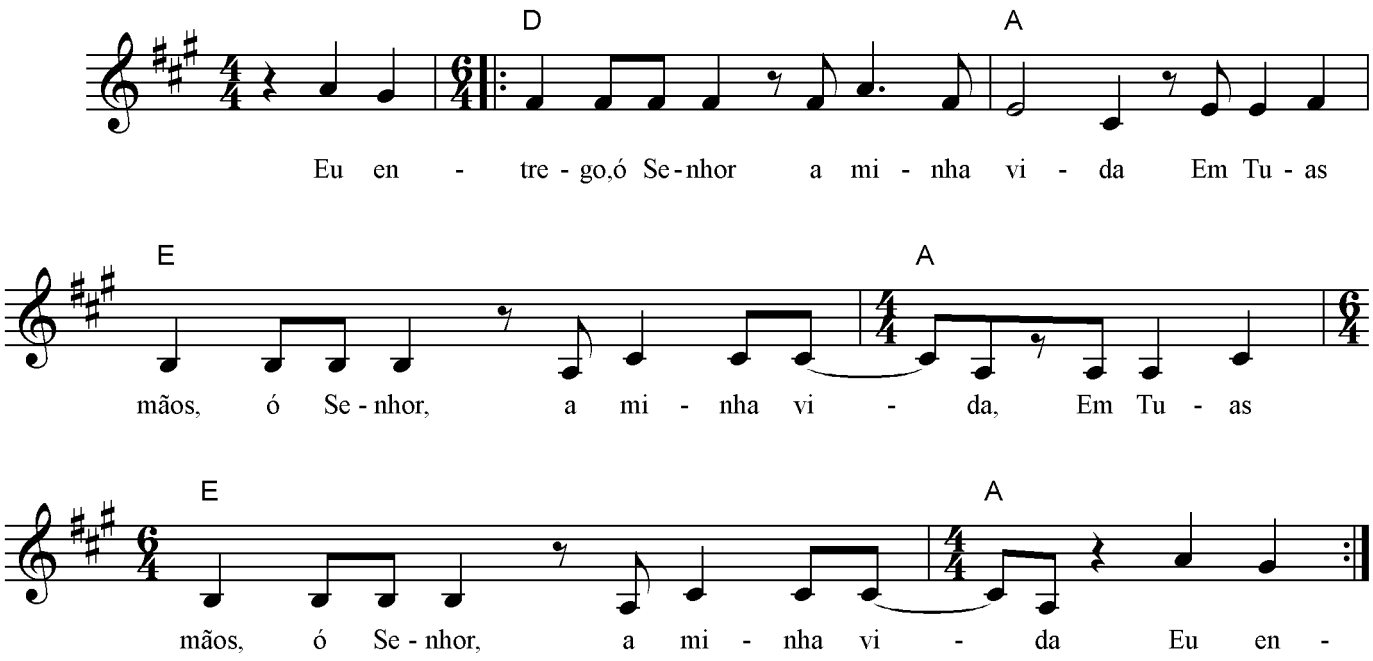
D
A
Eu en - tre - go,ó Se-nhor a mi - nha vi - da Em Tu - as
E
A
mãos, ó Se - nhor, a mi - nha vi - da, Em Tu - as
E
A
mãos, ó Se - nhor, a mi - nha vi - da Eu en -

S_65 E Deus os Abençoou

Letra e música: Hebert Faria

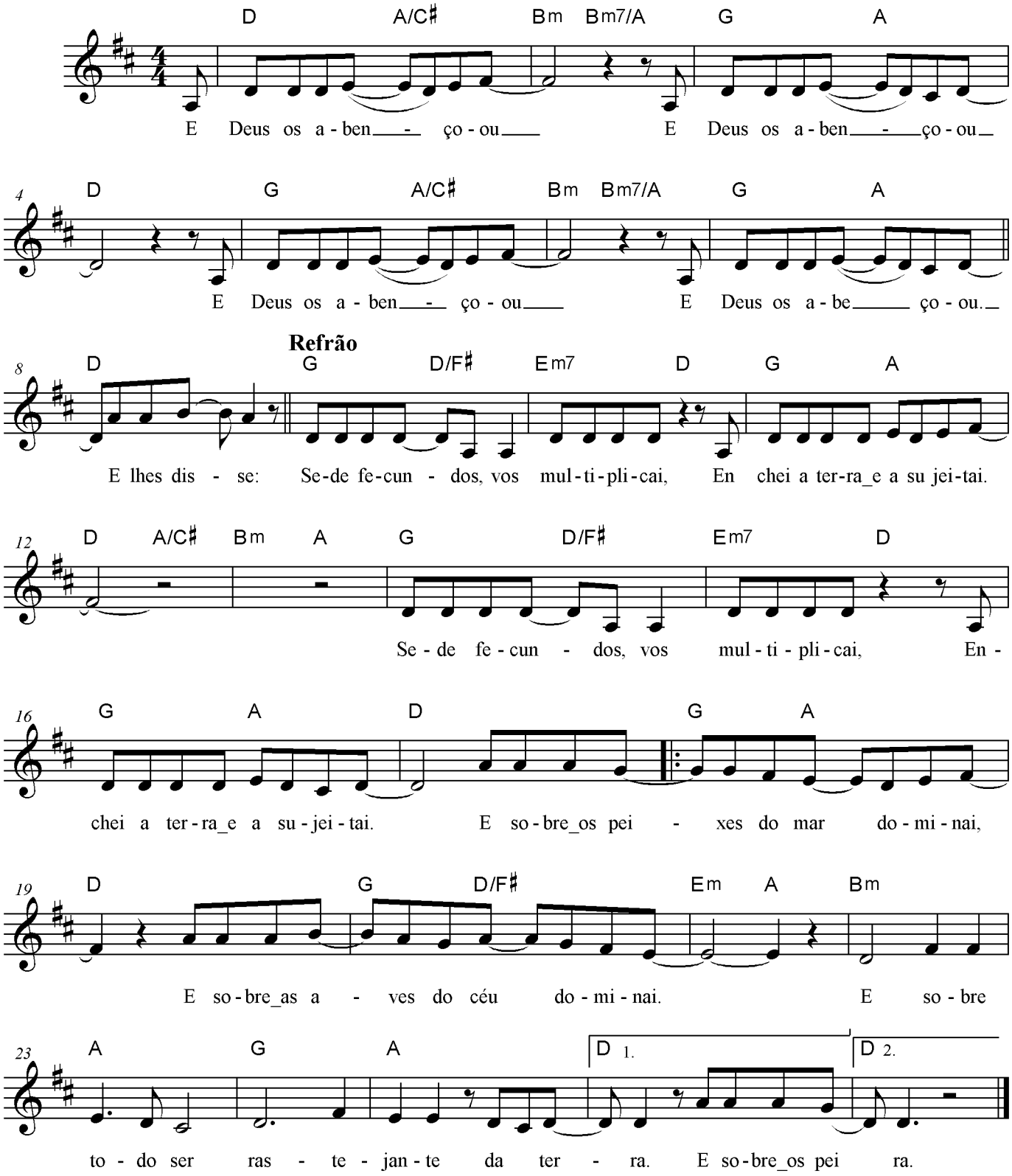

S_66 Se o Grão de Trigo

Luísa de Marilac Lins

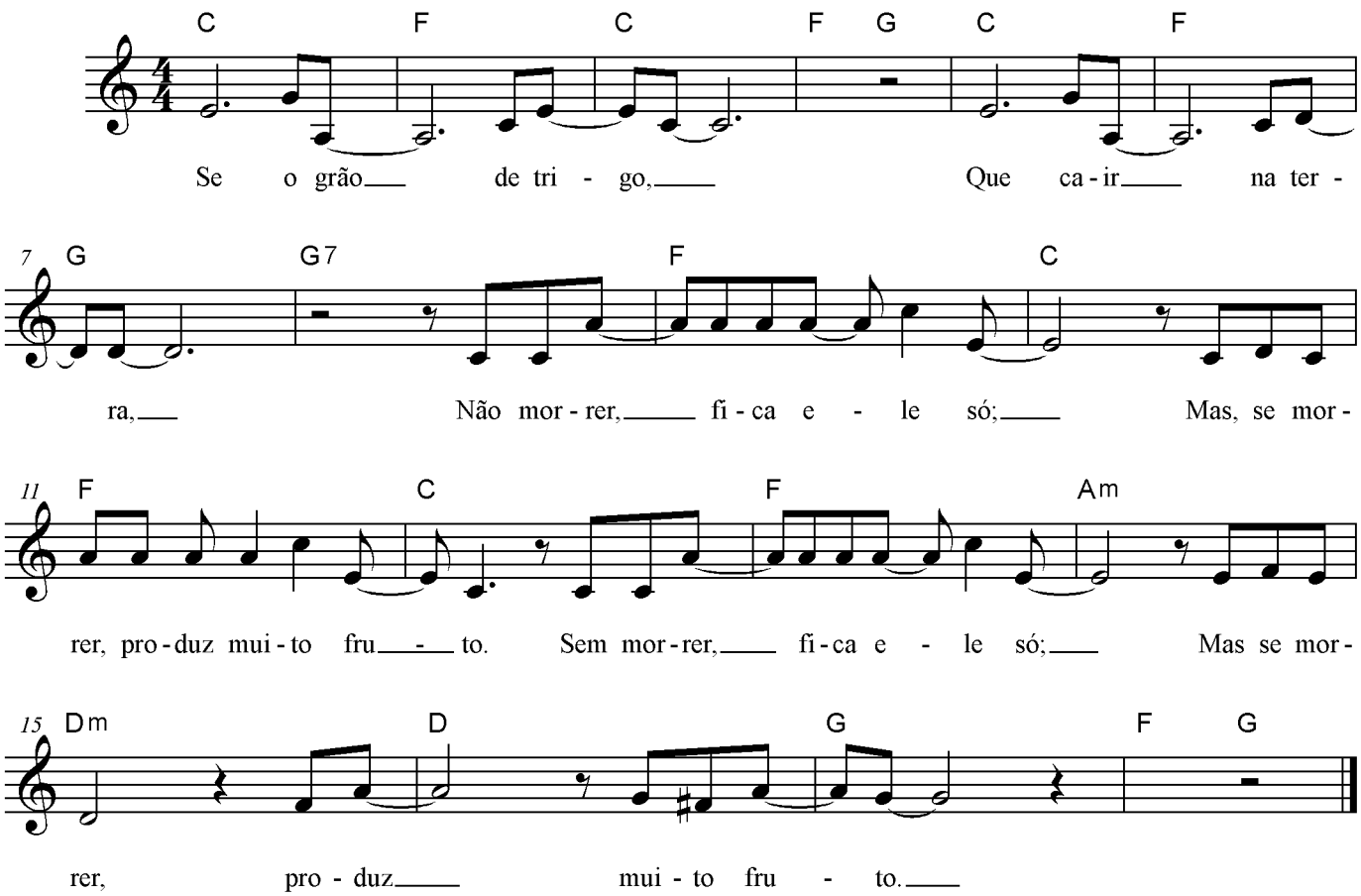

S_67 Quero Crescer Amando o Senhor

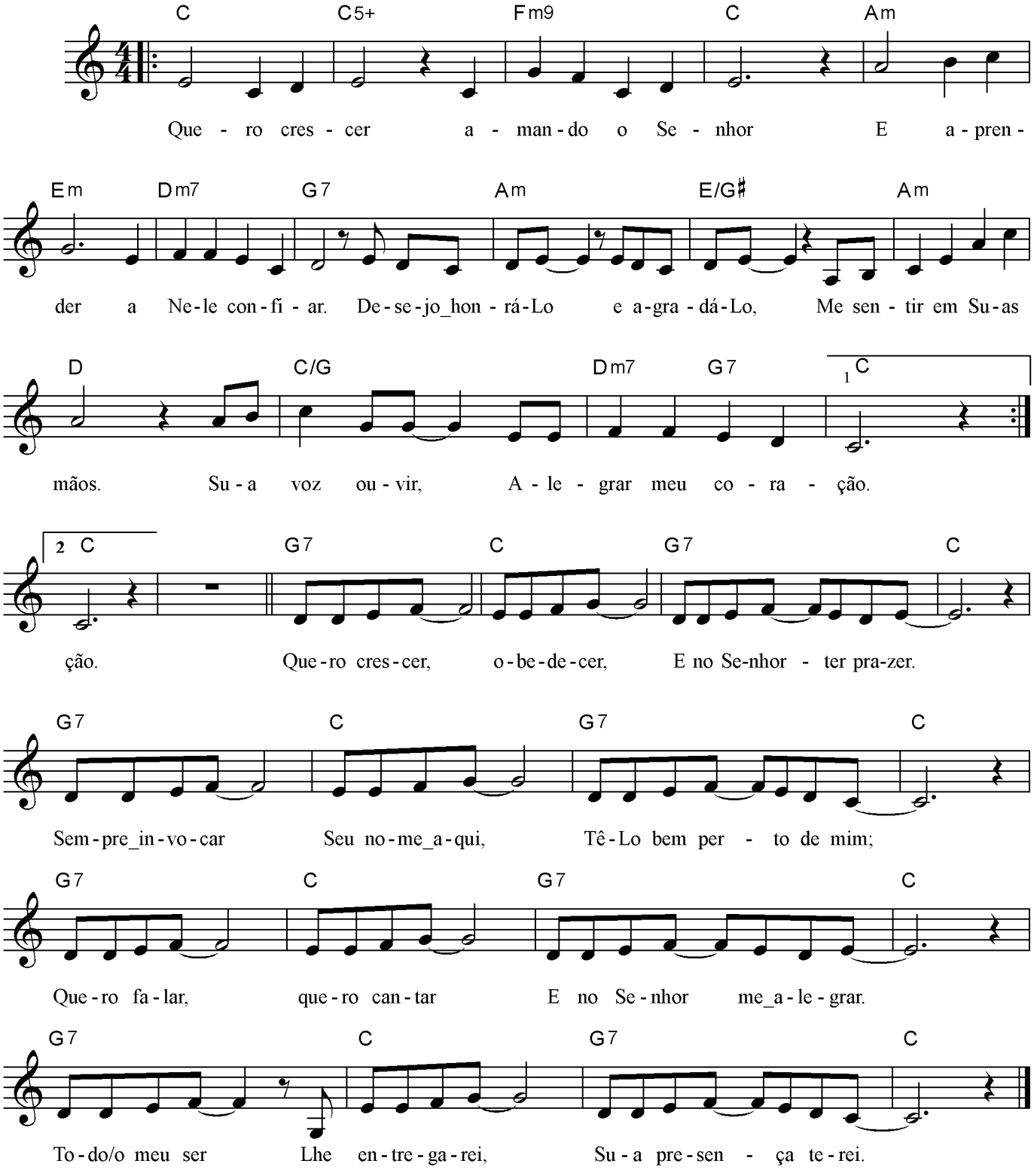

S_68 A Vontade de Deus

Drielly C. Faria

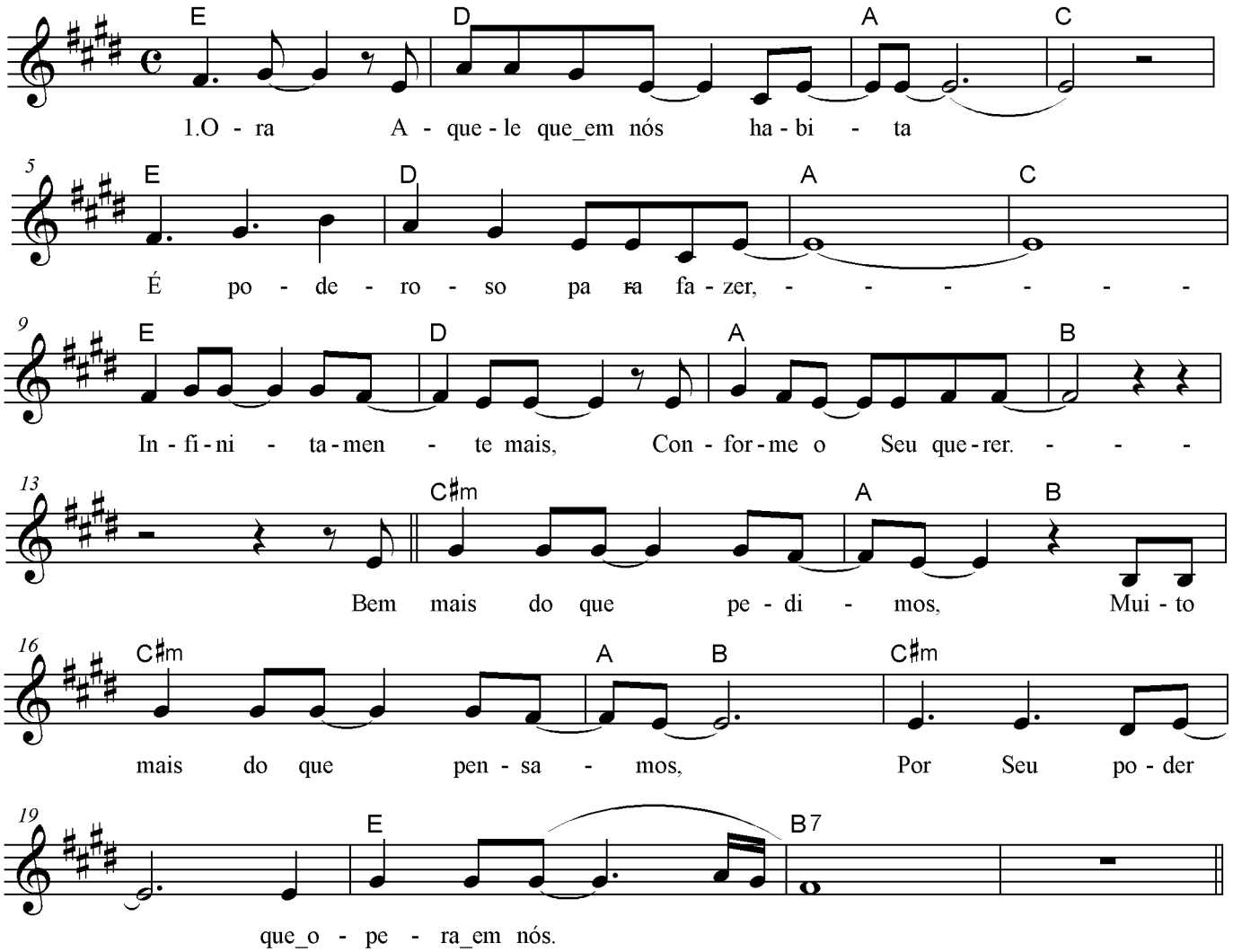

S_69 A Ordem É: Avançar!

Letra:Moraes
Música: Márlia Flores e Hebert Faria

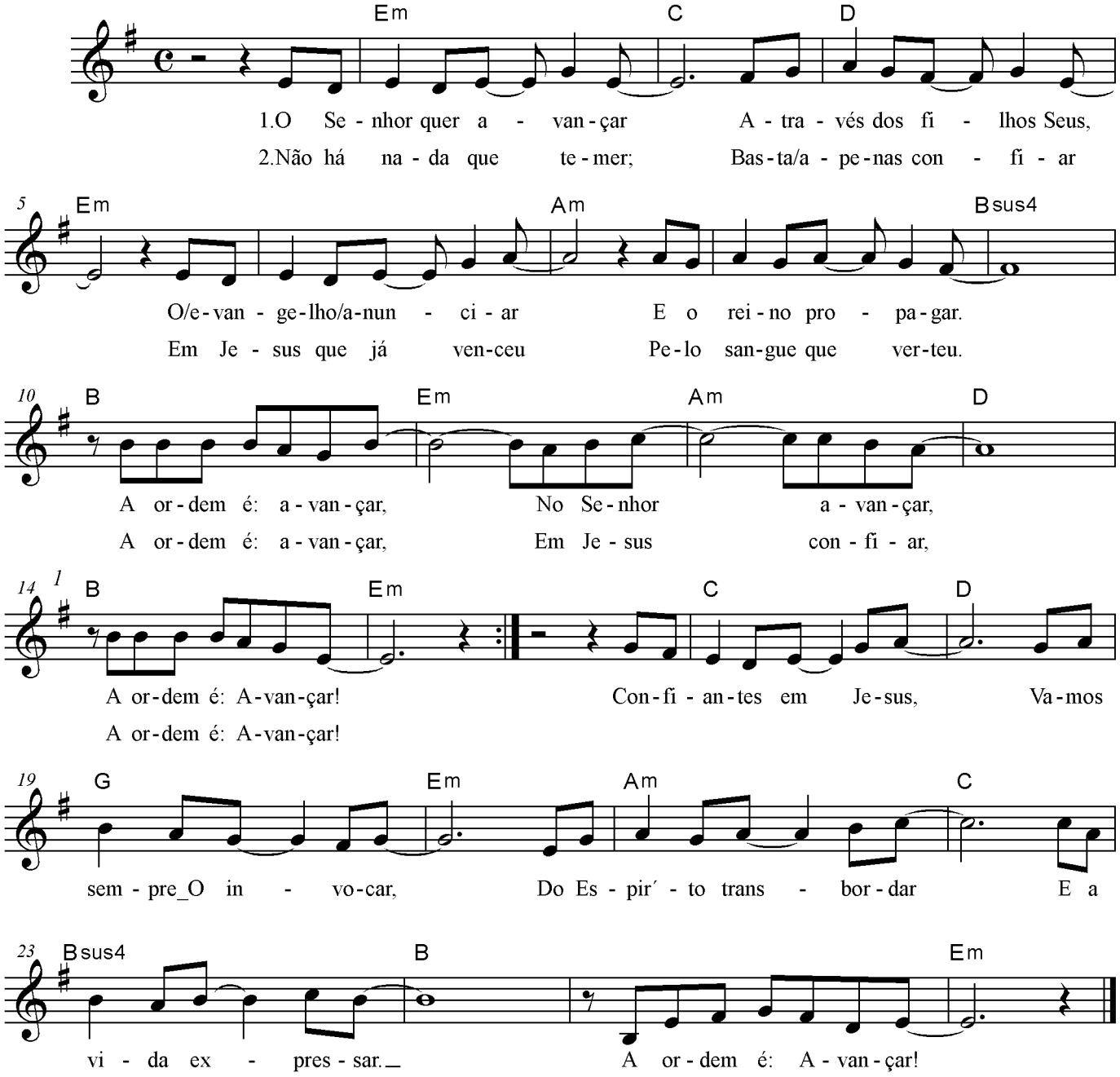

S_70 Basta Confiar

Márlia Flores e Hebert Faria

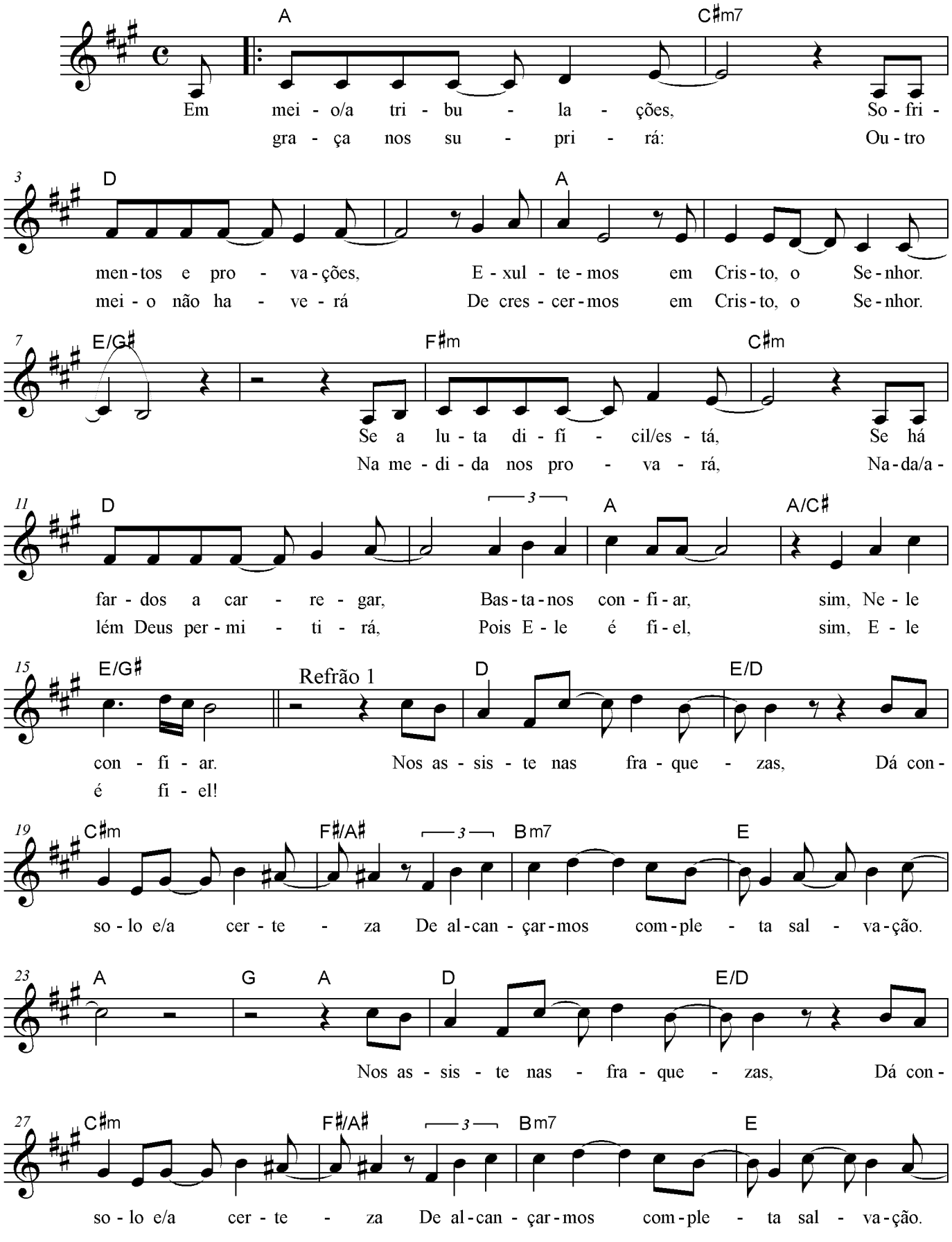

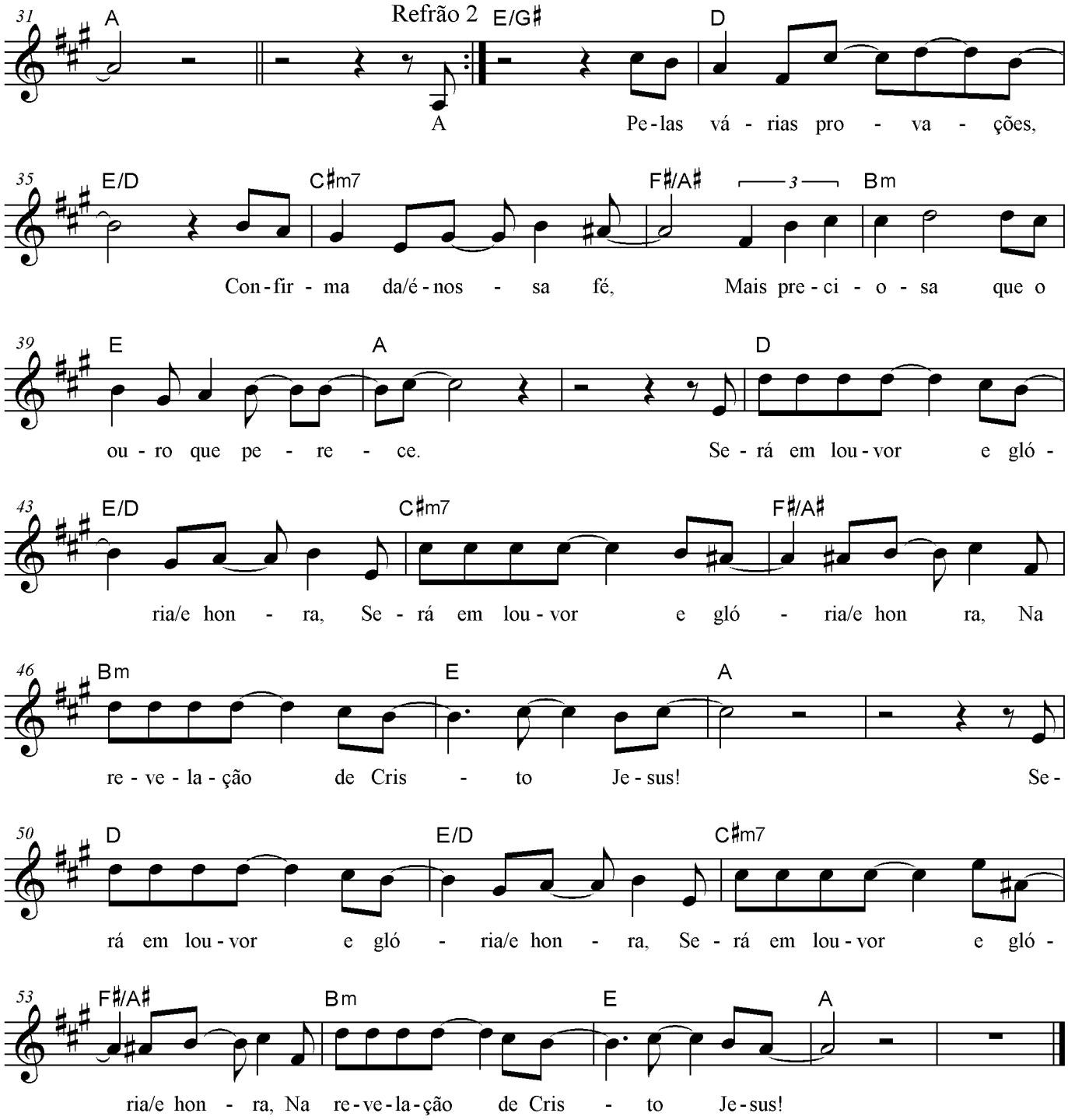
31
A
Refrão 2
E/G♯
D
A Pe-las vá - rias pro - va - ções,
35
E/D
C♯m7
F♯/A♯
3
Bm
Con-fir - ma da/é-nos - sa fé, Mais pre-ci - o - sa que o
39
E
A
D
ou - ro que pe - re - ce. Se - rá em lou-vor e gló -
43
E/D
C♯m7
F♯/A♯
ria/e hon - ra, Se - rá em lou-vor e gló - ria/e hon ra, Na
46
Bm
E
A
re - ve - la - ção de Cris - to Je - sus! Se -
50
D
E/D
C♯m7
rá em lou-vor e gló - ria/e hon - ra, Se - rá em lou-vor e gló -
53
F♯/A♯
Bm
E
A
ria/e hon - ra, Na re-ve-la-ção de Cris - to Je-sus!

S_71 Desfrutar Cristo para Servi-Lo

Letra:Marco Mello e Duarte
Música: William F. Sehrwin

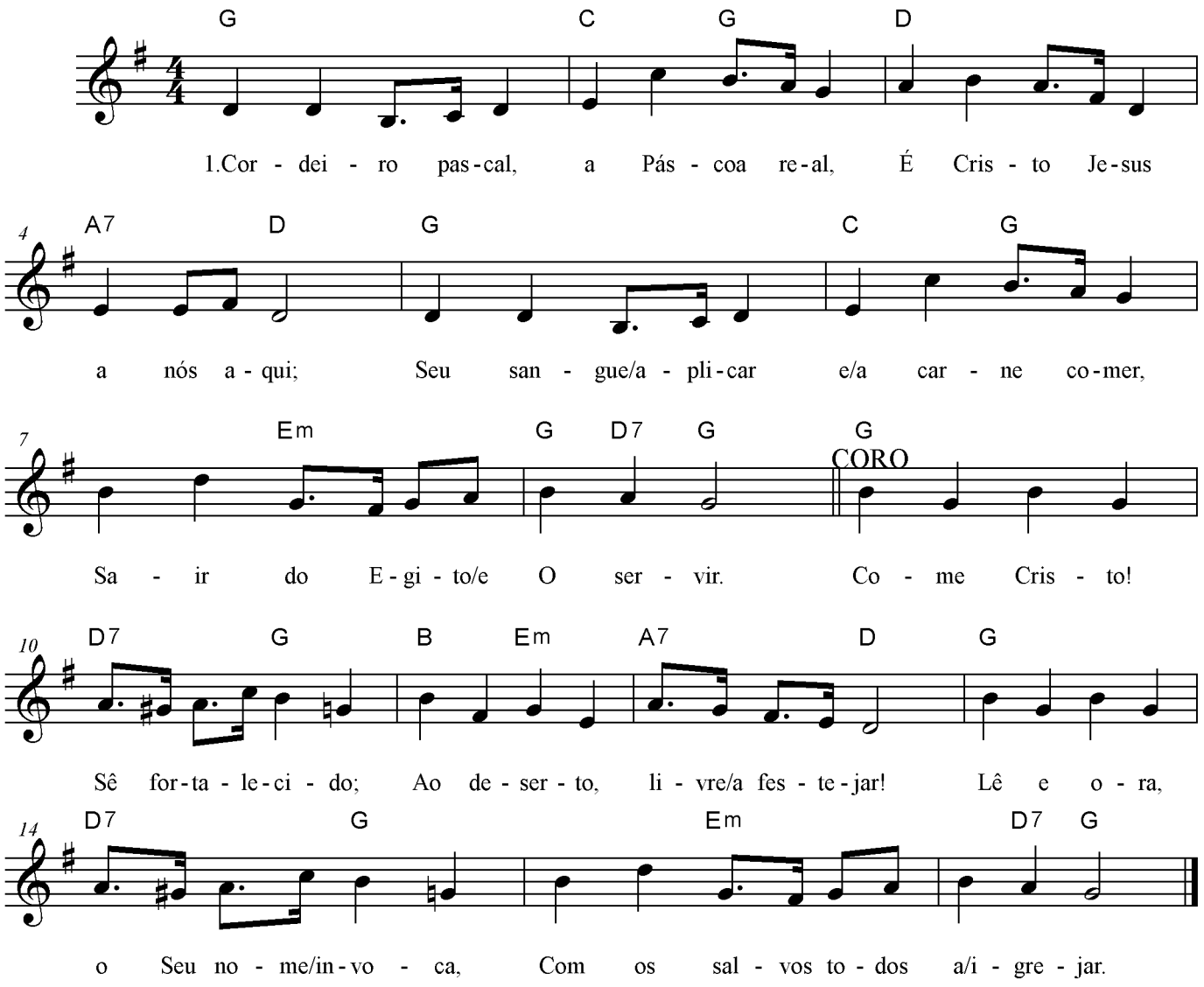

S_72 DEUS PAI

Paulo Braga

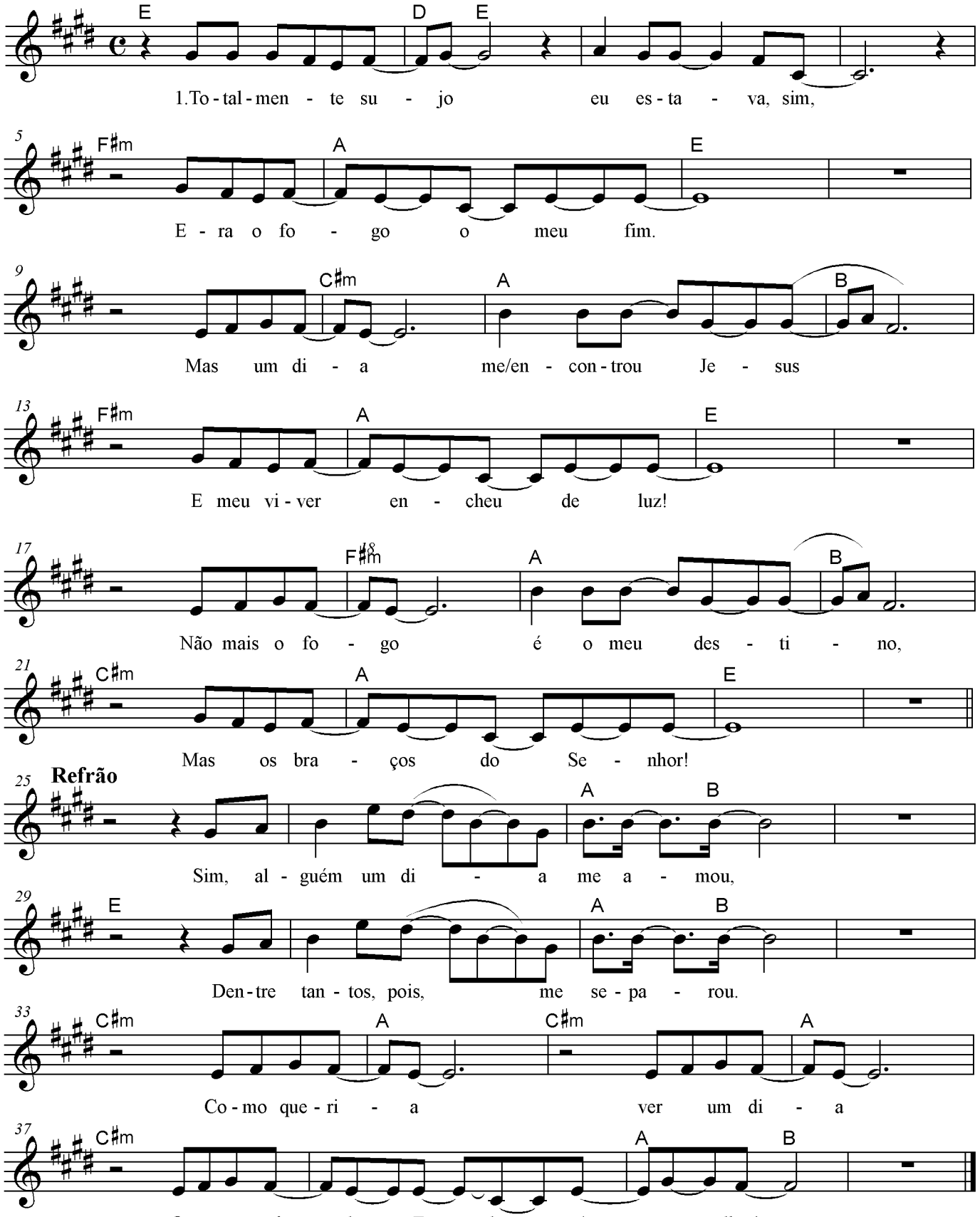

S_73 Frutos do Evangelho

Hebert Faria e Márlia Flores

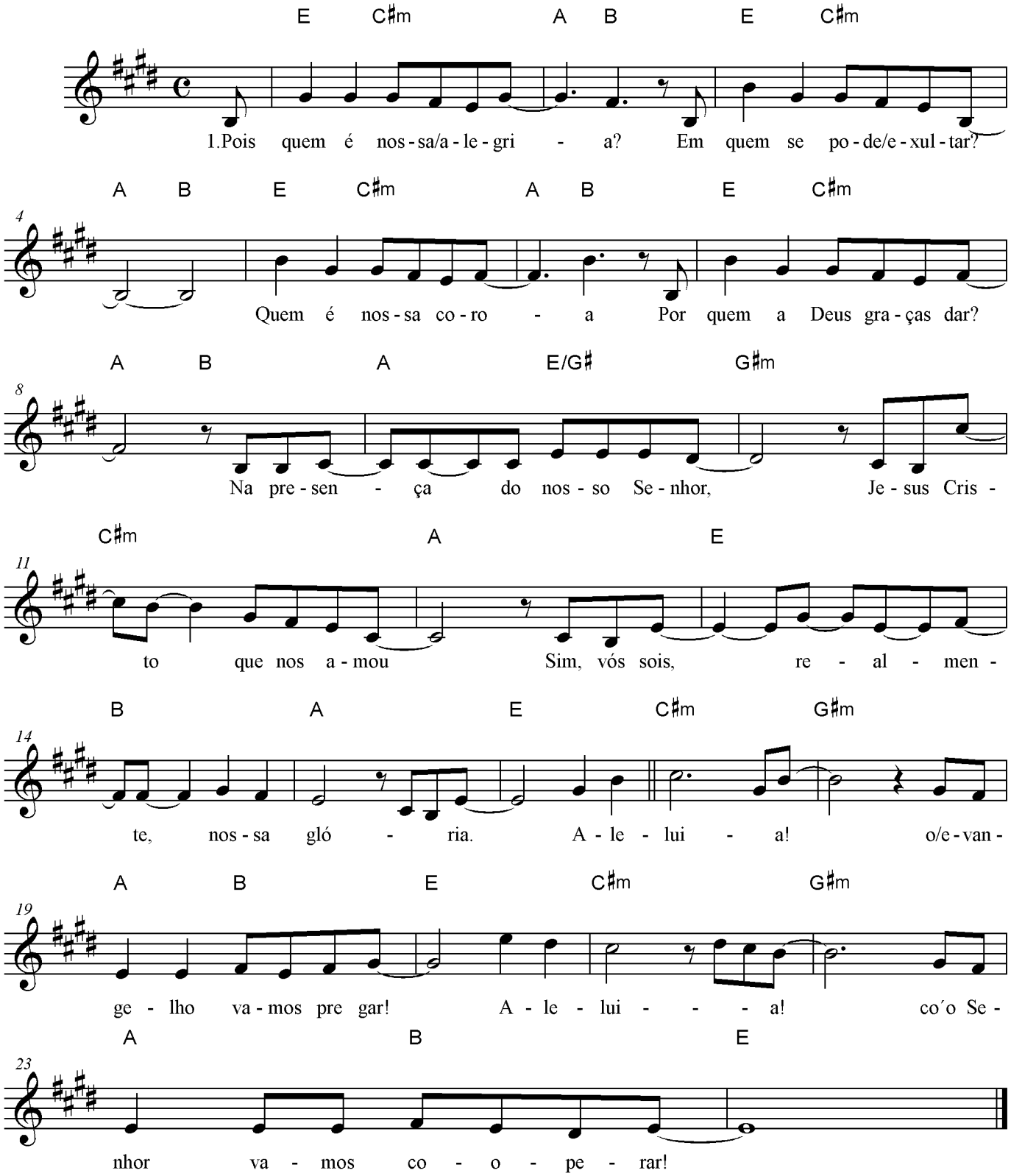

S_74 Grande Salvação

Lene

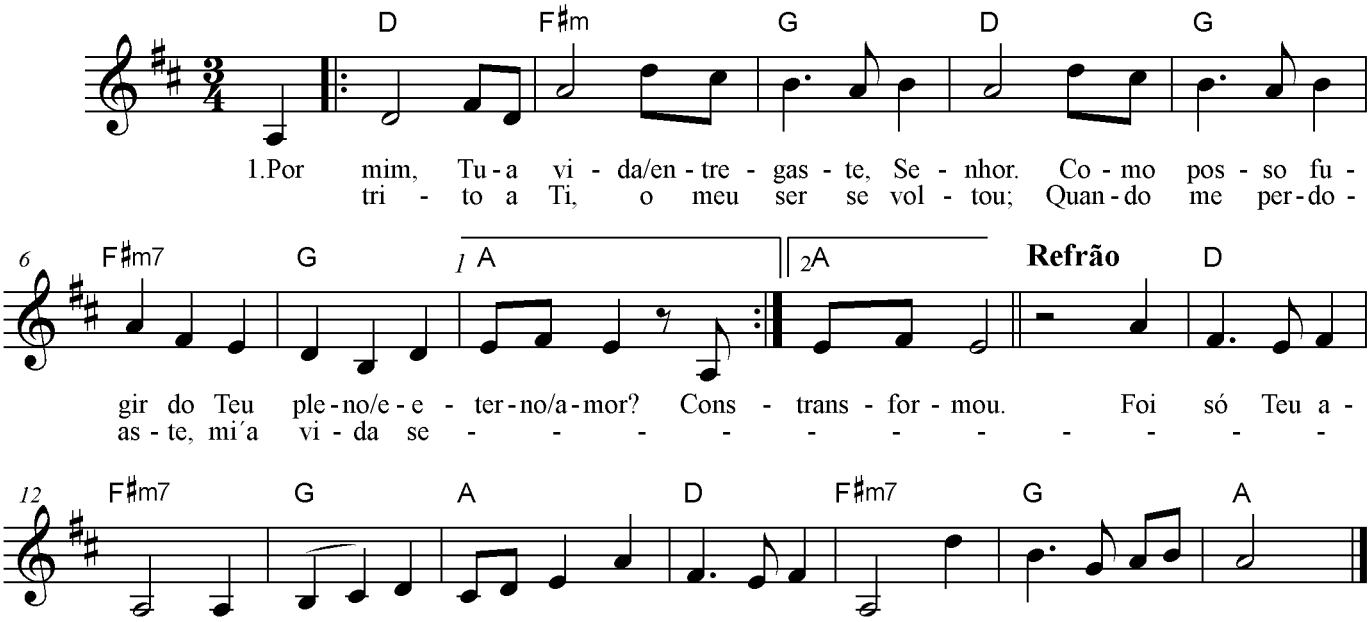

S_75 A Morada

Felipe G. Salgueiro

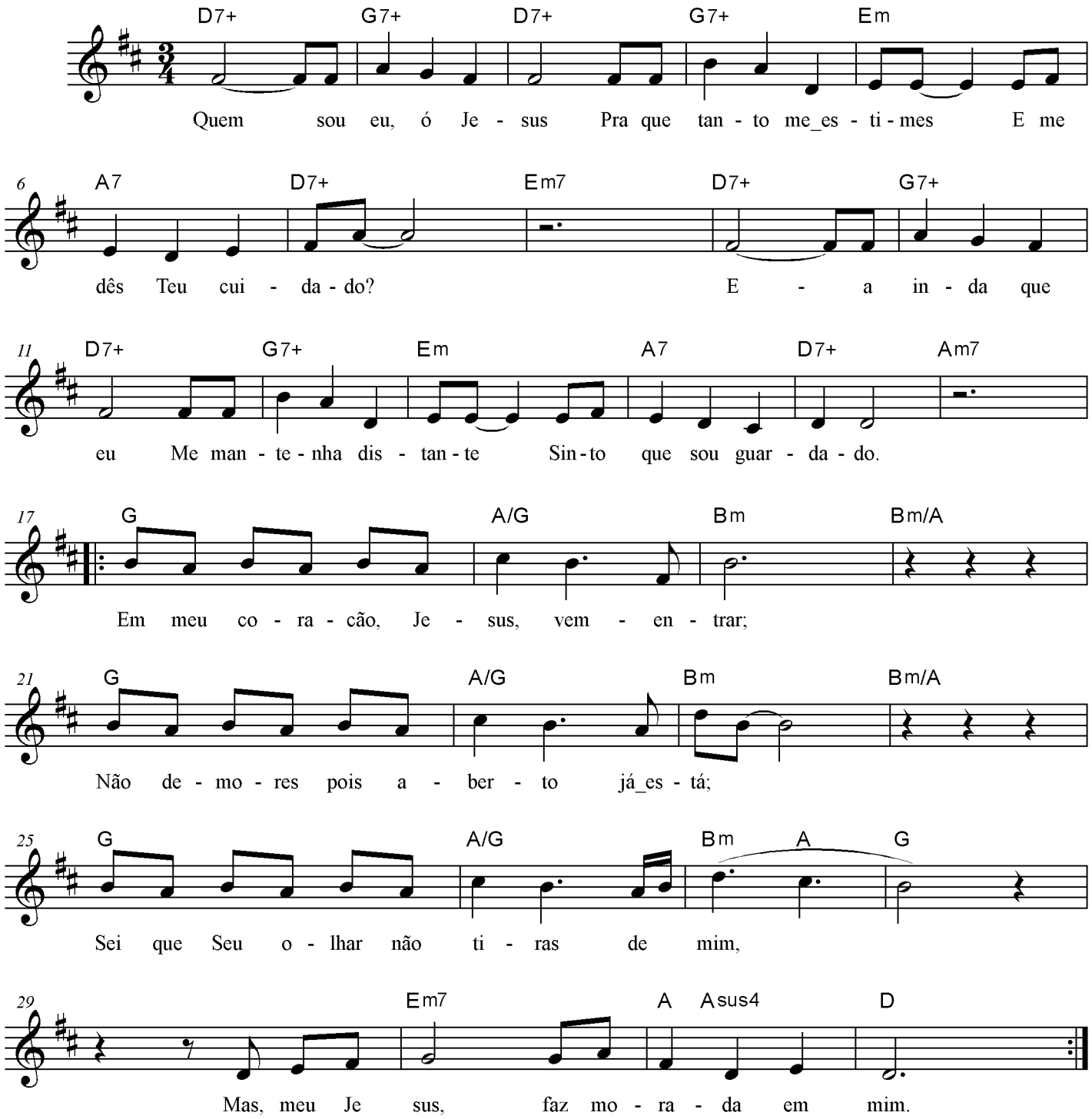

S_76 Contempla a Cristo

Letra:William Dunn Longstaff
Música: Fonte Hymnal.net

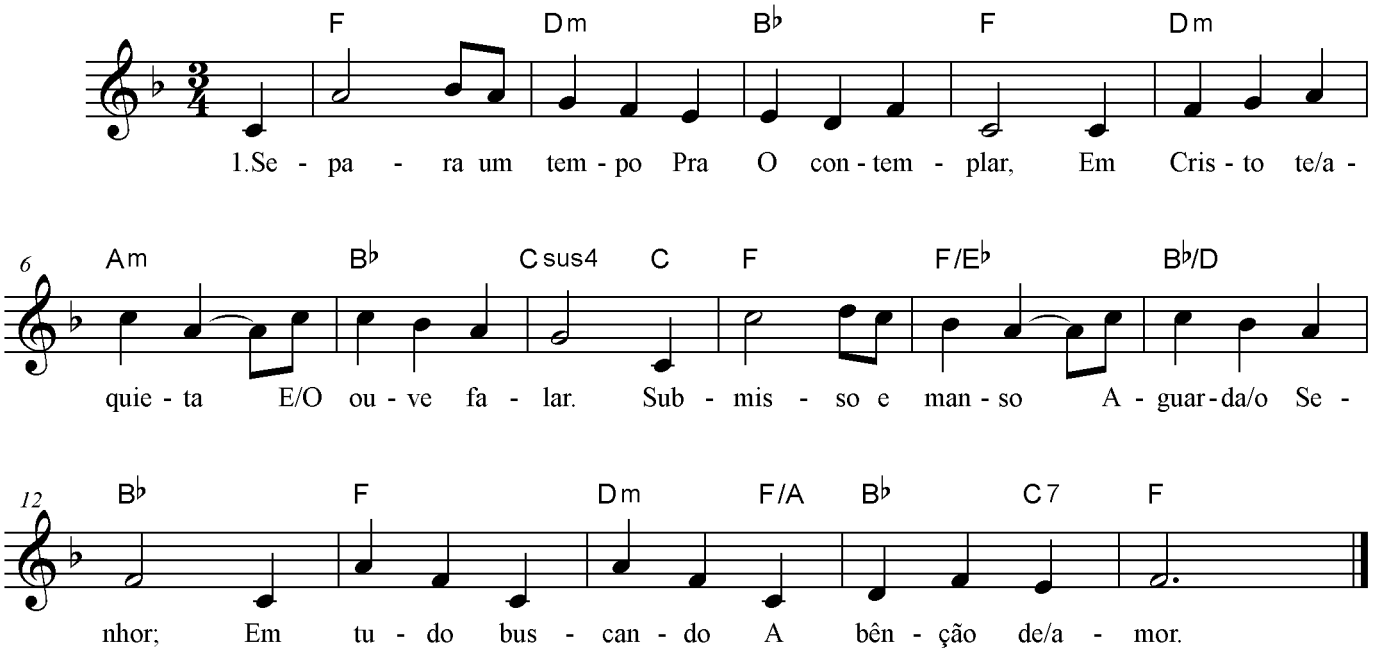

S_77 O Que o Senhor Fez por Mim

Hélcio Almeida

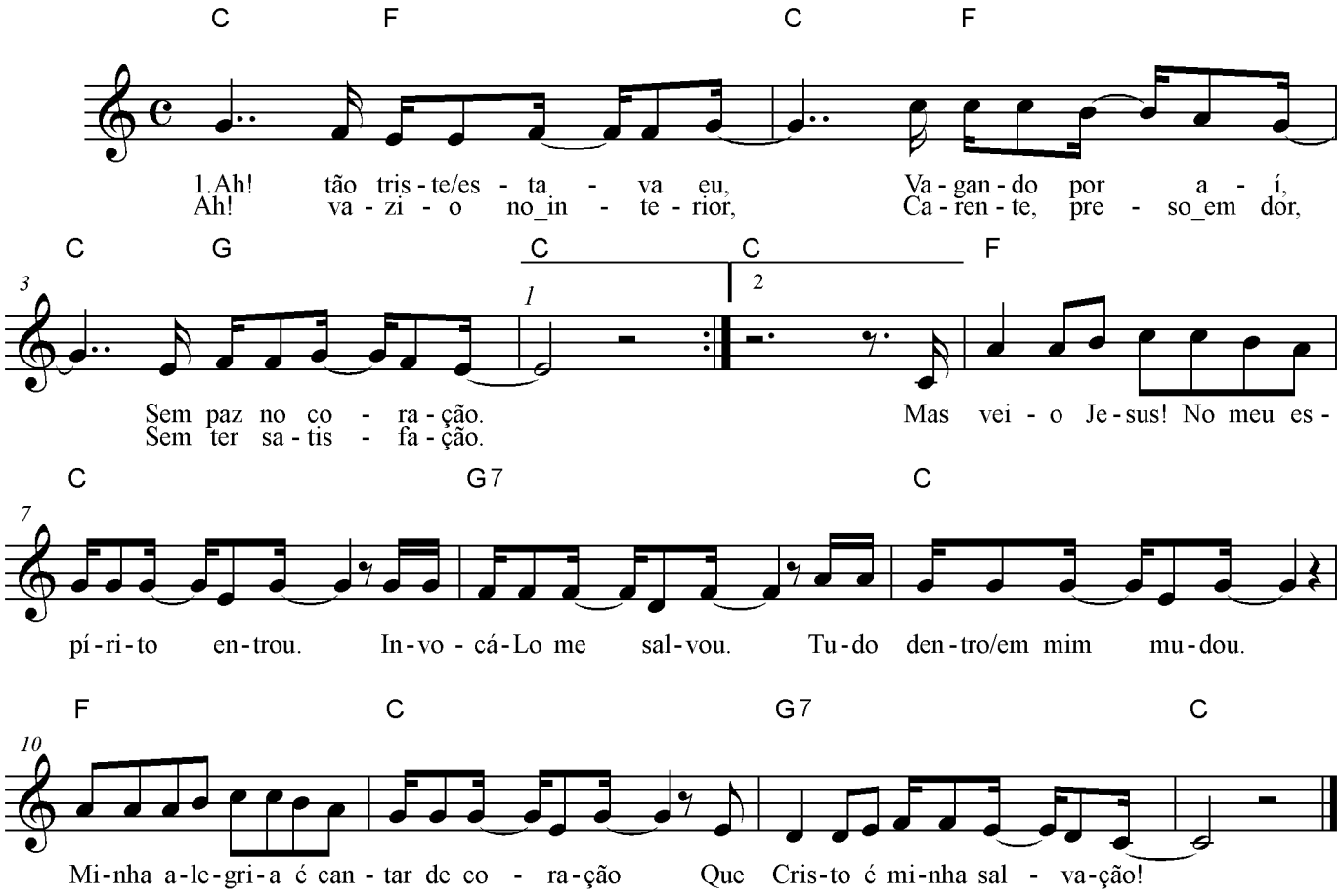

S_78 Quem Pode o Seu Amor Contar?

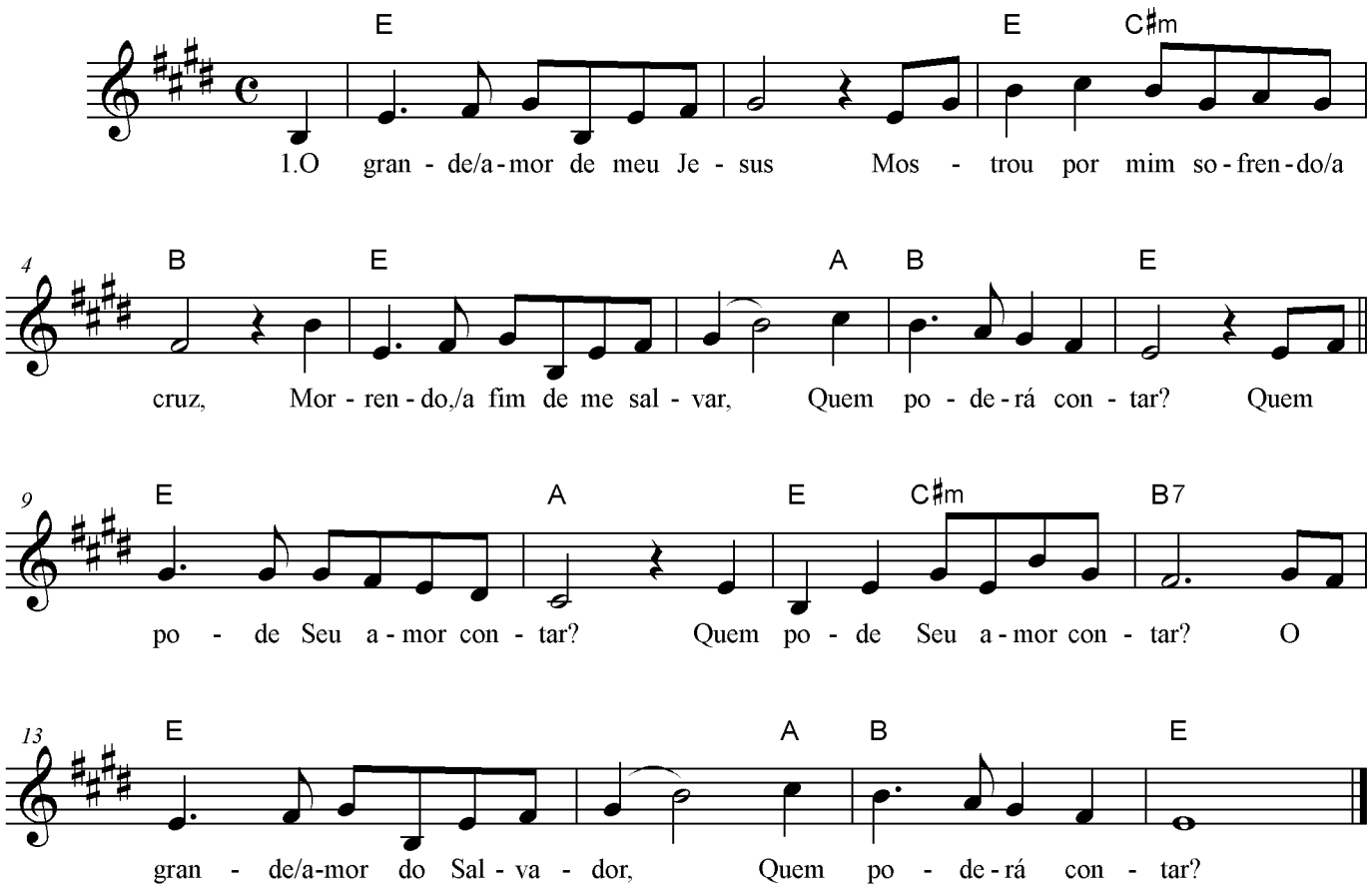

S_79 Te Busco, ó Senhor

Paulo Braga

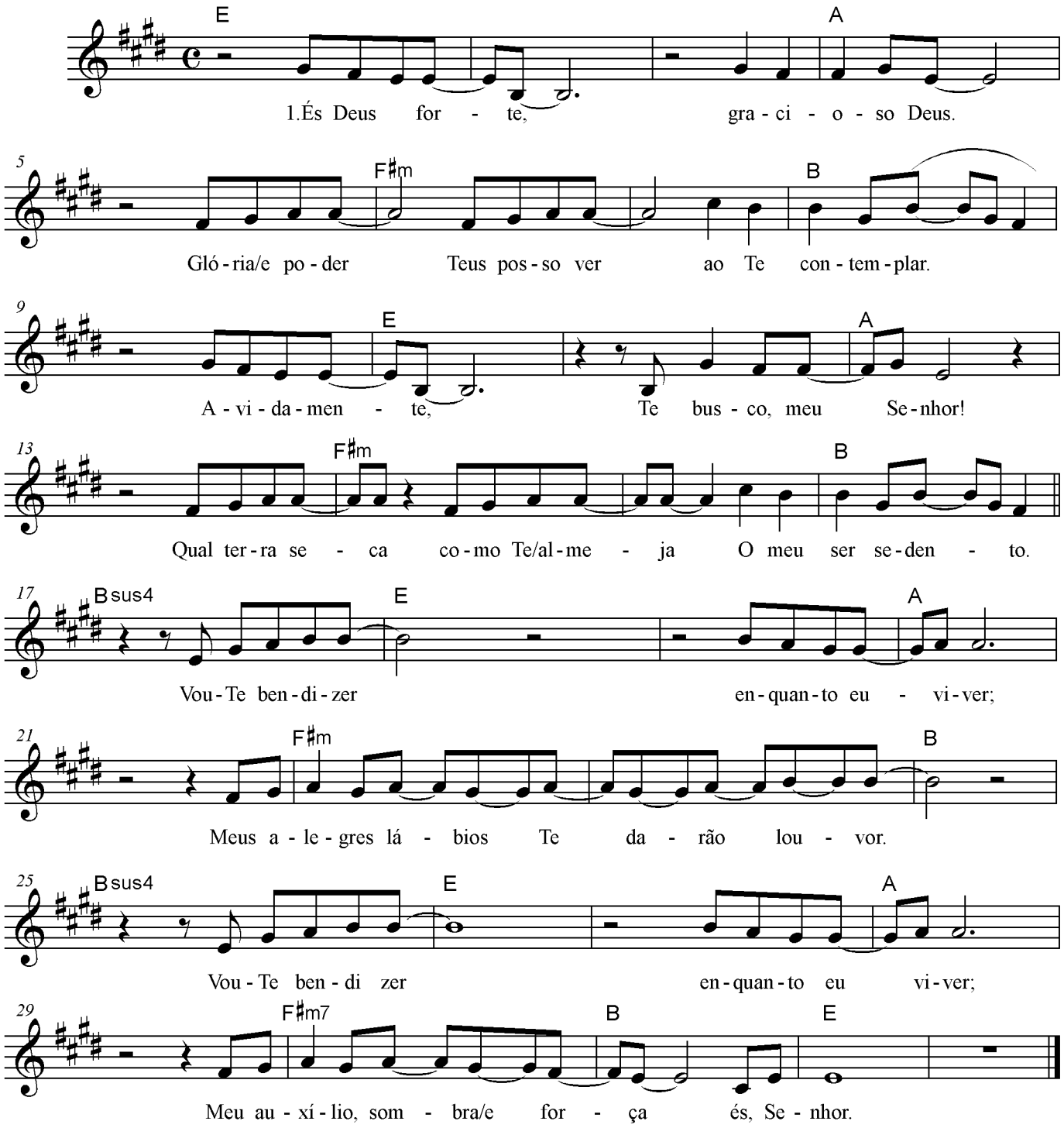

S_80 Vida para Todos

Hebert Faria e Márlia Flores

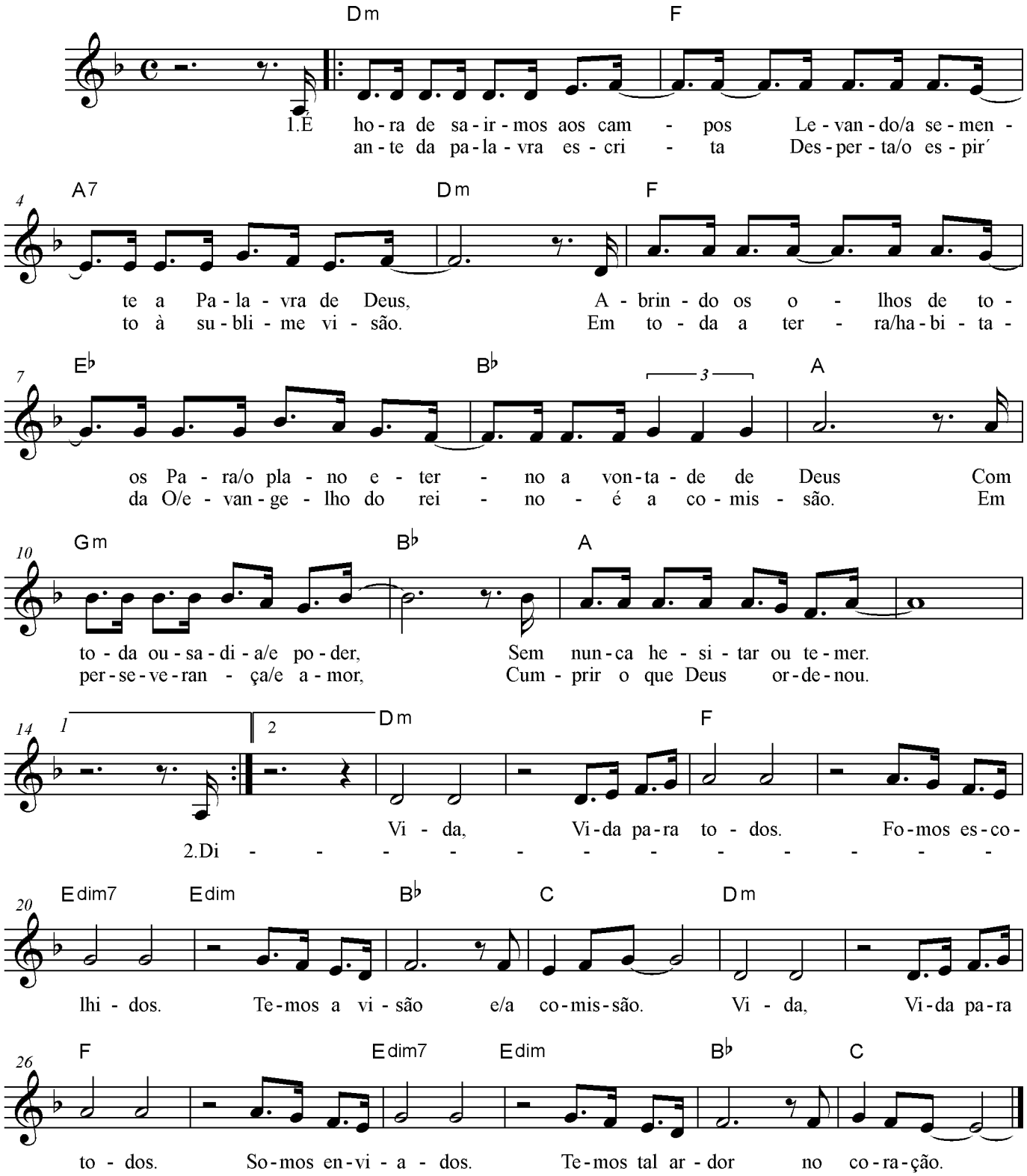

S_81 Unidade Genuína

Música: César Mercês e Luís Corbani
Letra: César Mercês, Luís Corbani e Marco A. Mello

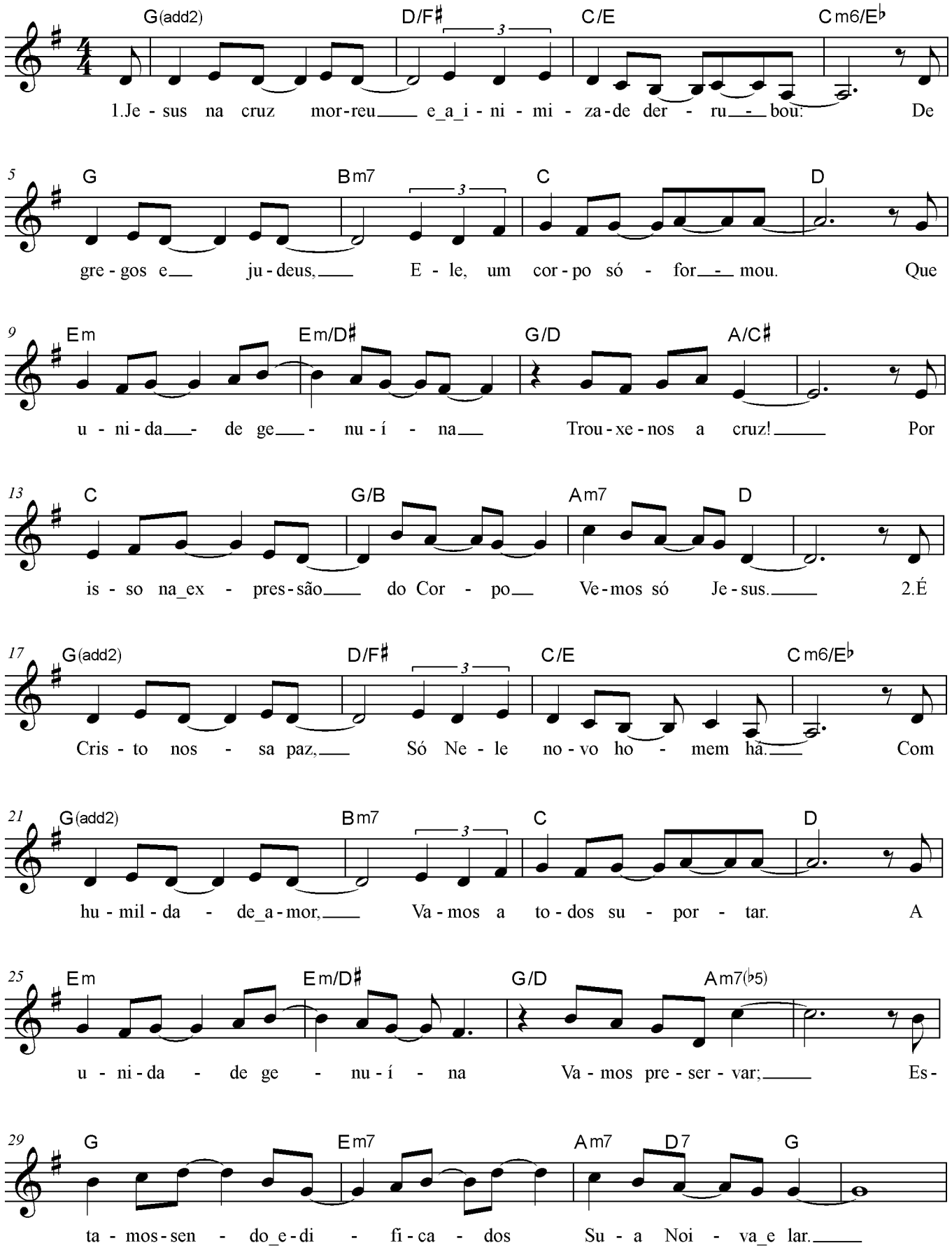

S_81 Unidade Genuína

Refrão

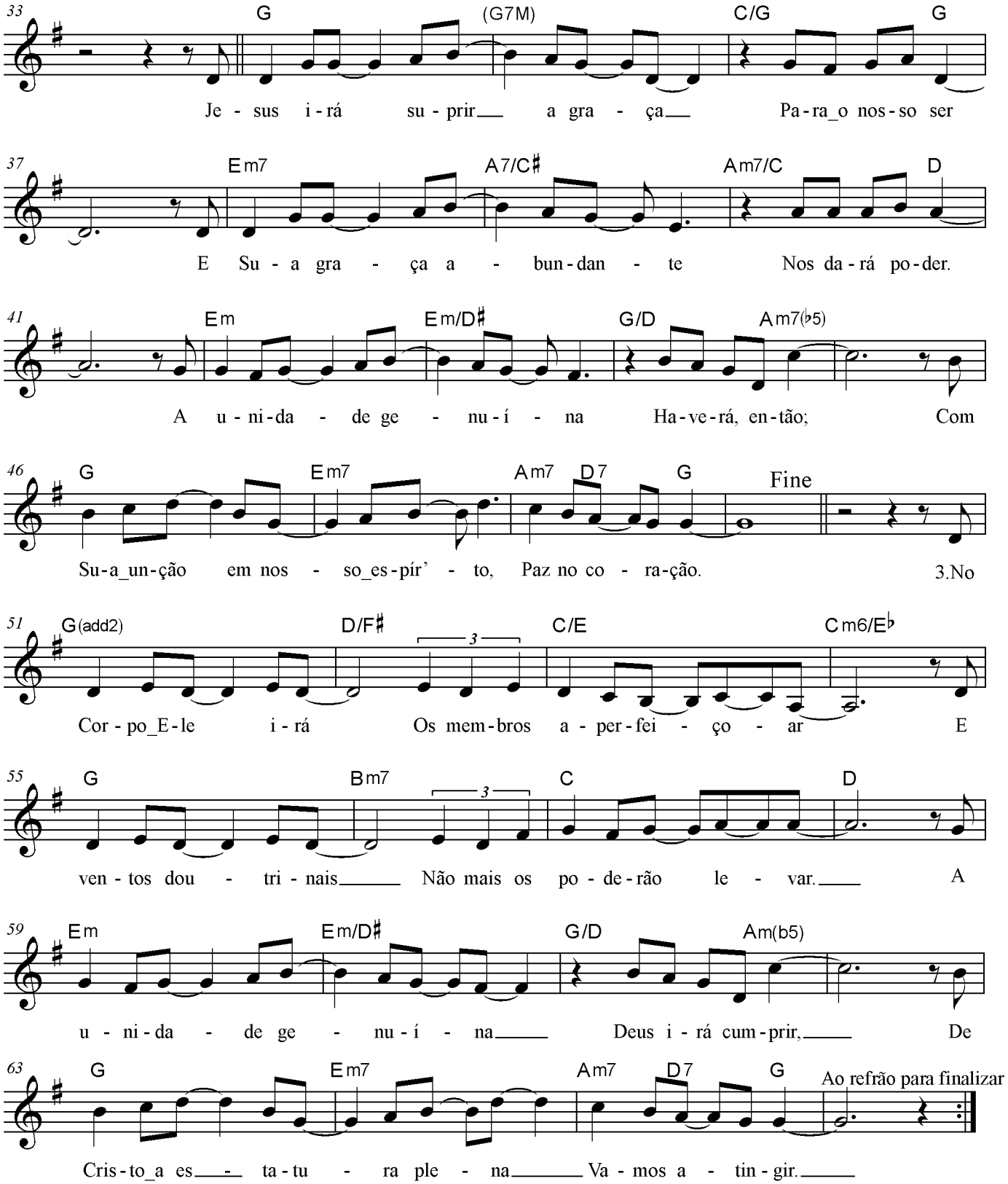

S_82 Vaidade x Realidade

César A. Mercês

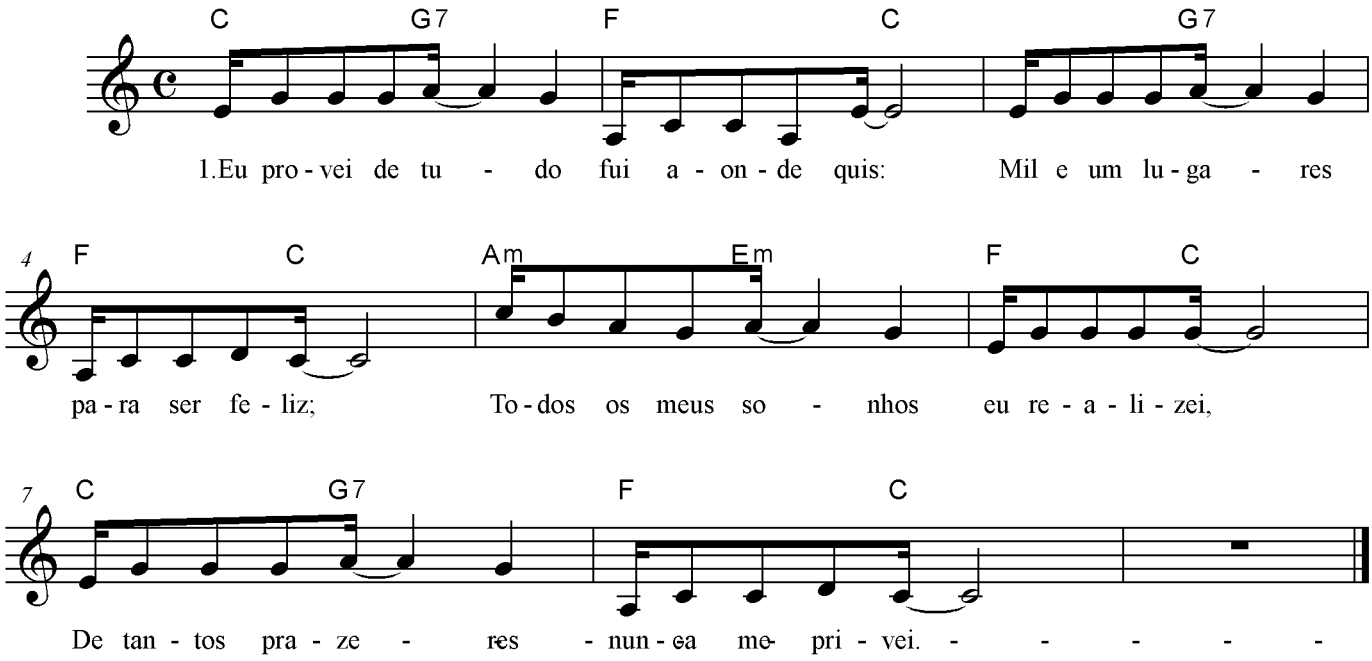

S_83 Sublime Privilégio

Música: César Mercês
Letra: César Mercês, Luís Corbani e Marco A. Mello

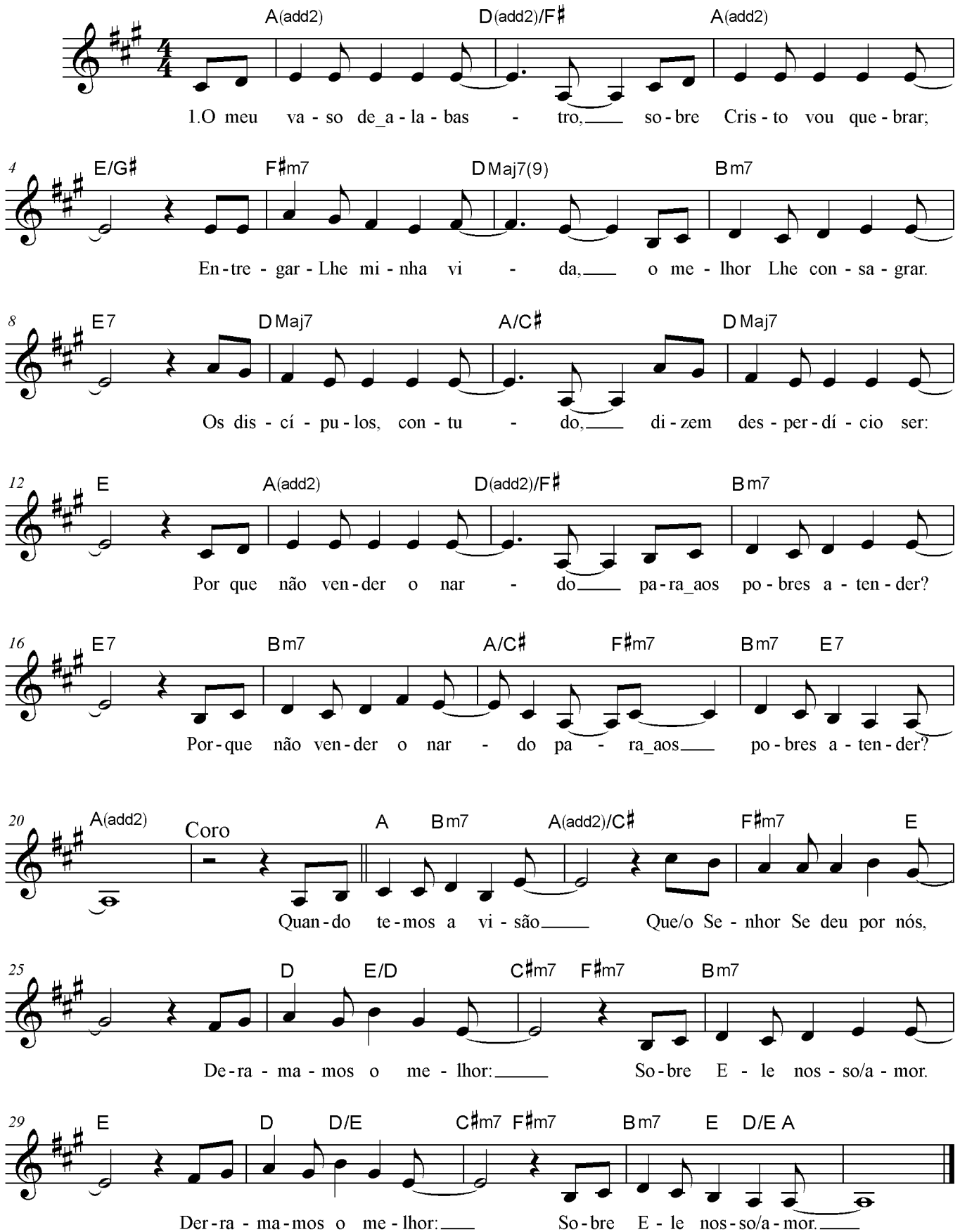

S_84 Uma Pessoa Maravilhosa

Desconhecido

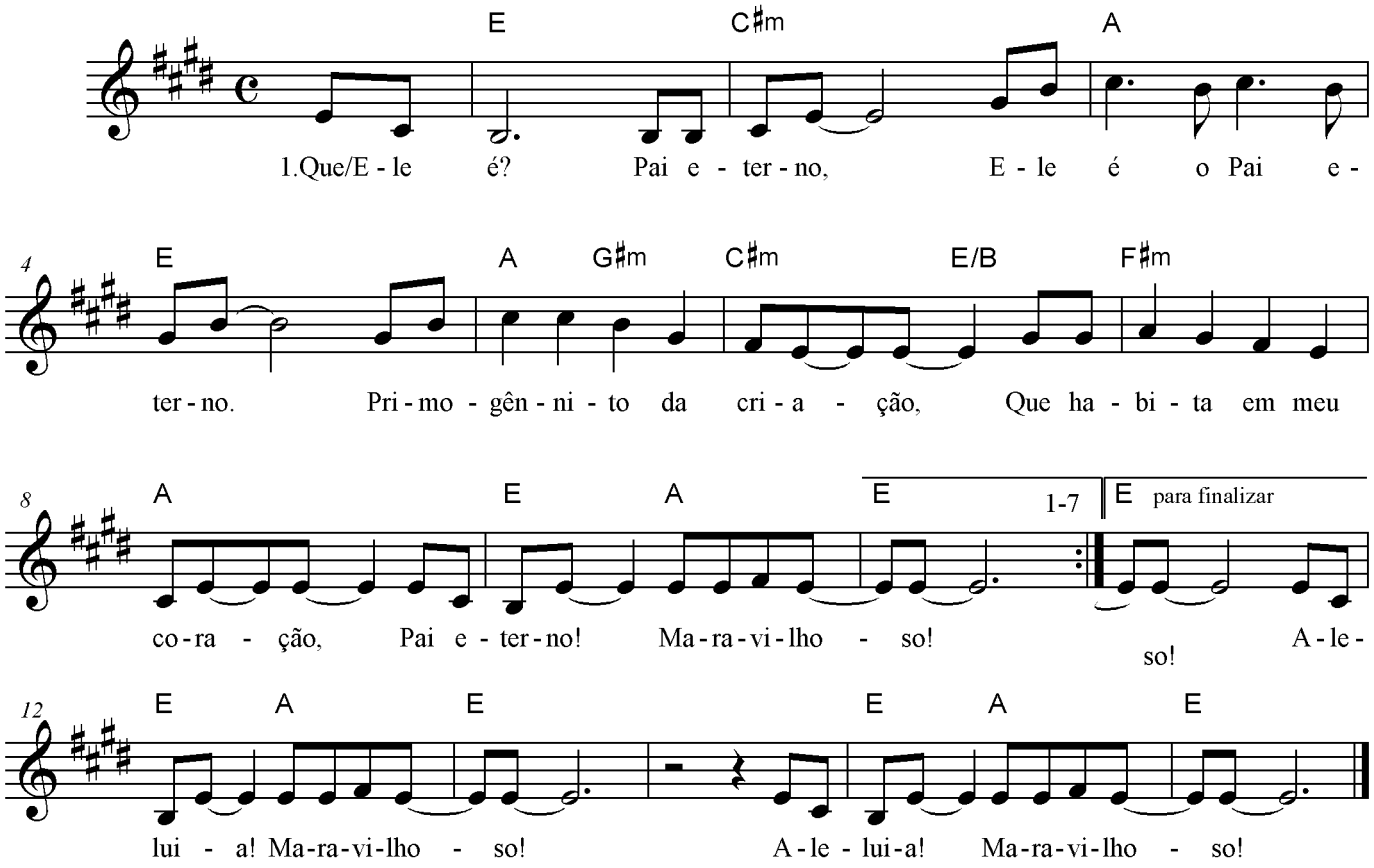

S_85 Pregar o Evangelho do Reino

Letra: Marco Mello
Música: Hebert Faria e Márlia Flores

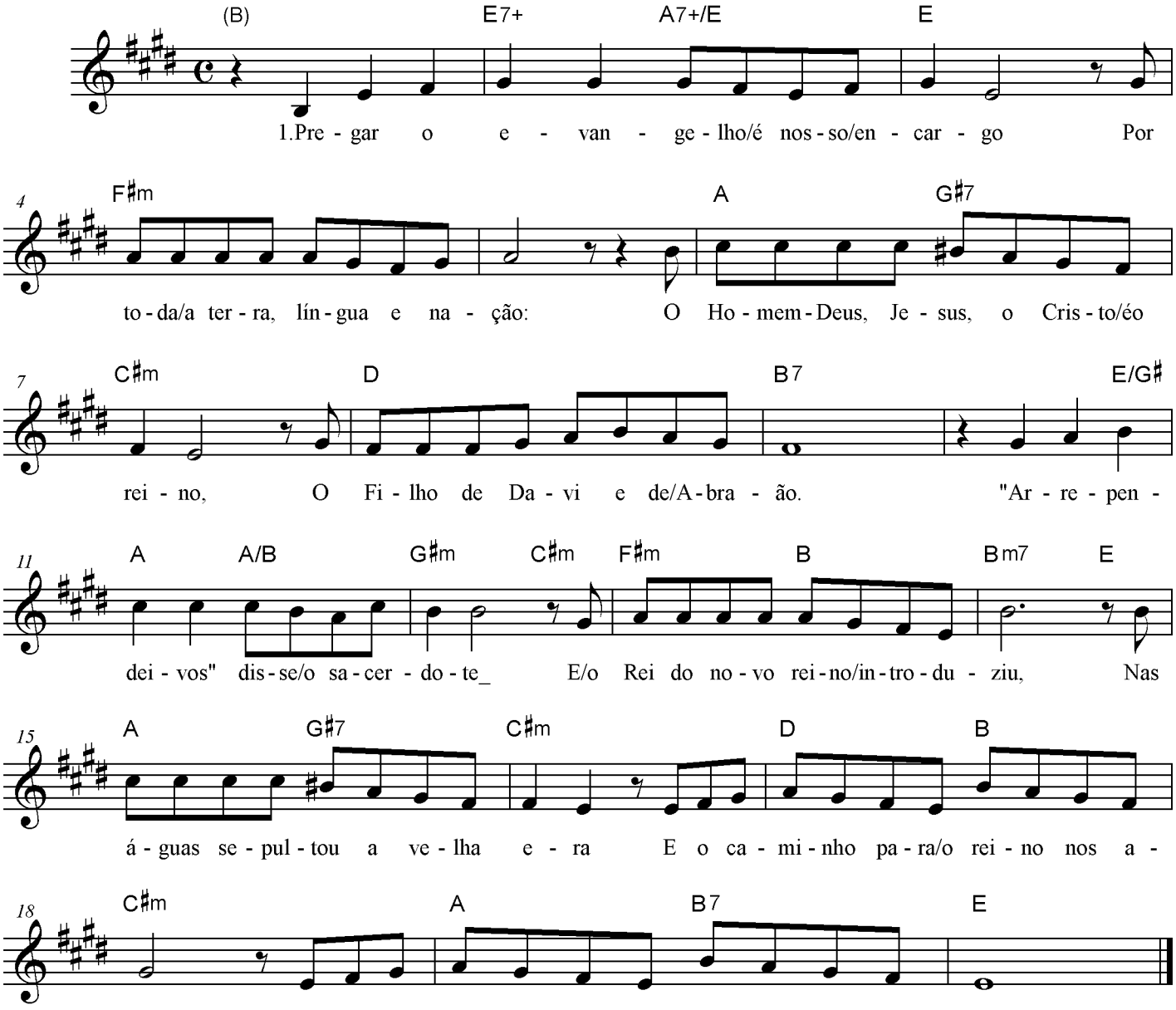

S_86 A Paz Entre os Irmãos

L.E.Corbani

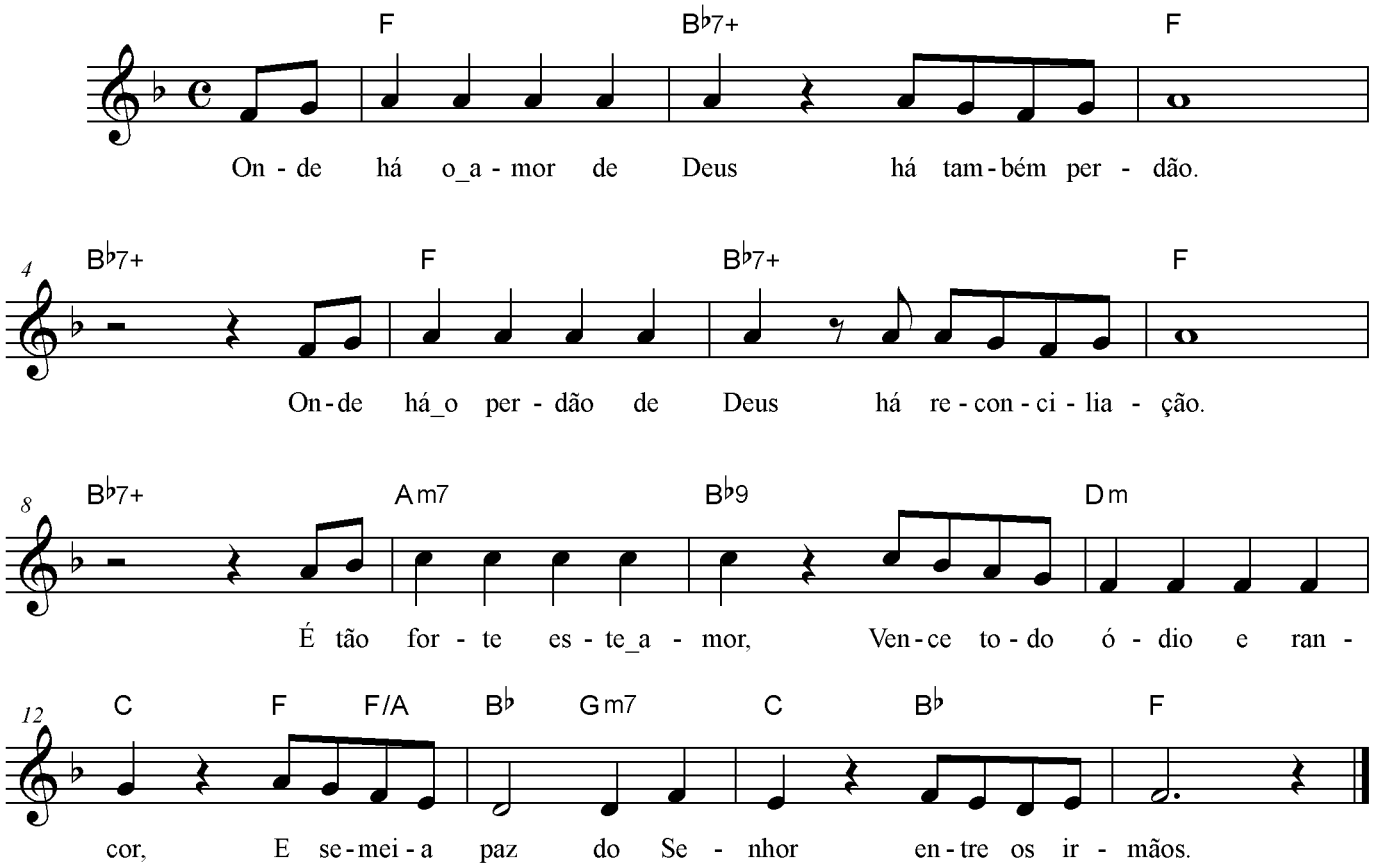

S_87 A Intenção de Deus

César A. Mercês

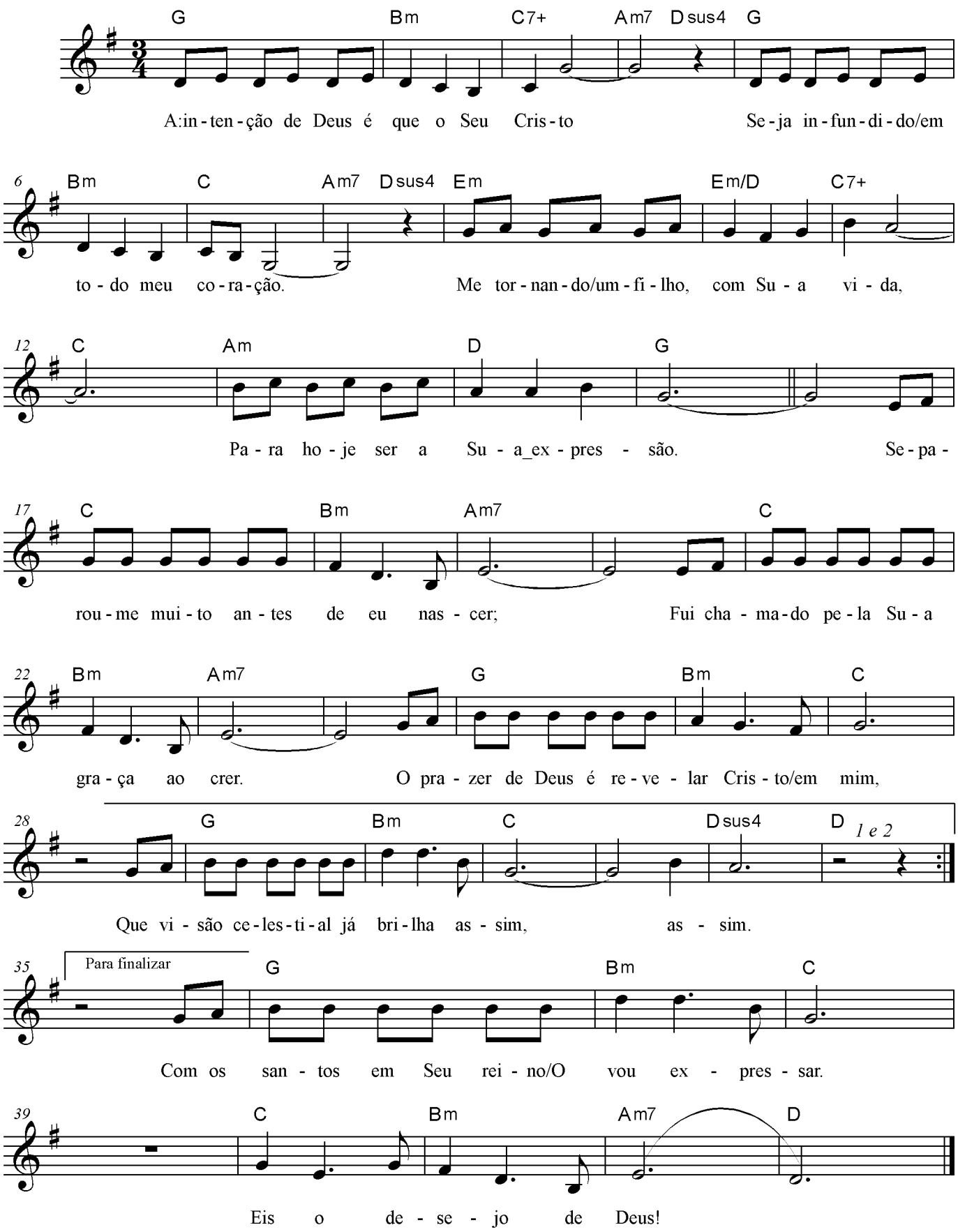

S_88 A Visão do Tabernáculo

Letra: Marco Mello, Duarte
Música: C.P. Jones

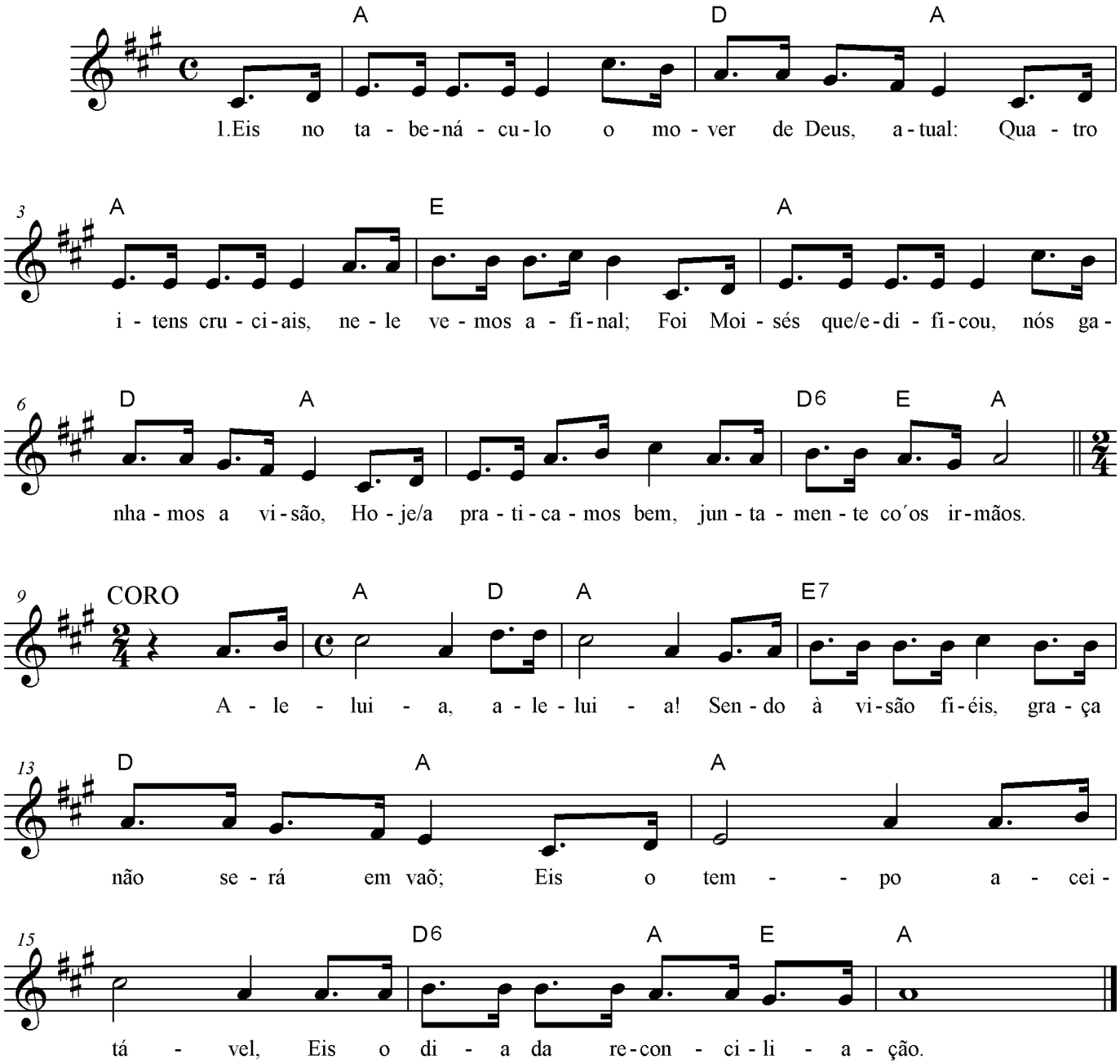

S_89 Deus por Sua Economia

Desconhecido

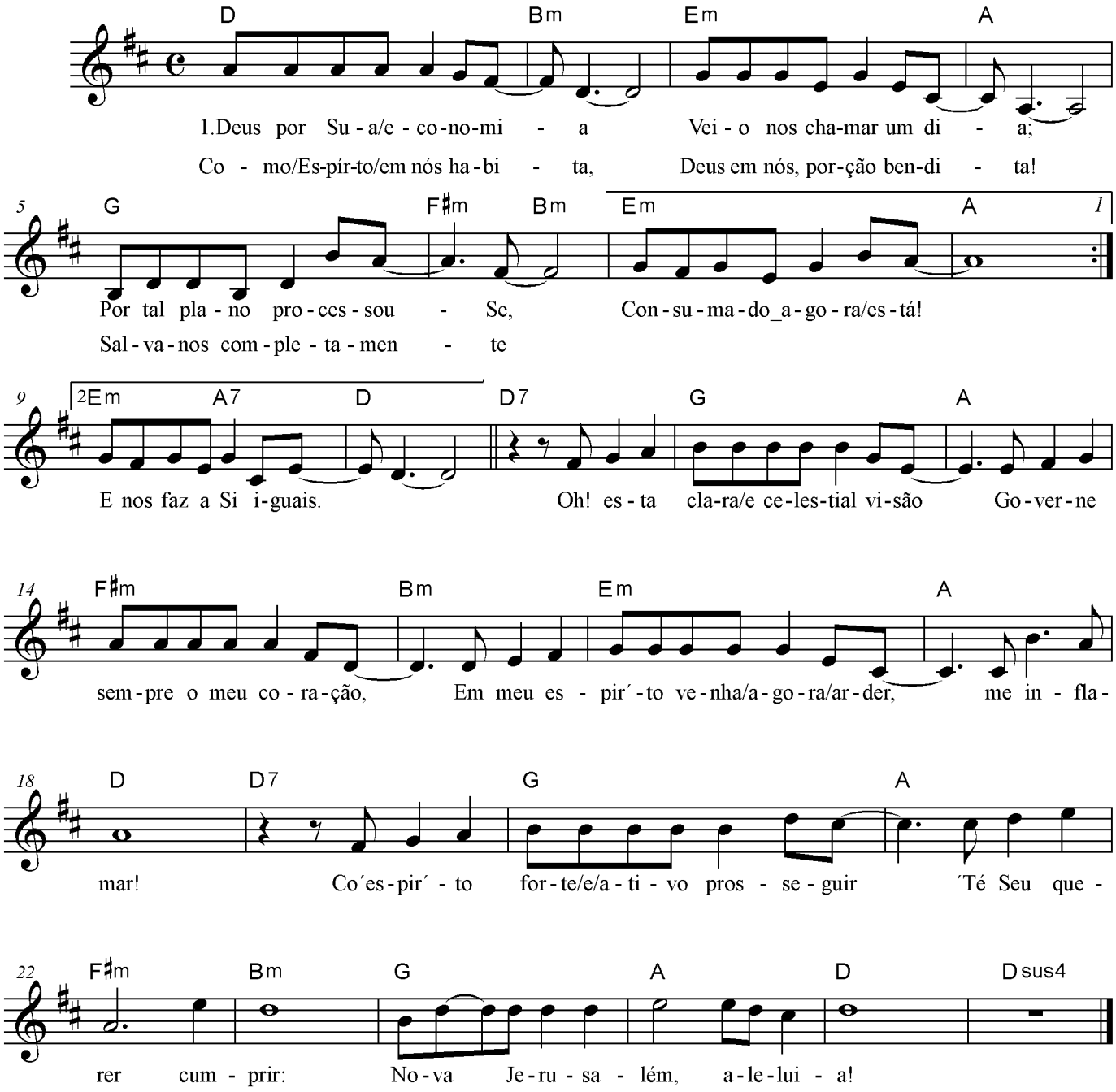

S_90 Salvação Ganhando

Samuel Huh

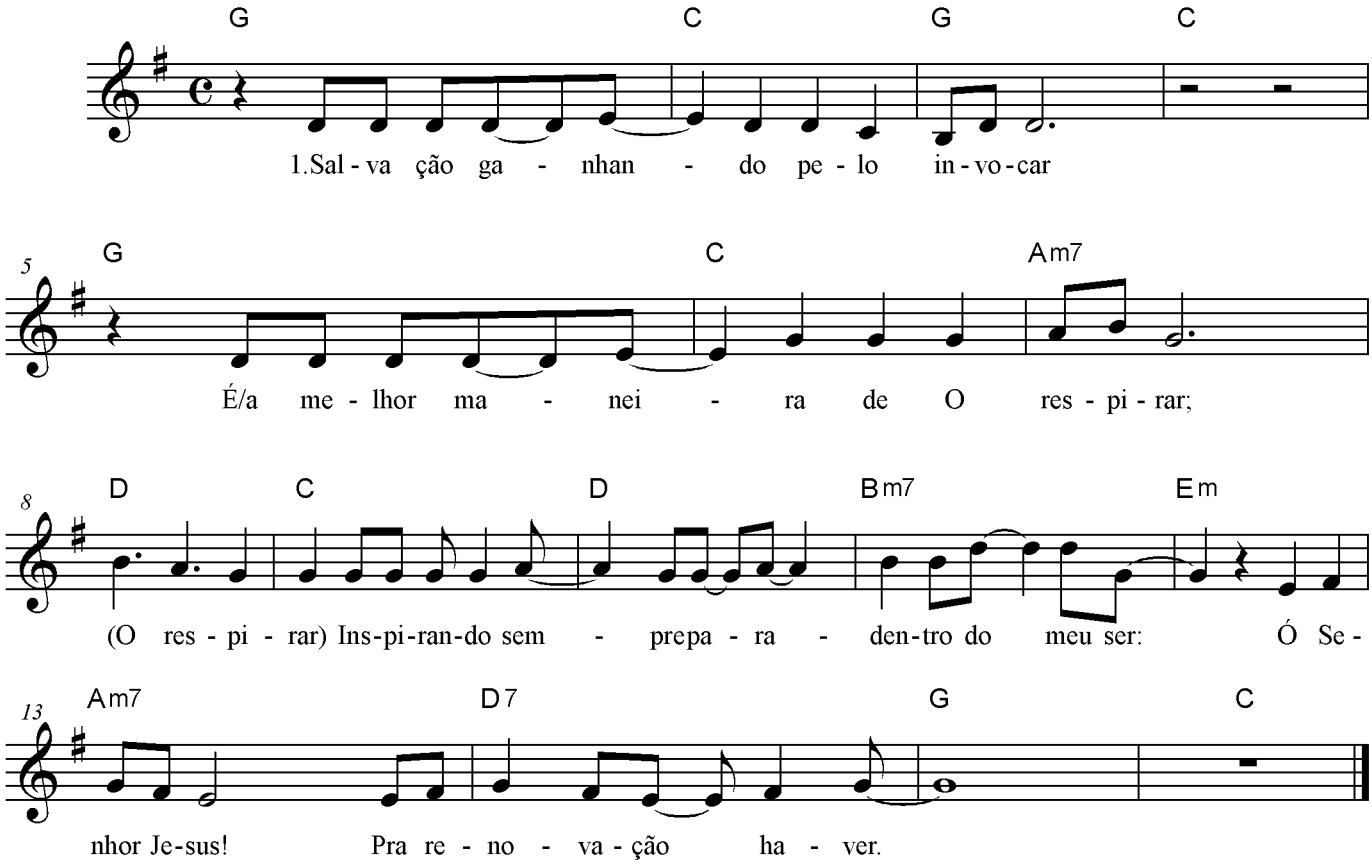

S91_CRER EM DEUS E EM SEUS PROFETAS

Hebert Faria
Adriana Faria

Introdução

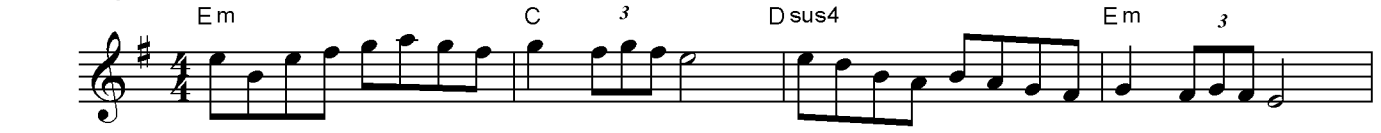

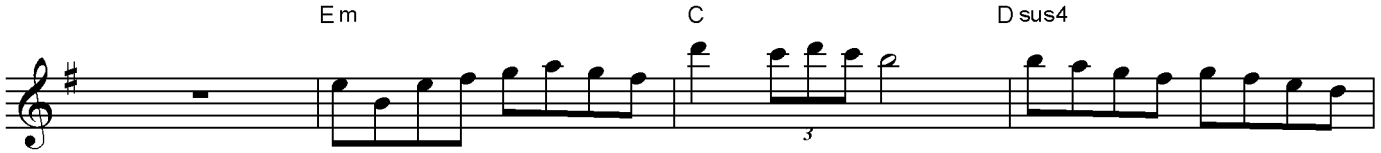

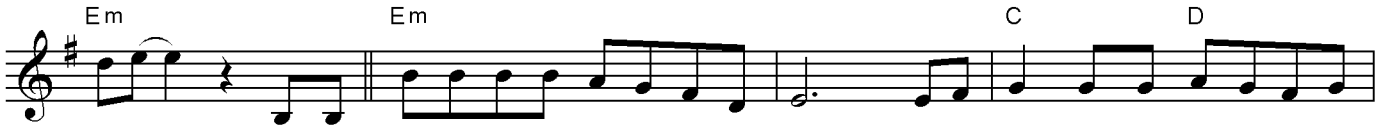

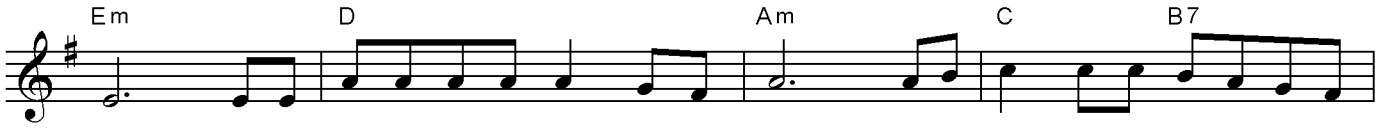

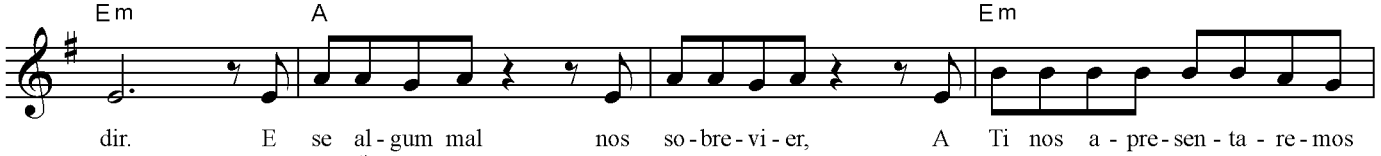

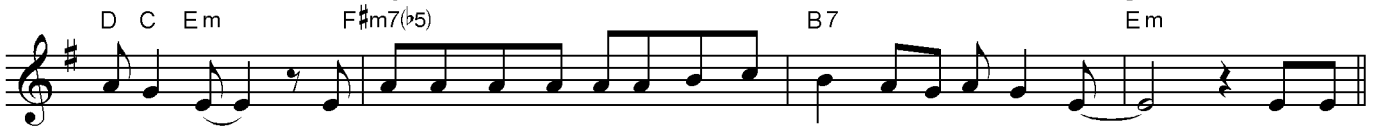

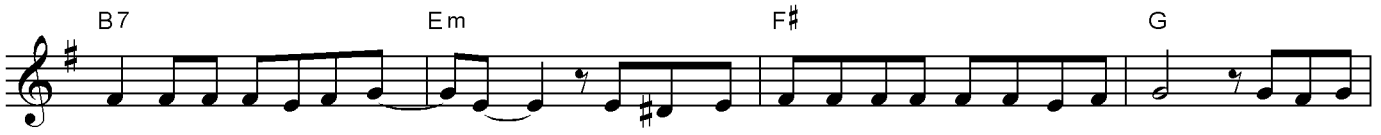

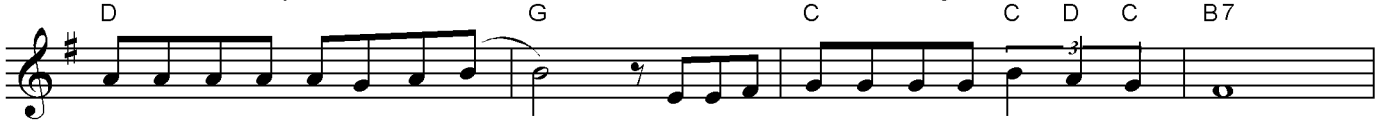

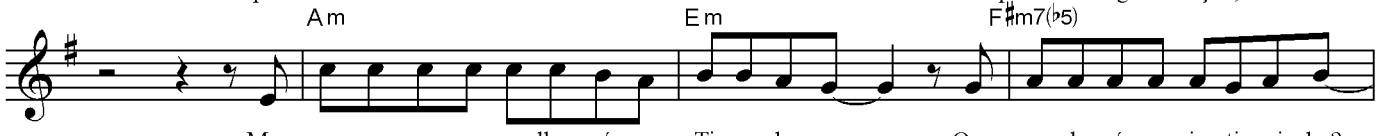

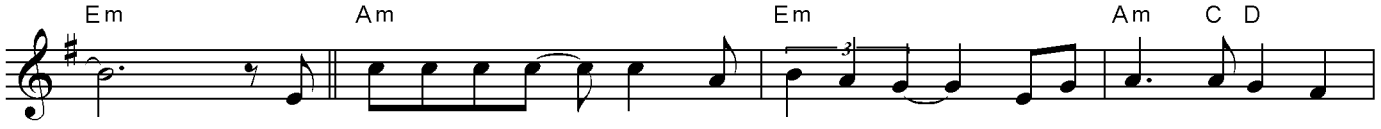

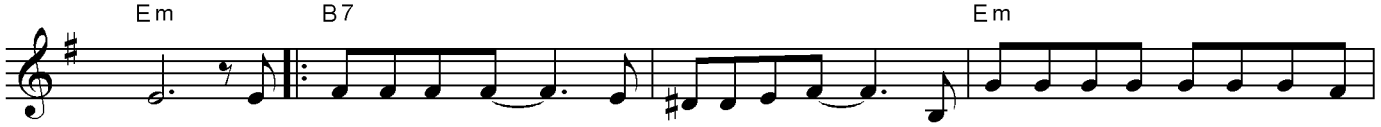

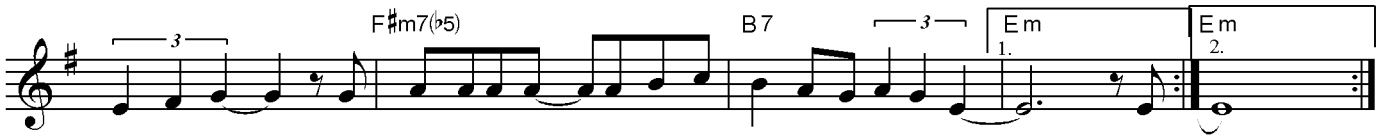

S92_FILHOS E HERDEIROS

Hebert Faria
Adriana Faria

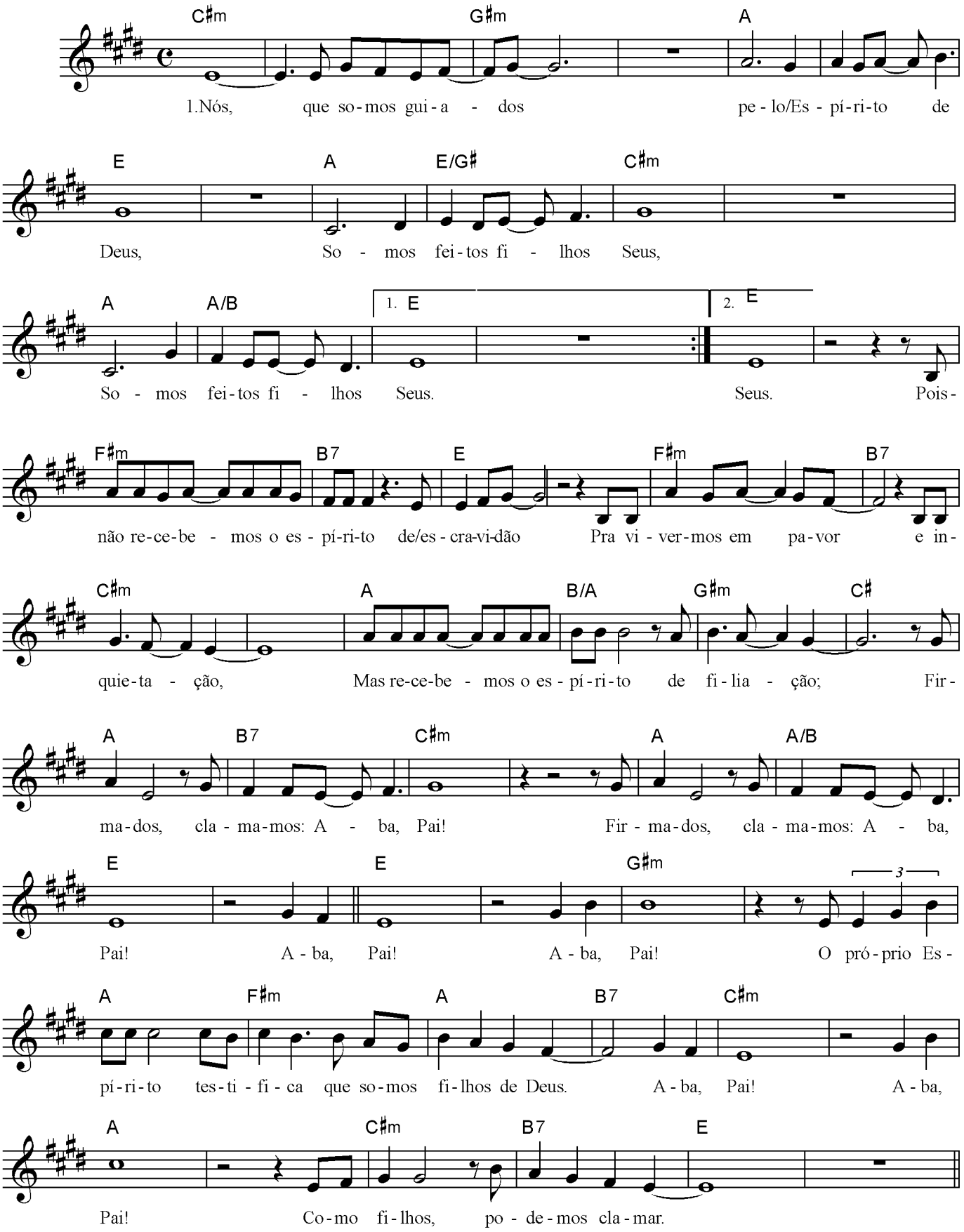

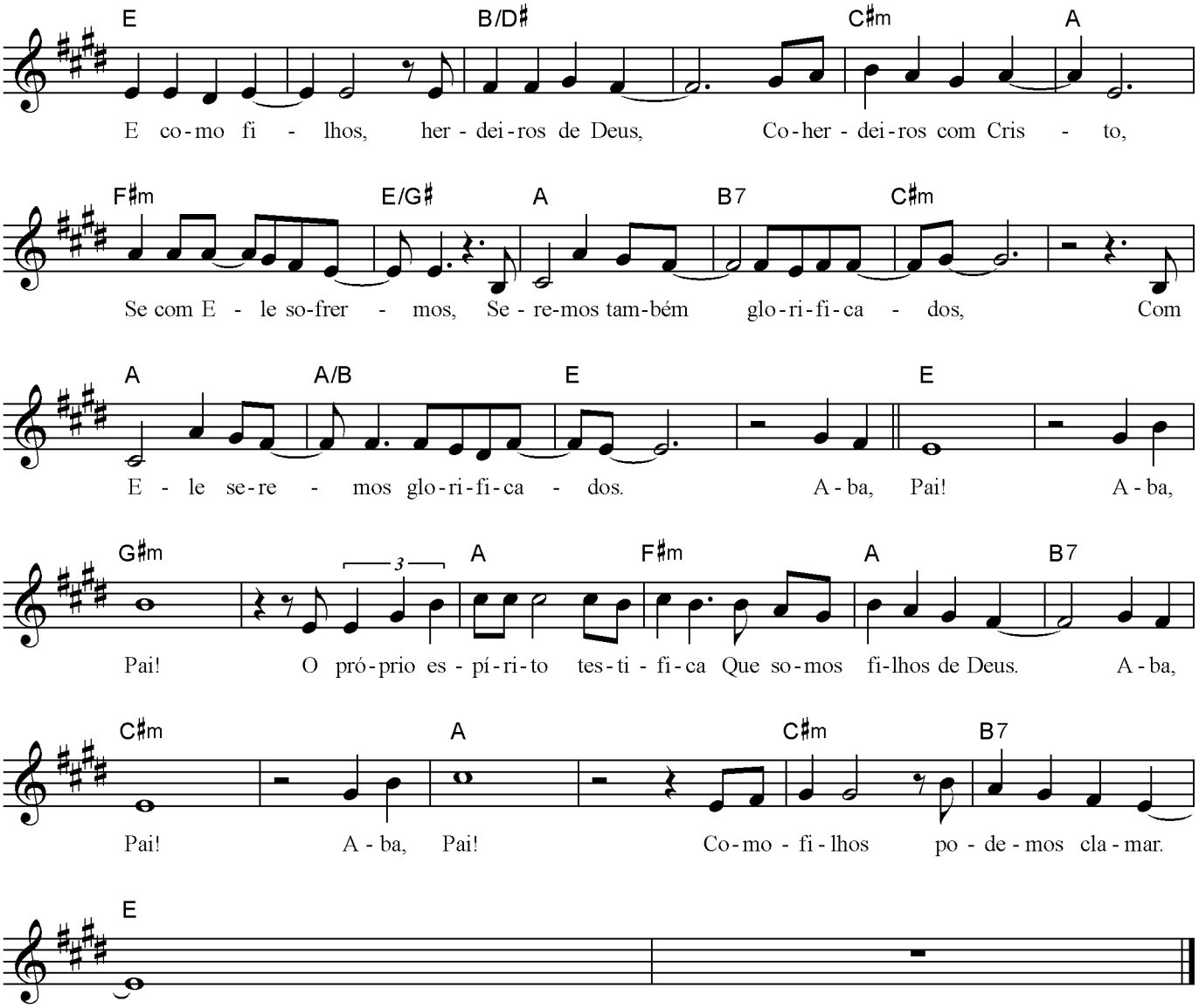
E B/D♯ C♯m A
E co-mo fi - lhos, her - dei-ros de Deus, Co-her - dei-ros com Cris - to,
F♯m E/G♯ A B7 C♯m
Se com E - le so-frer - mos, Se - re-mos tam-bém glo-ri-fi-ca - dos, Com
A A/B E E
E - le se-re - mos glo-ri-fi-ca - dos. A - ba, Pai! A - ba,
G♯m A F♯m A B7
Pai! O pró-prio es - pí-ri-to tes-ti - fi-ca Que so-mos fi-lhos de Deus. A - ba,
C♯m A C♯m B7
Pai! A - ba, Pai! Co-mo - fi-lhos po - de-mos cla-mar.
E

S93_O RIO DA ÁGUA DA VIDA

Letra: Duarte
Melodia: Angela
e Daniel Salgueiro

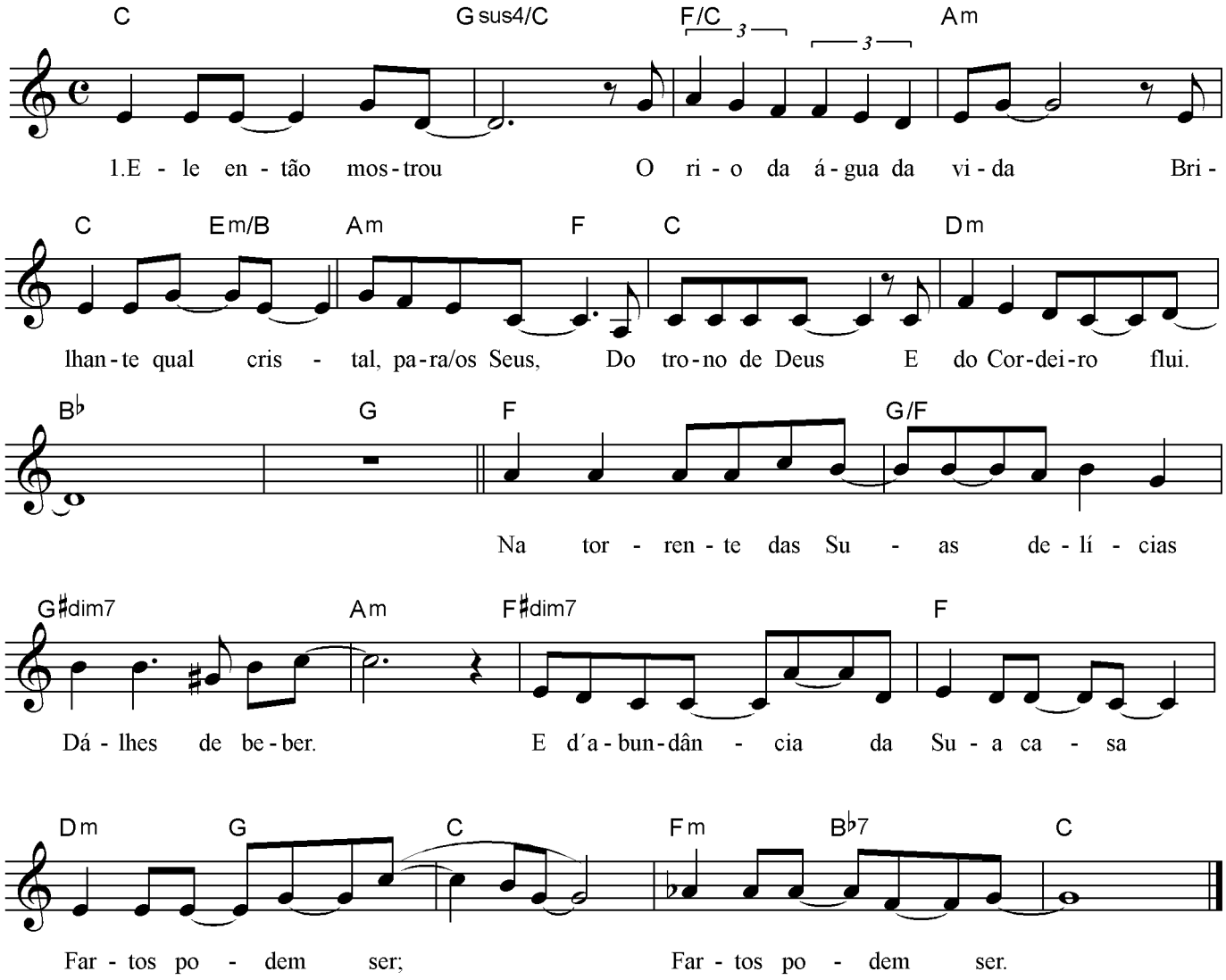

S94_COMISSÃO FINAL

Márlia Flores

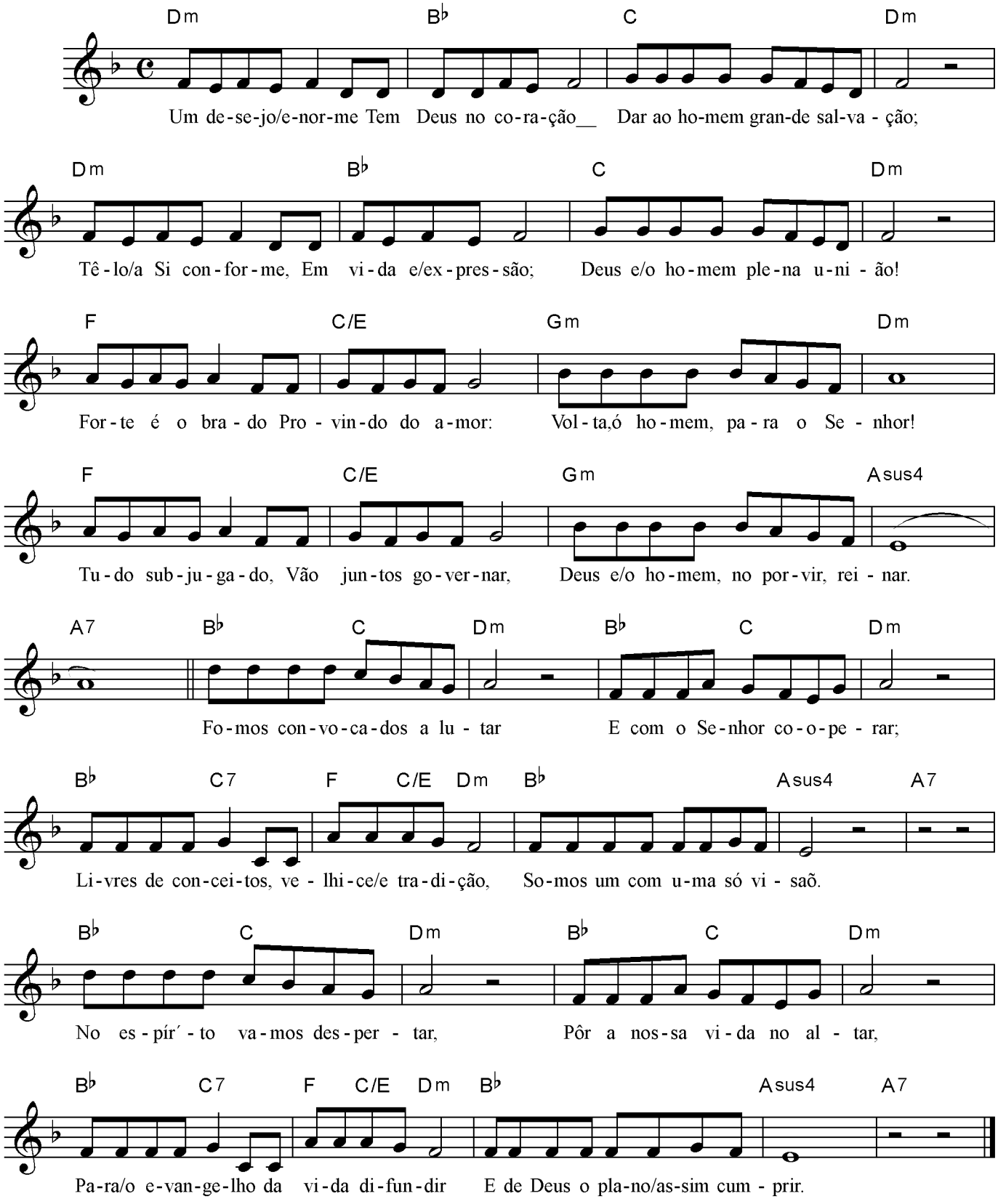

S95_FILHOS MADUROS

Hebert Faria
Márlia Flores

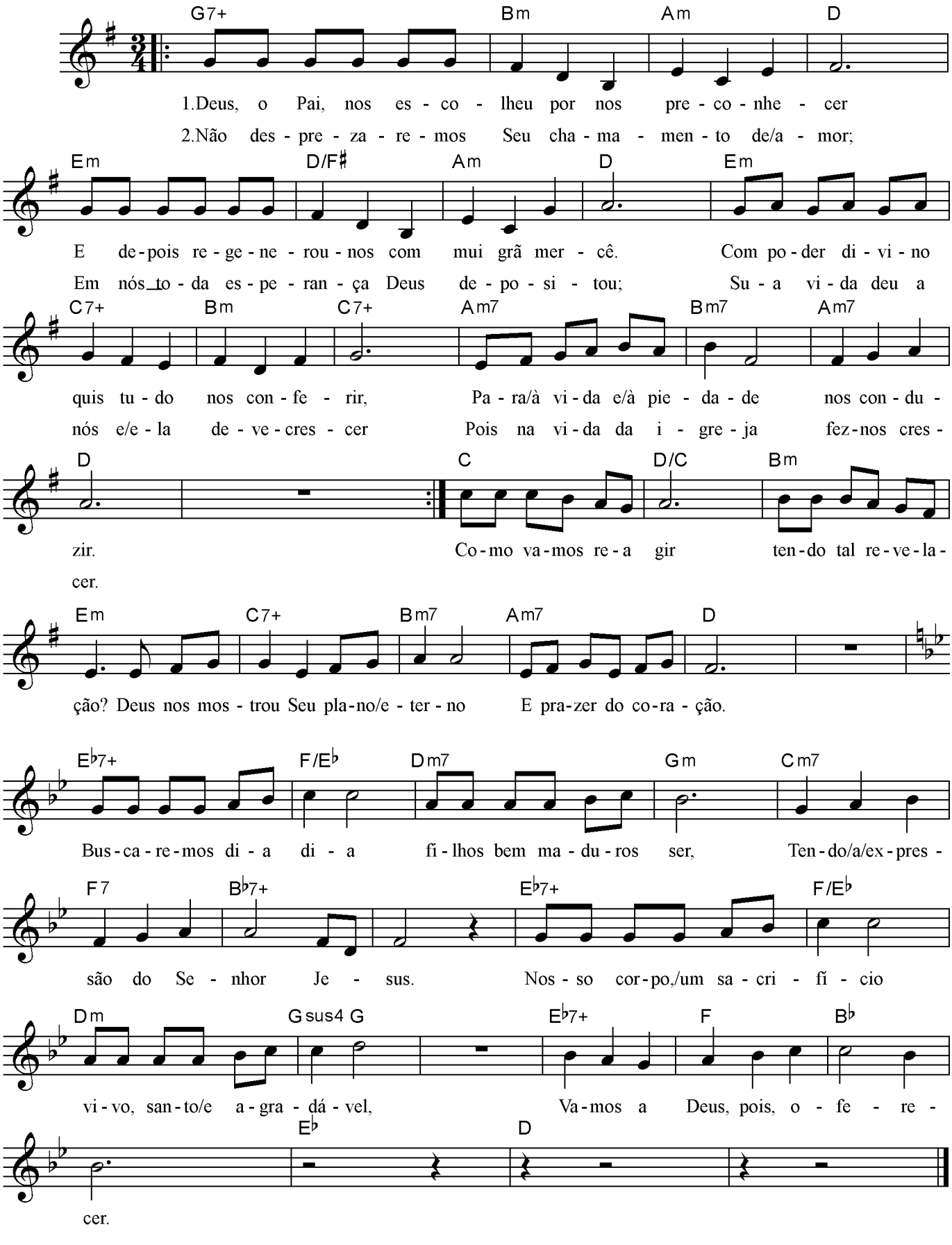

S96_LEVA-ME AO RIO

Heber Faria e
Adriana Faria

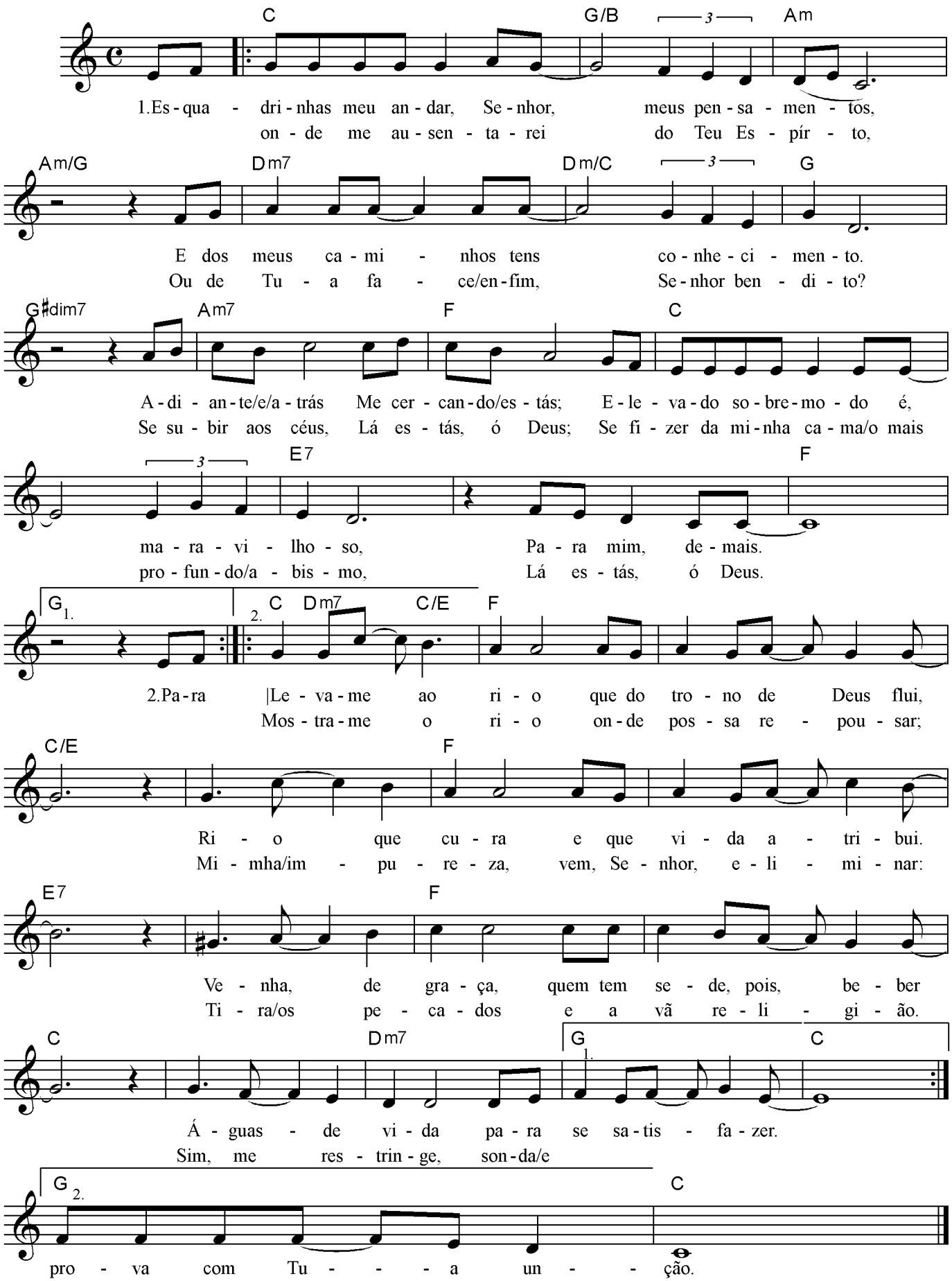

S97_UM LUGAR DE ORAÇÃO

Drielly Faria
Hebert Faria
Adriana Faria
João Luiz Freitas

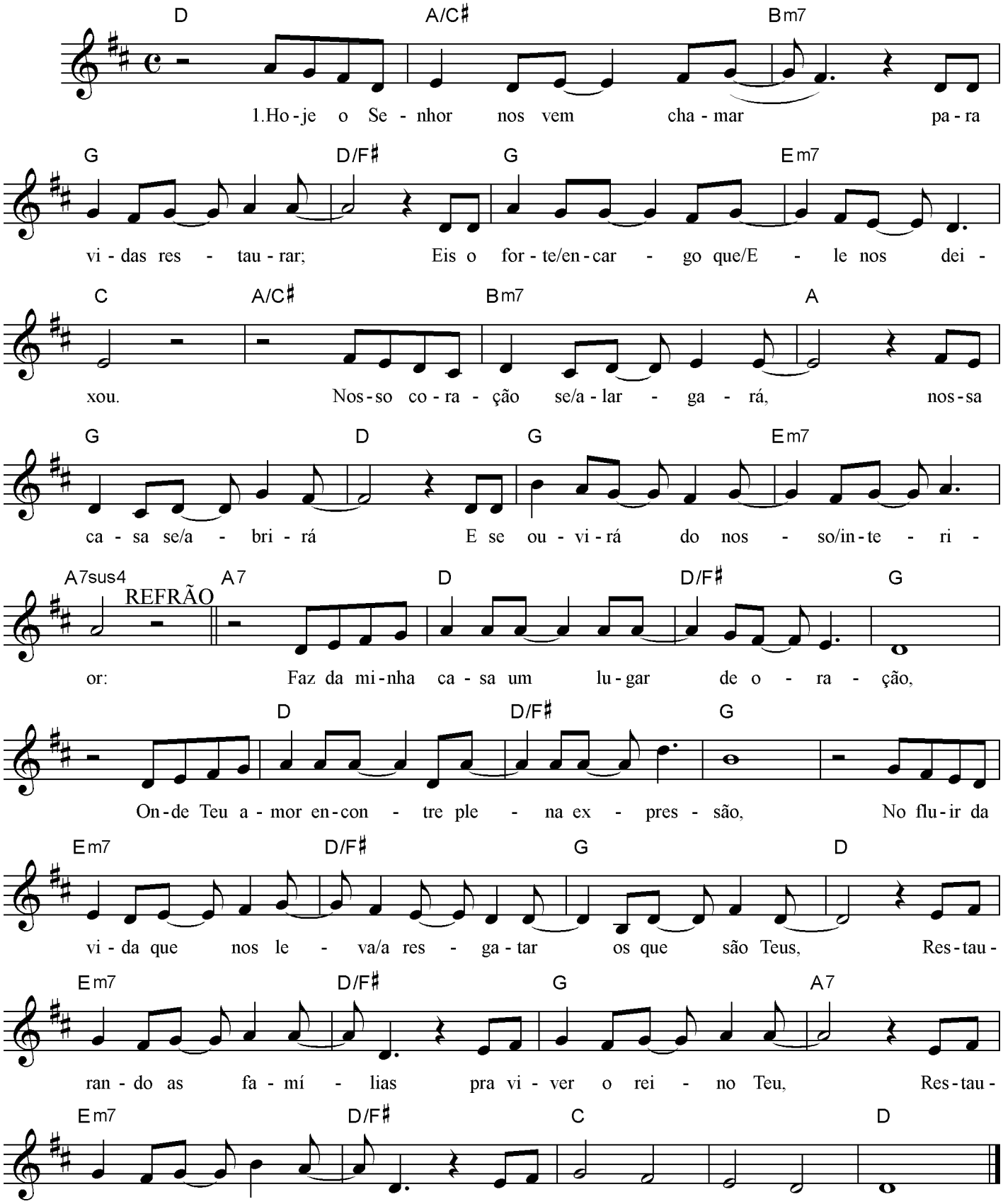

S98_O MUNDO QUE HÁ DE VIR

Hebert Faria e
Adriana Faria

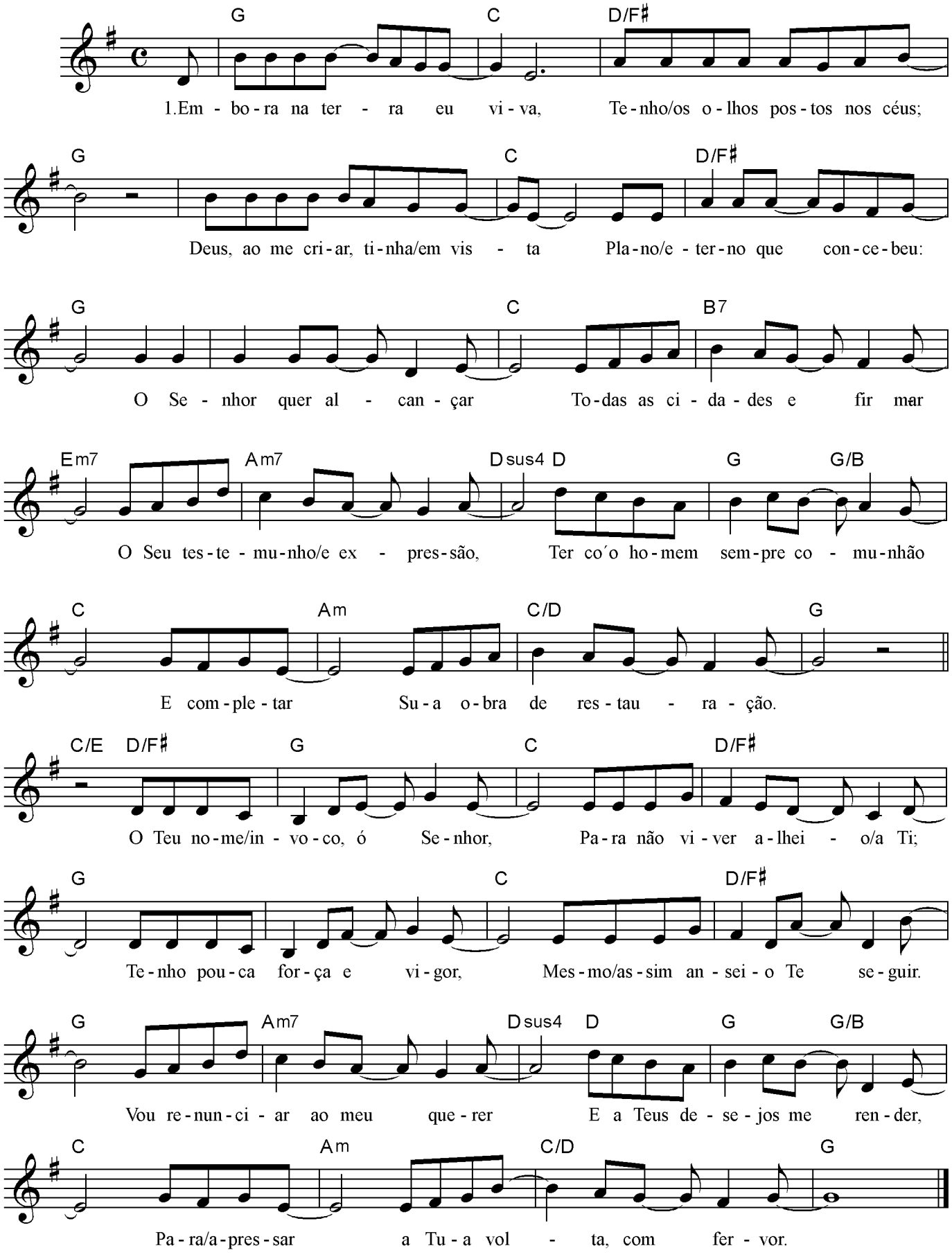

S99_QUEM NOS SEPARARÁ?

Márlia Flores

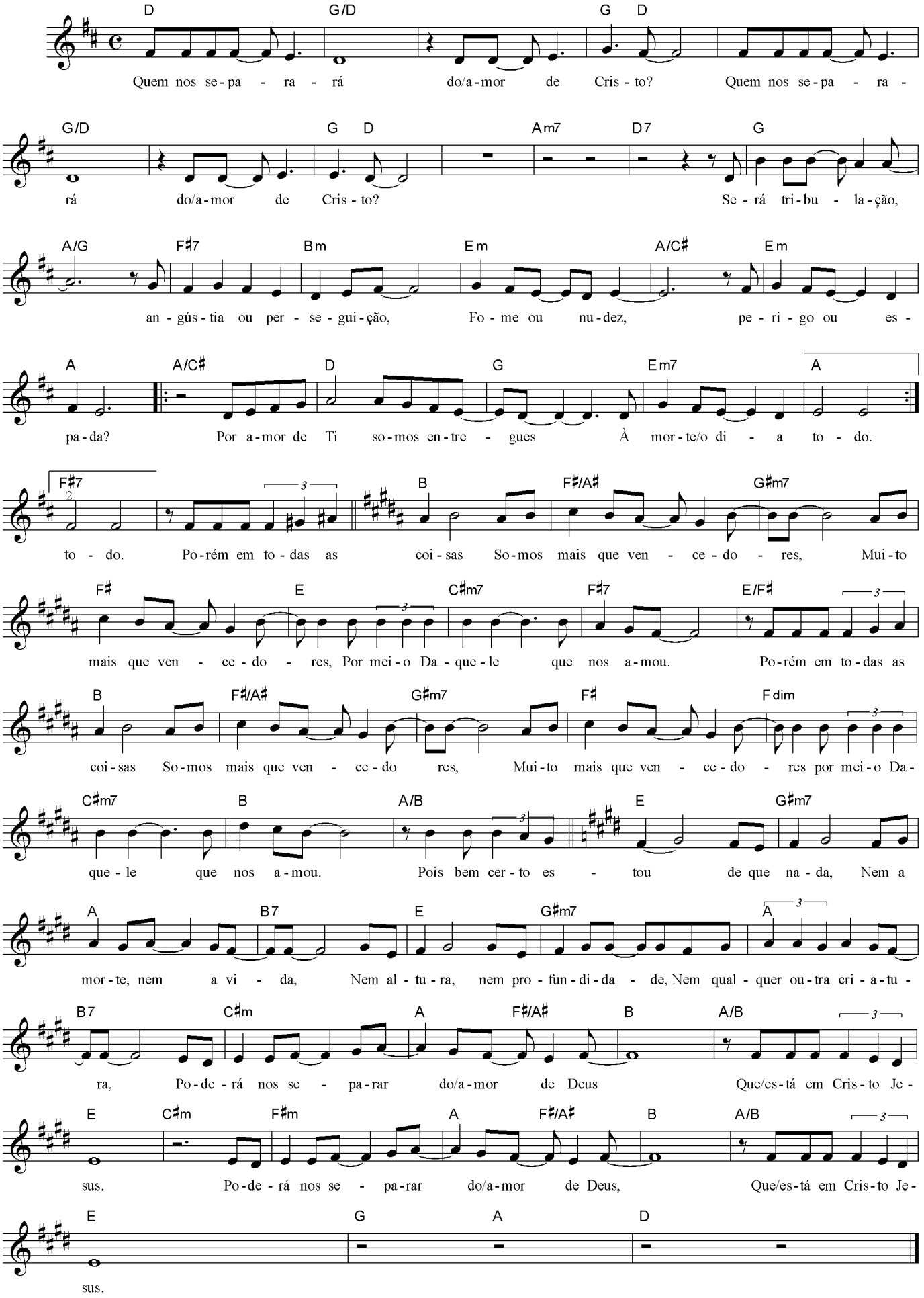

S100_FIEL E PRUDENTE

Hebert Faria
Adriana Faria

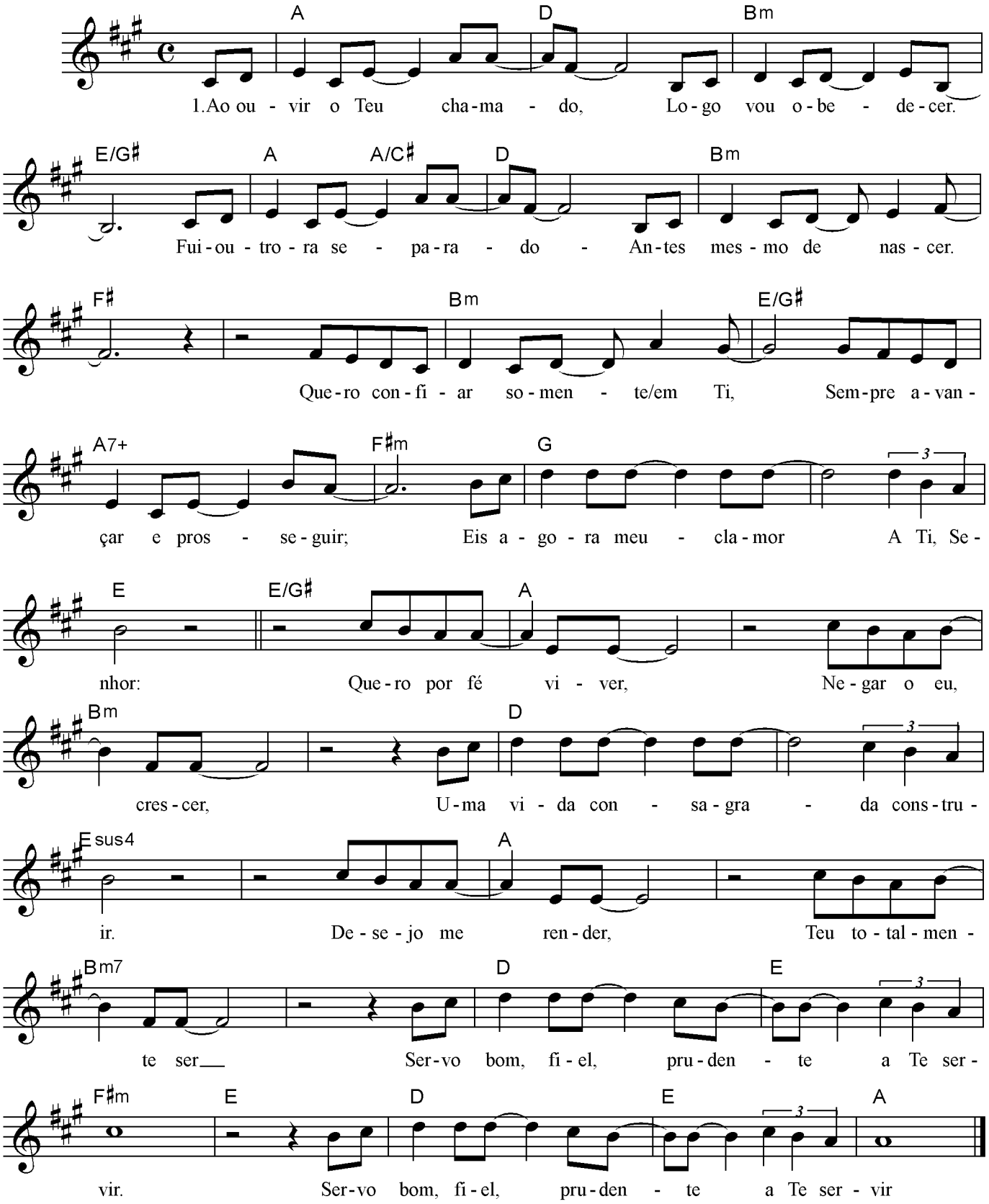

S101_VENTOS CONTRÁRIOS

Hebert Faria

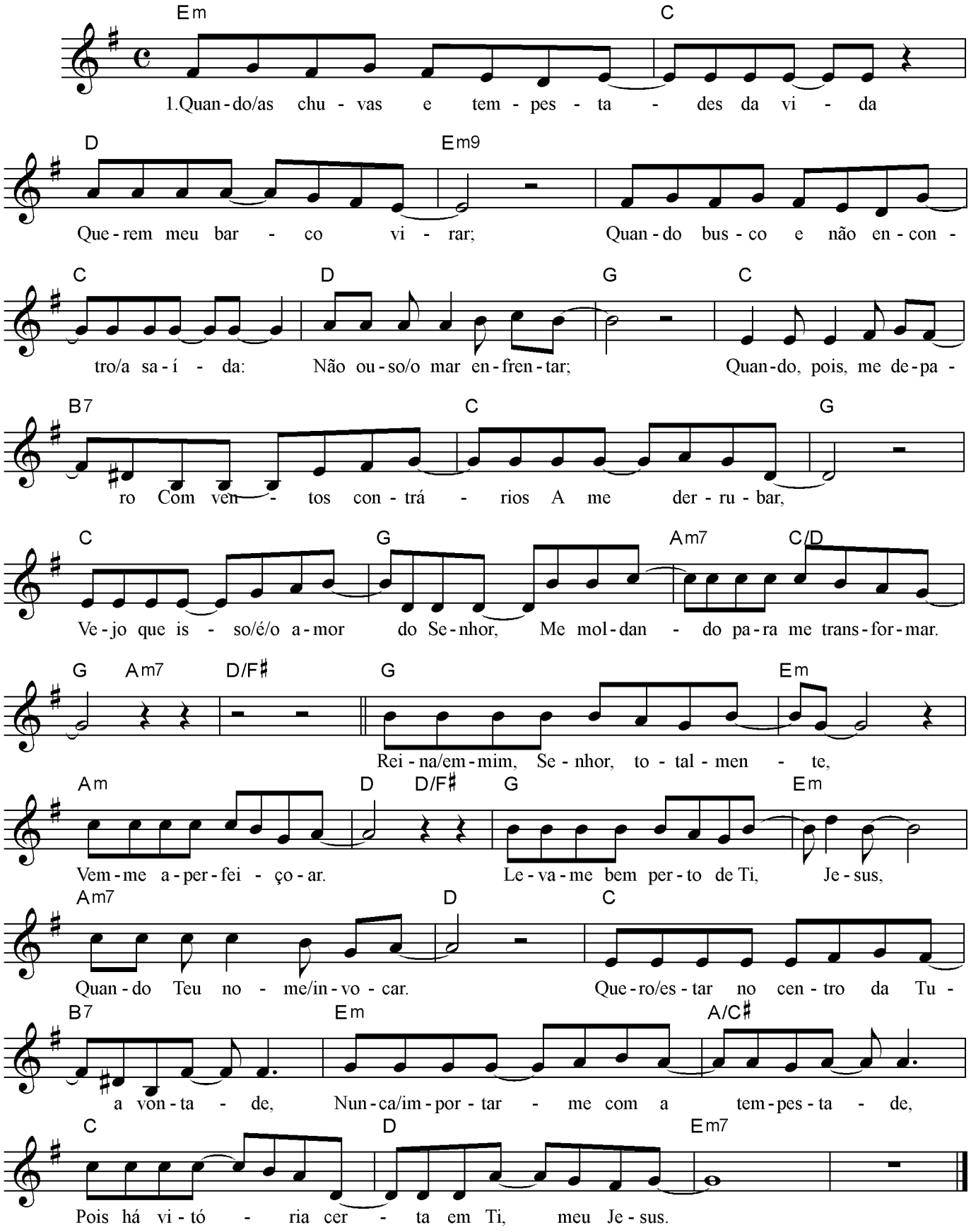

S102_AQUELE A QUEM SIGO

César Mercês
Arranjo: Corbani

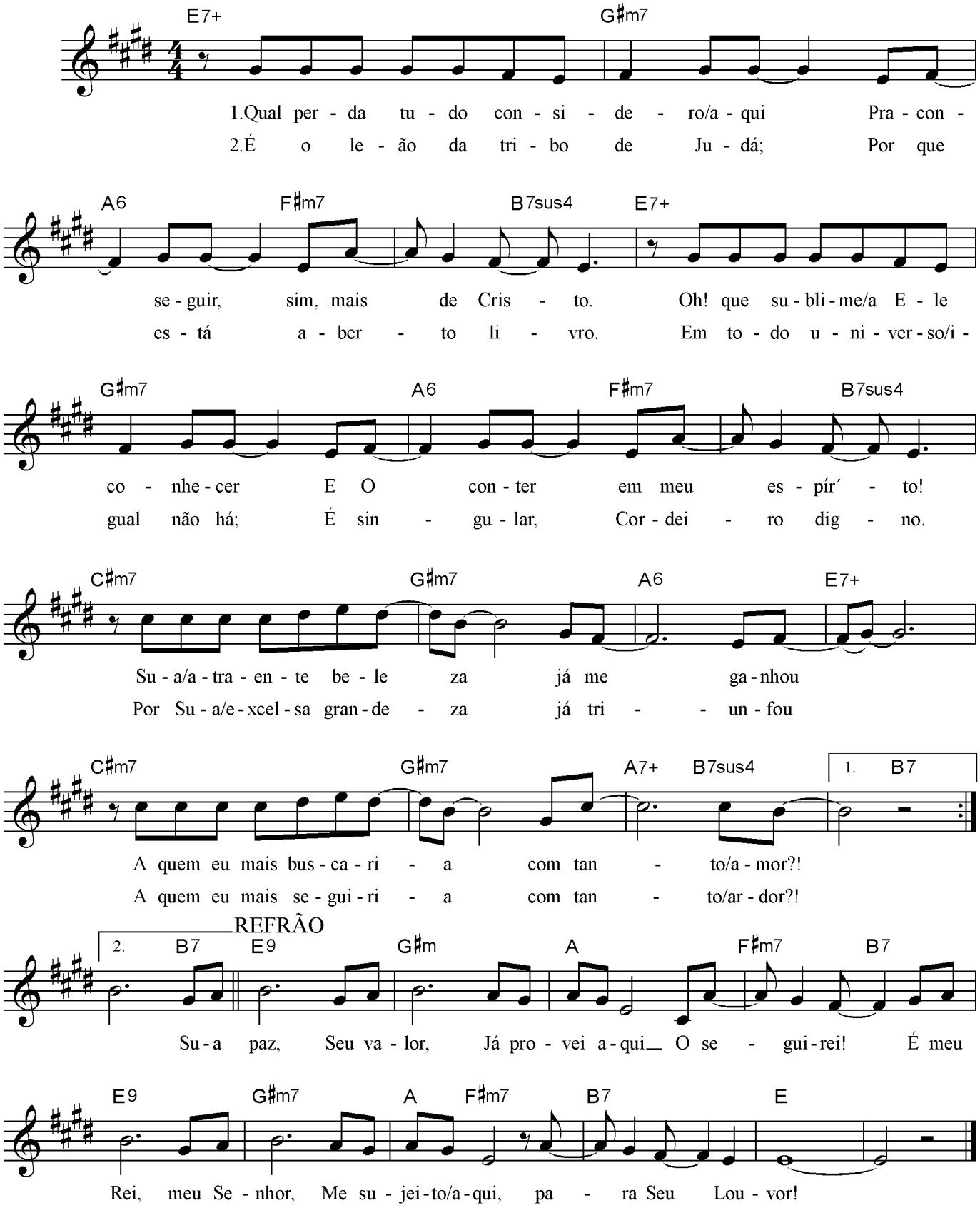

103_O AMOR DE CRISTO

Letra: César Mercês;
Marco Mello;Luís Corbani
Música: Luís Corbani

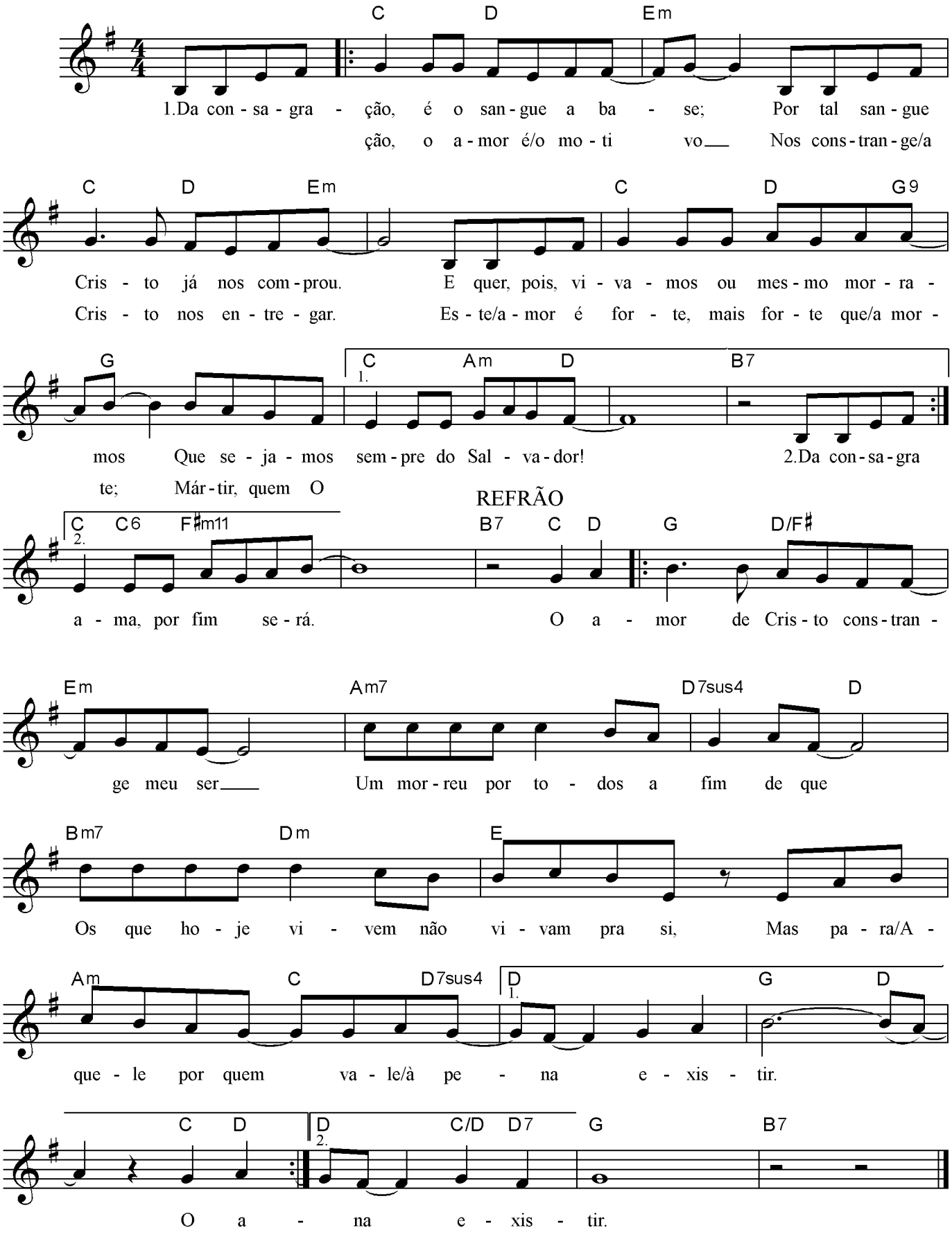

S104_SÓ UMA VIDA TEMOS

Letra: César Mercês,
Marco Mello e Corbani
Música: César Mercês e
Corbani

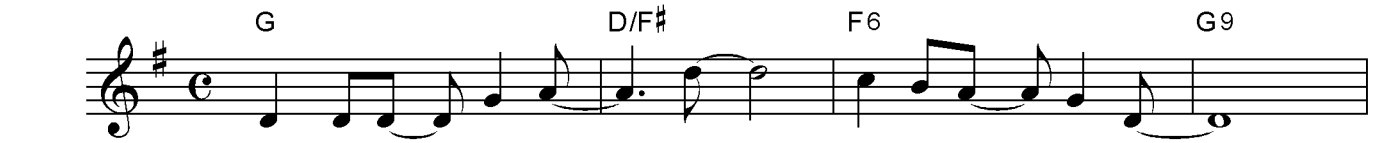

1.Só/u - ma vi - da te - mos pra vi - ver a - qui,
2.Mui - tas as car - rei - ras pa - ra per - se - guir,

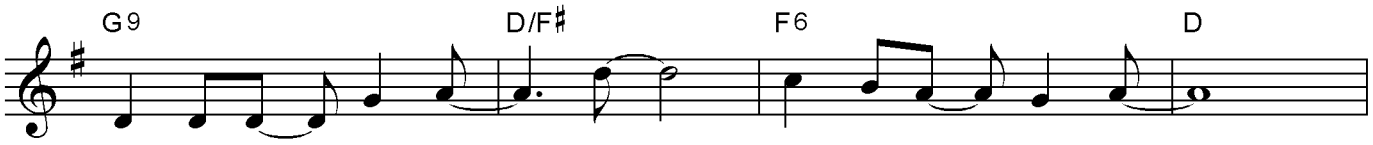

Co - mo em - pre - gá - la, em que in - ves - tir?
Al - can - çar vi - tó - rias, me - tas a - tin - gir;

Não im - por - ta/a ra - ça, clas - se/ou con - di - ção,
Tan - ta e - ner - gi - a pa - ra des - pen - der

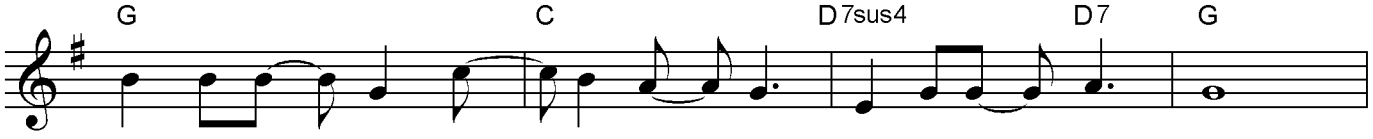

Não há ou - tra chan - ce de vi - ver a vi - da/en - tão.
E que re - com - pen - sa nes - ta vi - da re - ce - ber?

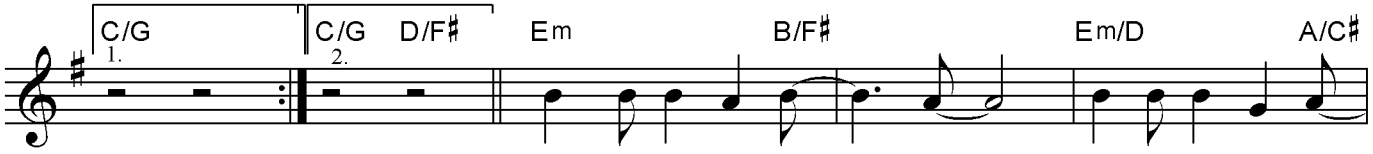

3.Só/u - ma ju - ven - tu - de pa - ra des - fru - tar,

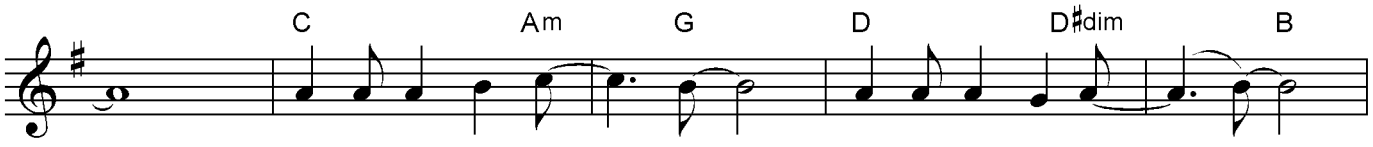

An - tes dos maus di - as, de/o vi - gor ces-sar;

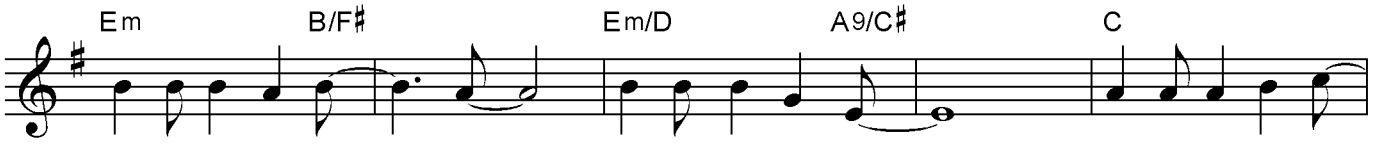

Da ma - tu - ri - da - de o que vais co - lher? E que be - ne - fí -

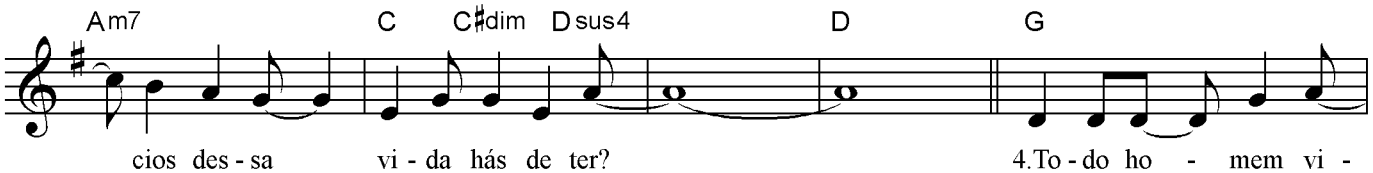

cios des - sa vi - da hás de ter? 4.To - do ho - mem vi -

SÓ UMA VIDA

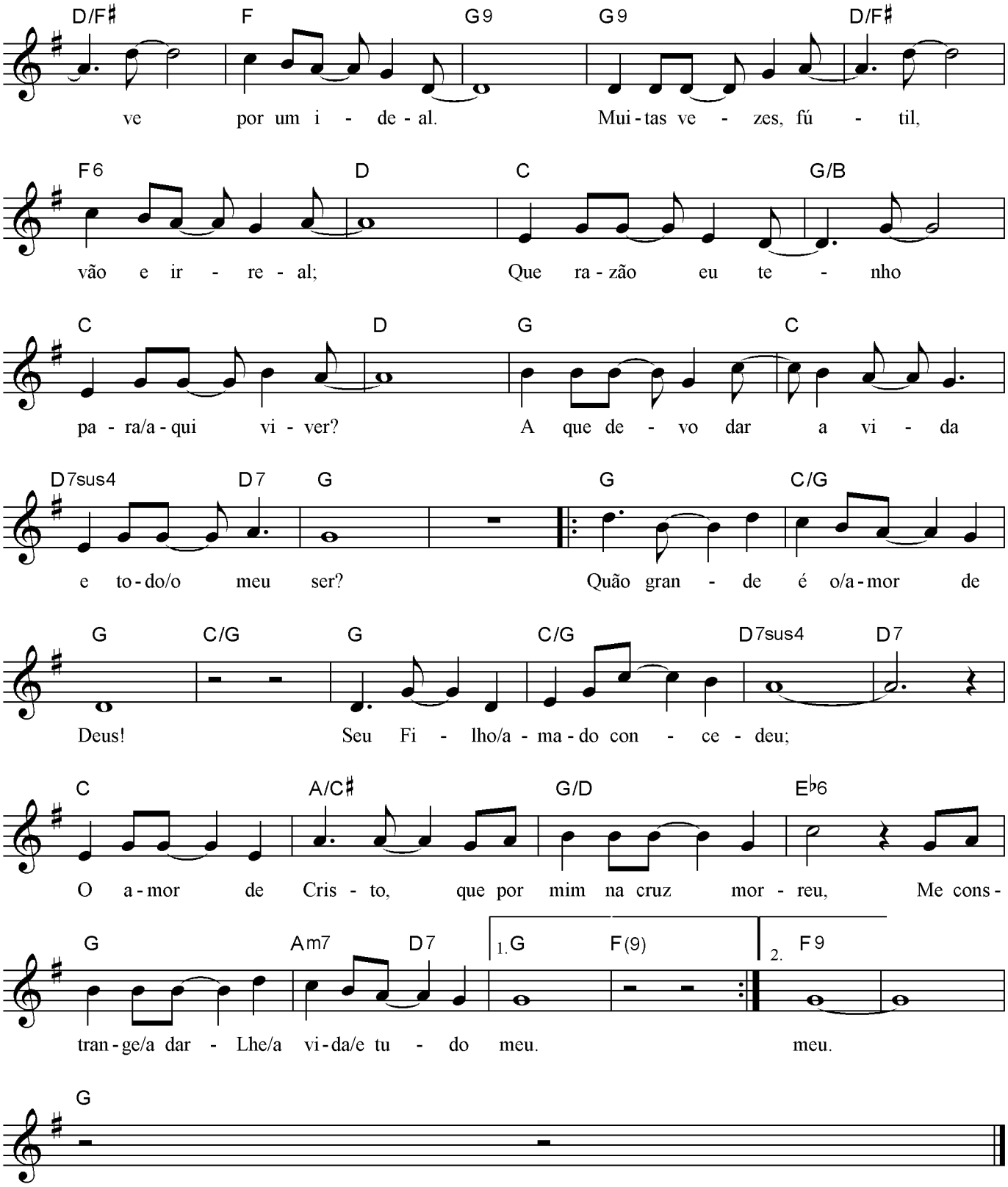
D/F♯ F G9 G9 D/F♯
ve por um i - de - al. Mui - tas ve - zes, fú - til,
F6 D C G/B
vão e ir - re - al; Que ra - zão eu te - nho
C D G C
pa - ra/a - qui vi - ver? A que de - vo dar a vi - da
D7sus4 D7 G G C/G
e to - do/o meu ser? Quão gran - de é o/a - mor de
G C/G G C/G D7sus4 D7
Deus! Seu Fi - lho/a - ma - do con - ce - deu;
C A/C♯ G/D E♭6
O a - mor de Cris - to, que por mim na cruz mor - reu, Me cons -
G Am7 D7 1. G F(9) 2. F9
tran - ge/a dar - Lhe/a vi - da/e tu - do meu. meu.
G

S105_SIÃO
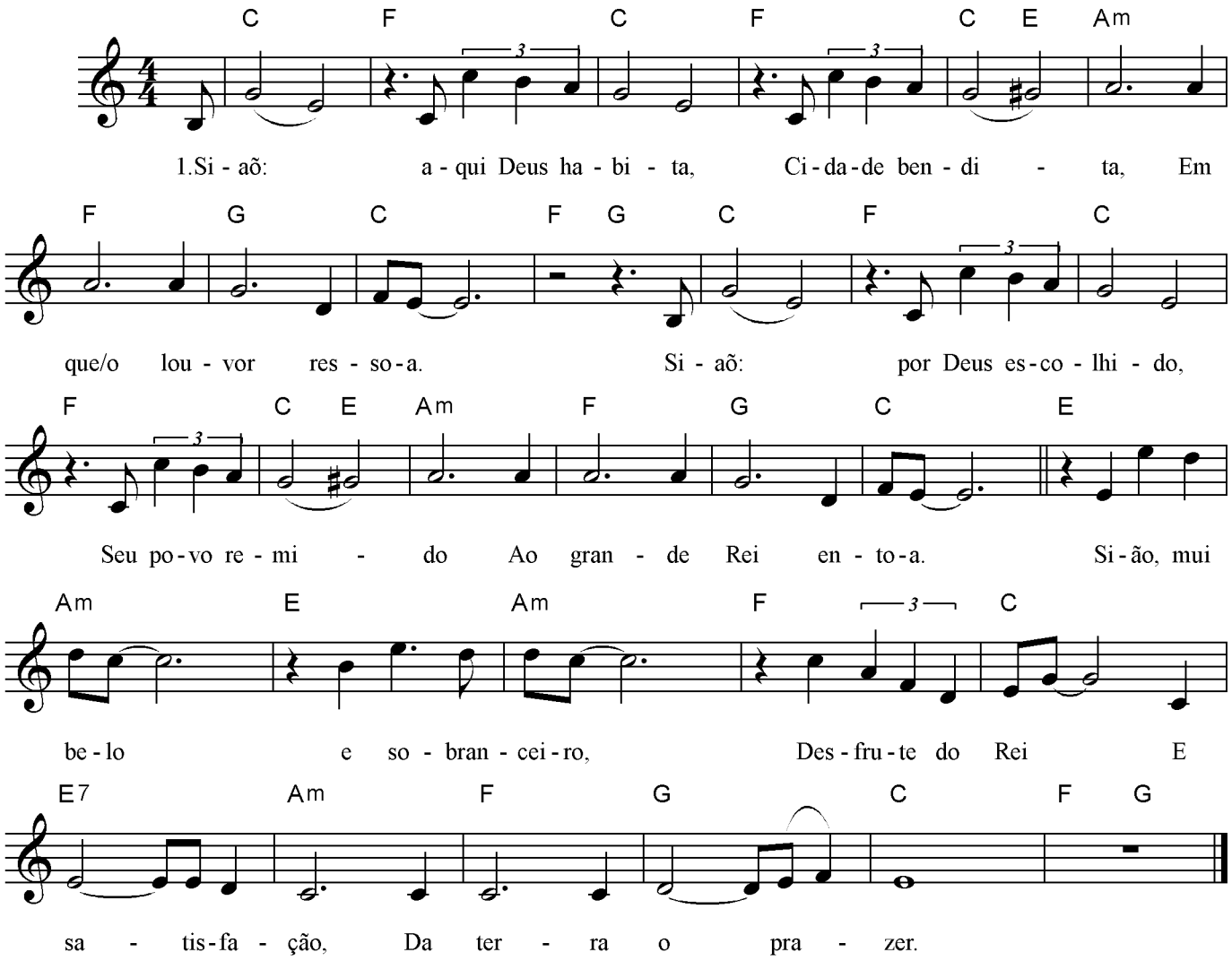
Howard Higashi