SACRED MUSIC

Edition Esser-Skala · Koppl, Austria · 2024

© 2024 by Edition Esser-Skala (Selbstverlag § 2 Abs 1 Z 7 GewO 1994). This edition is licensed under a Creative Commons Attribution-ShareAlike 4.0 International License. To view a copy of this license, visit https://creativecommons.org/licenses/by-sa/4.0/.

Music engraving by LilyPond 2.24.3 (https://www.lilypond.org) and EES Tools v2023.10.0.
Front matter typeset with Source Sans and Fredericka the Great.

Please report any errors or mistakes to edition@esser-skala.at.

edition-esser-skala/eybler-sacred-music
v2024.06.0, 2024-06-28 (dba68e568b34e9ba17e59f6c8bb236980a7a6ea0)

Critical Report

In general, this edition closely follows the respective principal source. Any changes that were introduced by the editor are indicated by italic type (lyrics, dynamics and directives), parentheses (expressive marks and bass figures) or dashes (slurs and ties). Accidentals are used according to modern conventions. For further details, consult the Editorial Guidelines available on the Edition's webpage.

Abbreviations

A	alto
B	bass
S	soprano
T	tenor
b	basses
clno	clarion
cl	clarinet
cor	horn
fag	bassoon
fl	flute
harm	Harmonium
ob	oboe
org	organ
timp	timpani
trb	trombone
vla	viola
vlc	violoncello
vl	violin

Per te Dei genitrix · HerEy 44

genre	gradual
festival	de Beatæ Mariæ Virginis
scoring	S, A, T, B (coro), 2 ob, 2 cl (C), 2 fag, 2 cor (C), 2 vl, vla, vlc, b, org

A1	*Library*	A-Ws
	Shelfmark	Cod. 571/16
	Category	autograph manuscript (principal source)
	Date	1828

RISM ID	not available
License	public domain
URL	none
Notes	full score; 11 pages

Lyrics
Per te Dei genitrix nobis est data vita perdita,
quae de caelo suscepisti prolem
et mundo genuisti salvatorem.

Nocte surgentes · HerEy 47

genre	gradual
festival	de Tempore
scoring	S, A, T, B (coro), 2 ob, 2 cl (A), 2 fag, 2 clno (D), timp (D–A), 2 vl, vla, vlc, b, org

A1	*Library*	A-Ws
	Shelfmark	567 (3)
	Category	autograph manuscript (principal source)
	Date	1800-08
	RISM ID	not available
	License	public domain
	URL	none
	Notes	full score; 16 pages
B1	*Library*	A-Ed
	Shelfmark	B 278
	Category	manuscript copy
	Date	unknown
	RISM ID	600038212
	License	public domain
	URL	https: //dommusikarchiv.martinus.at/site/werkverzeichnis/gallery/120.html
	Notes	17 parts (S (2×), A, T, B, ob 1, ob 2, clno 1, clno 2, timp, vl 1 (2×), vl 2 (2×), vla, vlne, org)

Bar	*Staff*	*Description*
–	–	fag 1/2 share a staff with timp and are written in a darker ink, possibly indicating that they have been added later. cl 1/2 are written on the same staff as clno 1/2, but in the same ink.

Lyrics
Nocte surgentes vigilemus omnes,
semper in psalmis meditemur atque
viribus totis Domino canamus
dulciter hymnos.
(Liber Hymnarius 1983, p. 224)

Tua est potentia · HerEy 50

genre	gradual
festival	de tempore
scoring	S, A, T, B (coro), 2 cl (B♭), 2 fag, 2 clno (E♭), [2 trb], timp (E♭–B♭), 2 vl, vla, vlc, b, org

A1	*Library*	A-Ws
	Shelfmark	Cod. 571/9
	Category	autograph manuscript (principal source)
	Date	1822-01
	RISM ID	not available
	License	public domain
	URL	none
	Notes	full score; 11 pages
C1	*Library*	A-Wn
	Shelfmark	HK.2144
	Category	print
	Date	1826
	RISM ID	991018078
	License	public domain
	URL	https://data.onb.ac.at/rec/AC14328864
	Notes	full score; Tobias Haslinger, Wien, plate number 4792
C2	*Library*	A-Wn
	Shelfmark	F4.Baden.90
	Category	print
	Date	1826
	RISM ID	654000103
	License	public domain
	URL	https://data.onb.ac.at/rec/AC14328853
	Notes	17 parts (S, A, T, B, cl 1, cl 2, fag 1/2, clno 1 and 2 on one sheet, trb 1 and 2 on one sheet, timp, vl 1, vl 2, vla, vlc/b, org); Tobias Haslinger, Wien, plate number 4795

Bar	*Staff*	*Description*
–	trb	Trombones are only included in **C1** and **C2**.
2ff	vl, vla, org	In bars 2, 3, 6, and 30, all sources show the rhythm ♪–𝅘𝅥𝅯.–tuplet of 3×𝅘𝅥𝅰. Here, the 𝅘𝅥𝅯. has been emended to a 𝅘𝅥𝅯 in order to yield a plausible rhythm.
25	T	The 3rd ♩ was originally b♭4 in **A1**, but has been corrected (likely by later hand) to f′4, since the original note would lead to parallel fifths with A. Nevertheless, b♭4 still appears in **C1** and **C2**.
28	trb 1	2nd 𝅗𝅥 in **C2**: ▬

Lyrics
Tua est potentia, tuum regnum, Domine,
tu es super omnes gentes.

Da pacem, Domine, in diebus nostris.
(1 Chronicles 29:11)

Specie tua · HerEy 53

genre	gradual
festival	de quavis Sancta
scoring	S, A, T, B (coro), org

A1	*Library*	A-Ws
	Shelfmark	Cod. 571/1
	Category	autograph manuscript (principal source)
	Date	1796
	RISM ID	not available
	License	public domain
	URL	none
	Notes	full score; 6 pages

Lyrics
Specie tua, et pulchritudine tua
intende, prospere procede, et regna.
Propter veritatem et mansuetudinem et iustitiam:
et deducet te mirabiliter dextera tua.
(Psalms 45(44):5)

Christus factus est · HerEy 54

genre	gradual
festival	Coena Domini, Inventio et Exultatio Sanctae Crucis
scoring	S, A, T, B (coro), org

A1	*Library*	A-Ws
	Shelfmark	Cod. 571/2
	Category	autograph manuscript (principal source)
	Date	1797
	RISM ID	not available
	License	public domain
	URL	none
	Notes	full score; 4 pages

Lyrics
Christus factus est pro nobis
obediens usque ad mortem,
mortem autem crucis.
Propter quod et Deus exaltavit illum
et dedit illi nomen,

quod est super omne nomen.
(Philippians 2:8,9)

Non in multitudine · HerEy 56

genre	gradual
festival	de tempore
scoring	S, A, T, B (coro), 2 ob, 2 cl (C), 2 fag, 2 vl, vla, vlc, b, org

A1	*Library*	A-Ws
	Shelfmark	Cod. 571/11
	Category	autograph manuscript (principal source)
	Date	1823-08
	RISM ID	not available
	License	public domain
	URL	none
	Notes	full score; 10 pages
C1	*Library*	A-Wn
	Shelfmark	HK.2144
	Category	print
	Date	1831
	RISM ID	991018071
	License	public domain
	URL	https://data.onb.ac.at/rec/AC14328848
	Notes	full score; Tobias Haslinger, Wien, plate number 5560
C2	*Library*	A-Wn
	Shelfmark	F4.Baden.88
	Category	print
	Date	1831
	RISM ID	654000115
	License	public domain
	URL	https://data.onb.ac.at/rec/AC14266063
	Notes	15 parts (S, A, T, B, ob 1, ob 2, cl 1, cl 2, fag 1, fag 2, vl 1, vl 2, vla, vlne, org); Tobias Haslinger, Wien, plate number 5563

Bar	*Staff*	*Description*
43	vla	6th to 8th ♪ in **C2**: 3 × e8

Lyrics
Non in multitudine est virtus tua, Domine.
Nec superbi ab initio placuerunt tibi:
sed humilium et mansuetorum semper placuit tibi deprecatio.
(Judith 9:16)

Dies sanctificatus · HerEy 61

genre	gradual
festival	Nativitas Domini
scoring	S, A, T, B (coro), 2 cl (C), 2 fag, 2 cor (G), 2 vl, vla, vlc, b, org

A1	*Library*	A-Ws
	Shelfmark	Cod. 571/15
	Category	autograph manuscript (principal source)
	Date	1827
	RISM ID	not available
	License	public domain
	URL	none
	Notes	full score; 10 pages
C1	*Library*	A-Wn
	Shelfmark	N/A
	Category	print
	Date	1829
	RISM ID	991018064
	License	public domain
	URL	none
	Notes	full score; Tobias Haslinger, Wien, plate number 5244
C2	*Library*	A-Wn
	Shelfmark	F4.Baden.87
	Category	print
	Date	1829
	RISM ID	654000106
	License	public domain
	URL	https://data.onb.ac.at/rec/AC14265987
	Notes	15 parts (S, A, T, B, cl 1, cl 2, fag 1, fag 2, cor 1, cor 2, vl 1, vl 2, vla, vlc/b, org); Tobias Haslinger, Wien, plate number 5247

Bar	*Staff*	*Description*
1	vla	1st ♩ in **C2**: g8–g16–b16

Lyrics
Dies sanctificatus illuxit nobis,
venite gentes, et adorate Dominum,
quia hodie descendit super terram.

Tui sunt cœli · HerEy 78

genre	offertorium
festival	Nativitas Domini
scoring	S, A, T, B (coro), 2 cl (C), 2 fag, 2 cor (C), 2 clno (C), timp (C–G), 2 vl, vla, vlc, b, org

A1	*Library*	A-Ws
	Shelfmark	Cod. 735/14
	Category	autograph manuscript (principal source)
	Date	1827
	RISM ID	not available
	License	public domain
	URL	none
	Notes	full score; 16 pages
C1	*Library*	A-Wn
	Shelfmark	HK.2145
	Category	print
	Date	1829
	RISM ID	991018079
	License	public domain
	URL	https://data.onb.ac.at/rec/AC14328867
	Notes	full score; Tobias Haslinger, Wien, plate number 5245
C2	*Library*	A-Wn
	Shelfmark	MS69264-4°/4
	Category	print
	Date	1829
	RISM ID	654000118
	License	public domain
	URL	https://data.onb.ac.at/rec/AC09306797
	Notes	18 parts (S, A, T, B, cl 1, cl 2, fag 1, fag 2, cor 1, cor 2, clno 1, clno 2, timp, vl 1, vl 2, vla, vlc/b, org); Tobias Haslinger, Wien, plate number 5248

Bar	*Staff*	*Description*
45	vl 2	3rd ♩ in **A1**, **C1**, and **C2**: b′4
102	fag 1	1st ♩ in **C2**: b4
107	fag 1	1st to 5th ♪ in **C2**: B♭2–B♭′8
120	cl 2	3rd ♩ in **C2**: c″4

Lyrics
Tui sunt coeli, et tua est terra:
Orbem terrarum, et plenitudinem eius tu fundasti:
Iustitia et iudicium praeparatio sedis tuae.
(Psalms 89(88):12,15)

Terra tremuit · HerEy 85

genre	offertorium
festival	Resurrectio Domini
scoring	S, A, T, B (coro), 2 ob, 2 fag, 2 clno (C), timp (C–G), 2 vl, vla, vlc, b, org

A1	*Library*	A-Ws
	Shelfmark	571
	Category	autograph manuscript (principal source)
	Date	1797
	RISM ID	not available
	License	public domain
	URL	none
	Notes	full score; 16 pages
B1	*Library*	A-Wn
	Shelfmark	Mus.Hs. 733
	Category	manuscript copy
	Date	unknown
	RISM ID	600110969
	License	public domain
	URL	https://data.onb.ac.at/rec/AC14266115
	Notes	18 parts (S (2×), A (2×), T, B, ob 1, ob 2, fag 1, fag 2, clno 1, clno 2, timp, vl 1, vl 2, vla, vlne, org)
C1	*Library*	A-Wn
	Shelfmark	F24.St.Peter.E161(II)
	Category	print
	Date	1929
	RISM ID	not available
	License	public domain
	URL	https://data.onb.ac.at/rec/AC14328862
	Notes	piano reduction (8 pages) and 17 parts (S, A , T, B, ob 1, ob 2, fag 1, fag 2, clno 1, clno 2, timp, vl 1, vl 2, vla, vlc, vlne, org); Anton Böhm & Sohn, Augsburg–Wien, plate number 7109

Lyrics
Terra tremuit, et quievit,
dum resurgeret Deus in iudicio.
(Psalms 76(75):9,10)

Si consistant · Unam petii · HerEy 86/43

genre	offertorium
festival	De Tempore
scoring	2 T, 2 B (solo), S, A, T, B (coro), 2 ob, 2 fag, 2 cor (C), 2 clno (C), timp (C–G), 2 vl, vla, vlc, b, harm, org

A1	*Library*	A-Ws
	Shelfmark	571
	Category	autograph manuscript (principal source)
	Date	1805
	RISM ID	not available
	License	public domain
	URL	none
	Notes	full score; 17 pages
A2	*Library*	A-Ws
	Shelfmark	569/3
	Category	autograph manuscript
	Date	no later than 1827
	RISM ID	not available
	License	public domain
	URL	none
	Notes	full score; 5 pages
C1	*Library*	A-Wn
	Shelfmark	HK.2145
	Category	print
	Date	1827
	RISM ID	991018075
	License	public domain
	URL	https://data.onb.ac.at/rec/AC14328856
	Notes	full score; Tobias Haslinger, Wien, plate number 5013
C2	*Library*	A-Wn
	Shelfmark	F4.Baden.81
	Category	print
	Date	1827
	RISM ID	654000116
	License	public domain
	URL	https://data.onb.ac.at/rec/AC14266098
	Notes	20 parts (S, A, T 1, T 2, B 1, B 2, ob 1, ob 2, fag 1, fag 2, cor 1, cor 2, clno 1, clno 2, timp, vl 1, vl 2, vla, vlc/b, org); Tobias Haslinger, Wien, plate number 5016

Bar	*Staff*	*Description*
–	–	The 1805 version of this work (**A1**, HerEy 86) comprises the first section ("Si consistant", 45 bars), a middle section ("Unam petii", 69 bars) for harmonium (denoted "Baritono") and male choir (TTBB), and the final section ("Si consistant", 43 bars). By contrast, the 1827 versions (**A2** and prints) replace the harmonium in the middle section by 2 ob, 2 fag, and 2 cor. Version 1827a, represented by **A2** (HerEy 43), is similar to **A1**: It lacks bars 71–75 and is therefore five bars shorter (i.e., 64 bars in total). Moreover, in bar 70, there are slight changes to the choir. By contrast, version 1827b, represented by **C1** and **C2**, contains an even shorter middle section (31 bars in total), which lacks bars 77–109. Thus, when performing this version, one has to jump from the end of bar 76 to the beginning of the final section (as indicated by the segnos), and the male choir has to sing the 1st ♩.
–	cor	In the first and final section, cor only appear in **C1** and **C2**.
9	clno 1	1st ♩ in **C2**: c′4
28	fag 2	3rd ♩ in **C2**: e♭4
32	T	4th ♩ in **C2** (only T 1): e♭′4
34	cor 1	3rd ♩ in **C2**: c″4
46	–	tempo indication in **C2**: "Adagio cantabile"
65	T 1	**C1** contains grace notes on the 9th (f♯″) and 11th (e″) ♪.
115	coro	The 1st ♩ is only to be sung if version 1827b of the middle section is performed.
124–152	–	In **A1**, these bars are indicated by *vide* marks referring to bars 11–39 of the first section.

Lyrics
Si consistant adversum me castra,
non timebit cor meum.
Si exurgat adversum me proelium,
in hoc ego sperabo.

Unam petii a Domino,
hanc requiram a Domino,
ut inhabitem in domo Domini
omnes dies vitae meae.
(Psalms 27(26):3,4)

Fremit mare cum furore · HerEy 93

genre	offertorium
festival	De Tempore
scoring	S (solo), S, A, T, B (coro), 2 ob, cl solo (B♭), 2 cl (B♭), 2 fag, 2 clno (D), timp (D–A), 2 vl, vla, vlc solo, b, org

A1	*Library*	A-Ws
	Shelfmark	567 (4)
	Category	autograph manuscript (principal source)
	Date	1800-08
	RISM ID	not available
	License	public domain
	URL	none
	Notes	full score; 32 pages
C1	*Library*	A-Wn
	Shelfmark	HK.2525
	Category	print
	Date	1814
	RISM ID	991018067
	License	public domain
	URL	https://data.onb.ac.at/rec/AC14328843
	Notes	10 parts (S solo, S, A, T, B, cl solo, vl 1, vl 2, vla, vlc/b); Stamperia chimica sul Graben (Chemische Druckerey), Wien, plate number 2137
D1	*Library*	D-NATk
	Shelfmark	NA/SP (E-22)
	Category	manuscript not used for this edition
	Date	1800-1830
	RISM ID	455039871
	License	public domain
	URL	https://mirador.acdh.oeaw.ac.at/musikarchivspitz/D-NATk_E22/
	Notes	23 parts (S solo, S (2×), A (2×), T (2×), B (2×), ob 1, ob 2, cl, fag, clno 1, clno 2, b-trb, timp, vl 1(2×), vl 2, vla, vlc/b, org)

Bar	*Staff*	*Description*
–	–	Articulations and dynamics are exclusively taken from **A1**, since they are highly inconsistent in **C1**.
10	vla	1st 𝅗𝅥 in **C1**: d♯′2
55	vl 2	6th/last ♪ in **C1**: b♭8
82	vl 1	1st ♩ in **C1**: e♭″+c‴4

Bar	*Staff*	*Description*
83–167	–	There are two versions of the middle section: The first version (which likely represents the earlier one) comprises all (85) bars and a solo for vlc. The second version (probably created in 1814 when Eybler revised the work for print **C1**) omits bars 92–108 (here indicated by segnos) and contains a solo for cl. This is also the version reproduced in **C1** and was likely considered as the final version by Eybler (cf. his autograph catalogue of works, where this work is listed as offertorium no. 5: "in der Mitte mit Soprano und Clarinetto Solo").
83	vlc	In **A1**, a treble clef without transposition is used, so that vlc would sound one octave higher (i.e., starting with b″).
92	org	bar in **C1**: e♭2.
142, 152	S	The upper voice is only written in **A1** (in small font.)
163	cl	last 𝅘𝅥𝅯 in **C1**: a′16
202–237	cl, fag	These parts may have been added at a later timepoint, since their ink is different, and they are labeled with pencil.
214	T	1st 𝅗𝅥 in **C1**: g2
226	vl 2	1st ♪ in **C1**: f♯′8
226	vla	1st ♪ in **C1**: d′8
226	A	grace note added by editor

Lyrics
Fremit mare cum furore
coelum undique obscuratur,
stridet fulmen cum terrore,
cor oppressum cruciatur.
Vivam adhuc sola spe.
Genus omne Deo creatum

nunc est triste, nunc beatum,
crescat ergo spes in me,
quid desperam? quid pavescam?

Reges Tharsis · HerEy 107

genre	offertorium
festival	Epiphanias
scoring	S, A, T, B (coro), fl, 2 ob, 2 fag, 2 cor (B♭), 2 clno (B♭), 3 trb, timp (B♭–F), 2 vl, vla, vlc, b, org

A1	*Library*	A-Ws
	Shelfmark	568 (3)
	Category	autograph manuscript (principal source)
	Date	1807
	RISM ID	not available
	License	public domain
	URL	none

	Notes	full score; 17 pages
B1	*Library*	A-Wn
	Shelfmark	F24.St.Peter.E151(II)
	Category	manuscript copy
	Date	1827
	RISM ID	654000117
	License	public domain
	URL	https://data.onb.ac.at/rec/AC14328853
	Notes	four manuscript parts: fl (by Anton Diabelli), 3 trb (by Joseph Greipel)
C1	*Library*	A-Wn
	Shelfmark	HK.2145
	Category	print
	Date	1827
	RISM ID	991018074
	License	public domain
	URL	https://data.onb.ac.at/rec/AC14328852
	Notes	full score; Tobias Haslinger, Wien, plate number 5047
C2	*Library*	A-Wn
	Shelfmark	F24.St.Peter.E151(II)
	Category	print
	Date	1827
	RISM ID	654000117
	License	public domain
	URL	https://data.onb.ac.at/rec/AC14328853
	Notes	18 parts (S, A, T, B, ob 1, ob 2, fag 1, fag 2, cor 1, cor 2, clno 1, clno 2, timp, vl 1, vl 2, vla, vlc/b, org); Tobias Haslinger, Wien, plate number 5050
E1	*Library*	A-Wn
	Shelfmark	MS7845-4°/10
	Category	print not used for this edition
	Date	1928
	RISM ID	not available
	License	public domain
	URL	https://data.onb.ac.at/rec/AC09173367
	Notes	conductor's score; Anton Böhm & Sohn, Augsburg–Wien, plate number 6847

Bar	*Staff*	*Description*
–	–	Parts for fl and trb are later additions, only appearing in **B1**. Parts for cor are included in **C1** and **C2** and thus have likely been sanctioned by Eybler.
24	vla	last ♪ in **C1**: g′8
38	fag 1	1st 𝅗𝅥 in **C1** and **C2**: e♭′2
50	fag 2	3rd ♩ in **C1** and **C2**: b♭4
69	trb 3	1st ♩ in **B1**: f4

Lyrics
Reges Tharsis et insulae munera offerent,
reges Arabum et Saba dona adducent,
et adorabunt eum omnes reges terrae,
omnes gentes servient ei.
(Psalms 72(71):10–11)

De profundis · HerEy 132

genre	psalm
festival	–
scoring	S, A, T, B (solo), S, A, T, B (coro), 2 ob, 2 cl (B♭), 2 fag, 2 clno (B♭), 3 trb, timp (B♭–F), 2 vl, vla, vlc, b, org

A1	*Library*	A-Wn
	Shelfmark	16591
	Category	autograph manuscript (principal source)
	Date	1803
	RISM ID	not available
	License	public domain
	URL	none
	Notes	full score, 52 pages; bound as last work in one volume with the Requiem and Libera (HerEy 37)

E1	*Library*	A-Wn
	Shelfmark	HK.2147/1
	Category	print not used for this edition
	Date	1850
	RISM ID	600243144
	License	public domain
	URL	https://data.onb.ac.at/rec/AC14265982
	Notes	full score, 31 pages; digitized version available at https://data.onb.ac.at/rec/AC14266094

Bar	*Staff*	*Description*
–	–	**E1** is a shortened version (comprising 199 bars in total): Bars 68 to 186 have been replaced with a short transition comprising three bars, and bars 239 to 249 and 284 to 363 have been deleted. Moreover, the final fugue uses the lyrics “Alleluia”.
–	trb	These parts are indicated by the directive “3 Tromboni in Tutti con le Parti cantanti.”, written on the first page in red ink.
21	–	“con moto” has been added to the tempo indication with pencil.
195	–	Tempo indication has been added with pencil.

Lyrics
De profundis clamavi ad te, Domine,
Domine, exaudi vocem meam.

Fiant aures tuae intendentes
in vocem deprecationis meae.
Si observaveris iniquitates Domine,
Domine, quis sustinebit?
Quia apud te propitiatio est,
et propter legem tuam sustinui te, Domine.
Sustinuit anima mea in verbo eius,
speravit anima mea in Domino.
A custodia matutina usque ad noctem
speret Israel in Domino,
Quia apud Dominum misericordia,
et copiosa redemptio apud eum,
et ipse redimet Israel
ex omnibus iniquitatibus eius.
Gloria Patri et Filio et Spiritui Sancto,
sicut erat nunc et semper
et in saecula saeculorum, amen.
(Psalms 130(129))

Contents

44	Per te Dei genitrix	1
47	Nocte surgentes	22
50	Tua est potentia	51
53	Specie tua	70
54	Christus factus est	74
56	Non in multitudine	79
61	Dies sanctificatus	95
78	Tui sunt cœli	113
85	Terra tremuit	143
86/43	Si consistant	166
	Unam petiit (1805 version)	181
	Unam petiit (1827 versions)	189
	Si consistant (II)	196
93	Fremit mare cum furore	210
	Genus omne Deo creatum	233
	Fremit mare cum furore (II)	243
107	Reges Tharsis	260
132	De profundis	296

44 Per te Dei genitrix

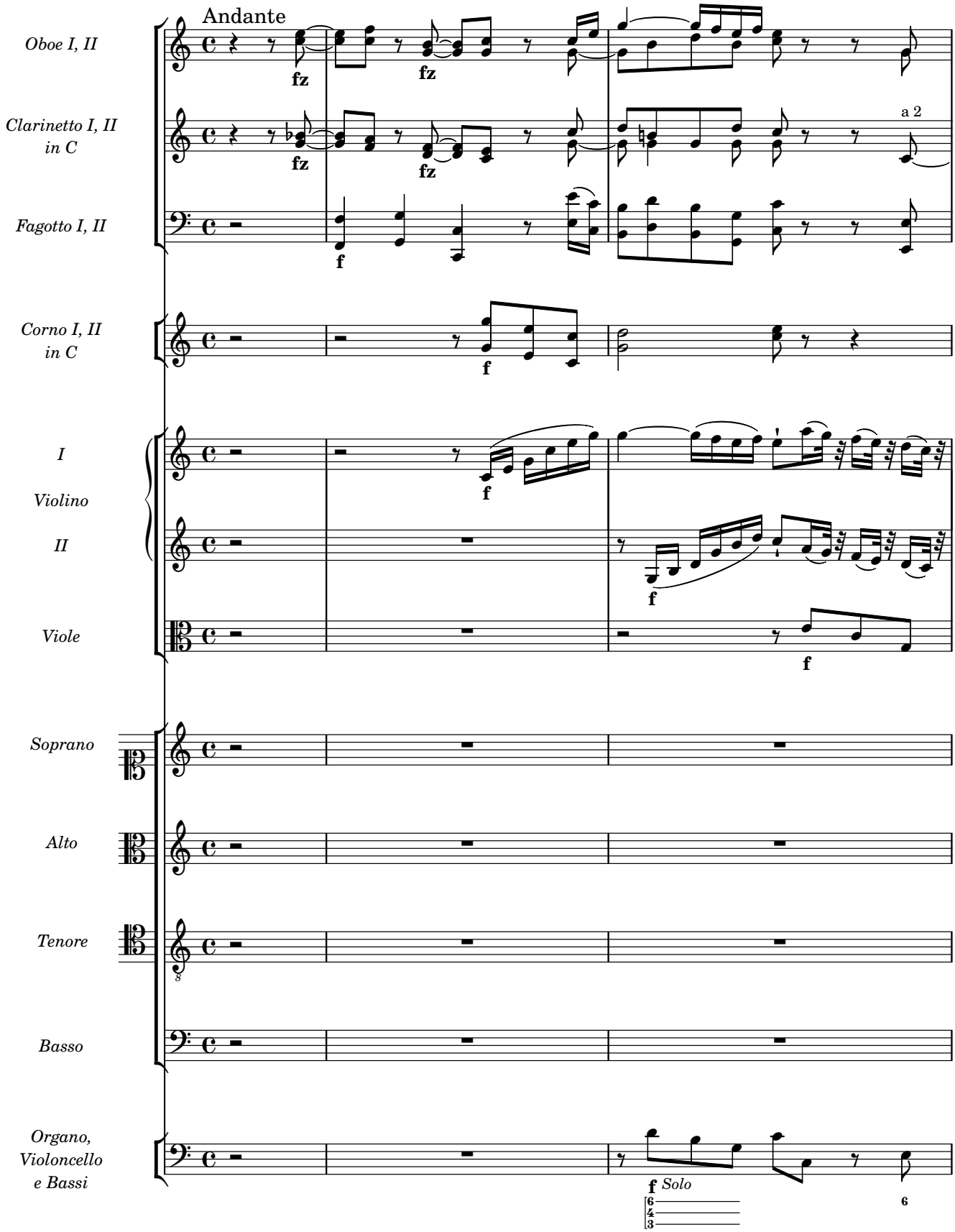

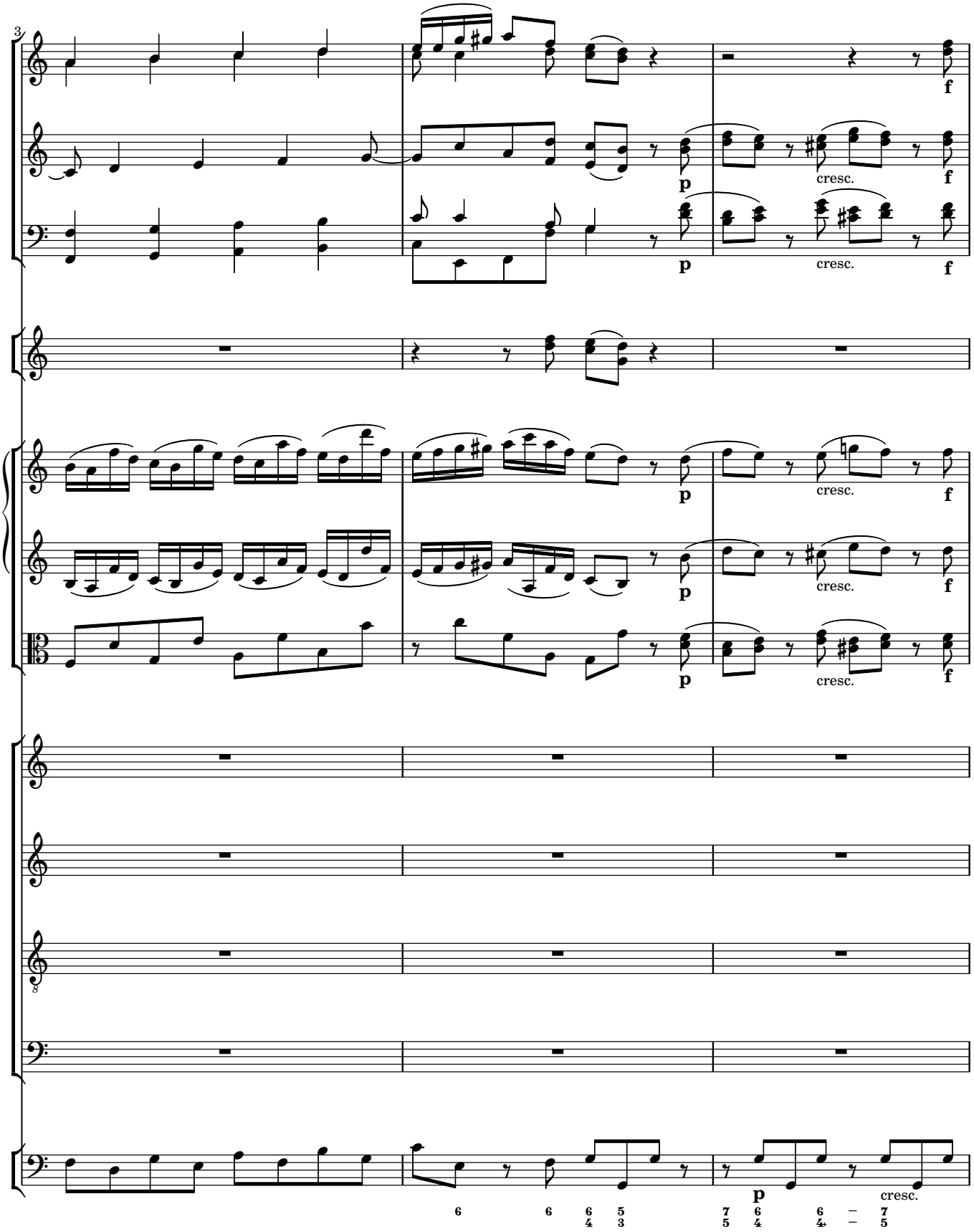
3
p
cresc.
f
p
cresc.
f
p
cresc.
f
p
cresc.
f
p
cresc.
f
8
p
cresc.
6
6
6 5
4 3
7 6
5 4
6 –
4 – 7
5

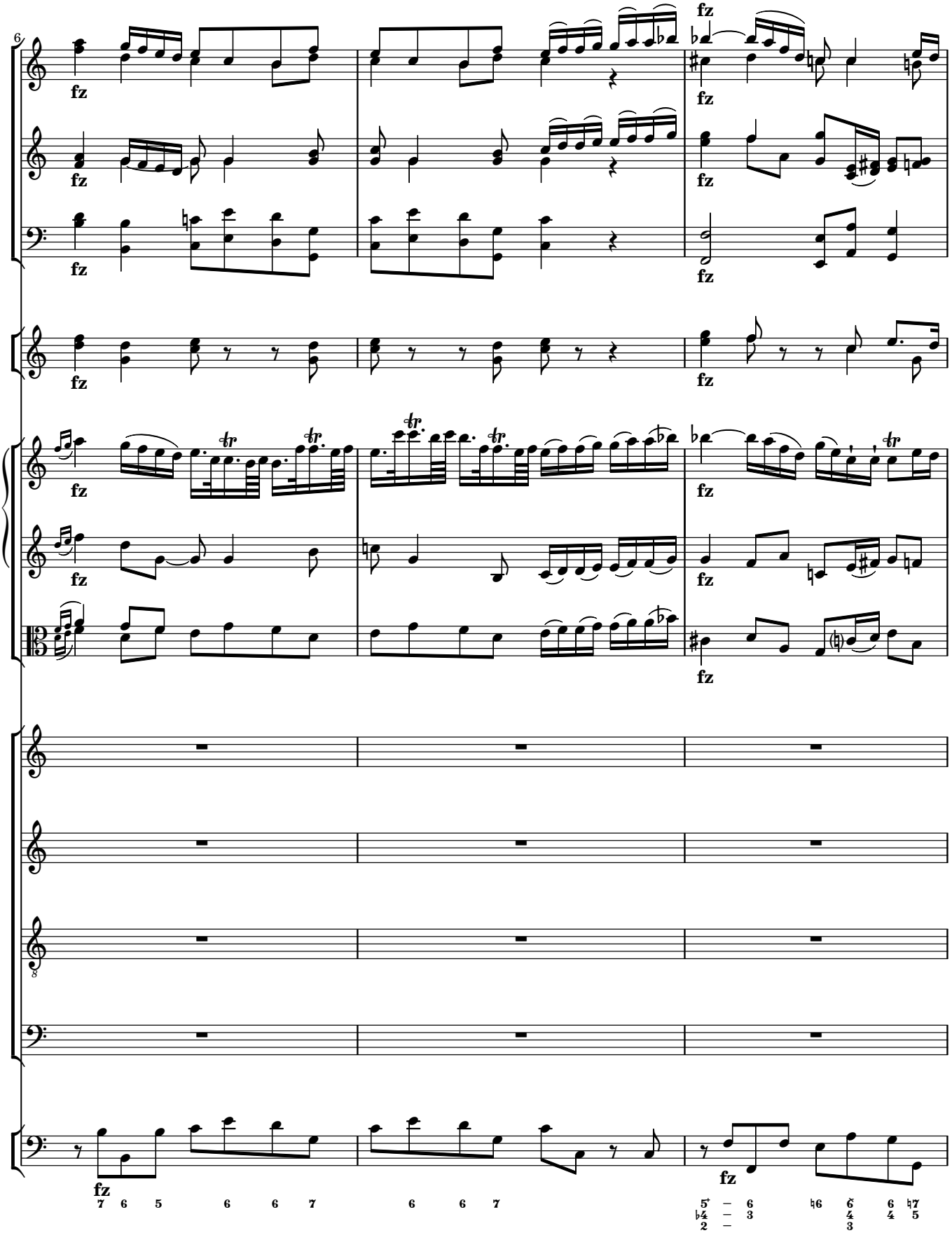
6
fz
tr
8

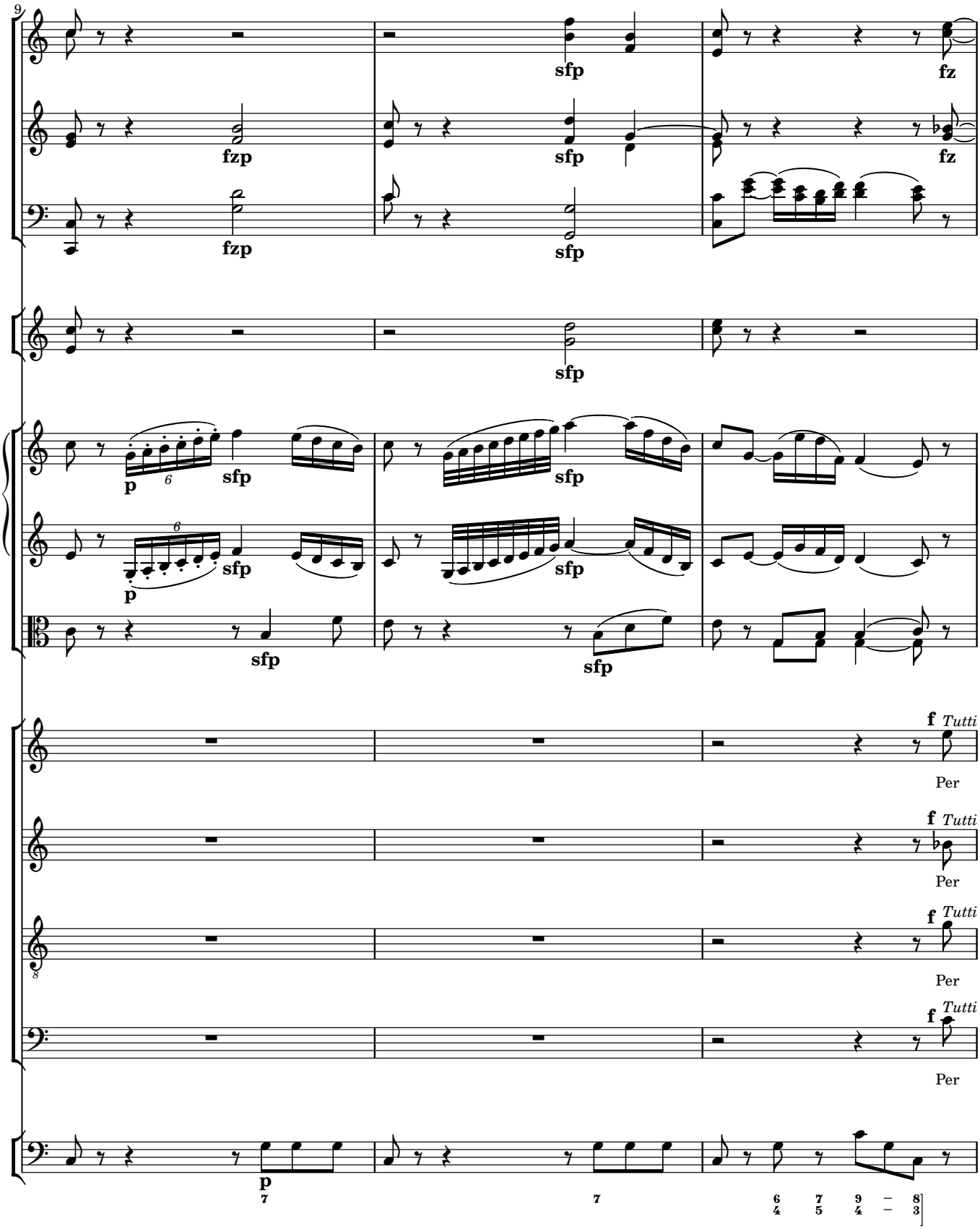
9
sfp
fz
fzp
sfp
fz
fzp
sfp
sfp
p
6
sfp
sfp
6
p
sfp
sfp
sfp
f Tutti
Per
f Tutti
Per
f Tutti
Per
f Tutti
Per
p
7
7
6 7 9 – 8
4 5 4 – 3

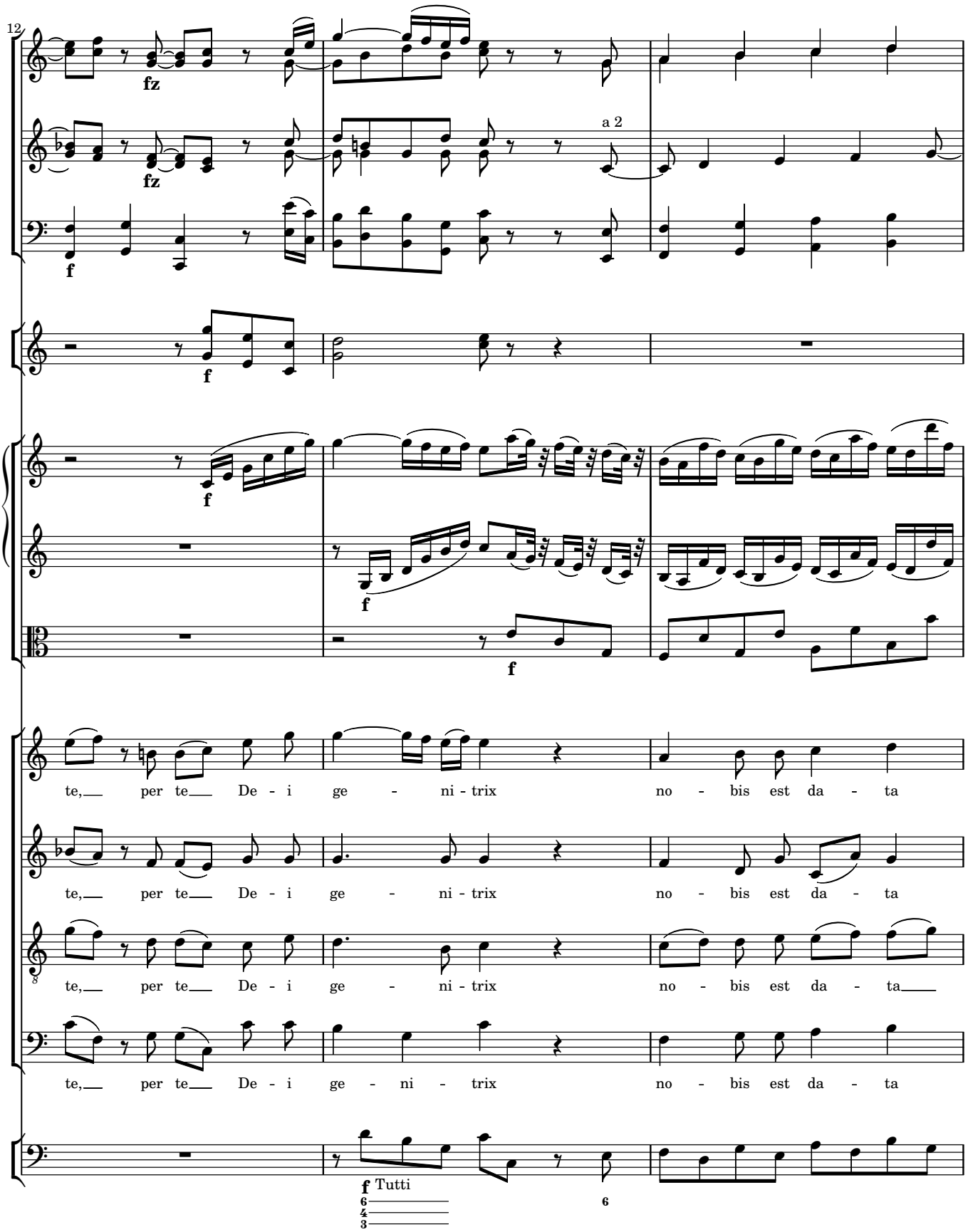
12
fz
fz
f
a 2
f
f
f
f
te, per te De - i ge - ni - trix no - bis est da - ta
te, per te De - i ge - ni - trix no - bis est da - ta
te, per te De - i ge - ni - trix no - bis est da - ta
te, per te De - i ge - ni - trix no - bis est da - ta
f Tutti

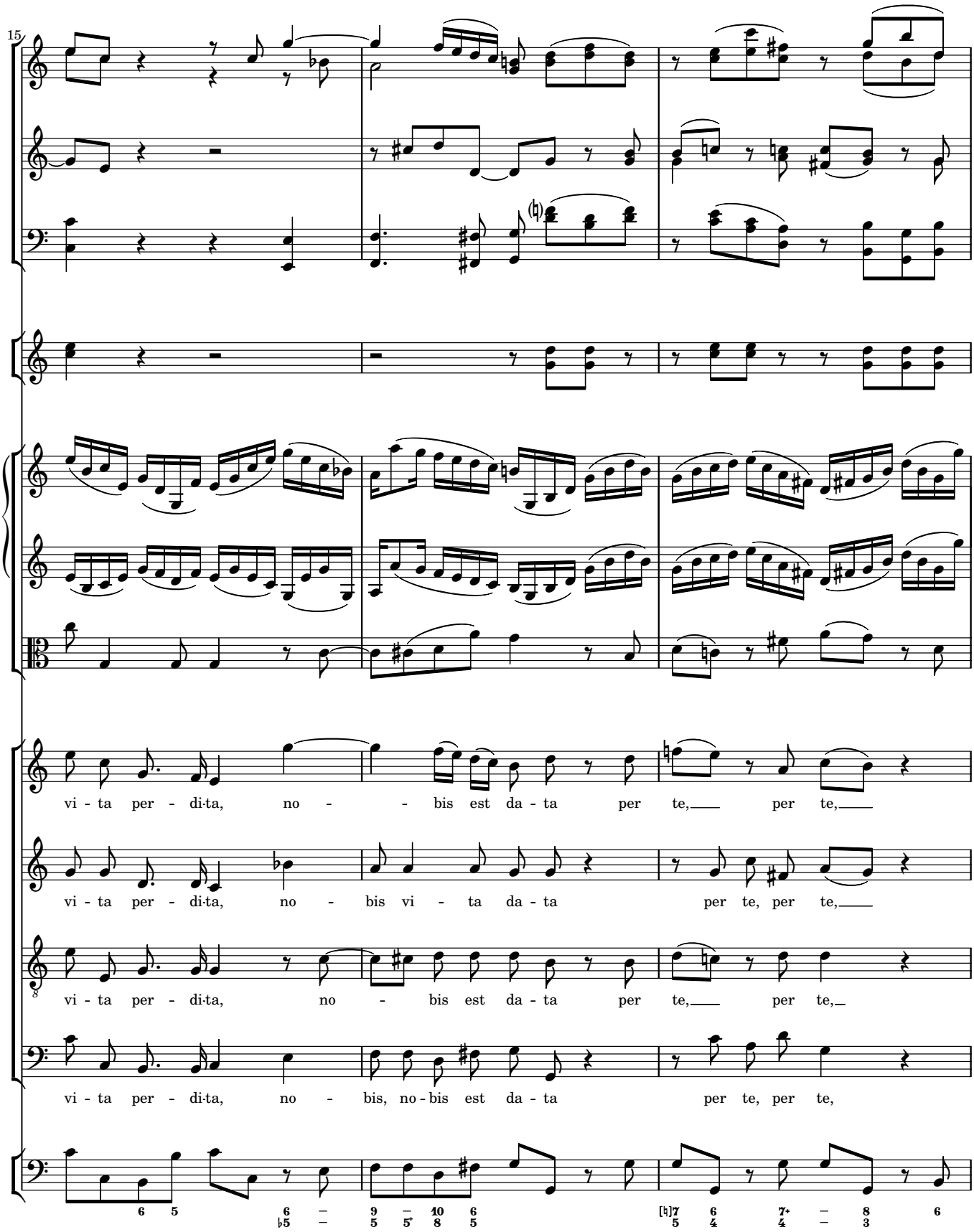
15
vi - ta per - di-ta, no - - bis est da - ta per te, per te,
vi - ta per - di-ta, no - bis vi - ta da - ta per te, per te,
vi - ta per - di-ta, no - bis est da - ta per te, per te,
vi - ta per - di-ta, no - bis, no - bis est da - ta per te, per te,

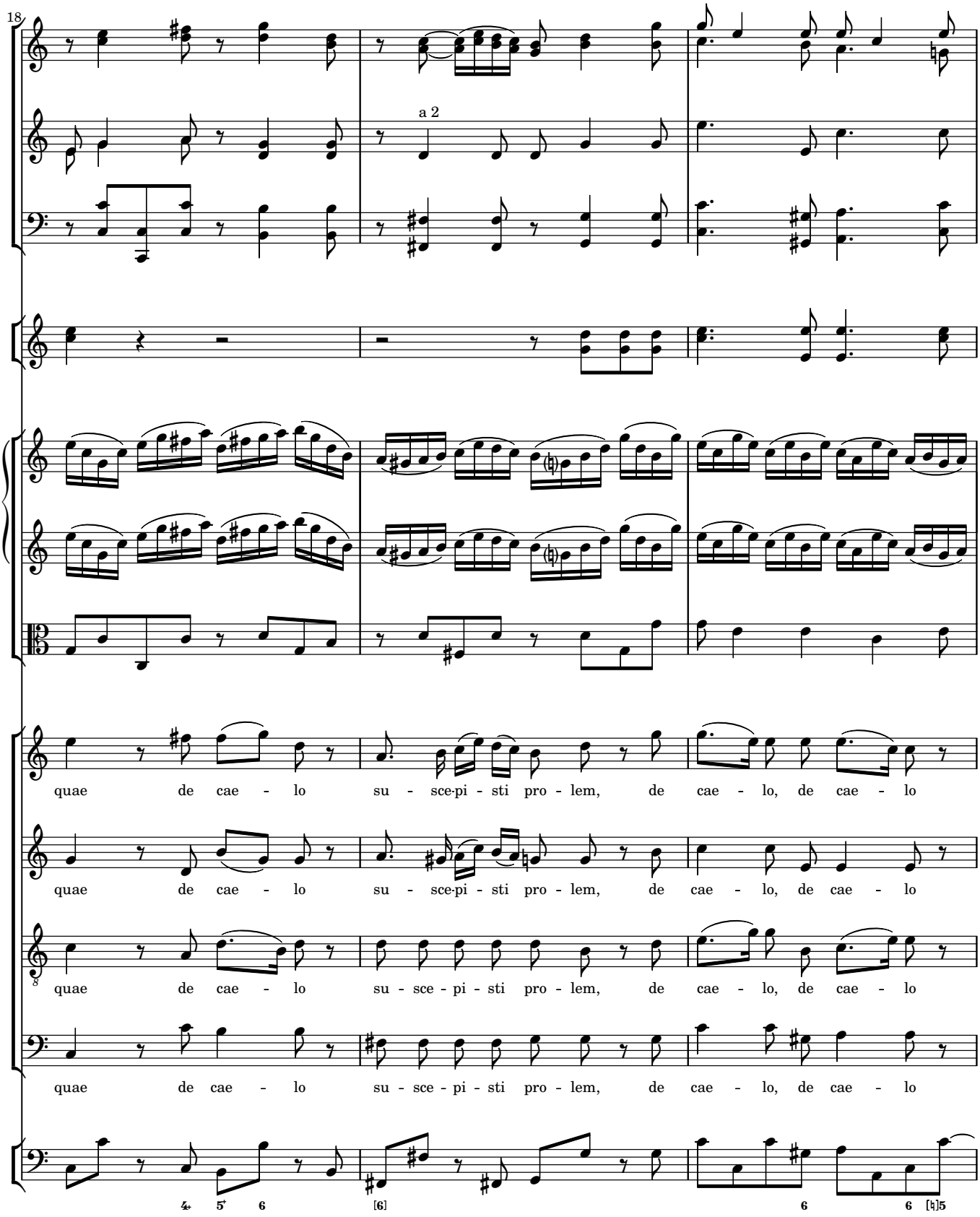
18
a 2
quae de cae - lo su - sce-pi - sti pro - lem, de cae - lo, de cae - lo
quae de cae - lo su - sce-pi - sti pro - lem, de cae - lo, de cae - lo
quae de cae - lo su - sce - pi - sti pro - lem, de cae - lo, de cae - lo
quae de cae - lo su - sce - pi - sti pro - lem, de cae - lo, de cae - lo
4 5 6
[6]
6
6 [♮]5

21

su - sce-pi - sti pro-lem, pro - lem su - sce - pi - sti et mun - do, et mun - do

su - sce-pi - sti pro-lem, su - sce - pi - sti pro-lem et mun - do

su - sce - pi - sti pro - lem, su - sce - pi - sti et mun - do, et mun - do

su - sce - pi - sti pro - lem, su - sce - pi - sti et mun - do, mun - do

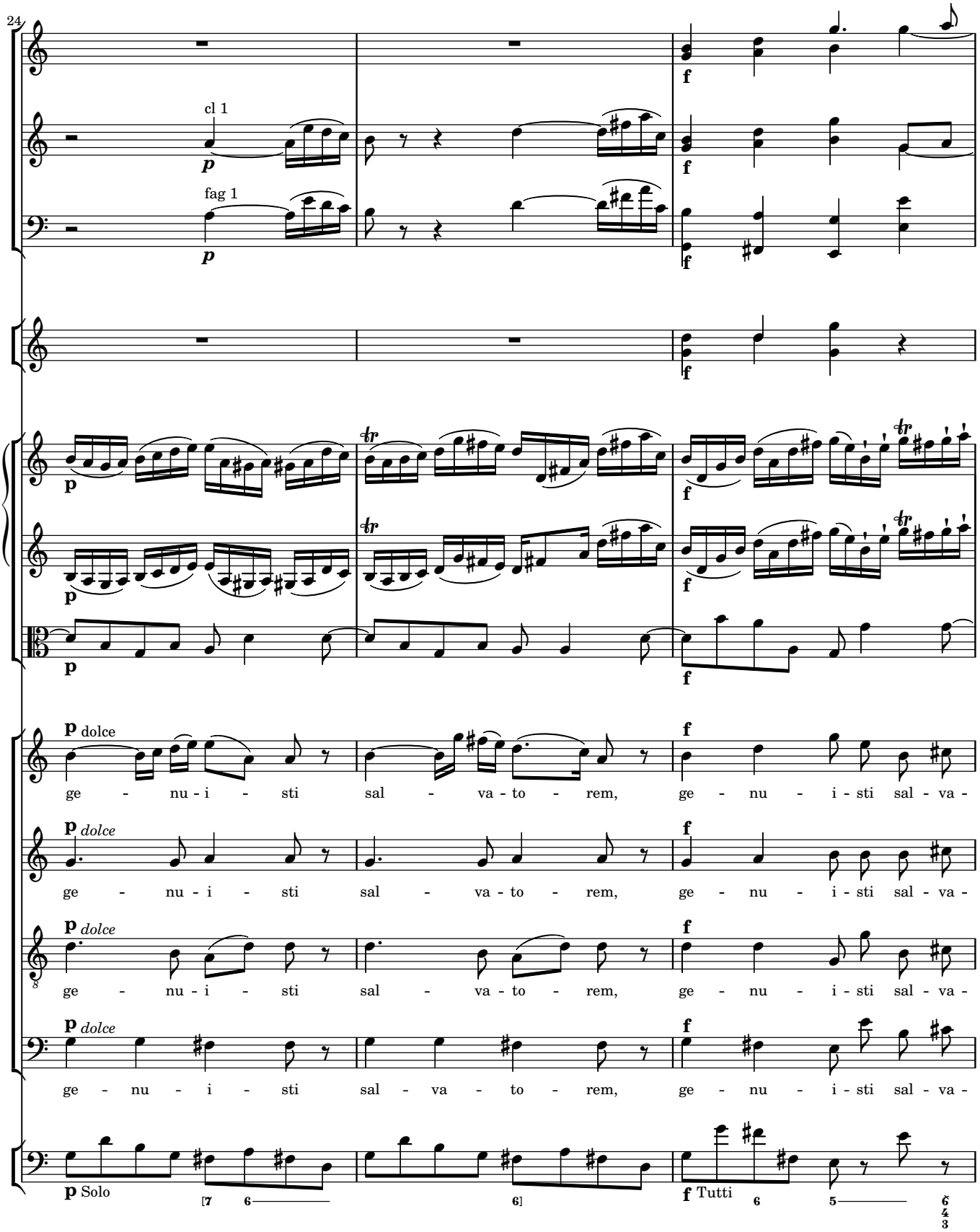
24
cl 1
fag 1
p dolce
ge - nu - i - sti sal - va - to - rem, ge - nu - i - sti sal - va -
p Solo
f Tutti

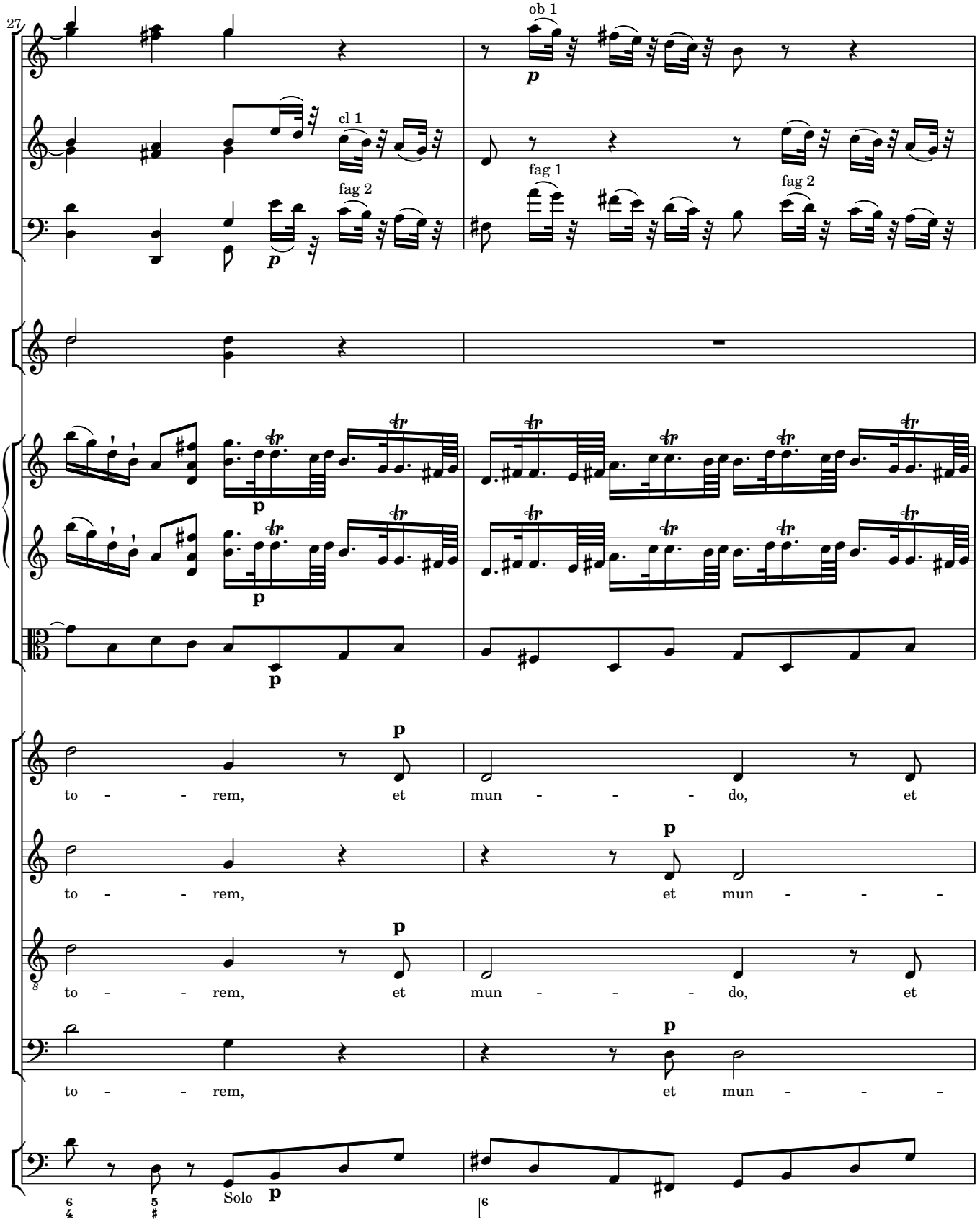
27
ob 1
cl 1
fag 1
fag 2
fag 2
to - - rem, et mun - - - do, et
to - - rem, et mun - - -
to - - rem, et mun - - - do, et
to - - rem, et mun - - -
Solo

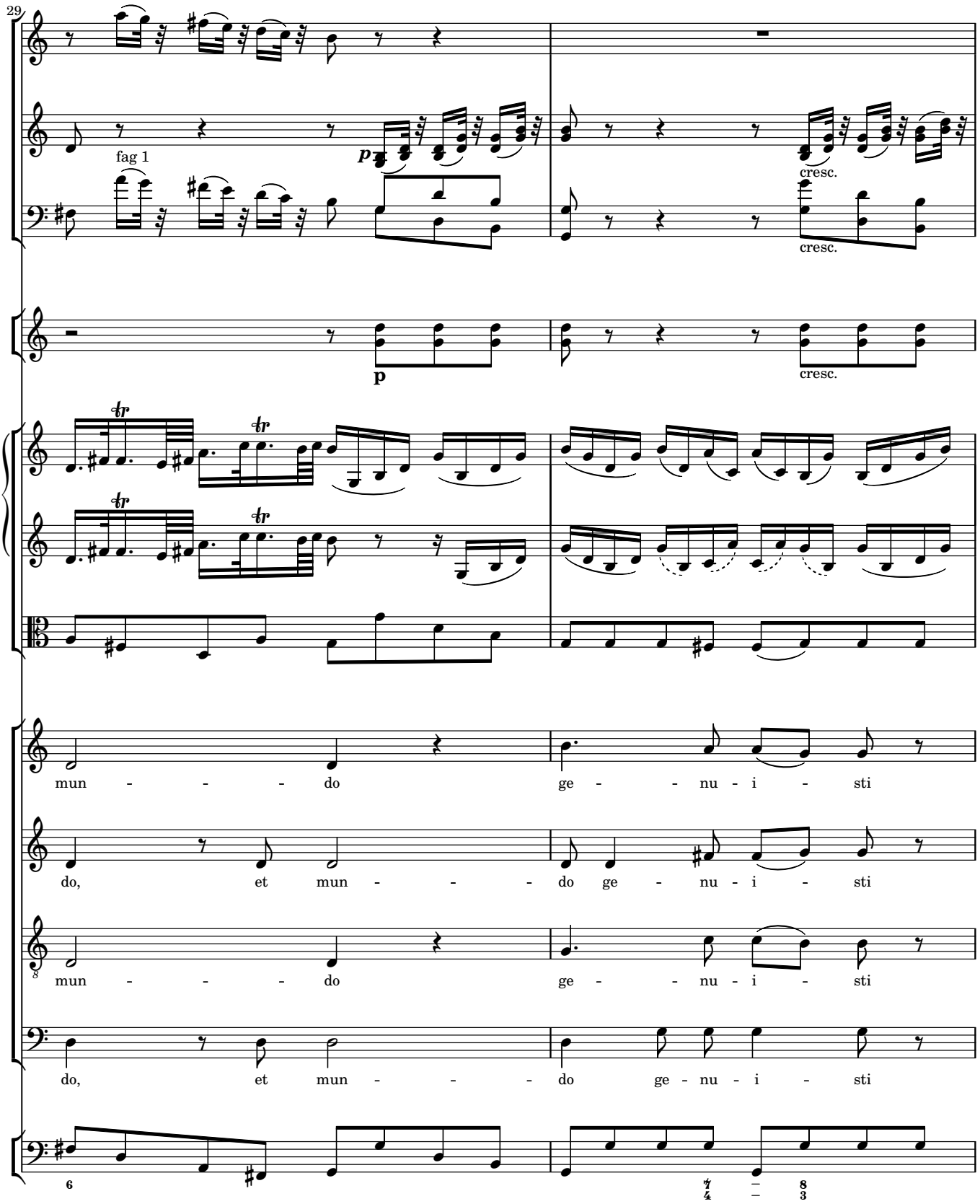
29
fag 1
p
cresc.
cresc.
p
cresc.
mun - - - do ge - - nu - i - sti
do, et mun - - - do ge - nu - i - sti
mun - - - do ge - - nu - i - sti
do, et mun - - - do ge - nu - i - sti

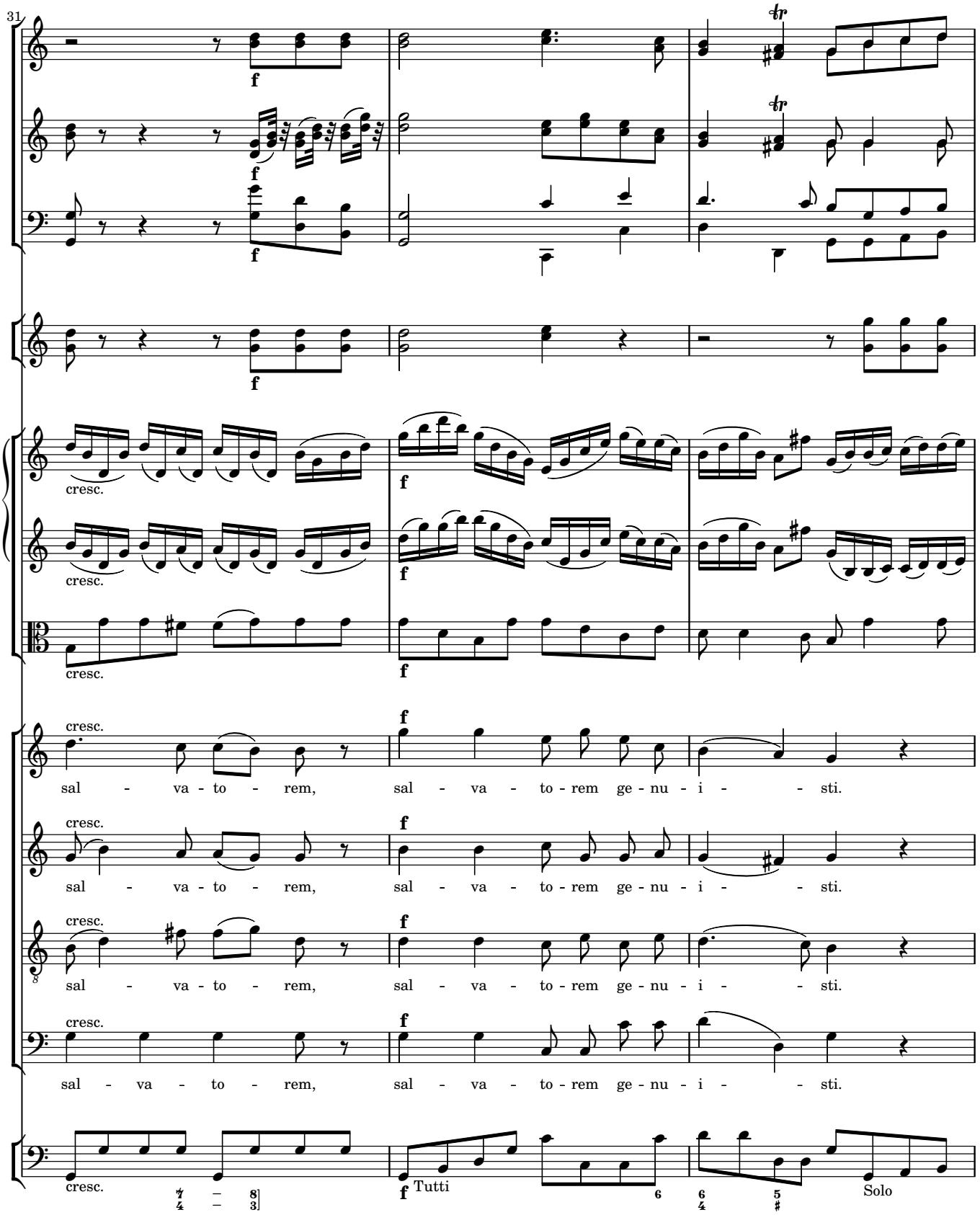
31
f
tr
cresc.
sal - va - to - rem, sal - va - to - rem ge - nu - i - - sti.
Tutti
Solo

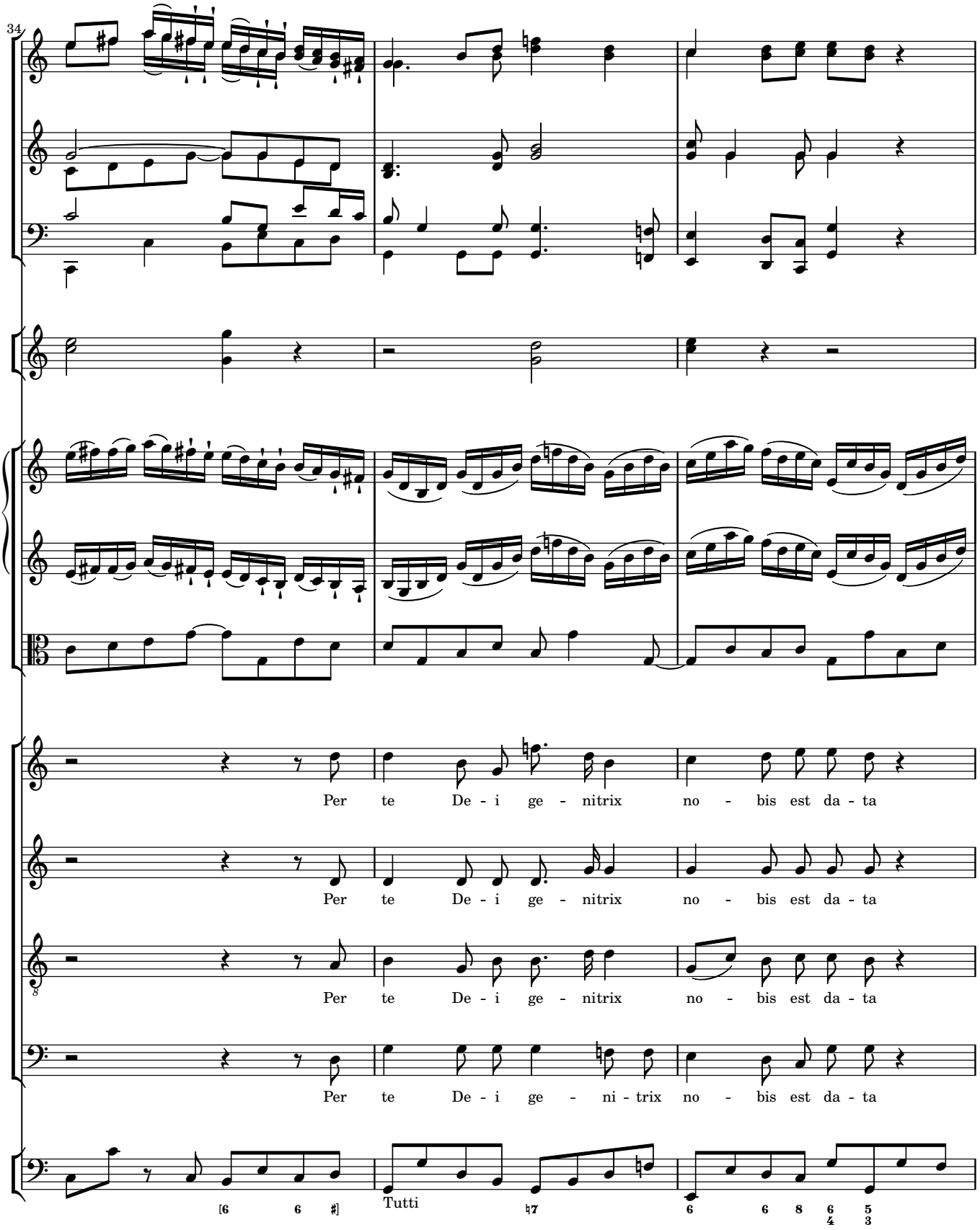
34
Per te De - i ge - nitrix no - bis est da - ta
Per te De - i ge - nitrix no - bis est da - ta
Per te De - i ge - nitrix no - bis est da - ta
Per te De - i ge - ni - trix no - bis est da - ta
Tutti

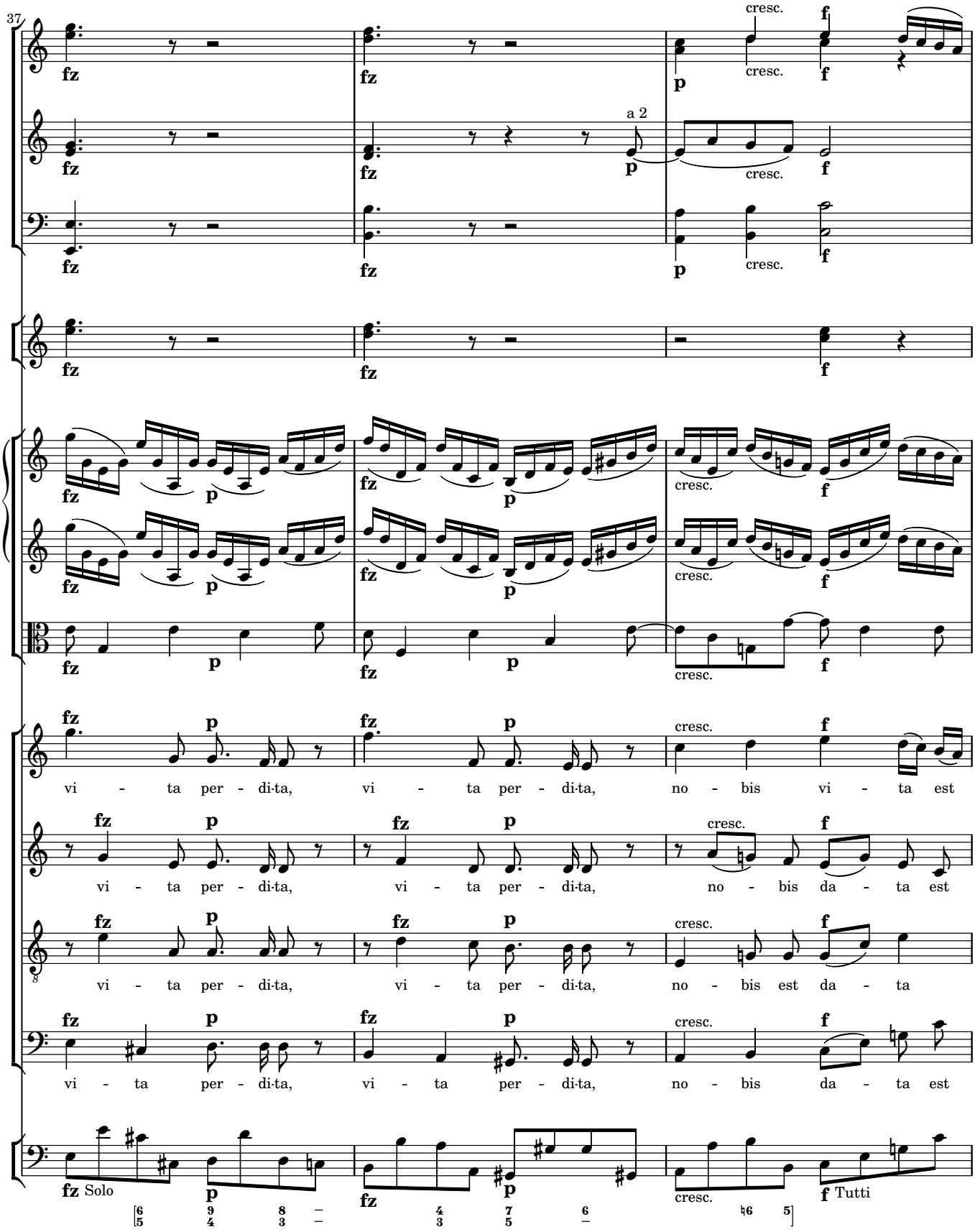
37
fz
p
cresc.
f
a 2
vi - ta per - di-ta, vi - ta per - di-ta, no - bis vi - ta est
vi - ta per - di-ta, vi - ta per - di-ta, no - bis da - ta est
vi - ta per - di-ta, vi - ta per - di-ta, no - bis est da - ta
vi - ta per - di-ta, vi - ta per - di-ta, no - bis da - ta est
Solo
Tutti

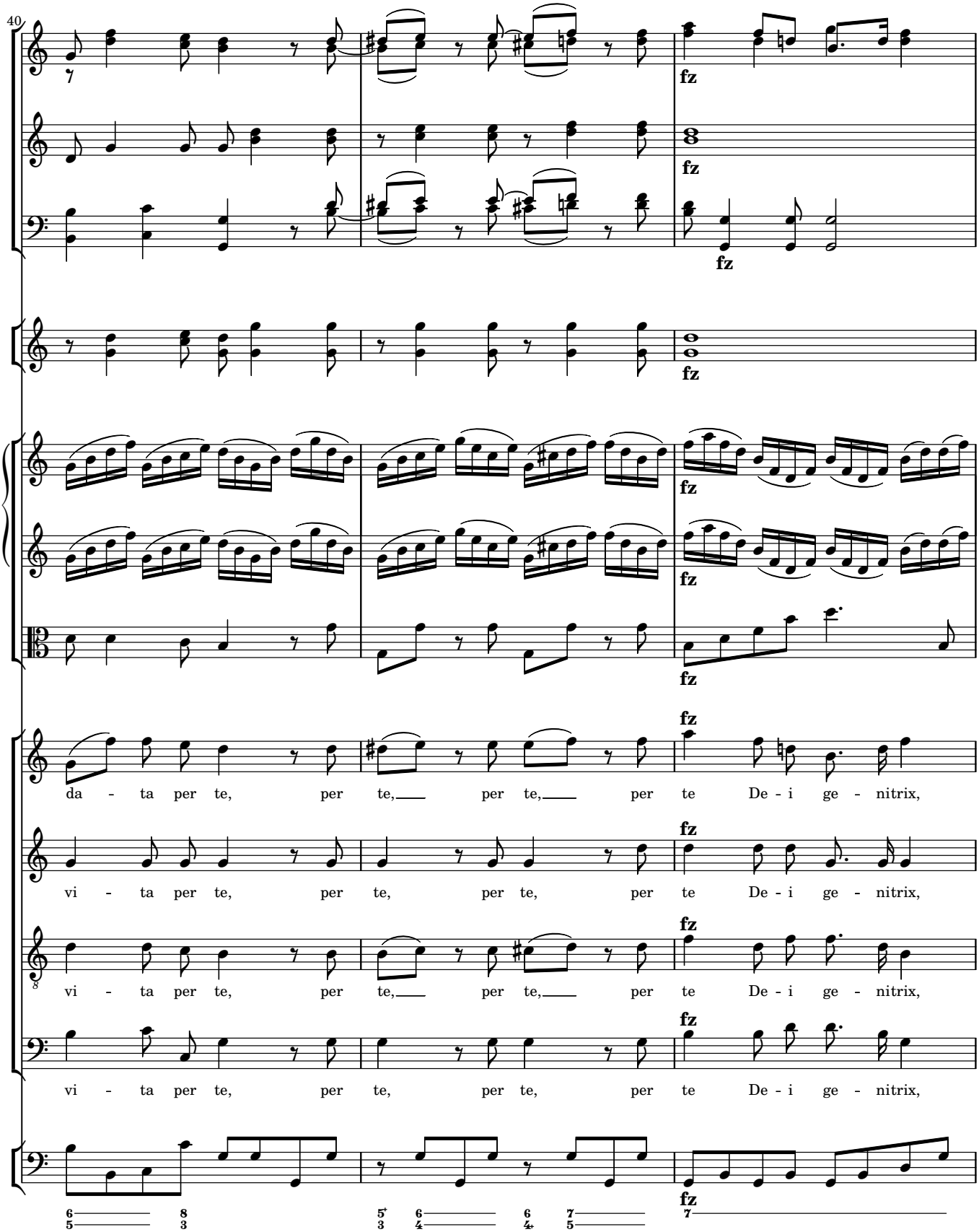
40
fz
da - ta per te, per te, per te, per te De - i ge - nitrix,
vi - ta per te, per te, per te, per te De - i ge - nitrix,
vi - ta per te, per te, per te, per te De - i ge - nitrix,
vi - ta per te, per te, per te, per te De - i ge - nitrix,

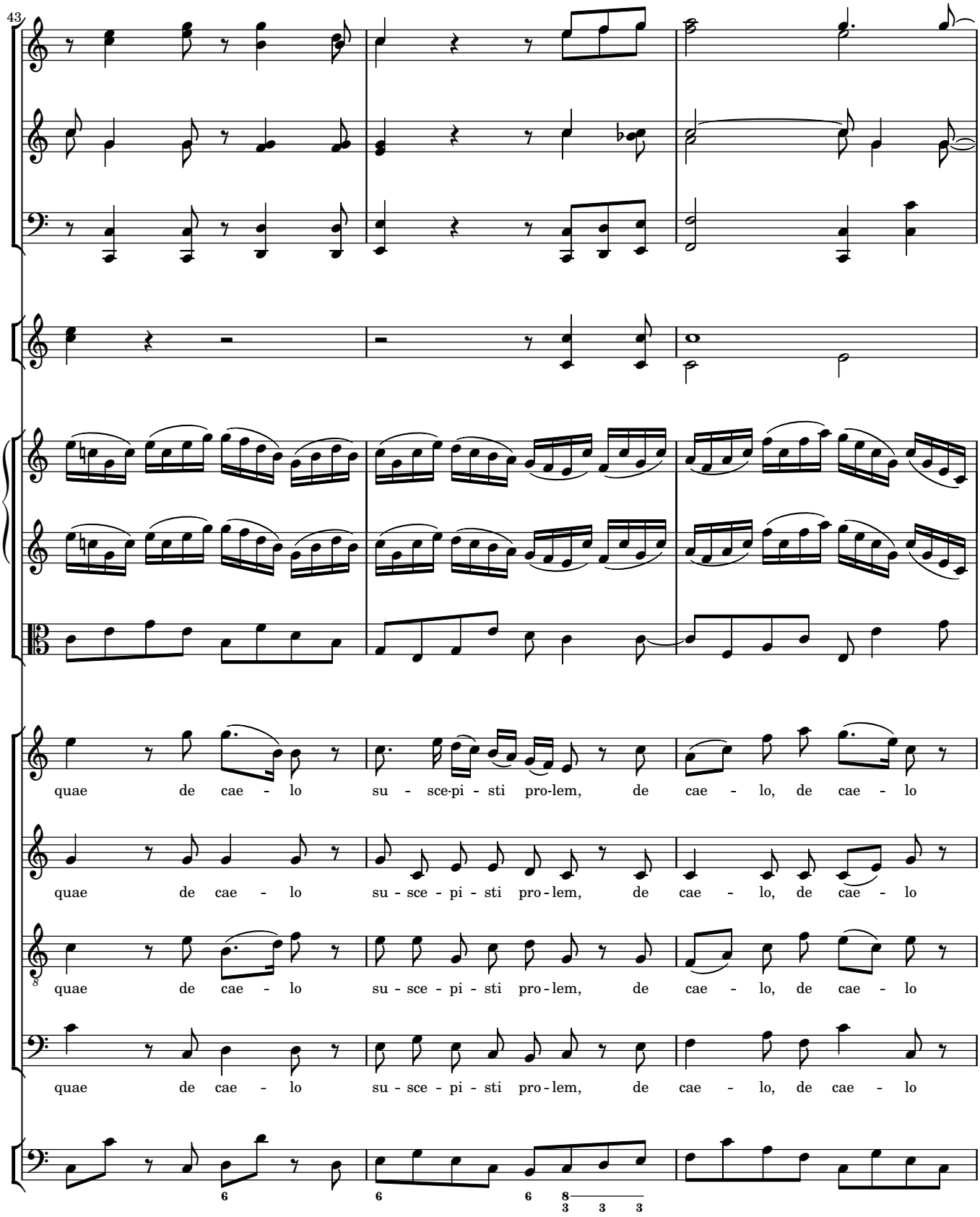
43
quae de cae - lo su - sce-pi - sti pro-lem, de cae - lo, de cae - lo
quae de cae - lo su - sce - pi - sti pro - lem, de cae - lo, de cae - lo
quae de cae - lo su - sce - pi - sti pro - lem, de cae - lo, de cae - lo
quae de cae - lo su - sce - pi - sti pro - lem, de cae - lo, de cae - lo

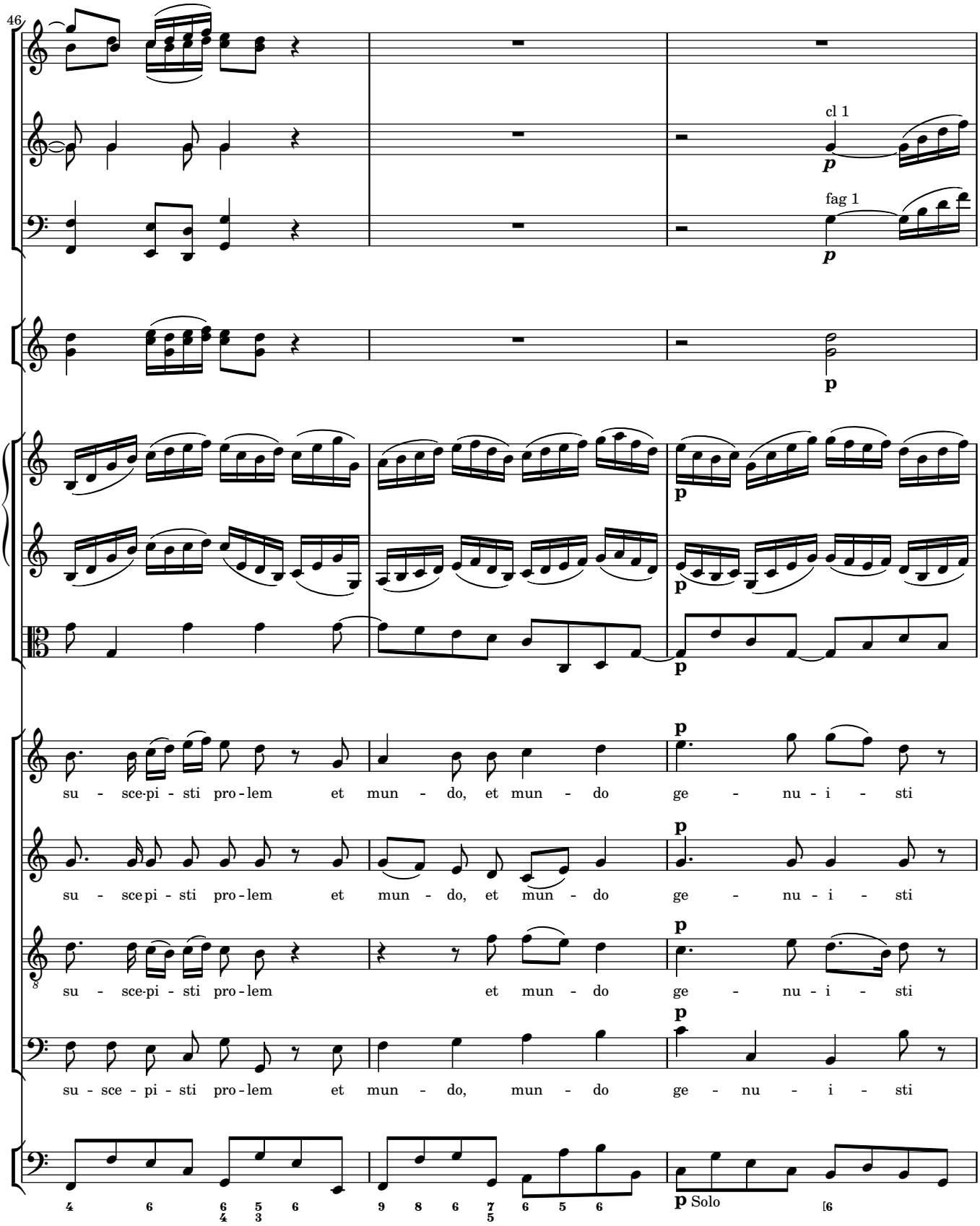
46
cl 1
fag 1
su - sce-pi - sti pro-lem et mun - do, et mun - do ge - nu - i - sti
su - scepi - sti pro-lem et mun - do, et mun - do ge - nu - i - sti
su - sce-pi - sti pro-lem et mun - do ge - nu - i - sti
su - sce - pi - sti pro-lem et mun - do, mun - do ge - nu - i - sti
Solo

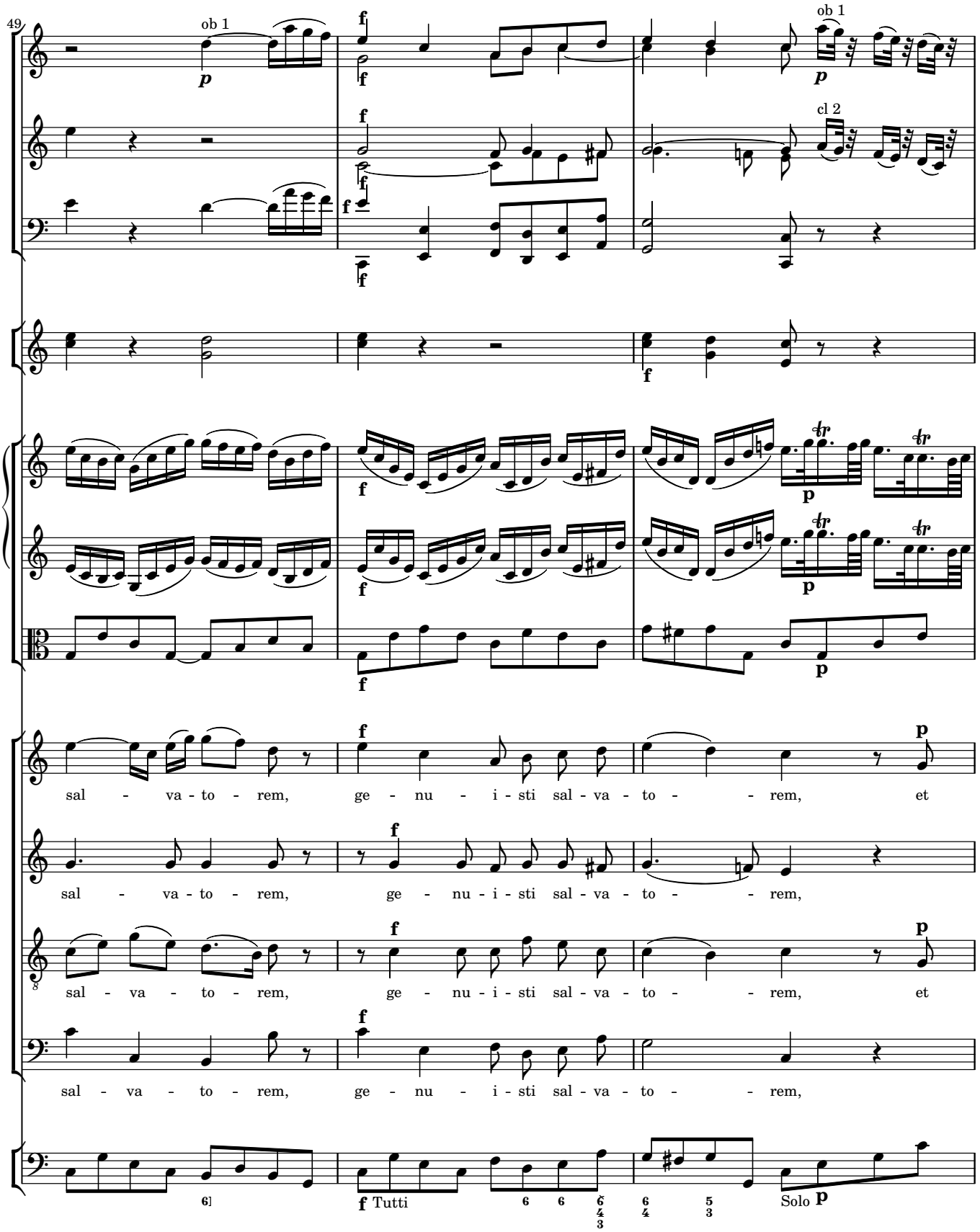
49
ob 1
cl 2
sal - va - to - rem, ge - nu - i - sti sal - va - to - rem, et
sal - va - to - rem, ge - nu - i - sti sal - va - to - rem,
sal - va - to - rem, ge - nu - i - sti sal - va - to - rem, et
sal - va - to - rem, ge - nu - i - sti sal - va - to - rem,
Tutti
Solo

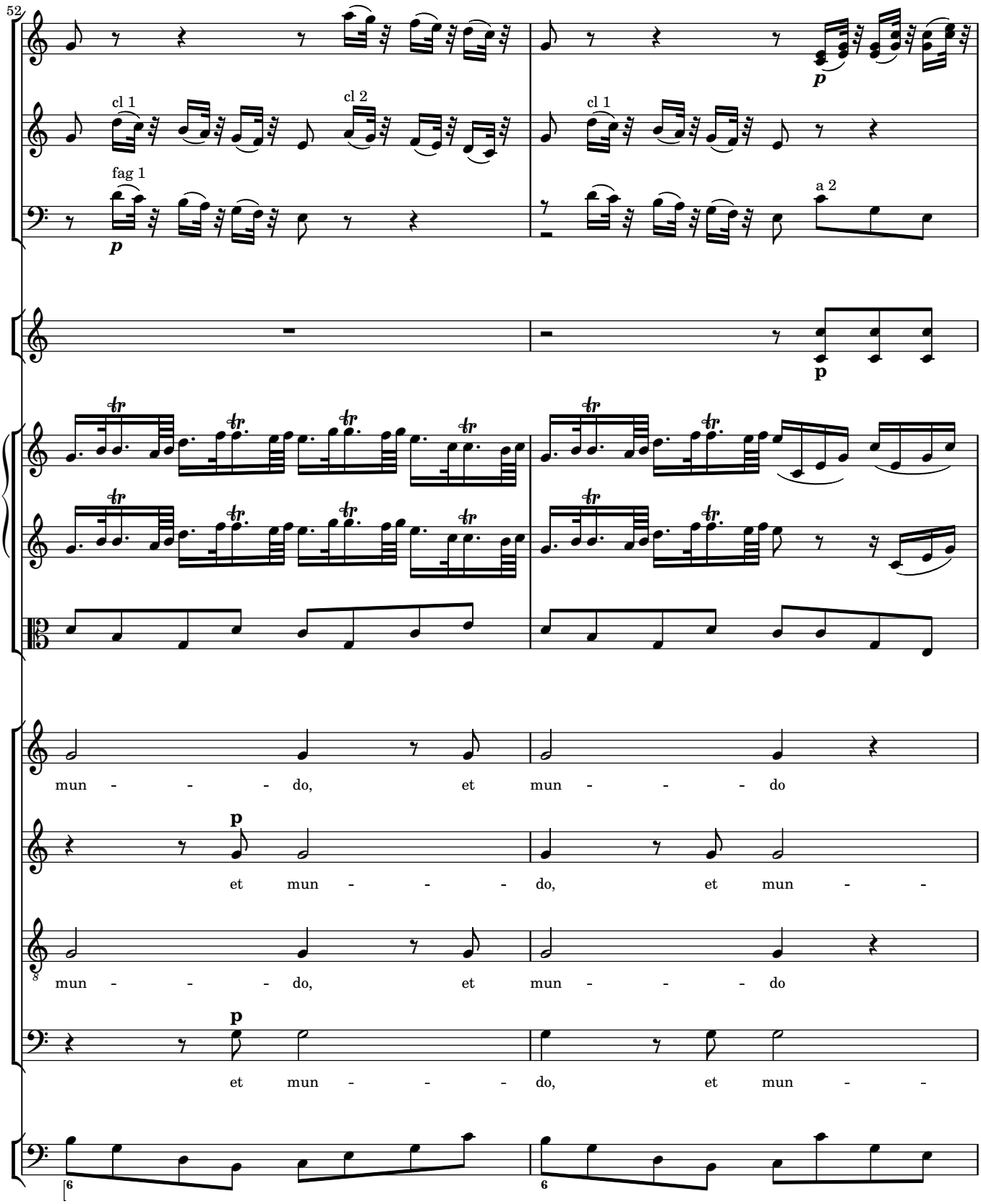
52
cl 1
cl 2
fag 1
p
cl 1
a 2
p
mun - - - do, et mun - - - do
p
et mun - - - do, et mun - -
mun - - - do, et mun - - - do
p
et mun - - - do, et mun - -

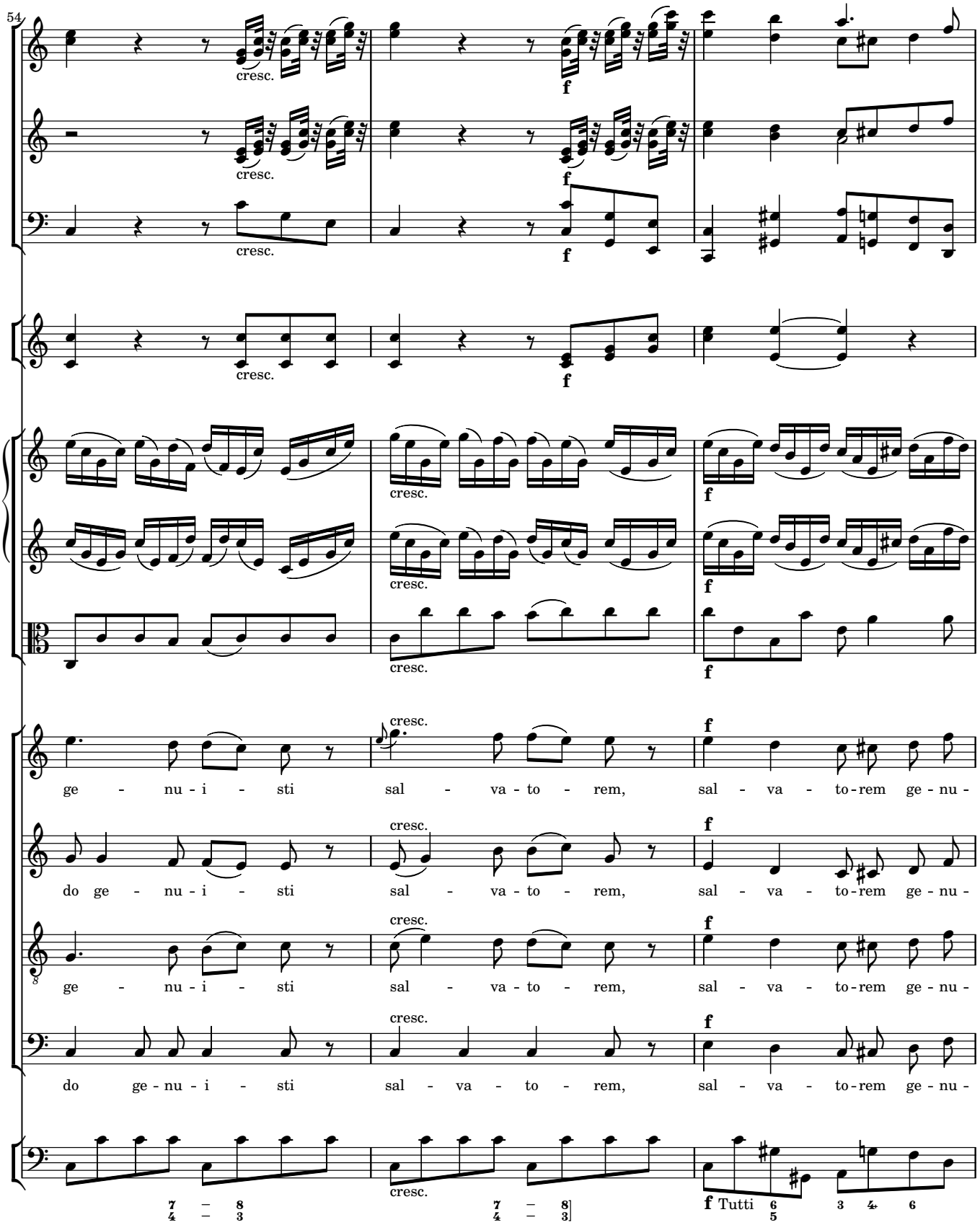
54
cresc.
f
ge - nu - i - sti sal - va - to - rem, sal - va - to - rem ge - nu -
do ge - nu - i - sti sal - va - to - rem, sal - va - to - rem ge - nu -
ge - nu - i - sti sal - va - to - rem, sal - va - to - rem ge - nu -
do ge - nu - i - sti sal - va - to - rem, sal - va - to - rem ge - nu -
Tutti

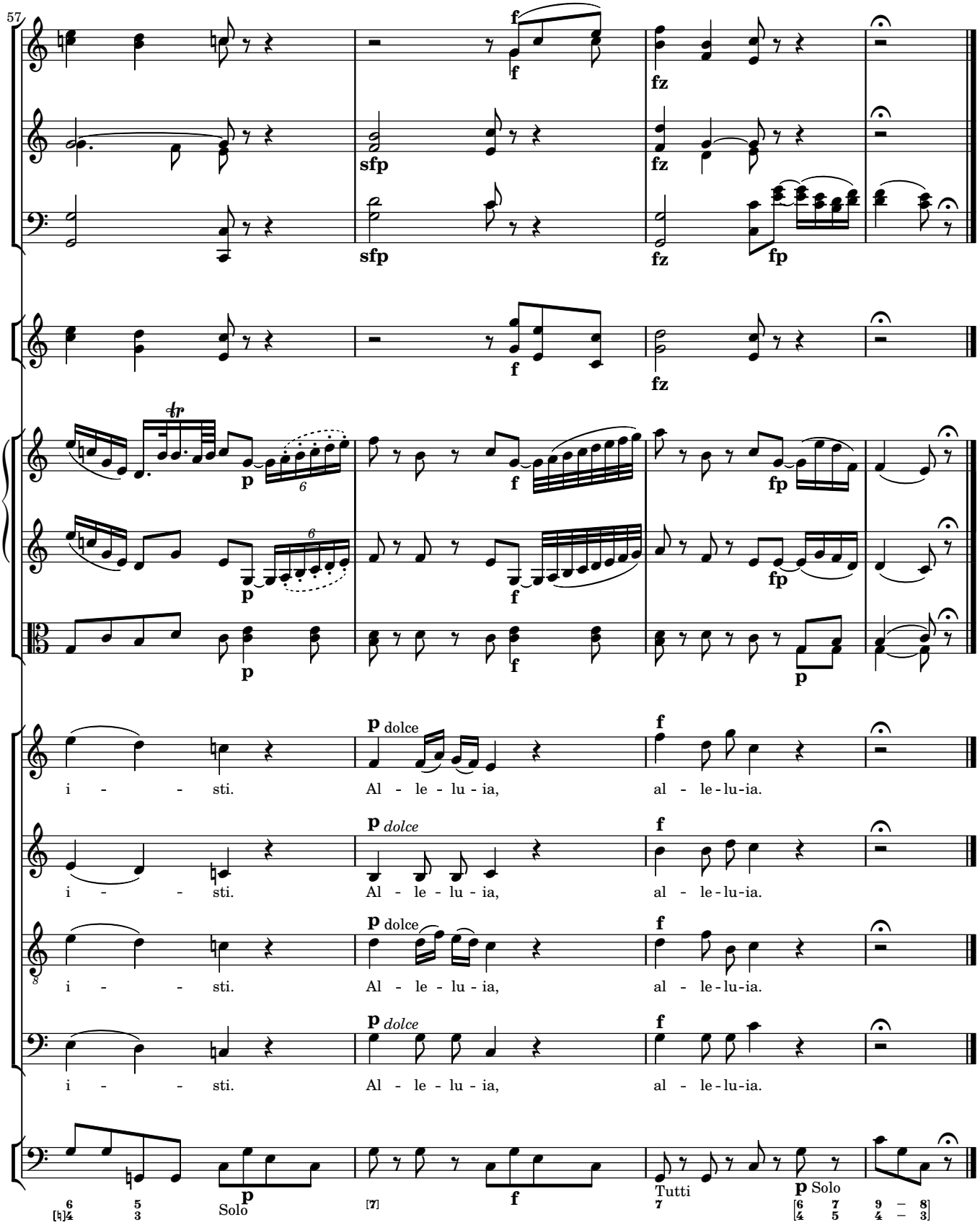
57
f
fz
sfp
fp
p
dolce
i - - sti. Al - le - lu - ia, al - le - lu - ia.
Solo
Tutti
Solo

47 Nocte surgentes

Allegro vivace

Oboe I, II

Clarinetto I, II in A

Fagotto I, II

p

p

Clarino I, II in D

Timpani in D–A

I Violino

II

Viole

p

p

p

Soprano

Alto

Tenore

Basso

p *Tutti*

No - cte sur gen - tes vi - gi - le-mus o-mnes, sem - per in psal - mis me - di - te -

Organo, Violoncello e Bassi

p senza org

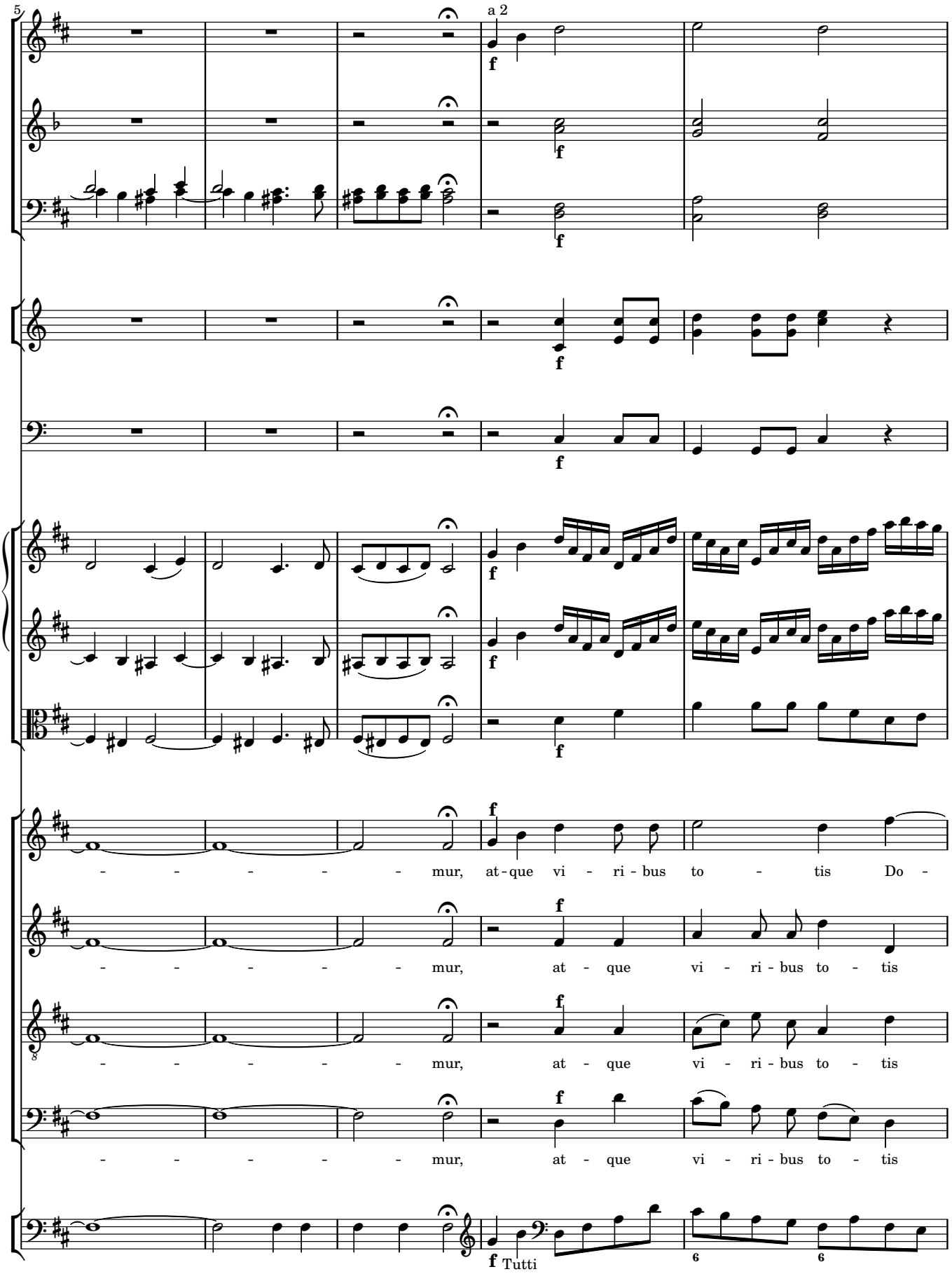
5
a 2
f
- - - - - mur, at - que vi - ri - bus to - tis Do -
- - - - - mur, at - que vi - ri - bus to - tis
- - - - - mur, at - que vi - ri - bus to - tis
- - - - - mur, at - que vi - ri - bus to - tis
Tutti

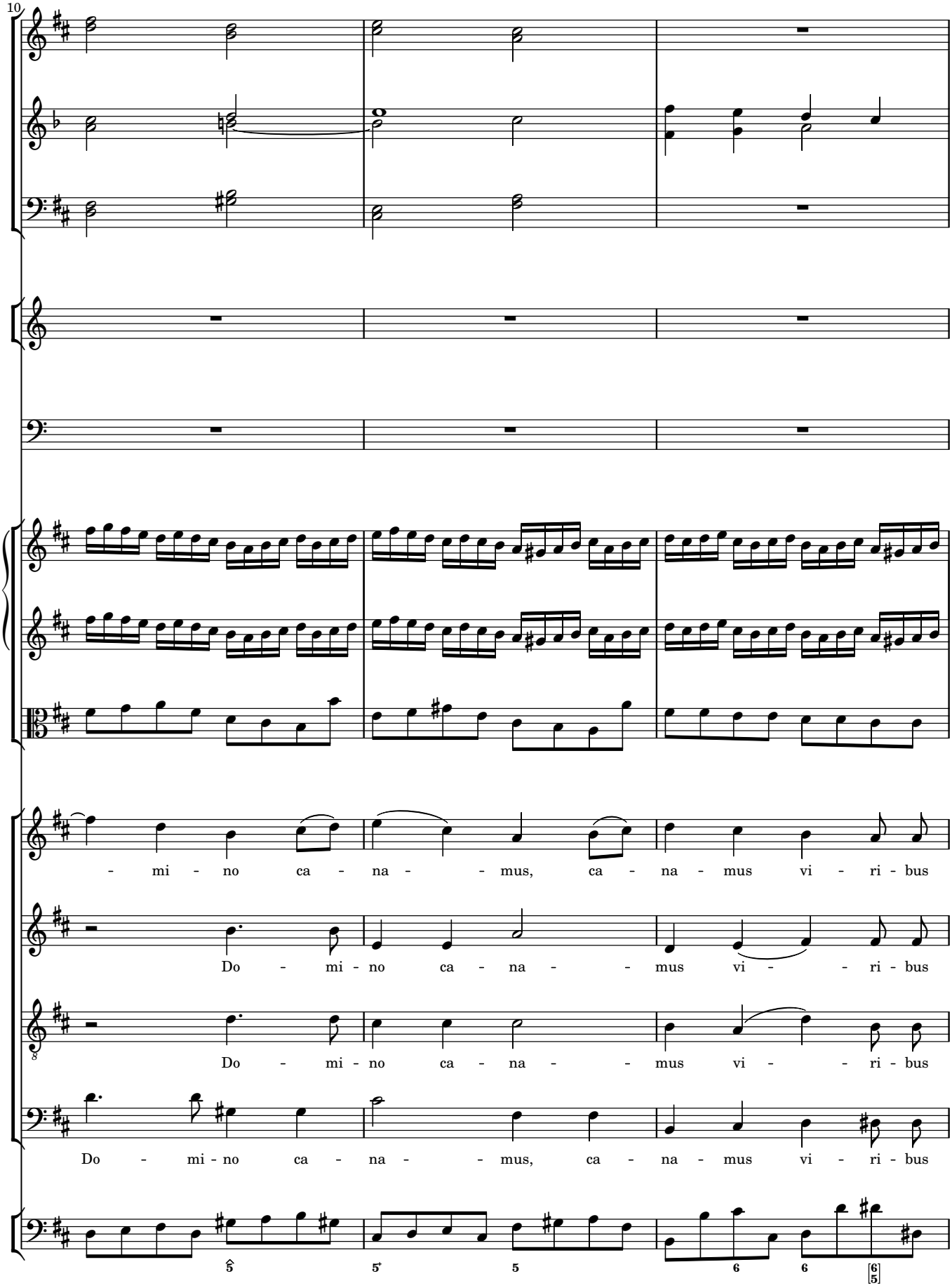
10
- mi - no ca - na - - mus, ca - na - mus vi - ri - bus
Do - mi - no ca - na - - mus vi - - ri - bus
Do - mi - no ca - na - - mus vi - - ri - bus
Do - mi - no ca - na - - mus, ca - na - mus vi - ri - bus

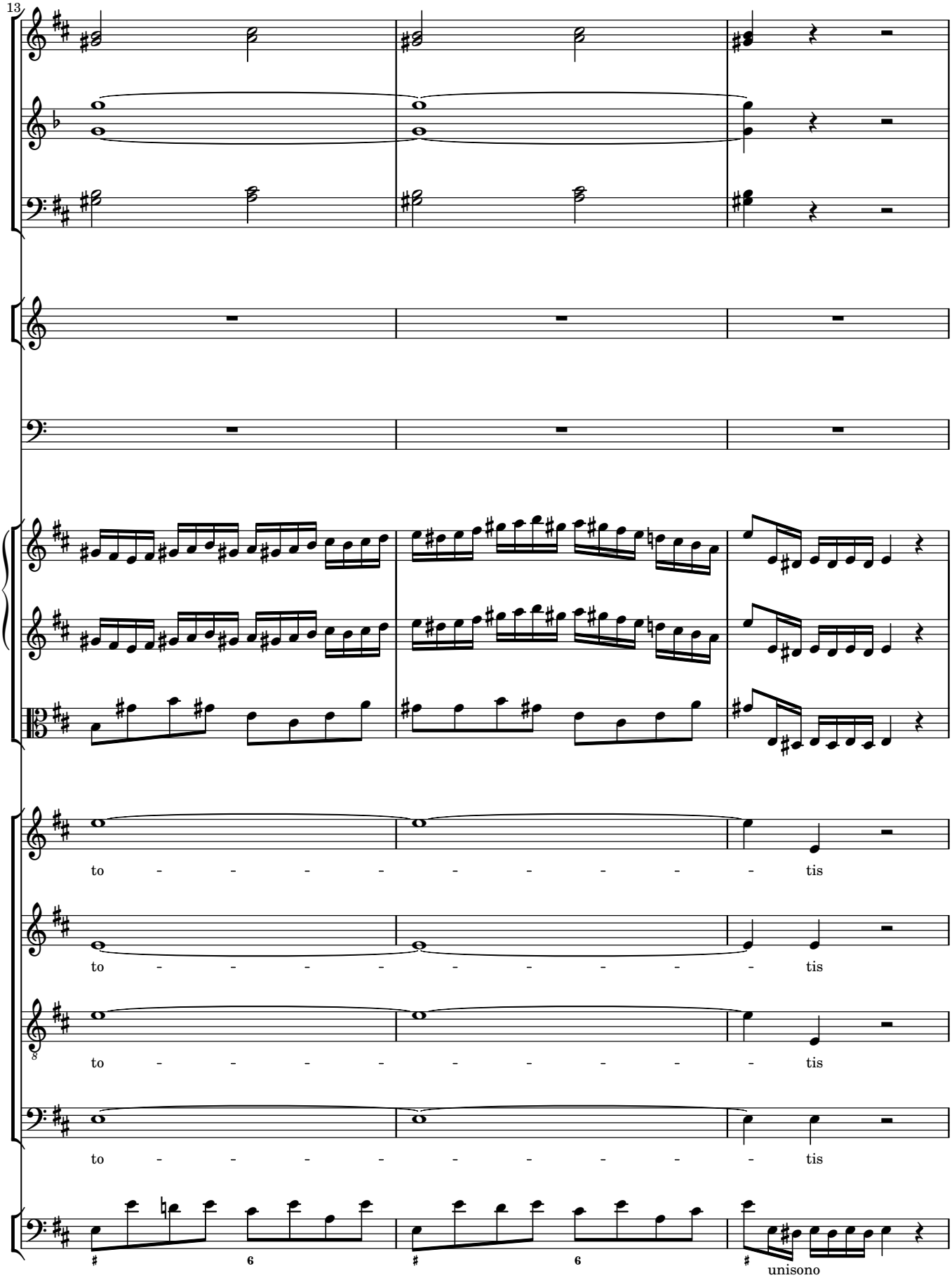
13
to - - - - - - - - tis
to - - - - - - - - tis
to - - - - - - - - tis
to - - - - - - - - tis
unisono

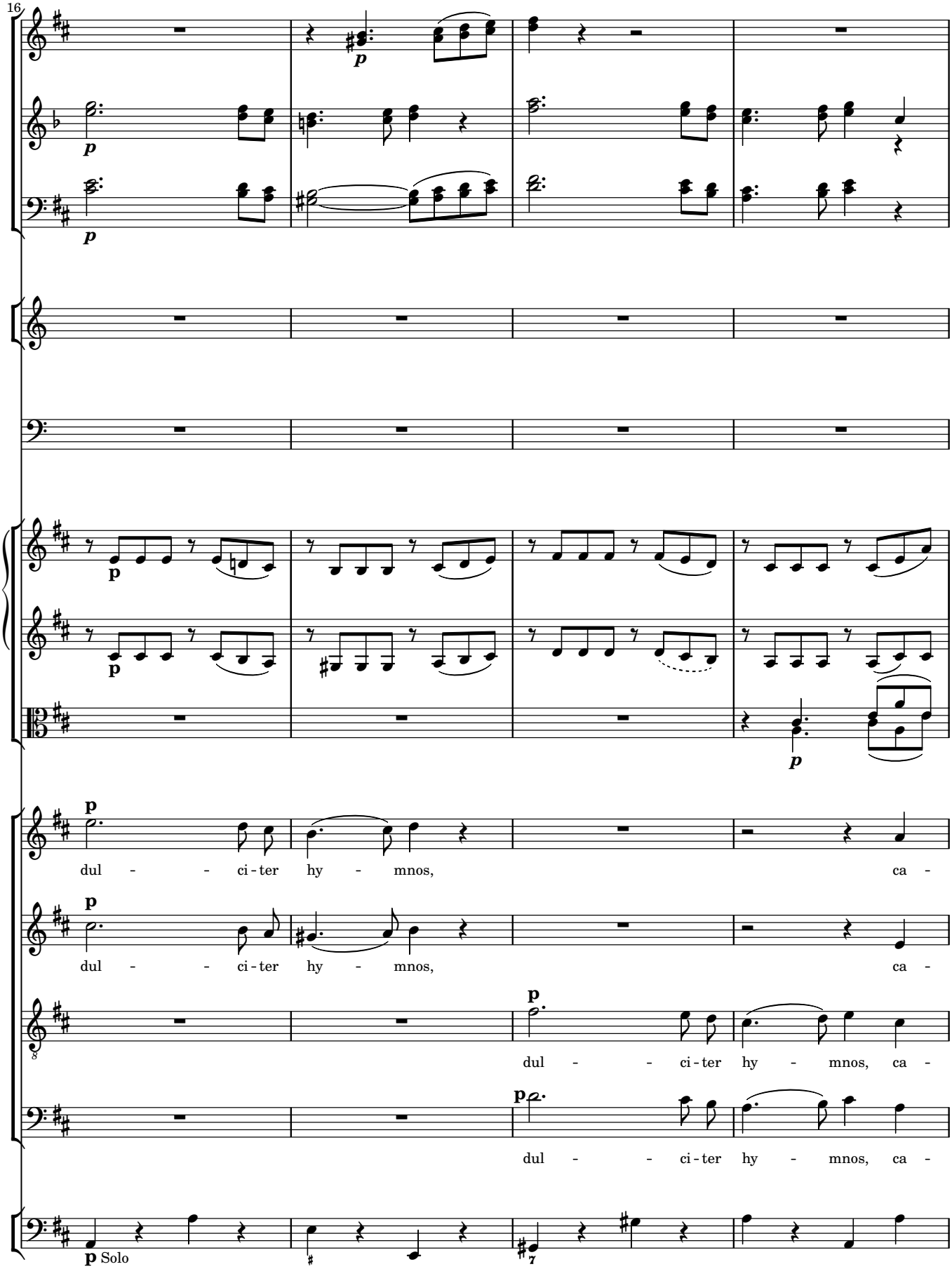
16
p
p
p
p
p
dul - - ci - ter hy - mnos, ca -
p
dul - - ci - ter hy - mnos, ca -
p
dul - - ci - ter hy - mnos, ca -
p
dul - - ci - ter hy - mnos, ca -
p Solo

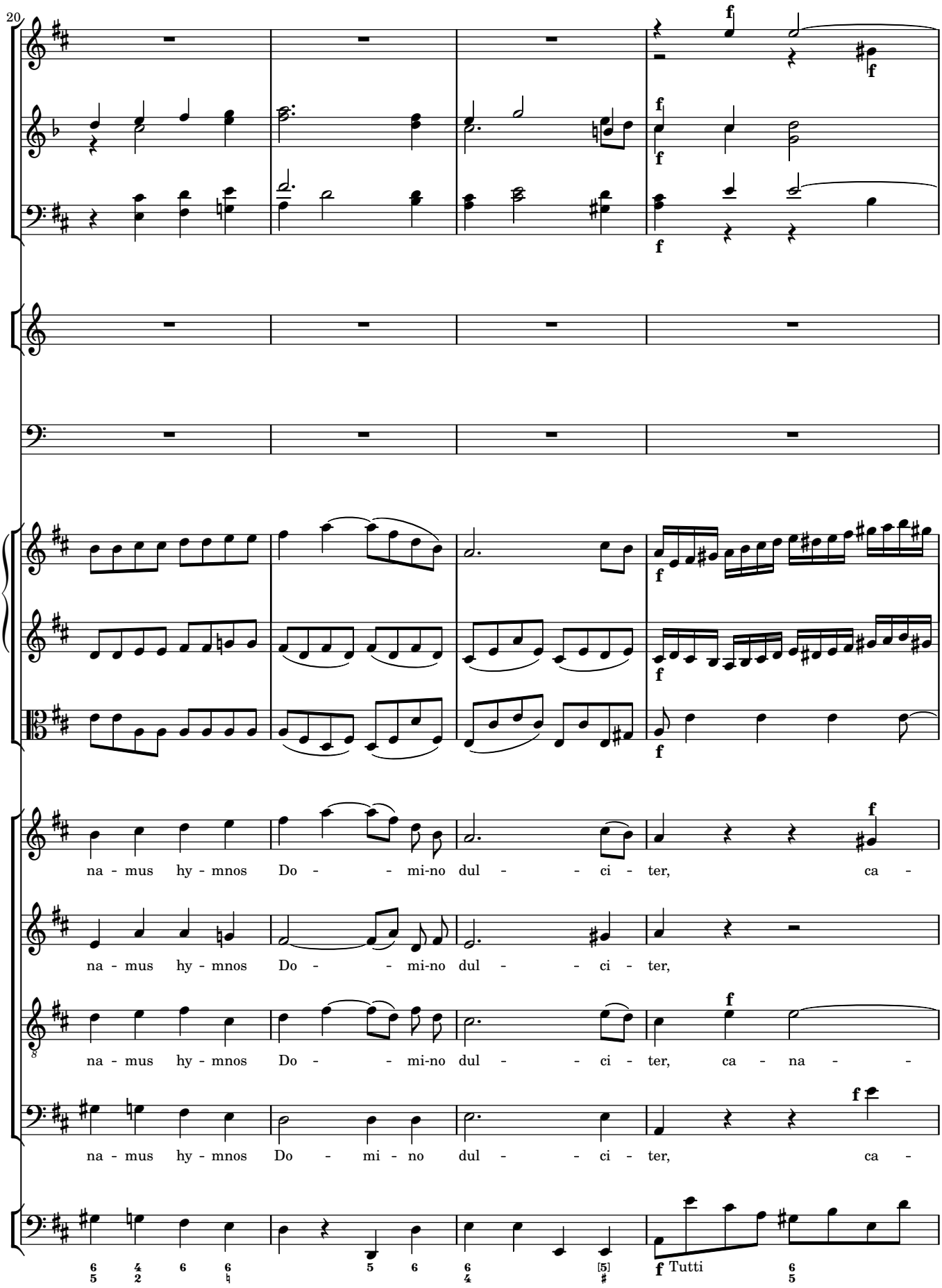
20
na - mus hy - mnos Do - - mi-no dul - - ci - ter, ca -
na - mus hy - mnos Do - - mi-no dul - - ci - ter,
na - mus hy - mnos Do - - mi-no dul - - ci - ter, ca - na - -
na - mus hy - mnos Do - mi - no dul - - ci - ter, ca -
Tutti

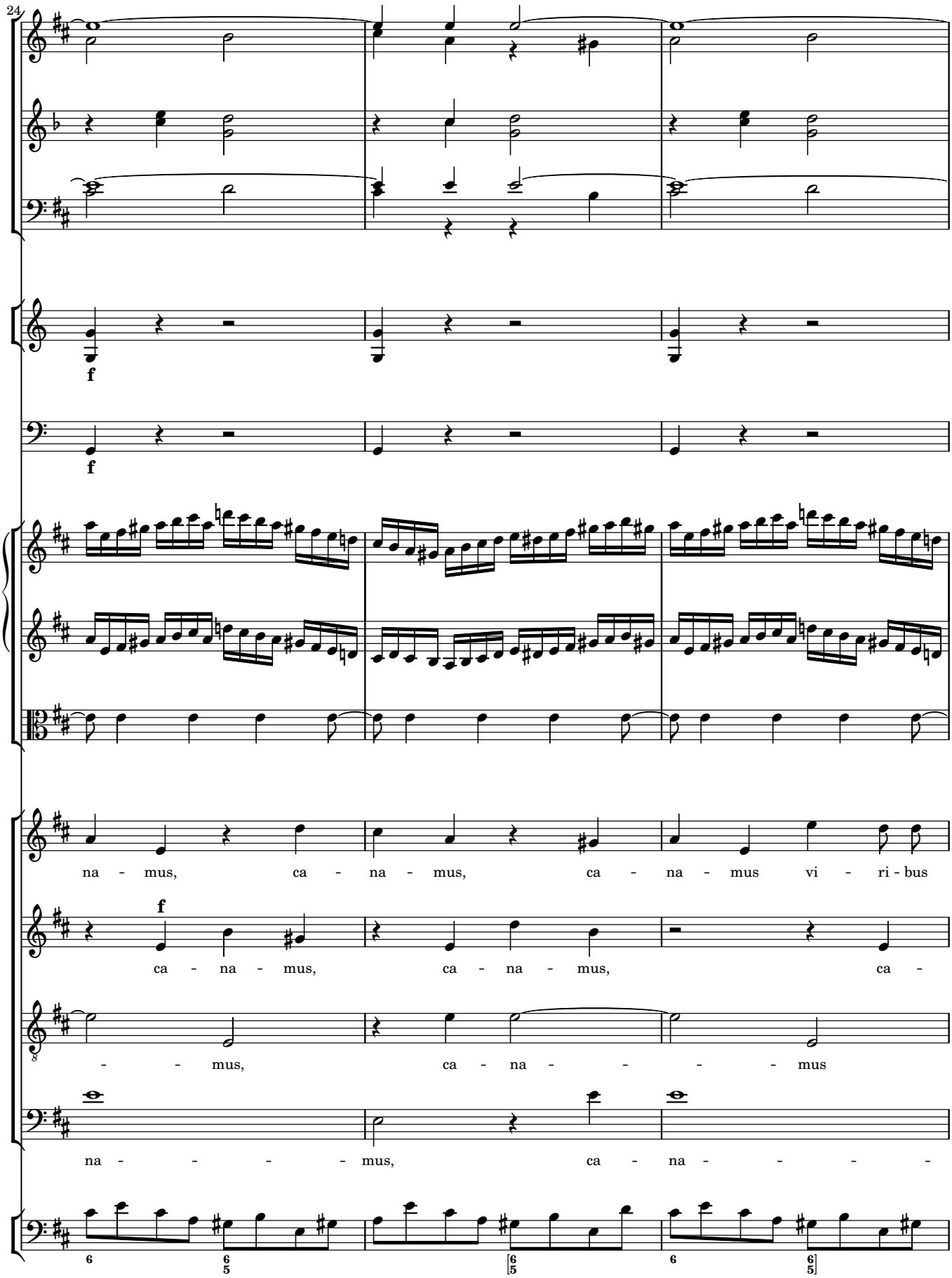
24
f
f
na - mus, ca - na - mus, ca - na - mus vi - ri - bus
f
ca - na - mus, ca - na - mus, ca -
- - mus, ca - na - - - - mus
na - - - - - mus, ca - na - - - -

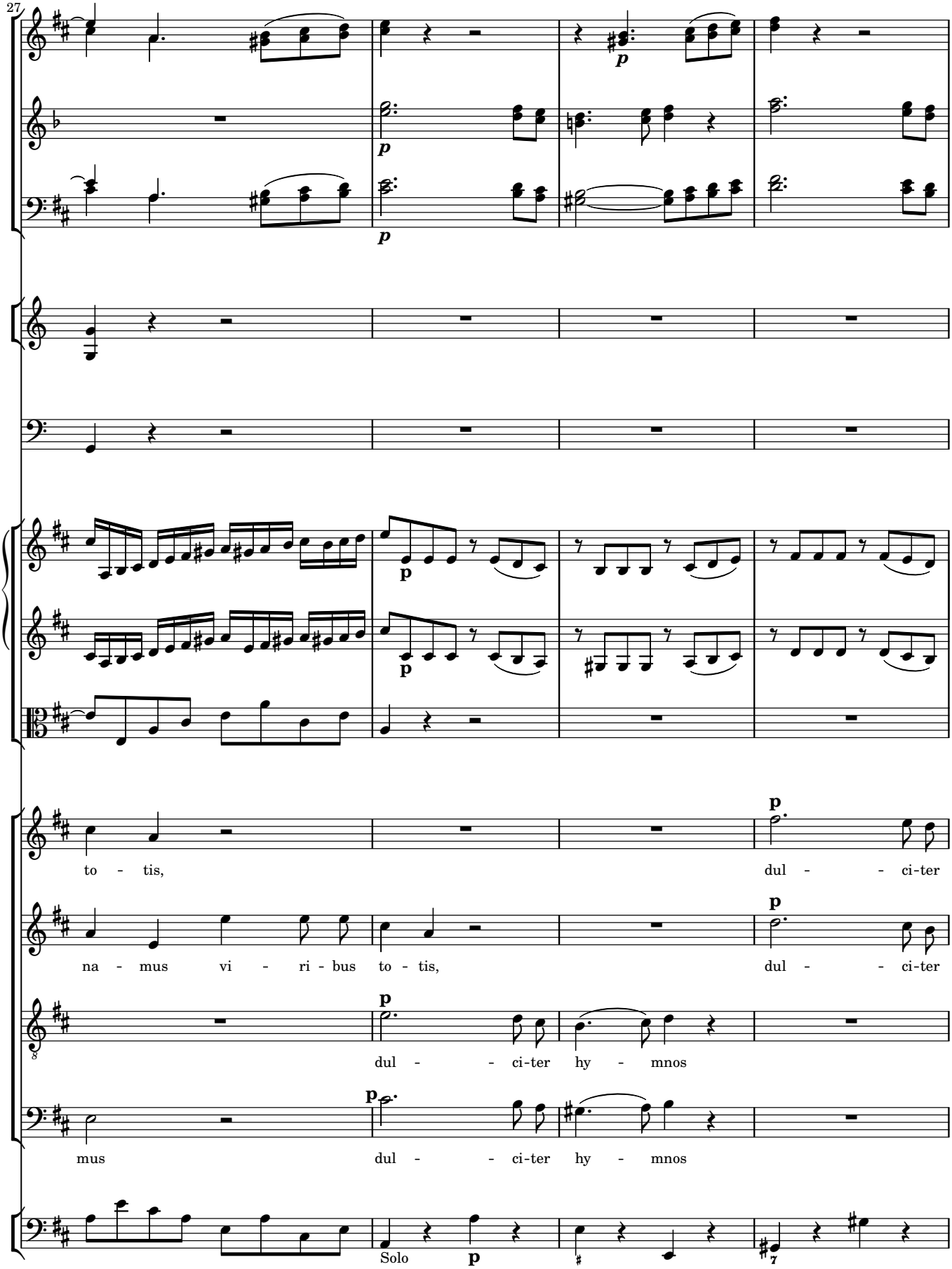
27
p
p
p
p
p
to - tis,
dul - - ci-ter
na - mus vi - ri - bus to - tis,
dul - - ci-ter
dul - - ci-ter hy - mnos
mus
dul - - ci-ter hy - mnos
Solo
p

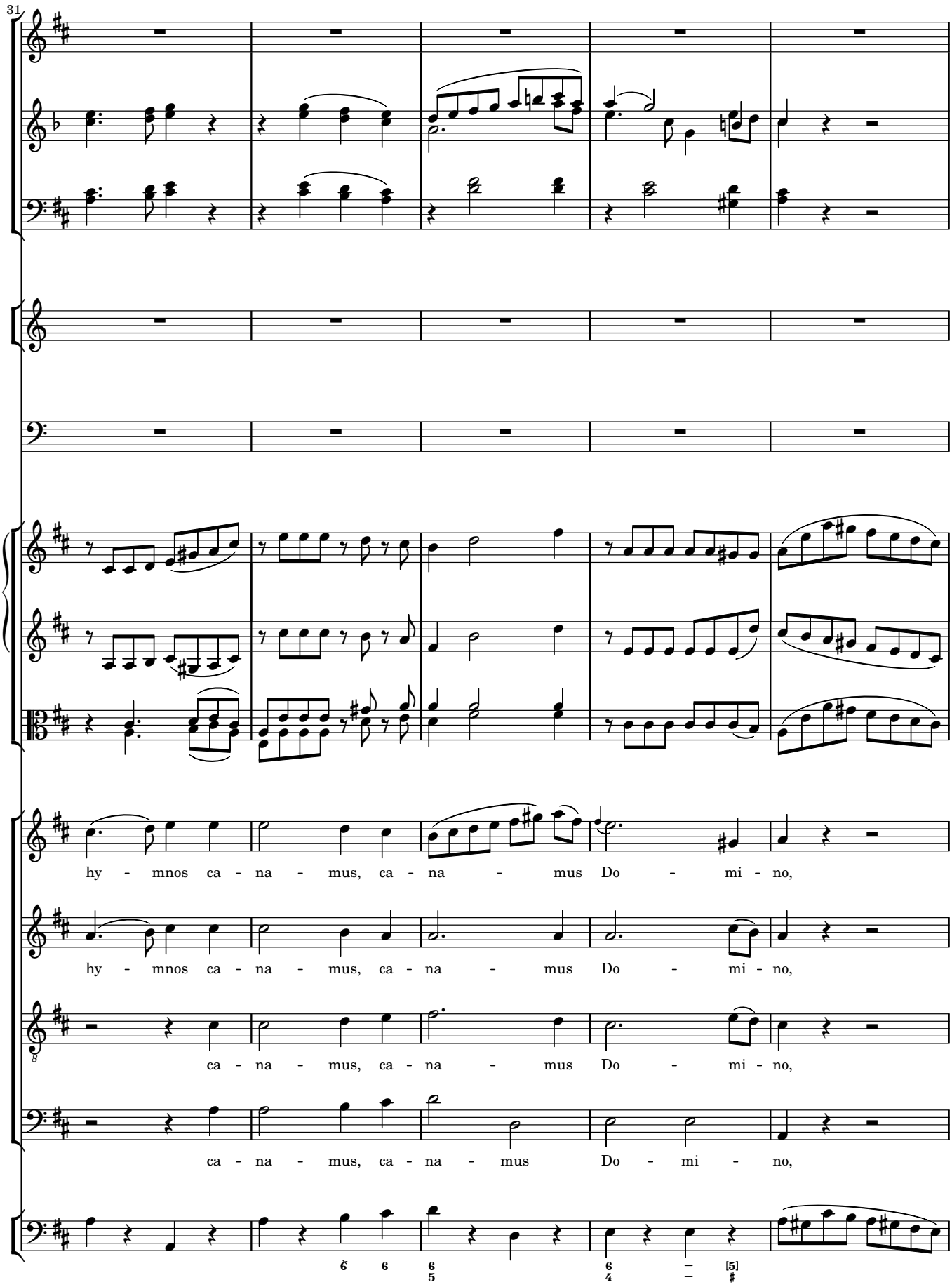
31
hy - mnos ca - na - mus, ca - na - mus Do - mi - no,
hy - mnos ca - na - mus, ca - na - mus Do - mi - no,
ca - na - mus, ca - na - mus Do - mi - no,
ca - na - mus, ca - na - mus Do - mi - no,

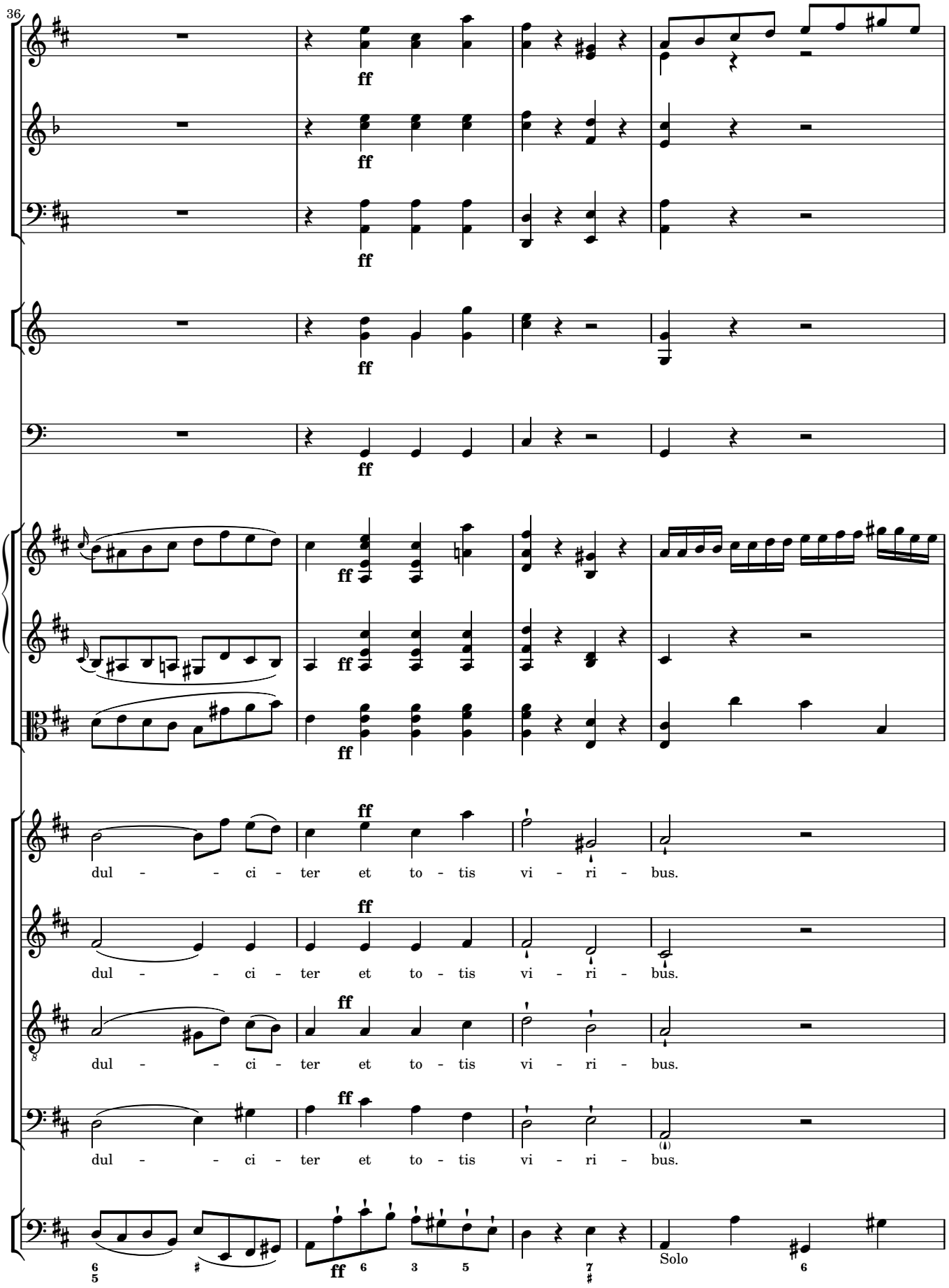
36
ff
dul - - ci - ter et to - tis vi - ri - bus.
Solo

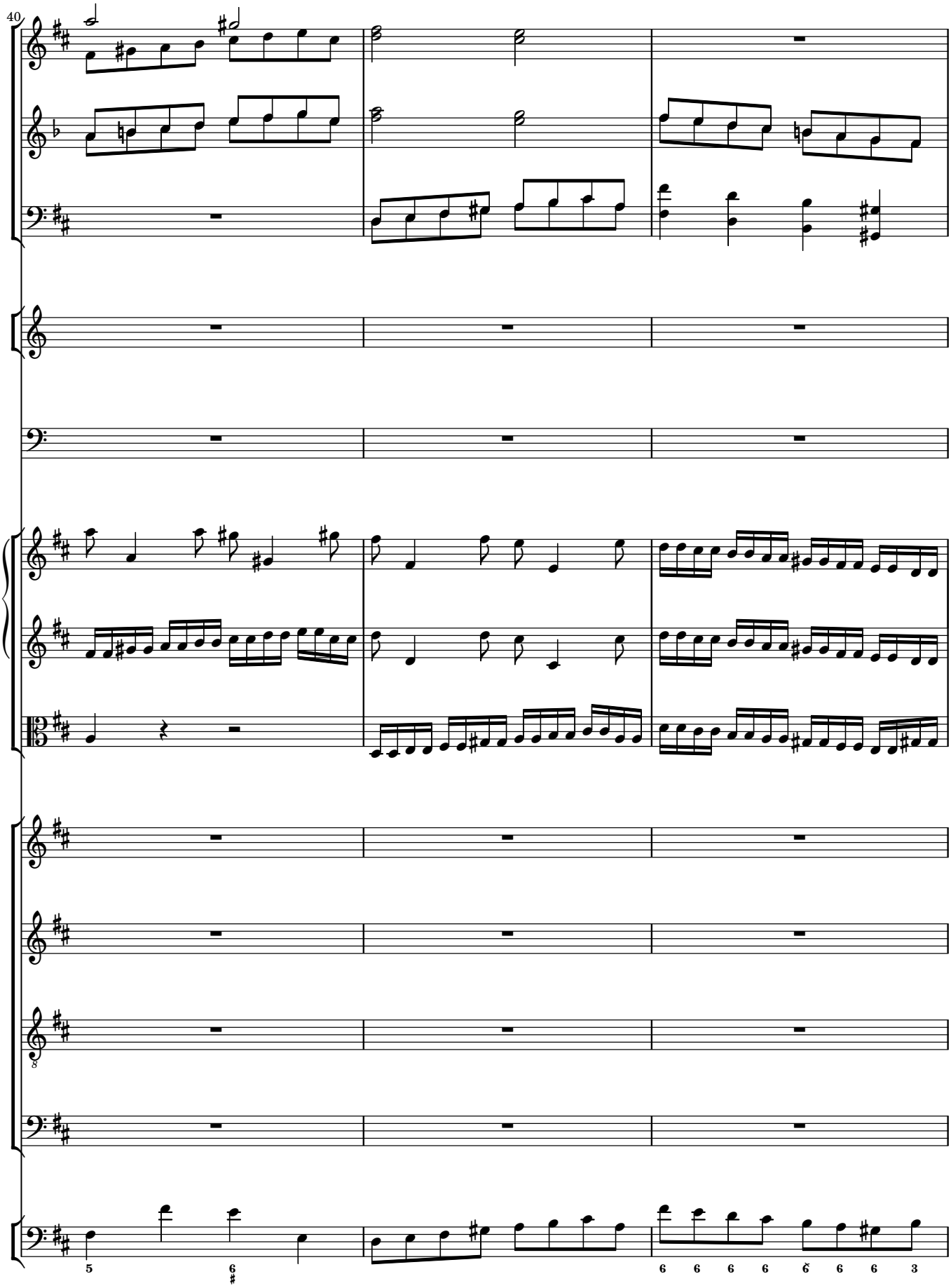
40
5
6
6 6 6 6 6 6 3

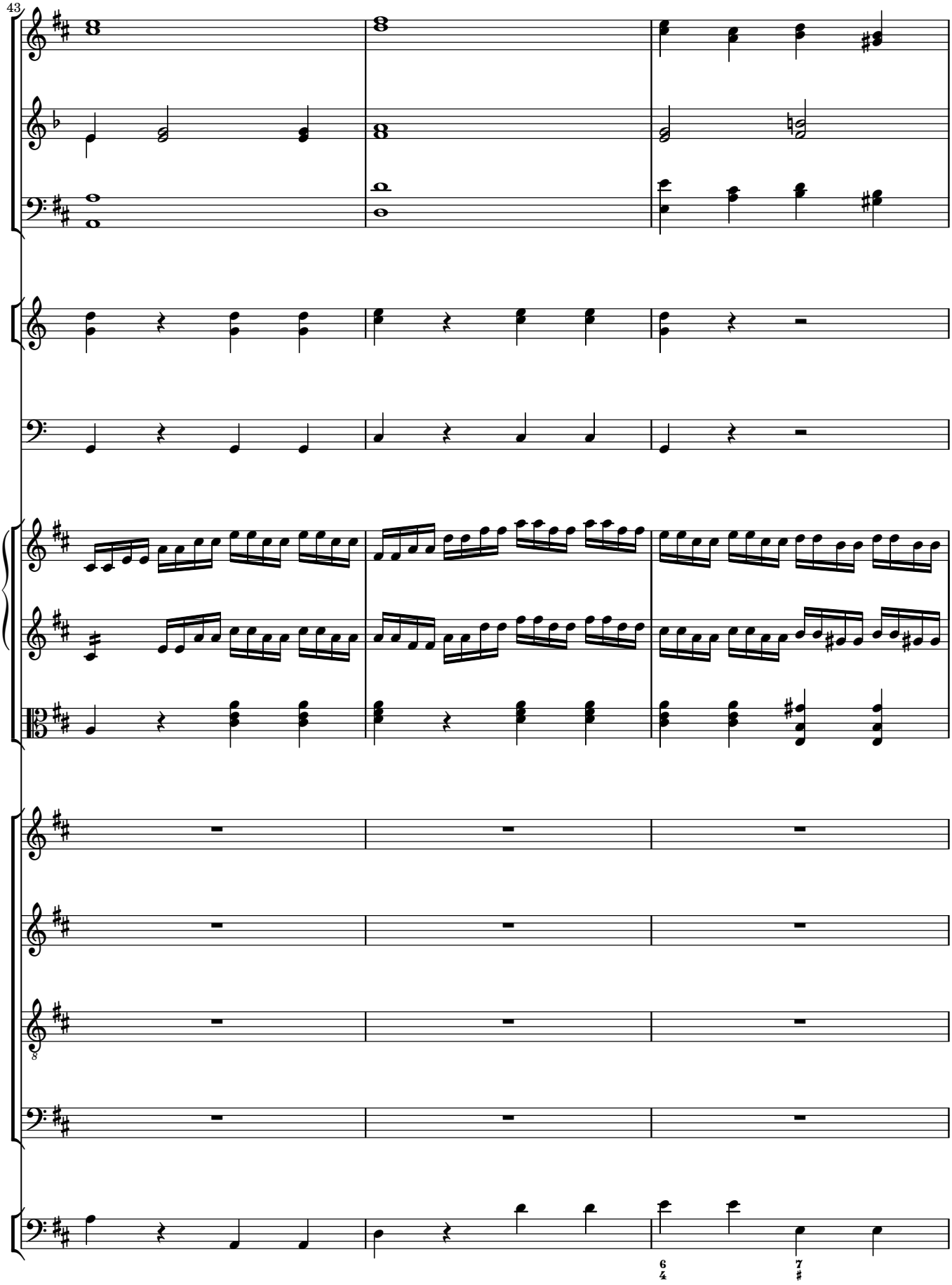
43
6
4
7
#

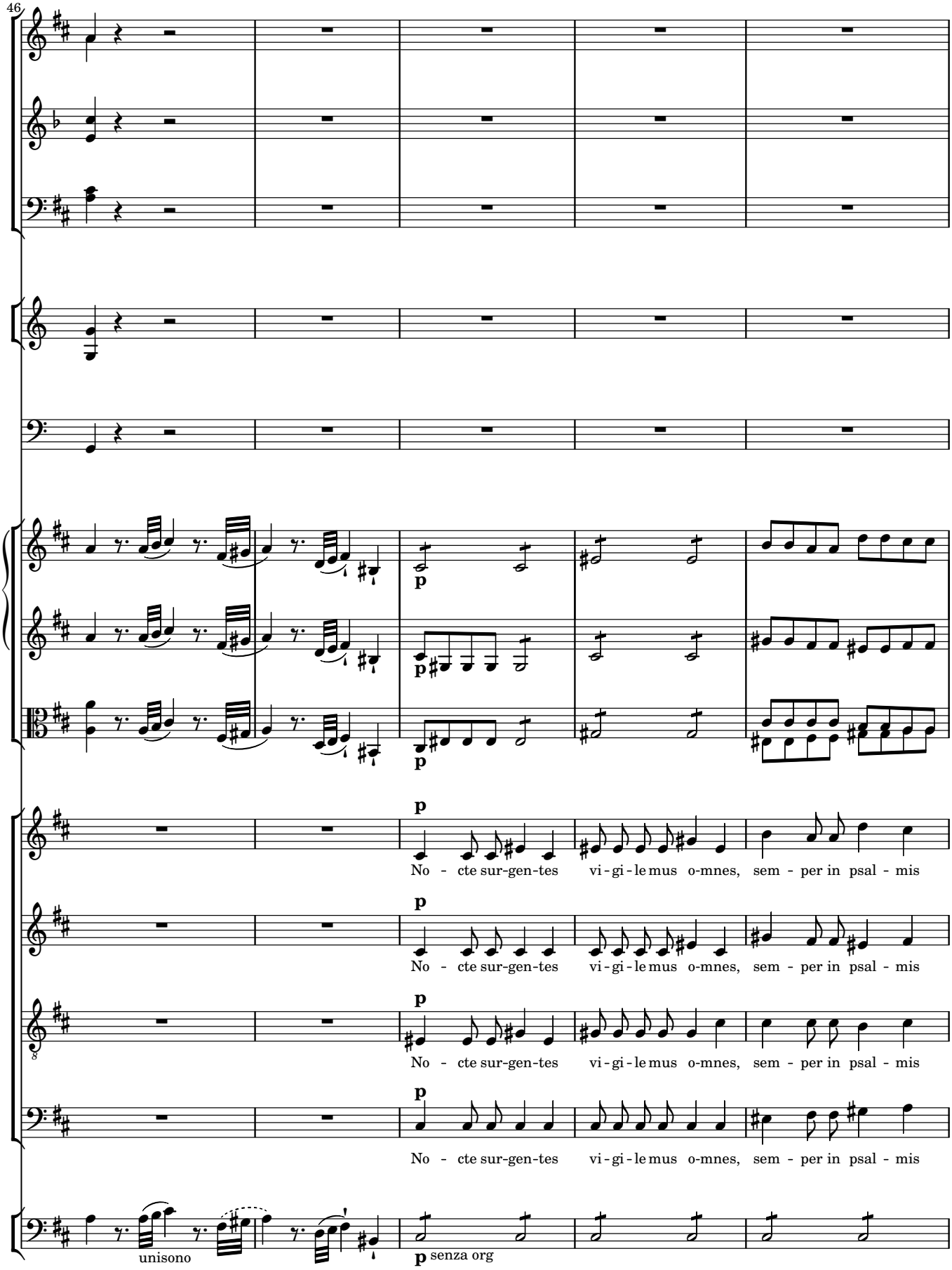
46
p
No - cte sur-gen-tes vi-gi-le mus o-mnes, sem - per in psal - mis
p
No - cte sur-gen-tes vi-gi-le mus o-mnes, sem - per in psal - mis
p
No - cte sur-gen-tes vi-gi-le mus o-mnes, sem - per in psal - mis
p
No - cte sur-gen-tes vi-gi-le mus o-mnes, sem - per in psal - mis
unisono
p senza org

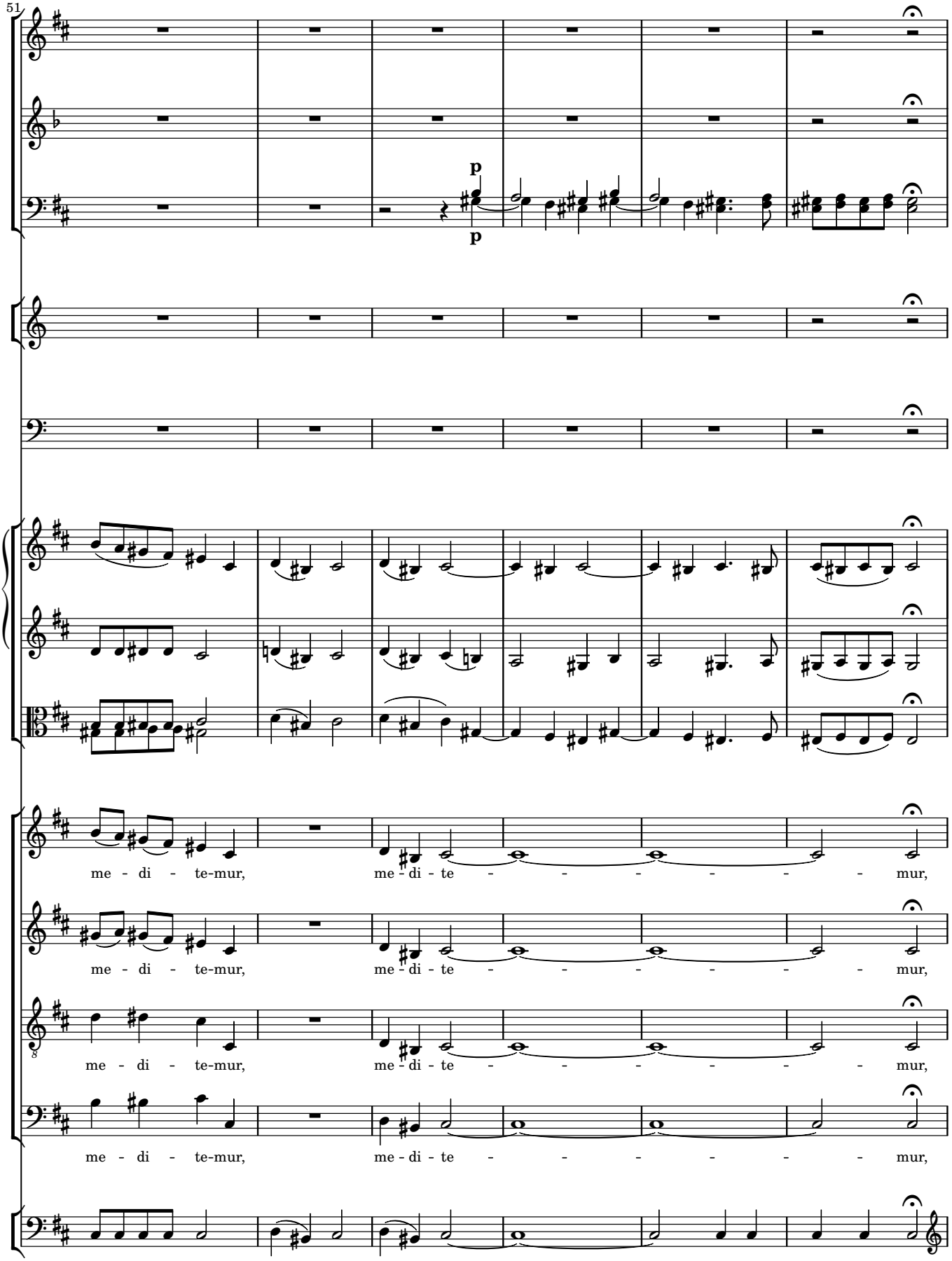
51
p
p
me - di - te-mur, me - di - te - - - - - - mur,
me - di - te-mur, me - di - te - - - - - - mur,
me - di - te-mur, me - di - te - - - - - - mur,
me - di - te-mur, me - di - te - - - - - - mur,

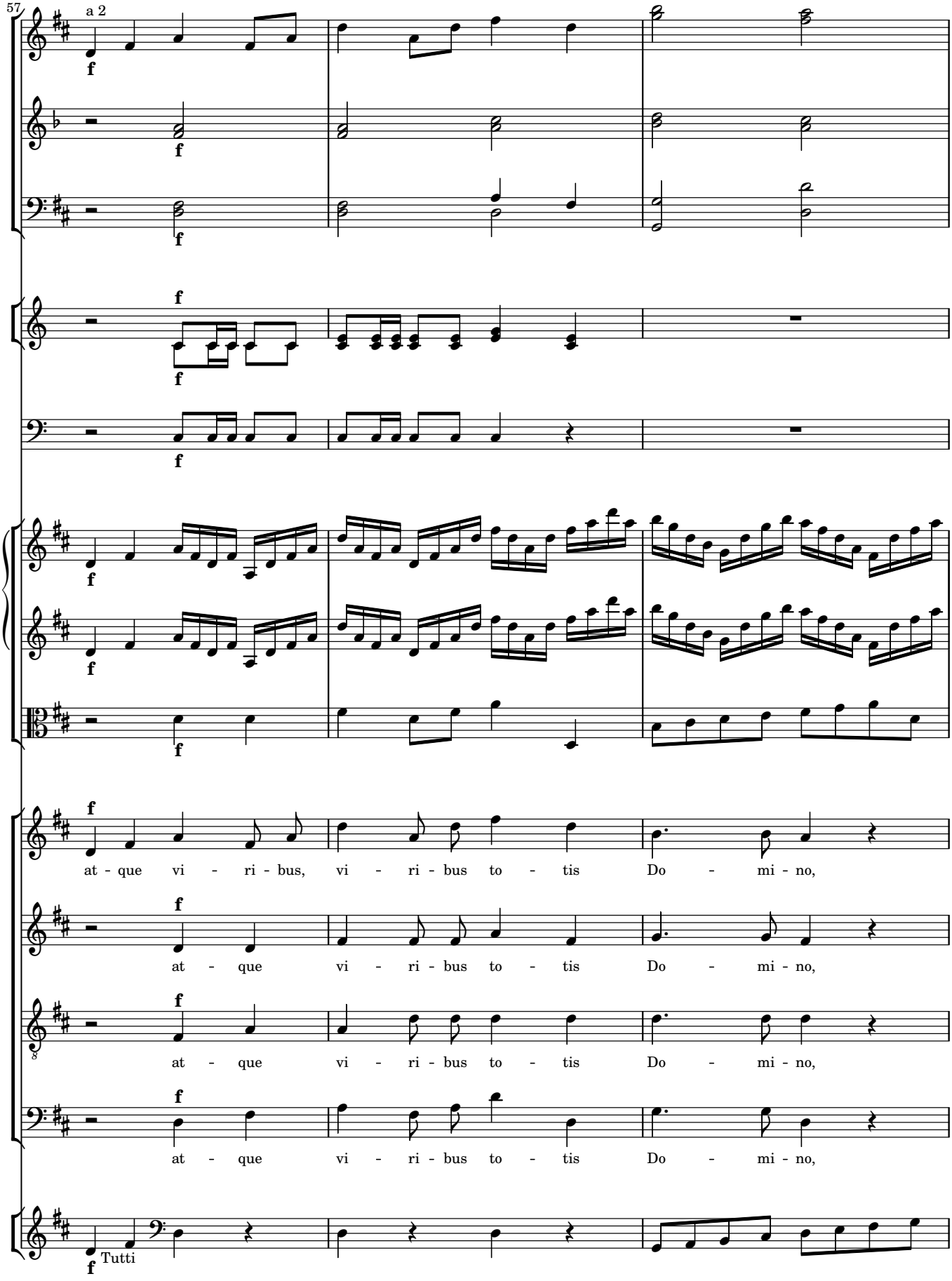
57
a 2
f
at - que vi - ri - bus, vi - ri - bus to - tis Do - mi - no,
at - que vi - ri - bus to - tis Do - mi - no,
at - que vi - ri - bus to - tis Do - mi - no,
at - que vi - ri - bus to - tis Do - mi - no,
Tutti

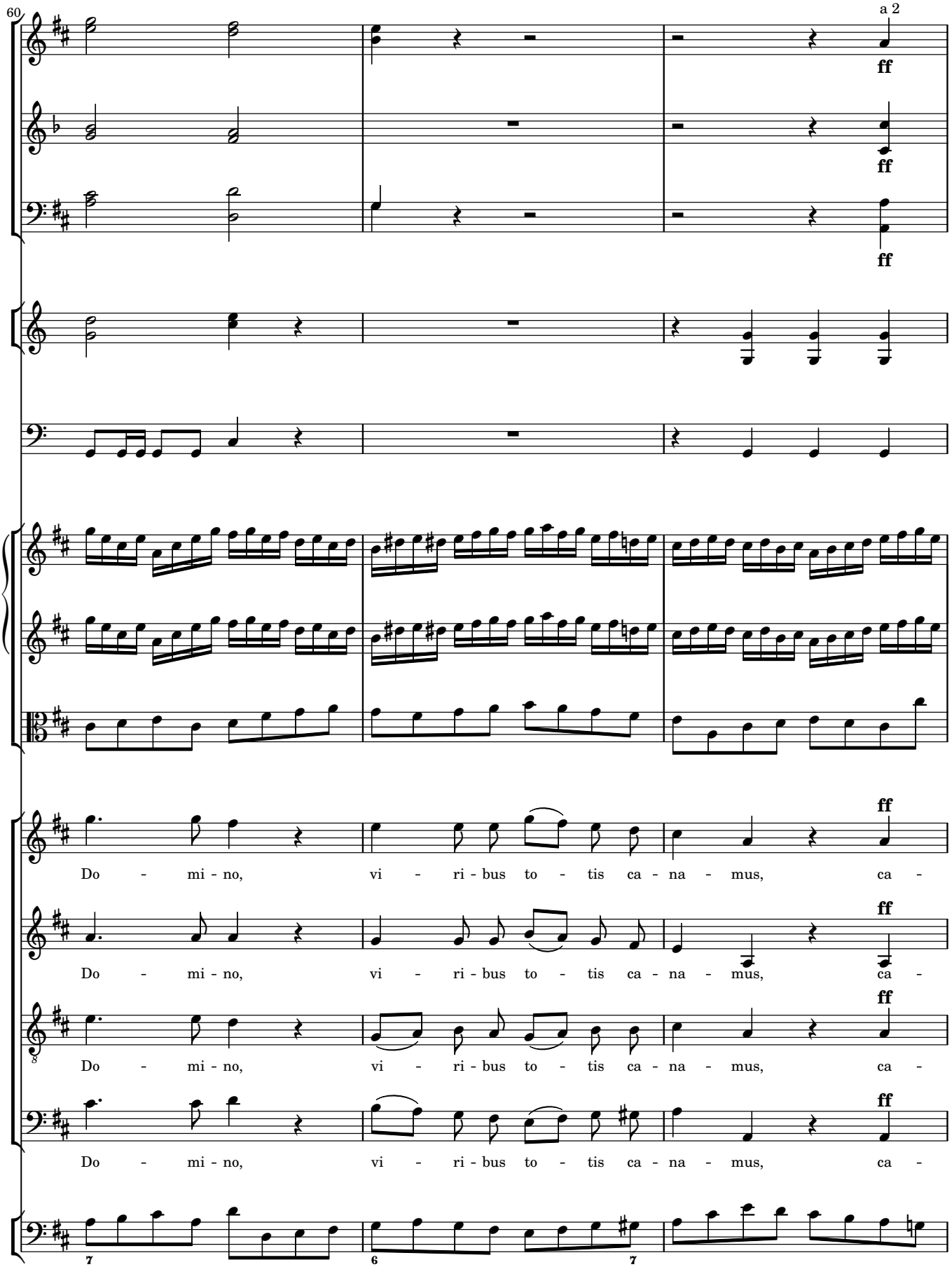
60
a 2
ff
Do - mi - no, vi - ri - bus to - tis ca - na - mus, ca -
Do - mi - no, vi - ri - bus to - tis ca - na - mus, ca -
Do - mi - no, vi - ri - bus to - tis ca - na - mus, ca -
Do - mi - no, vi - ri - bus to - tis ca - na - mus, ca -

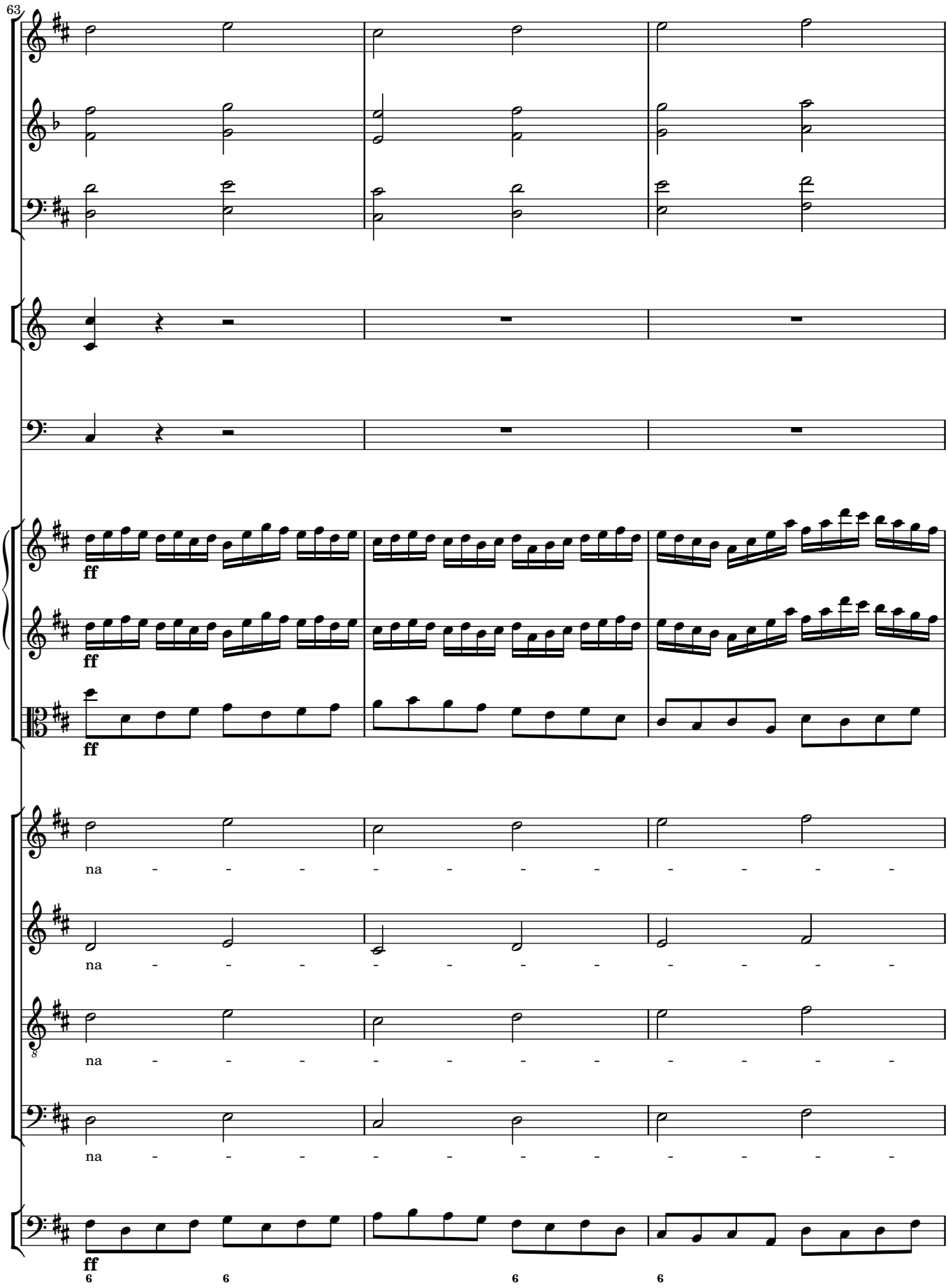
63
ff
ff
ff
na - - - - - - - - - -
na - - - - - - - - - -
na - - - - - - - - - -
na - - - - - - - - - -
ff
6
6
6
6

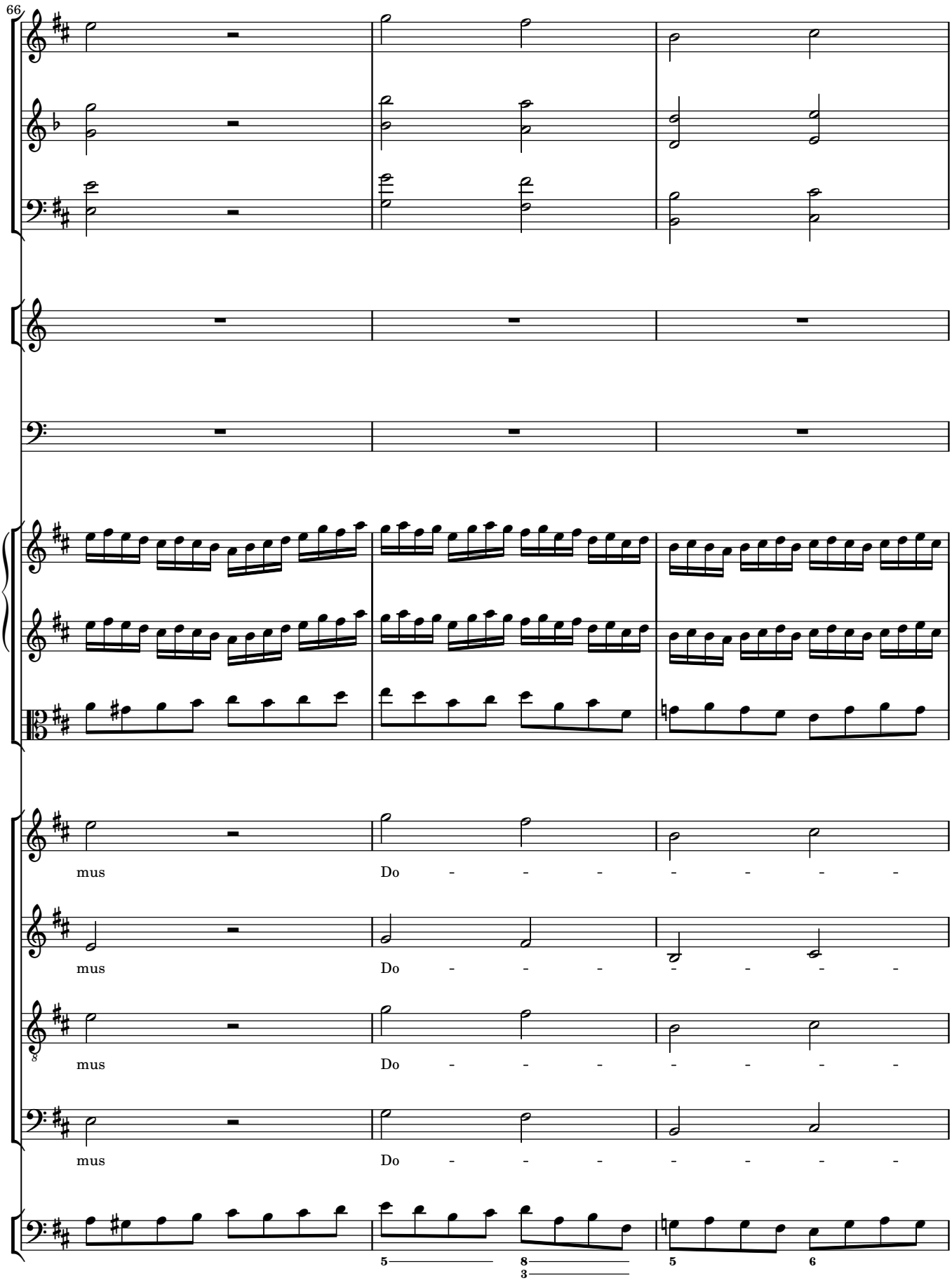
66
mus
Do - - - - - - -
mus
Do - - - - - - -
mus
Do - - - - - - -
mus
Do - - - - - - -
5
8
3
5
6

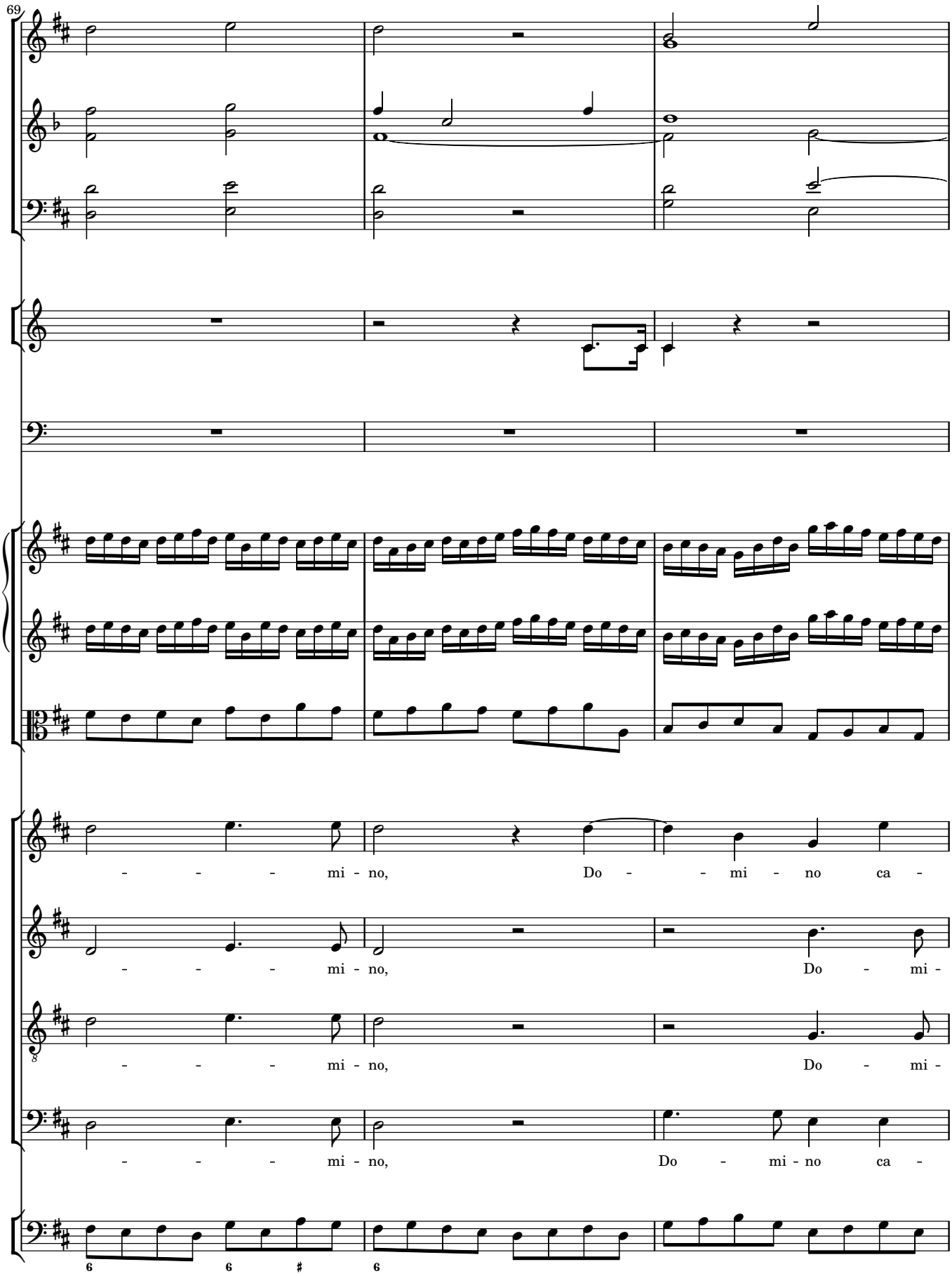
69
- - - mi - no, Do - - mi - no ca -
- - - mi - no, Do - mi -
- - - mi - no, Do - mi -
- - - mi - no, Do - mi - no ca -

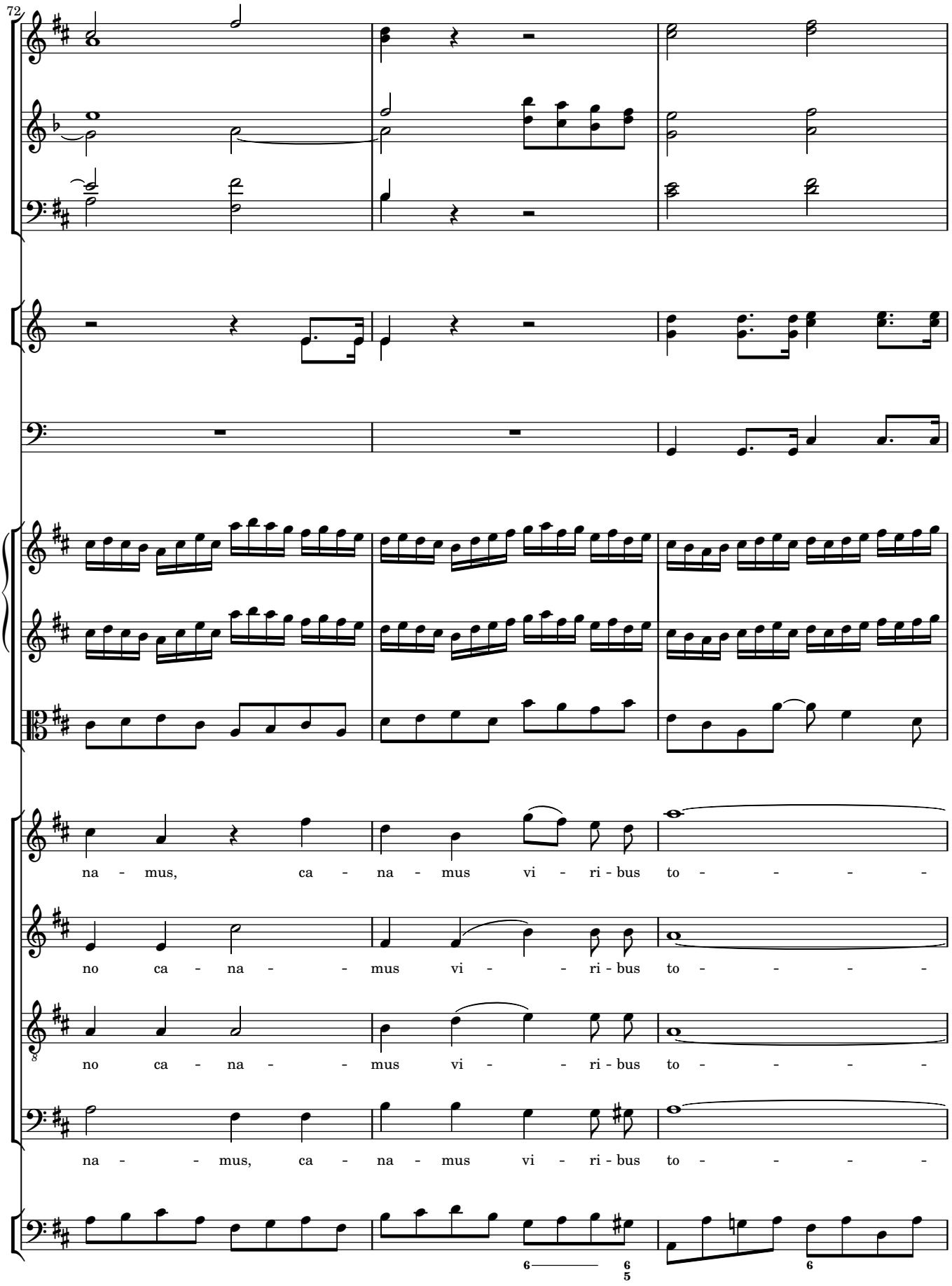
72
na - mus, ca - na - mus vi - ri - bus to - - - - -
no ca - na - - mus vi - - ri - bus to - - - - -
no ca - na - - mus vi - - ri - bus to - - - - -
na - - mus, ca - na - mus vi - ri - bus to - - - - -

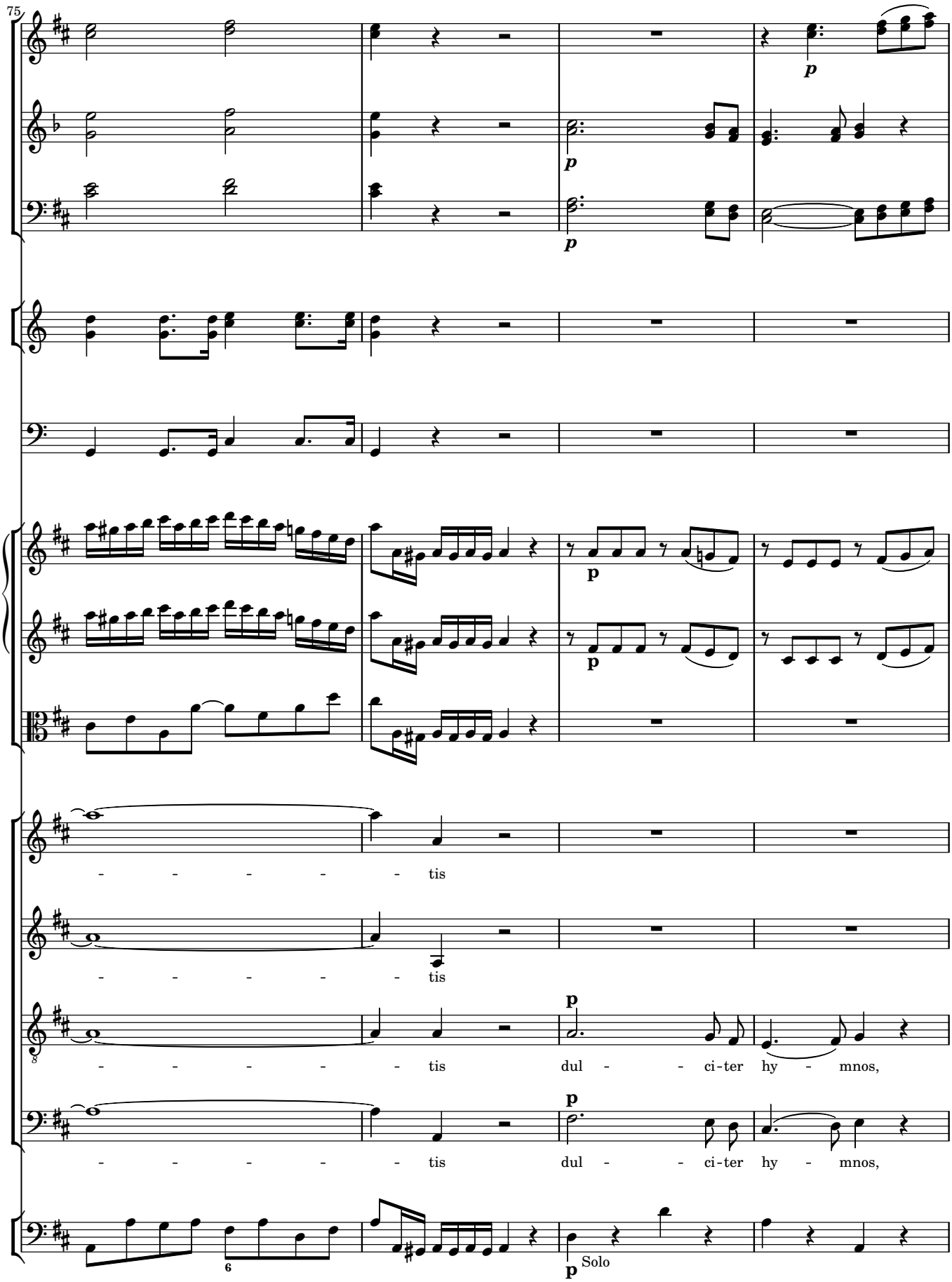
75
p
p
p
p
p
p
- - - - - - tis
- - - - - - tis
- - - - - - tis dul - - ci-ter hy - mnos,
- - - - - - tis dul - - ci-ter hy - mnos,
p
Solo

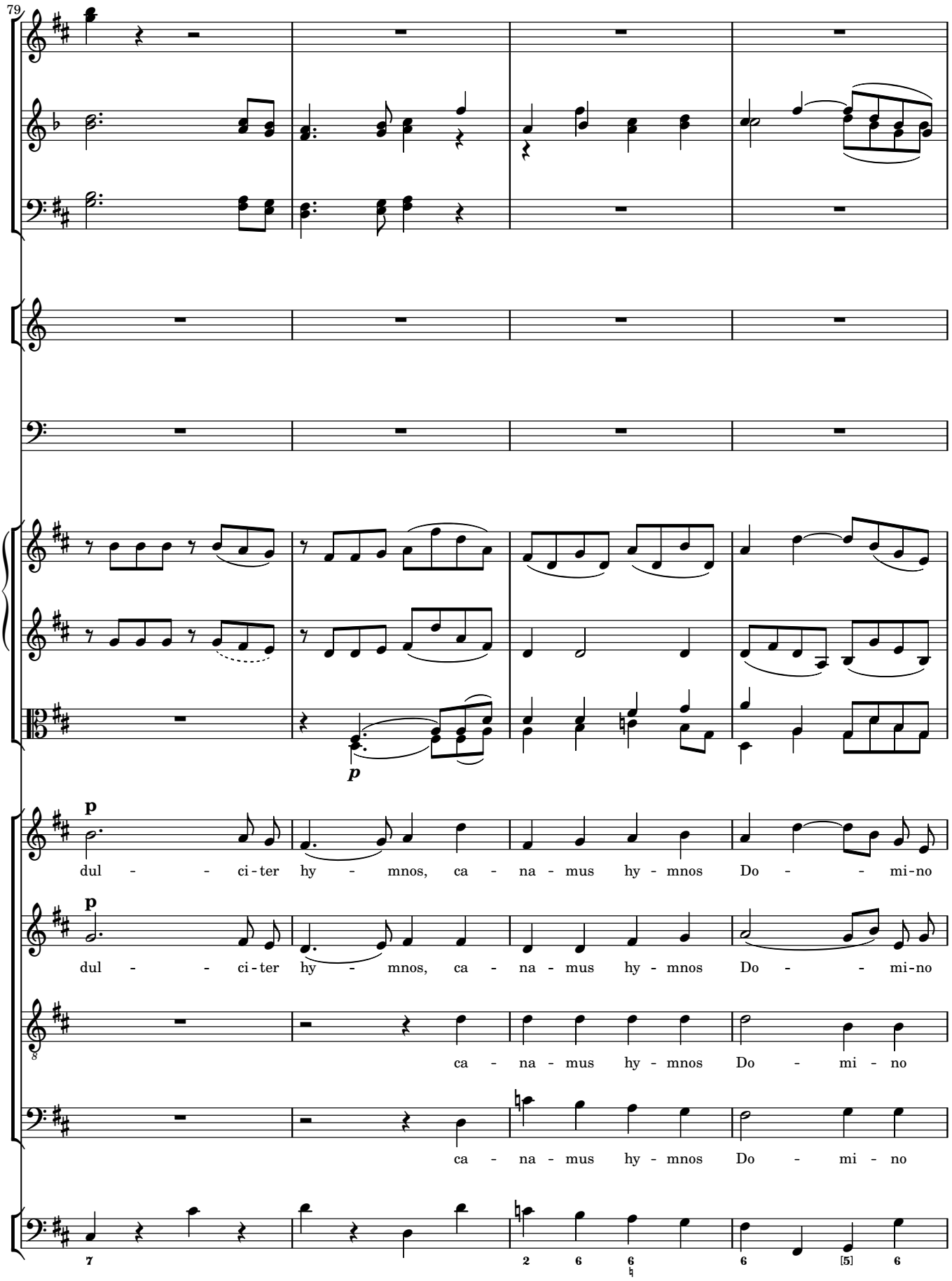
79
p
dul - - ci-ter hy - mnos, ca - na - mus hy - mnos Do - - mi-no
p
dul - - ci-ter hy - mnos, ca - na - mus hy - mnos Do - - mi-no
ca - na - mus hy - mnos Do - mi - no
ca - na - mus hy - mnos Do - mi - no
7
2 6 6 6 [5] 6

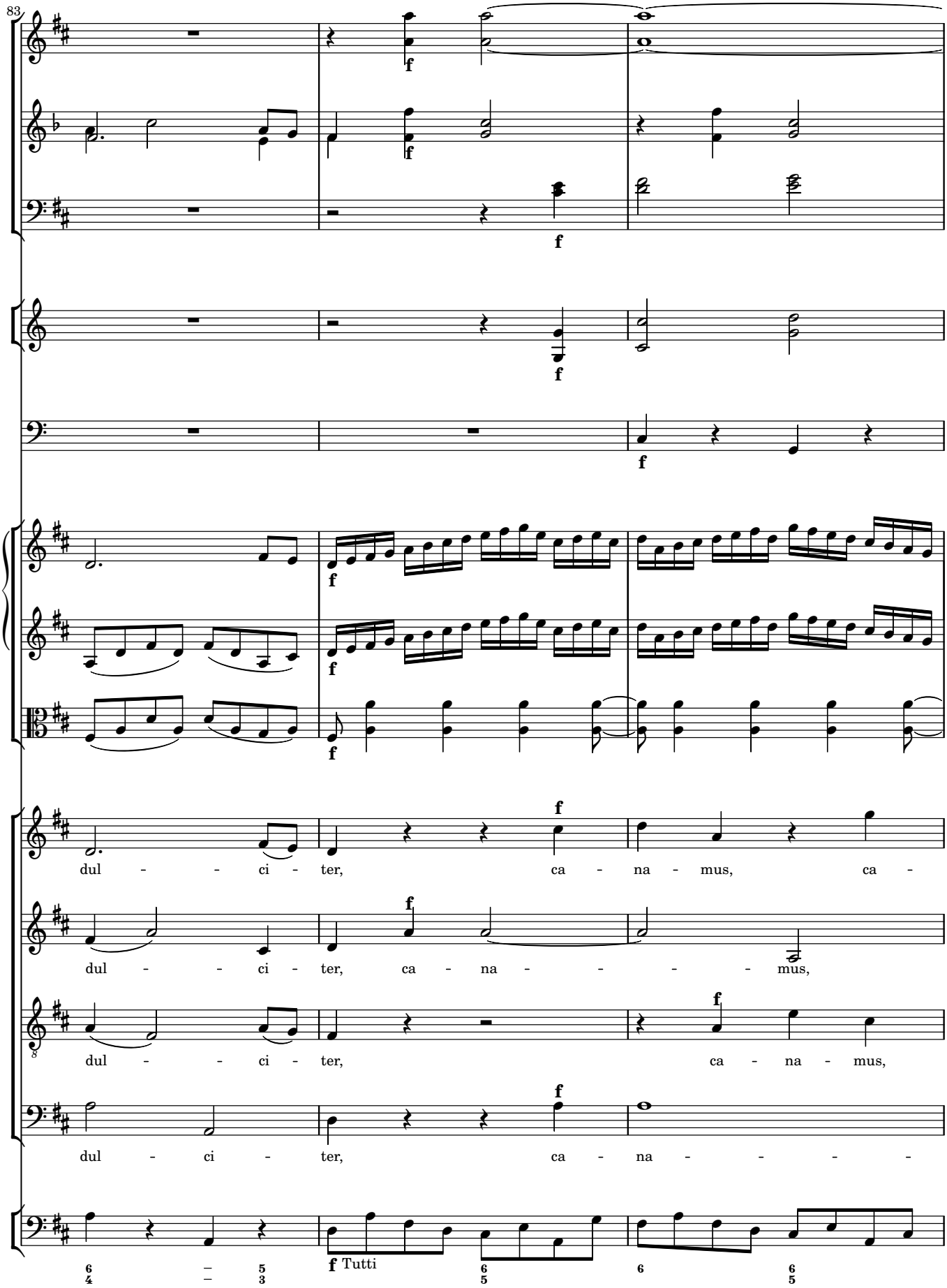
83
f
dul - - ci - ter, ca - na - mus, ca -
dul - - ci - ter, ca - na - - - - mus,
dul - - ci - ter, ca - na - mus,
dul - ci - ter, ca - na - - - -
f Tutti

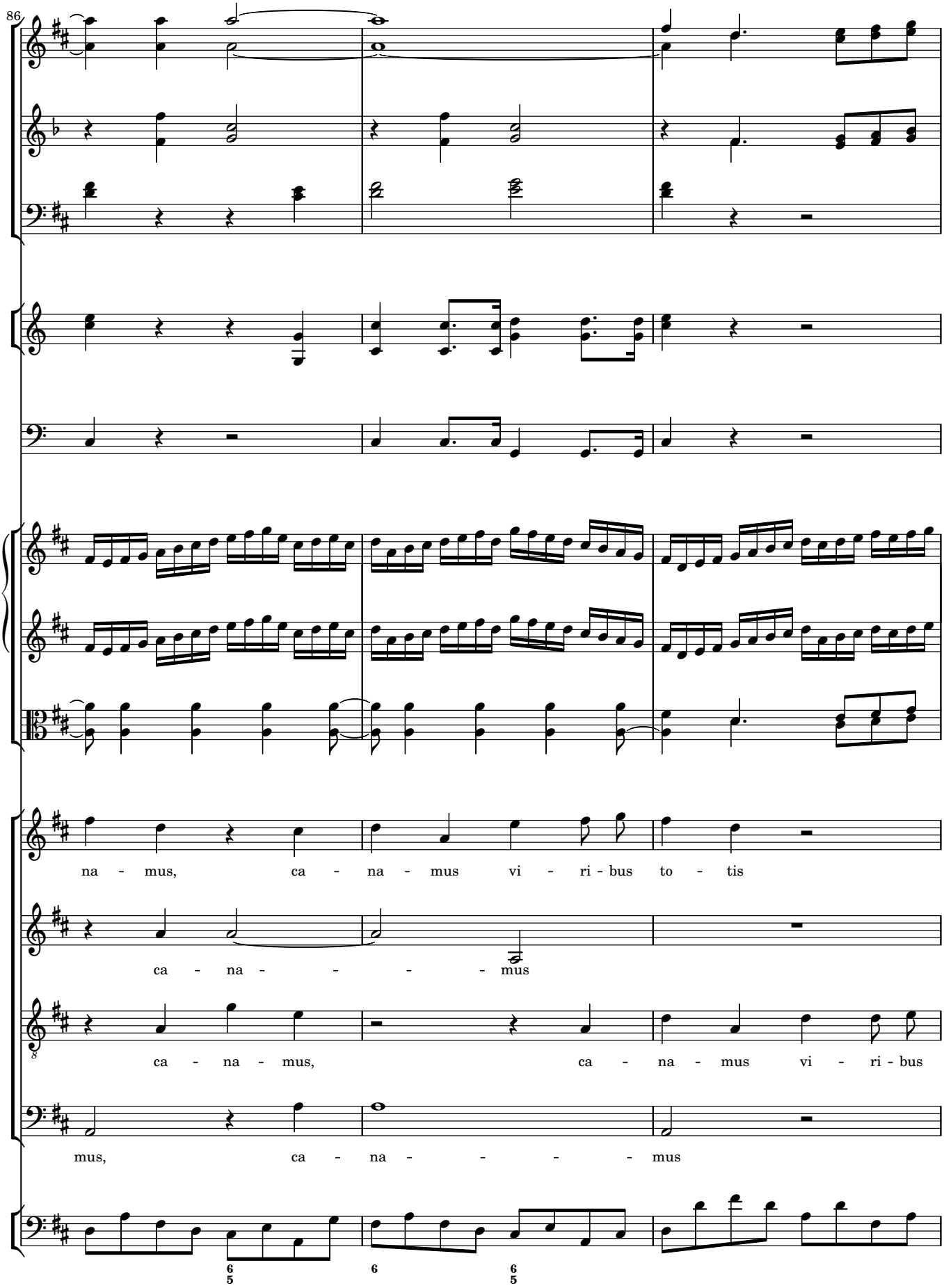
86
na - mus, ca - na - mus vi - ri - bus to - tis
ca - na - - - - - mus
ca - na - mus, ca - na - mus vi - ri - bus
mus, ca - na - - - - - mus

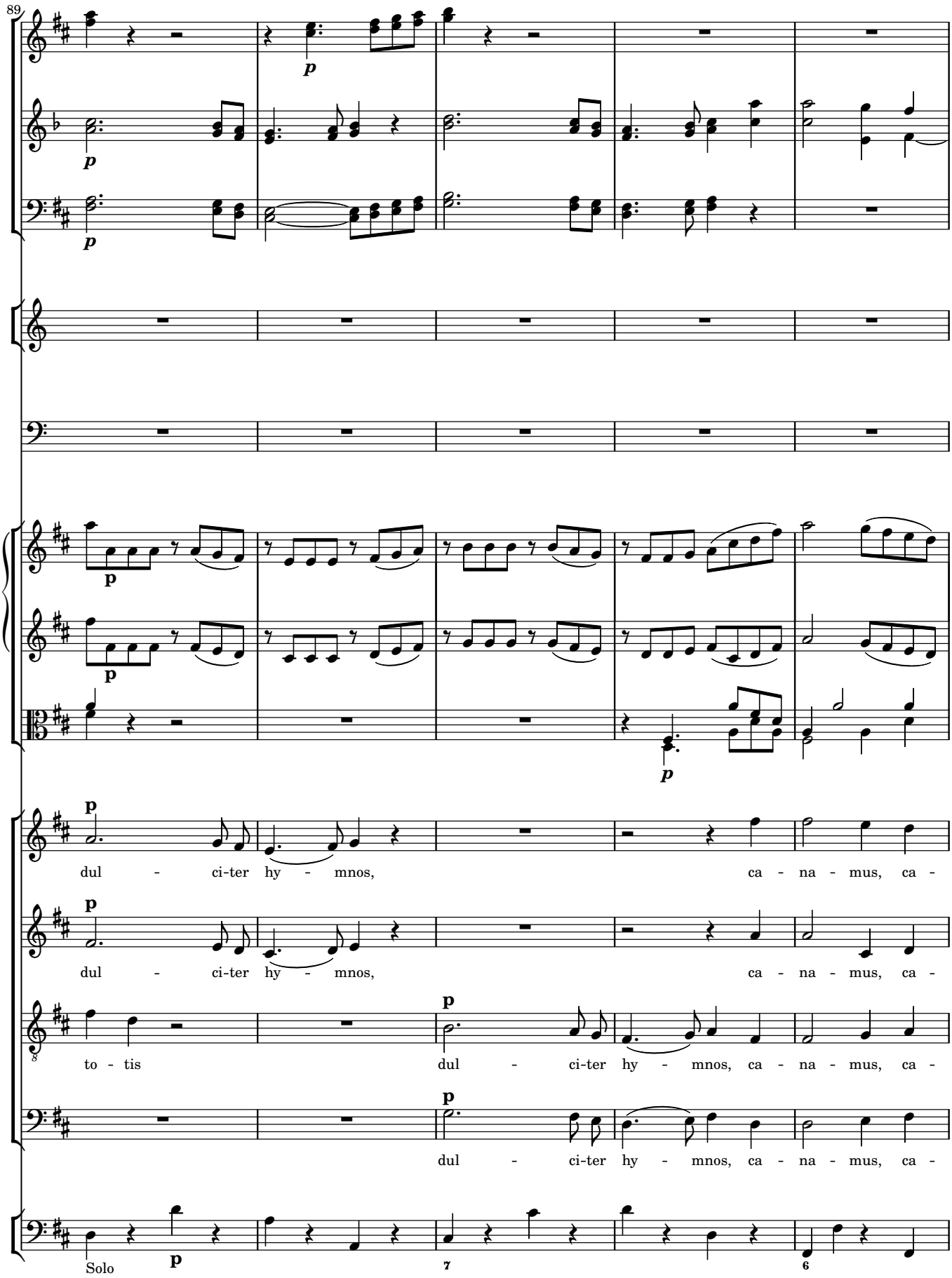
89
p
p
p
p
p
p
dul - ci-ter hy - mnos, ca - na - mus, ca -
p
dul - ci-ter hy - mnos, ca - na - mus, ca -
p
to - tis dul - ci-ter hy - mnos, ca - na - mus, ca -
p
dul - ci-ter hy - mnos, ca - na - mus, ca -
Solo
p
7
6

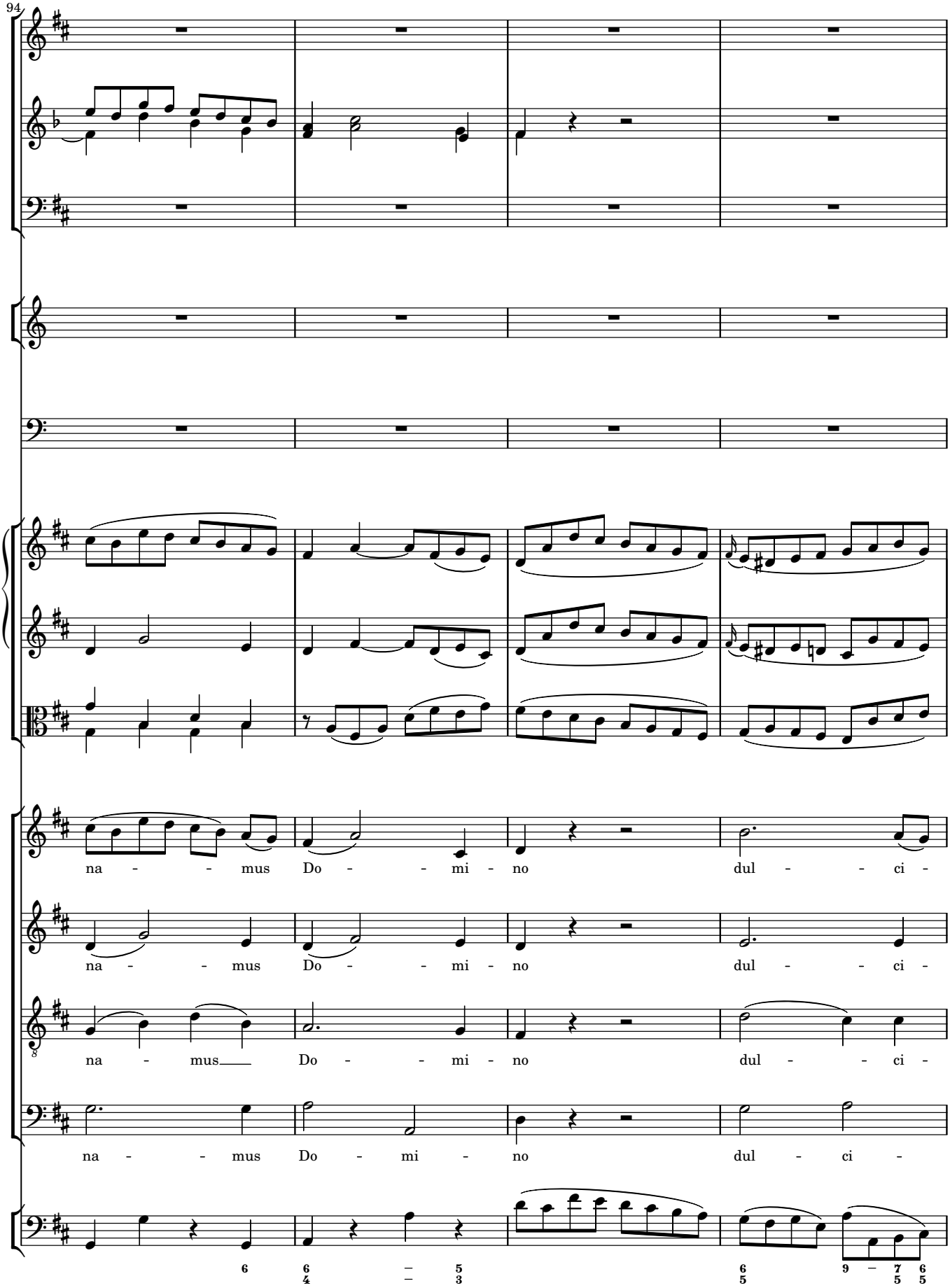
94
na - - mus Do - - mi - no dul - - ci -
na - - mus Do - - mi - no dul - - ci -
na - mus Do - - mi - no dul - - ci -
na - - mus Do - mi - no dul - ci -

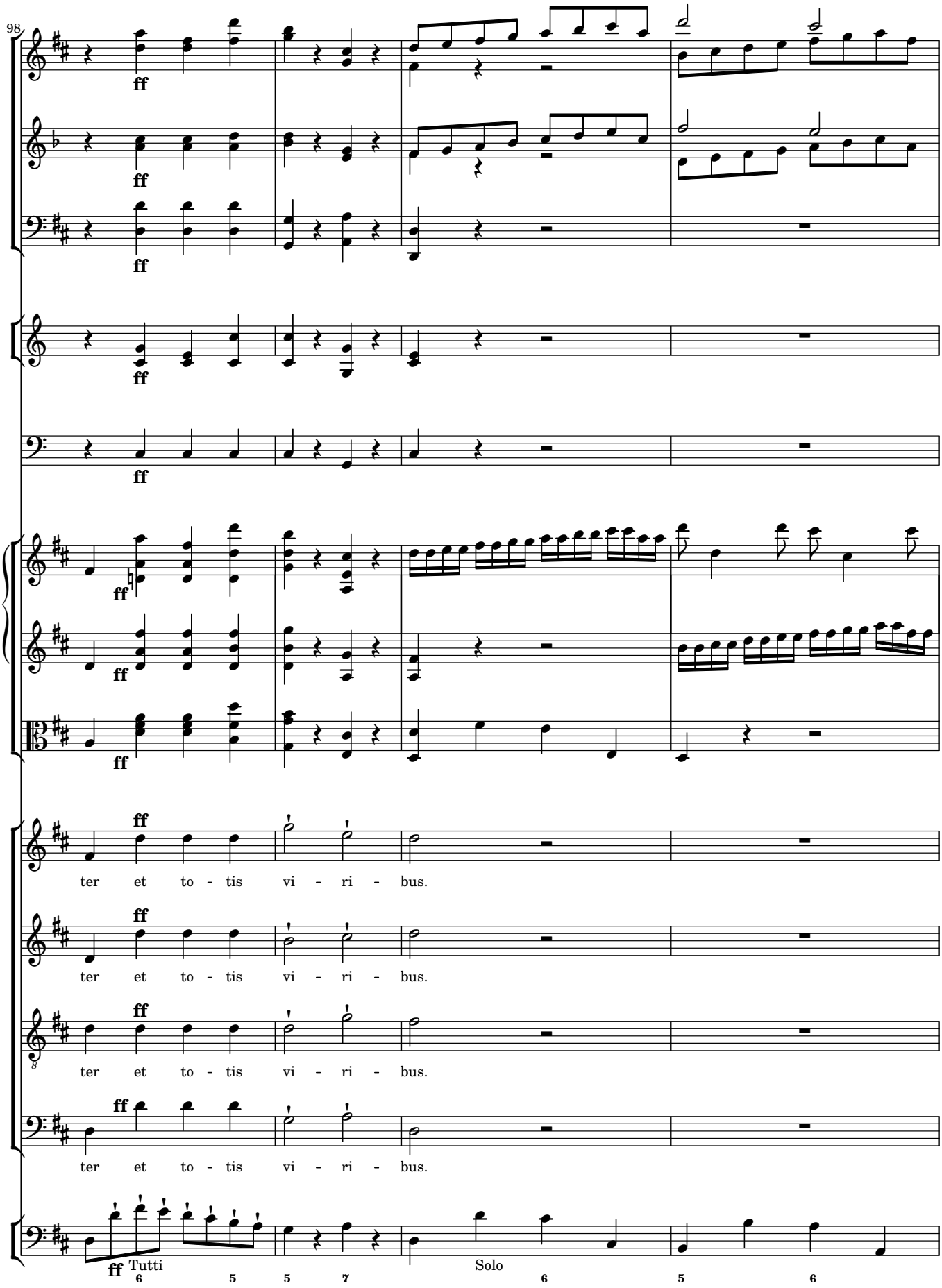
98
ff
ff
ff
ff
ff
ff
ff
ff
ff
ff
ff
ff
ter et to - tis vi - ri - bus.
ter et to - tis vi - ri - bus.
ter et to - tis vi - ri - bus.
ter et to - tis vi - ri - bus.
ff Tutti
Solo
6 5 5 7 6 5 6

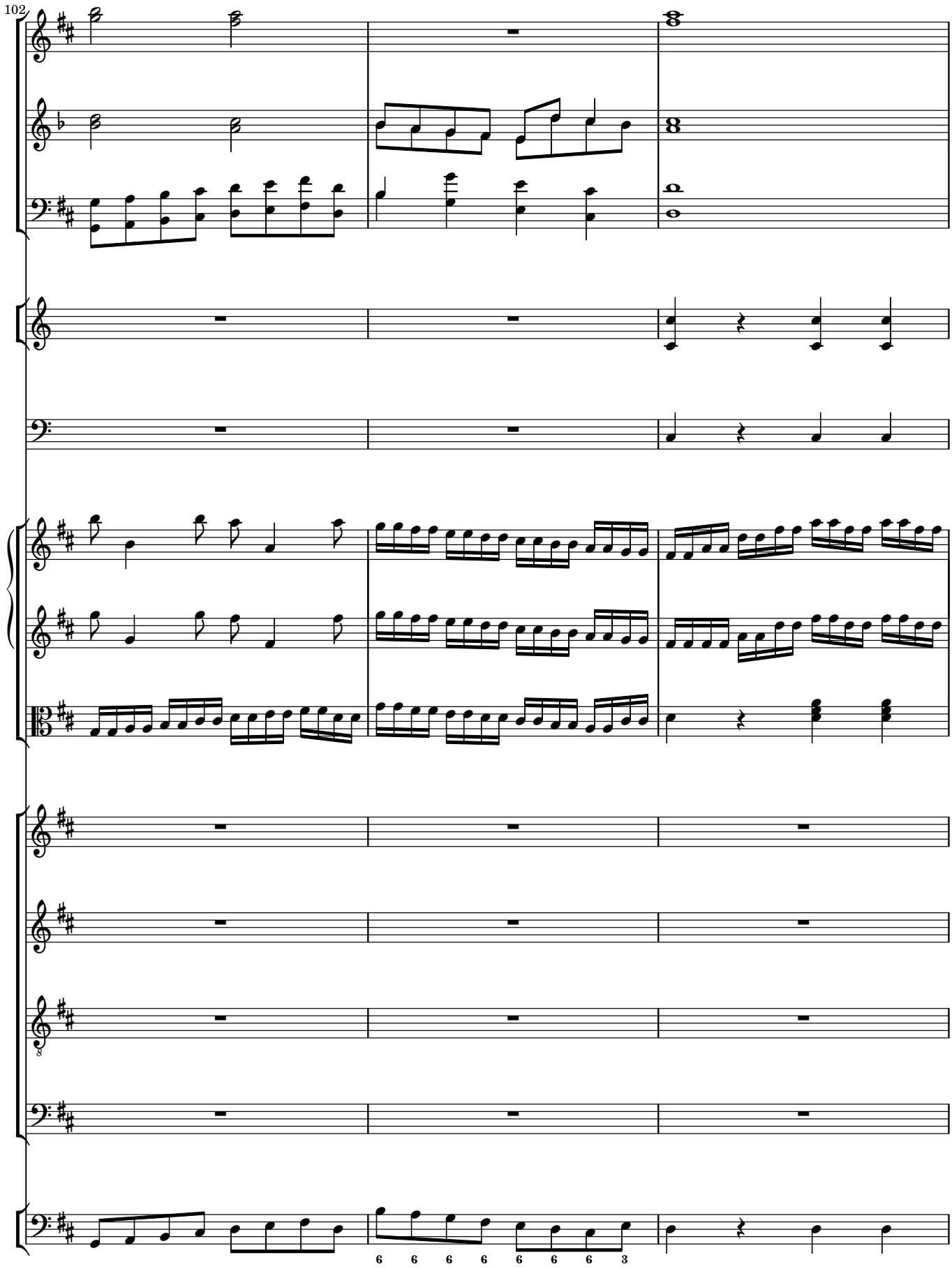
102
6 6 6 6 6 6 6 3

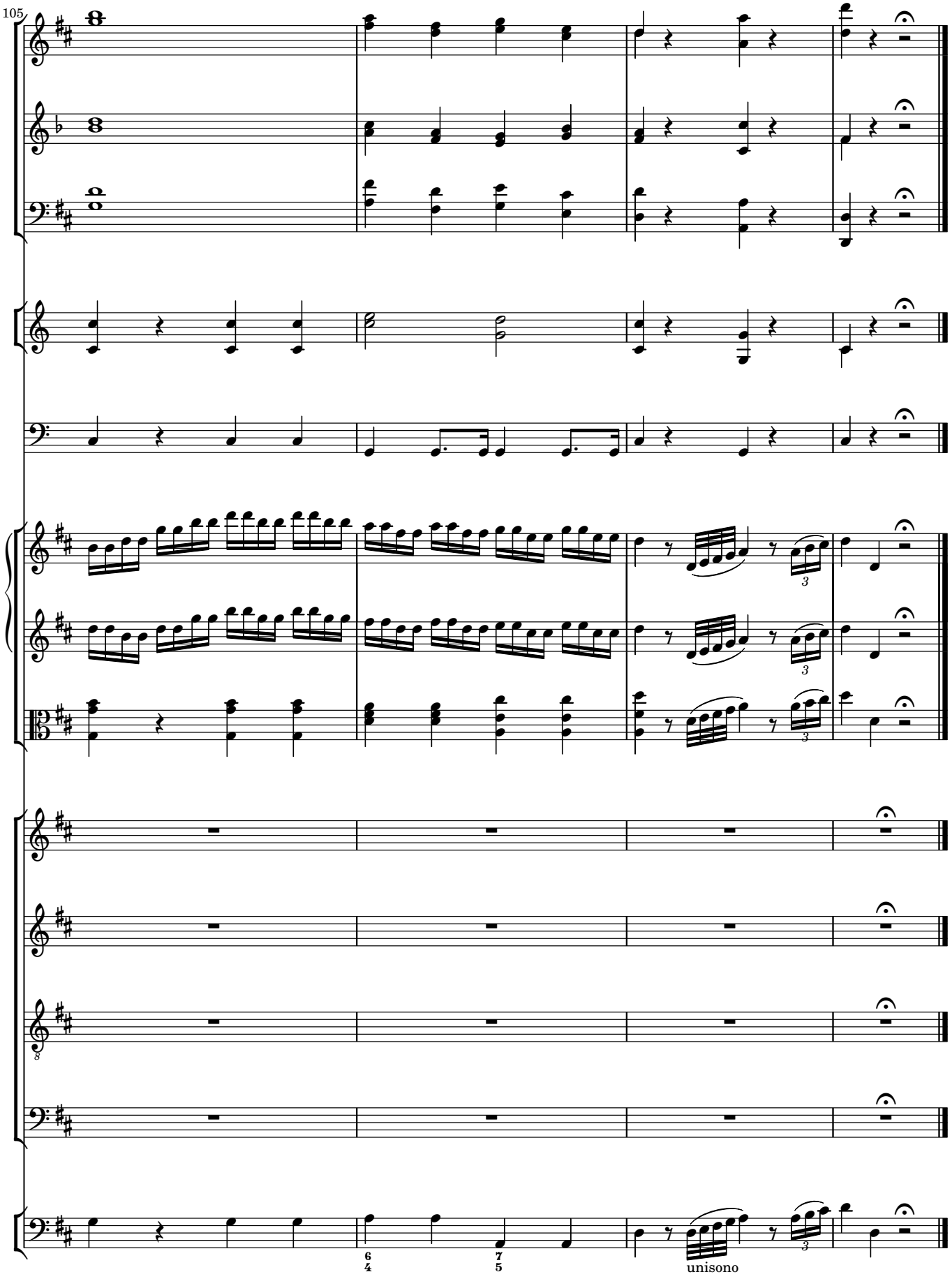
105
unisono

50 Tua est potentia

Andante maestoso

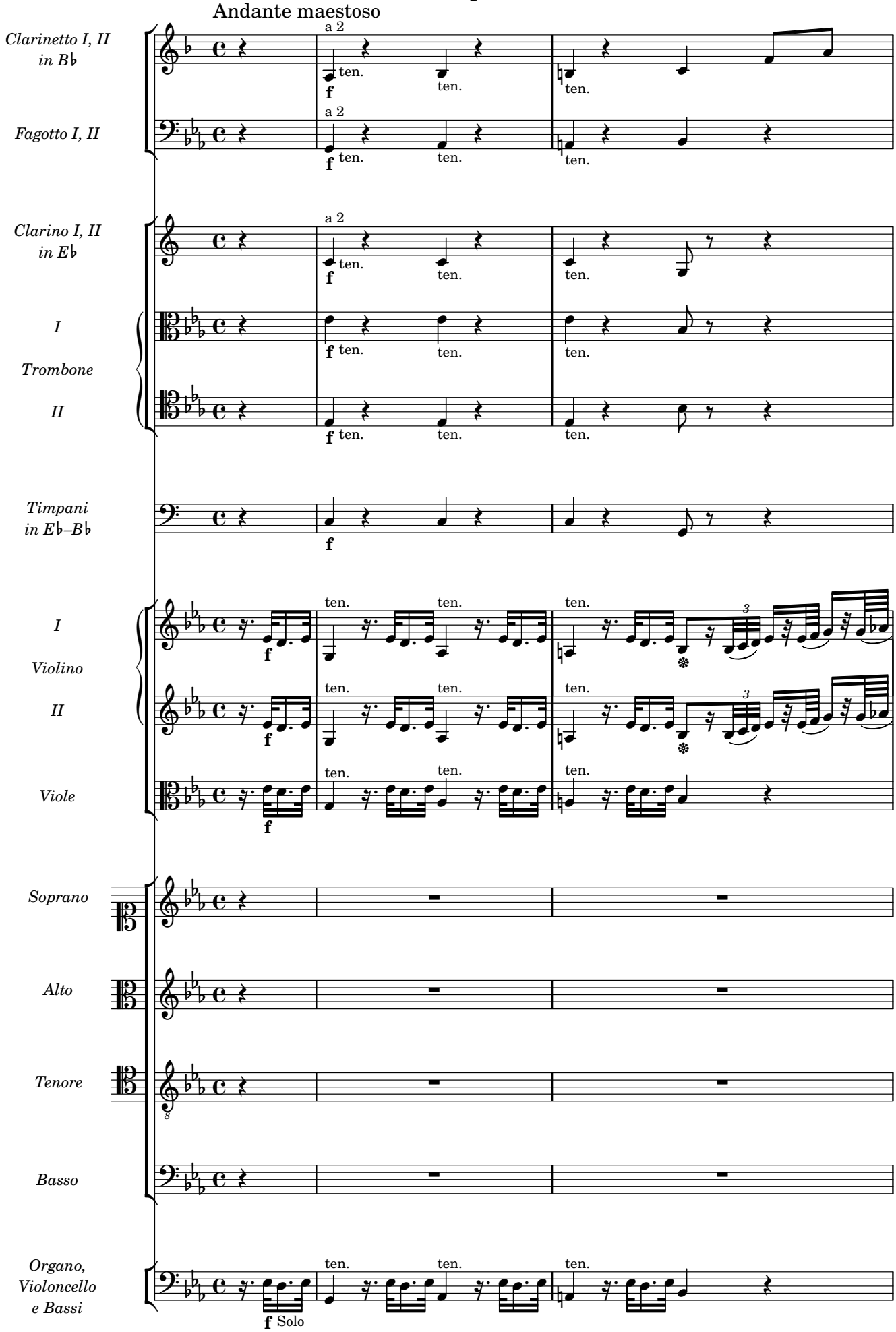

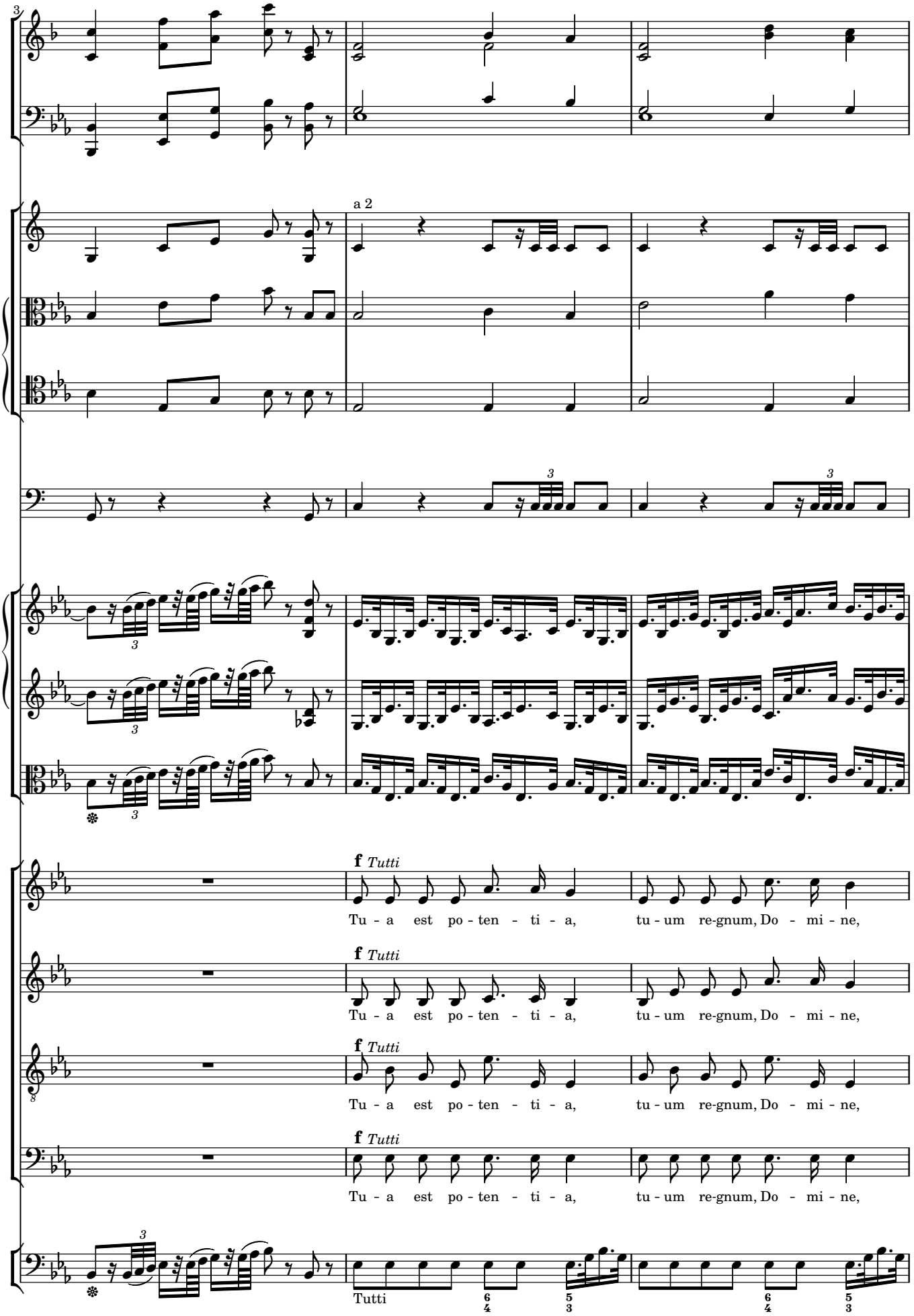
a 2
f Tutti
Tu - a est po - ten - ti - a, tu - um re-gnum, Do - mi - ne,
f Tutti
Tu - a est po - ten - ti - a, tu - um re-gnum, Do - mi - ne,
f Tutti
Tu - a est po - ten - ti - a, tu - um re-gnum, Do - mi - ne,
f Tutti
Tu - a est po - ten - ti - a, tu - um re-gnum, Do - mi - ne,
Tutti

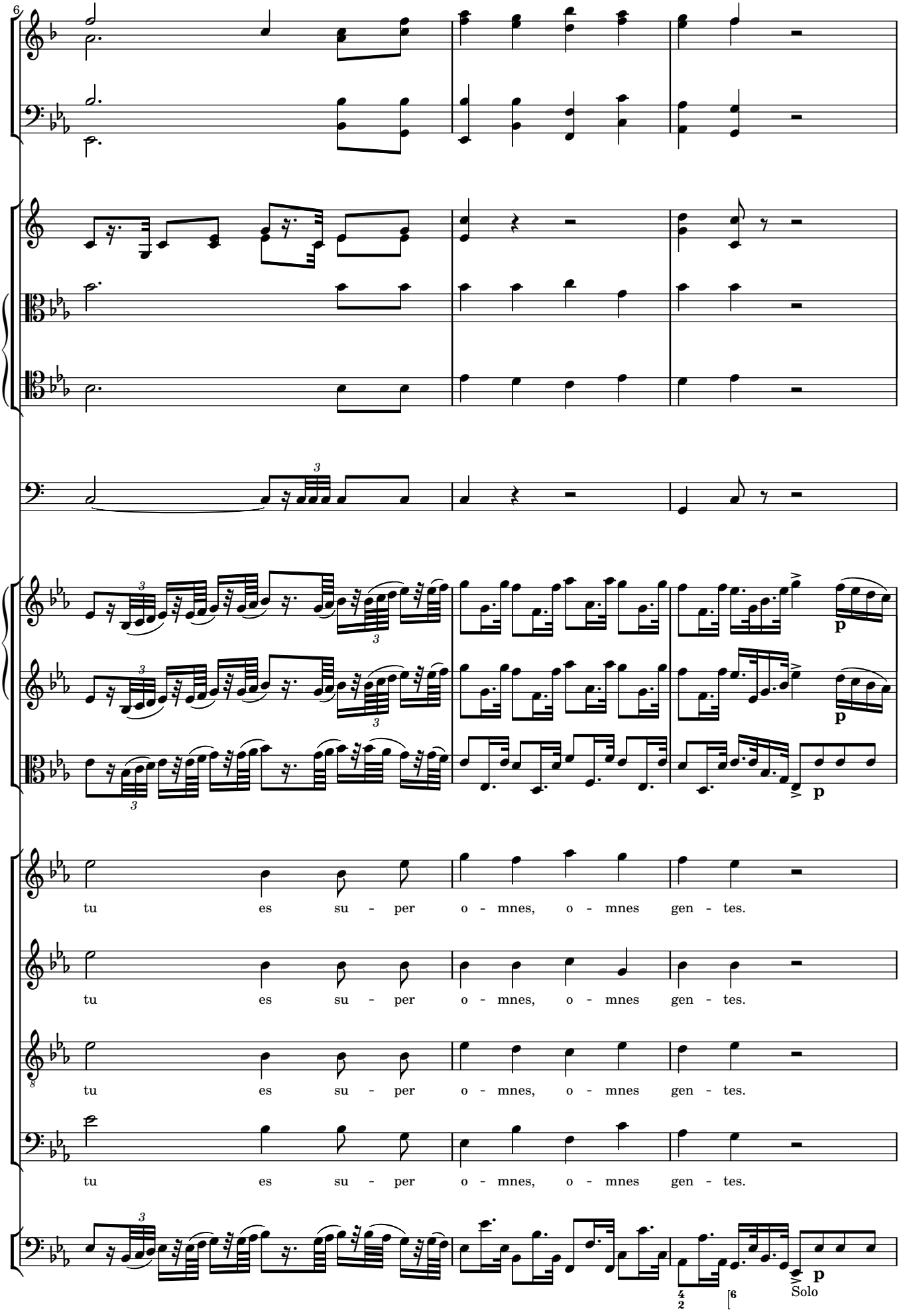
6
p
tu es su - per o - mnes, o - mnes gen - tes.
tu es su - per o - mnes, o - mnes gen - tes.
tu es su - per o - mnes, o - mnes gen - tes.
tu es su - per o - mnes, o - mnes gen - tes.
p
Solo

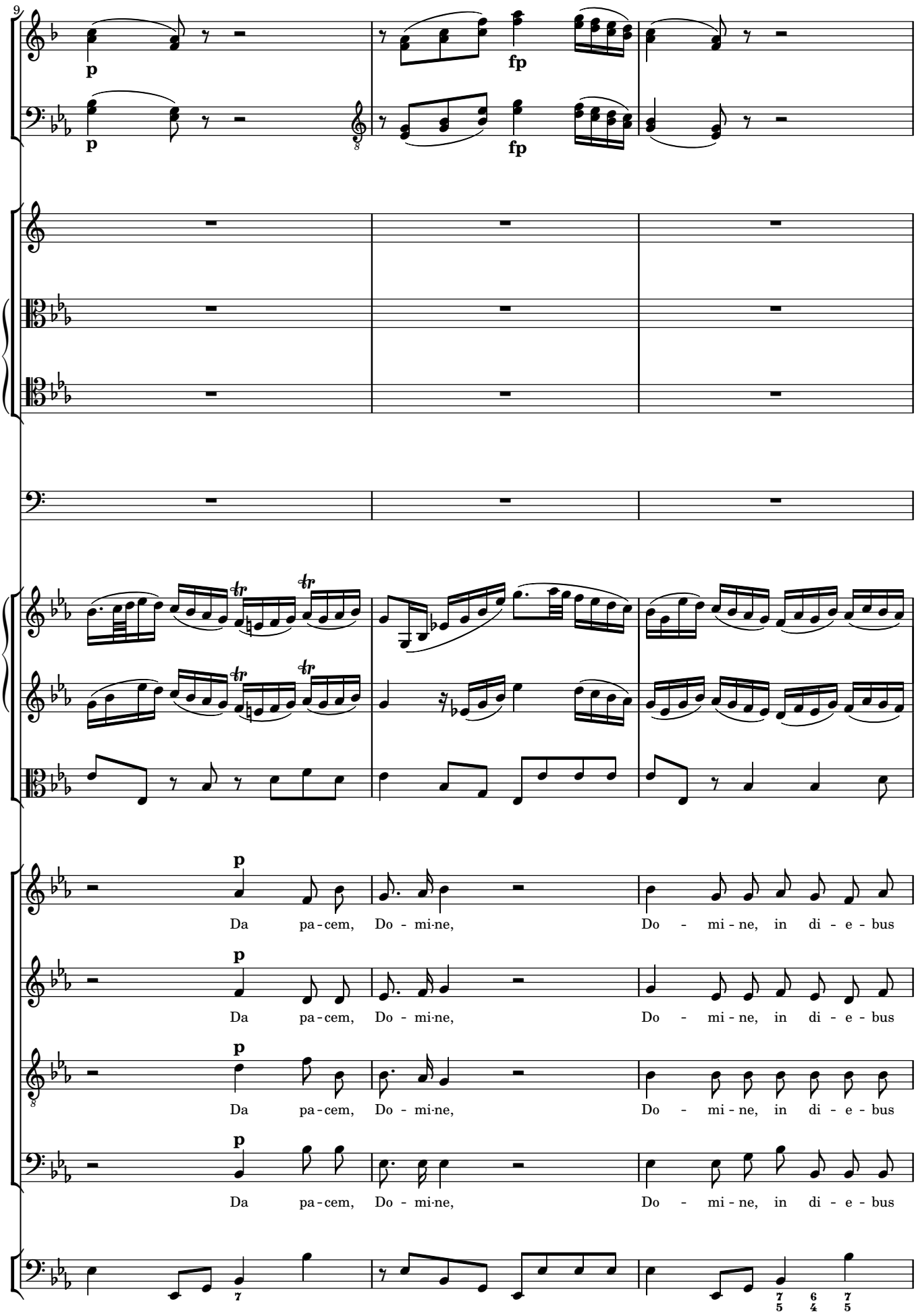
9
p
fp
p
fp
p
Da pa-cem, Do - mi-ne, Do - mi - ne, in di - e - bus
p
Da pa-cem, Do - mi-ne, Do - mi - ne, in di - e - bus
p
Da pa-cem, Do - mi-ne, Do - mi - ne, in di - e - bus
p
Da pa-cem, Do - mi-ne, Do - mi - ne, in di - e - bus
7
7 6 7
5 4 5

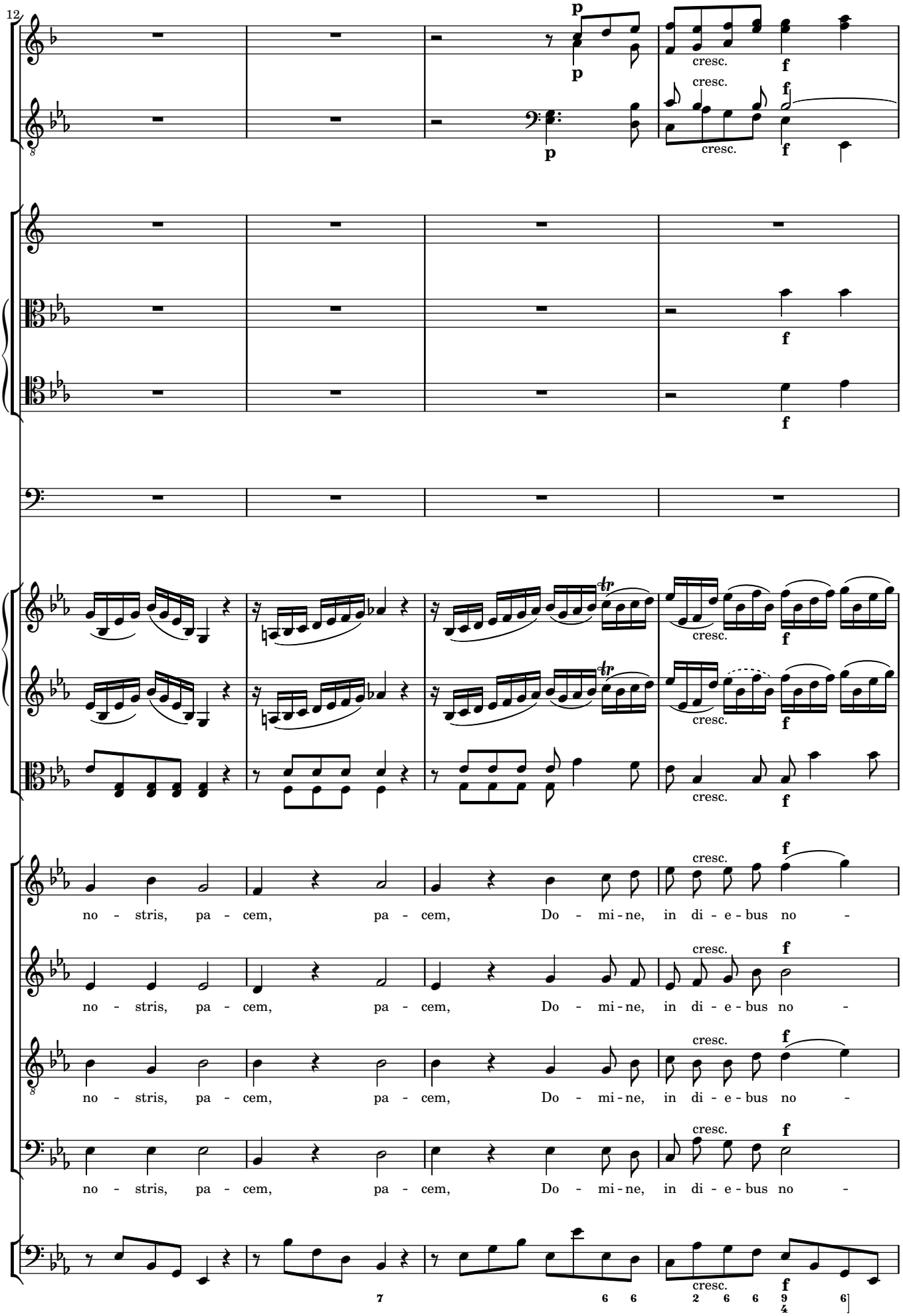
12
p
cresc.
f
no - stris, pa - cem, pa - cem, Do - mi - ne, in di - e - bus no -

16

stris, pa - - cem, pa - - cem, da pa-cem in di -

stris, pa - - cem, pa - - cem in di -

stris, pa - - cem, pa - - cem, da pa-cem in di -

stris, pa - - cem, pa - - cem, da pa - cem

Tutti

7 6/4 7 6/4 7/♮ [♮]6/4 ♮7 6/4 3 ♮4 6 ♮6

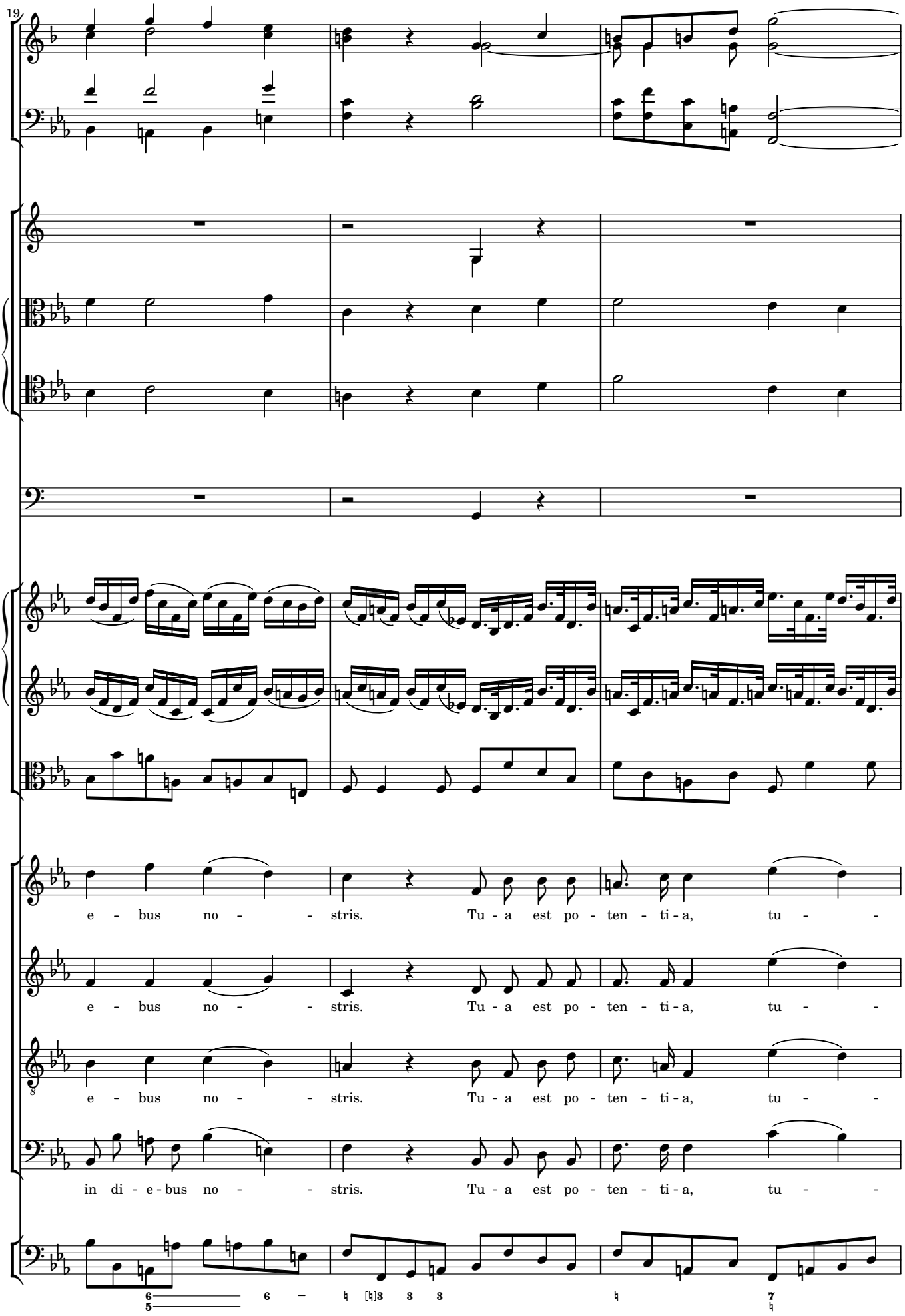
19
e - bus no - - stris. Tu - a est po - ten - ti - a, tu - -
e - bus no - - stris. Tu - a est po - ten - ti - a, tu - -
e - bus no - - stris. Tu - a est po - ten - ti - a, tu - -
in di - e - bus no - - stris. Tu - a est po - ten - ti - a, tu - -

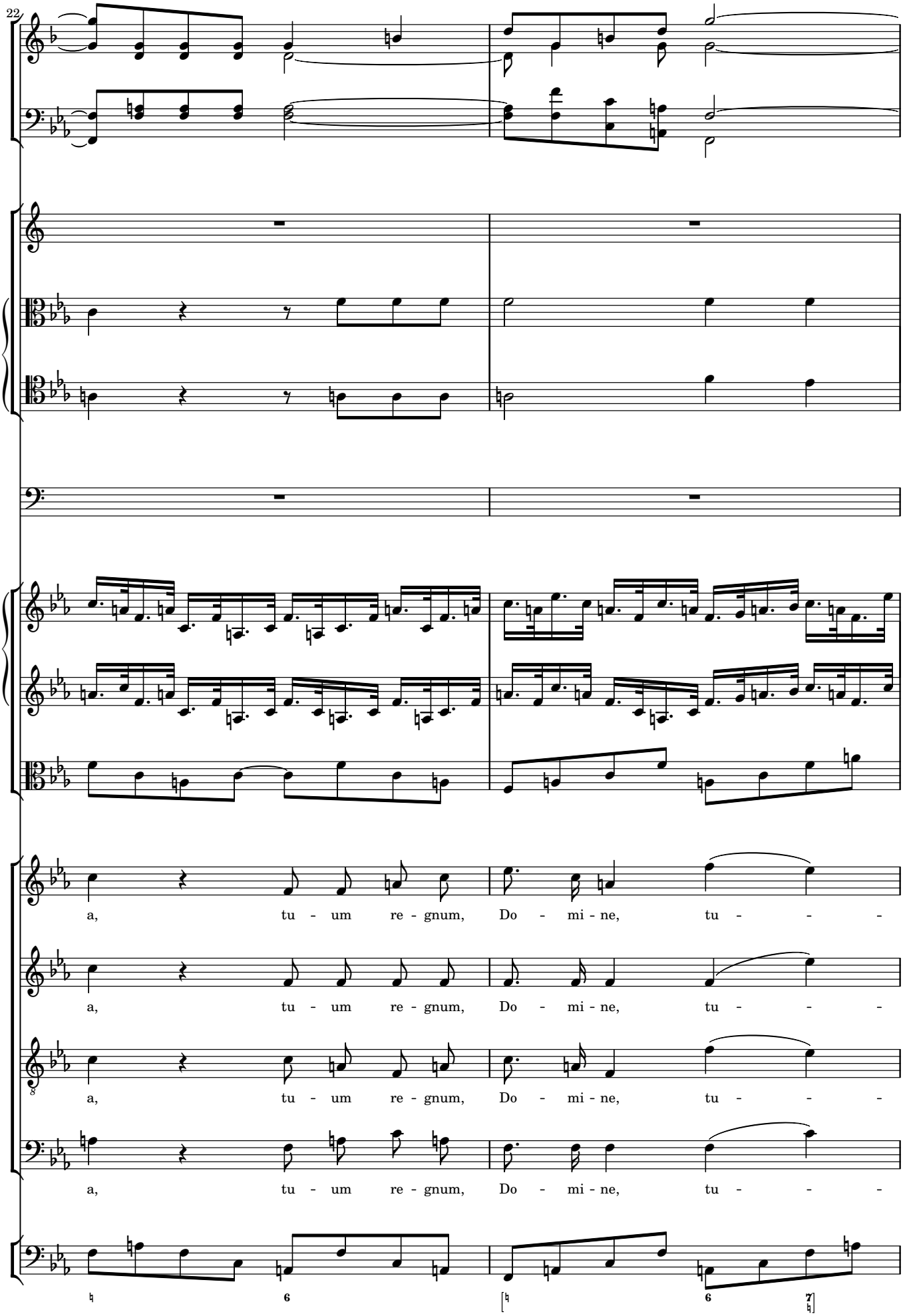
22
a, tu - um re - gnum, Do - mi - ne, tu - - -
a, tu - um re - gnum, Do - mi - ne, tu - - -
a, tu - um re - gnum, Do - mi - ne, tu - - -
a, tu - um re - gnum, Do - mi - ne, tu - - -

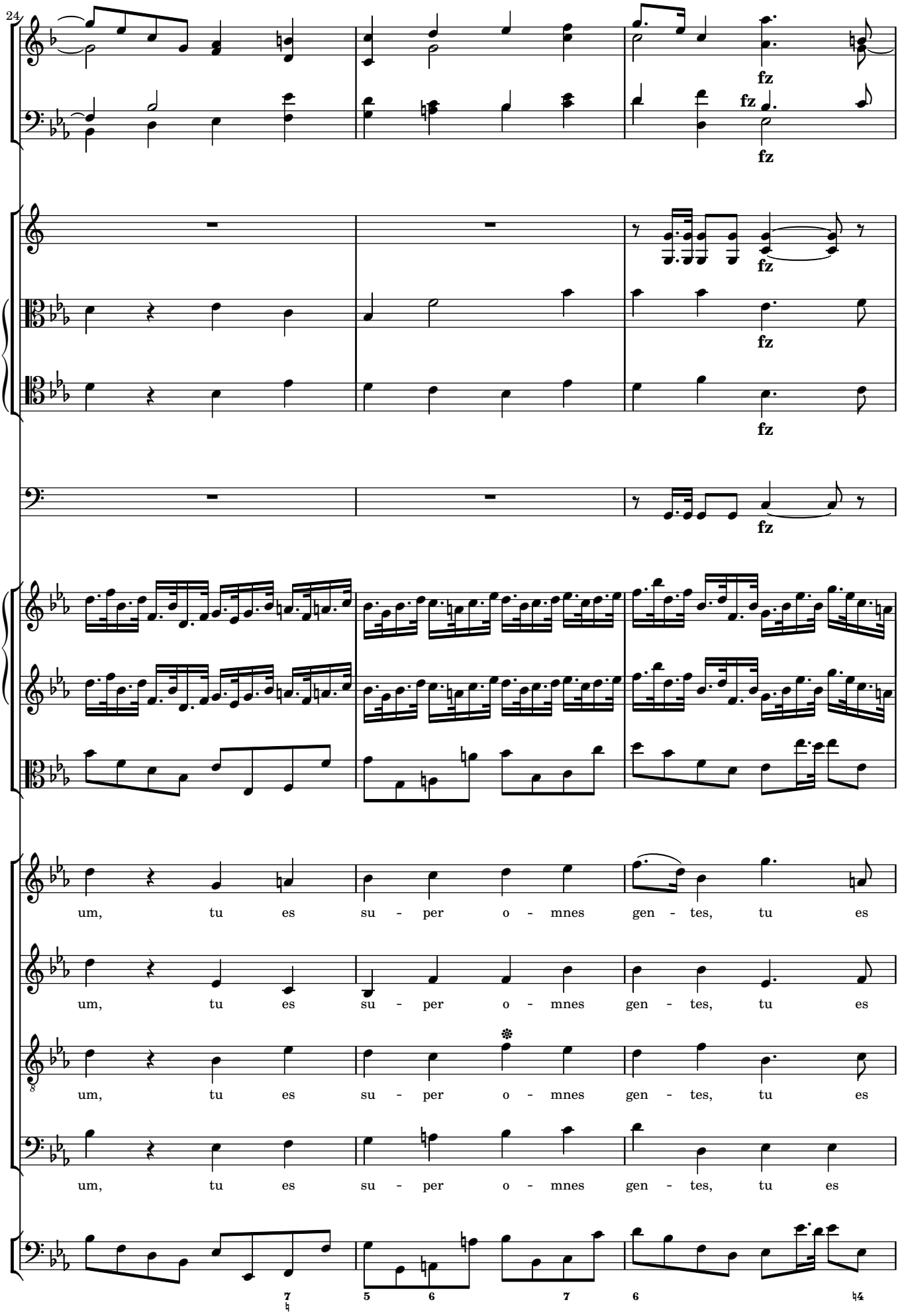
24
fz
um, tu es su - per o - mnes gen - tes, tu es
um, tu es su - per o - mnes gen - tes, tu es
um, tu es su - per o - mnes gen - tes, tu es
um, tu es su - per o - mnes gen - tes, tu es

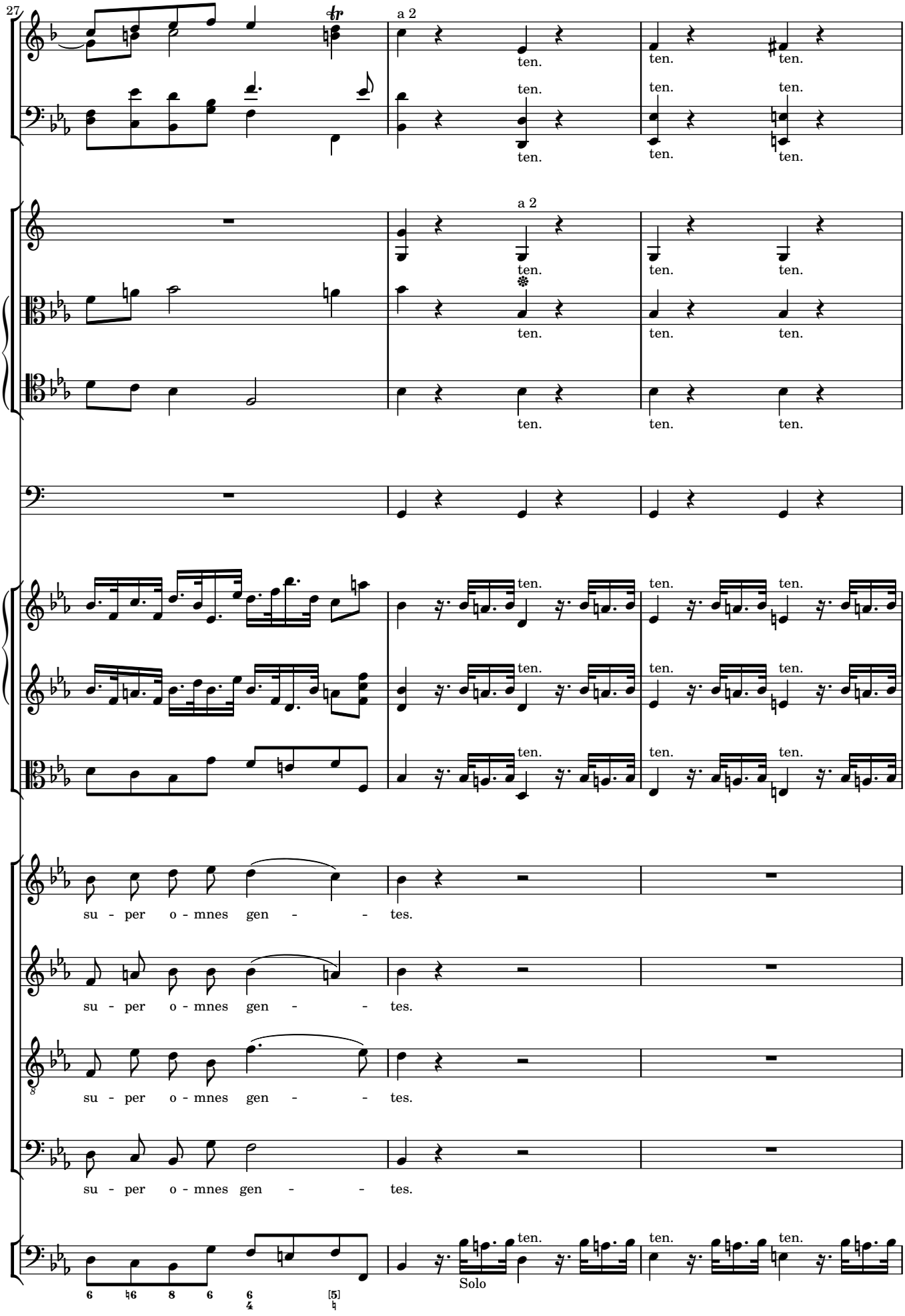
27
a 2
ten.
su - per o - mnes gen - - tes.
Solo

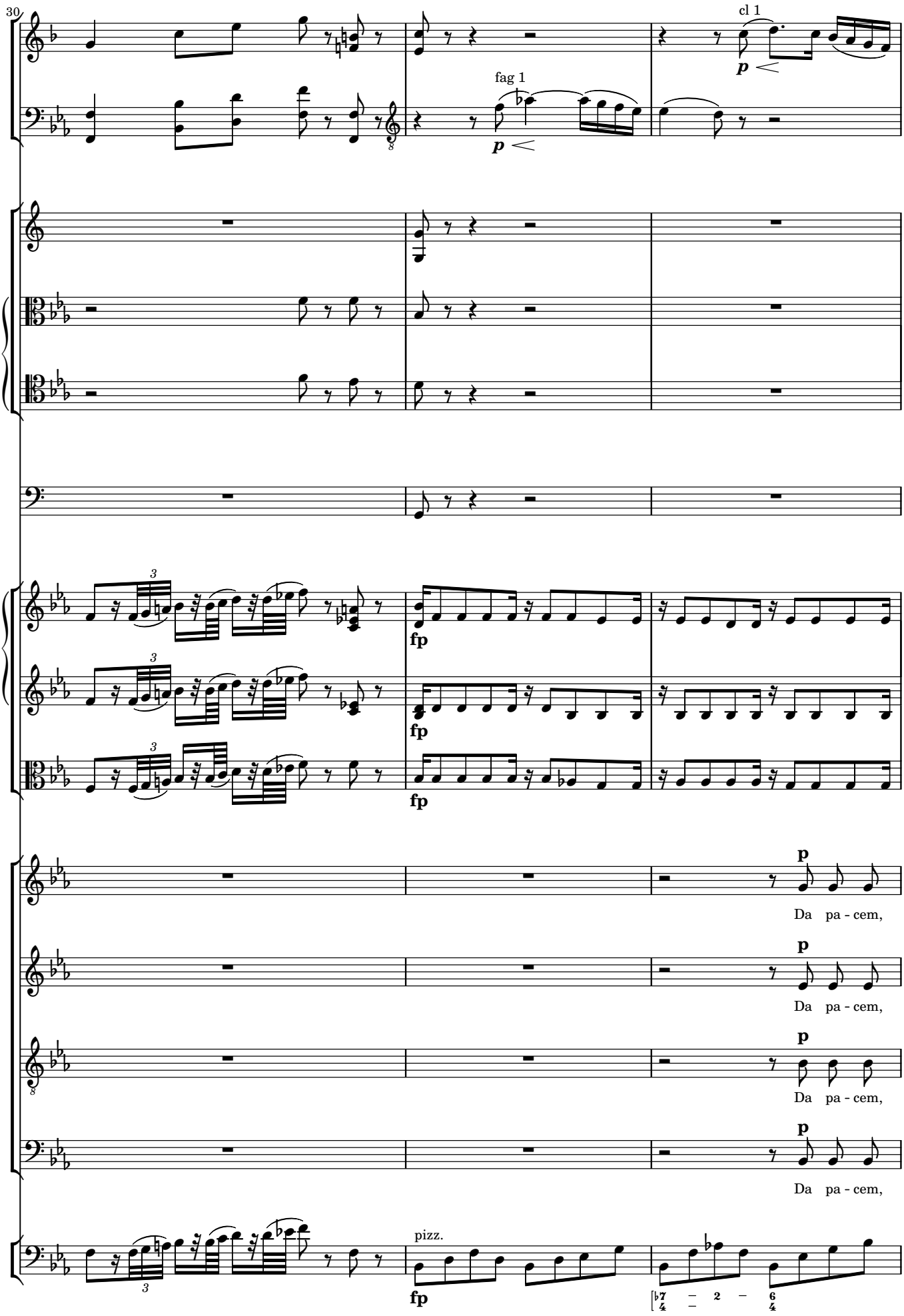
30
cl 1
p
fag 1
p
fp
fp
fp
p
Da pa - cem,
p
Da pa - cem,
p
Da pa - cem,
p
Da pa - cem,
pizz.
fp

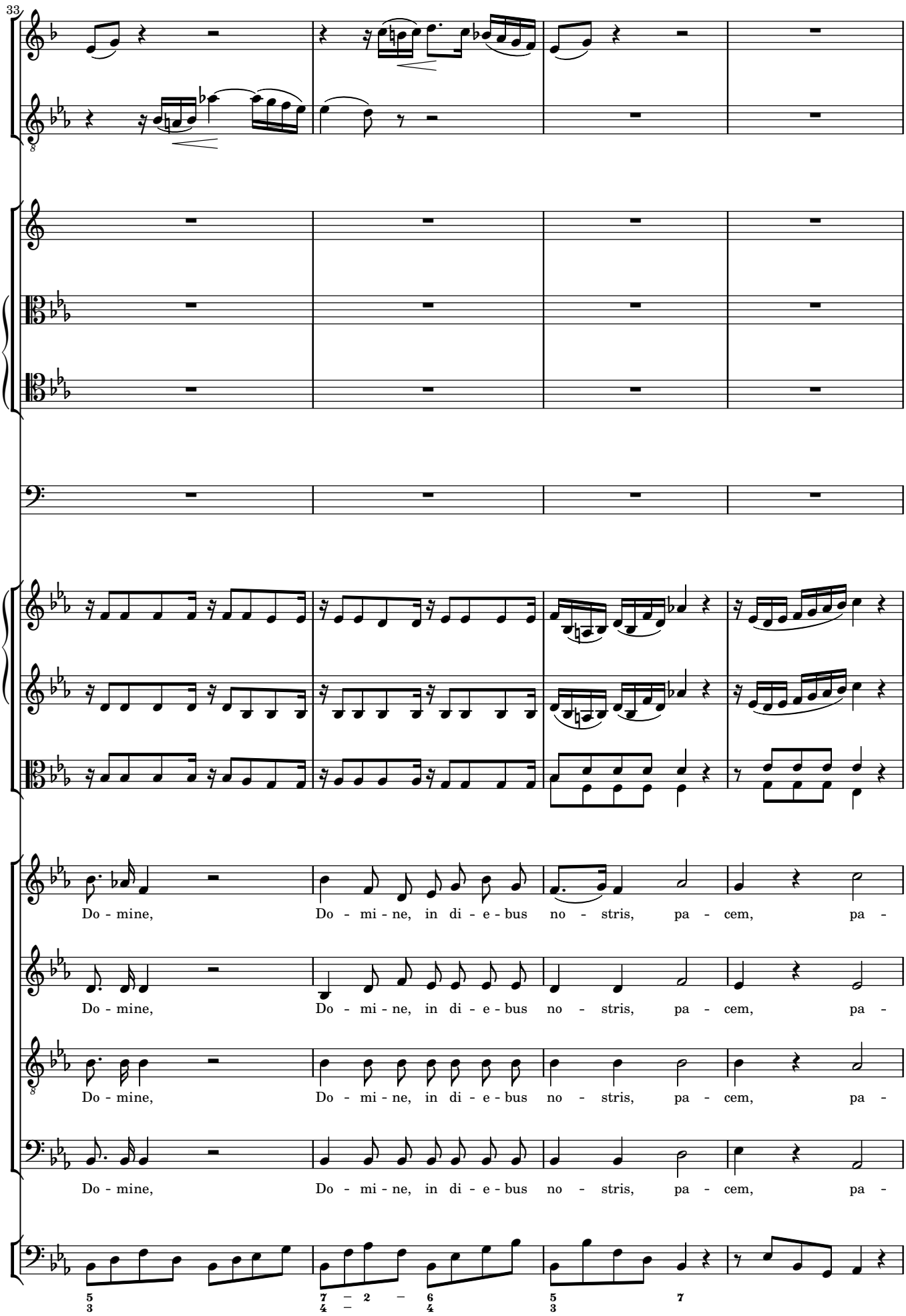
33
Do - mine, Do - mi - ne, in di - e - bus no - stris, pa - cem, pa -
Do - mine, Do - mi - ne, in di - e - bus no - stris, pa - cem, pa -
Do - mine, Do - mi - ne, in di - e - bus no - stris, pa - cem, pa -
Do - mine, Do - mi - ne, in di - e - bus no - stris, pa - cem, pa -

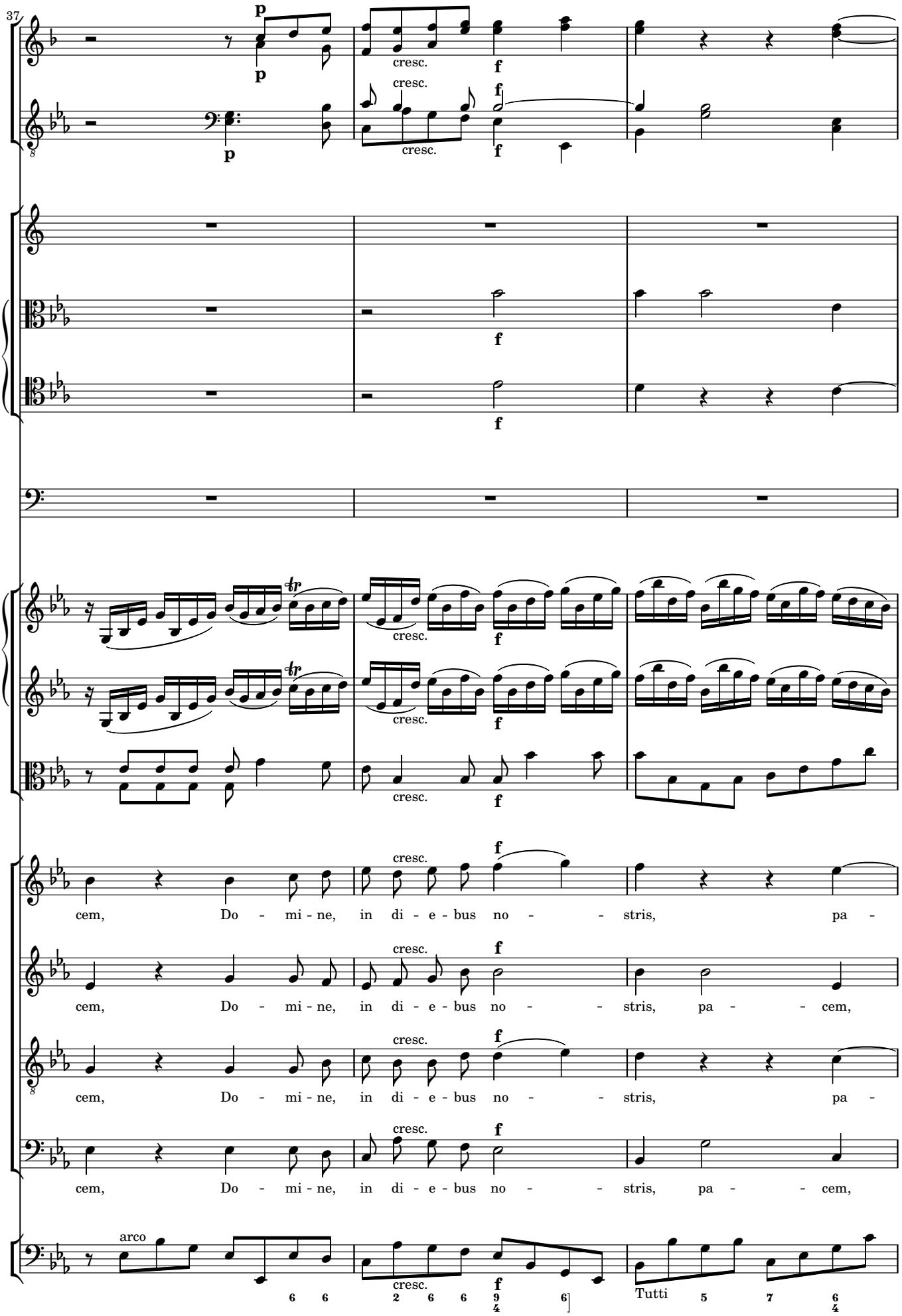
37
p
cresc.
f
cresc.
f
p
cresc.
f
f
f
cresc.
f
cresc.
f
cem, Do - mi - ne, in di - e - bus no - - stris, pa -
cem, Do - mi - ne, in di - e - bus no - - stris, pa - - cem,
cem, Do - mi - ne, in di - e - bus no - - stris, pa -
cem, Do - mi - ne, in di - e - bus no - - stris, pa - - cem,
arco
cresc.
f
Tutti

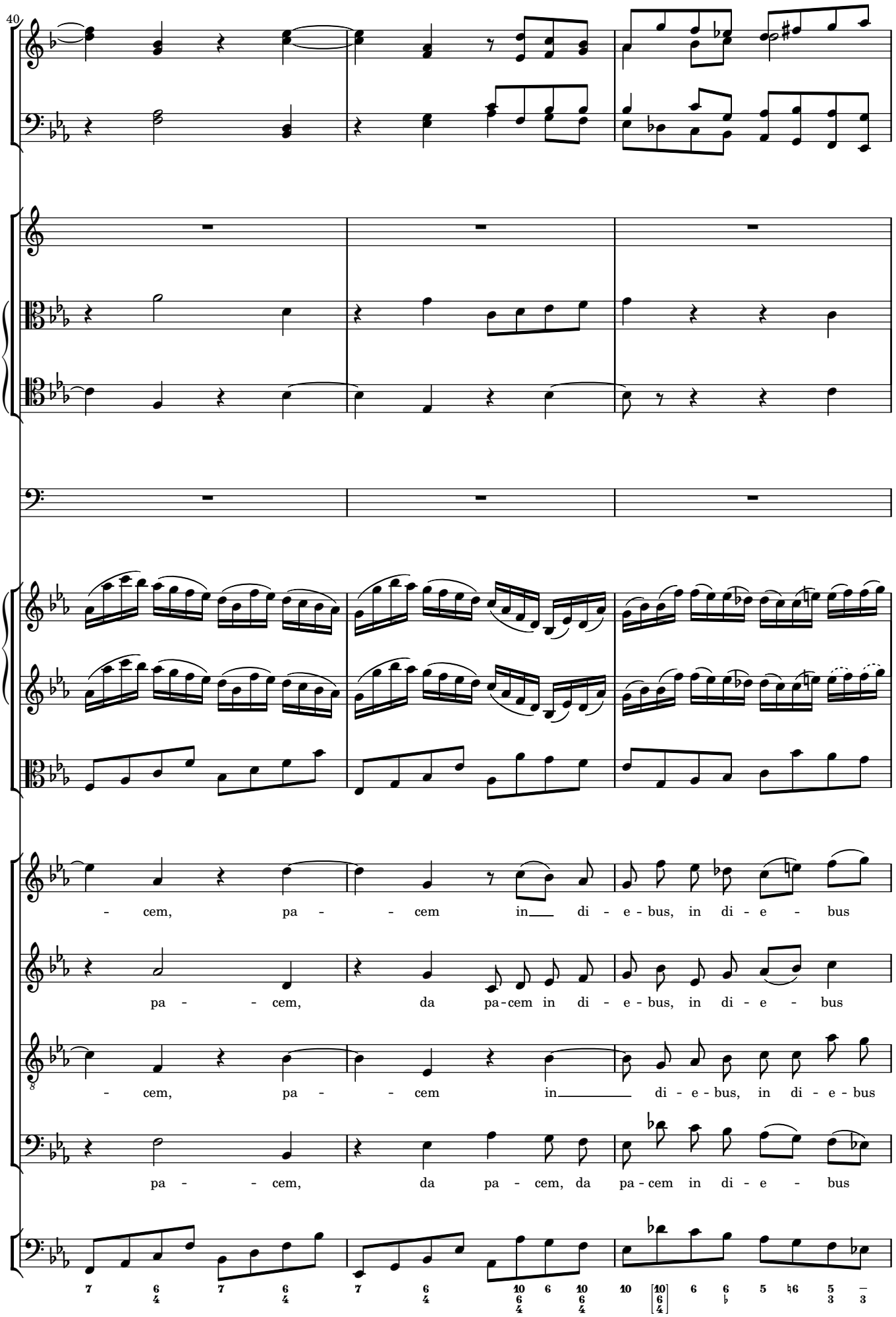
40
- cem, pa - - cem in di - e - bus, in di - e - bus
pa - - cem, da pa-cem in di - e - bus, in di - e - bus
- cem, pa - - cem in di - e - bus, in di - e - bus
pa - - cem, da pa - cem, da pa - cem in di - e - bus

43

sfp sfp fzp fzp fzp fzp

p p p pizz.

no - stris, pa - cem, da pa - cem, Do - mi-ne, in di - e - bus

no - stris, pa - cem, da pa - cem, Do - mi-ne, in di - e - bus

no - stris, pa - cem, da pa - cem, Do - mi-ne, in di - e - bus

no - stris, pa - cem, da pa - cem, Do - mi-ne, in di - e - bus

pizz.

p Solo

[7

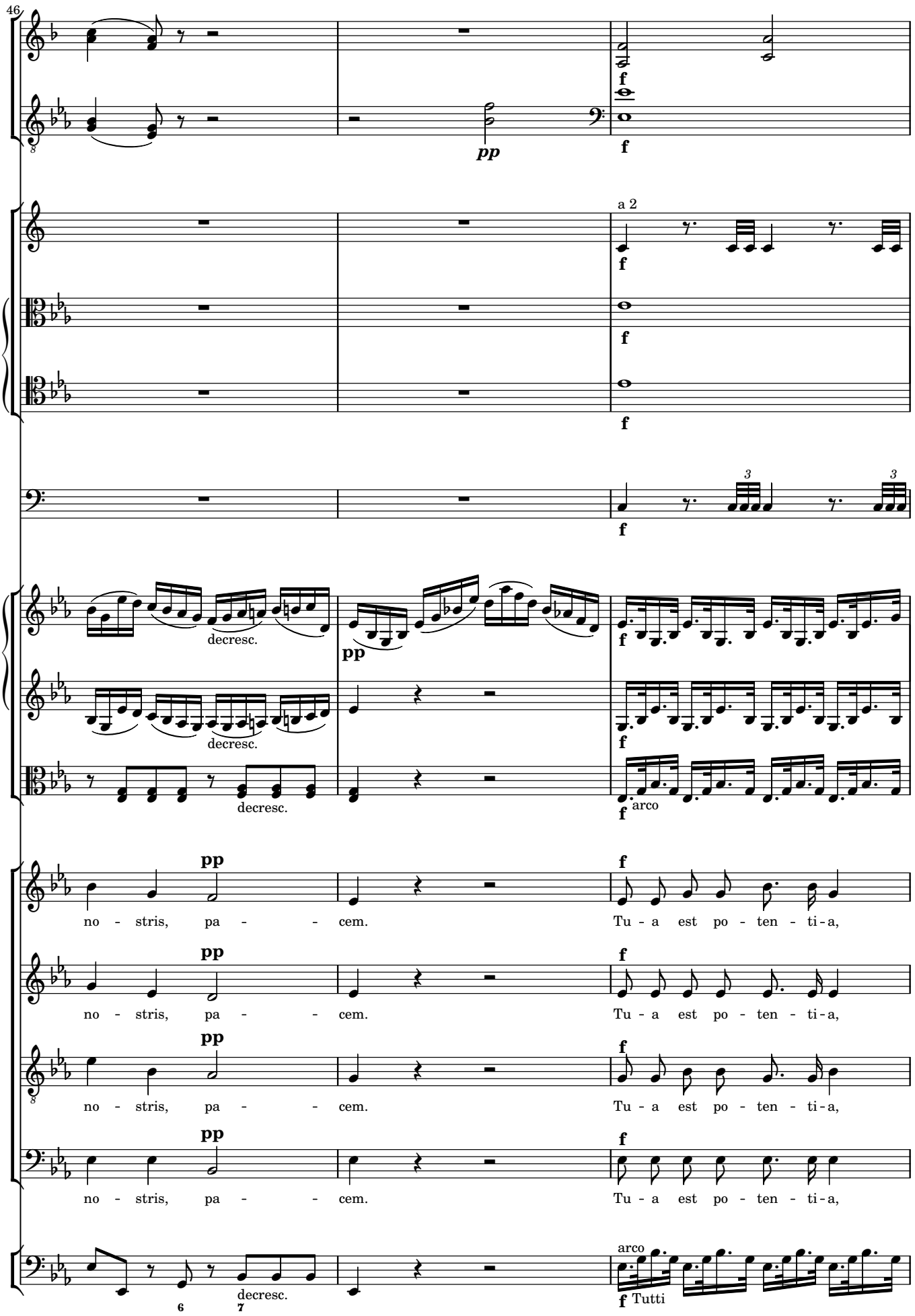
46
pp
f
a 2
decresc.
arco
no - stris, pa - - cem.
Tu - a est po - ten - ti - a,
Tutti

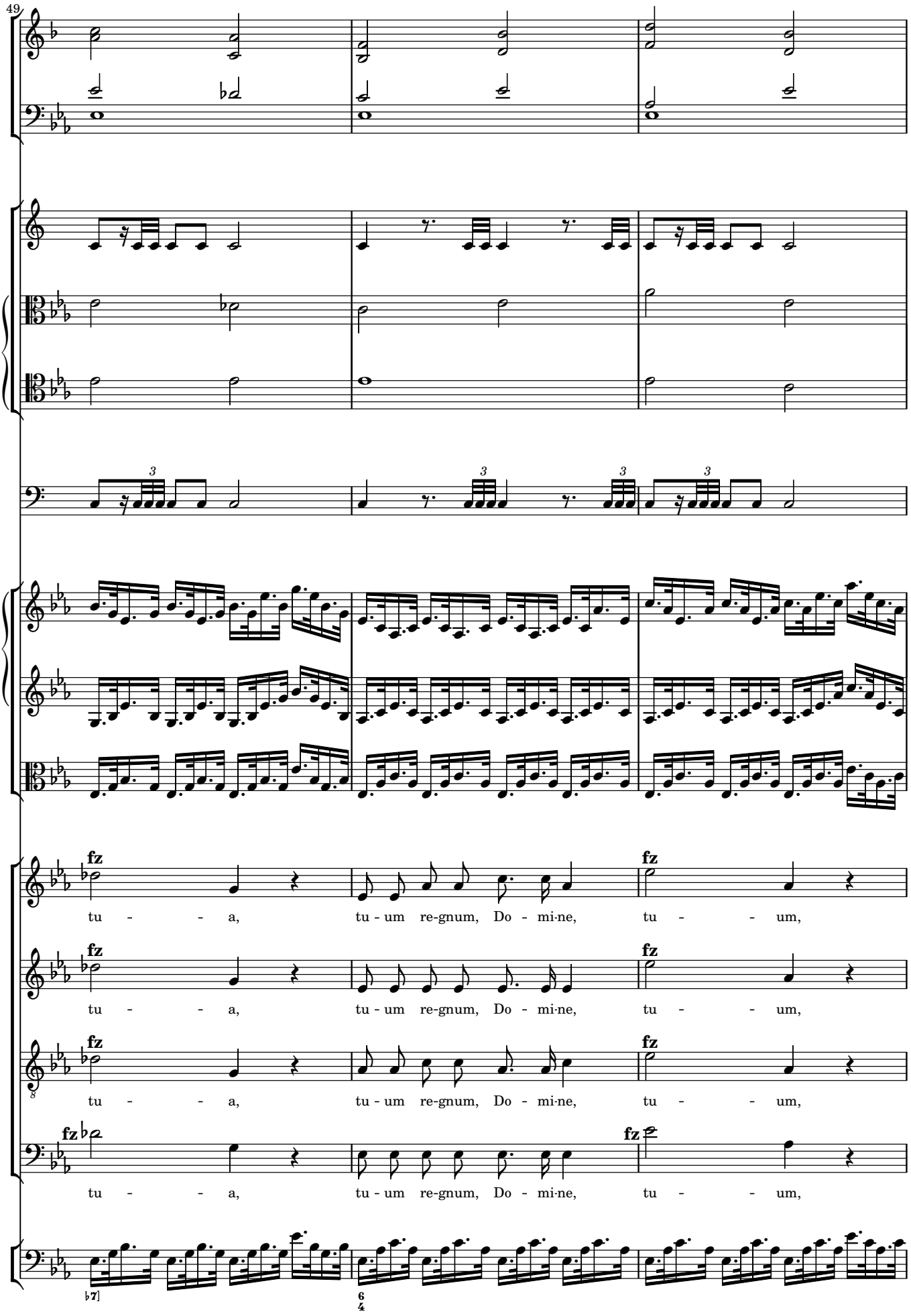
49
fz
tu - - a, tu - um re-gnum, Do - mi-ne, tu - - um,
fz
tu - - a, tu - um re-gnum, Do - mi-ne, tu - - um,
fz
tu - - a, tu - um re-gnum, Do - mi-ne, tu - - um,
fz
tu - - a, tu - um re-gnum, Do - mi-ne, tu - - um,

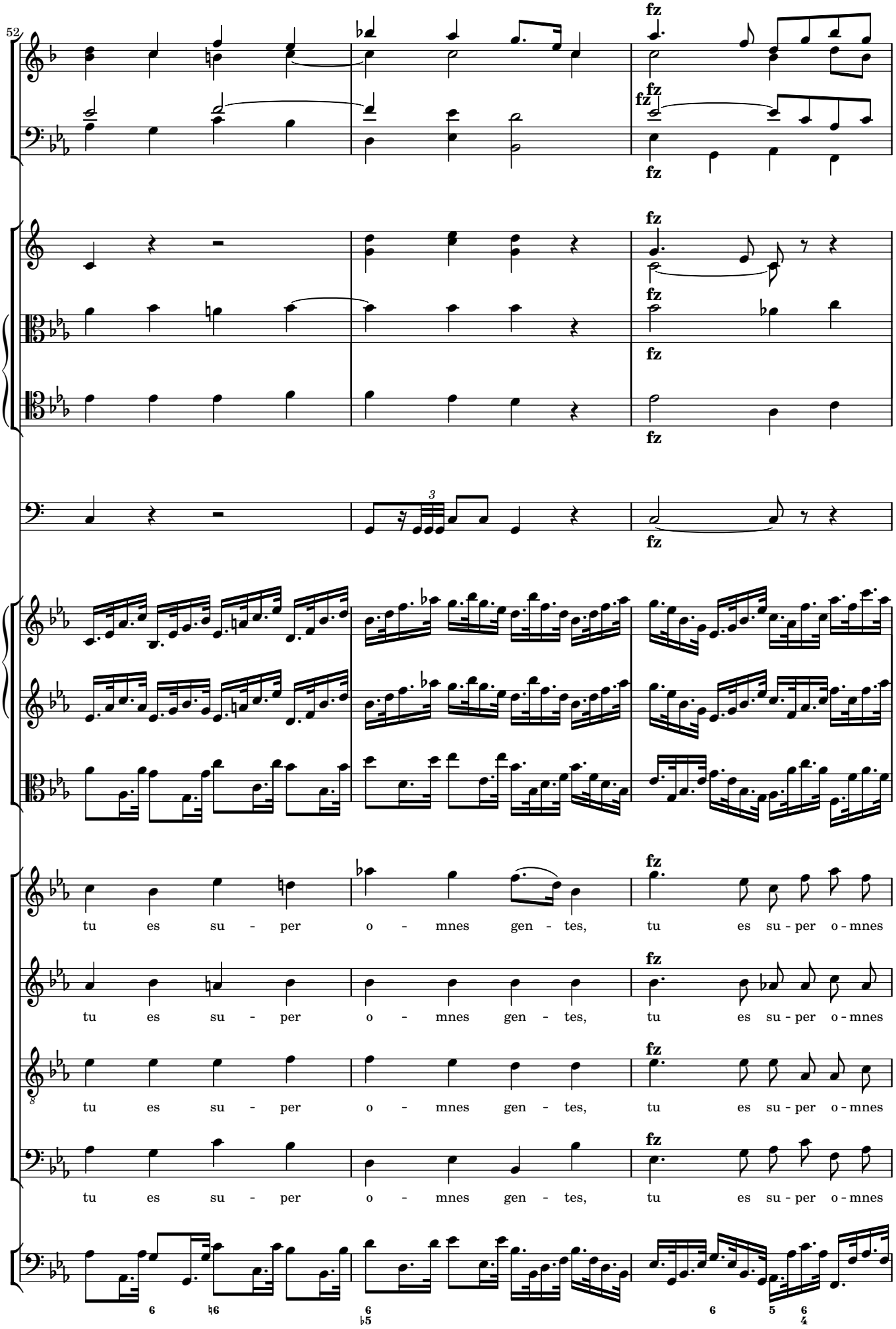
52
fz
tu es su - per o - mnes gen - tes, tu es su - per o - mnes
tu es su - per o - mnes gen - tes, tu es su - per o - mnes
tu es su - per o - mnes gen - tes, tu es su - per o - mnes
tu es su - per o - mnes gen - tes, tu es su - per o - mnes

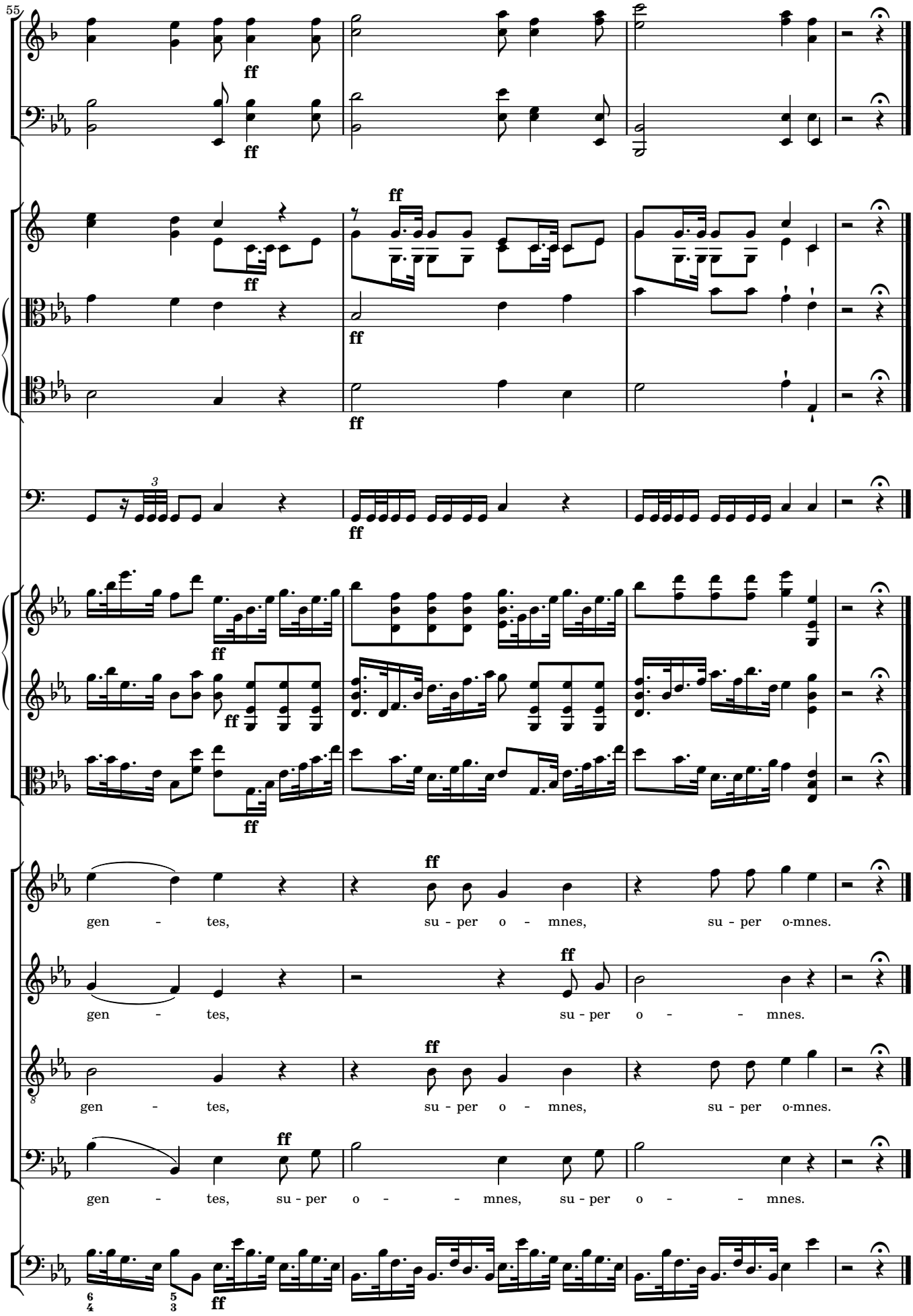
55
ff
gen - tes, su - per o - mnes, su - per o-mnes.
gen - tes, su - per o - - mnes.
gen - tes, su - per o - mnes, su - per o-mnes.
gen - tes, su - per o - - mnes, su - per o - - mnes.

53 Specie tua

Alla capella

Soprano: Spe - ci - e tu - a, et pul - chri - tu - di-ne tu -

Alto: Spe - ci - e tu - a, et pul-chri - tu - di-ne tu - -

Tenore: Spe - ci - e tu - a, et pul-chri - tu - di-ne tu -

Basso: Spe - ci - e tu - a, et pul-chri - tu - di-ne tu -

Organo

11

a in - ten - de, in - ten - de, pro - spe-re pro - ce - de, et re - gna,

a in - ten - de, in - ten - de, pro - spe-re pro - ce - de, pro-ce - de, et re -

a in - ten - de, in - ten - de, pro-spe - re pro - ce - de, et re - gna, re - -

a in - ten - de, in - ten - de, pro - spe - re pro - ce - de, et re-gna,

22

re - gna, spe - ci - e tu - a, et pul-chri - tu - di-ne

- gna, spe - ci - e tu - a, et pul-chri - tu - di-ne tu -

- gna, spe - ci - e tu - a, et pul-chri - tu - di-ne tu - a in - ten - de,

re - gna, spe - ci - e tu - a, et pul-chri - tu - di-ne tu - a in - ten - de, pro -

34

tu - a pro - ce - de pro - spe - re et re-gna, et re - gna. Pro - pter ve - ri -

a pro - ce - de pro - spe - re et re-gna, re - gna. Pro - pter ve - ri -

pro - ce - de pro - spe - re et re - gna, et re-gna re - gna. Pro - pter ve - ri -

ce - de pro - spe - re et re-gna, et re-gna, re - gna. Pro - pter ve - ri -

46

ta - tem et man - sue - tu - di - nem et iu - sti - ti - am, et de - du - cet te,

ta - tem et man - sue - tu - di - nem et iu - sti - ti - am, et de - du - cet

ta - tem et man - sue - tu - di - nem et iu - sti - ti - am, et de - du - cet te,

ta - tem et man - sue - tu - di - nem et iu - sti - ti - am, et de - du - cet

58

et de - du - cet te mi - ra - bi - li - ter dex - te - ra tu - a, et de - du - cet te

te mi - ra - bi - li - ter dex - te - ra tu - a, et de - du - cet te, et de -

et de - du - cet te mi - ra - bi - li - ter dex - te - ra tu - a, et de - du - cet te mi -

te, et de - du - cet te mi - ra - bi - li - ter dex - te - ra tu - a, et de - du - cet

68

mi - ra - bi - li - ter dex - te - ra tu - a, pro - pter ve - ri - ta - tem

du - cet te mi - ra - bi - li - ter dex - te - ra tu - a, pro - pter ve - ri - ta - tem et

- ra - bi - li - ter dex - te - ra, dex - te - ra, tu - a, pro - pter ve - ri - ta - tem

te mi - ra - bi - li - ter dex - te - ra tu - a, pro - pter ve - ri - ta - tem

78

et man - sue - tu - di - nem et iu -

man - sue - tu - di - nem, et man - sue - tu - di -

et man - sue - tu - di - nem, et man - sue - tu - di -

et man - sue - tu - di - ne - - - - - -

tasto solo

89

sti - ti - am, et de - du - cet te, et de - du - cet te, et de - du - cet te

nem et iu - sti - ti - am, et de - du - cet te mi -

nem et iu - sti - ti - am, et de - du - cet te, et de - du - cet te, et de - du - cet

m et iu - sti - ti - am, de - du - cet, de - du - cet te

98

mi - ra - bi - li - ter dex - te-ra tu - a. A-men, a - men, a - men,

- ra - bi - li - ter dex - te-ra tu - a. A-men, a - men, a -

te mi-ra - bi - li - ter dex - te-ra tu - a. A-men, a - men, a - men,

mi - ra - bi - li - ter dex - te-ra tu - a. A - men, a -

109

a - - - - - - men, a - men, a - men,

- men, a - men, a - men, a - men, a - men, a -

a - men, a - men, a - men, a - men,

men, a - men, a - - - - men, a - men,

118

a - men, a - men, a - men, a - men, a - - - men.

- - - - - men, a - - - - men.

a - - - - - - men, a - - - - - - men.

a - men, a - - - - men, a - - men.

54 Christus factus est

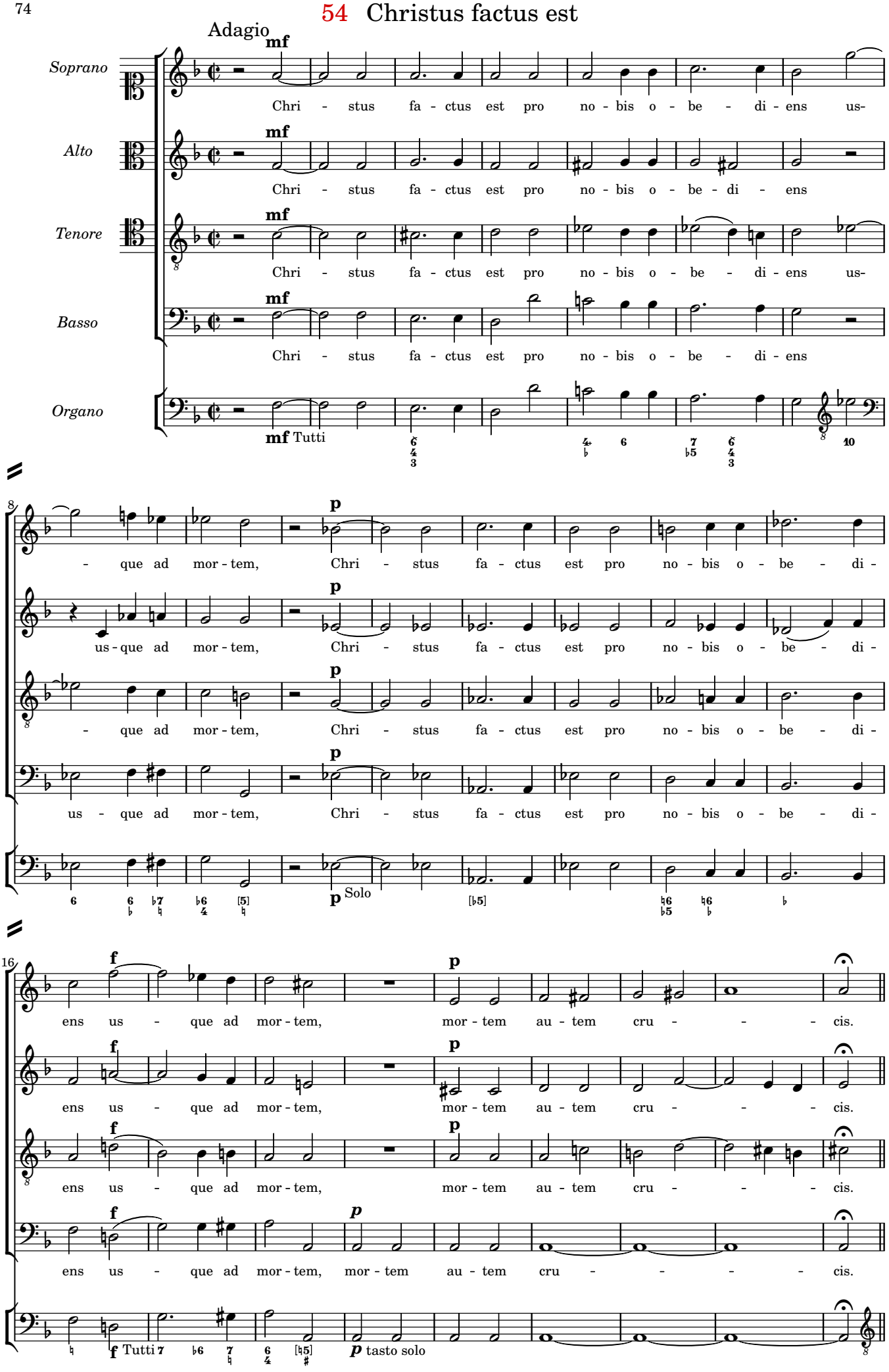

Andante

Pro-pter quod et De-us ex-al-ta-vit il-lum et

Pro-pter quod et De-us ex-al-ta-vit il-lum et de-dit il-li no-

Pro-pter quod et De-us ex-al-ta-vit il-lum et de-dit il-li no-

Pro-pter quod et De-us ex-al-ta-vit

30

de-dit il-li no-men, quod est su-per o-mne no-

men, quod est su-per o-mne no-men, quod est su-per o-mne no-

men, quod est su-per o-mne no-

il-lum et de-dit il-li no-men, quod est

35

men, et de-dit il-li no-men su-per o-mne

men, et de-dit il-li no-men, et de-dit il-li no-

-men, et de-dit il-li no-men, quod est

su-per o-mne no-men, et de-dit il-li no-men su-per

40

no - men, quod est su - per o - mne no - men, pro - pter

men, quod est su - per o - mne no - men, pro - pter quod et

su - per o - mne no - - men, pro - pter quod et De - us

o - mne no - - - men, pro - pter quod et De - us ex - al -

45

quod et De - us ex - al - ta - - vit, ex - al - ta - - - vit il -

De - us ex - al - ta - vit, ex - al - ta - vit, ex - al - ta - - vit et

ex - al - ta - vit il - lum, ex - al - ta - vit, ex - al - ta - - - - -

ta - vit il - lum, ex - al - ta - vit, ex - al - ta - vit il - lum

50

lum et de - dit il - li no - men, quod est

de - dit il - li no - - men, quod est su - per o - mne no - men,

vit et de - dit il - li no - men, quod est su - per o - mne no -

et de - dit il - li no - men, quod_____ est su - per

55

su - per o - mne no - men, et ex - al - ta - - - vit, ex - al -

et ex - al - ta - - - vit, ex - al - ta - - - vit, ex - al -

men, et ex - al - ta - - - vit, ex - al - ta - -

o - mne no - men,

60

ta - - - vit, ex - al - ta - vit il - lum et de - dit il - li no - men, quod est

ta - - - vit, ex - al - ta - vit il - lum et de - dit il - li no - men,

- vit, et ex - al - ta - vit il - lum et de - dit il - li no - men,

et ex - al - ta - - - vit il - lum et de - dit il - li no - men,

66

su - per o - mne no - men, su - per

quod est su - per o - mne no - - men, su - per o - mne no -

quod est su - per o - mne no - men,

quod est su - per o - mne

73

o - mne no - men, et de - dit il - li no - - - -

men, et de - dit il - li no - - - - men,

et de - dit il - li no - men, quod est su - per o - mne

no - men, et de - dit il - li no - - - - men su - per

79

men, quod est su - per o - mne no - men, et de - dit il - li no-men,

quod est su - per o - mne no - men, et de - dit il - li no - men,

no - - men, su - per o - mne no - men, et de - dit

o - mne no-men, su - per o - mne no - men, et de - dit il - li

85

Adagio

et de - dit il - li no - men su - per o - mne no - - men.

et de - dit, et de - dit no - men su - per o - mne no - - men.

il - li no - men, et de - dit su - per o - mne no - - men.

no - men, et de - dit no - men su - per o - mne no - - men.

56 Non in multitudine

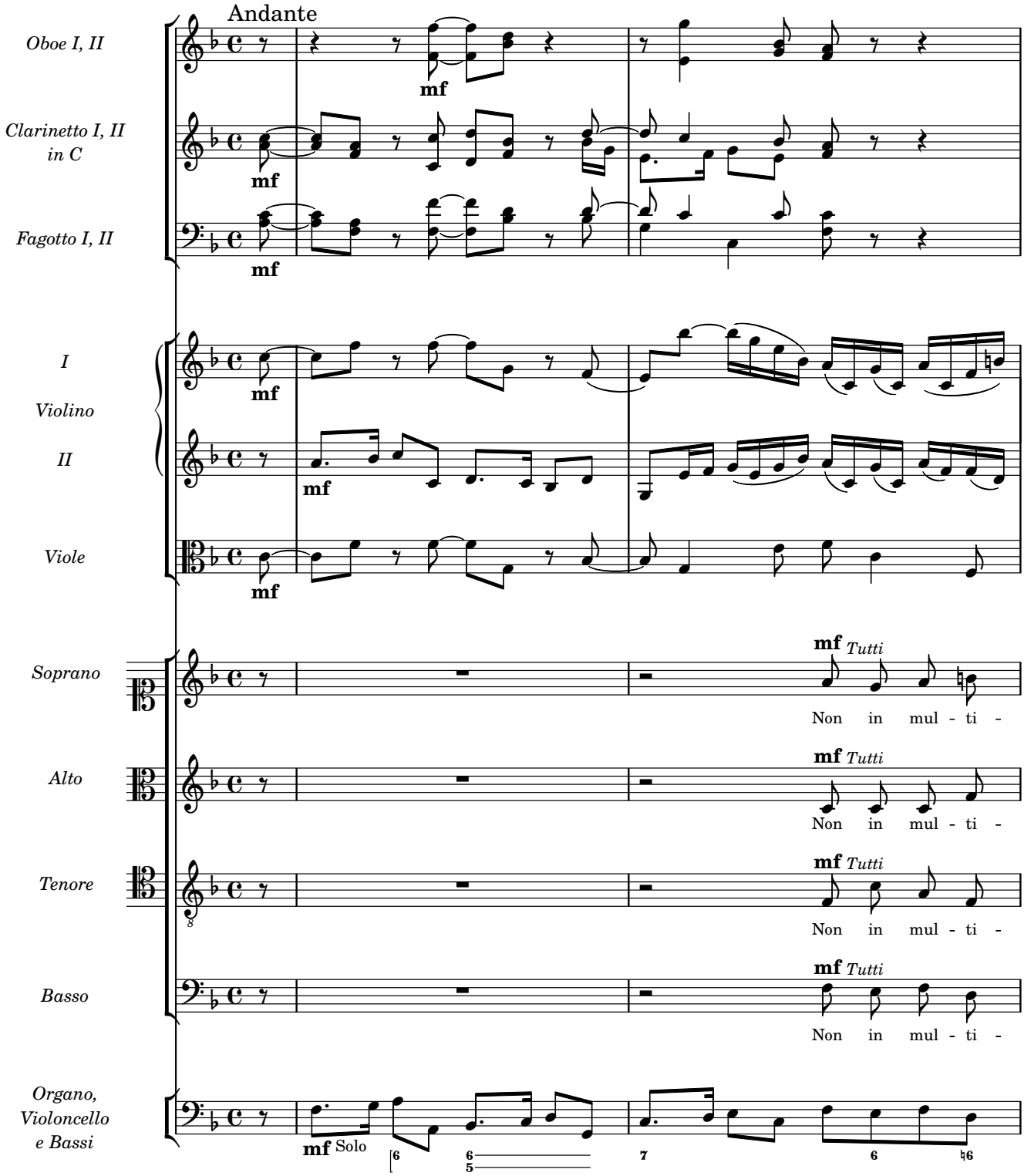

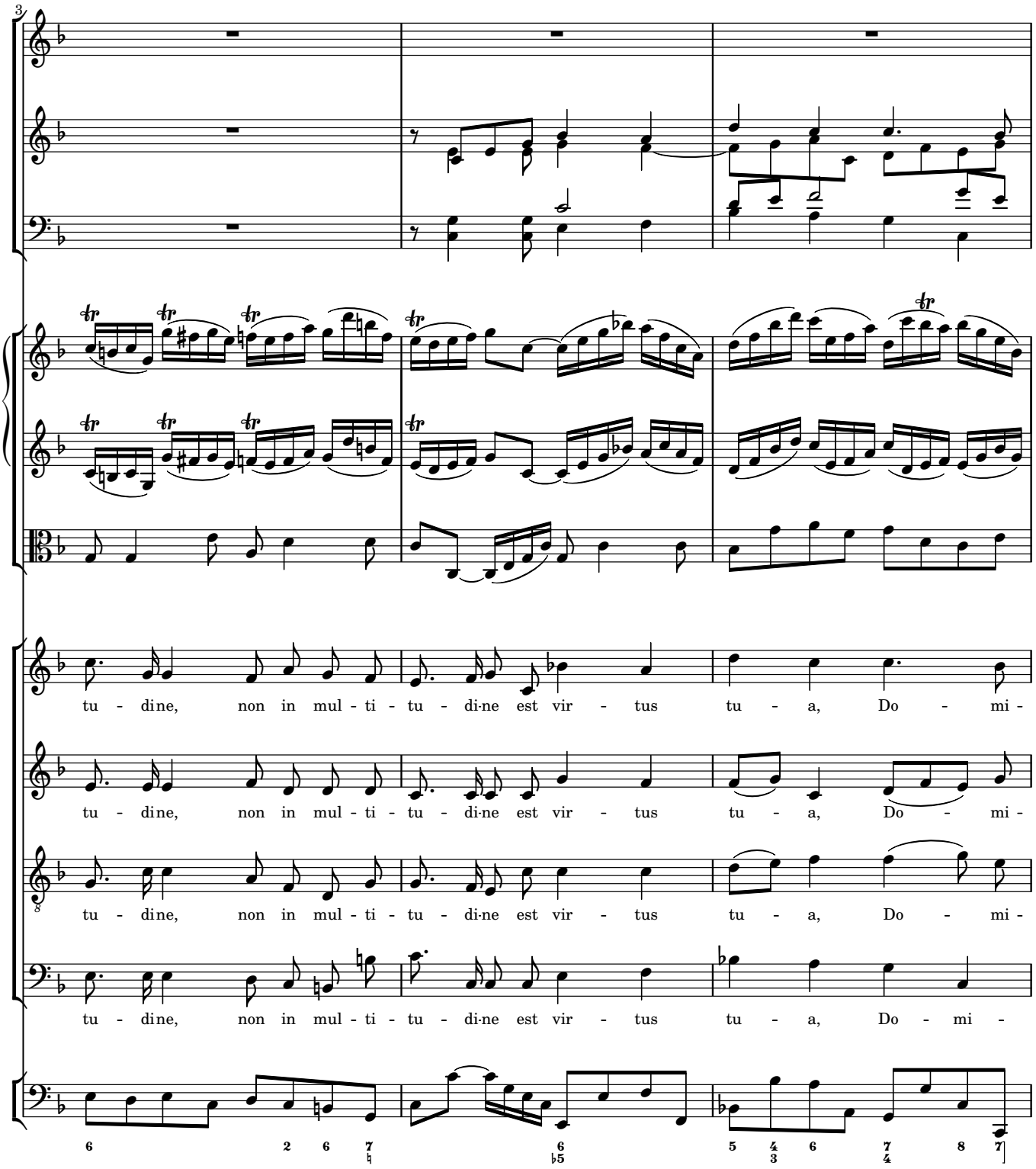
3
tu - di-ne, non in mul - ti - tu - di-ne est vir - tus tu - a, Do - mi -
tu - di-ne, non in mul - ti - tu - di-ne est vir - tus tu - a, Do - mi -
tu - di-ne, non in mul - ti - tu - di-ne est vir - tus tu - a, Do - mi -
tu - di-ne, non in mul - ti - tu - di-ne est vir - tus tu - a, Do - mi -

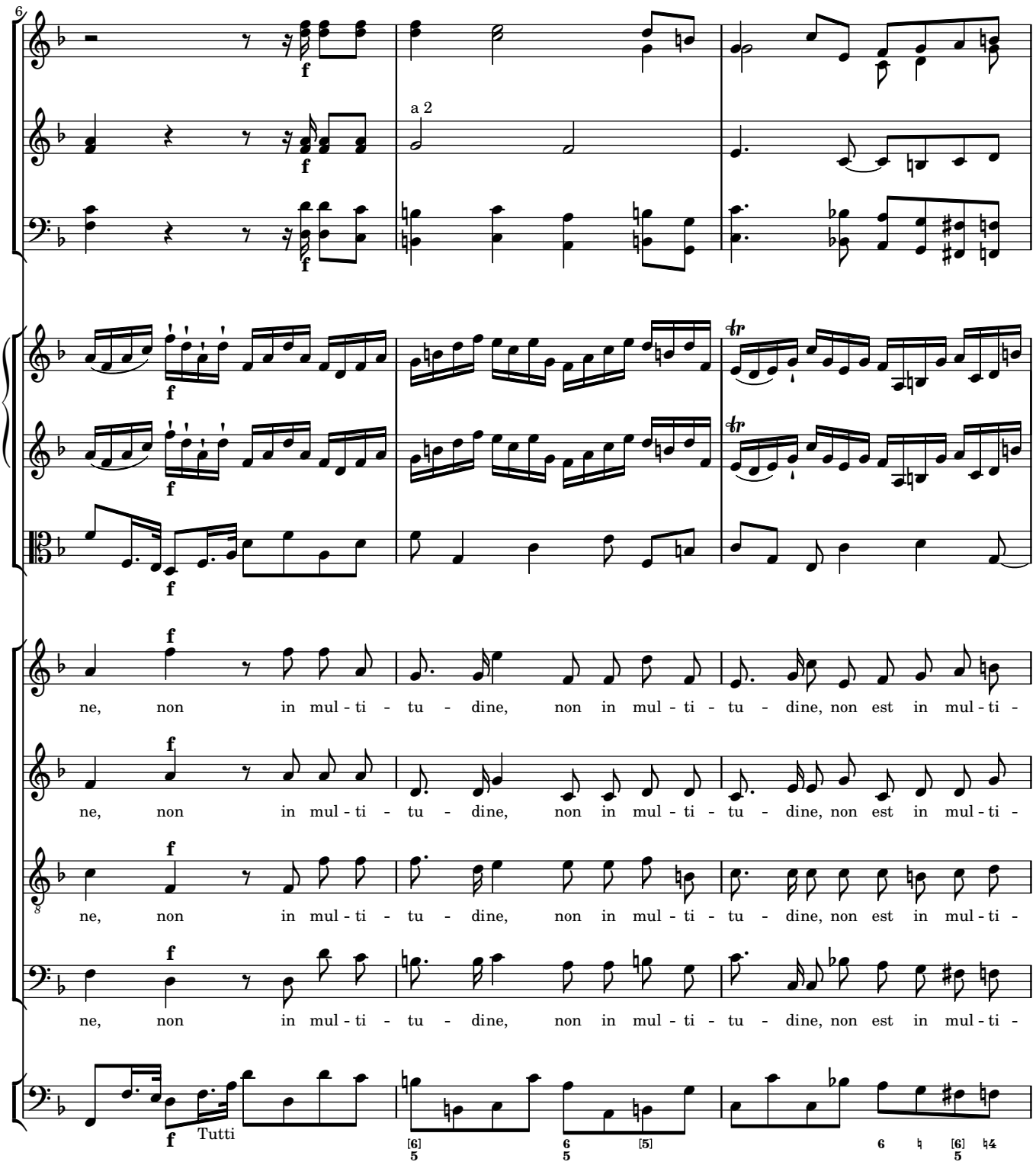
6
a 2
ne, non in mul - ti - tu - dine, non in mul - ti - tu - dine, non est in mul - ti -
ne, non in mul - ti - tu - dine, non in mul - ti - tu - dine, non est in mul - ti -
ne, non in mul - ti - tu - dine, non in mul - ti - tu - dine, non est in mul - ti -
ne, non in mul - ti - tu - dine, non in mul - ti - tu - dine, non est in mul - ti -
Tutti

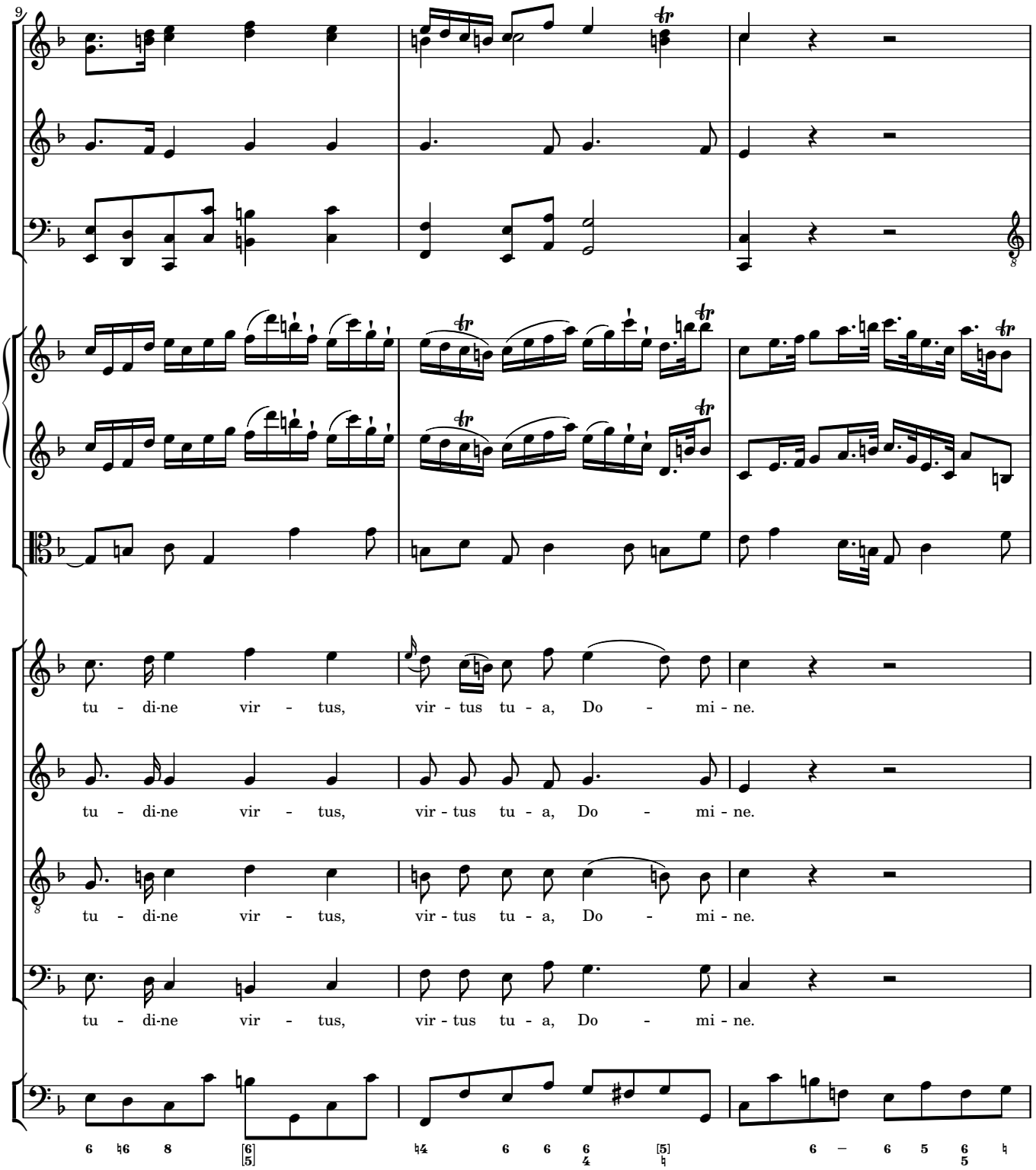
9
tu - di-ne vir - tus, vir - tus tu - a, Do - mi - ne.
tu - di-ne vir - tus, vir - tus tu - a, Do - mi - ne.
tu - di-ne vir - tus, vir - tus tu - a, Do - mi - ne.
tu - di-ne vir - tus, vir - tus tu - a, Do - mi - ne.

12

a 2

Nec su-per - bi ab i - ni - ti-o pla cu-e - runt ti - bi, nec su - per - bi

Nec su - per - bi ab i -

6 6 4 6 6 7 – 6 5 ♮6

15

a 2

Nec su - per - bi ab i - ni - ti-o placu-e - runt ti -

ti - bi pla - cu - e - runt ab i - ni - ti-o,

ni - ti-o placu-e - runt ti - bi, nec su - per - bi ti - bi pla - cu - e -

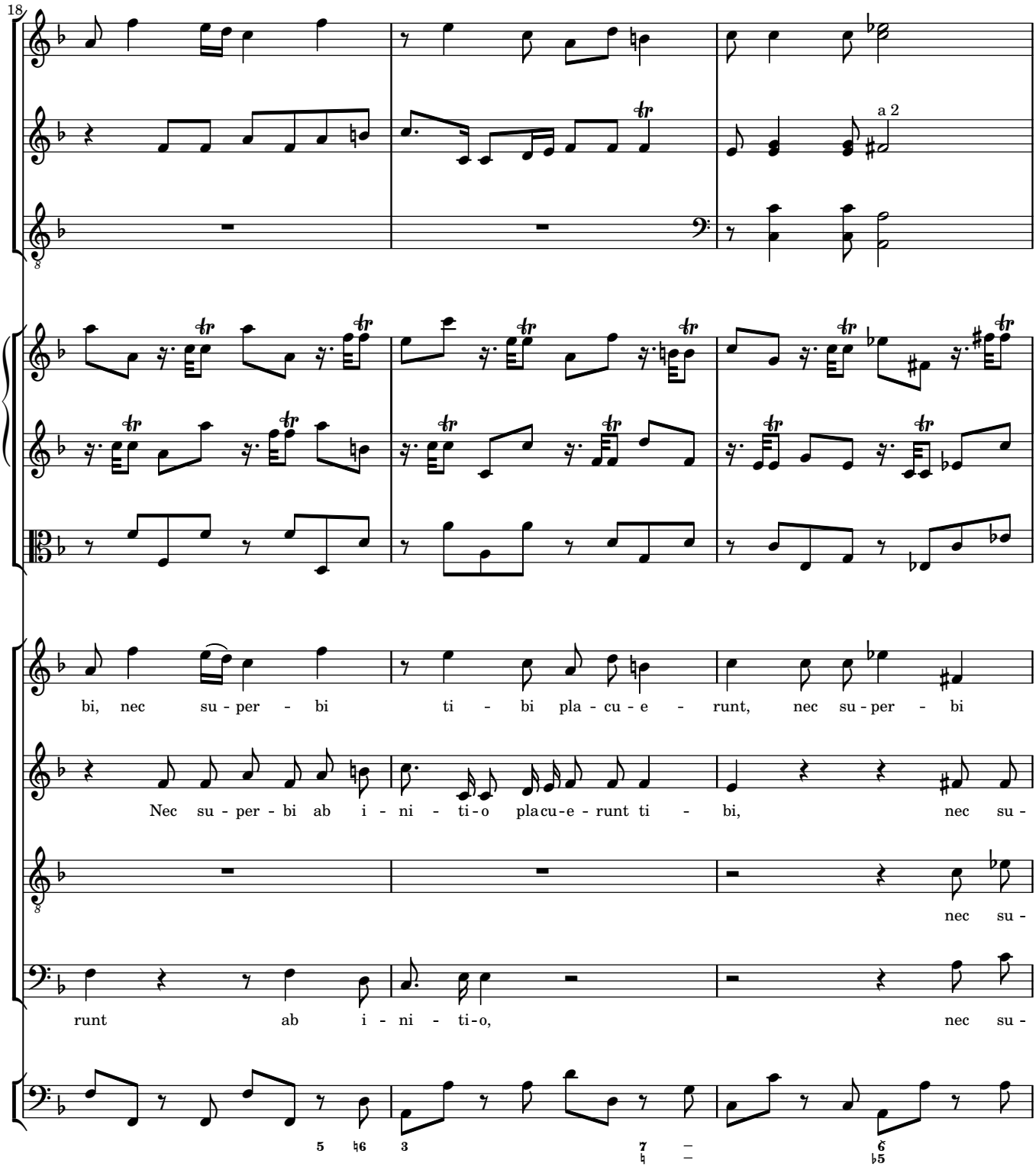
18
a 2
bi, nec su - per - bi ti - bi pla - cu - e - runt, nec su - per - bi
Nec su - per - bi ab i - ni - ti - o pla cu - e - runt ti - bi, nec su -
nec su -
runt ab i - ni - ti - o, nec su -

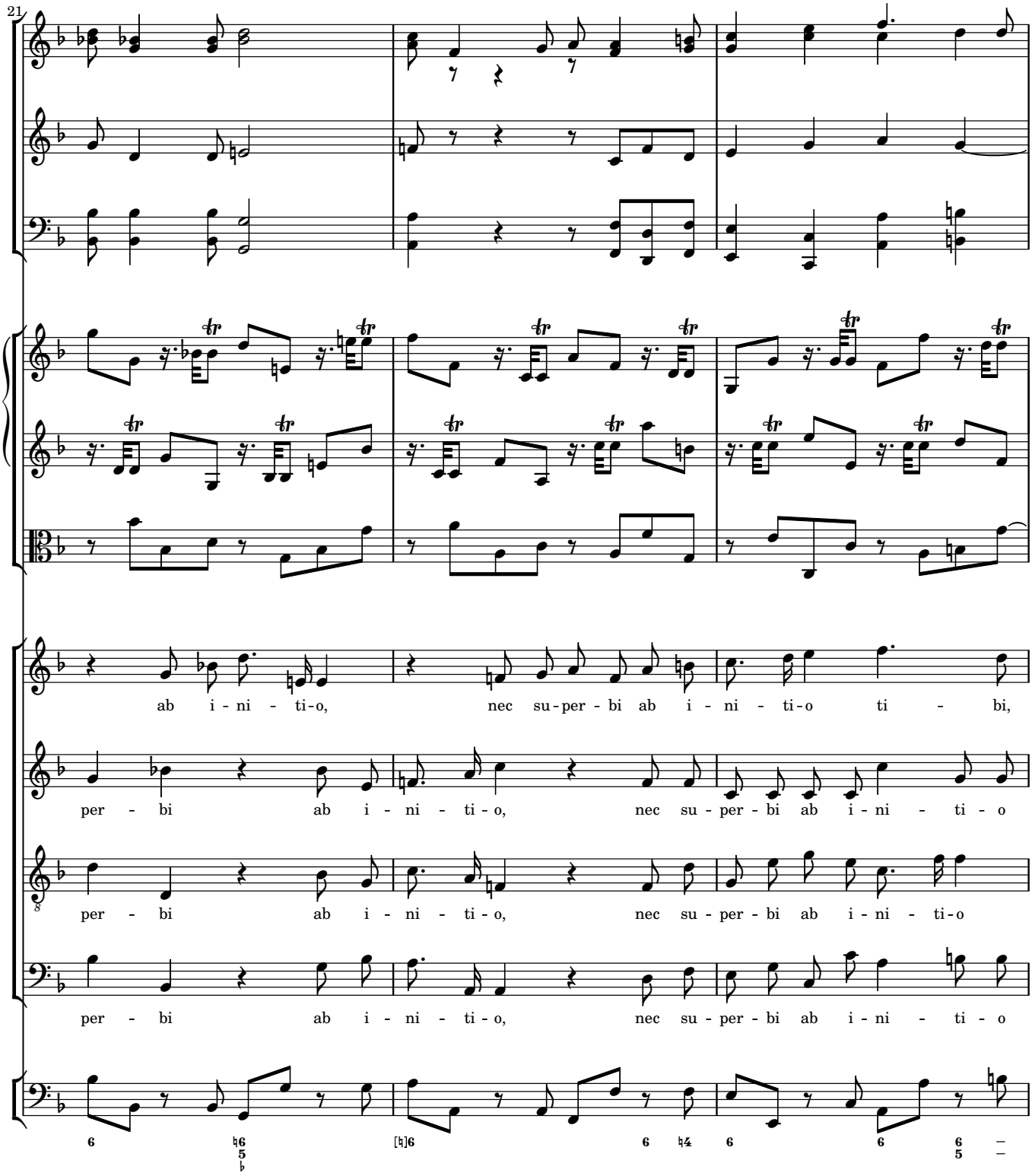
21
ab i - ni - ti-o, nec su-per - bi ab i - ni - ti-o ti - bi,
per - bi ab i - ni - ti - o, nec su - per - bi ab i - ni - ti - o
per - bi ab i - ni - ti - o, nec su - per - bi ab i - ni - ti-o
per - bi ab i - ni - ti - o, nec su - per - bi ab i - ni - ti - o

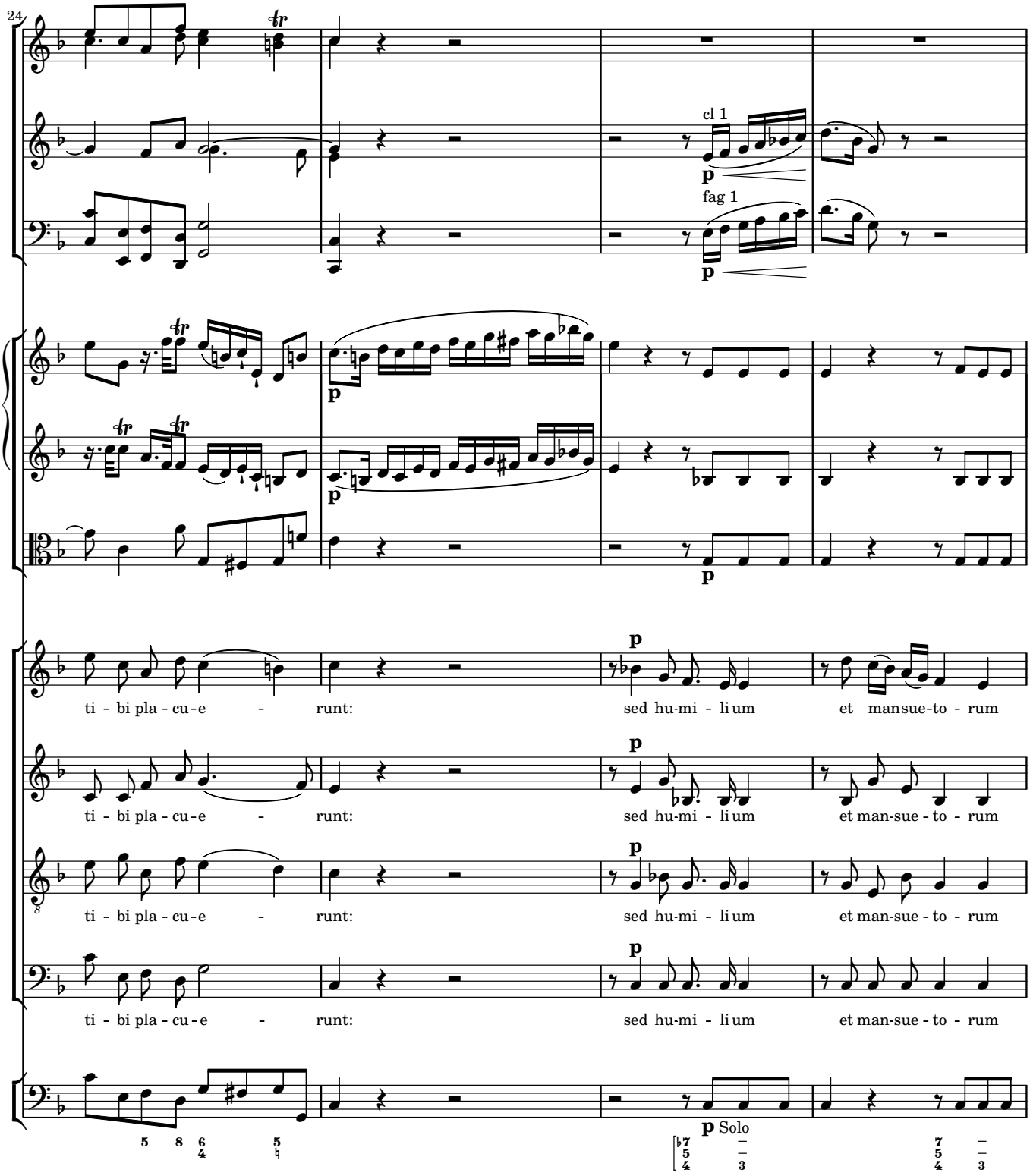
24
cl 1
fag 1
p
ti - bi pla - cu - e - runt: sed hu-mi - li um et man sue-to - rum
ti - bi pla - cu - e - runt: sed hu-mi - li um et man-sue - to - rum
ti - bi pla - cu - e - runt: sed hu-mi - li um et man-sue - to - rum
ti - bi pla - cu - e - runt: sed hu-mi - li um et man-sue - to - rum
p Solo

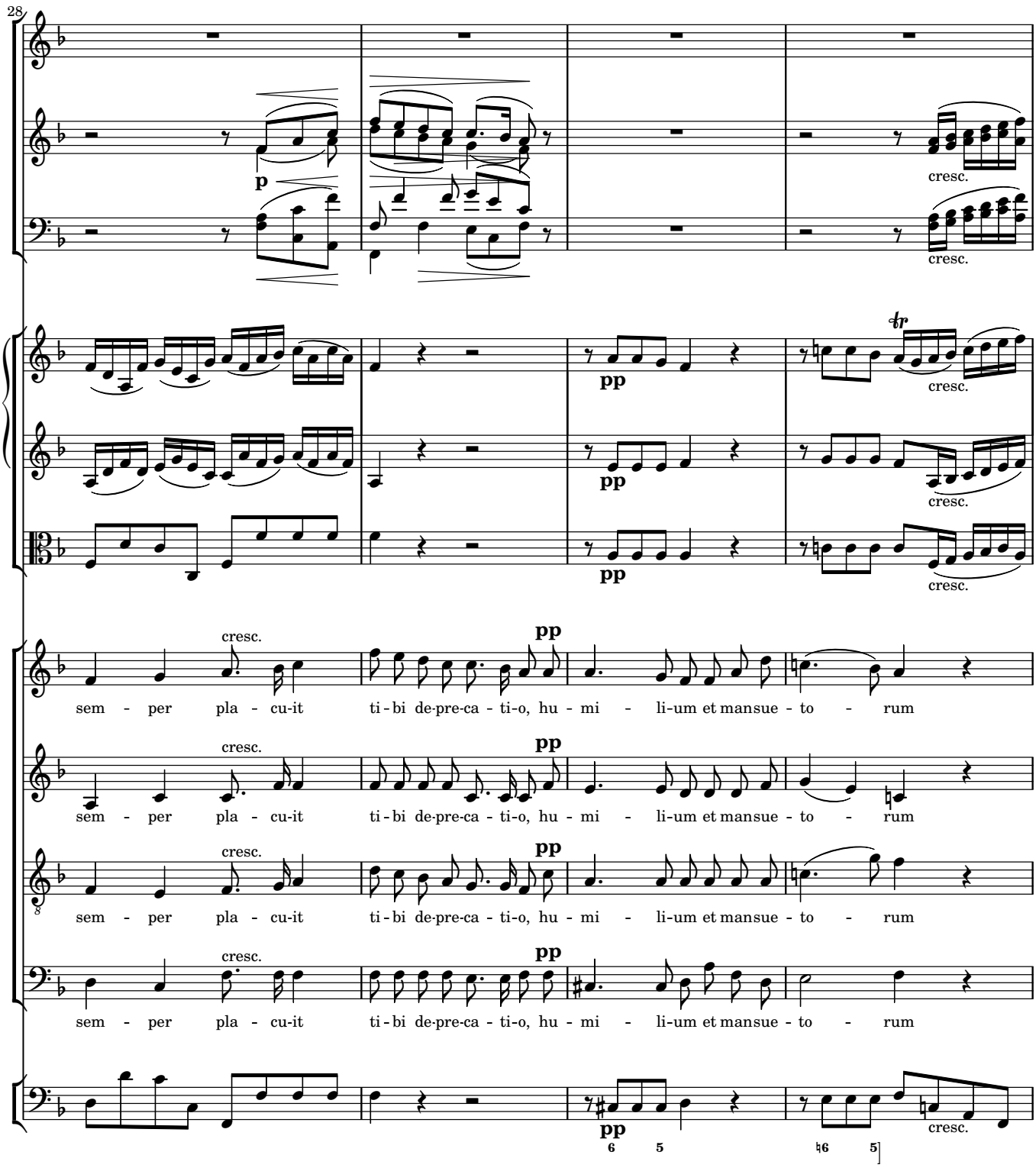
28
p
cresc.
pp
tr
sem - per pla - cu-it ti - bi de-pre-ca - ti-o, hu - mi - li-um et mansue - to - rum

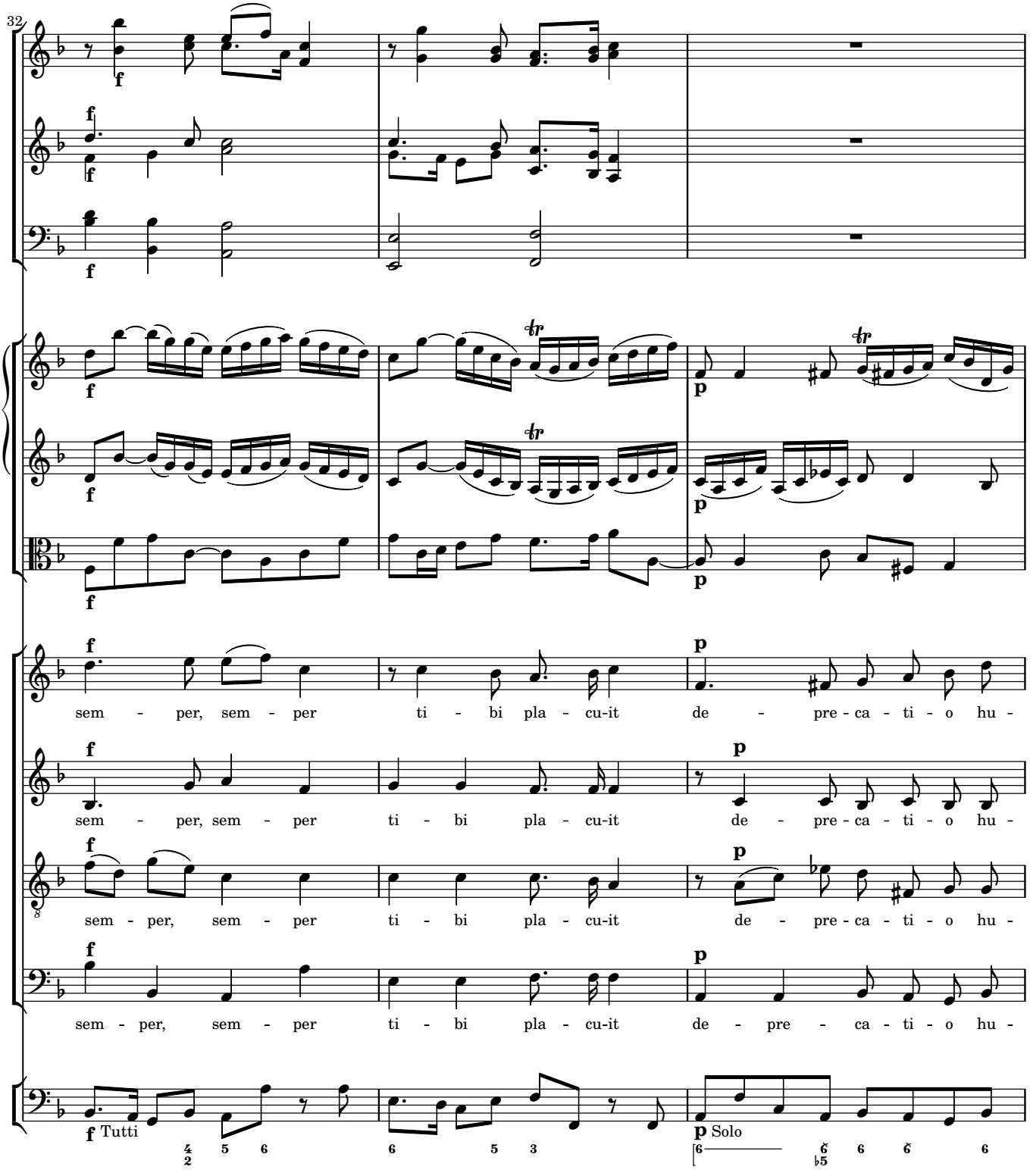
32
sem - per, sem - per ti - bi pla - cu-it de - pre - ca - ti - o hu -
sem - per, sem - per ti - bi pla - cu-it de - pre - ca - ti - o hu -
sem - per, sem - per ti - bi pla - cu-it de - pre - ca - ti - o hu -
sem - per, sem - per ti - bi pla - cu-it de - pre - ca - ti - o hu -
f Tutti
p Solo

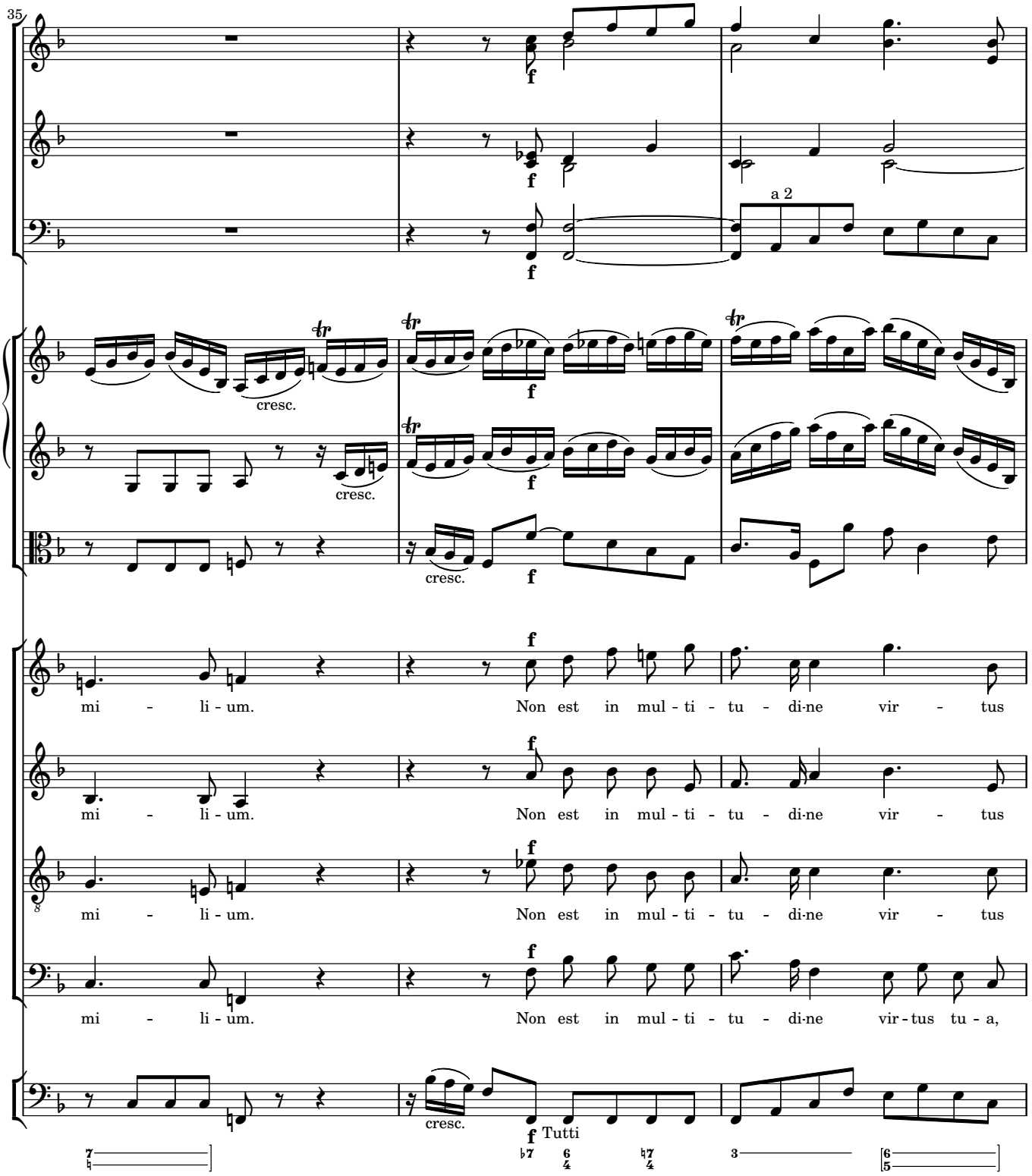
35
a 2
cresc.
cresc.
cresc.
cresc.
mi - li - um. Non est in mul - ti - tu - di-ne vir - tus
mi - li - um. Non est in mul - ti - tu - di-ne vir - tus
mi - li - um. Non est in mul - ti - tu - di-ne vir - tus
mi - li - um. Non est in mul - ti - tu - di-ne vir - tus tu - a,
Tutti

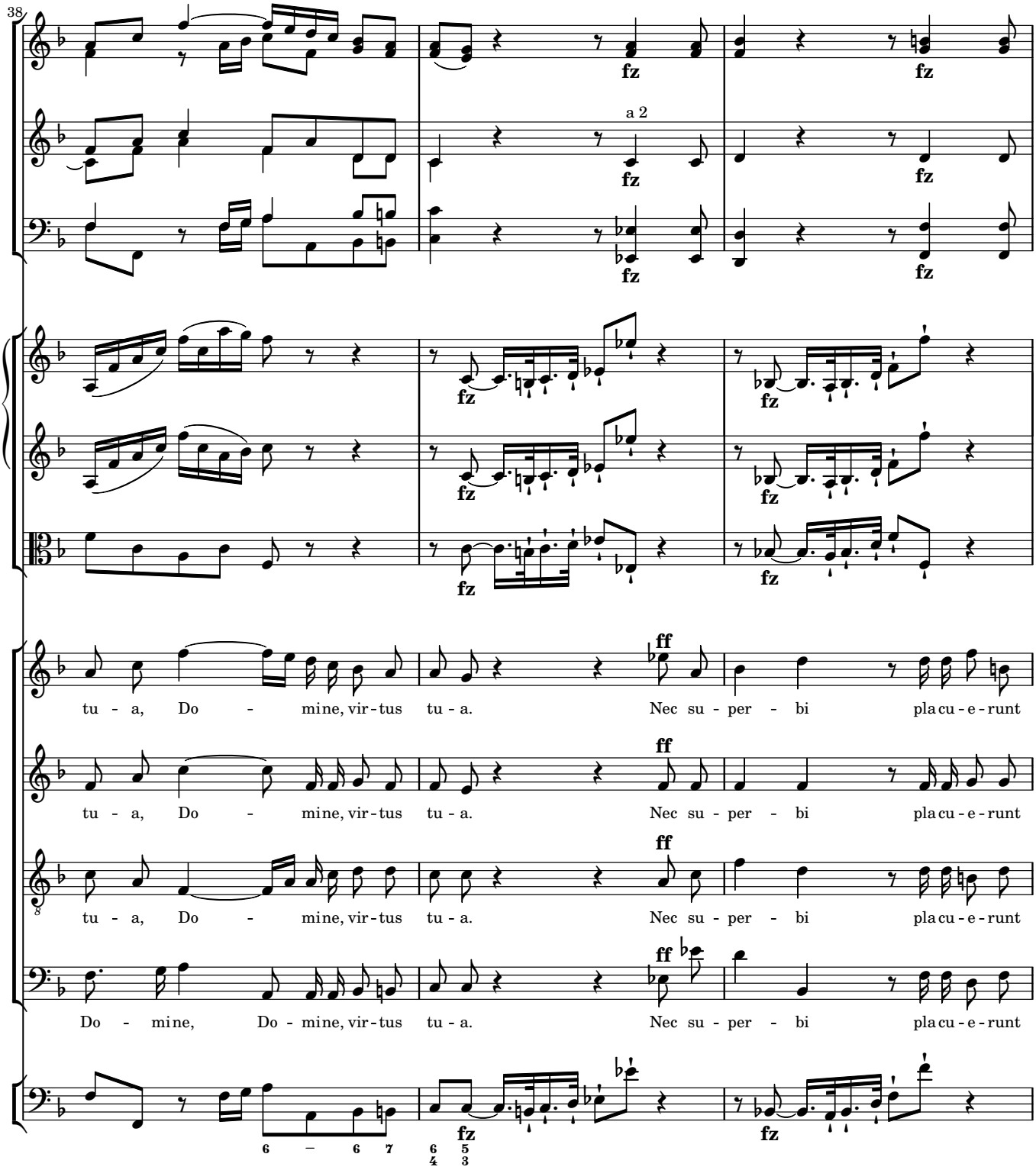
38
a 2
fz
ff
tu - a, Do - mine, vir-tus tu - a. Nec su - per - bi pla cu - e - runt
tu - a, Do - mine, vir-tus tu - a. Nec su - per - bi pla cu - e - runt
tu - a, Do - mine, vir-tus tu - a. Nec su - per - bi pla cu - e - runt
Do - mine, Do - mine, vir-tus tu - a. Nec su - per - bi pla cu - e - runt
6 – 6 7 6 5
4 3

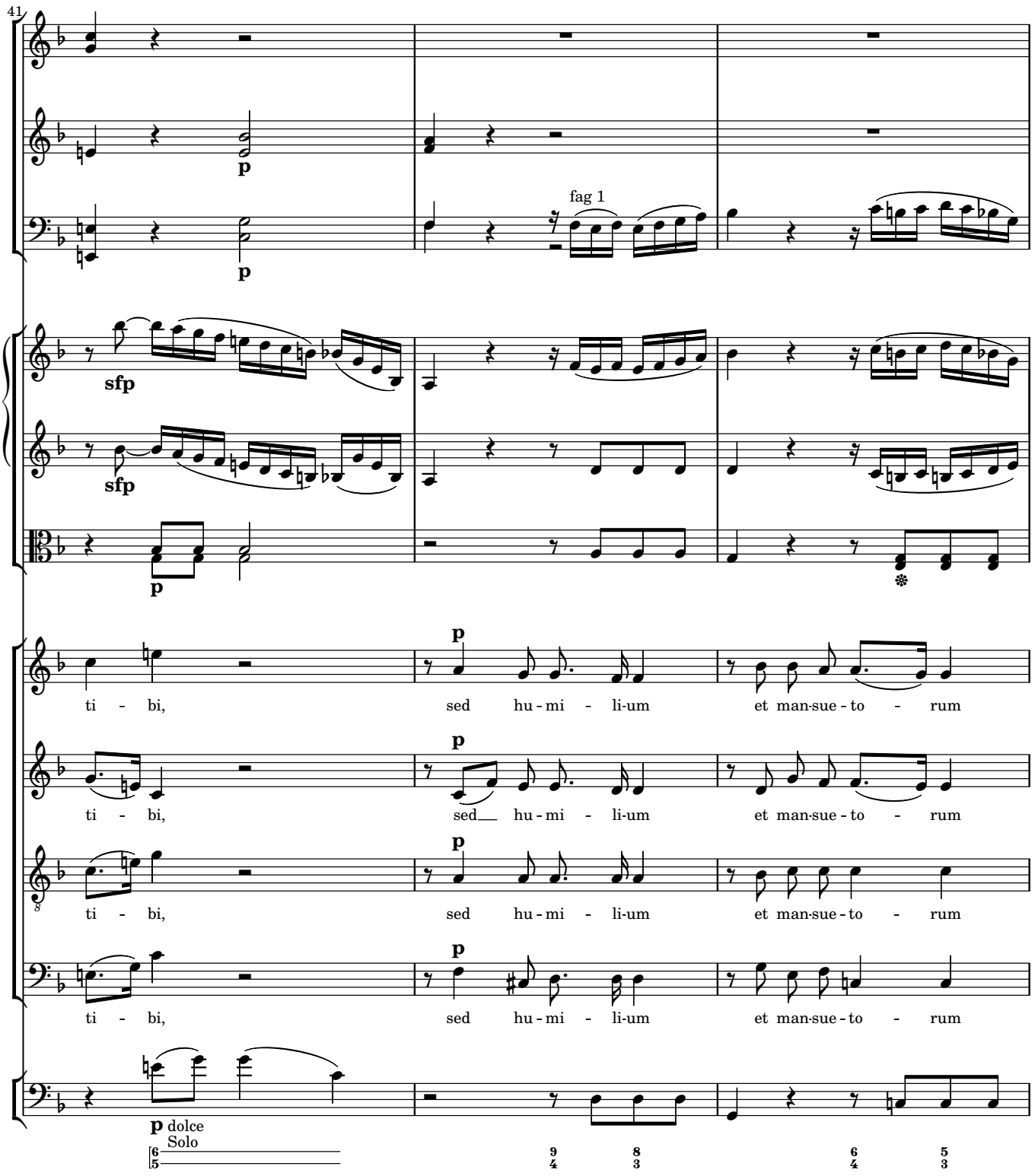
41
p
p
fag 1
sfp
sfp
p
p
ti - bi, sed hu - mi - li-um et man-sue - to - rum
p
ti - bi, sed hu - mi - li-um et man-sue - to - rum
p
ti - bi, sed hu - mi - li-um et man-sue - to - rum
p
ti - bi, sed hu - mi - li-um et man-sue - to - rum
p dolce
Solo

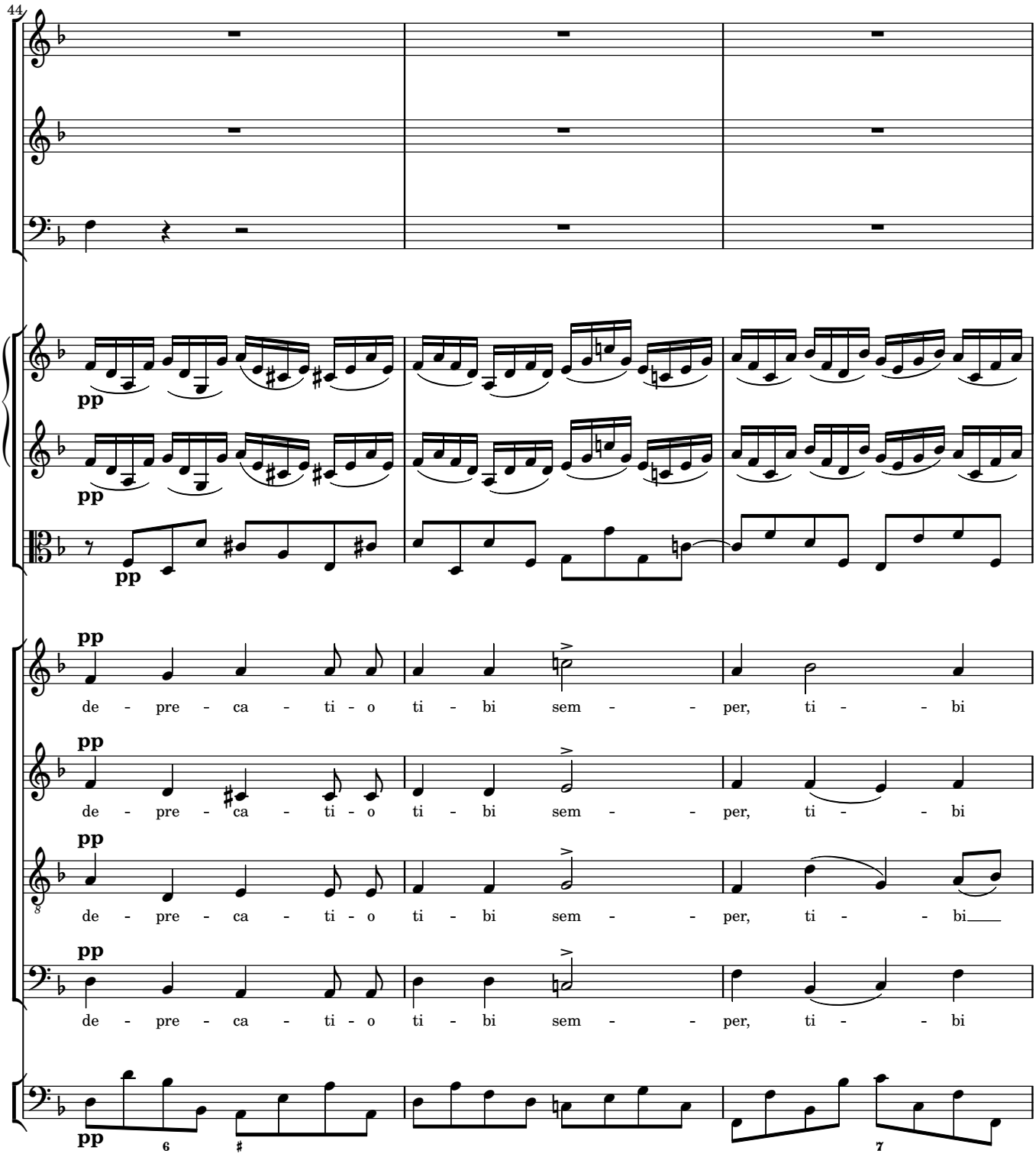
44
pp
pp
pp
de - pre - ca - ti - o ti - bi sem - - per, ti - - bi
pp
de - pre - ca - ti - o ti - bi sem - - per, ti - - bi
pp
de - pre - ca - ti - o ti - bi sem - - per, ti - - bi
pp
de - pre - ca - ti - o ti - bi sem - - per, ti - - bi
pp

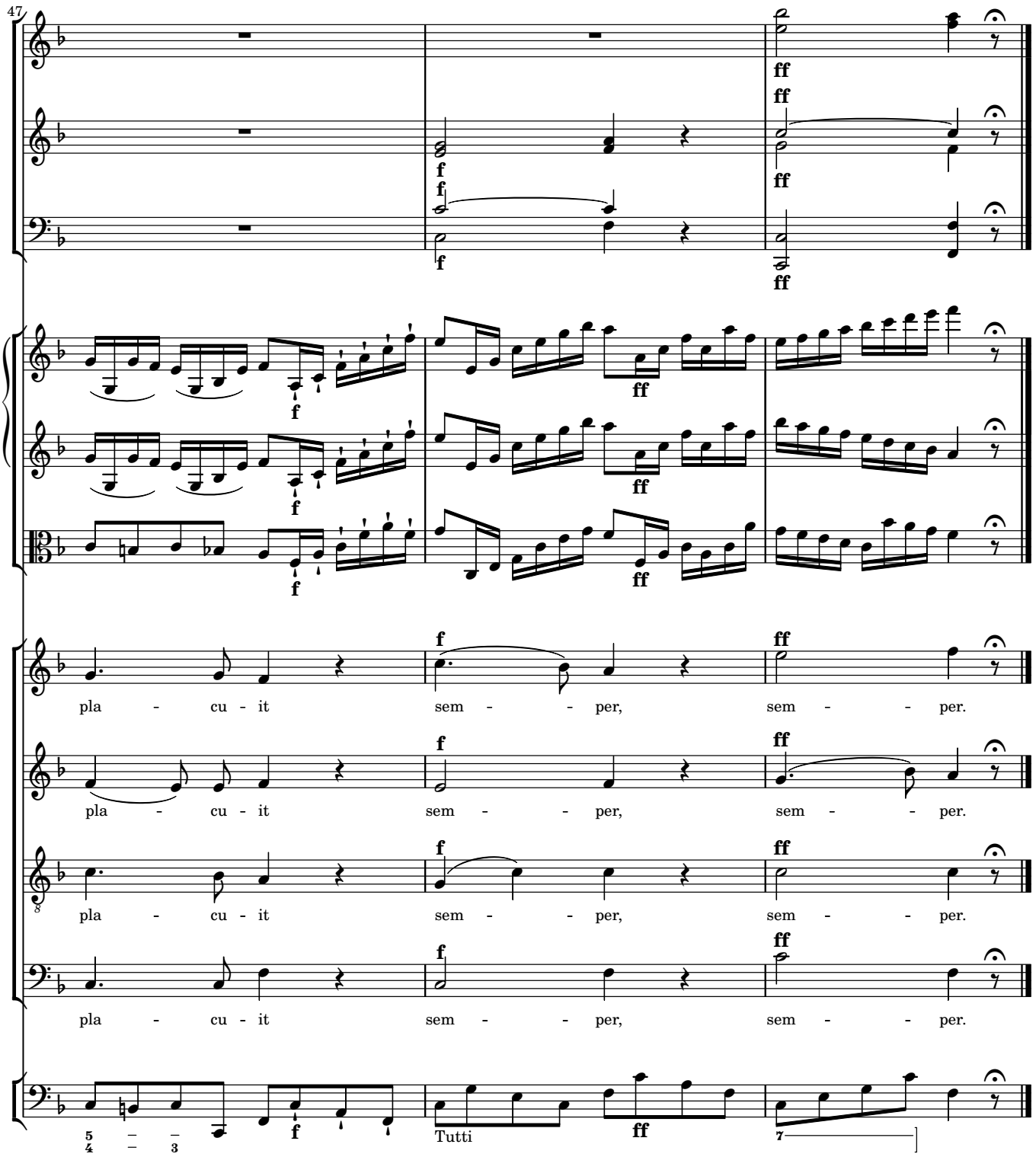
47
pla - cu - it sem - - per, sem - - per.
pla - cu - it sem - - per, sem - - per.
pla - cu - it sem - - per, sem - - per.
pla - cu - it sem - - per, sem - - per.
Tutti

61 Dies sanctificatus

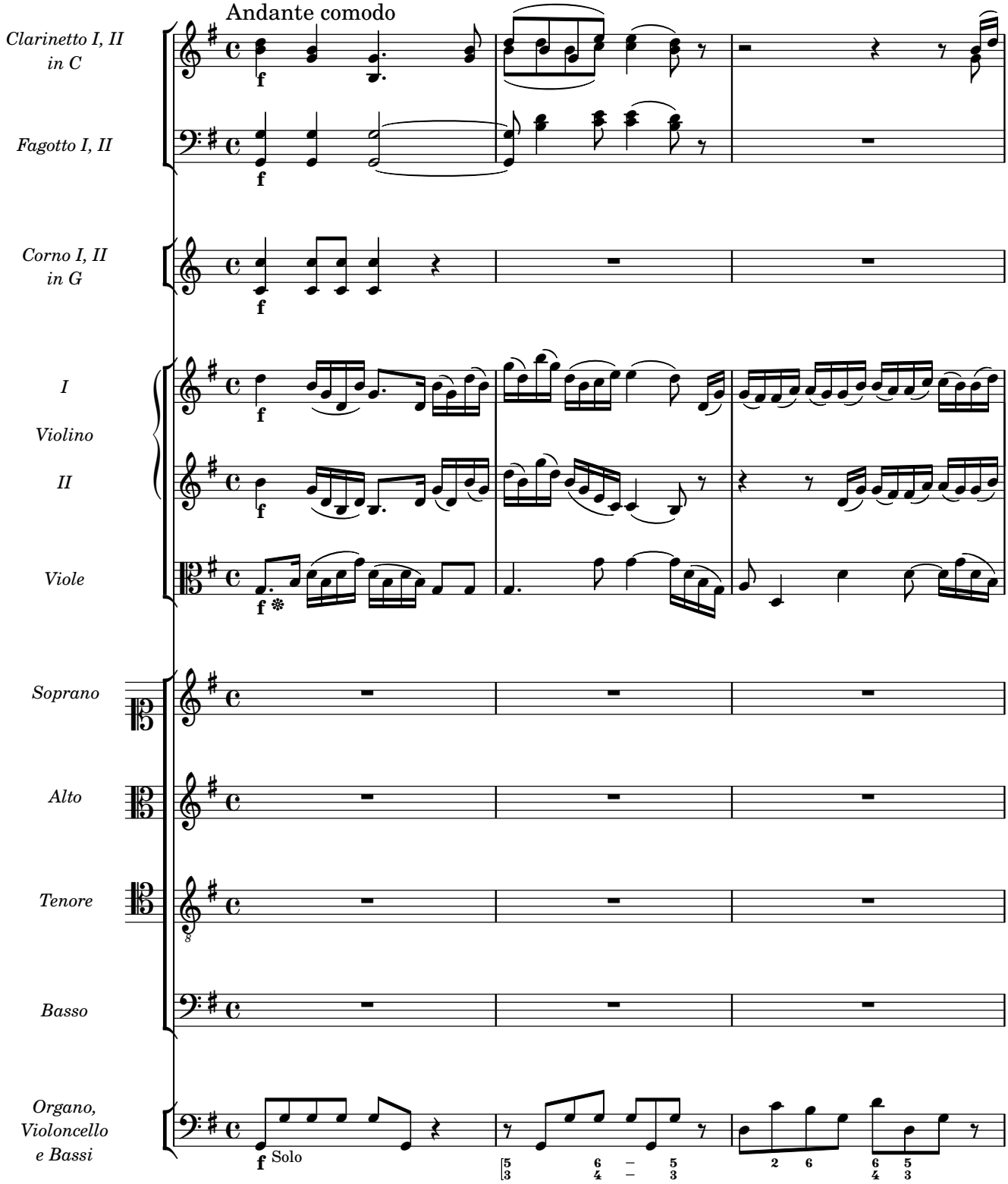

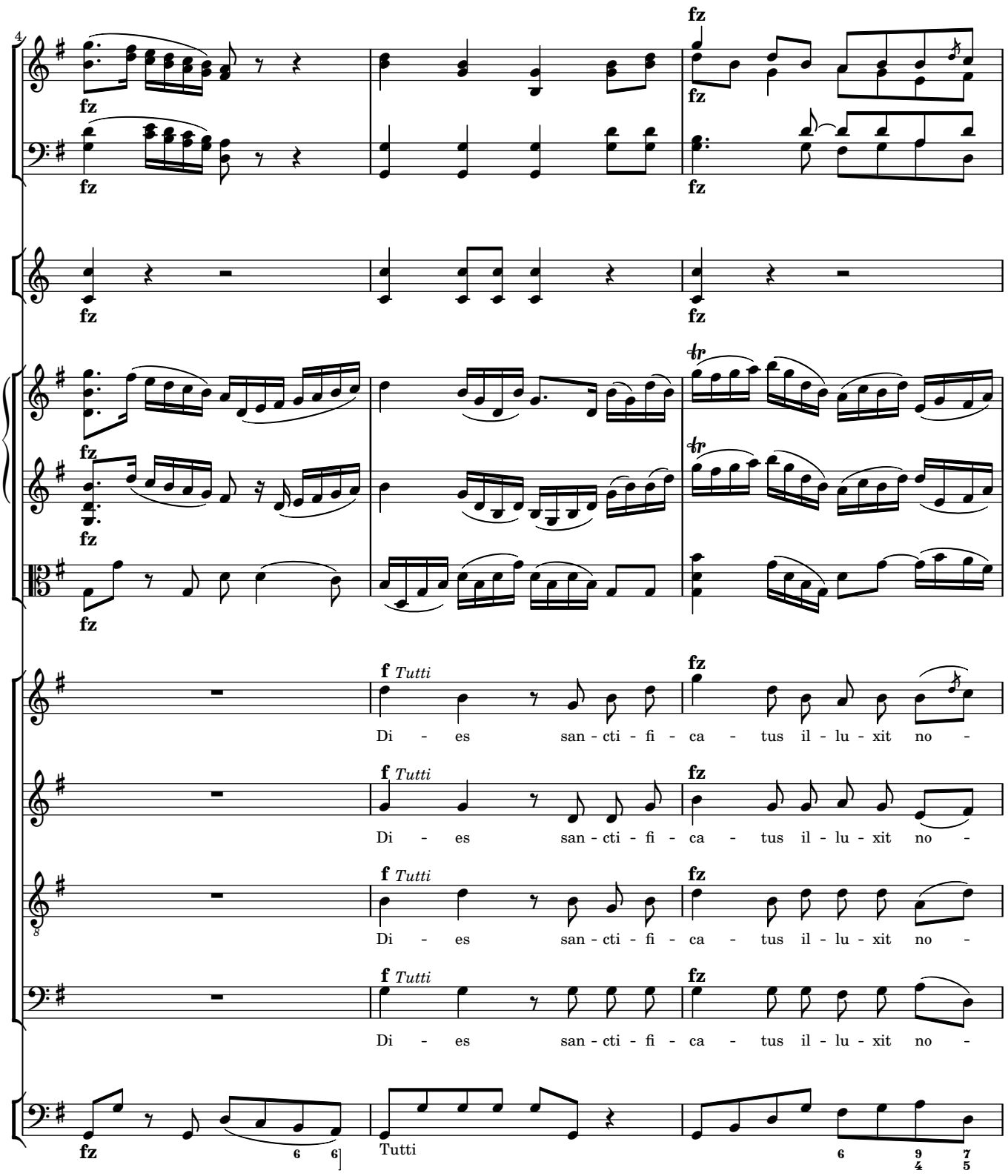
4
fz
f Tutti
Di - es san - cti - fi - ca - tus il - lu - xit no -
Tutti

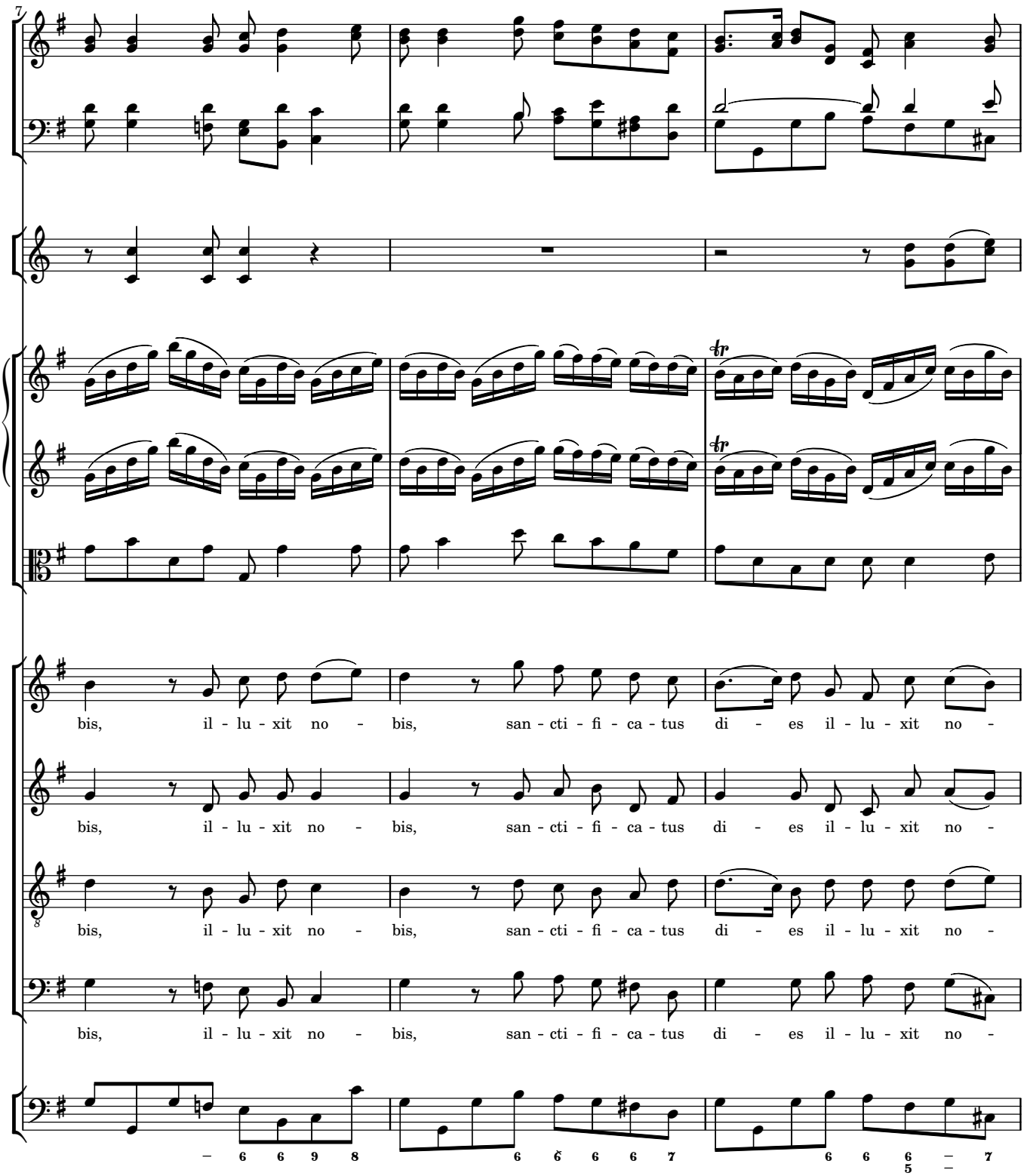
7
bis, il - lu - xit no - bis, san - cti - fi - ca - tus di - es il - lu - xit no -
bis, il - lu - xit no - bis, san - cti - fi - ca - tus di - es il - lu - xit no -
bis, il - lu - xit no - bis, san - cti - fi - ca - tus di - es il - lu - xit no -
bis, il - lu - xit no - bis, san - cti - fi - ca - tus di - es il - lu - xit no -

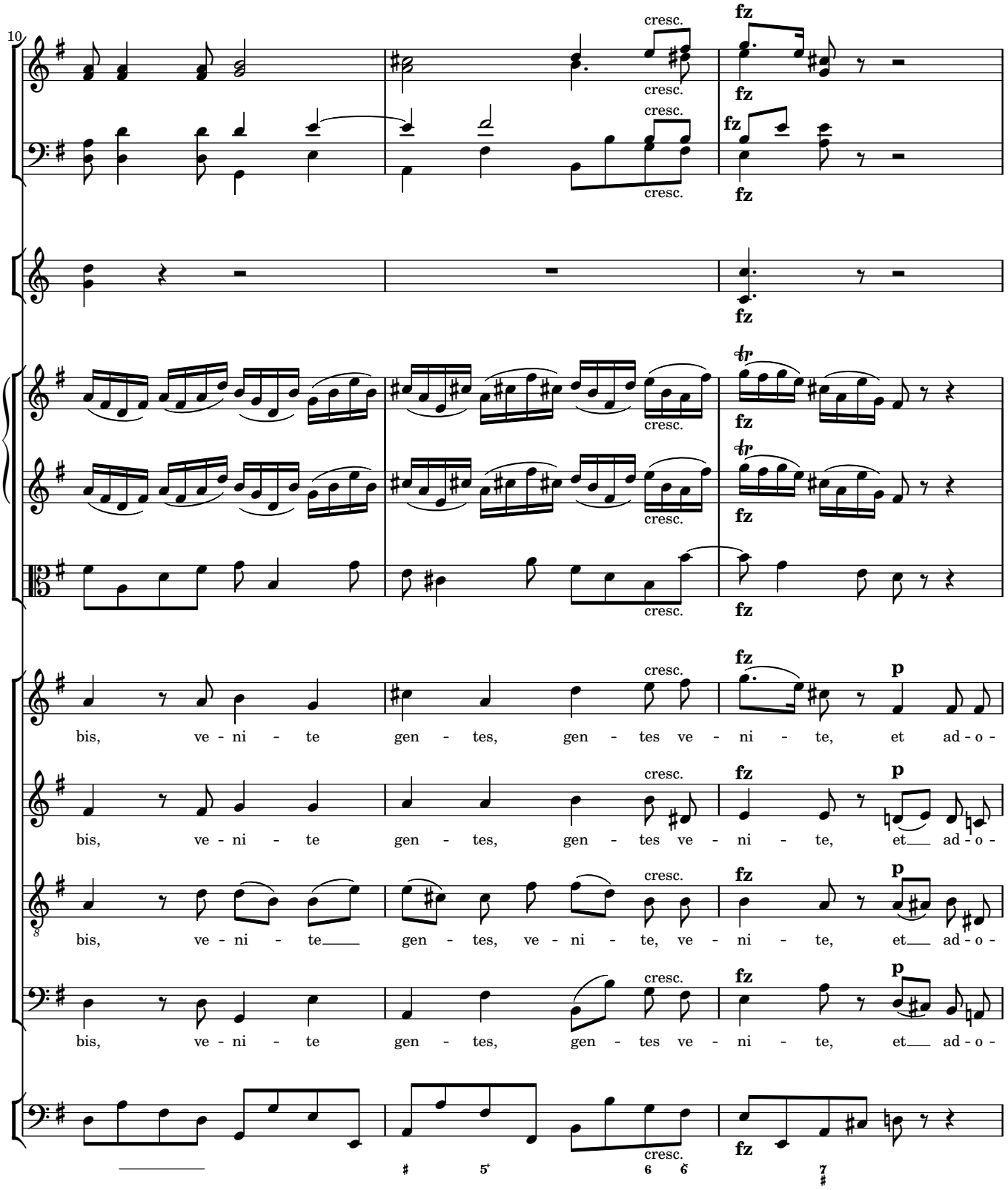
10
cresc.
fz
p
bis, ve - ni - te gen - tes, gen - tes ve - ni - te, et ad - o -
bis, ve - ni - te gen - tes, gen - tes ve - ni - te, et ad - o -
bis, ve - ni - te gen - tes, ve - ni - te, ve - ni - te, et ad - o -
bis, ve - ni - te gen - tes, gen - tes ve - ni - te, et ad - o -

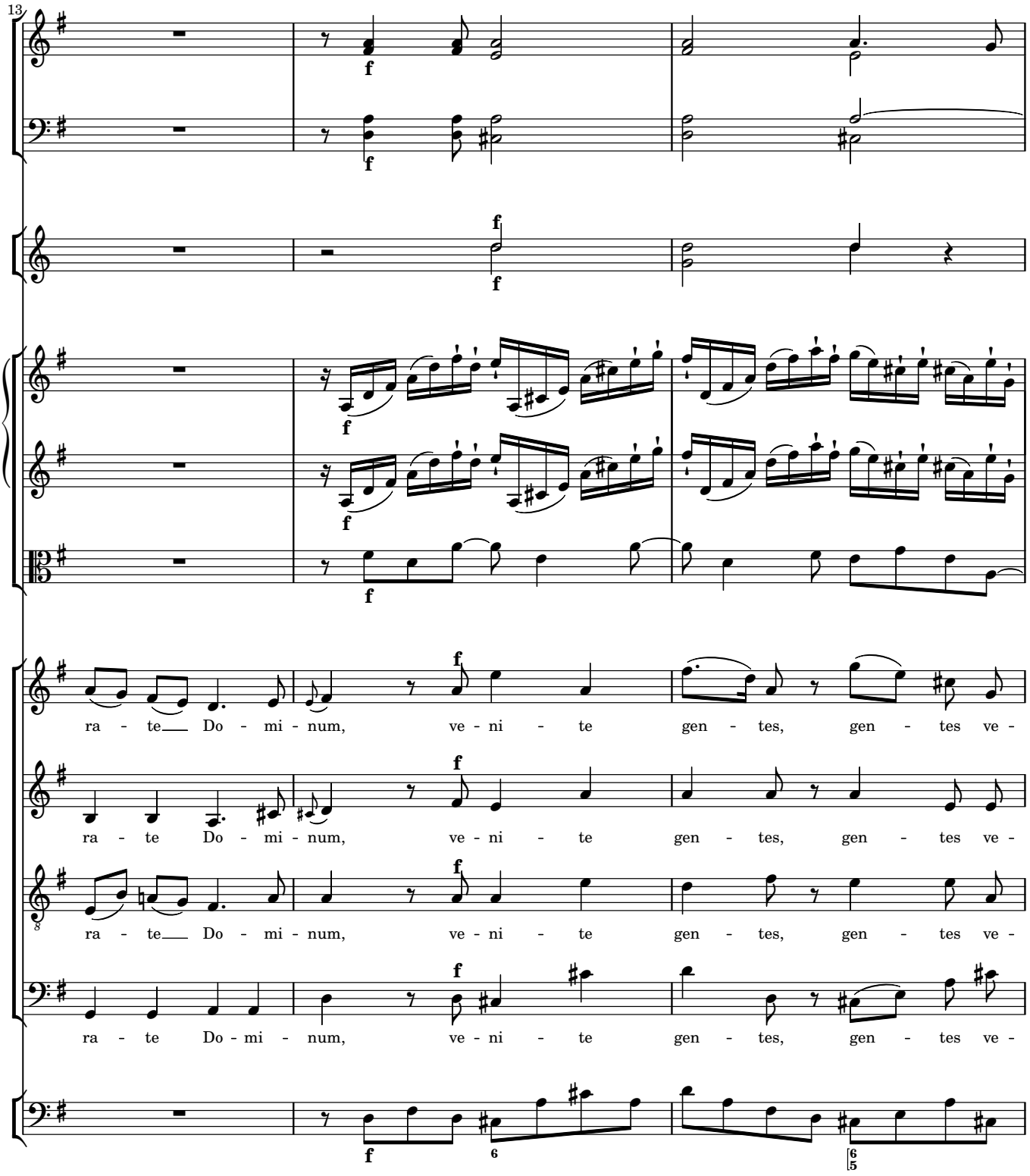
13
f
ra - te Do - mi - num, ve - ni - te gen - tes, gen - tes ve -
ra - te Do - mi - num, ve - ni - te gen - tes, gen - tes ve -
ra - te Do - mi - num, ve - ni - te gen - tes, gen - tes ve -
ra - te Do - mi - num, ve - ni - te gen - tes, gen - tes ve -

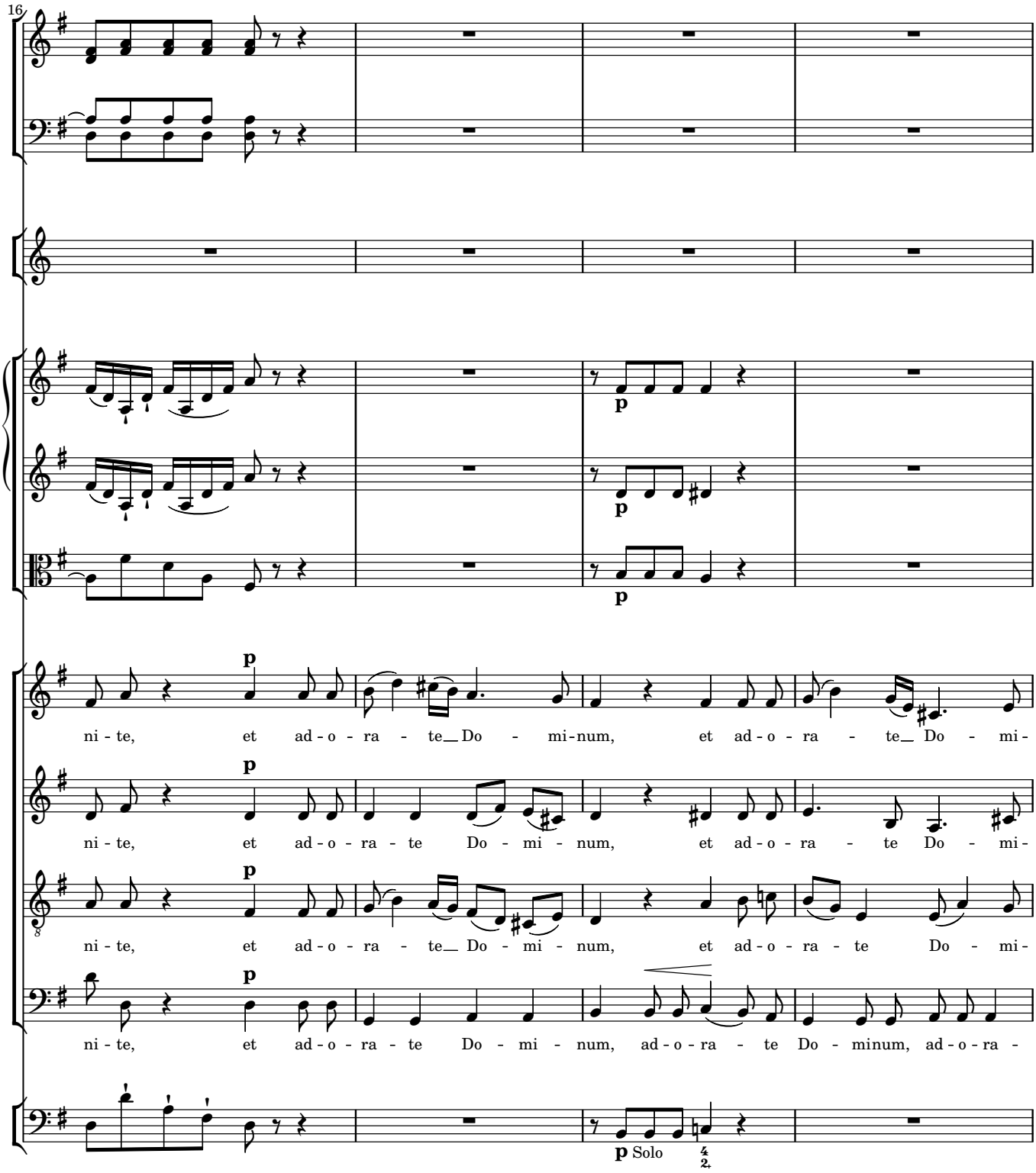
16
p
ni - te, et ad - o - ra - te Do - mi-num, et ad - o - ra - te Do - mi-
p
ni - te, et ad - o - ra - te Do - mi - num, et ad - o - ra - te Do - mi-
p
ni - te, et ad - o - ra - te Do - mi - num, et ad - o - ra - te Do - mi-
p
ni - te, et ad - o - ra - te Do - mi - num, ad - o - ra - te Do - minum, ad - o - ra -
p Solo

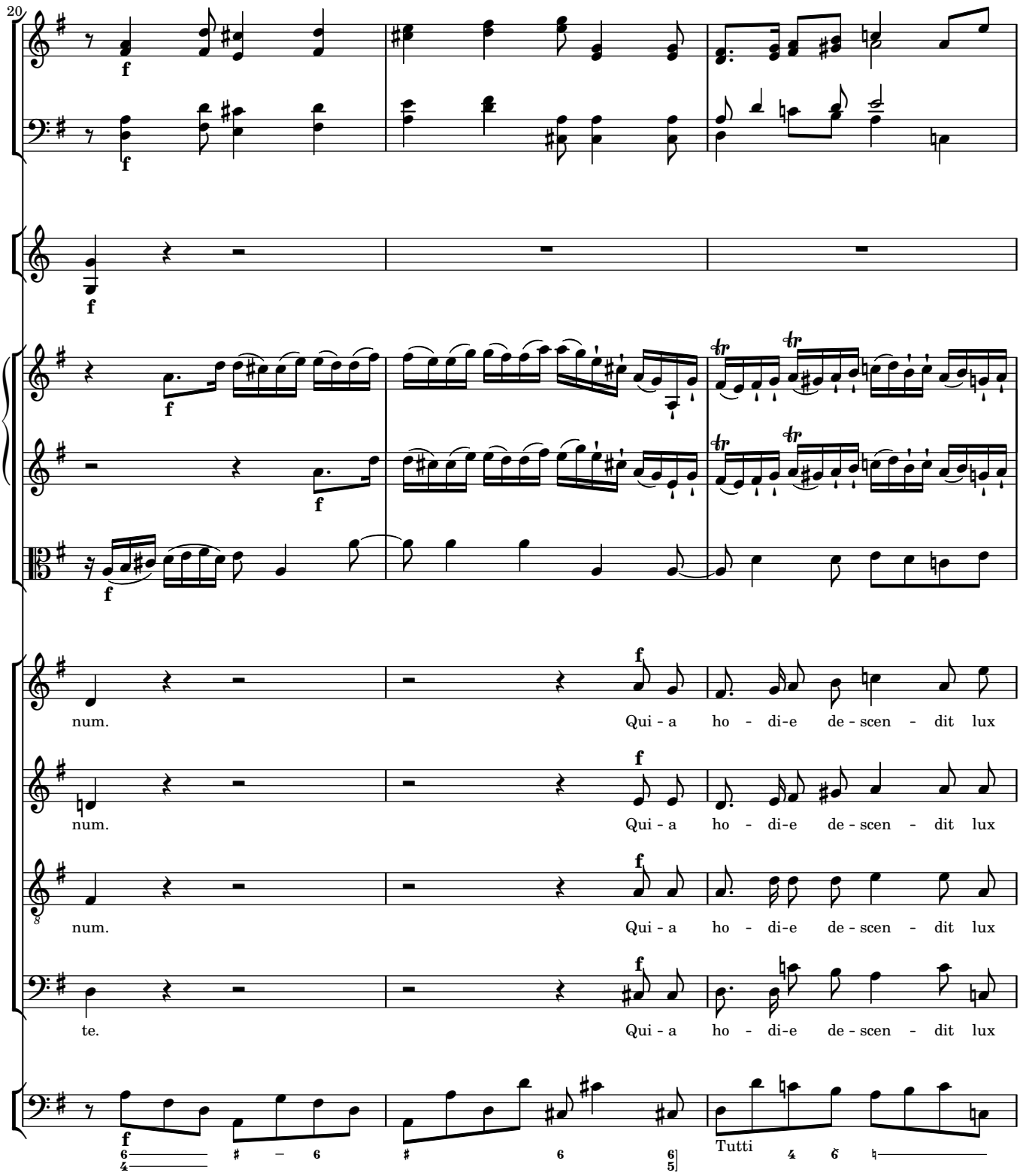
20
f
num.
Qui - a ho - di-e de - scen - dit lux
num.
Qui - a ho - di-e de - scen - dit lux
num.
Qui - a ho - di-e de - scen - dit lux
te.
Qui - a ho - di-e de - scen - dit lux
Tutti

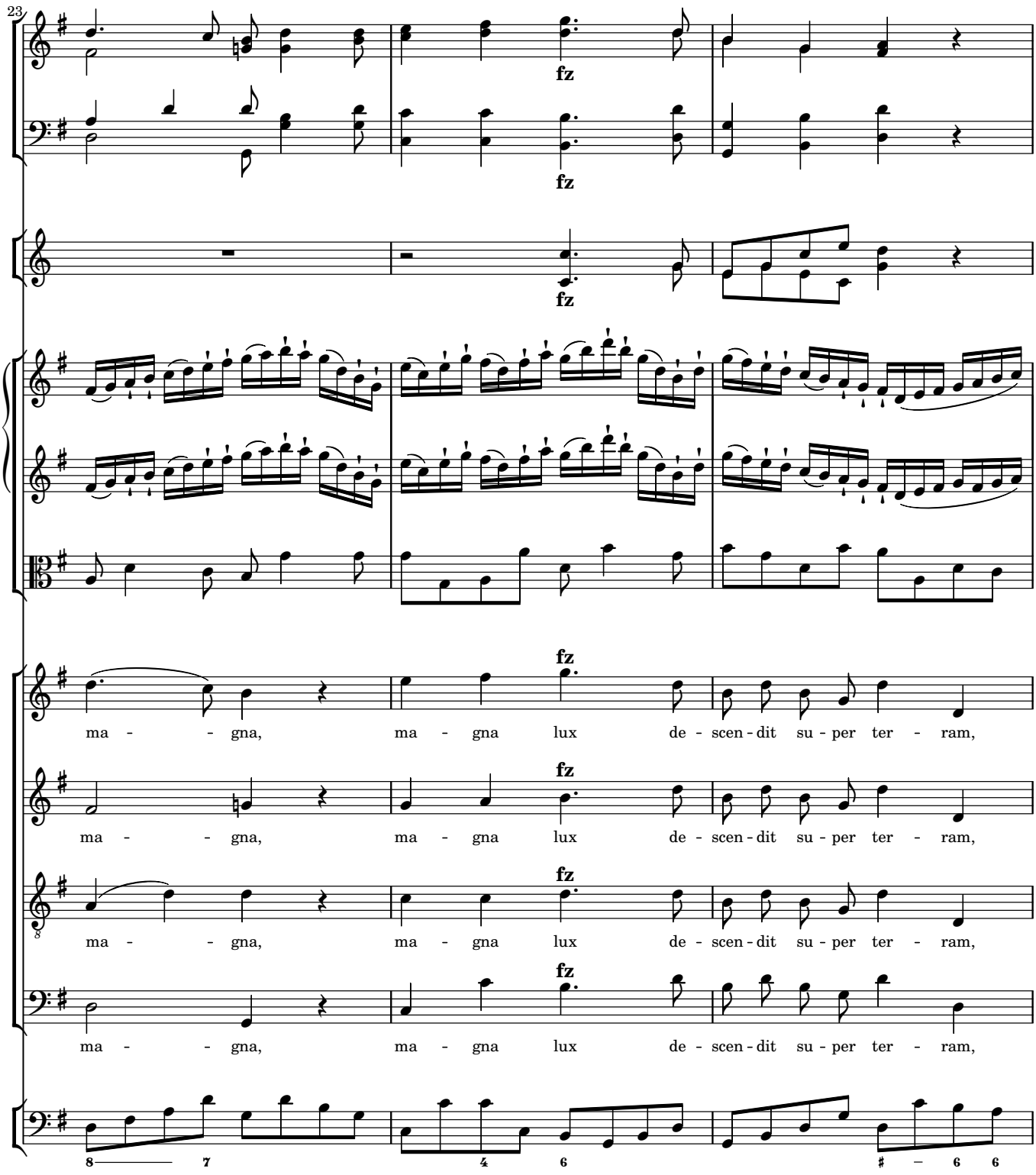
23
fz
fz
fz
fz
ma - - gna, ma - gna lux de - scen - dit su - per ter - ram,
ma - - gna, ma - gna lux de - scen - dit su - per ter - ram,
ma - - gna, ma - gna lux de - scen - dit su - per ter - ram,
ma - - gna, ma - gna lux de - scen - dit su - per ter - ram,

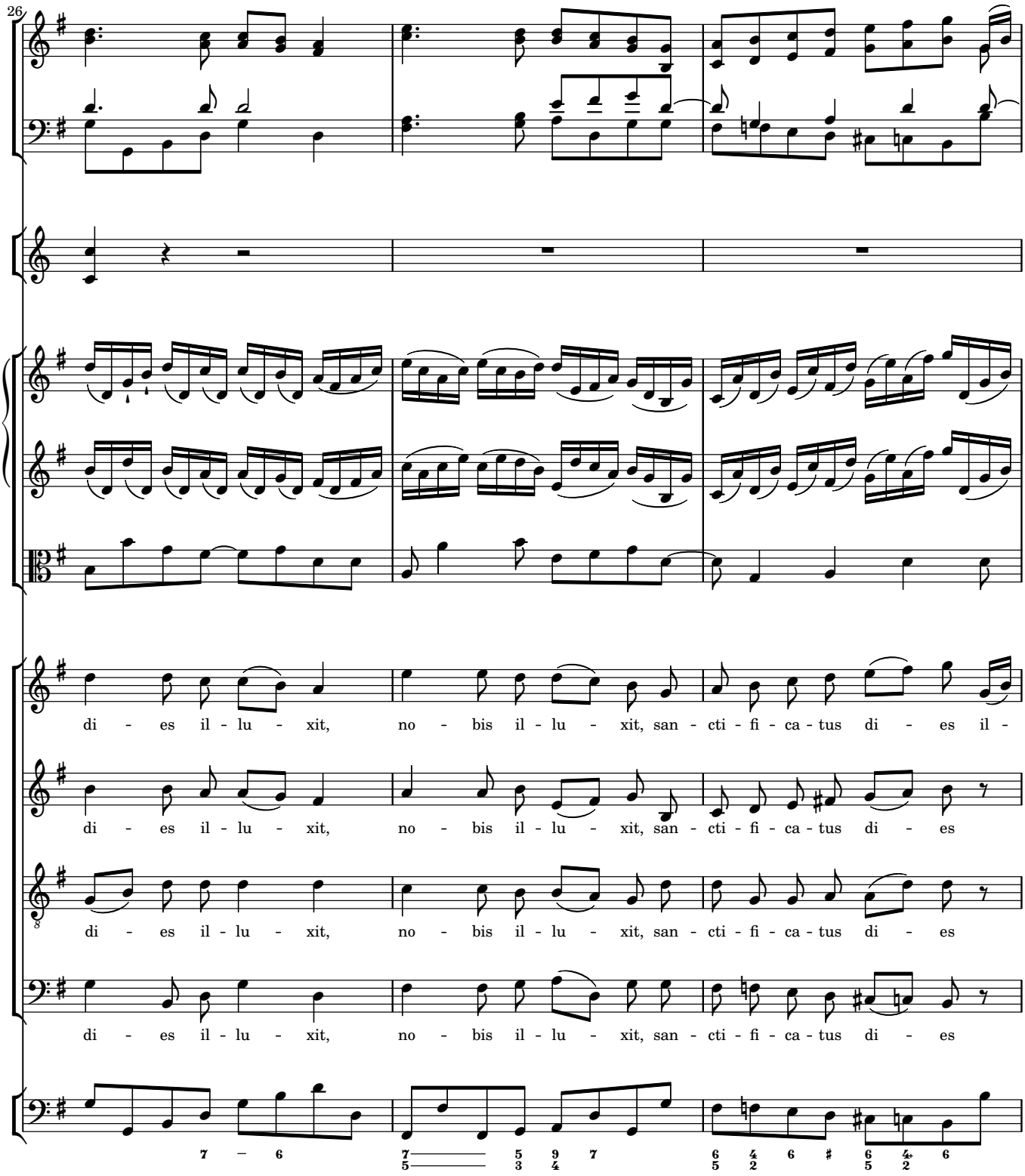
26
di - es il - lu - xit, no - bis il - lu - xit, san - cti - fi - ca - tus di - es il -
di - es il - lu - xit, no - bis il - lu - xit, san - cti - fi - ca - tus di - es
di - es il - lu - xit, no - bis il - lu - xit, san - cti - fi - ca - tus di - es
di - es il - lu - xit, no - bis il - lu - xit, san - cti - fi - ca - tus di - es

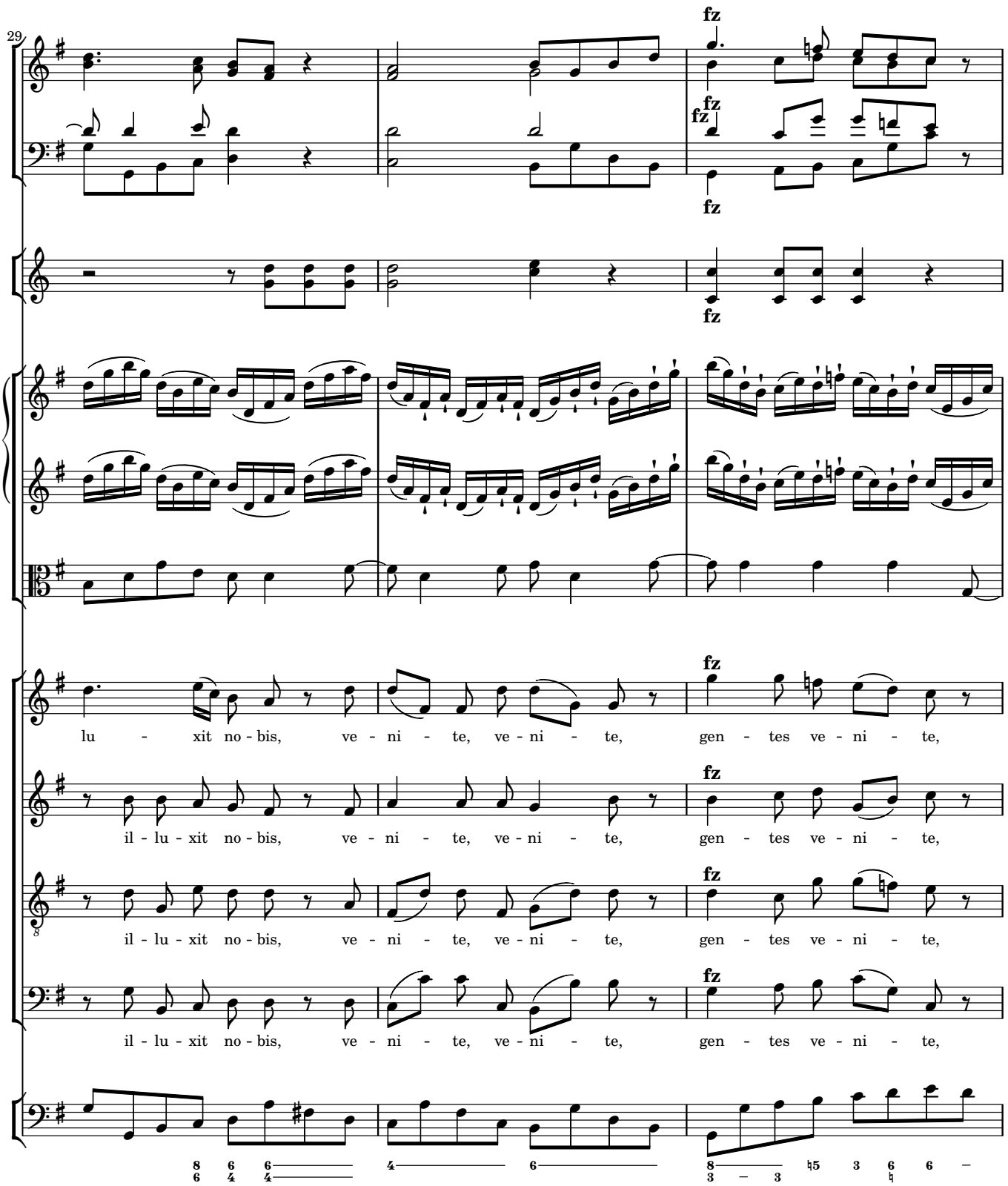
29
fz
lu - xit no - bis, ve - ni - te, ve - ni - te, gen - tes ve - ni - te,
il - lu - xit no - bis, ve - ni - te, ve - ni - te, gen - tes ve - ni - te,
il - lu - xit no - bis, ve - ni - te, ve - ni - te, gen - tes ve - ni - te,
il - lu - xit no - bis, ve - ni - te, ve - ni - te, gen - tes ve - ni - te,

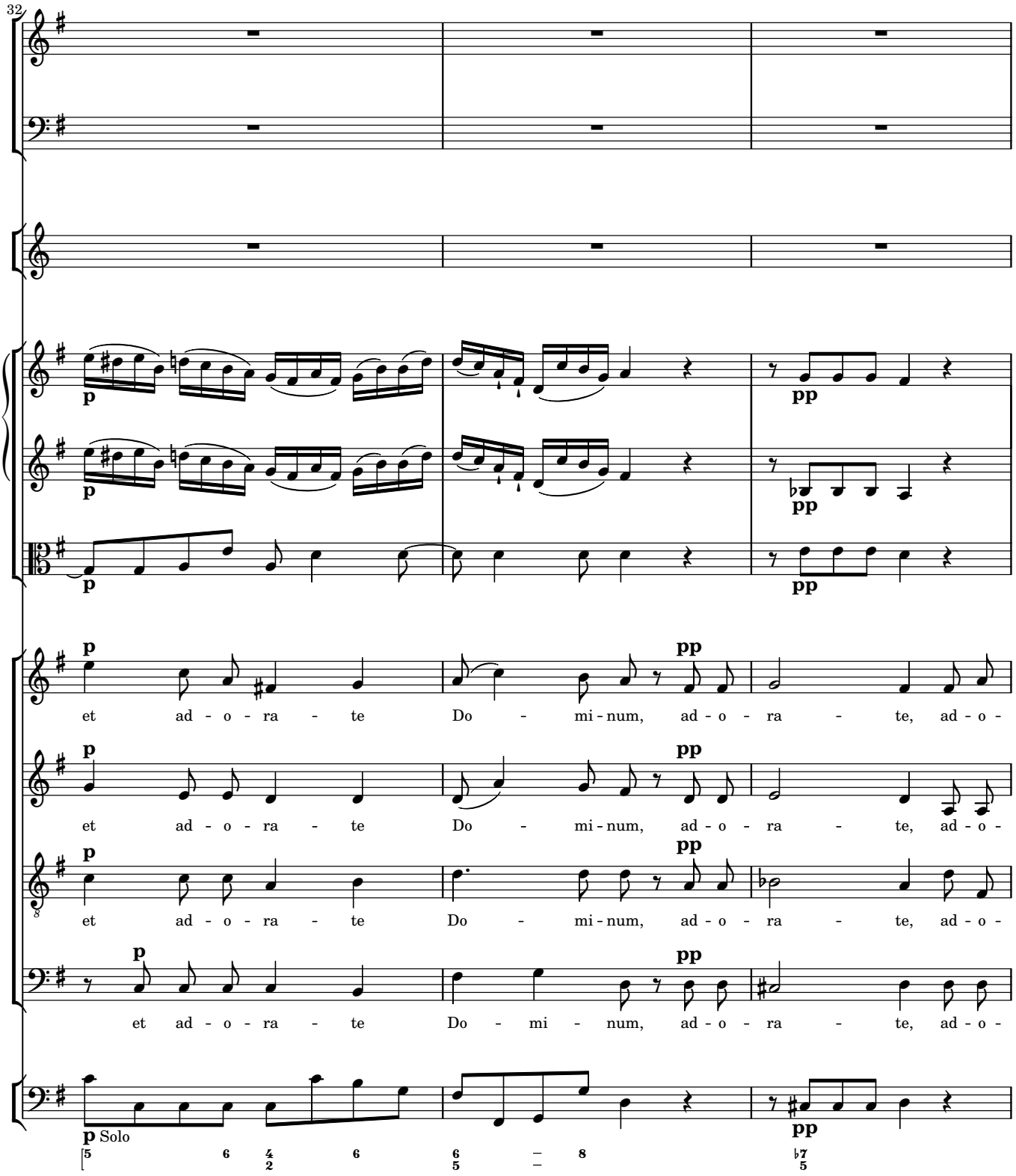
32
p
pp
et ad - o - ra - te Do - mi - num, ad - o - ra - te, ad - o -
et ad - o - ra - te Do - mi - num, ad - o - ra - te, ad - o -
et ad - o - ra - te Do - mi - num, ad - o - ra - te, ad - o -
et ad - o - ra - te Do - mi - num, ad - o - ra - te, ad - o -
p Solo

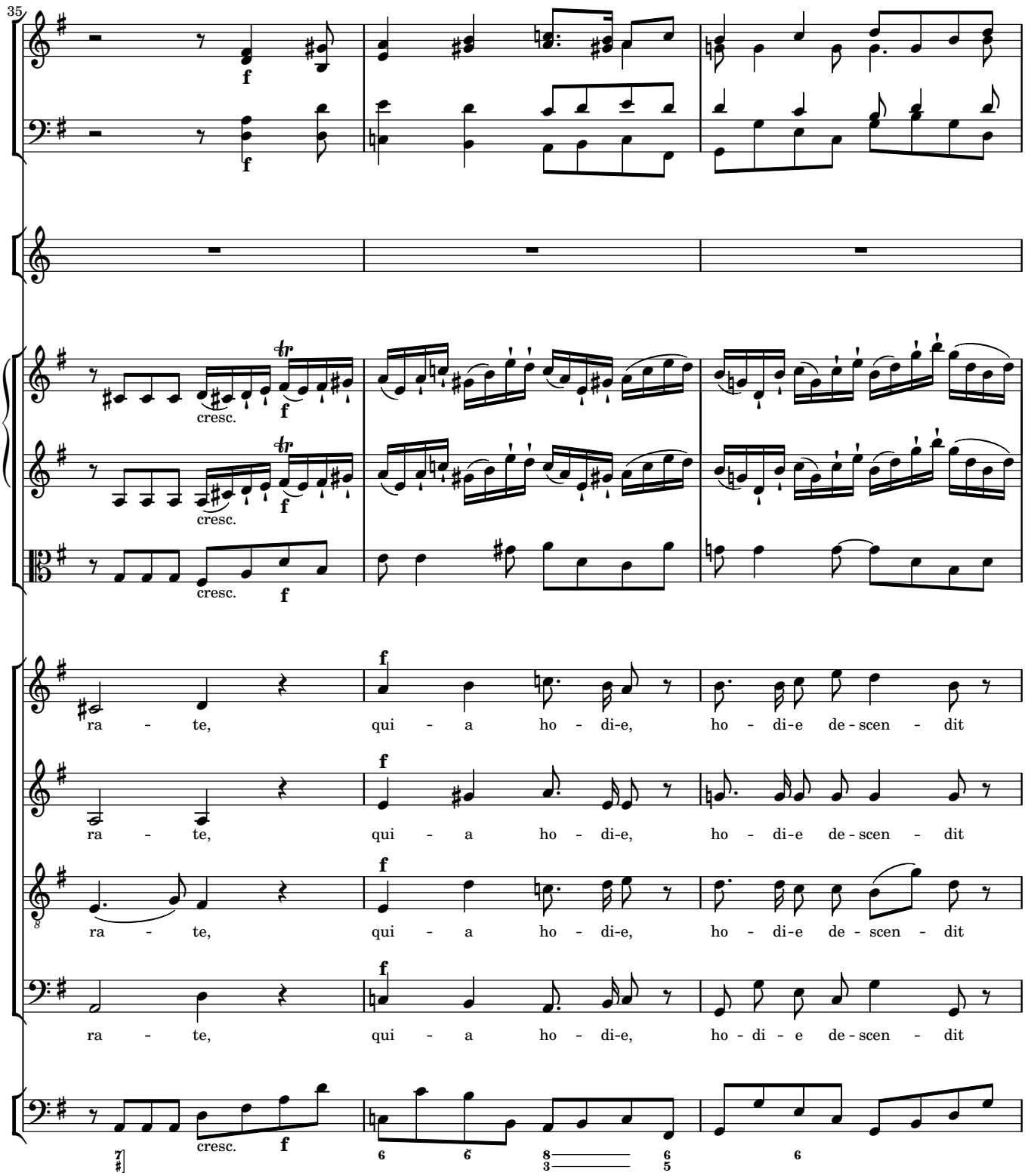
35
f
cresc.
ra - te, qui - a ho - di-e, ho - di-e de - scen - dit
ra - te, qui - a ho - di-e, ho - di-e de - scen - dit
ra - te, qui - a ho - di-e, ho - di - e de - scen - dit
ra - te, qui - a ho - di-e, ho - di - e de - scen - dit

38

fz

lux ma - gna su - per ter - - ram, qui - a ho - di-e de -

lux ma - gna su - per ter - - ram, qui - a ho - di-e de -

lux ma - gna su - per ter - ram, qui - a ho - di-e de -

lux ma - gna su - per ter - - ram, qui - a ho - di-e de -

6 [6 8 7] 6 6

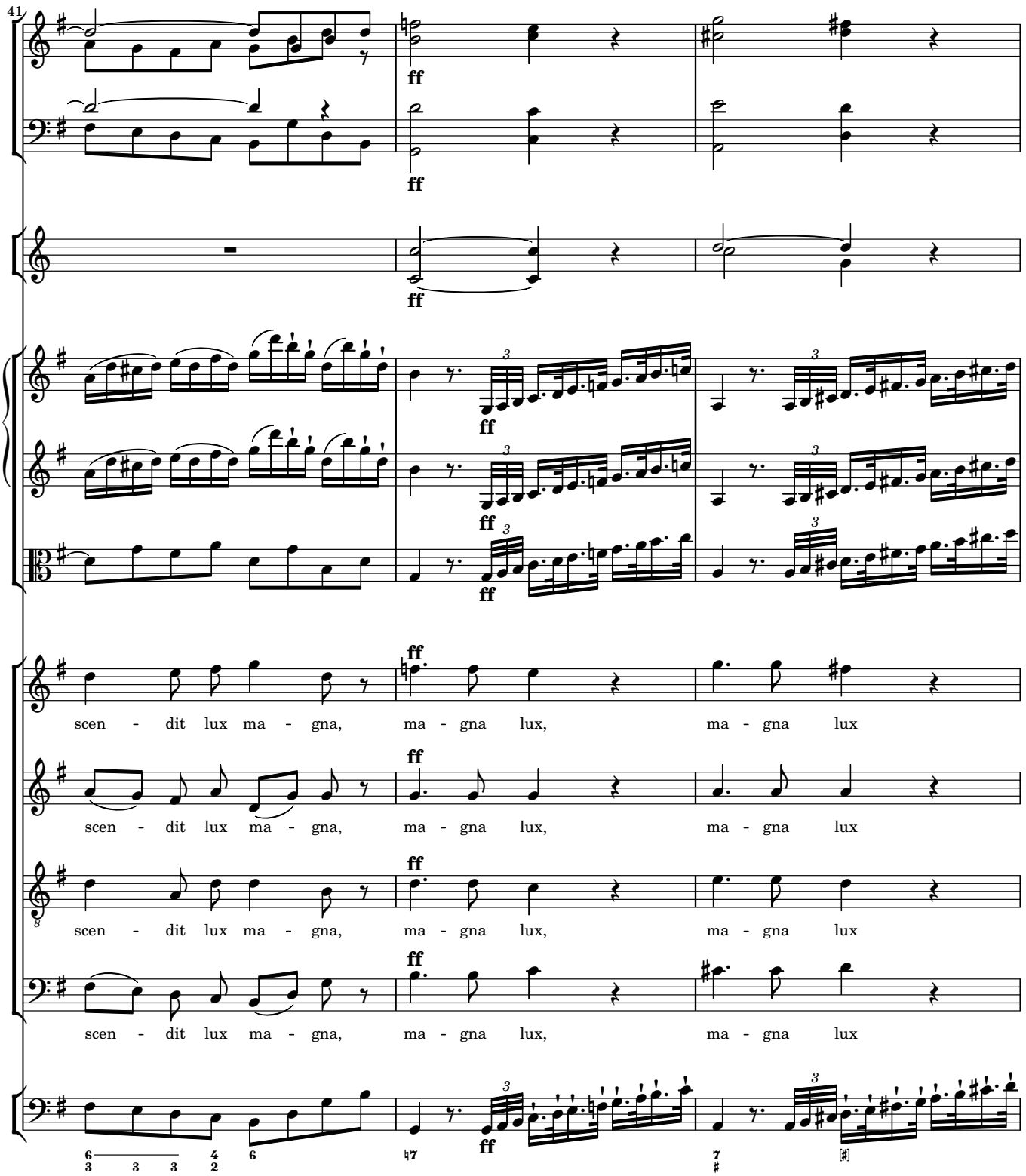
41
ff
scen - dit lux ma - gna, ma - gna lux, ma - gna lux
scen - dit lux ma - gna, ma - gna lux, ma - gna lux
scen - dit lux ma - gna, ma - gna lux, ma - gna lux
scen - dit lux ma - gna, ma - gna lux, ma - gna lux

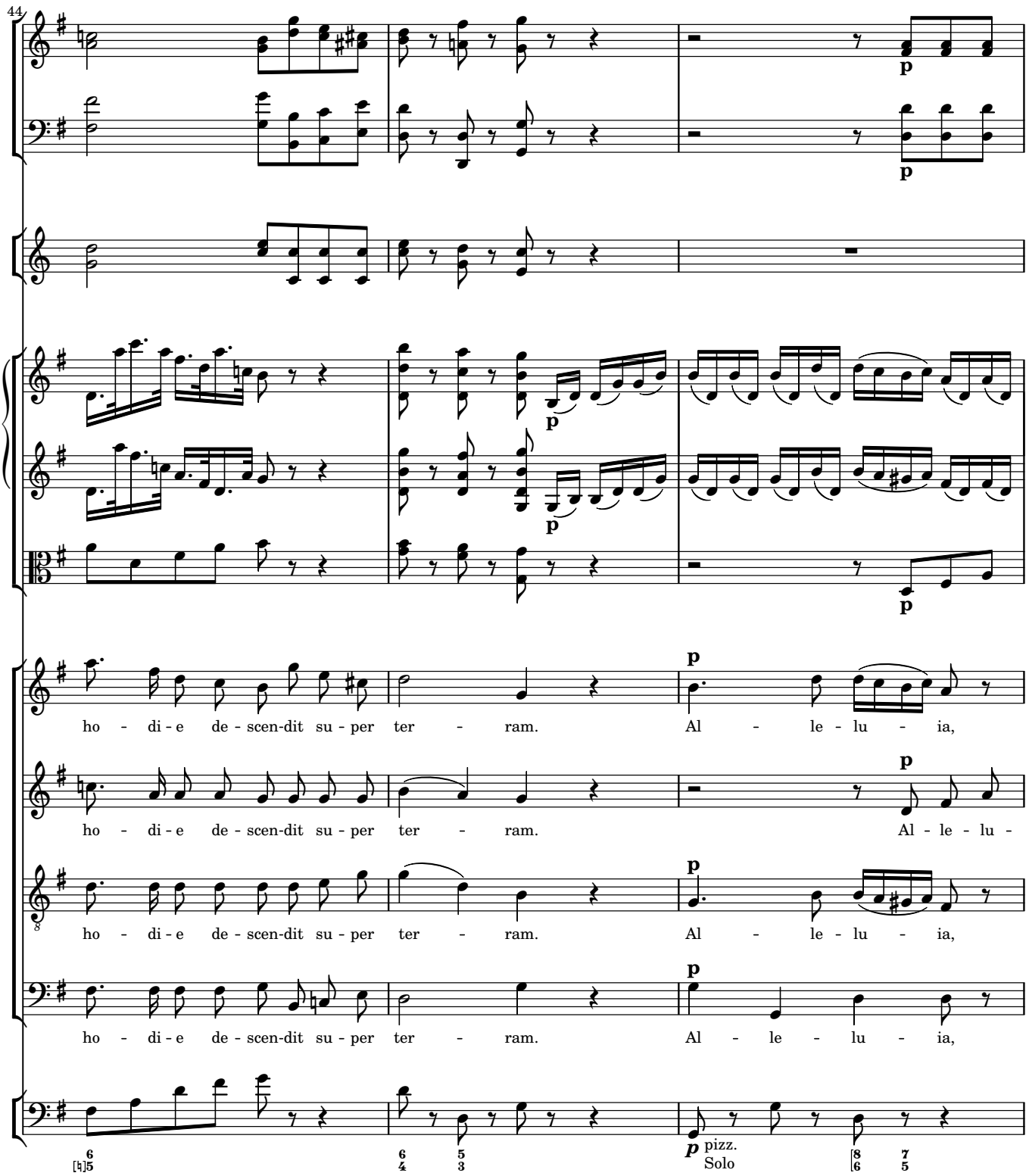
44
p
p
p
p
p
ho - di - e de - scen-dit su - per ter - ram. Al - le - lu - ia,
ho - di - e de - scen-dit su - per ter - ram. Al - le - lu -
ho - di - e de - scen-dit su - per ter - ram. Al - le - lu - ia,
ho - di - e de - scen-dit su - per ter - ram. Al - le - lu - ia,
p pizz.
Solo

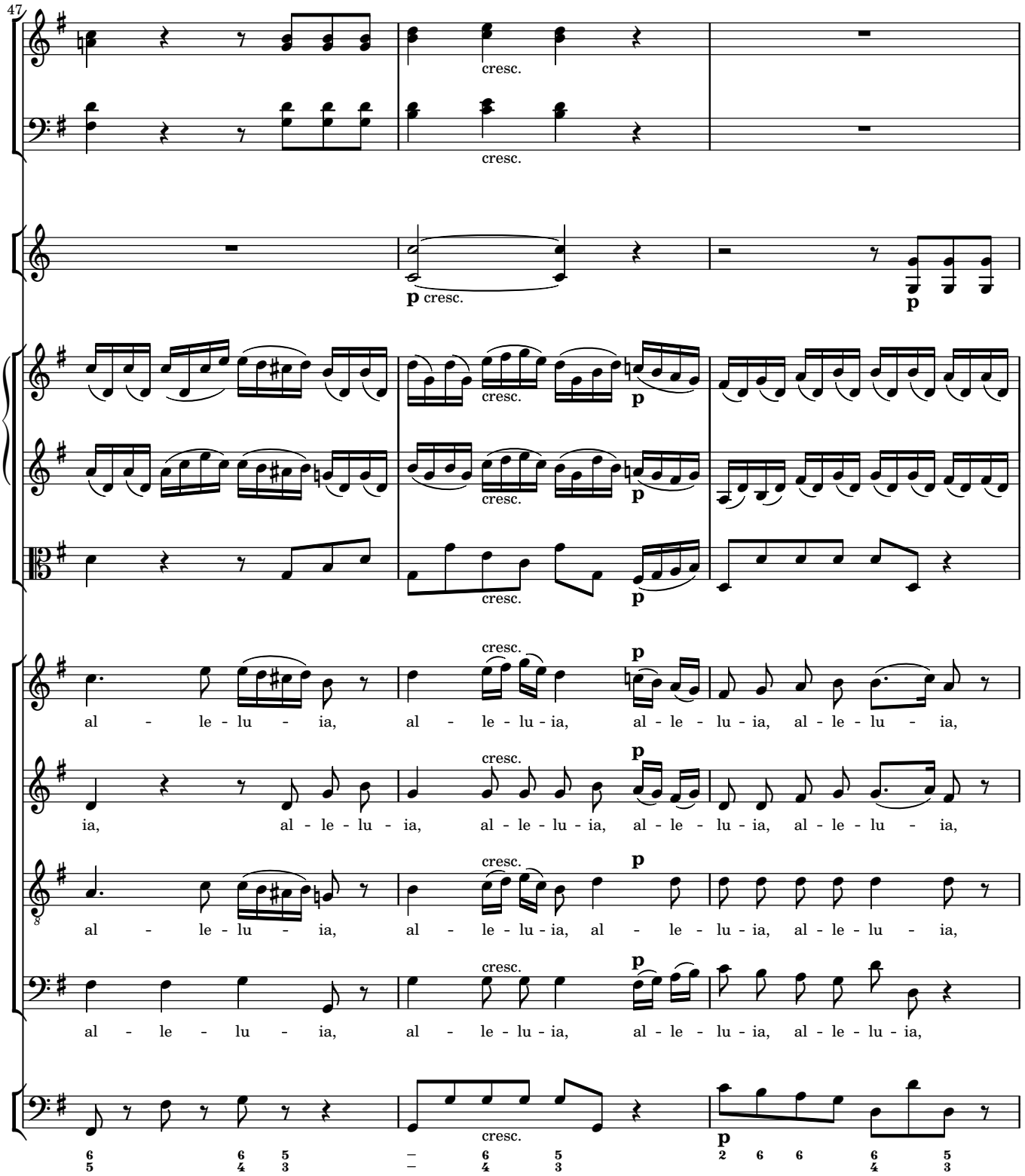
47
cresc.
p cresc.
p
al - le - lu - ia, al - le - lu - ia, al - le - lu - ia, al - le - lu - ia,
ia, al - le - lu - ia, al - le - lu - ia, al - le - lu - ia, al - le - lu - ia,
al - le - lu - ia, al - le - lu - ia, al - le - lu - ia, al - le - lu - ia,
al - le - lu - ia, al - le - lu - ia, al - le - lu - ia, al - le - lu - ia,

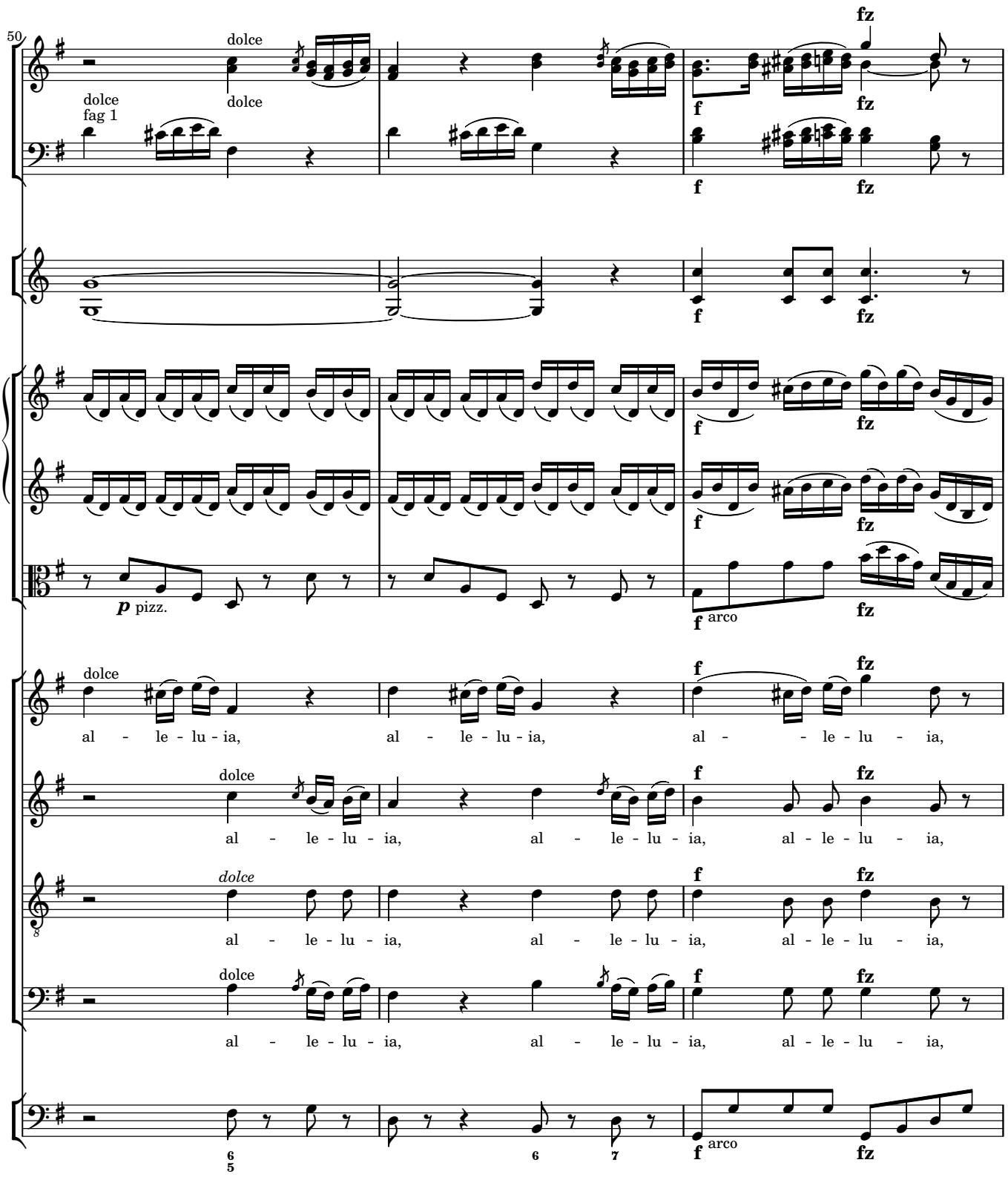
50
dolce
dolce
dolce
fag 1
f
fz
f
fz
f
fz
f
fz
p pizz.
f arco
fz
dolce
al - le - lu - ia, al - le - lu - ia, al - - le - lu - ia,
f
fz
dolce
al - le - lu - ia, al - le - lu - ia, al - le - lu - ia,
f
fz
dolce
al - le - lu - ia, al - le - lu - ia, al - le - lu - ia,
f
fz
dolce
al - le - lu - ia, al - le - lu - ia, al - le - lu - ia,
f
fz
6
5
6
7
f arco
fz

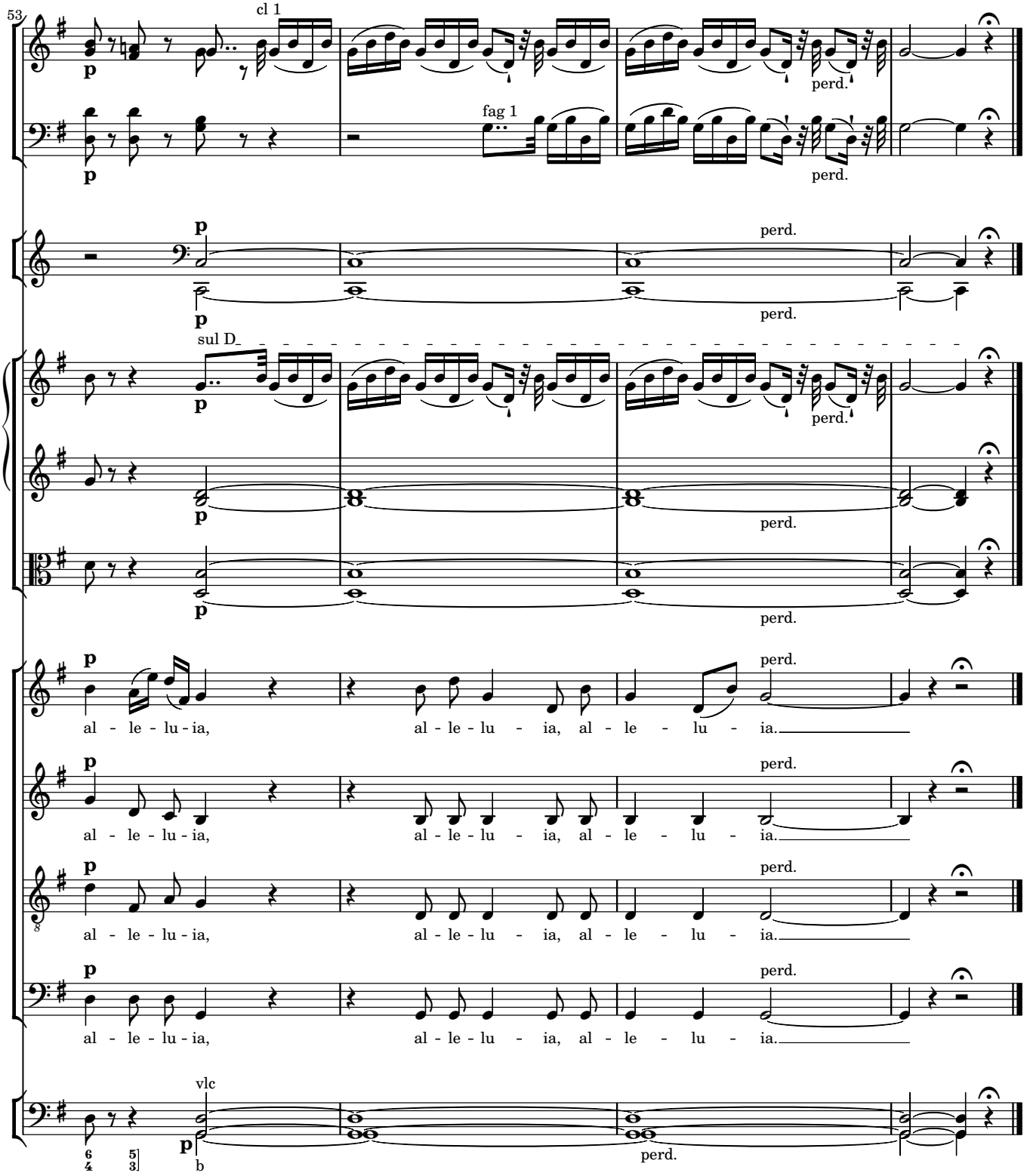
53
cl 1
fag 1
perd.
sul D
al - le - lu - ia, al - le - lu - ia, al - le - lu - ia.
vlc
b

78 Tui sunt cœli

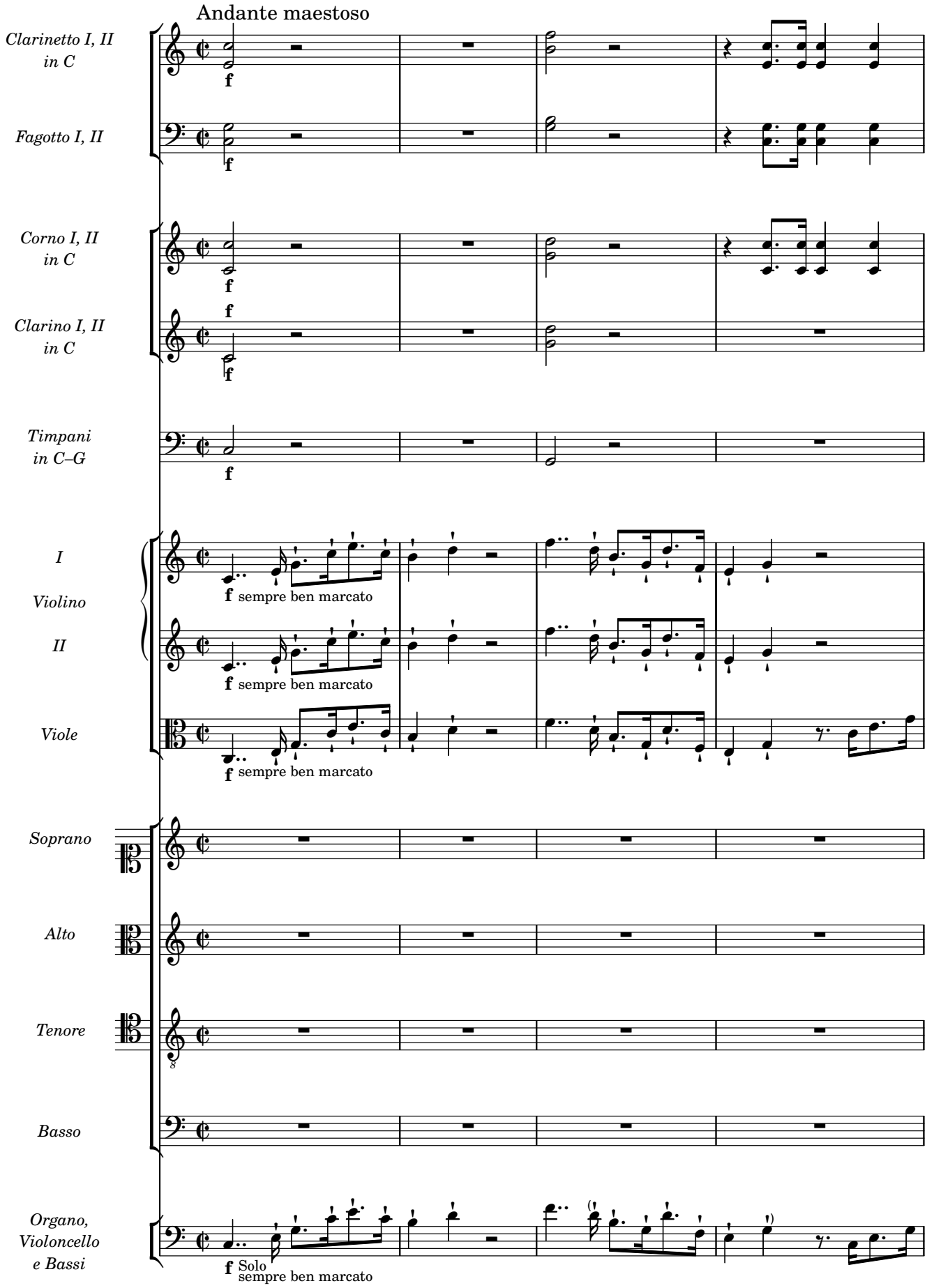

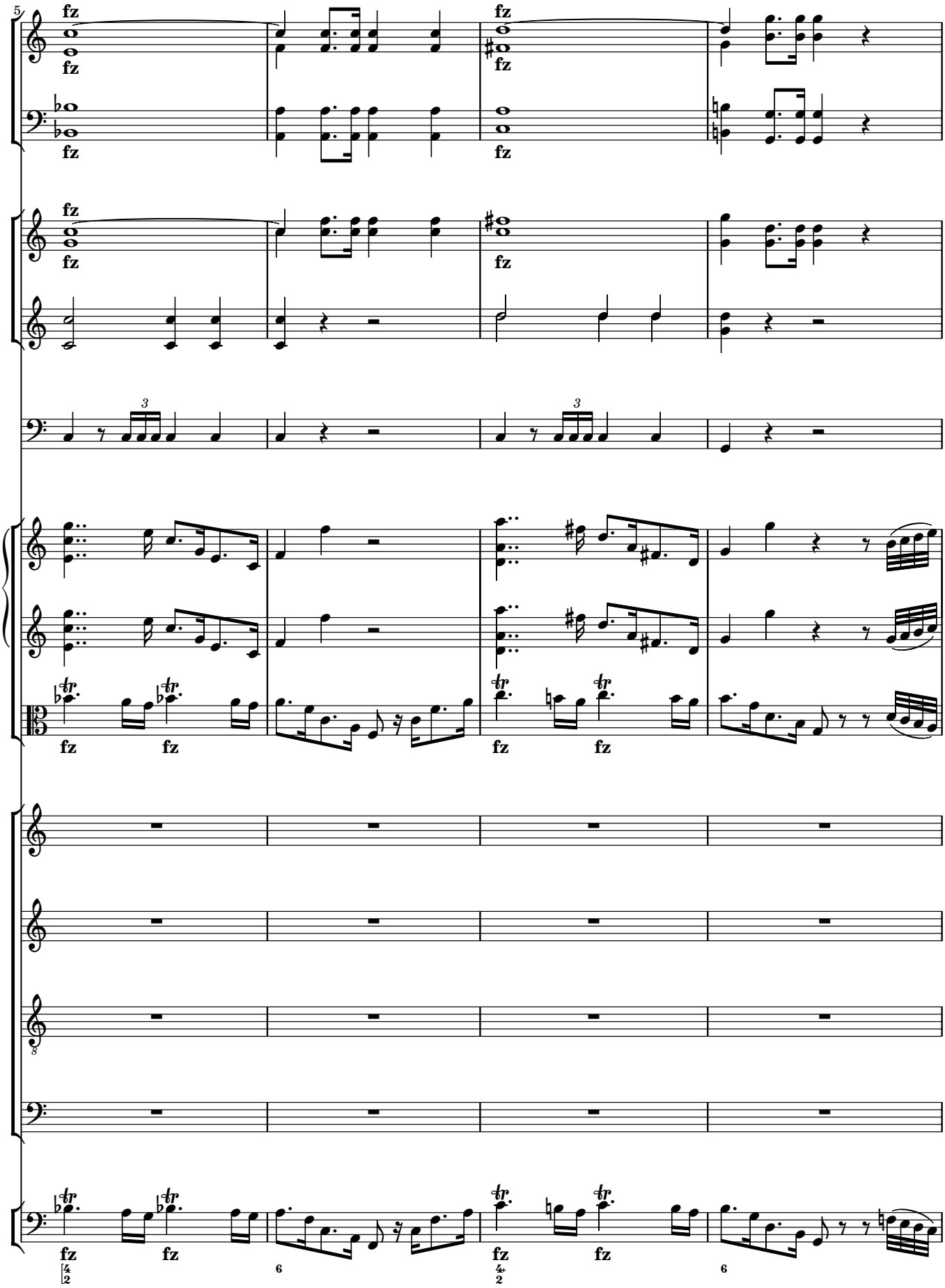
5
fz
fz
fz

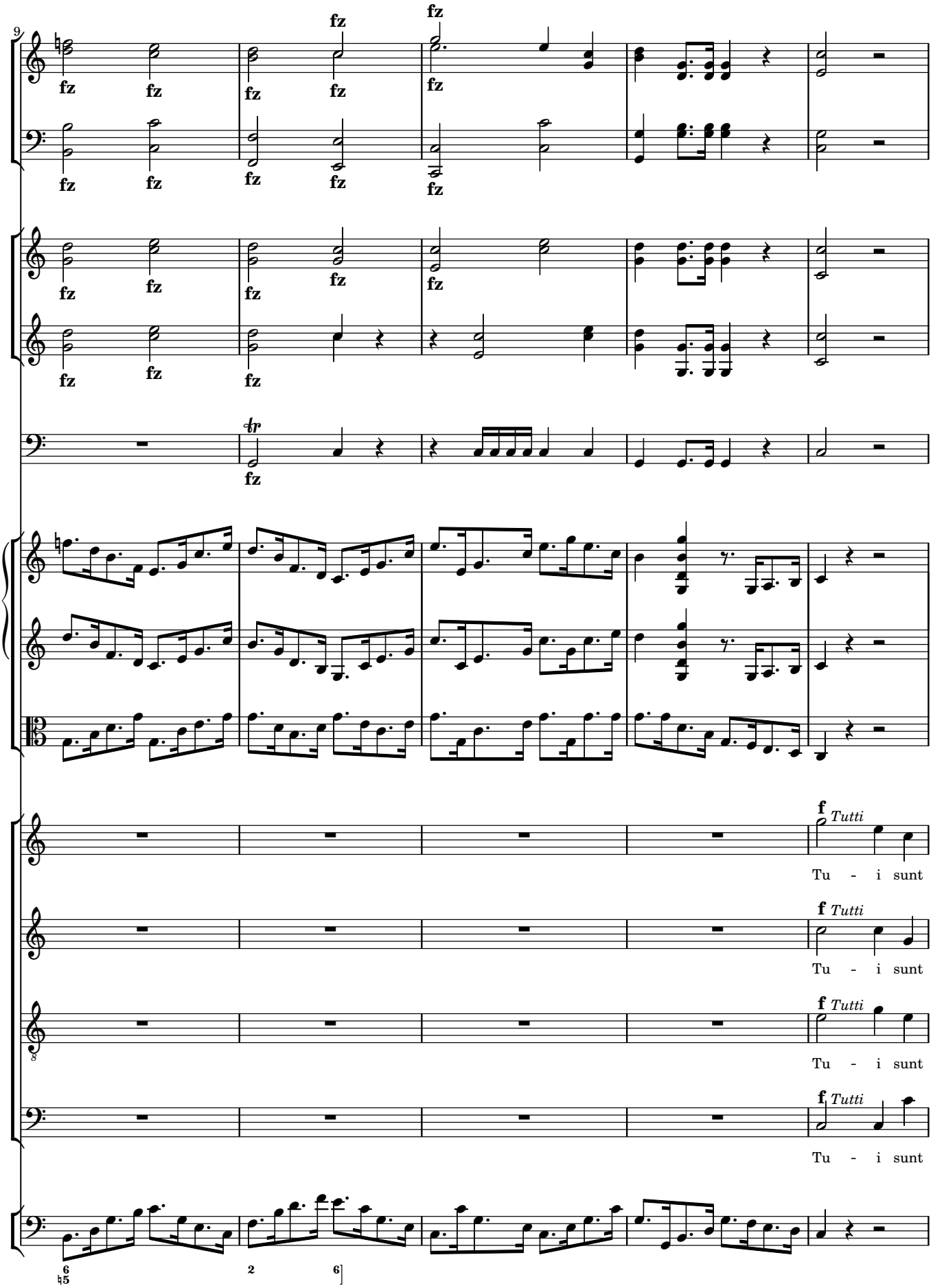
9
fz
f Tutti
Tu - i sunt

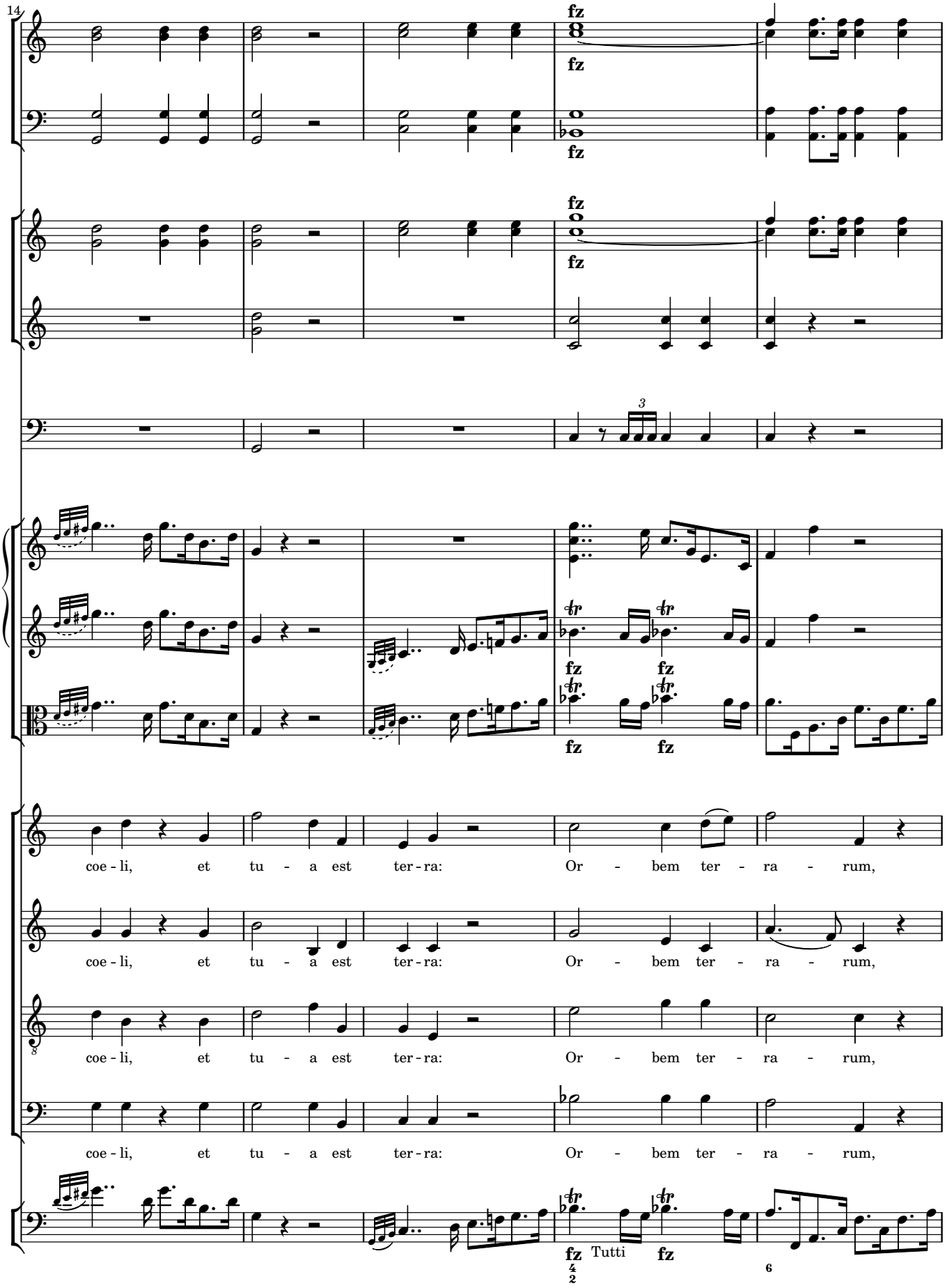
14
fz
fz
fz
fz
fz
fz
fz
fz
fz
fz
fz
fz
fz
fz
coe - li, et tu - a est ter - ra: Or - bem ter - ra - rum,
coe - li, et tu - a est ter - ra: Or - bem ter - ra - rum,
coe - li, et tu - a est ter - ra: Or - bem ter - ra - rum,
coe - li, et tu - a est ter - ra: Or - bem ter - ra - rum,
Tutti

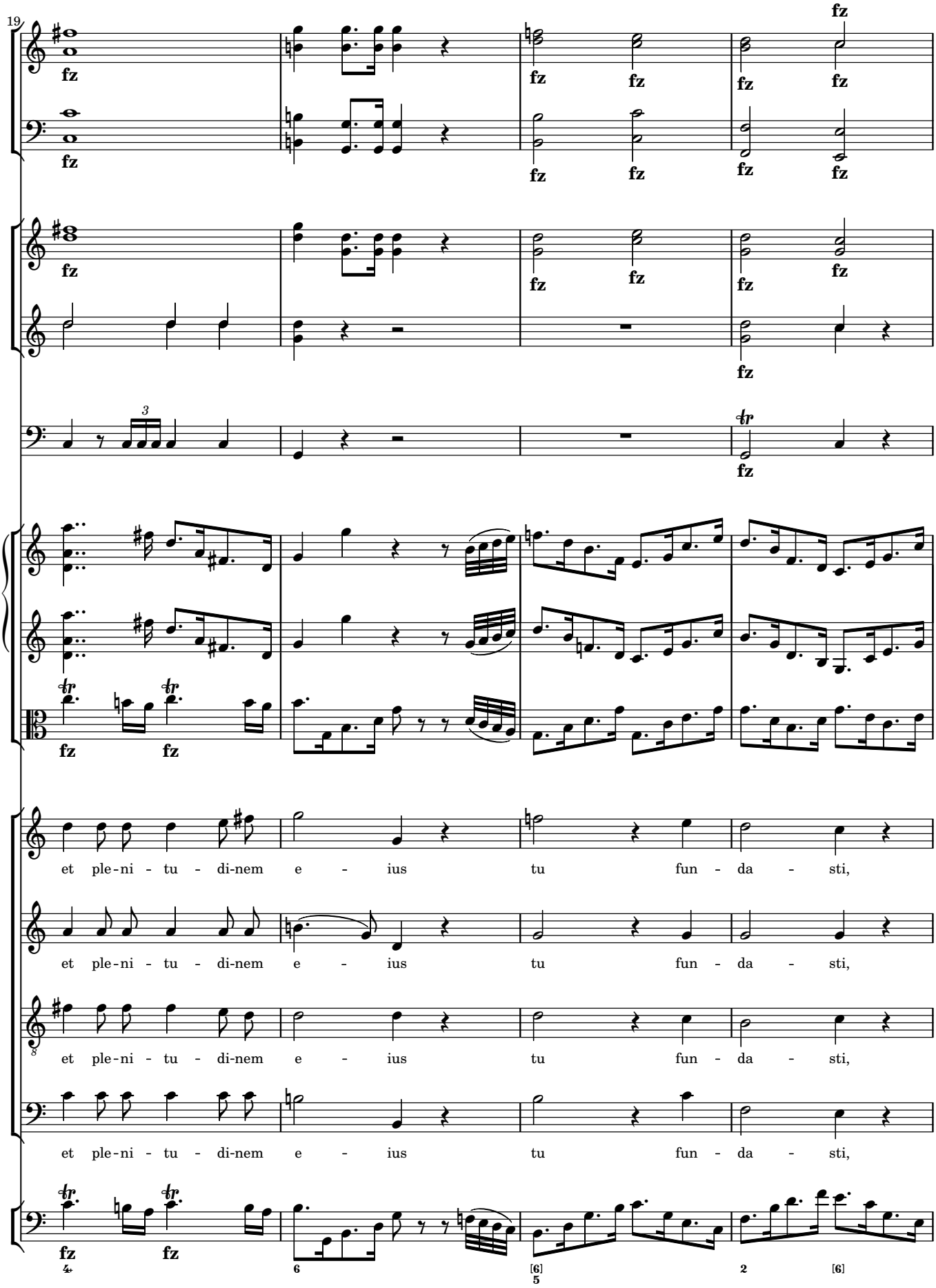
19
et ple-ni - tu - di-nem e - ius tu fun - da - sti,
et ple-ni - tu - di-nem e - ius tu fun - da - sti,
et ple-ni - tu - di-nem e - ius tu fun - da - sti,
et ple-ni - tu - di-nem e - ius tu fun - da - sti,

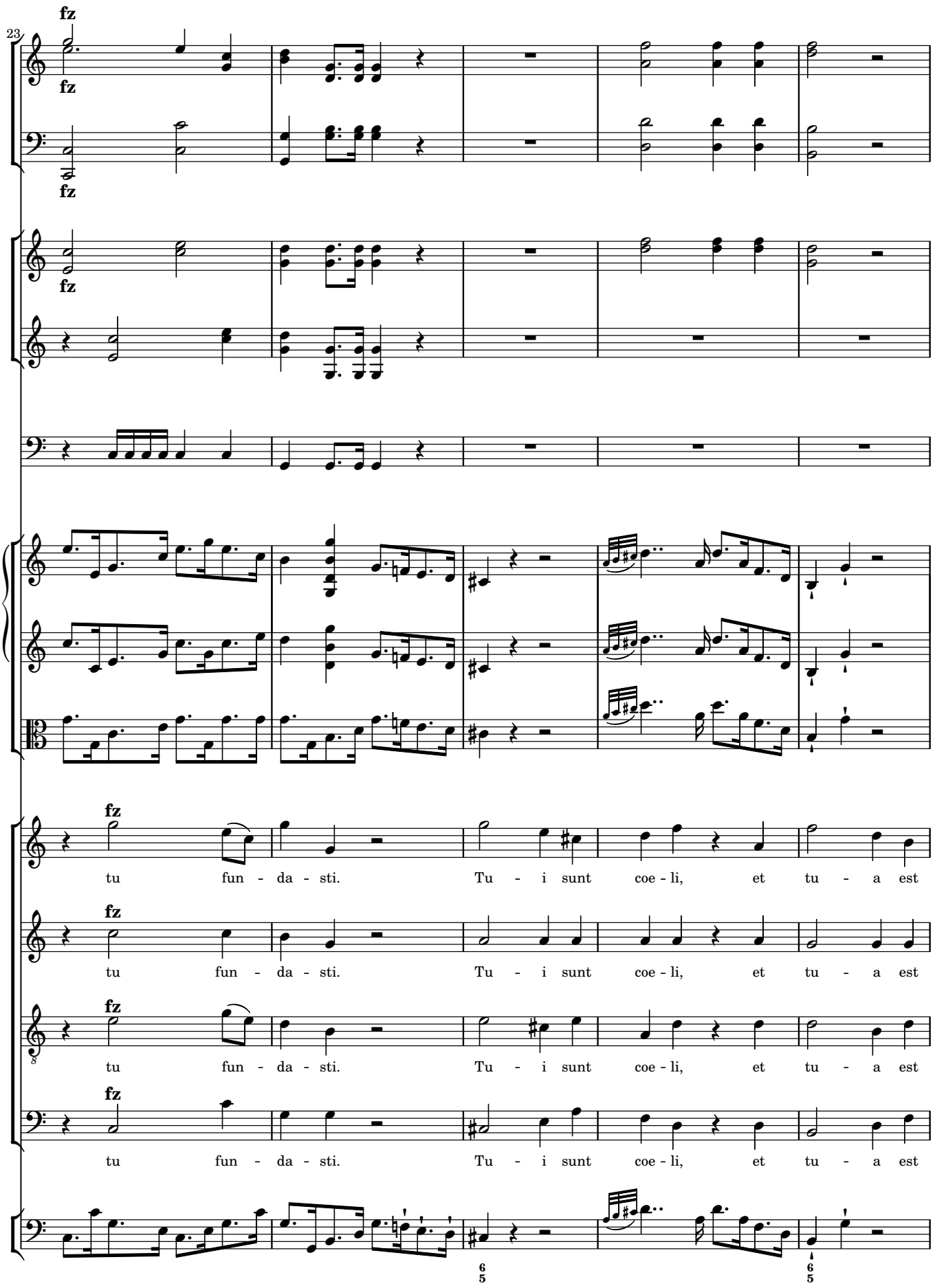
23
fz
tu fun - da - sti. Tu - i sunt coe - li, et tu - a est
tu fun - da - sti. Tu - i sunt coe - li, et tu - a est
tu fun - da - sti. Tu - i sunt coe - li, et tu - a est
tu fun - da - sti. Tu - i sunt coe - li, et tu - a est
6 5
6 5

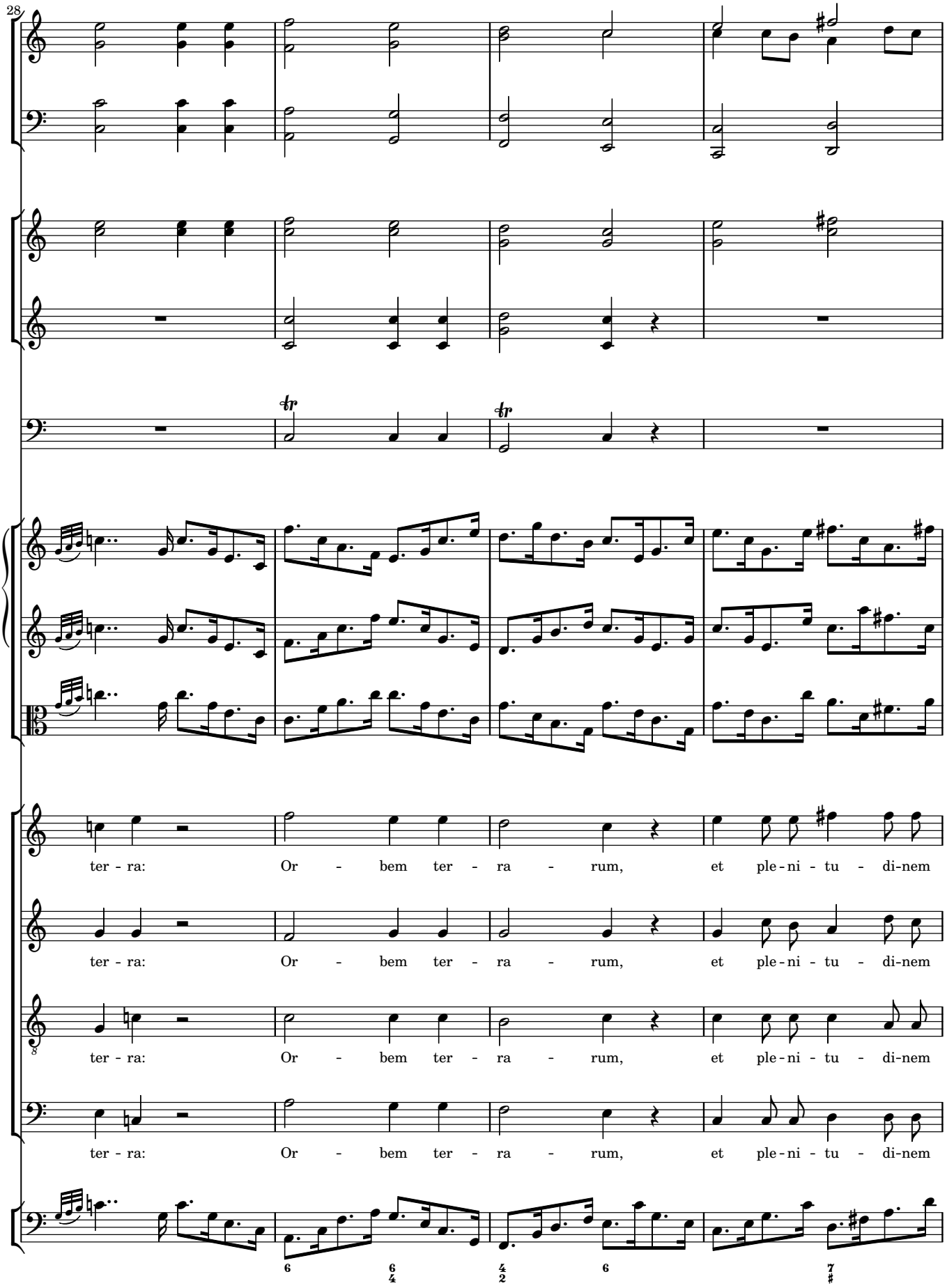
28
ter - ra: Or - bem ter - ra - rum, et ple - ni - tu - di-nem
ter - ra: Or - bem ter - ra - rum, et ple - ni - tu - di-nem
ter - ra: Or - bem ter - ra - rum, et ple - ni - tu - di-nem
ter - ra: Or - bem ter - ra - rum, et ple - ni - tu - di-nem

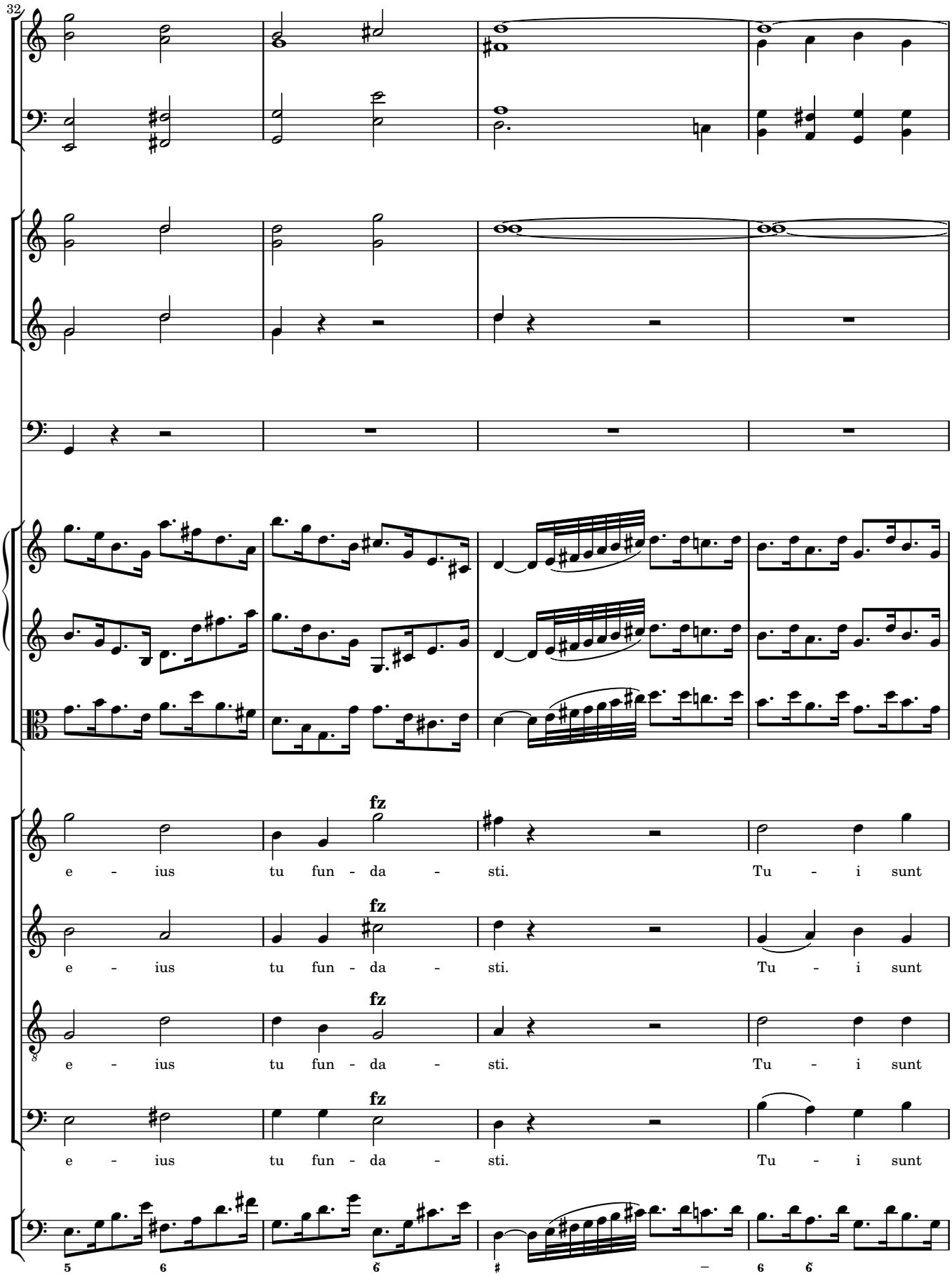
32
fz
e - ius tu fun - da - sti. Tu - i sunt
fz
e - ius tu fun - da - sti. Tu - i sunt
fz
e - ius tu fun - da - sti. Tu - i sunt
fz
e - ius tu fun - da - sti. Tu - i sunt

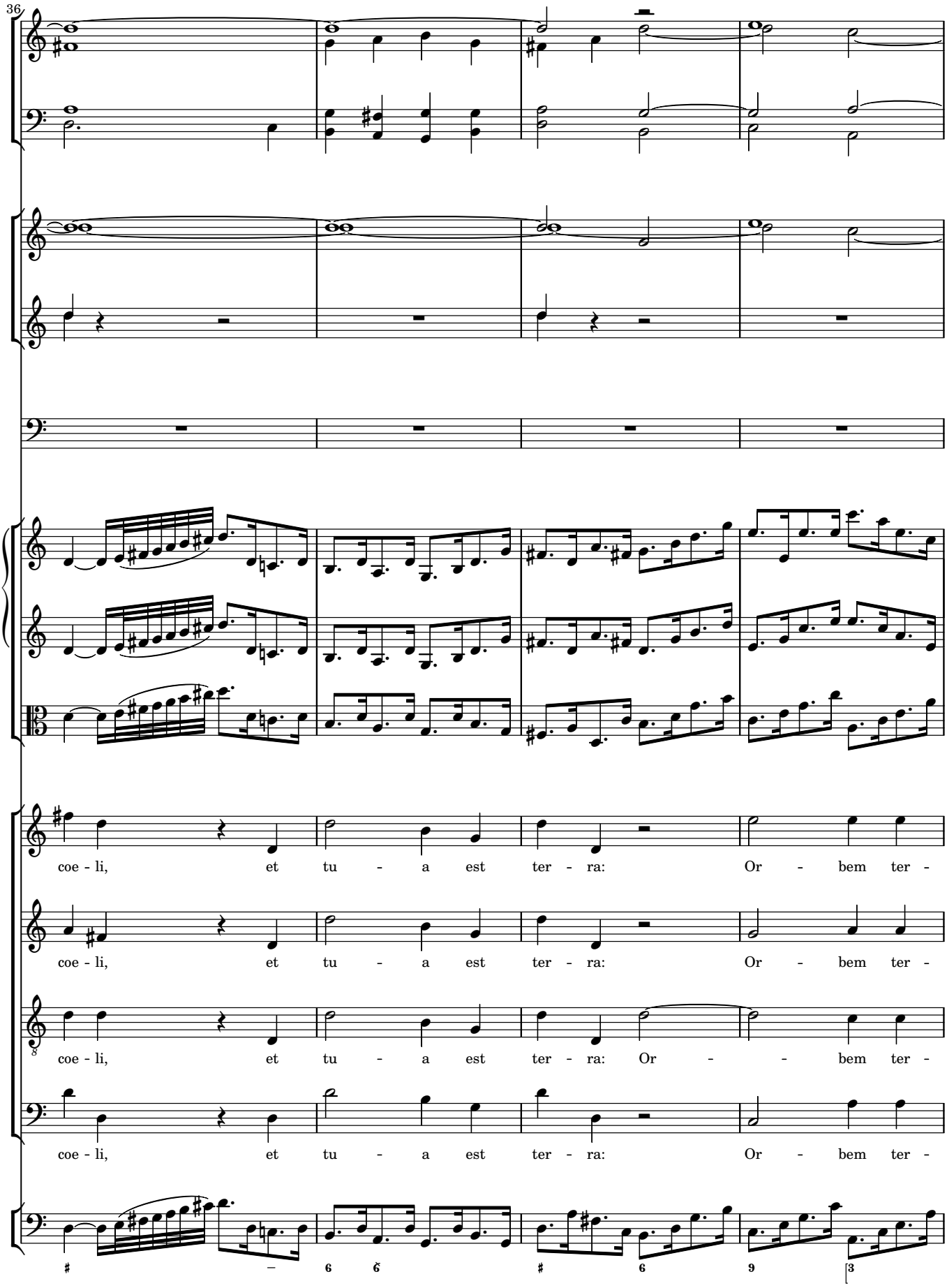
36
coe - li, et tu - a est ter - ra: Or - bem ter -
coe - li, et tu - a est ter - ra: Or - bem ter -
coe - li, et tu - a est ter - ra: Or - - bem ter -
coe - li, et tu - a est ter - ra: Or - bem ter -

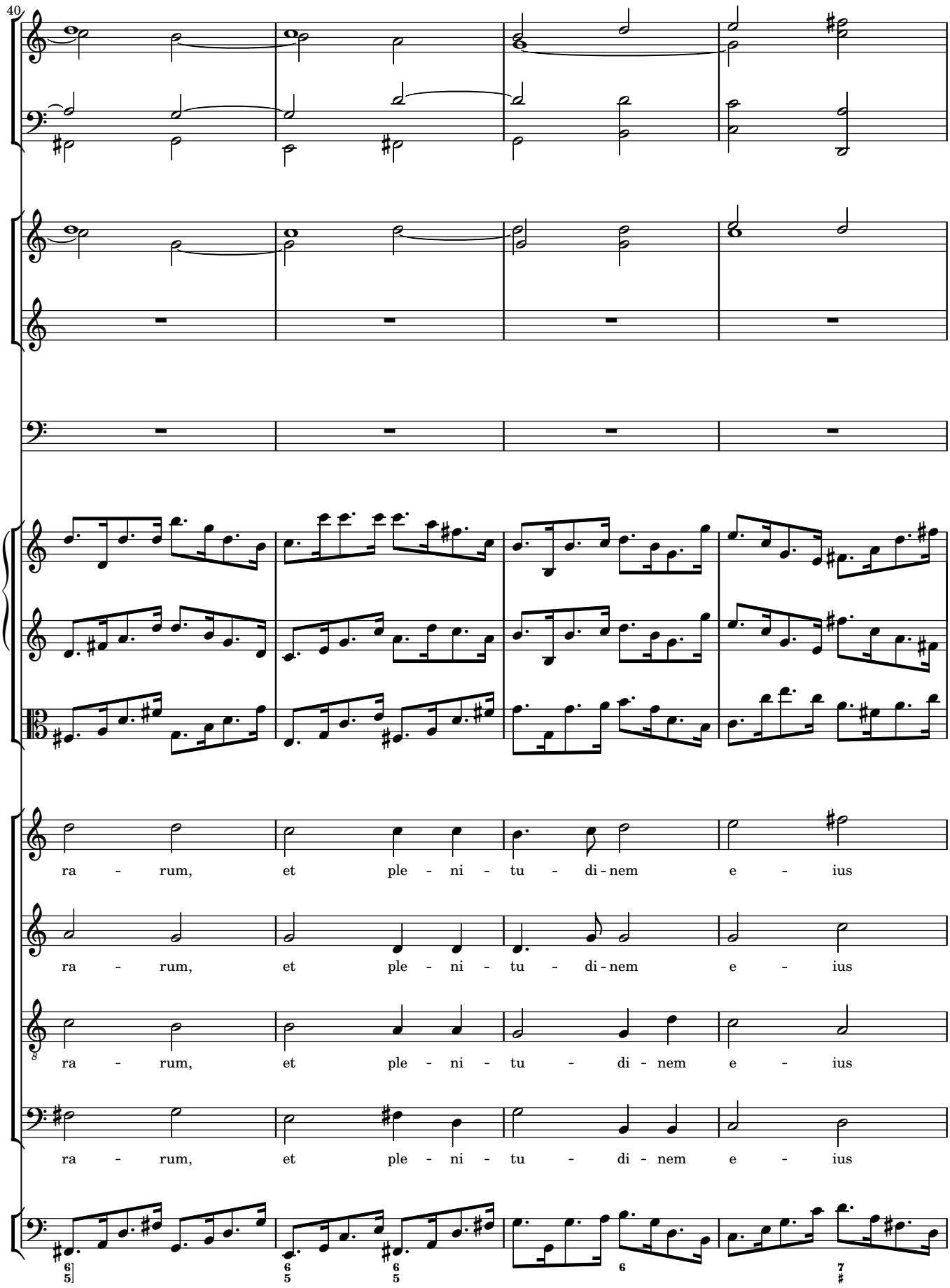
40
ra - rum, et ple - ni - tu - di - nem e - ius
ra - rum, et ple - ni - tu - di - nem e - ius
ra - rum, et ple - ni - tu - di - nem e - ius
ra - rum, et ple - ni - tu - di - nem e - ius

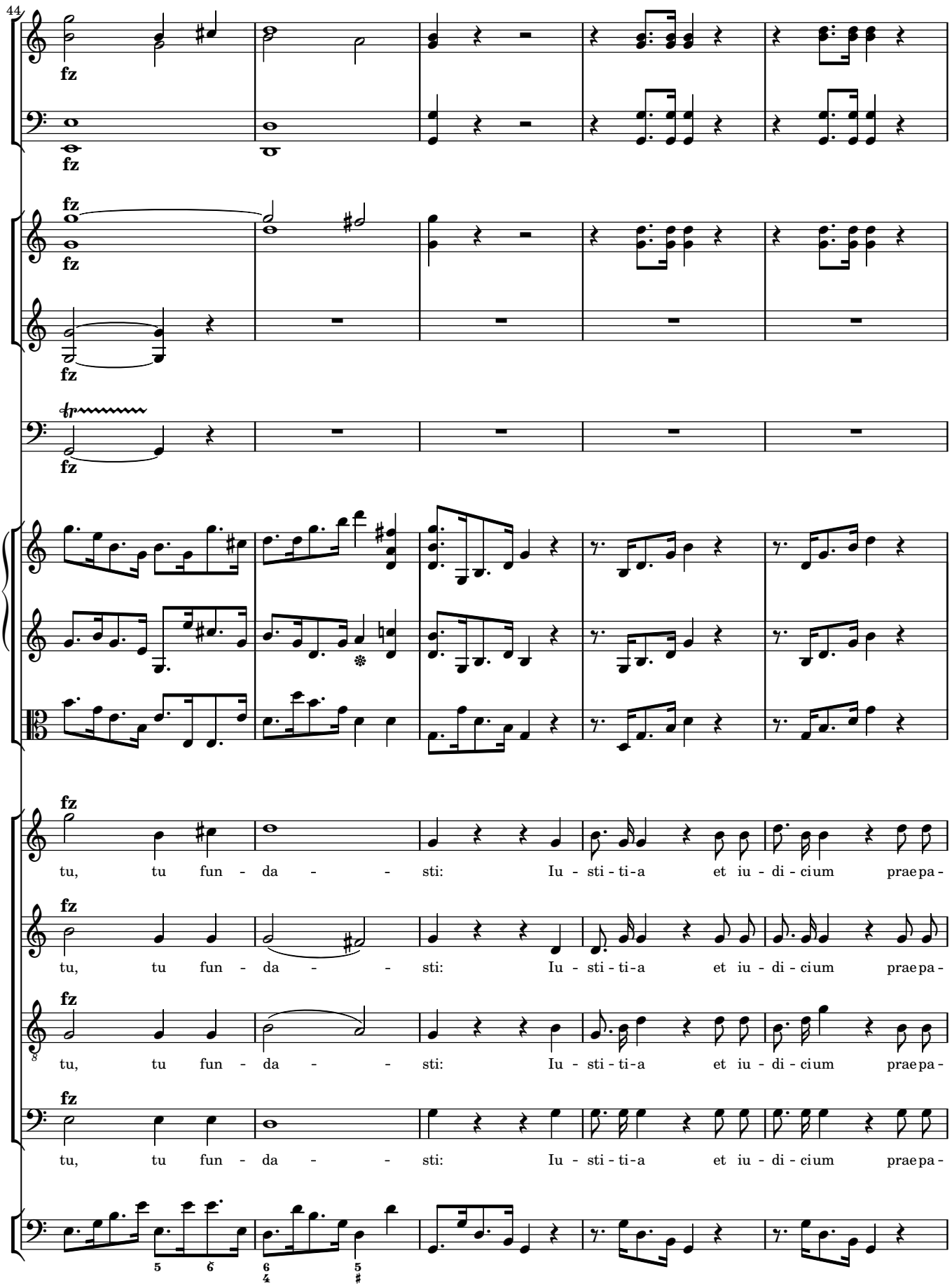
44
fz
tr
tu, tu fun - da - - sti: Iu - sti - ti - a et iu - di - cium praepa -

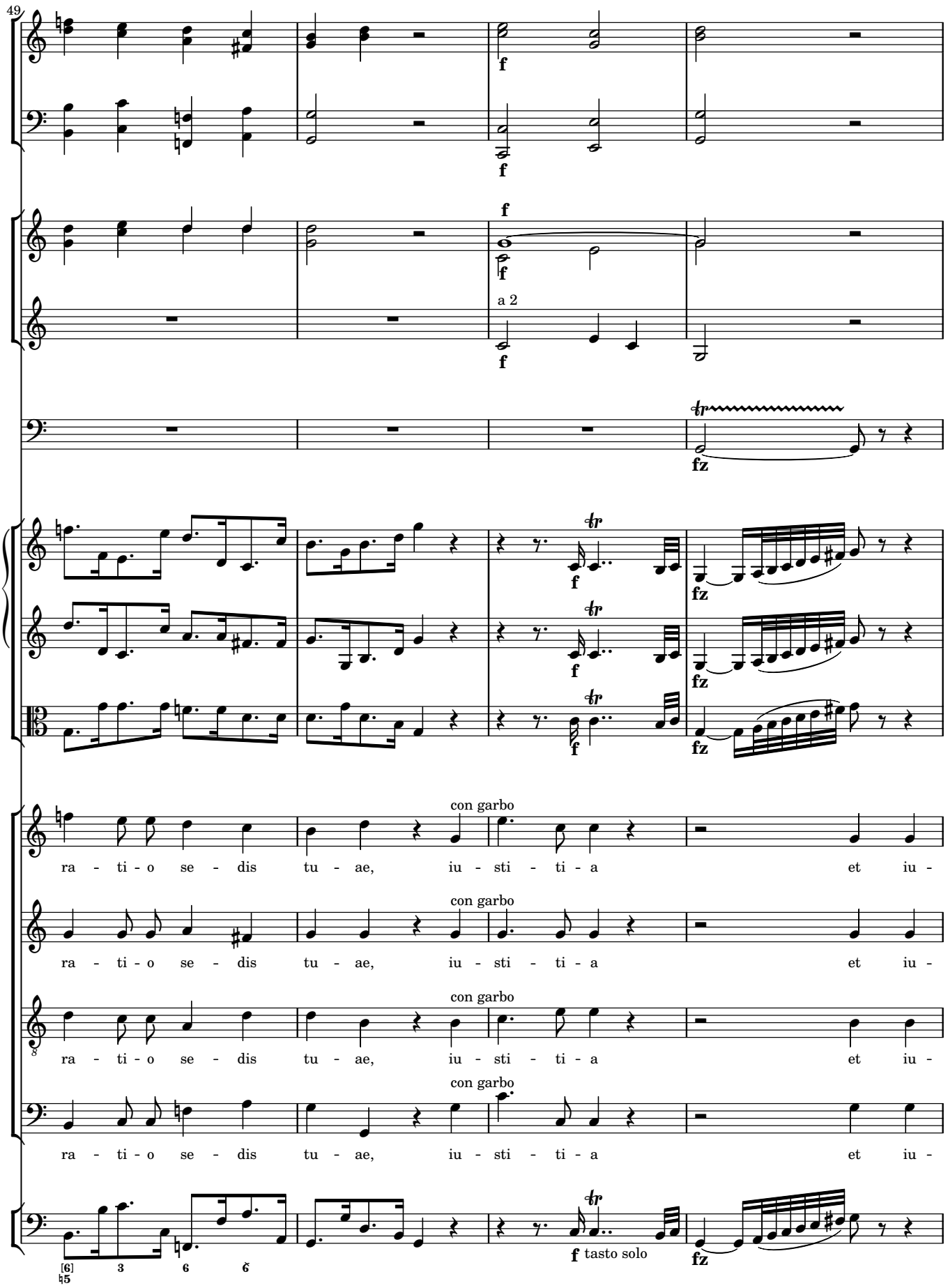
49
f
a 2
fz
con garbo
ra - ti - o se - dis tu - ae, iu - sti - ti - a et iu -
f tasto solo

53

sfp

sfp

sfp

fz

fz

fz

sfp dolce

sfp dolce

sfp

sfp dolce

di - ci - um prae - pa - ra - ti - o se - - dis

sfp

di - ci - um prae - pa - ra - ti - o se - dis

sfp

di - ci - um prae - pa - ra - ti - o se - dis

sfp

di - ci - um prae - pa - ra - ti - o se - dis

fz

sfp Solo

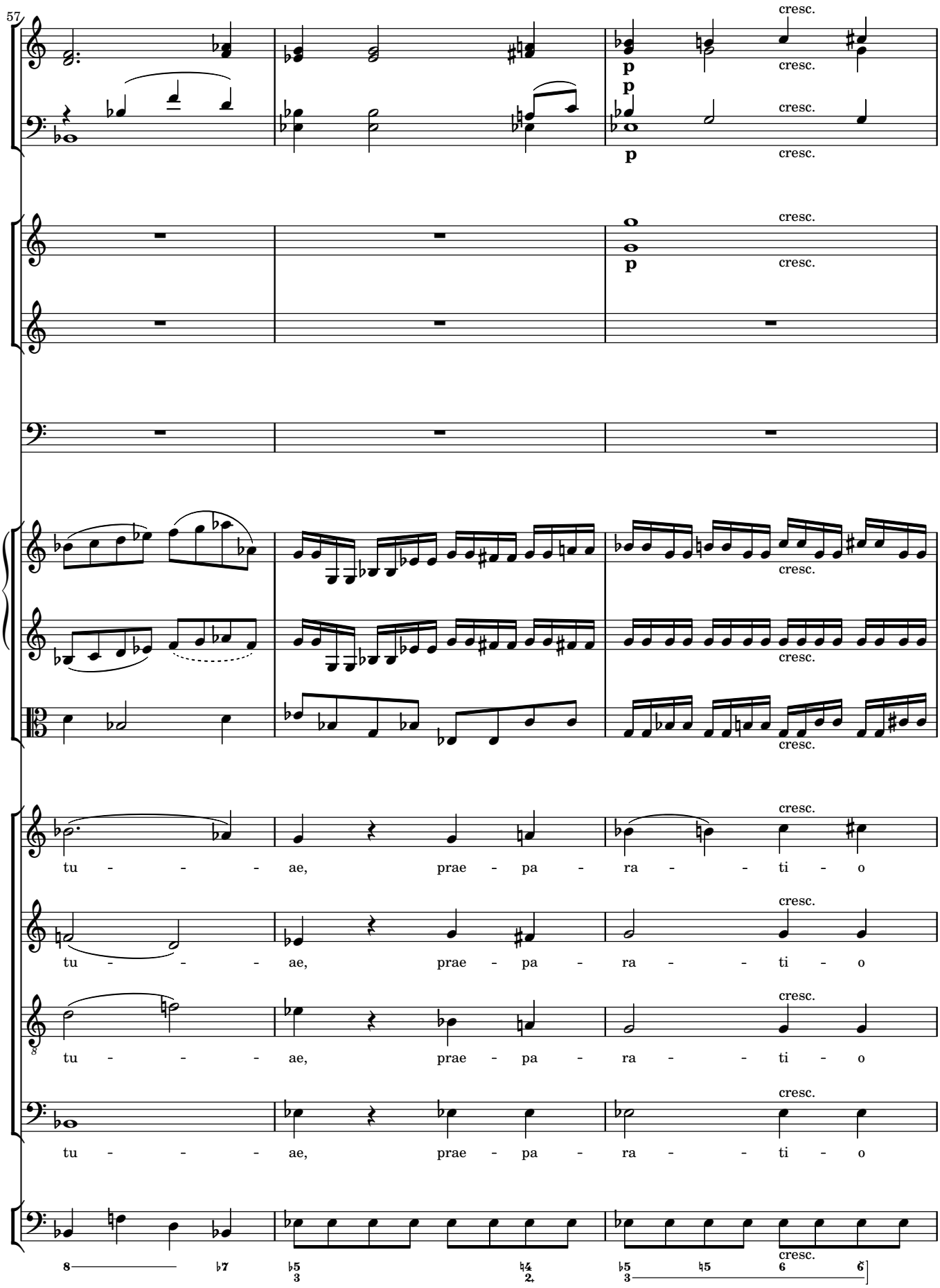
57
cresc.
p
tu - - - ae, prae - pa - ra - - ti - o

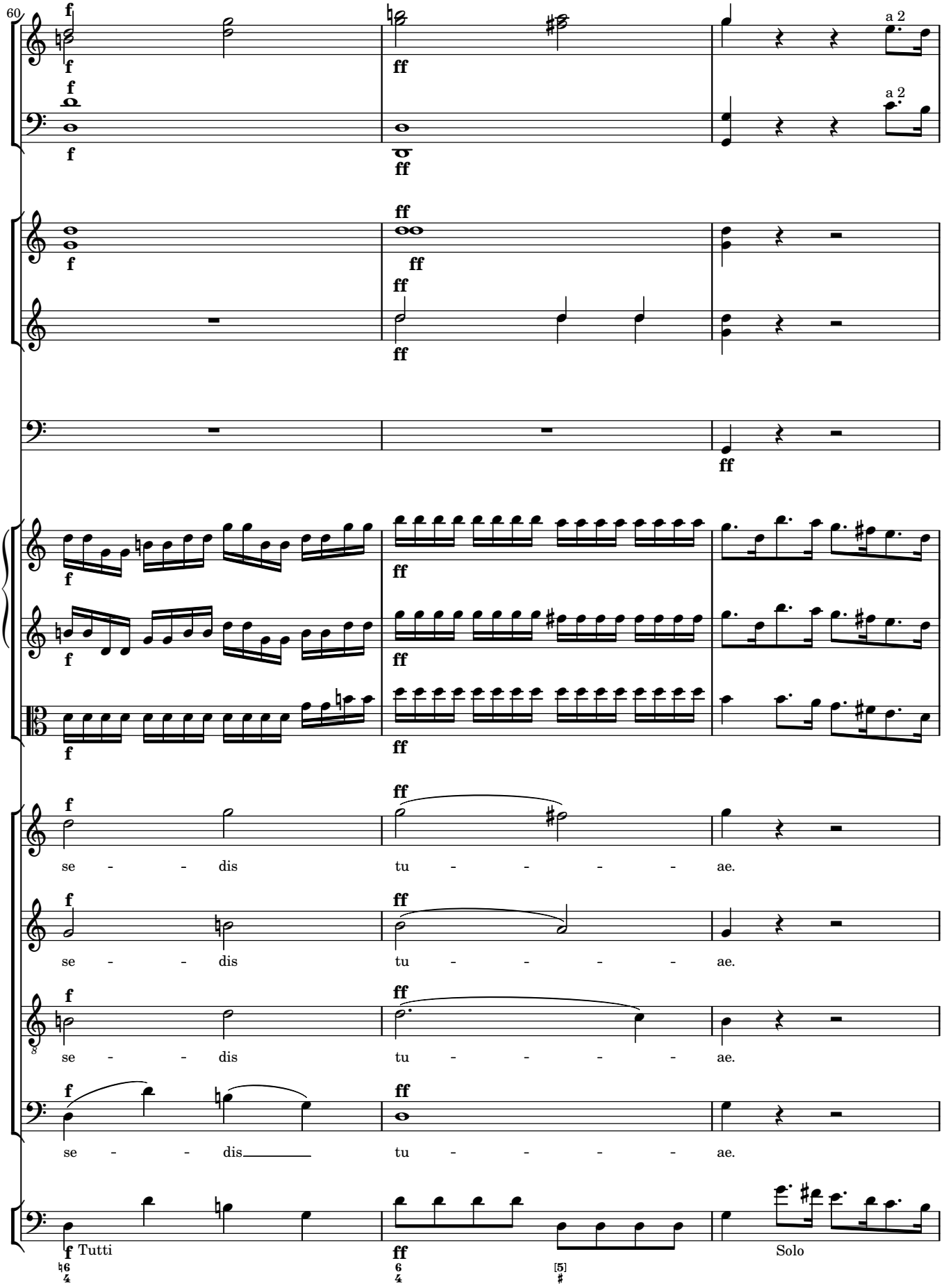
60
a 2
a 2
se - - dis tu - - - - ae.
se - - dis tu - - - - ae.
se - - dis tu - - - - ae.
se - - dis tu - - - - ae.
Tutti
Solo

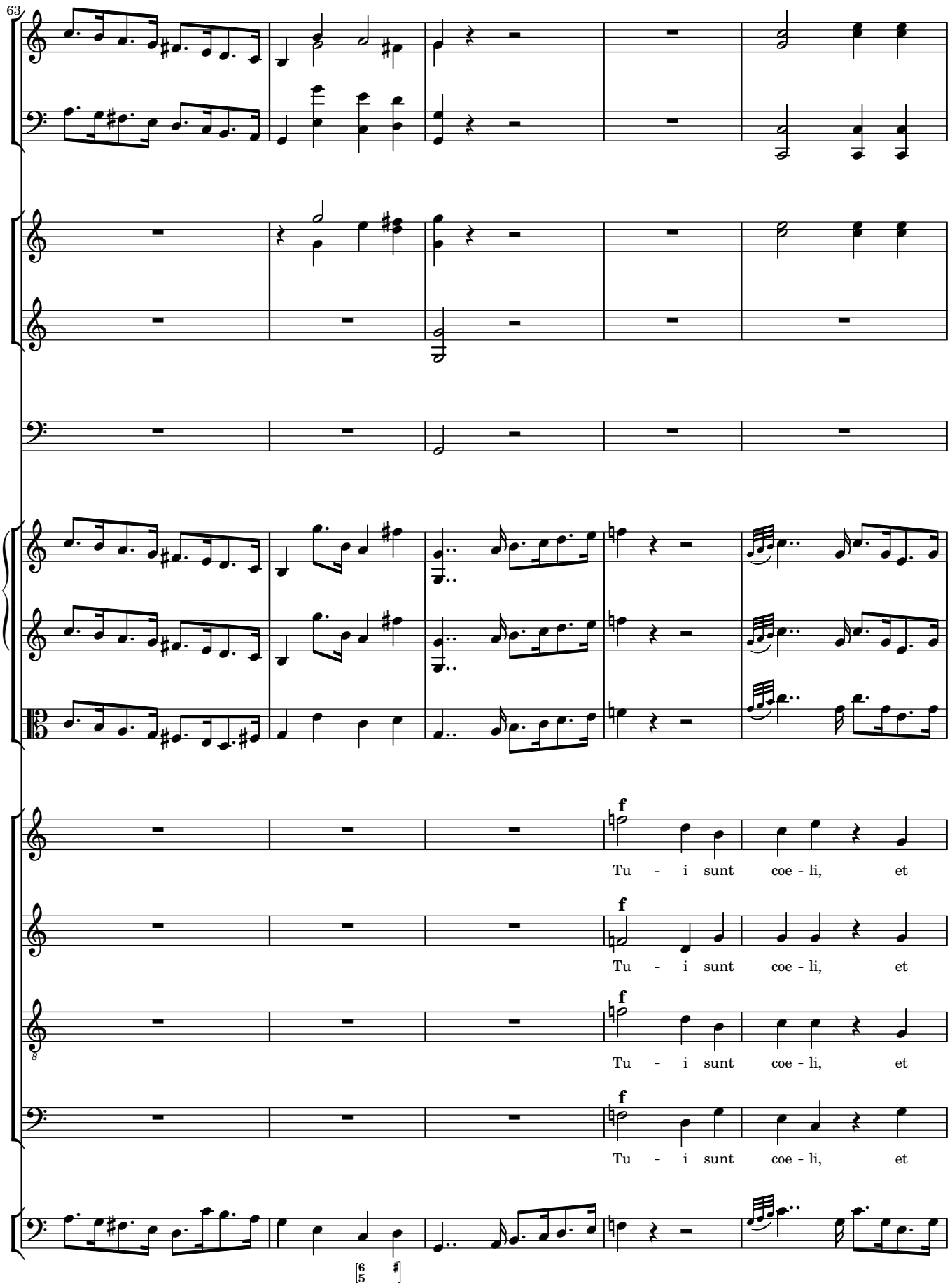
63
f
Tu - i sunt coe - li, et
f
Tu - i sunt coe - li, et
f
Tu - i sunt coe - li, et
f
Tu - i sunt coe - li, et

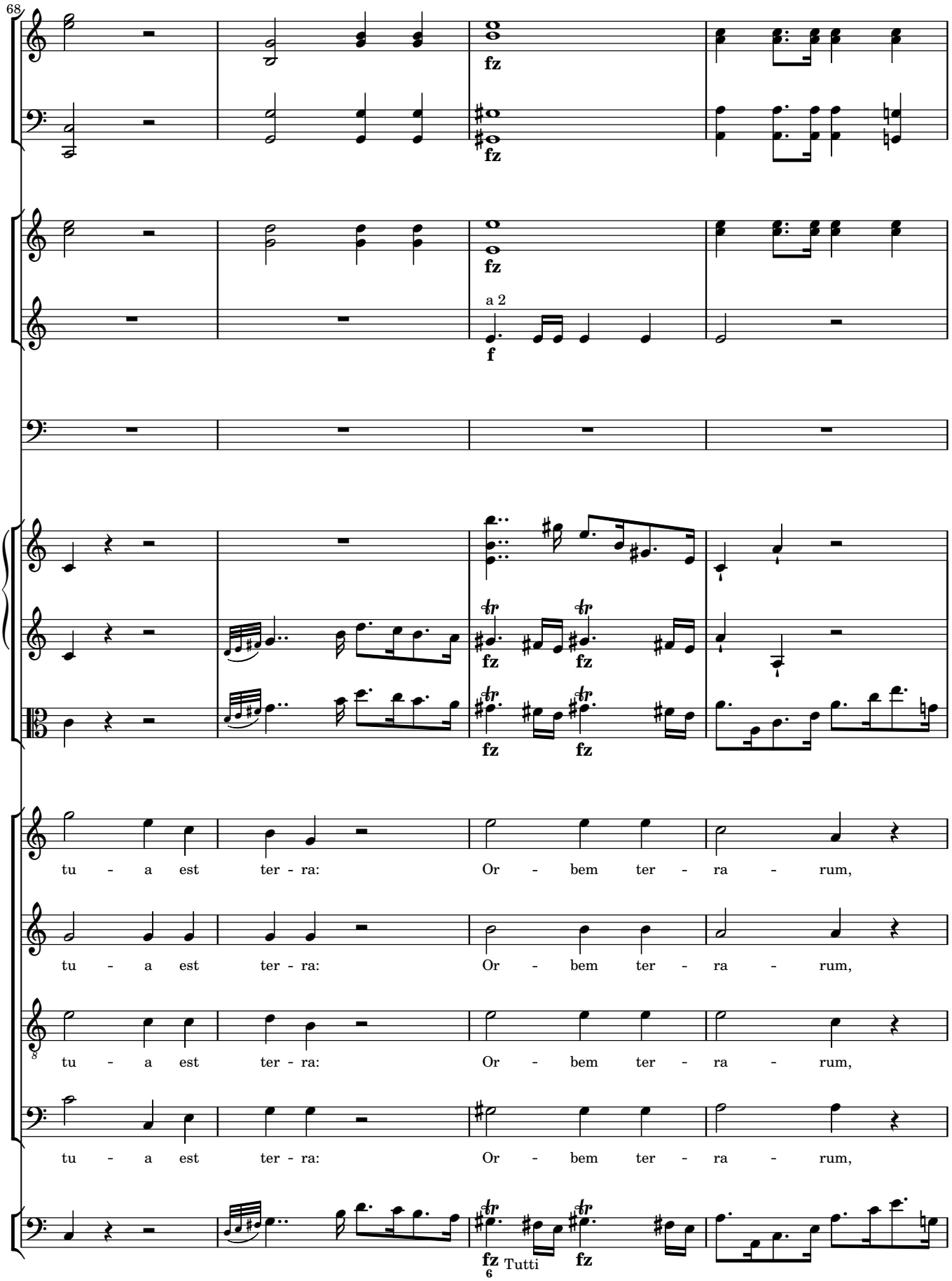
68
fz
fz
fz
a 2
f
fz
fz
fz
fz
tu - a est ter - ra: Or - bem ter - ra - rum,
tu - a est ter - ra: Or - bem ter - ra - rum,
tu - a est ter - ra: Or - bem ter - ra - rum,
tu - a est ter - ra: Or - bem ter - ra - rum,
fz
Tutti
fz

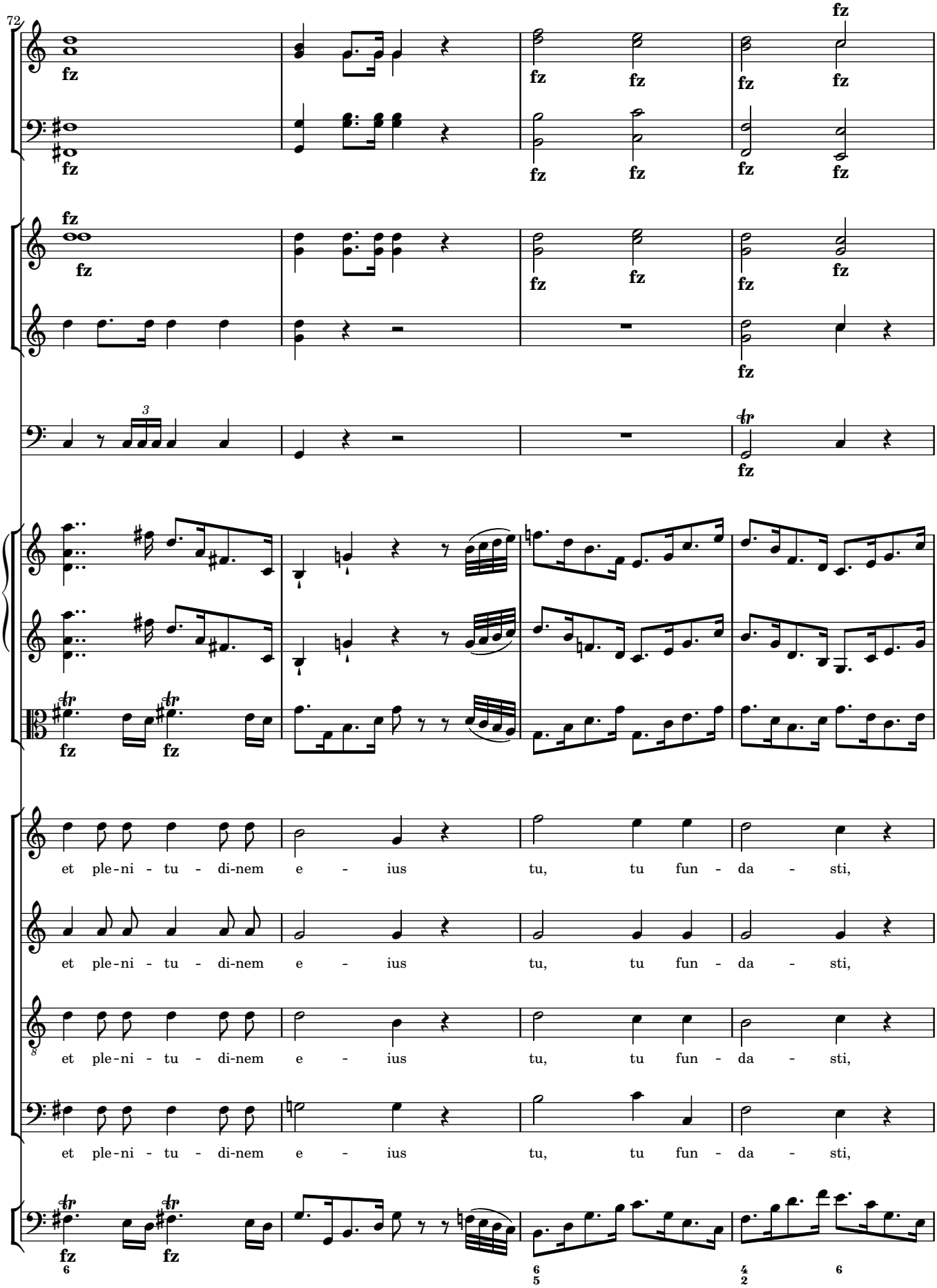
72
et ple-ni - tu - di-nem e - ius tu, tu fun - da - sti,
et ple-ni - tu - di-nem e - ius tu, tu fun - da - sti,
et ple-ni - tu - di-nem e - ius tu, tu fun - da - sti,
et ple-ni - tu - di-nem e - ius tu, tu fun - da - sti,

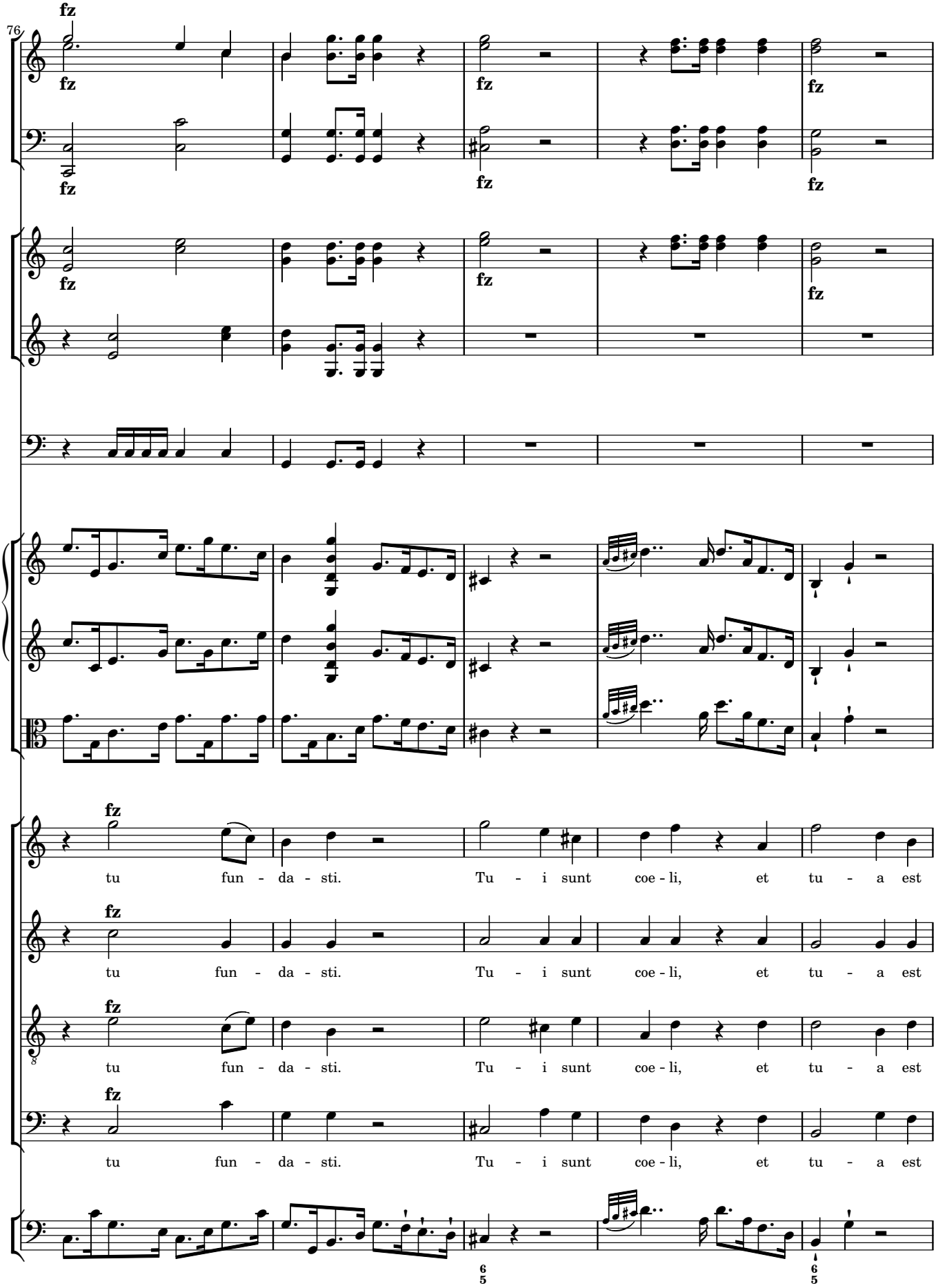
76
fz
tu fun - da - sti. Tu - i sunt coe - li, et tu - a est
tu fun - da - sti. Tu - i sunt coe - li, et tu - a est
tu fun - da - sti. Tu - i sunt coe - li, et tu - a est
tu fun - da - sti. Tu - i sunt coe - li, et tu - a est

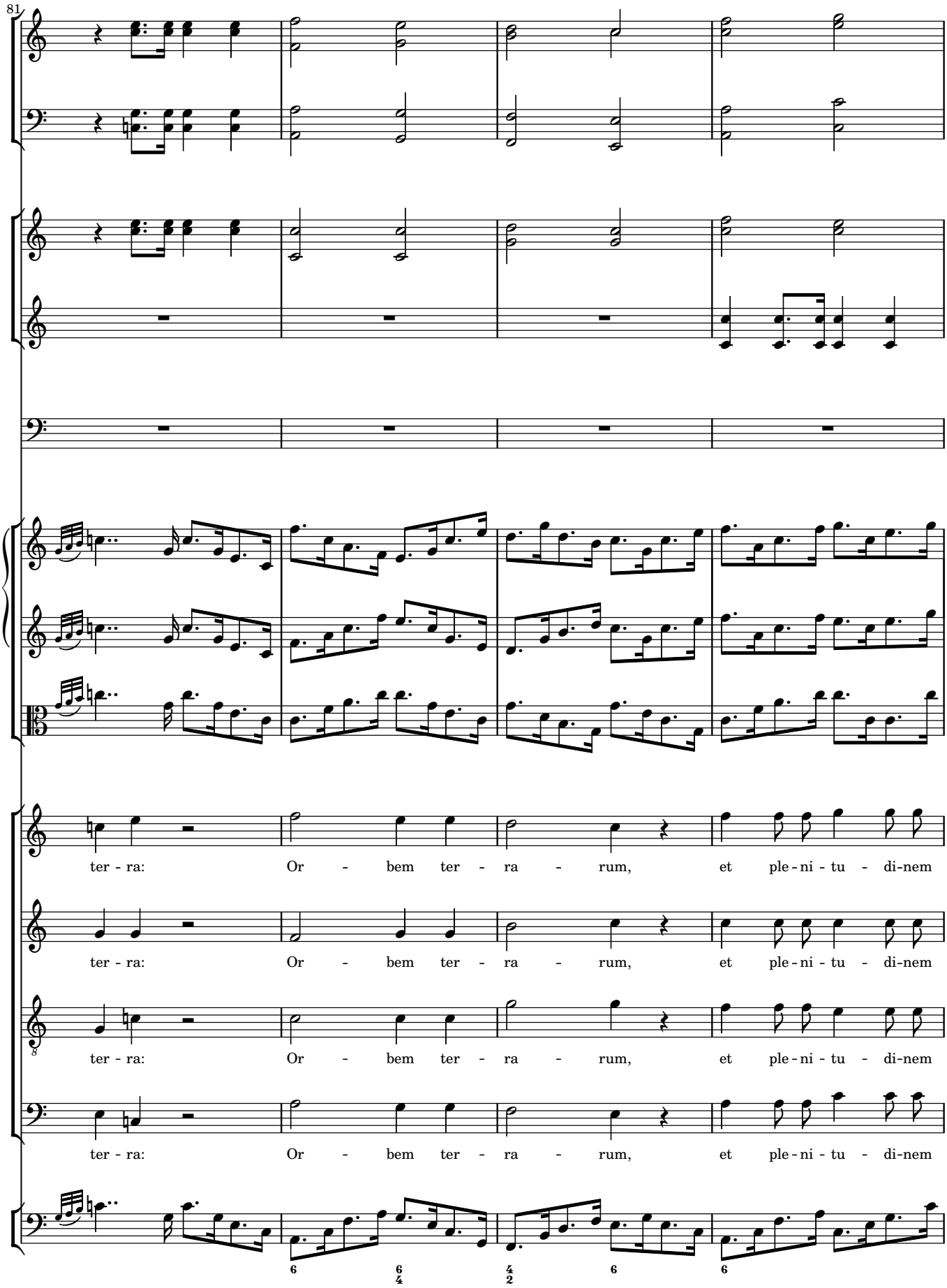
81
ter - ra: Or - bem ter - ra - rum, et ple - ni - tu - di-nem
ter - ra: Or - bem ter - ra - rum, et ple - ni - tu - di-nem
ter - ra: Or - bem ter - ra - rum, et ple - ni - tu - di-nem
ter - ra: Or - bem ter - ra - rum, et ple - ni - tu - di-nem

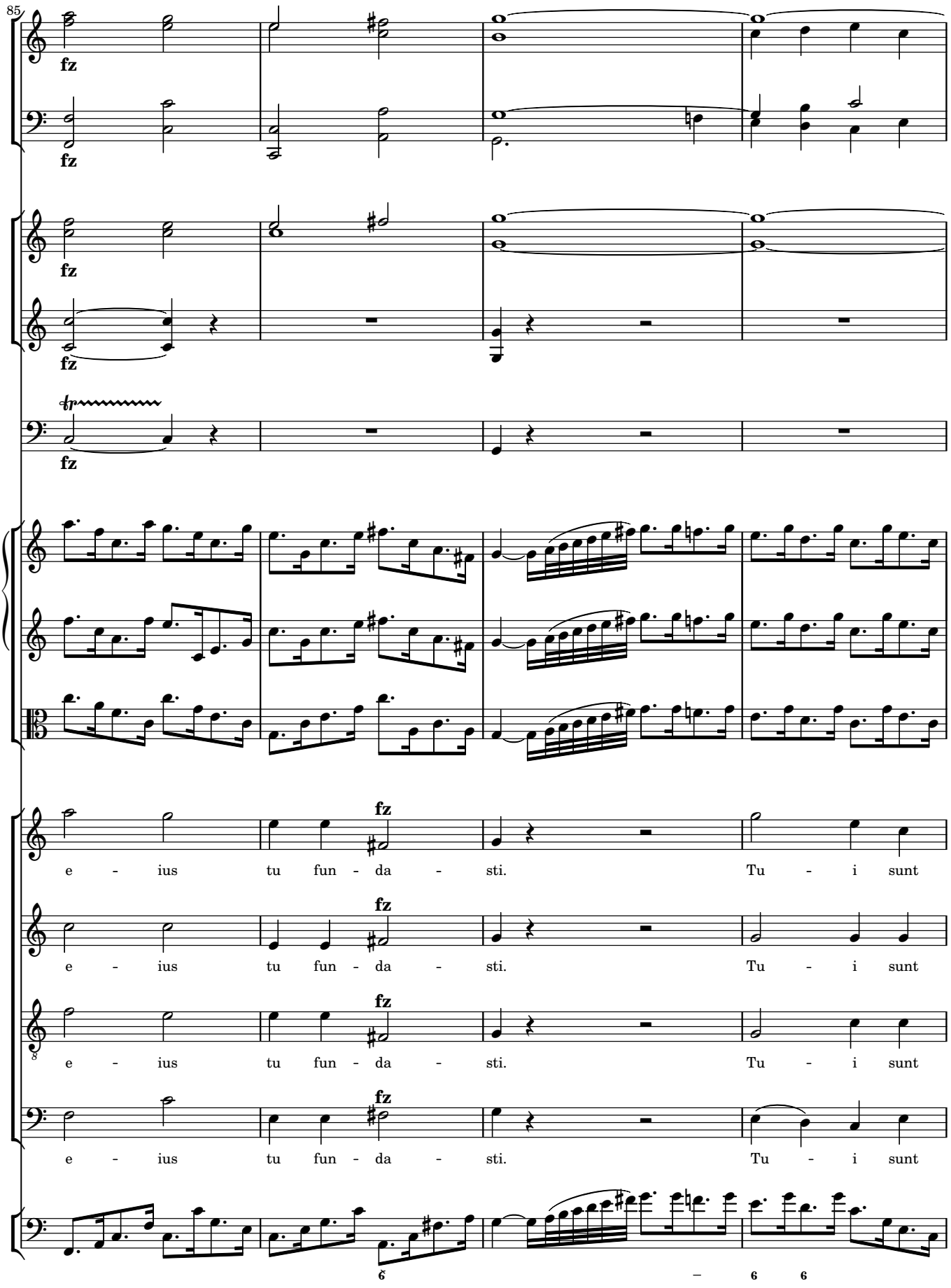
85
fz
e - ius tu fun - da - sti. Tu - i sunt
e - ius tu fun - da - sti. Tu - i sunt
e - ius tu fun - da - sti. Tu - i sunt
e - ius tu fun - da - sti. Tu - i sunt

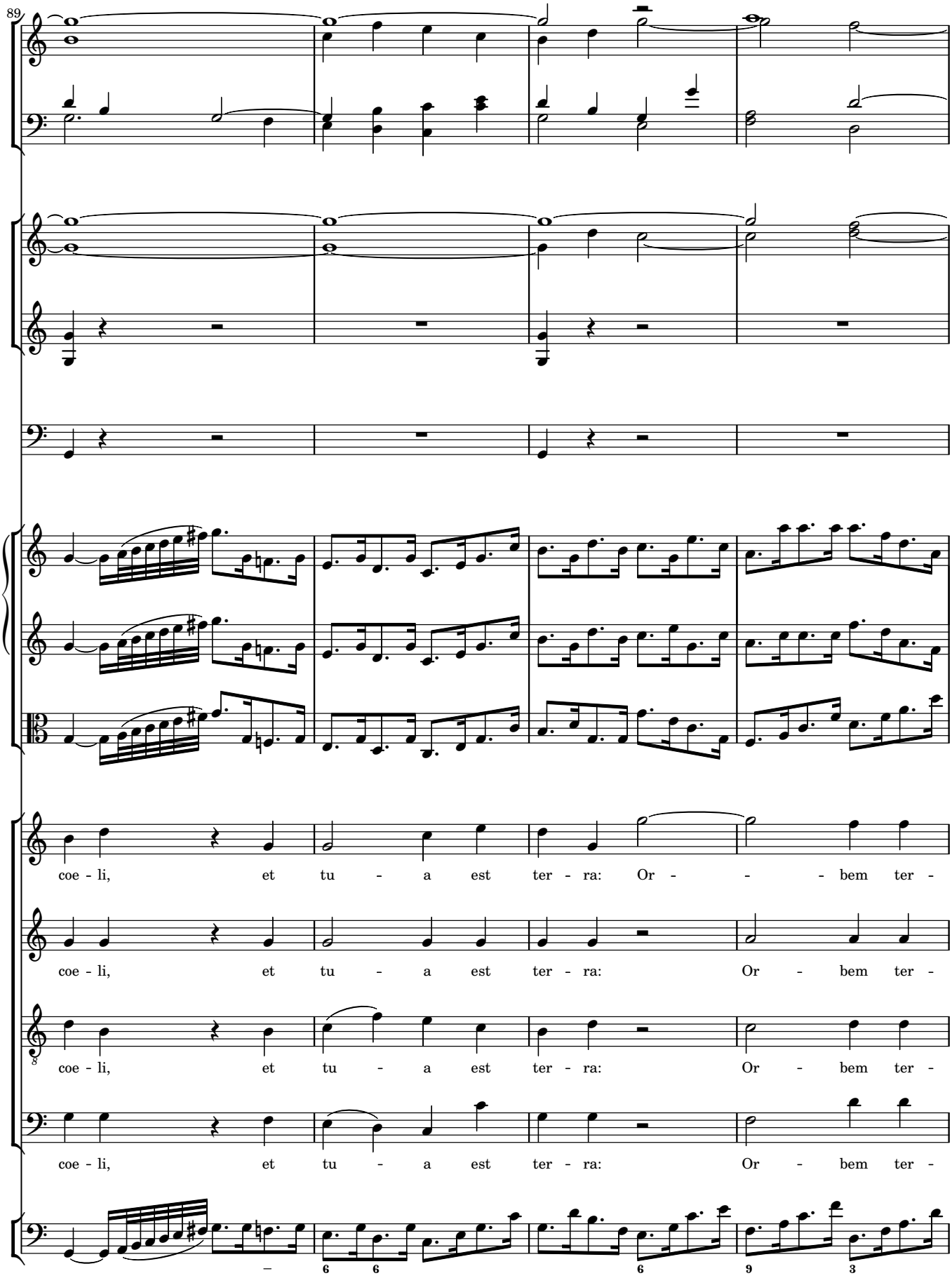
89
coe - li, et tu - a est ter - ra: Or - - - bem ter -
coe - li, et tu - a est ter - ra: Or - bem ter -
coe - li, et tu - a est ter - ra: Or - bem ter -
coe - li, et tu - a est ter - ra: Or - bem ter -

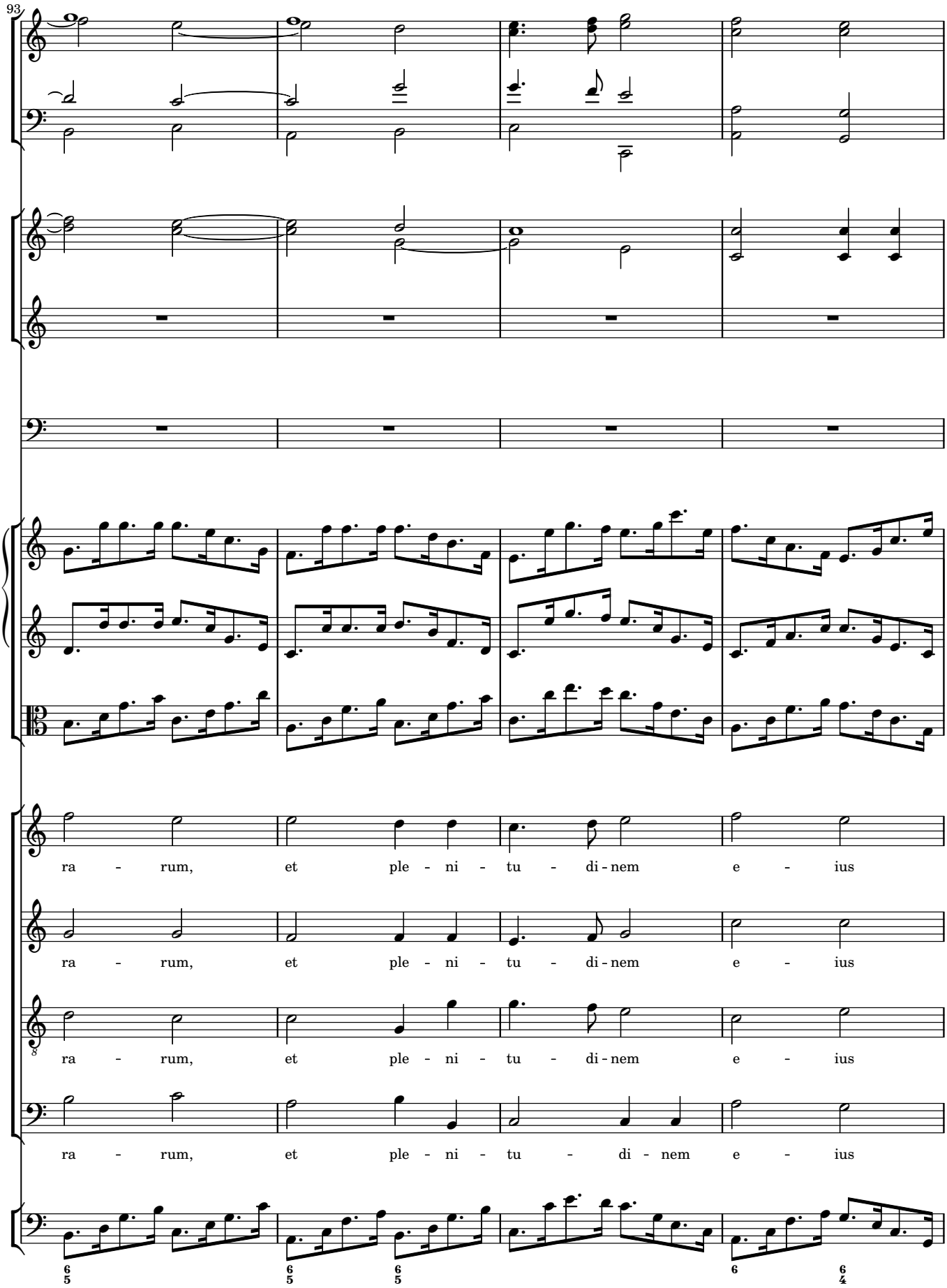
93
ra - rum, et ple - ni - tu - di - nem e - ius
ra - rum, et ple - ni - tu - di - nem e - ius
ra - rum, et ple - ni - tu - di - nem e - ius
ra - rum, et ple - ni - tu - di - nem e - ius

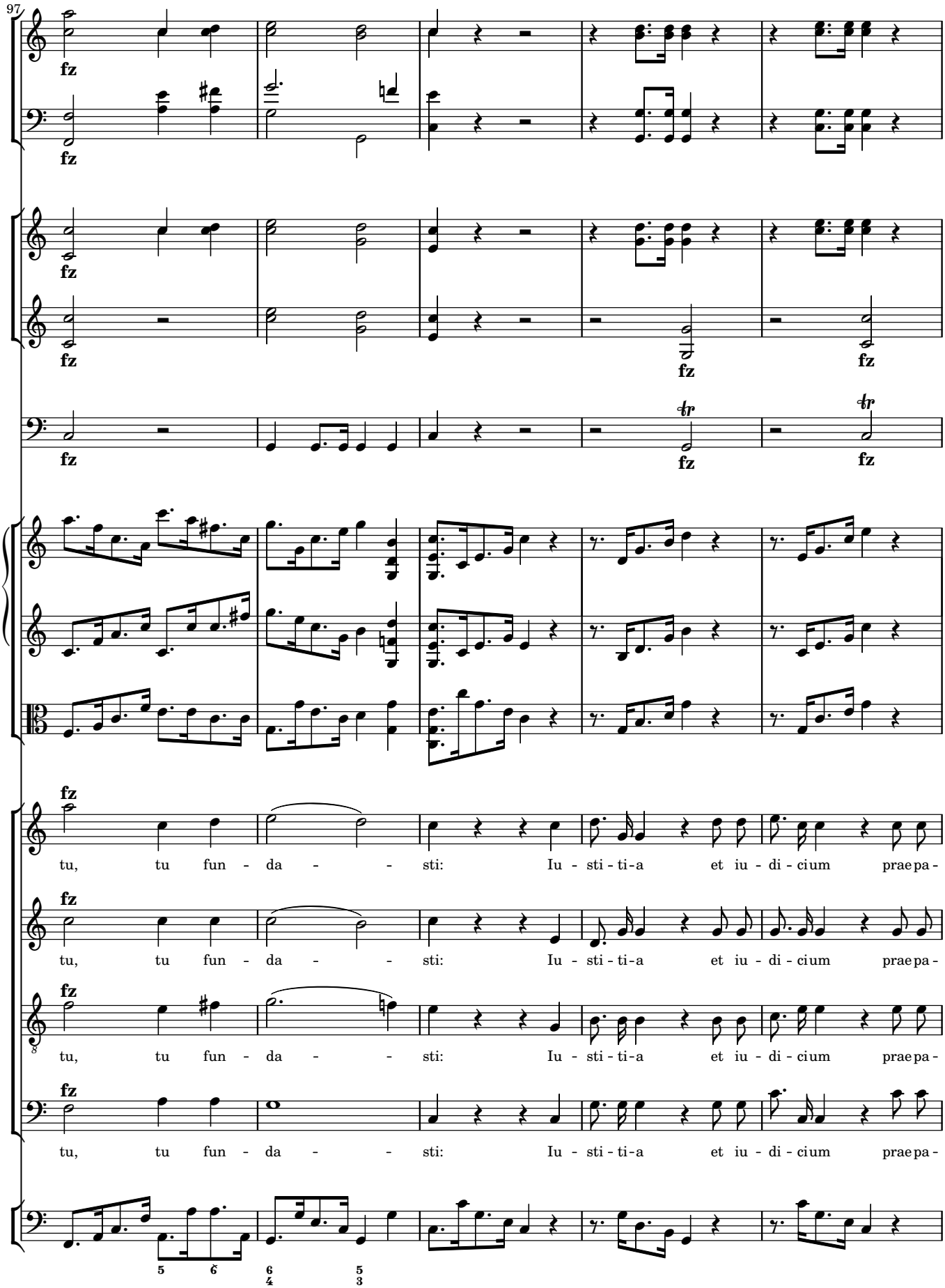
97
fz
tu, tu fun - da - - sti: Iu - sti - ti - a et iu - di - cium prae pa -
tu, tu fun - da - - sti: Iu - sti - ti - a et iu - di - cium prae pa -
tu, tu fun - da - - sti: Iu - sti - ti - a et iu - di - cium prae pa -
tu, tu fun - da - - sti: Iu - sti - ti - a et iu - di - cium prae pa -

102

a 2

ffz

a 2

ffz

f

fz

f

fz

f

fz

con garbo

ra - ti - o se - dis tu - ae, iu - sti - ti - a et iu -

con garbo

ra - ti - o se - dis tu - ae, iu - sti - ti - a et iu -

con garbo

ra - ti - o se - dis tu - ae, iu - sti - ti - a et iu -

con garbo

ra - ti - o se - dis tu - ae, iu - sti - ti - a et iu -

6 3 6 6

f tasto solo

fz

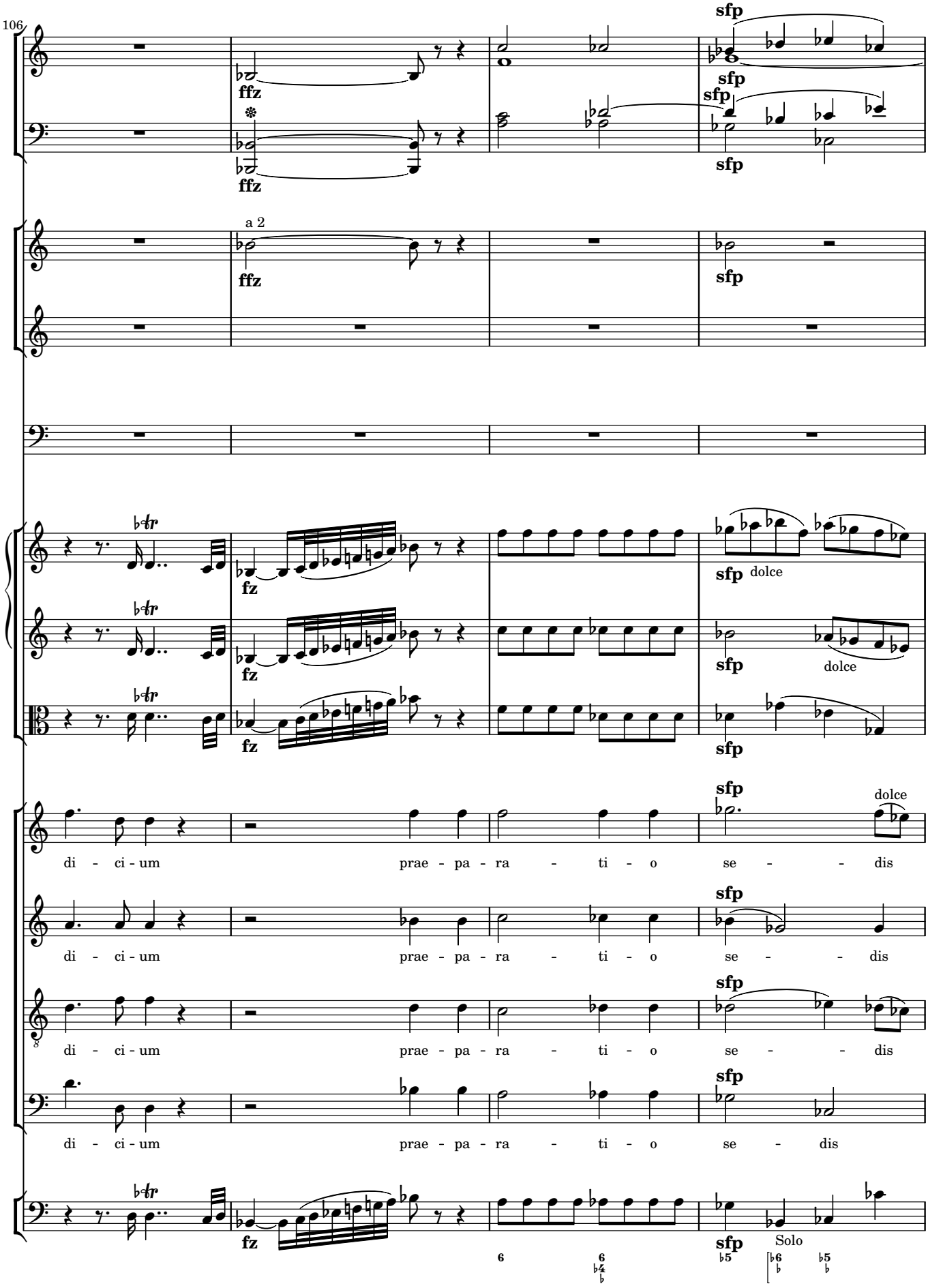
106
ffz
sfp
a 2
fz
dolce
di - ci - um prae - pa - ra - ti - o se - - dis
Solo

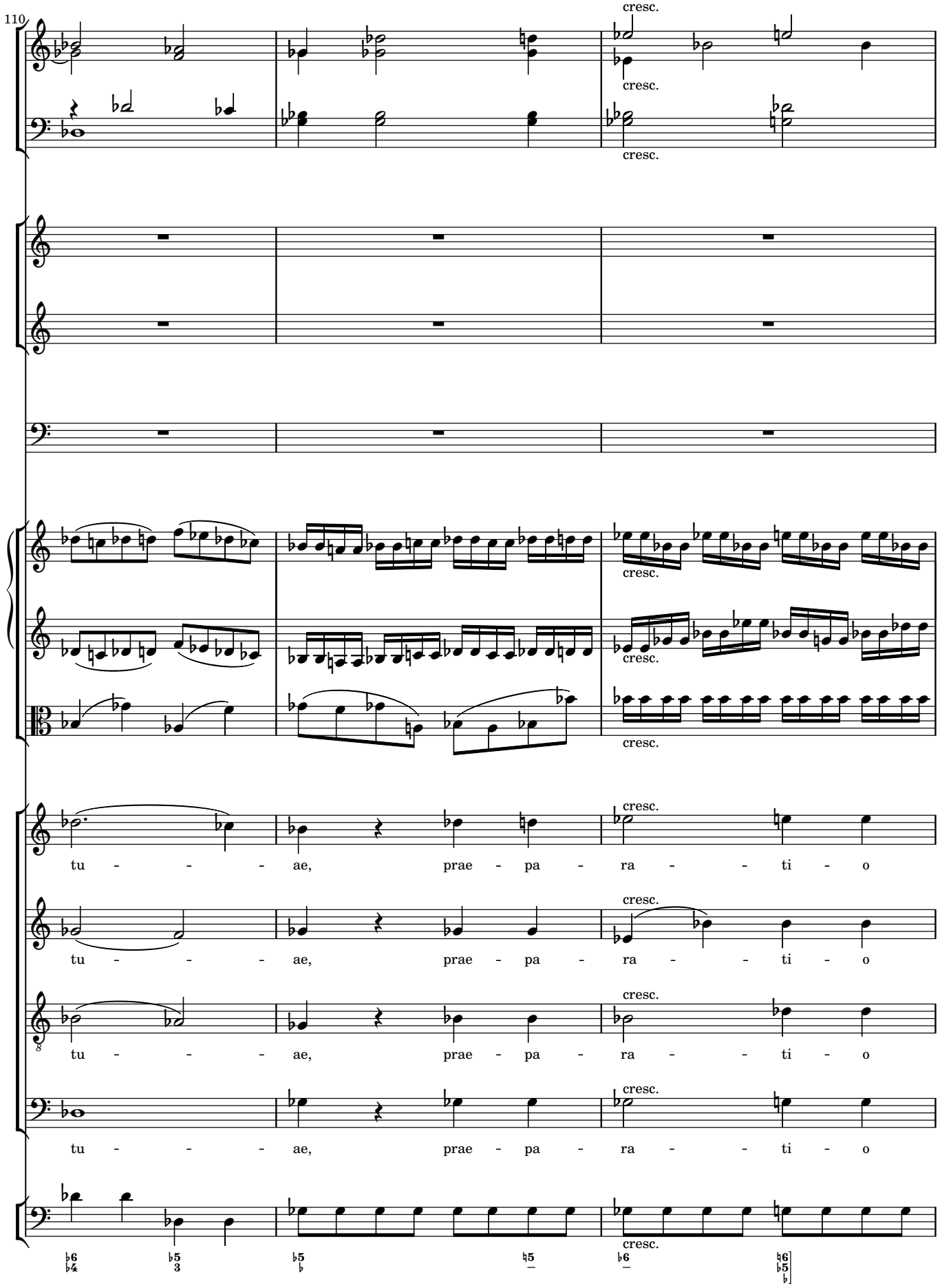
110
cresc.
tu - - - ae, prae - pa - ra - - ti - o
tu - - - ae, prae - pa - ra - - ti - o
tu - - - ae, prae - pa - ra - - ti - o
tu - - - ae, prae - pa - ra - - ti - o

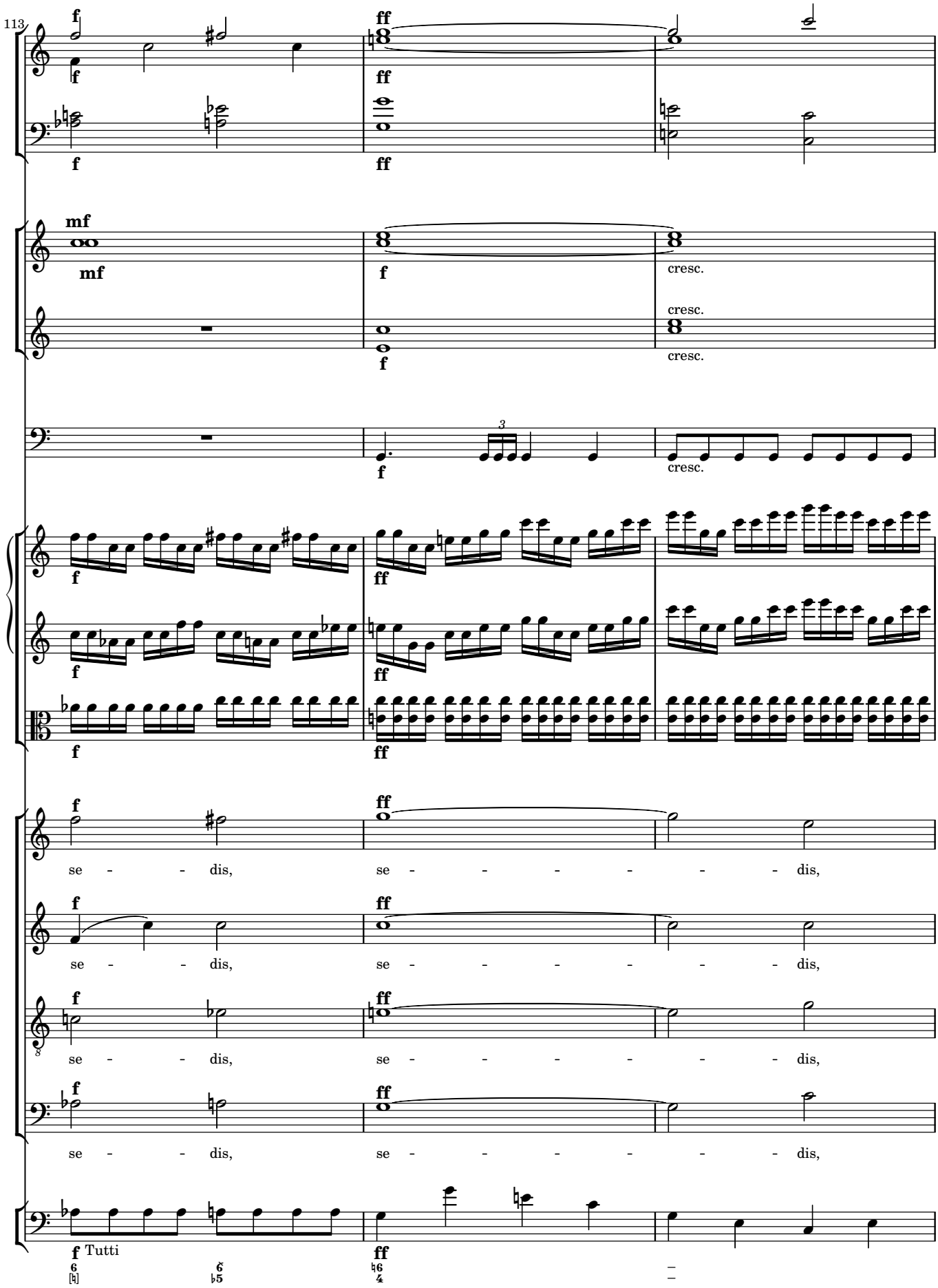
113
f
ff
mf
cresc.
se - - dis, se - - - - - - dis,
Tutti

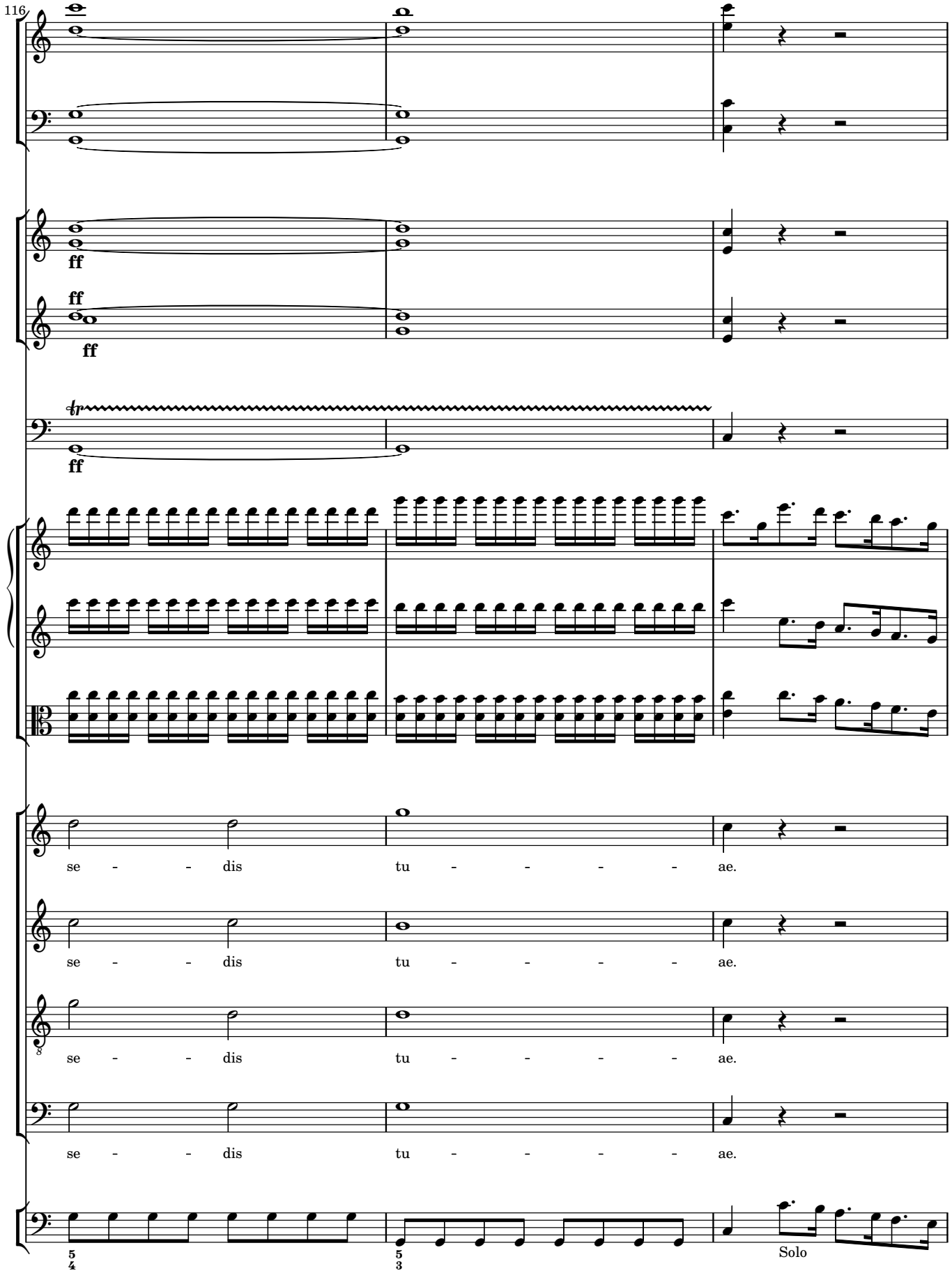
116
ff
ff
ff
ff
tr
se - - dis tu - - - - ae.
se - - dis tu - - - - ae.
se - - dis tu - - - - ae.
se - - dis tu - - - - ae.
Solo

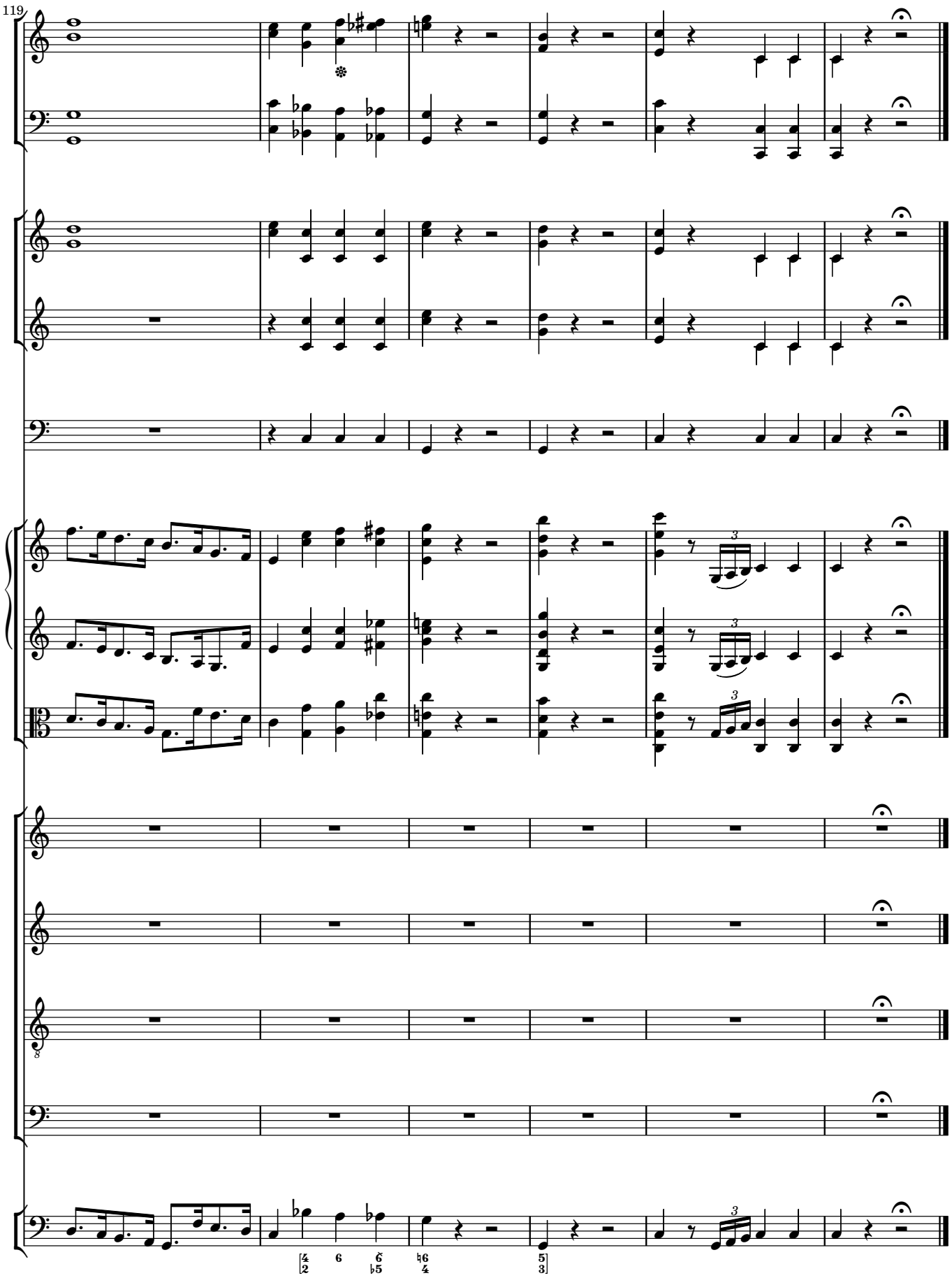
119

85 Terra tremuit

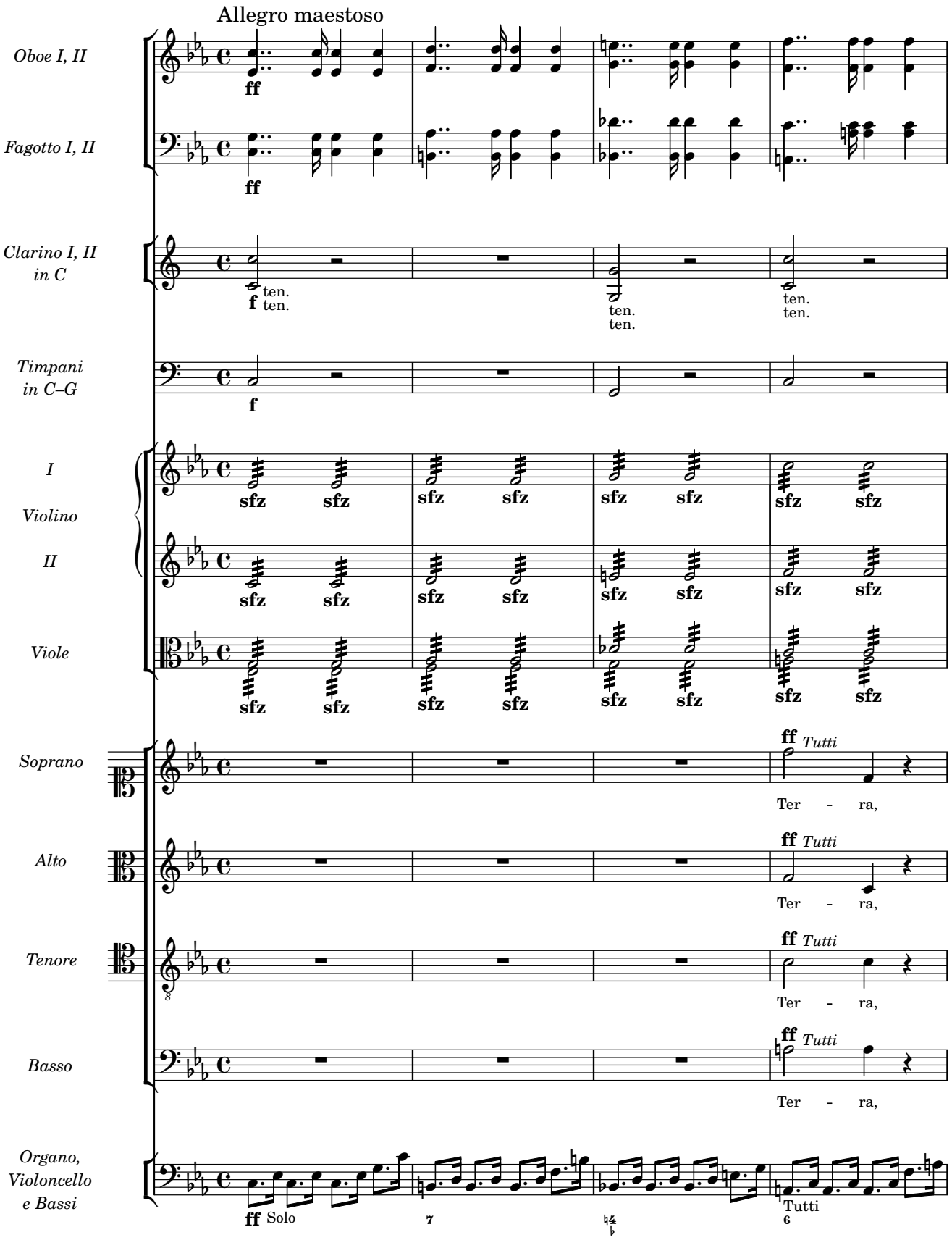

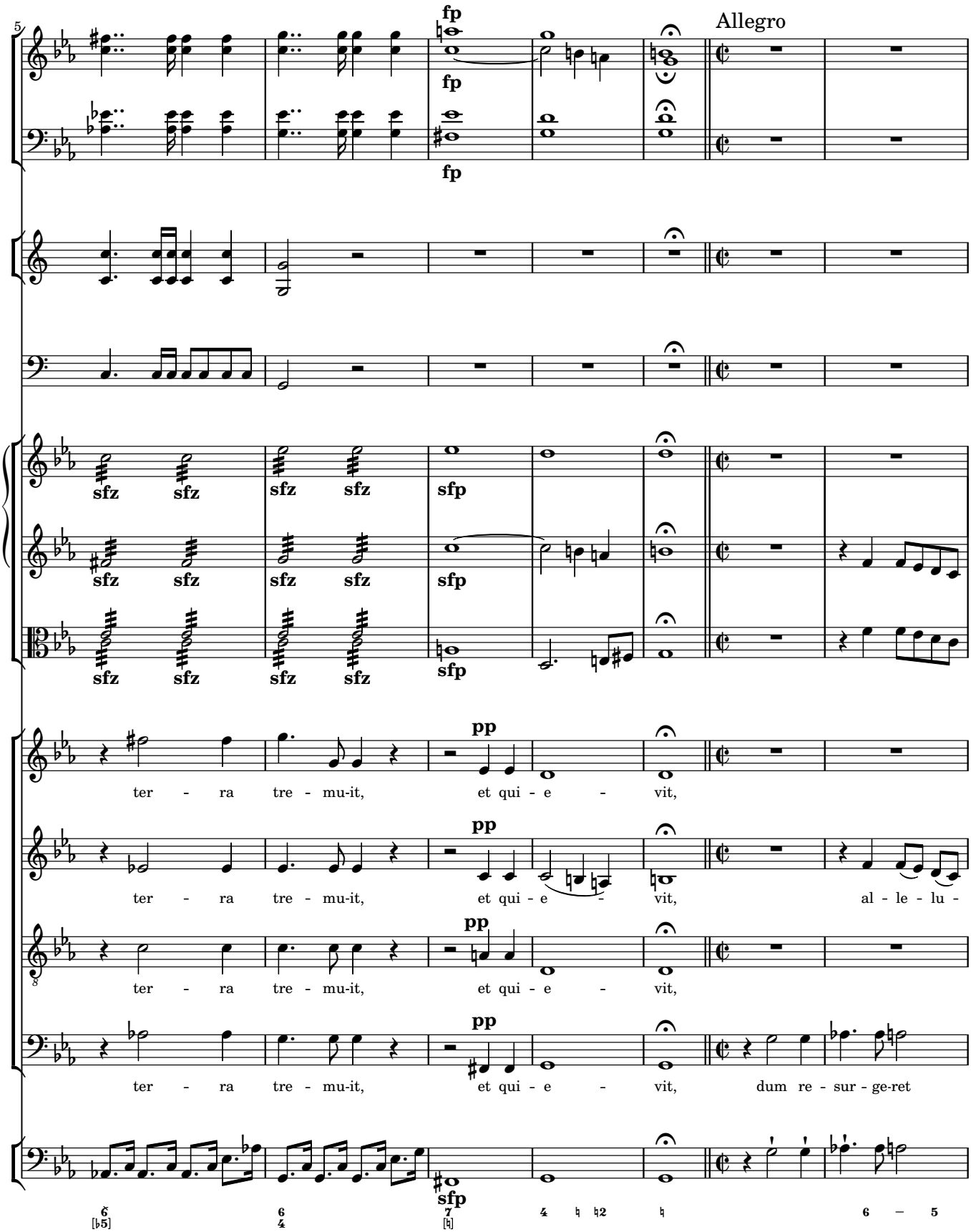
5
fp
fp
fp
Allegro
sfz
sfp
pp
ter - ra tre - mu-it, et qui - e - vit,
ter - ra tre - mu-it, et qui - e - vit, al - le - lu -
ter - ra tre - mu-it, et qui - e - vit,
ter - ra tre - mu-it, et qui - e - vit, dum re - sur - ge-ret

12

a 2

a 2

al - le - lu - ia, al - le - lu - ia,

ia, al - le - lu - ia, dum re - sur - ge - ret

dum re - sur - ge-ret De - us in iu - di - ci - o, al -

De - us in iu - di - ci - o, al - le - lu -

3 6 – 5 3 6 – [♭]5 6 – 5 3 ♭10 – ♮10

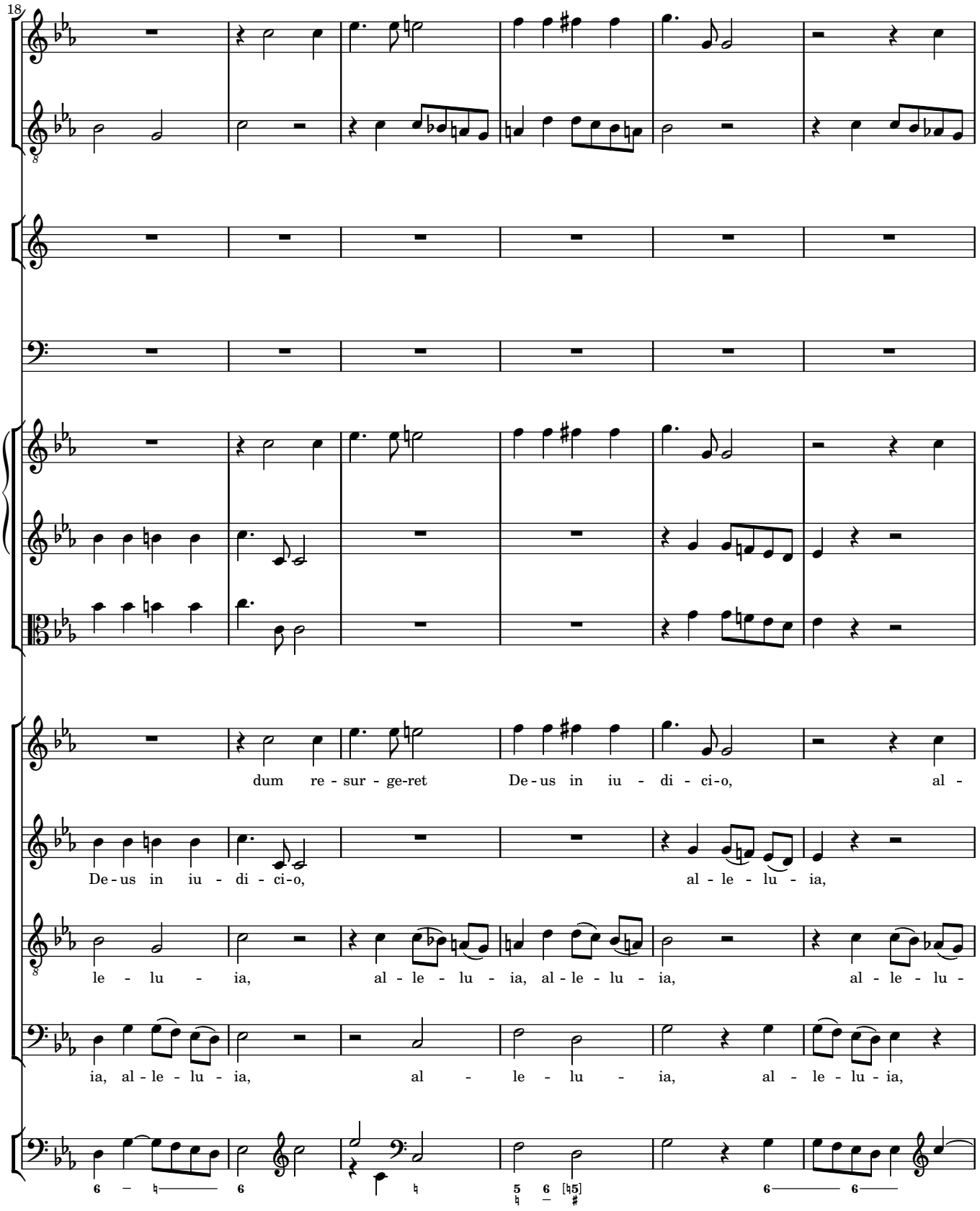
18
dum re - sur - ge-ret De-us in iu - di - ci-o, al -
De-us in iu - di - ci-o, al - le - lu - ia,
le - lu - ia, al - le - lu - ia, al - le - lu - ia, al - le - lu -
ia, al - le - lu - ia, al - le - lu - ia, al - le - lu - ia,

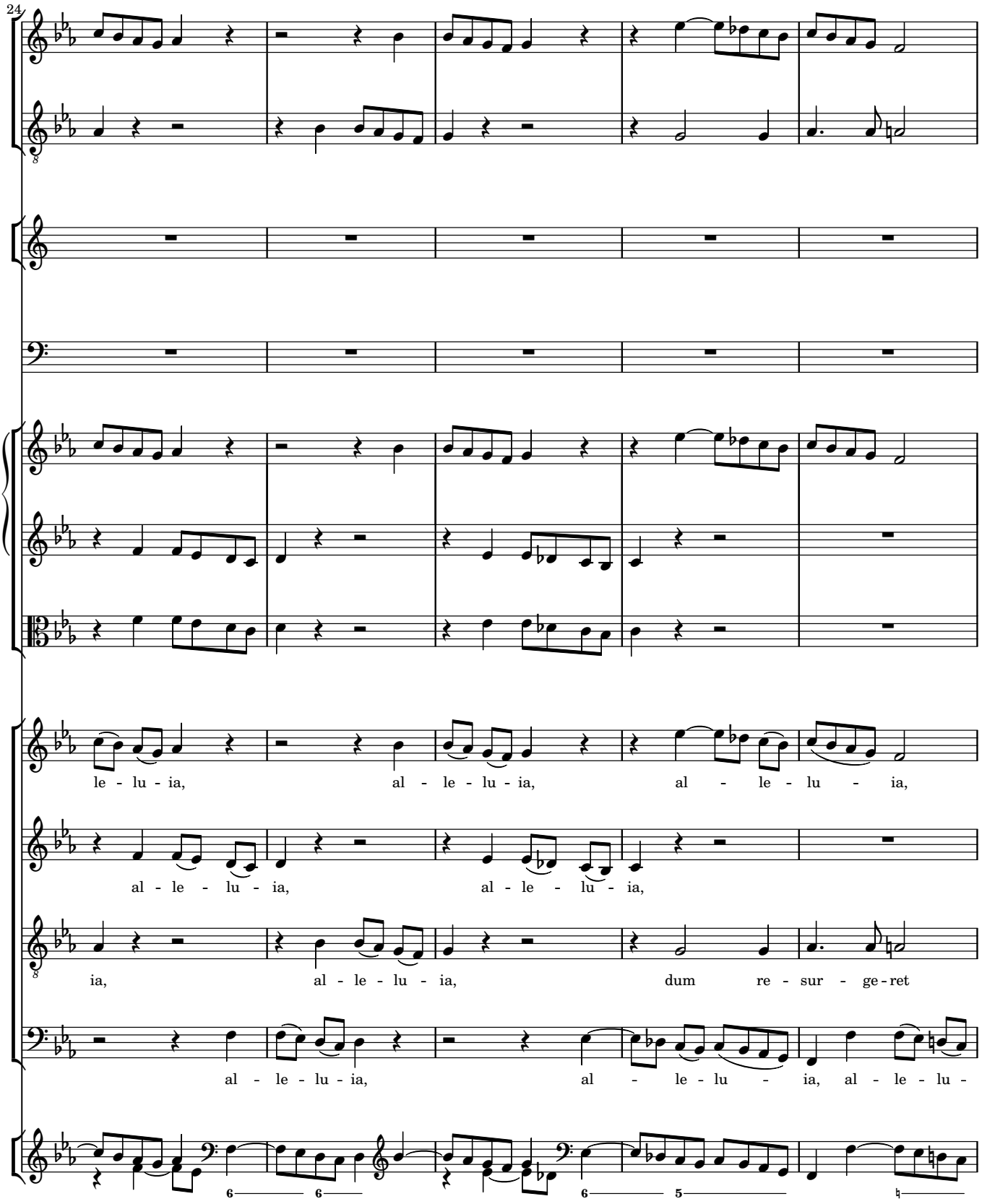
24
le - lu - ia, al - le - lu - ia, al - le - lu - ia,
al - le - lu - ia, al - le - lu - ia,
ia, al - le - lu - ia, dum re - sur - ge - ret
al - le - lu - ia, al - le - lu - ia, al - le - lu -

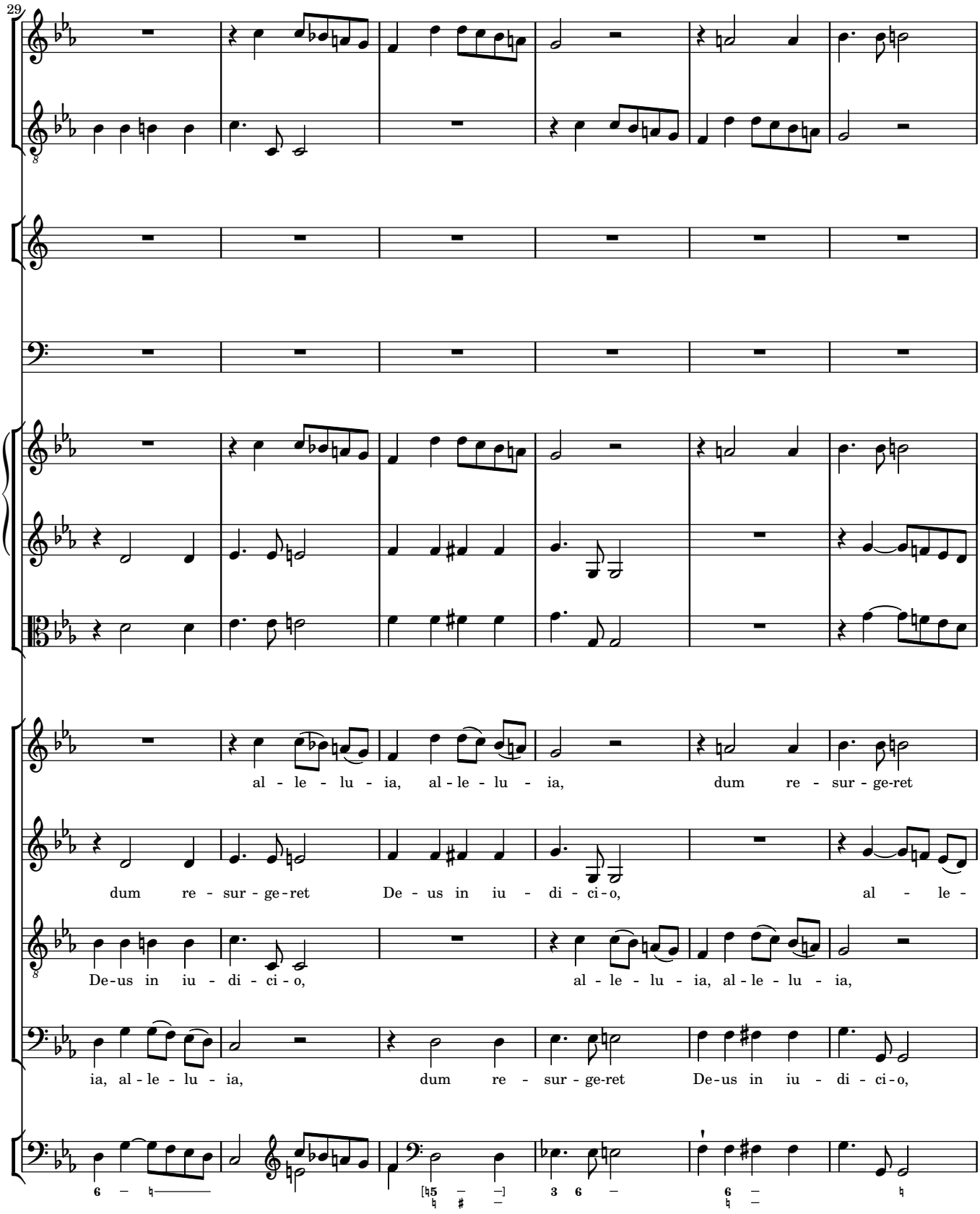
29
al - le - lu - ia, al - le - lu - ia, dum re - sur - ge-ret
dum re - sur - ge-ret De - us in iu - di - ci-o, al - le -
De-us in iu - di - ci - o, al - le - lu - ia, al - le - lu - ia,
ia, al - le - lu - ia, dum re - sur - ge-ret De-us in iu - di - ci-o,

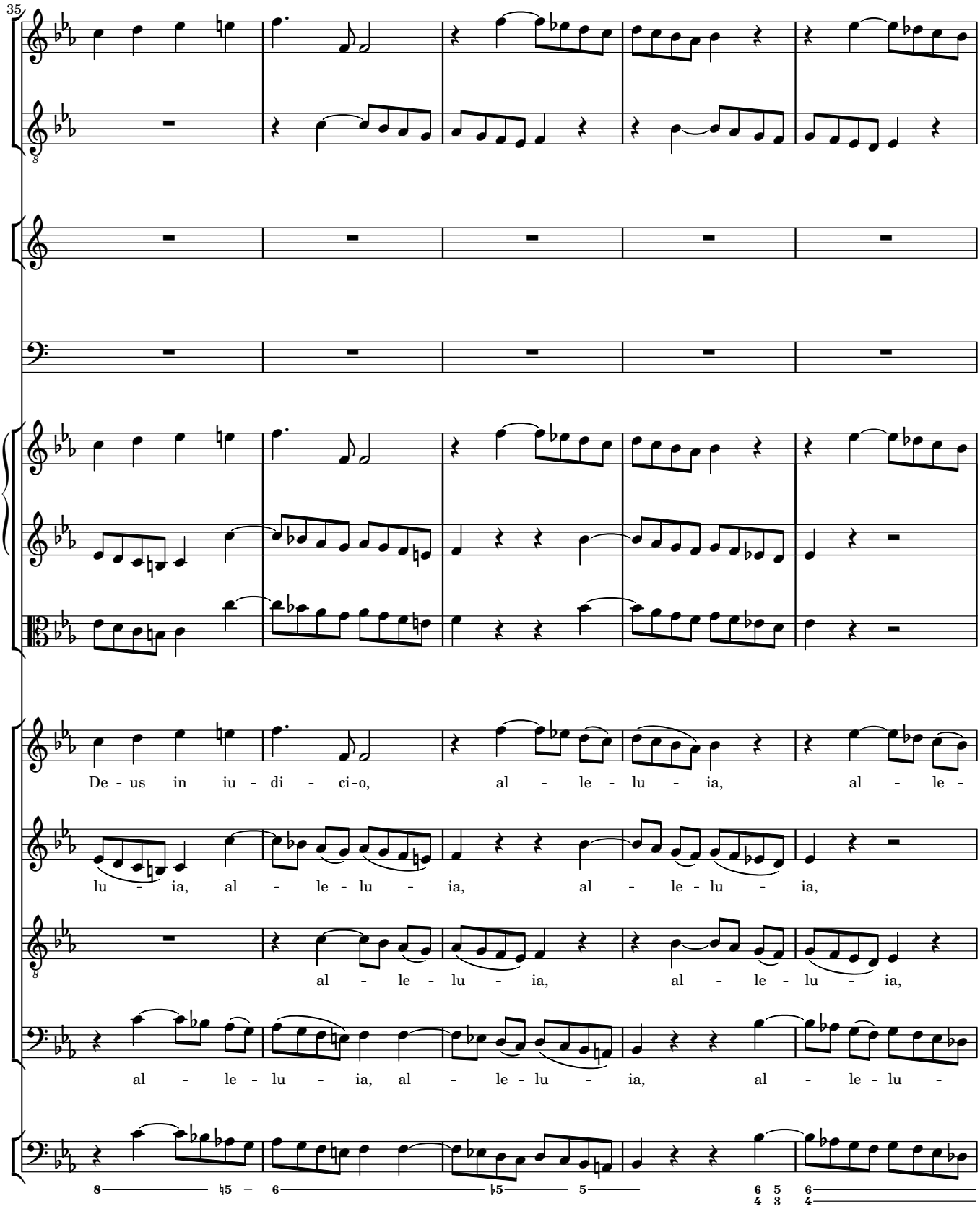
35
De - us in iu - di - ci-o, al - le - lu - ia, al - le -
lu - ia, al - le - lu - ia, al - le - lu - ia,
al - le - lu - ia, al - le - lu - ia,
al - le - lu - ia, al - le - lu - ia, al - le - lu -

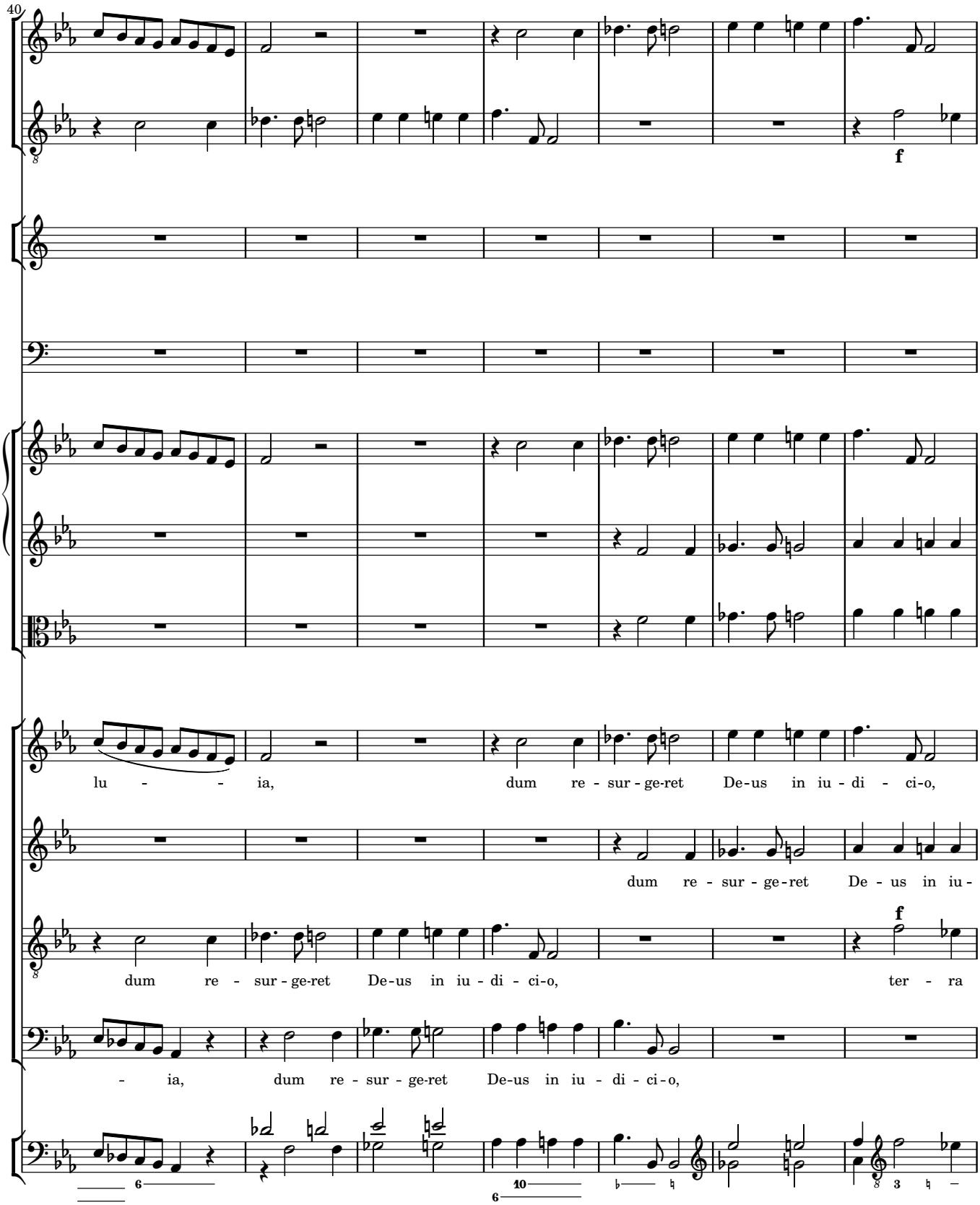
40
f
lu - - ia, dum re - sur - ge-ret De-us in iu - di - ci-o,
dum re - sur - ge-ret De - us in iu -
dum re - sur - ge-ret De-us in iu - di - ci-o,
f
ter - ra
- ia, dum re - sur - ge-ret De-us in iu - di - ci-o,

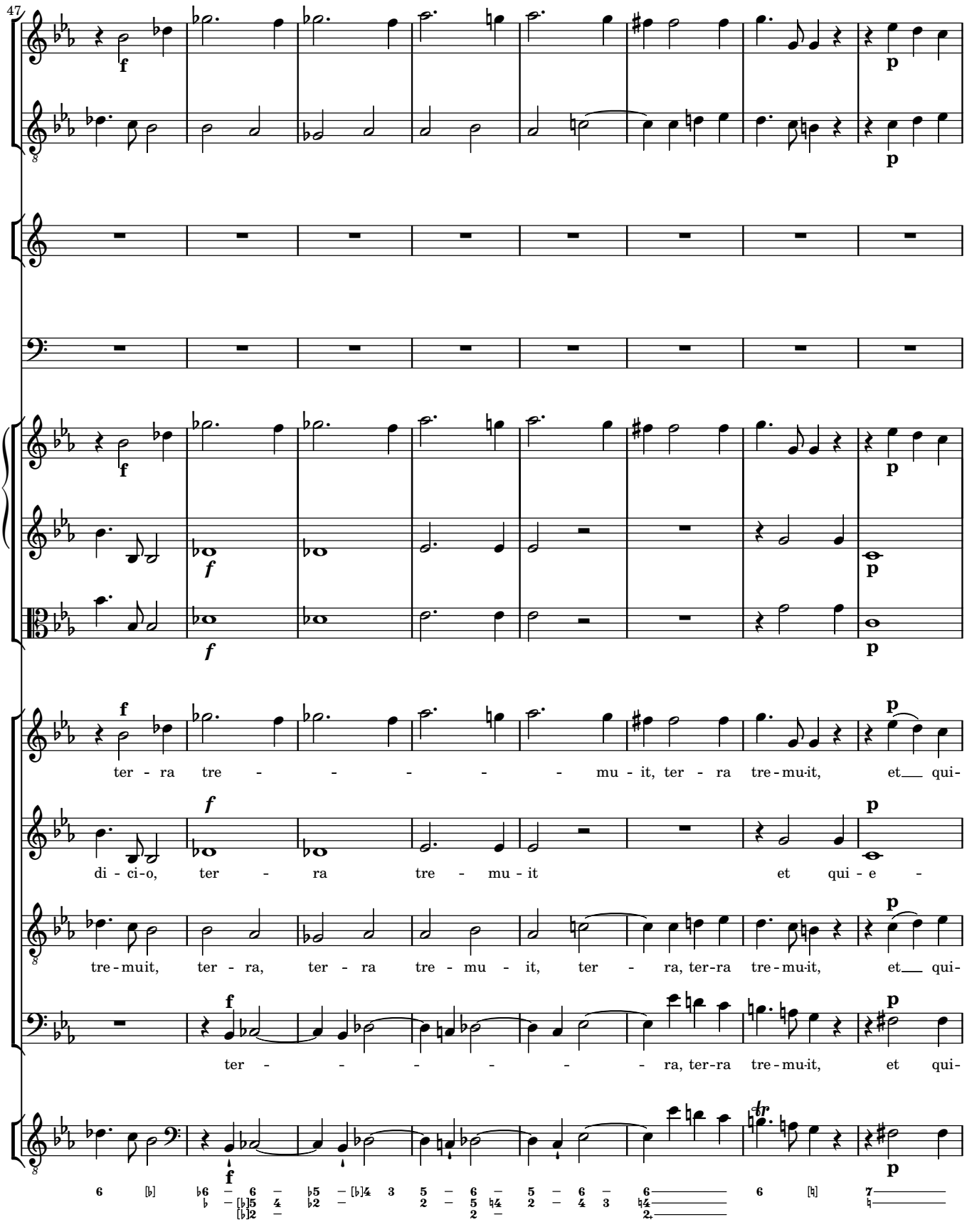
47
f
p
f
p
f
p
f
p
ter - ra tre - - - - - mu - it, ter - ra tre - mu - it, et qui-
di - ci - o, ter - ra tre - mu - it et qui - e -
tre - mu - it, ter - ra, ter - ra tre - mu - it, ter - ra, ter - ra tre - mu - it, et qui-
ter - - - - - - ra, ter - ra tre - mu - it, et qui-
f
p
tr

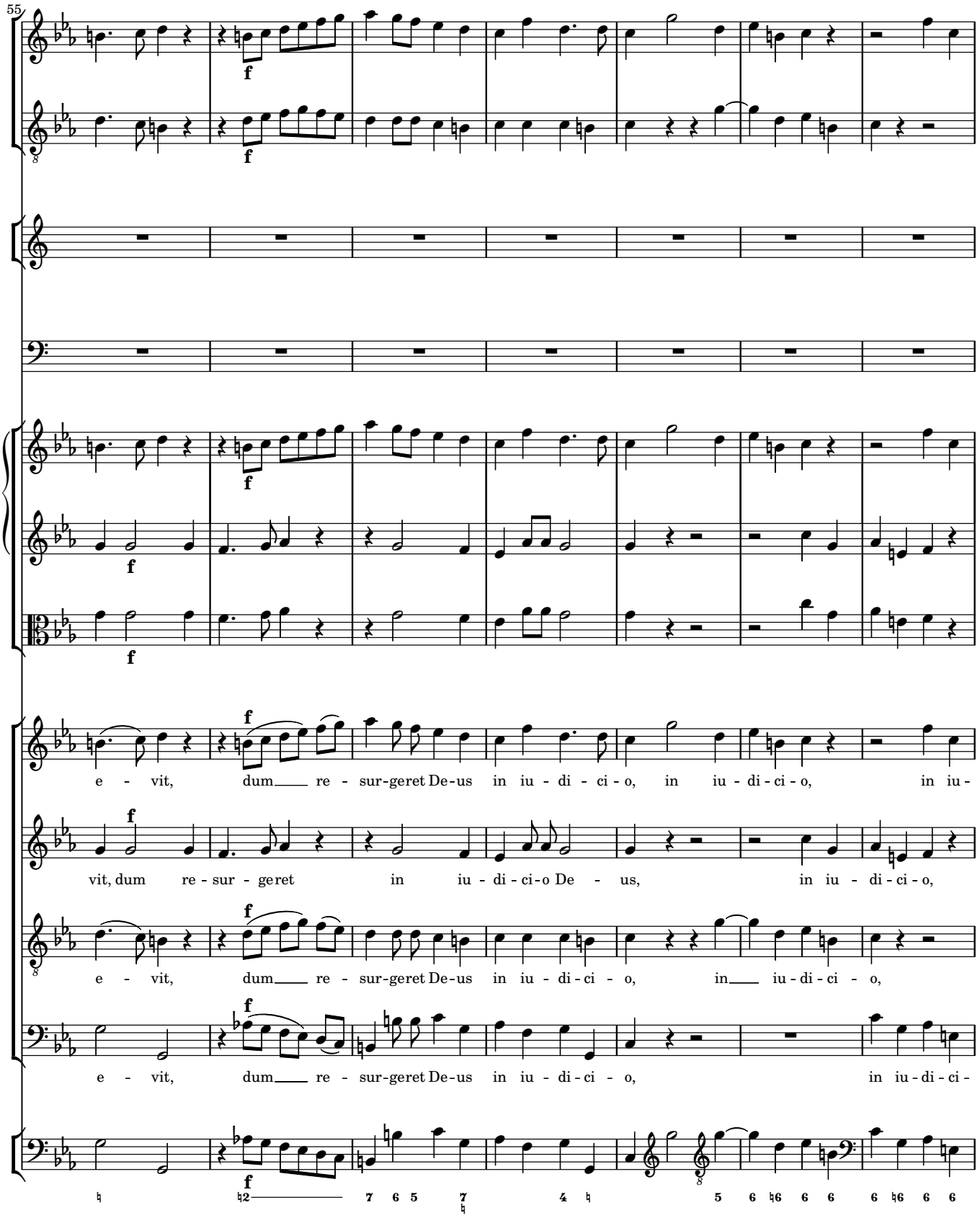
55
f
e - vit, dum re - sur-geret De-us in iu - di - ci - o, in iu - di - ci - o, in iu -
vit, dum re - sur - geret in iu - di - ci - o De - us, in iu - di - ci - o,
e - vit, dum re - sur-geret De-us in iu - di - ci - o, in iu - di - ci - o,
e - vit, dum re - sur-geret De-us in iu - di - ci - o, in iu - di - ci -

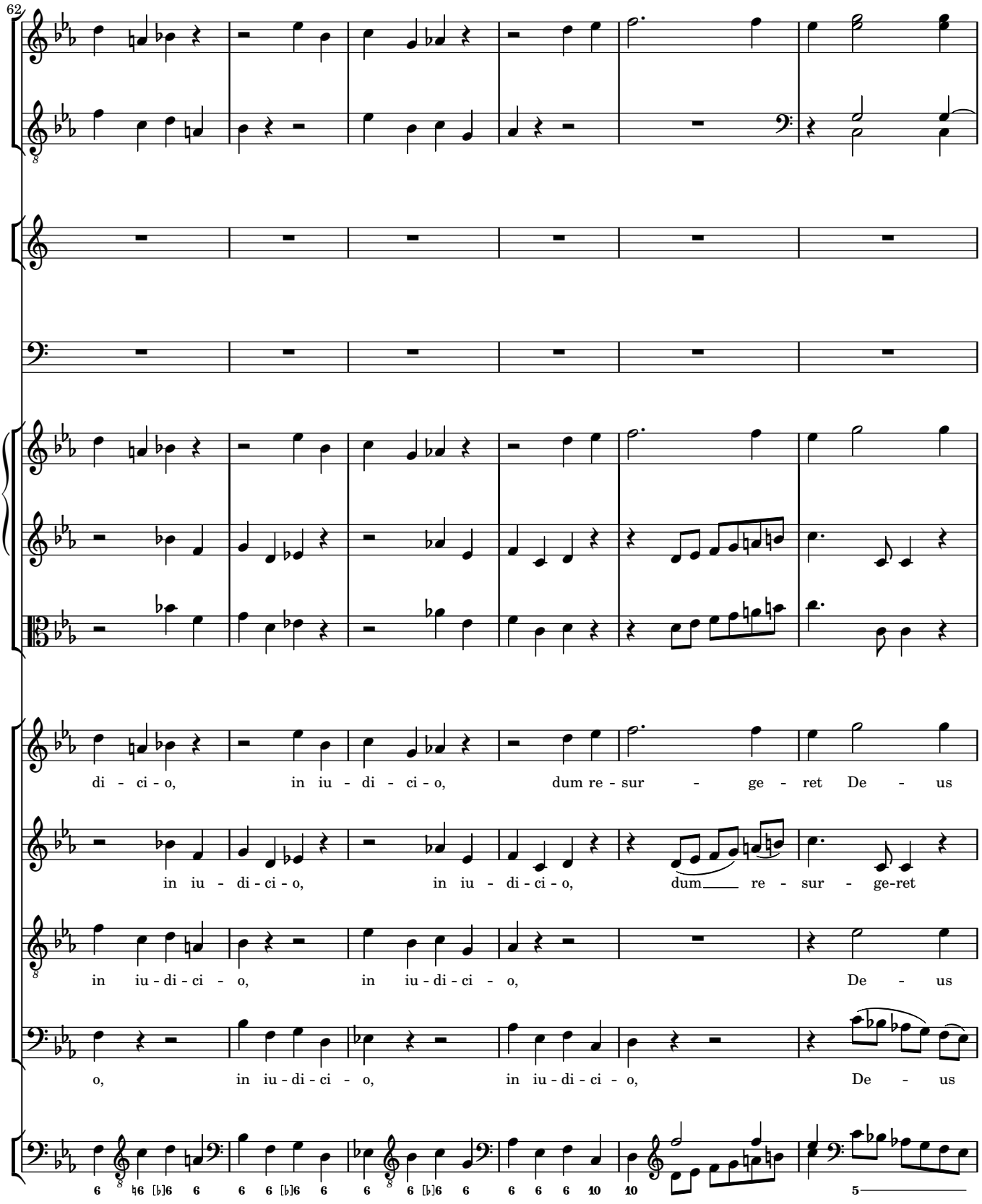
62
di - ci - o, in iu - di - ci - o, dum re - sur - ge - ret De - us
in iu - di - ci - o, in iu - di - ci - o, dum re - sur - ge-ret
in iu - di - ci - o, in iu - di - ci - o, De - us
o, in iu - di - ci - o, in iu - di - ci - o, De - us

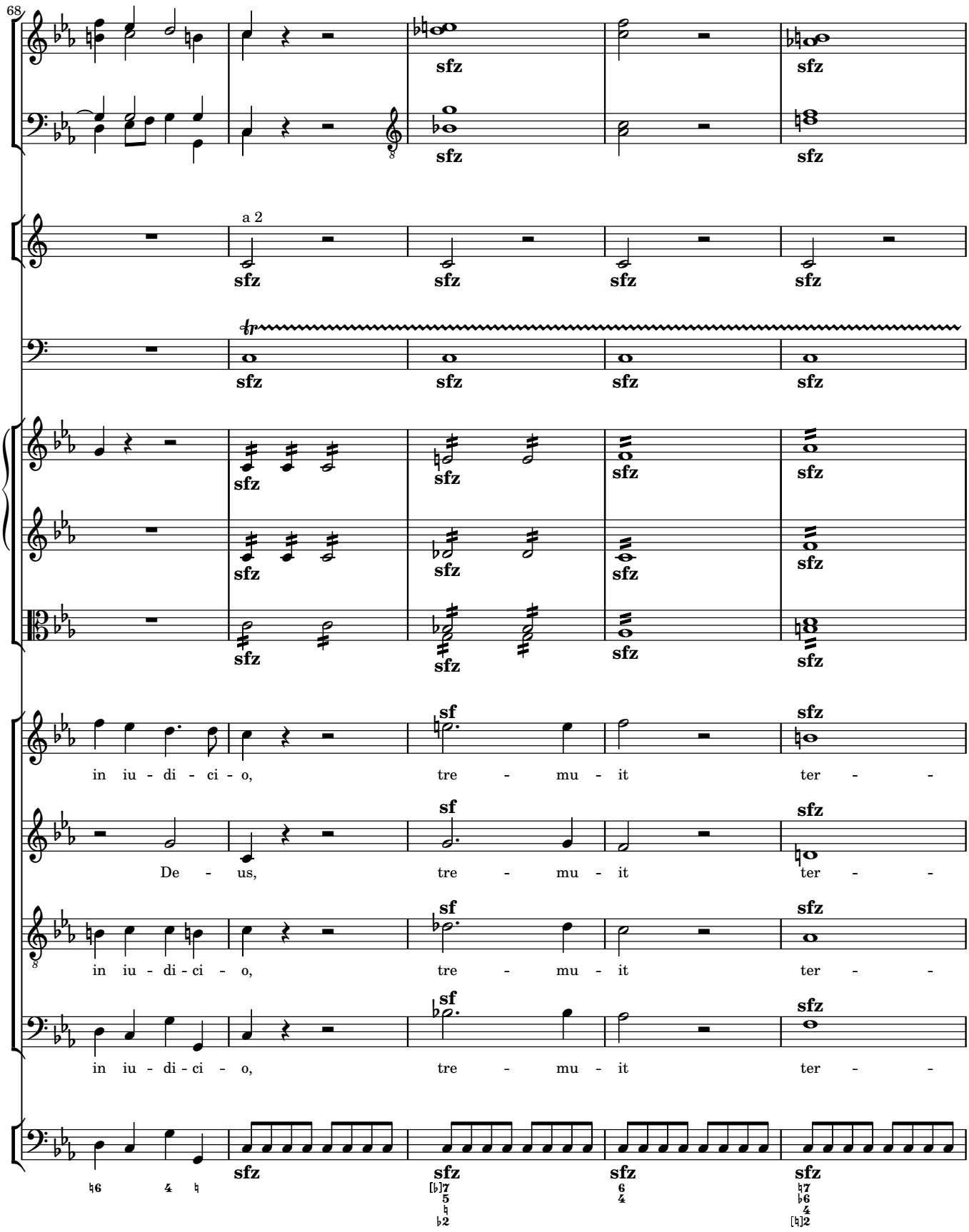
68
sfz
a 2
tr
sf
in iu - di - ci - o, tre - mu - it ter - -
De - us, tre - mu - it ter - -
in iu - di - ci - o, tre - mu - it ter - -
in iu - di - ci - o, tre - mu - it ter - -

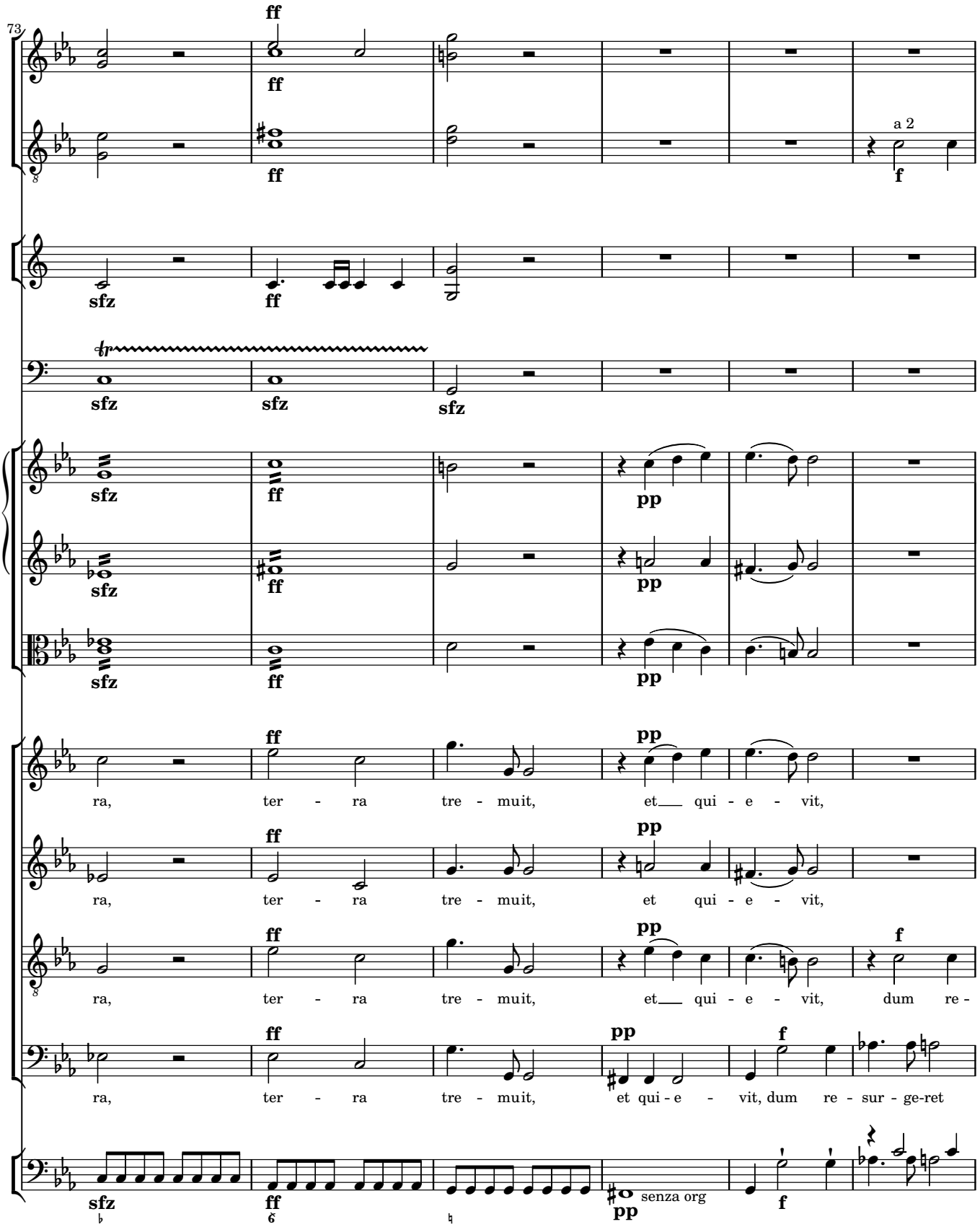
73
ff
a 2
f
sfz
tr
pp
ra, ter - ra tre - muit, et qui - e - vit,
ra, ter - ra tre - muit, et qui - e - vit,
ra, ter - ra tre - muit, et qui - e - vit, dum re -
ra, ter - ra tre - muit, et qui - e - vit, dum re - sur - ge-ret
senza org

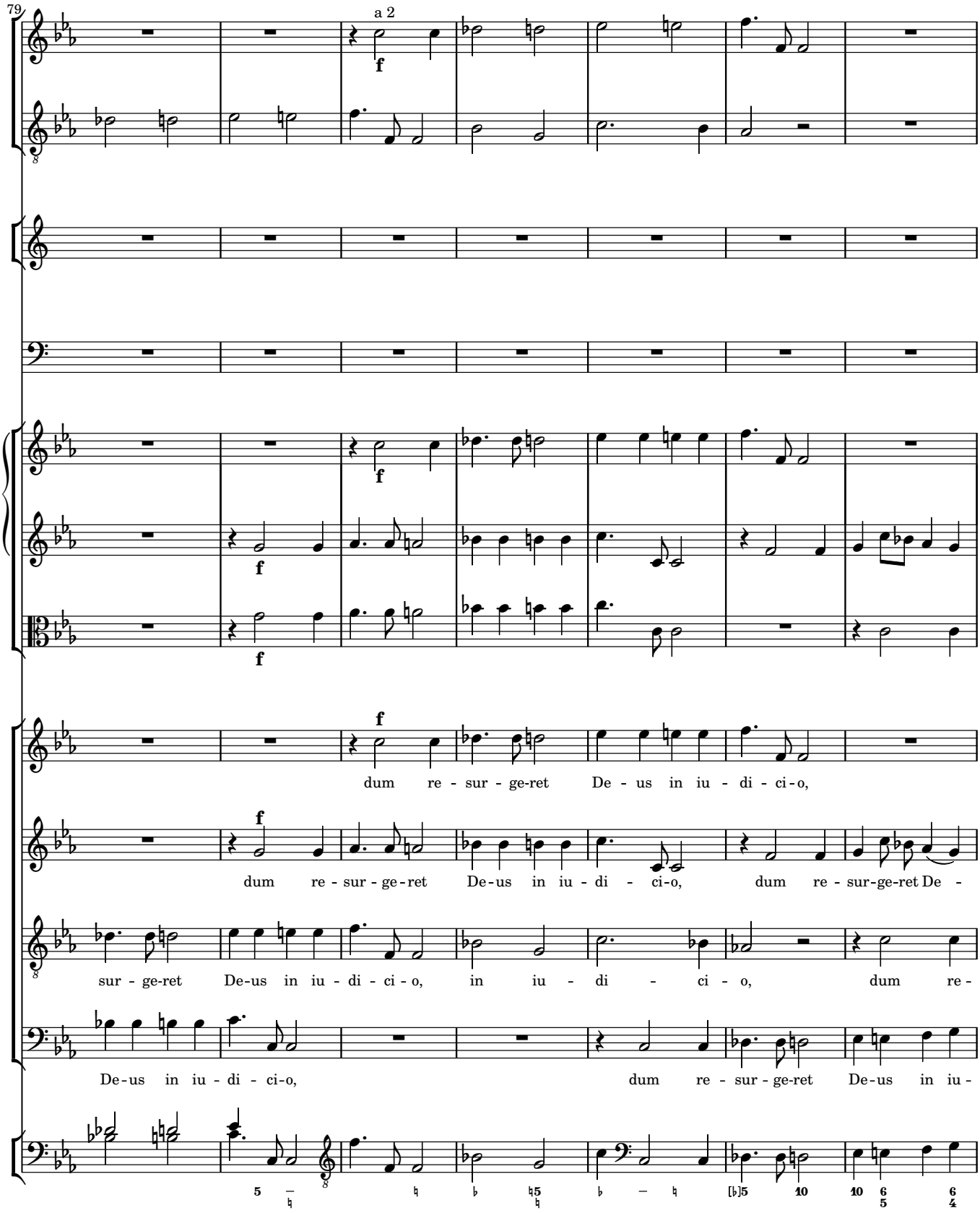
79
a 2
f
dum re - sur - ge-ret De - us in iu - di - ci-o,
dum re - sur - ge-ret De-us in iu - di - ci-o, dum re - sur-ge-ret De -
sur - ge-ret De-us in iu - di - ci - o, in iu - di - ci - o, dum re -
De-us in iu - di - ci-o, dum re - sur - ge-ret De-us in iu -

86

a 2

f

f

dum_ re - sur - geret in___ iu - di - ci-o, dum_ re - sur-geret De - us, De - us in iu - di - ci-

us in iu - di - ci-o, dum re - sur - ge-ret, dum re - sur-ge - ret De - us in iu - di - ci-

sur - ge-ret De - us in___ iu - di - ci-o, dum_ re - sur-geret De - us, De - us in iu - di - ci-

di - ci - o, dum re - sur - ge - ret De - us in iu - di - ci-o, De - us, De - us in iu - di - ci-

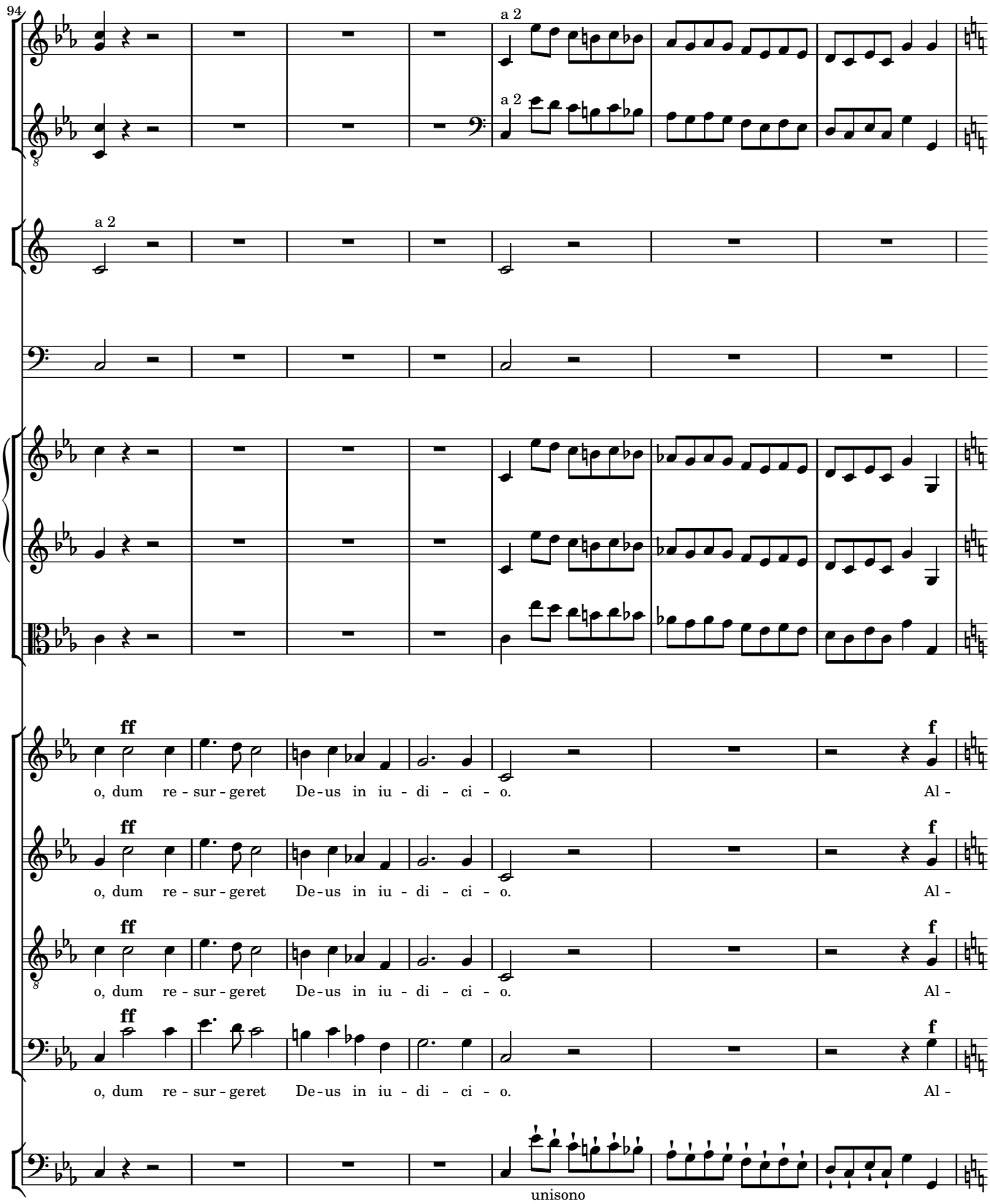
94
a 2
a 2
a 2
ff
o, dum re - sur - geret De - us in iu - di - ci - o.
Al -
f
unisono

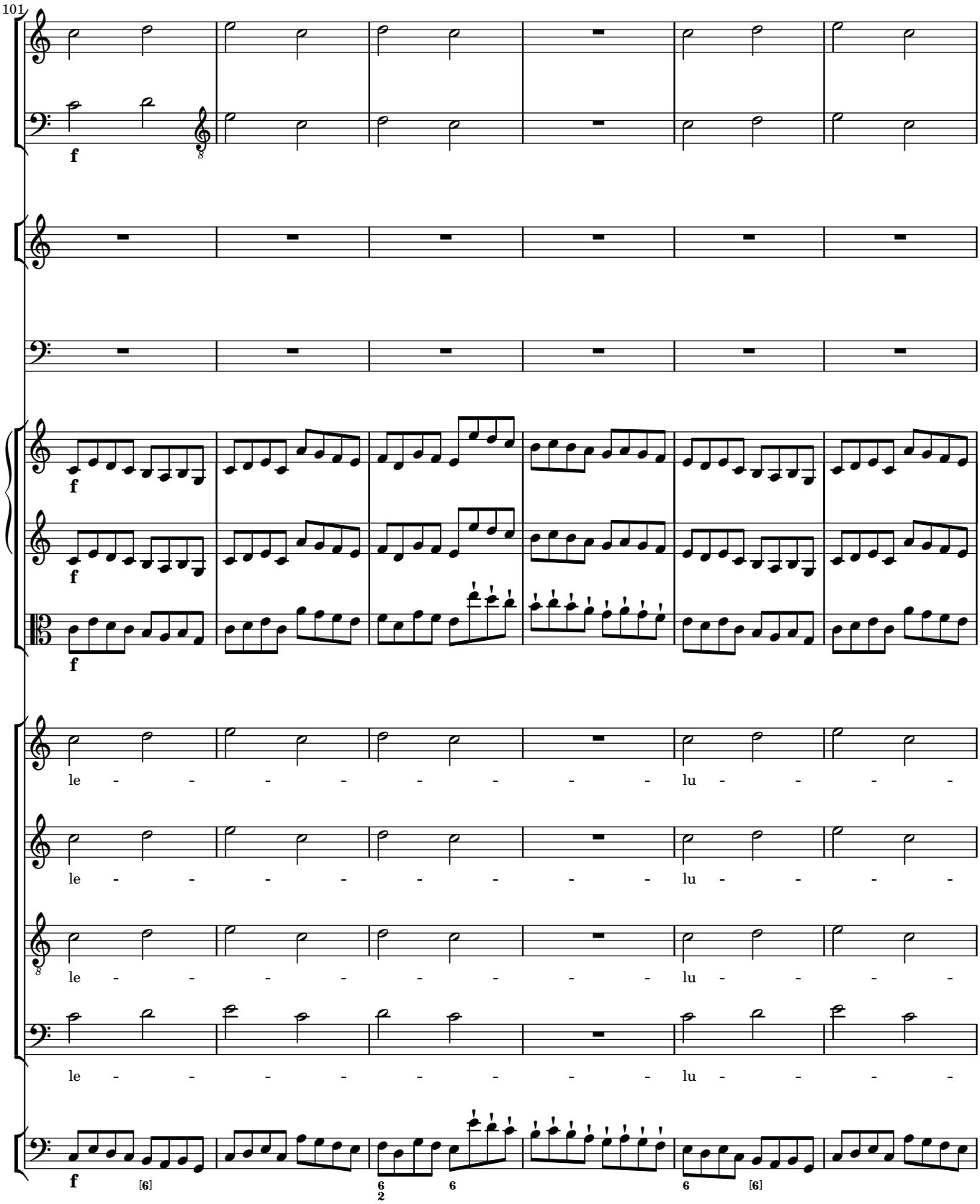
101
f
f
f
f
le - - - - - - - - lu - - - -
le - - - - - - - - lu - - - -
le - - - - - - - - lu - - - -
le - - - - - - - - lu - - - -
f
[6]
6
2
6
6
[6]

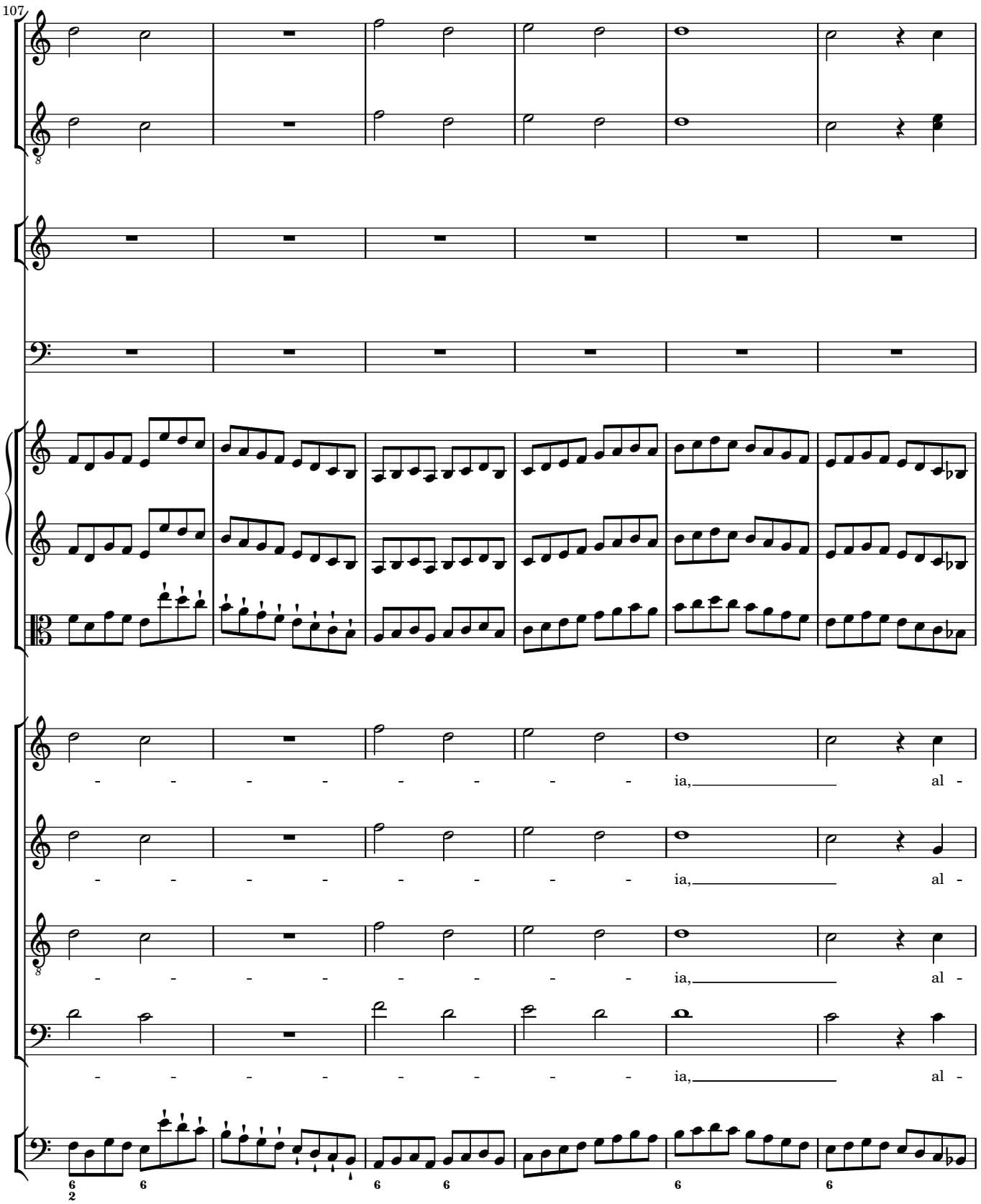
107
ia, al -
ia, al -
ia, al -
ia, al -

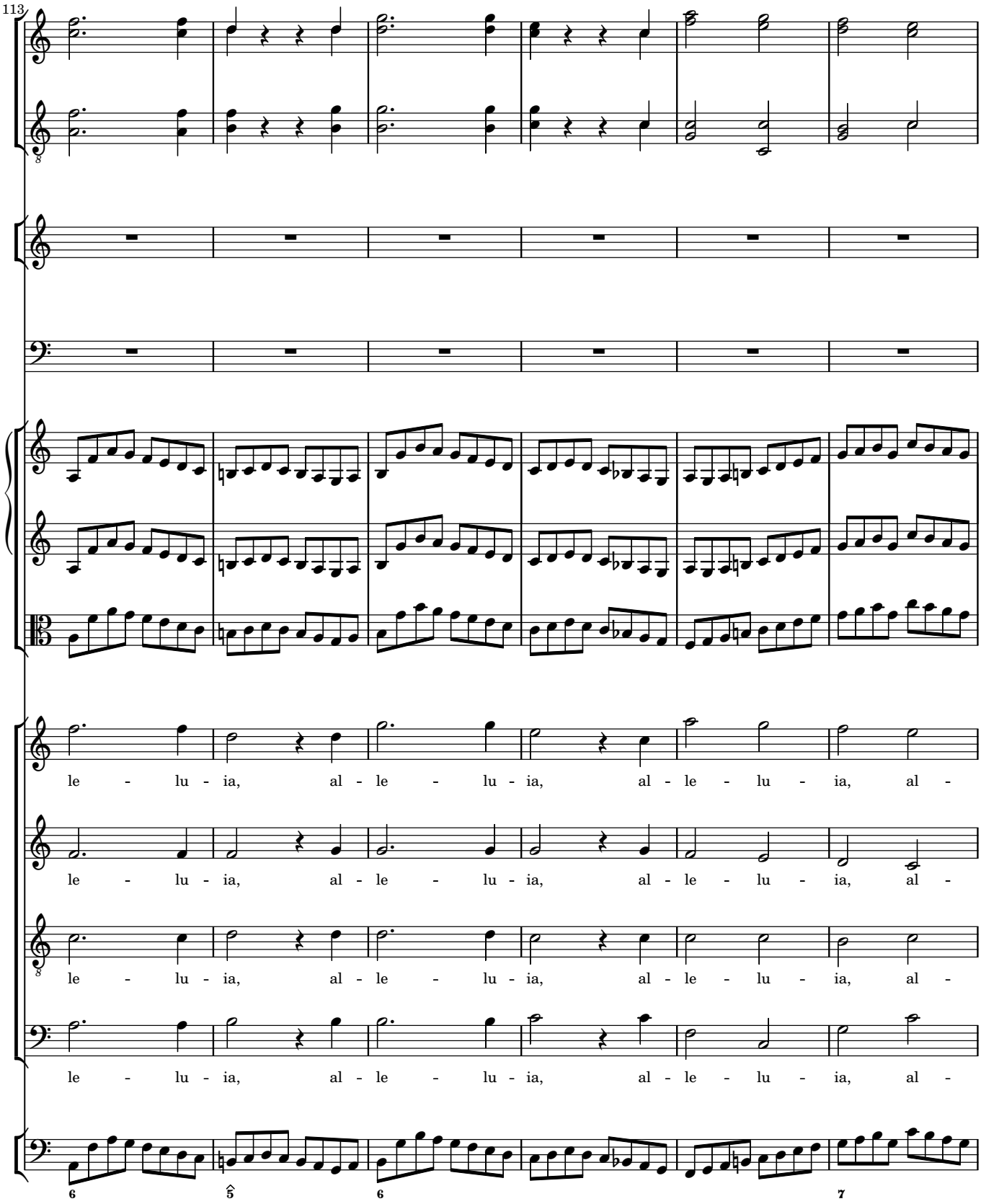
113
le - lu - ia, al - le - lu - ia, al - le - lu - ia, al -
le - lu - ia, al - le - lu - ia, al - le - lu - ia, al -
le - lu - ia, al - le - lu - ia, al - le - lu - ia, al -
le - lu - ia, al - le - lu - ia, al - le - lu - ia, al -
6
5̂
6
7

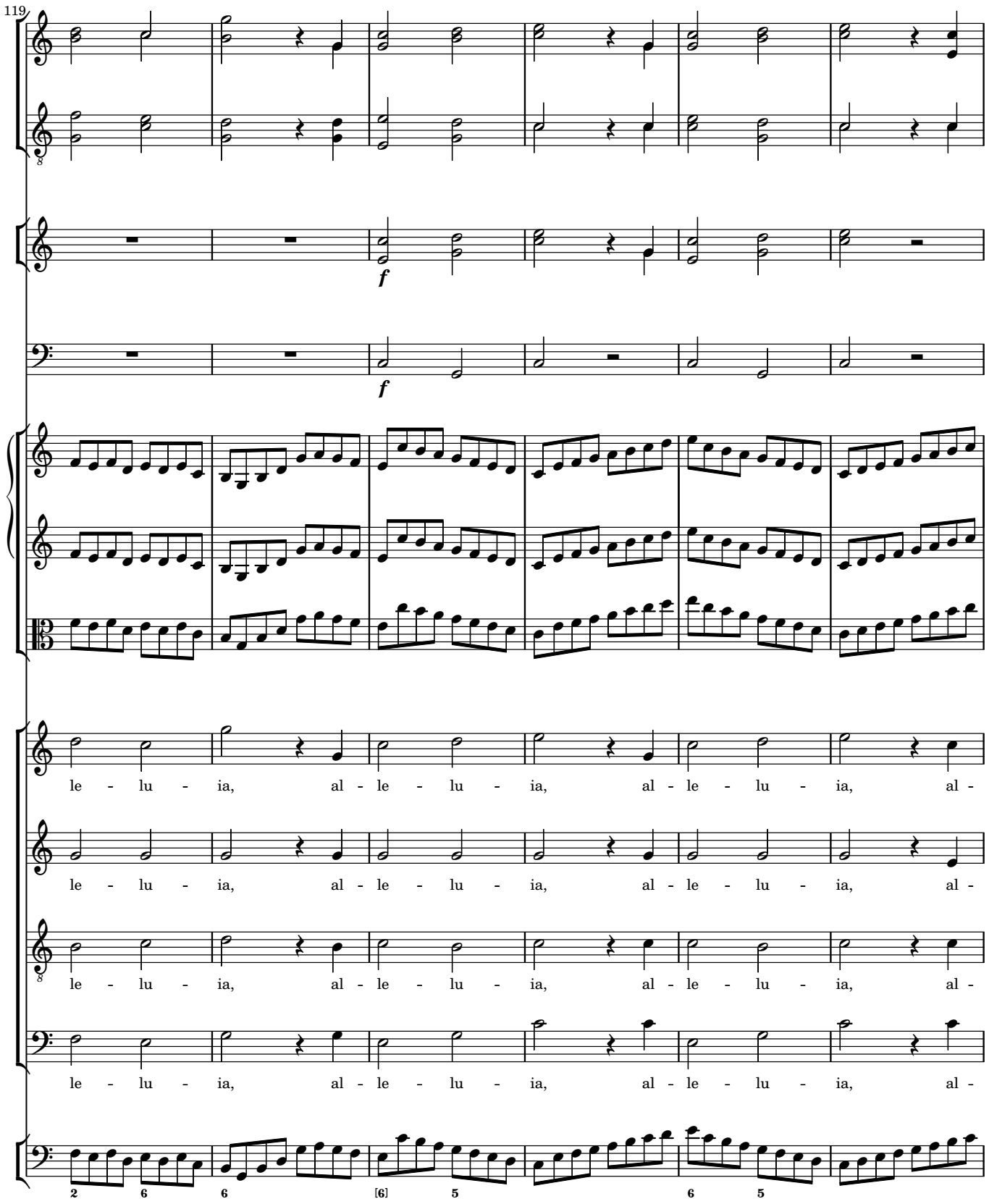
119
f
f
le - lu - ia, al - le - lu - ia, al - le - lu - ia, al -
le - lu - ia, al - le - lu - ia, al - le - lu - ia, al -
le - lu - ia, al - le - lu - ia, al - le - lu - ia, al -
le - lu - ia, al - le - lu - ia, al - le - lu - ia, al -
2 6 6 [6] 5 6 5

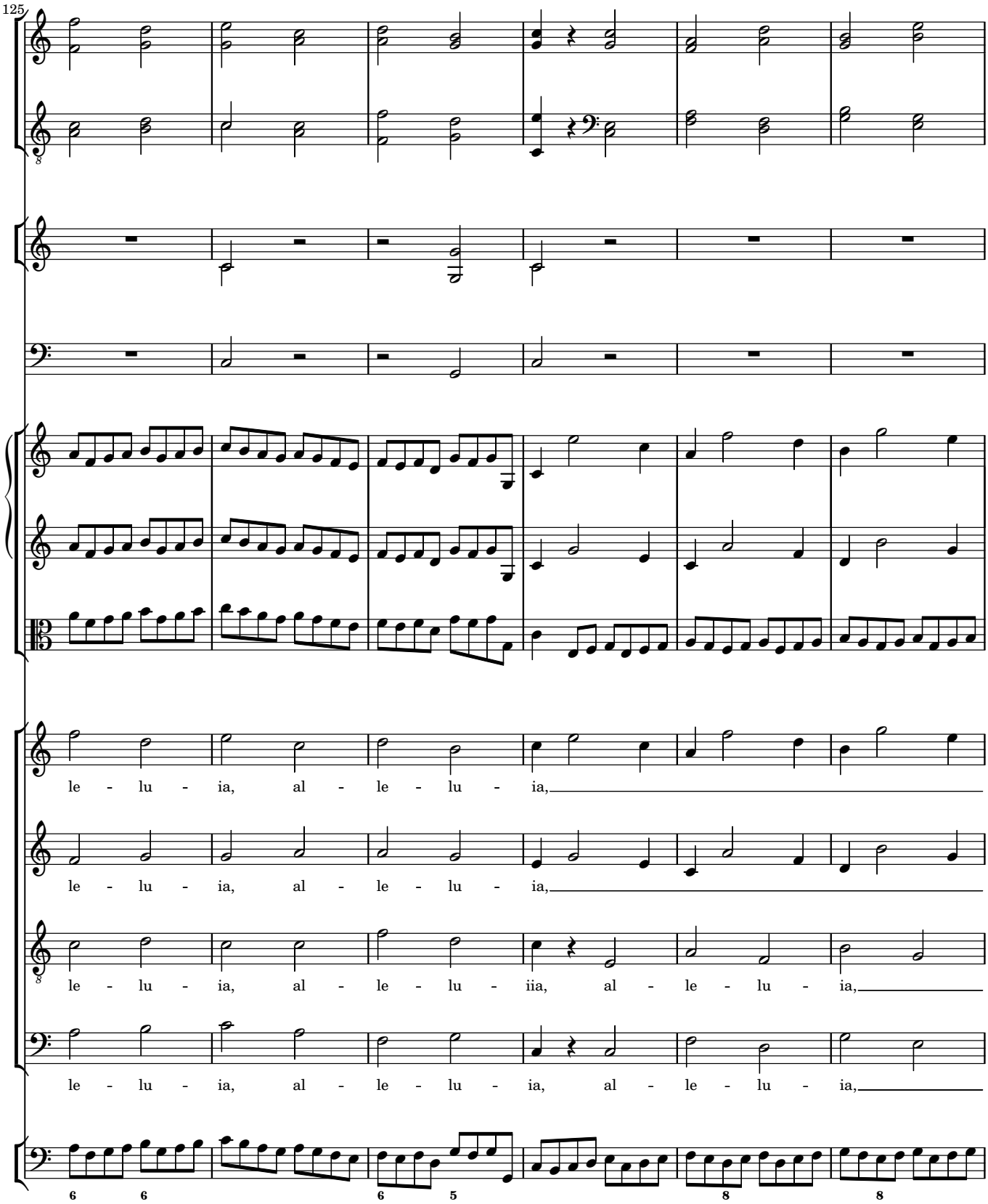
125
le - lu - ia, al - le - lu - ia,
le - lu - ia, al - le - lu - ia,
le - lu - ia, al - le - lu - iia, al - le - lu - ia,
le - lu - ia, al - le - lu - ia, al - le - lu - ia,
6 6 6 5 8 8

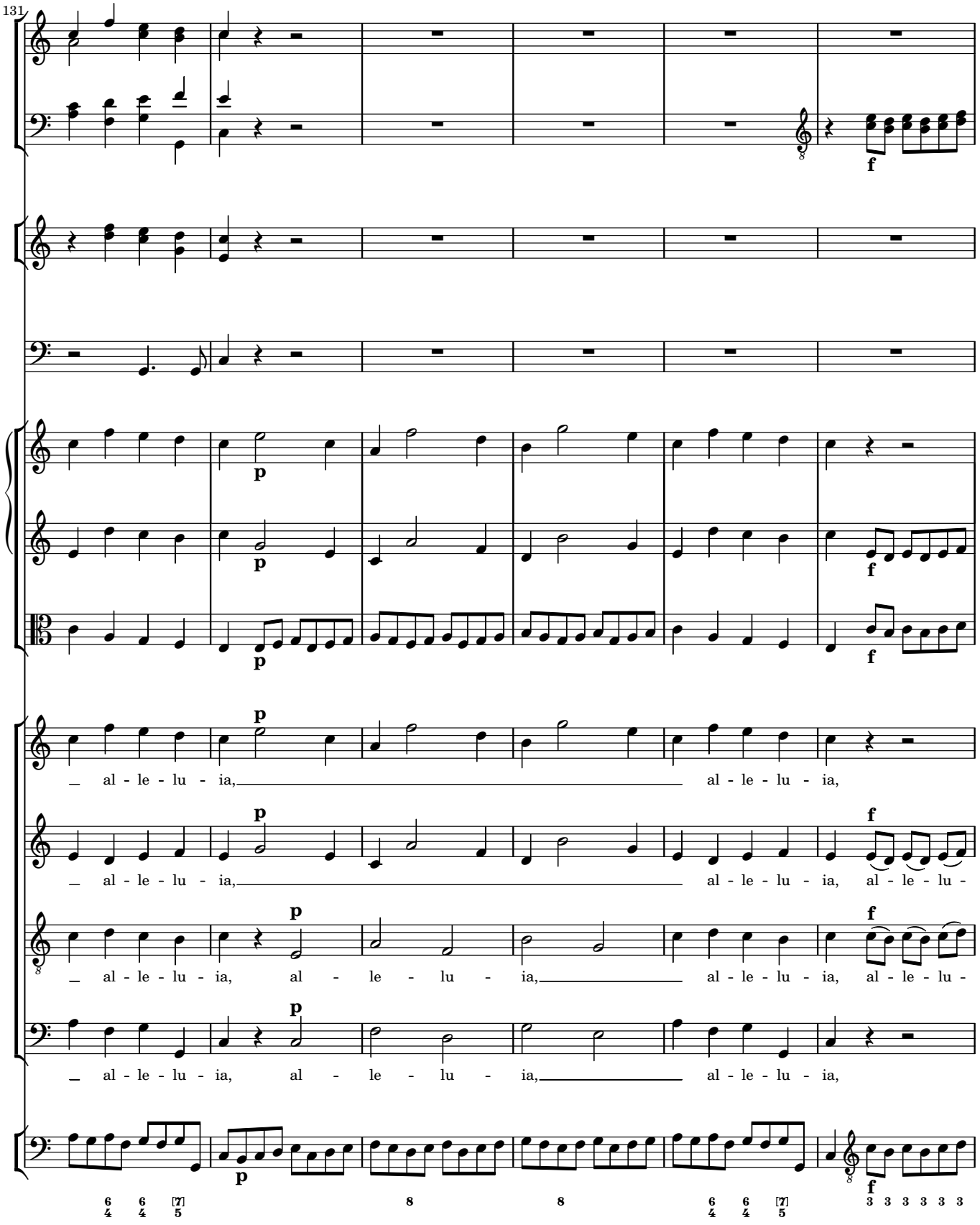
131
p
f
al - le - lu - ia, al - le - lu - ia,
al - le - lu - ia, al - le - lu - ia, al - le - lu -
al - le - lu - ia, al - le - lu - ia, al - le - lu - ia, al - le - lu -
al - le - lu - ia, al - le - lu - ia, al - le - lu - ia,

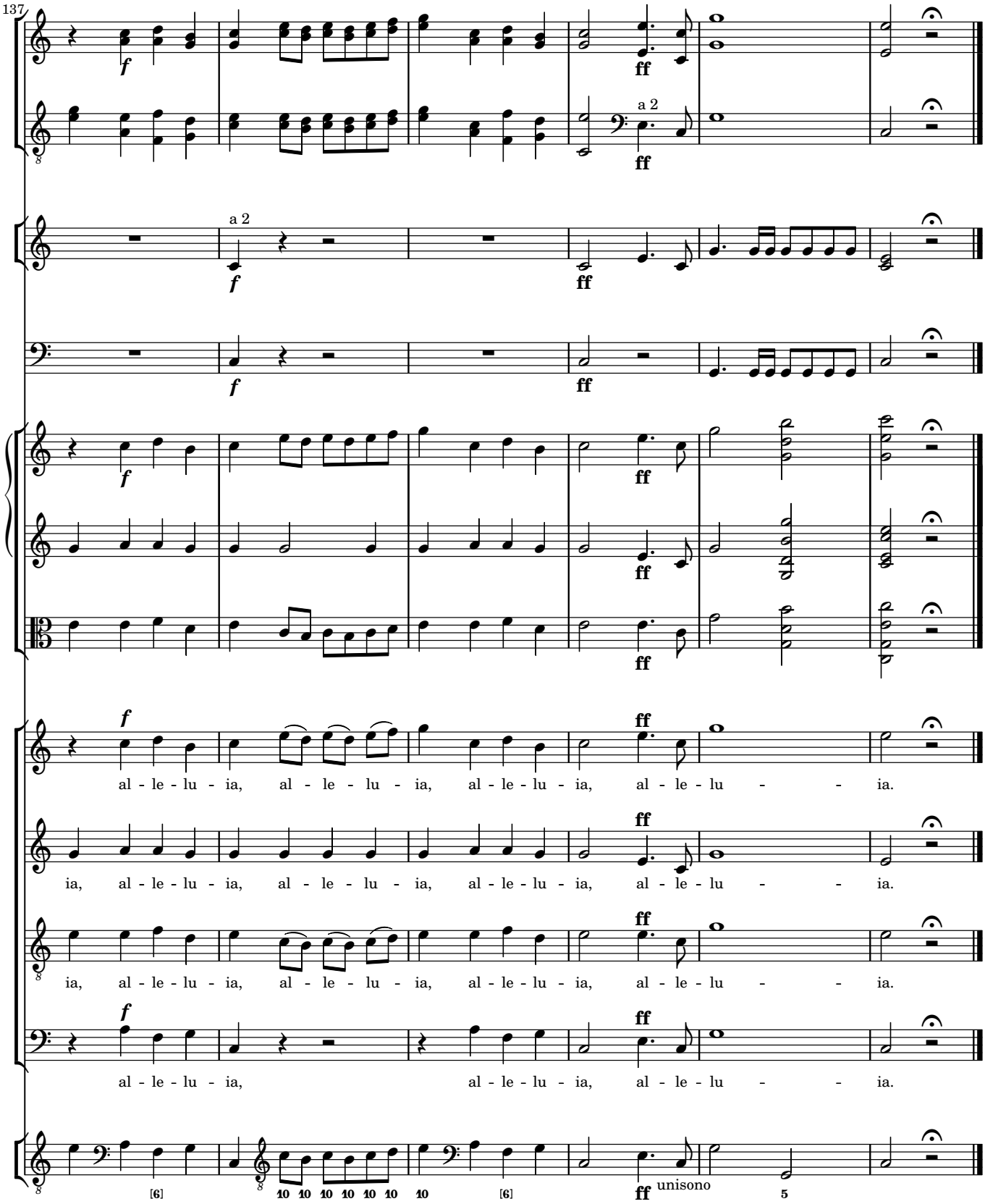
137
a 2
a 2
al - le - lu - ia, al - le - lu - ia, al - le - lu - ia, al - le - lu - ia.
ia, al - le - lu - ia, al - le - lu - ia, al - le - lu - ia, al - le - lu - ia.
ia, al - le - lu - ia, al - le - lu - ia, al - le - lu - ia, al - le - lu - ia.
al - le - lu - ia, al - le - lu - ia, al - le - lu - ia.
unisono

86/43 Si consistant

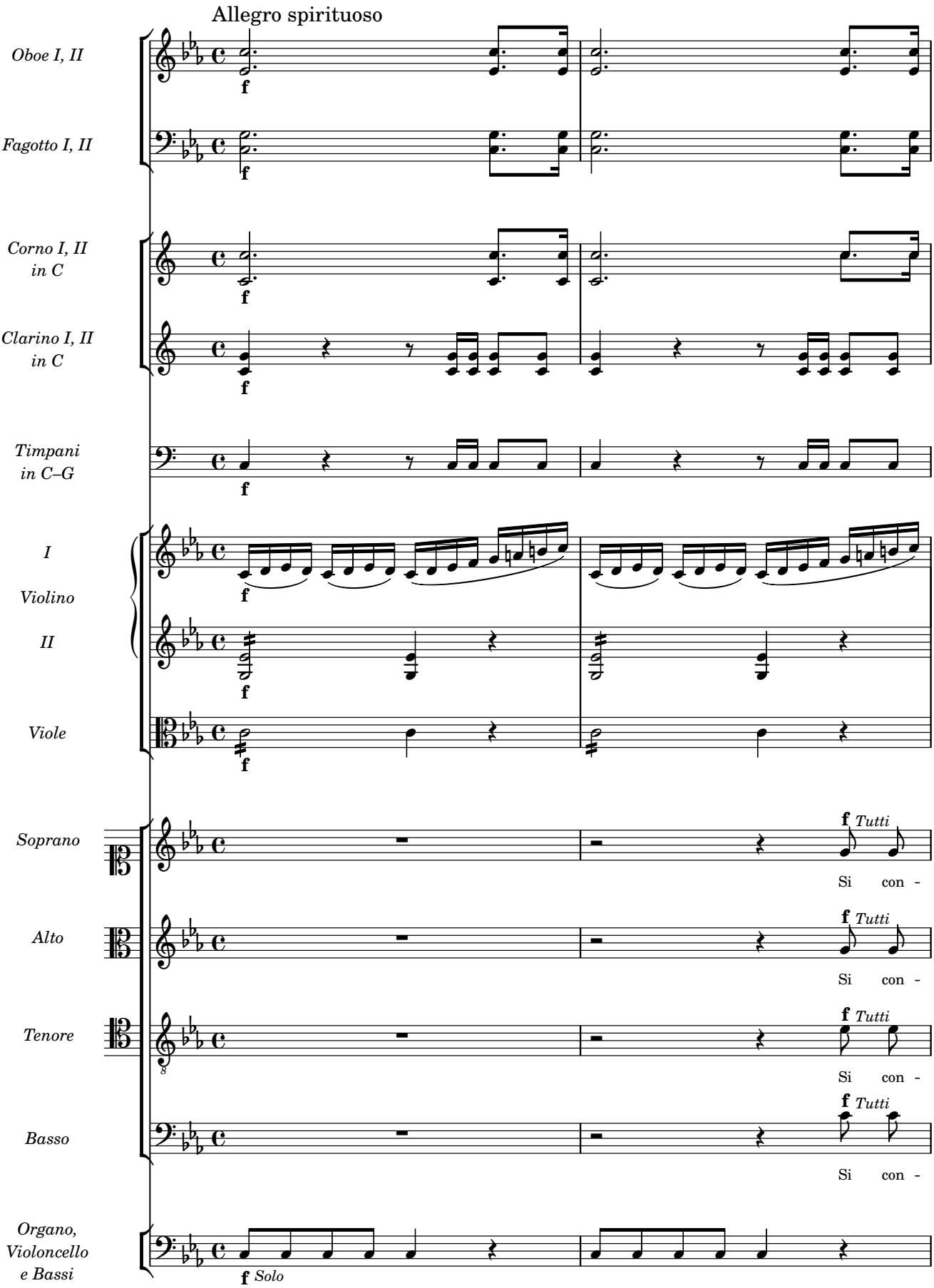

3

si - stant ad - ver - sum me ca - stra, si ex - ur - gat ad - ver - sum me

si - stant ad - ver - sum me ca - stra, si ex - ur - gat ad - ver - sum me

si - stant ad - ver - sum me ca - stra, si ex - ur - gat ad - ver - sum me

si - stant ad - ver - sum me ca - stra, si ex - ur - gat ad - ver - sum me

Tutti

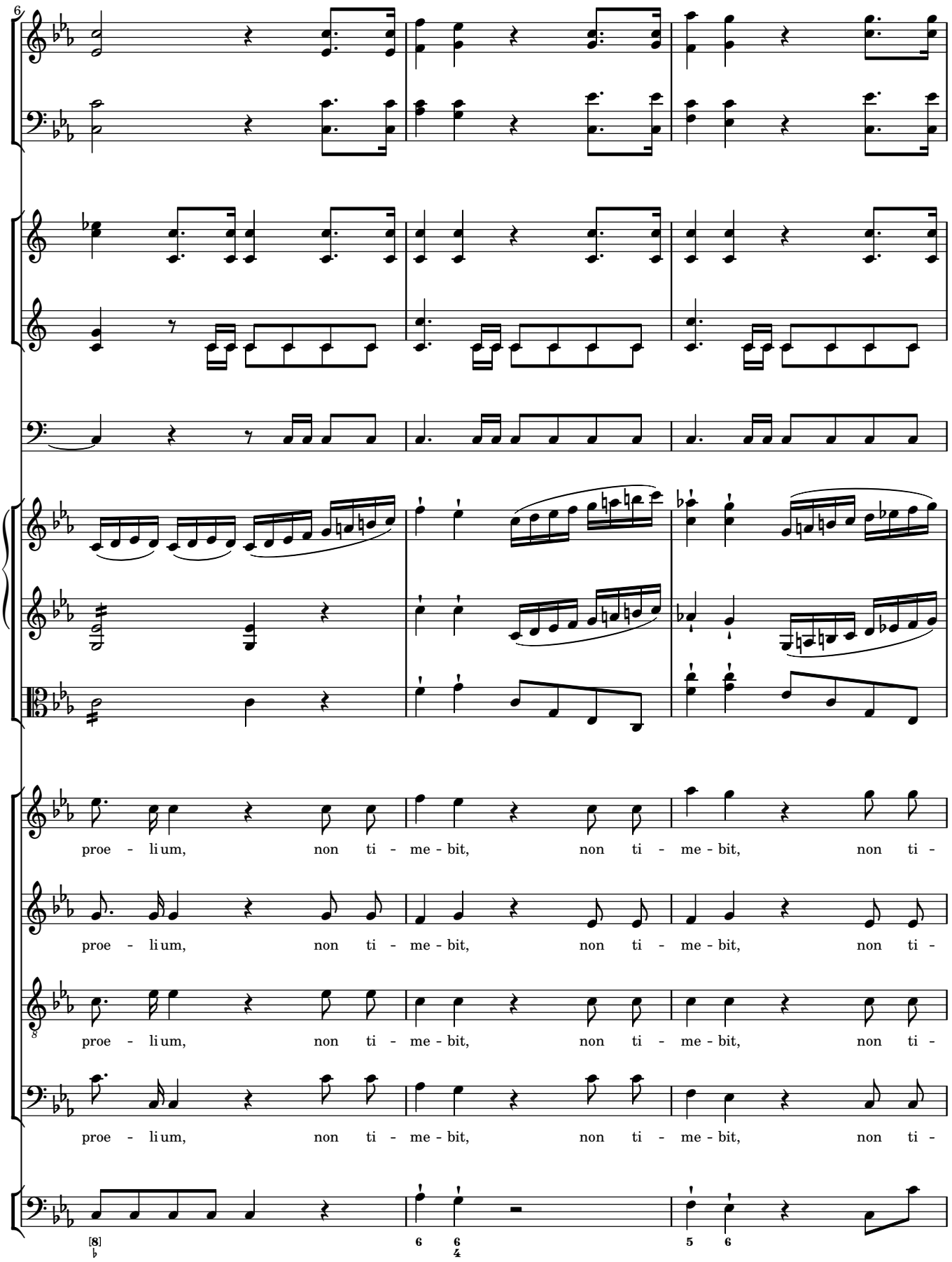
6
proe - li um, non ti - me - bit, non ti - me - bit, non ti -
proe - li um, non ti - me - bit, non ti - me - bit, non ti -
proe - li um, non ti - me - bit, non ti - me - bit, non ti -
proe - li um, non ti - me - bit, non ti - me - bit, non ti -

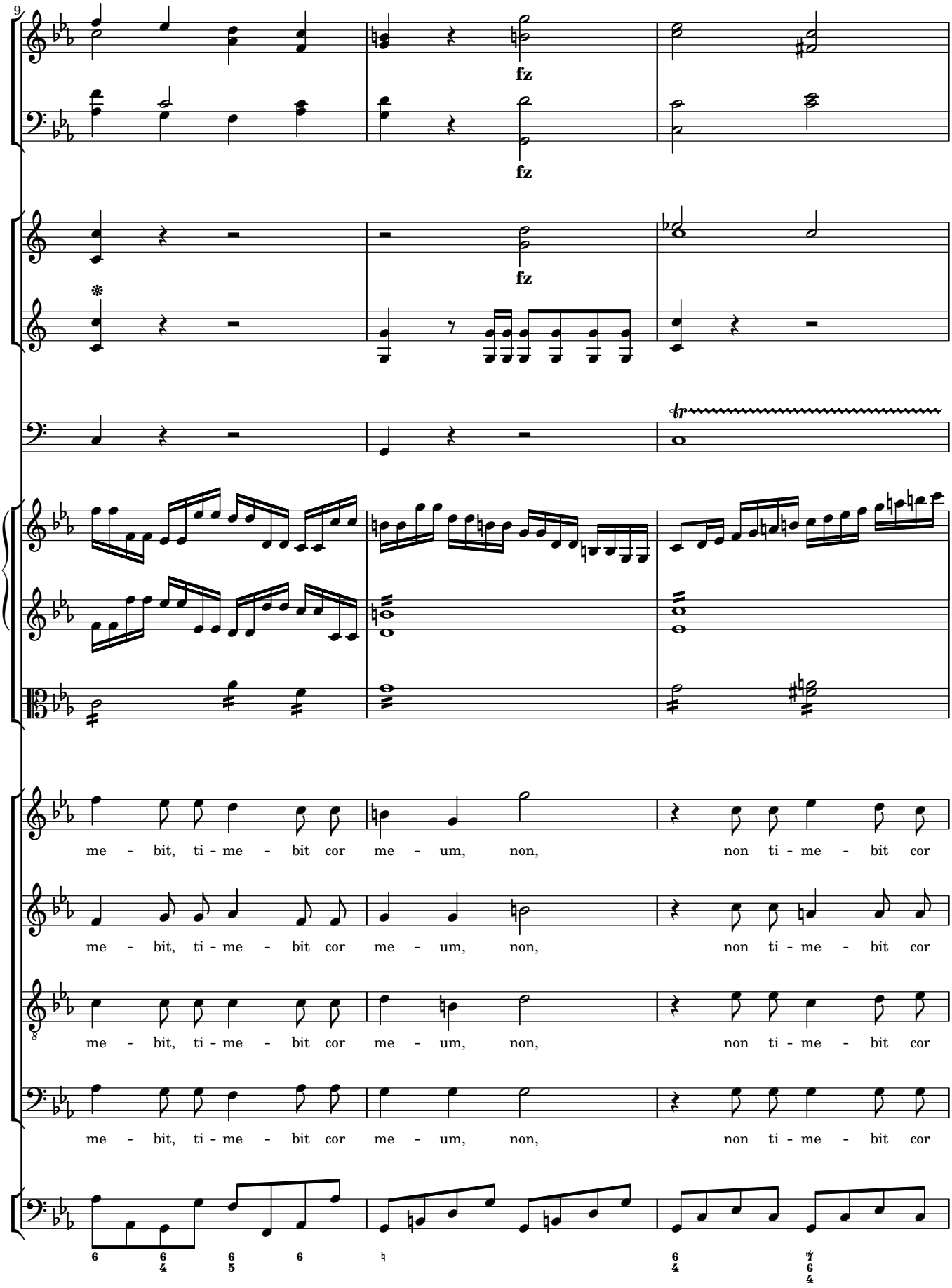
9
fz
fz
fz
tr
me - bit, ti - me - bit cor me - um, non, non ti - me - bit cor
me - bit, ti - me - bit cor me - um, non, non ti - me - bit cor
me - bit, ti - me - bit cor me - um, non, non ti - me - bit cor
me - bit, ti - me - bit cor me - um, non, non ti - me - bit cor

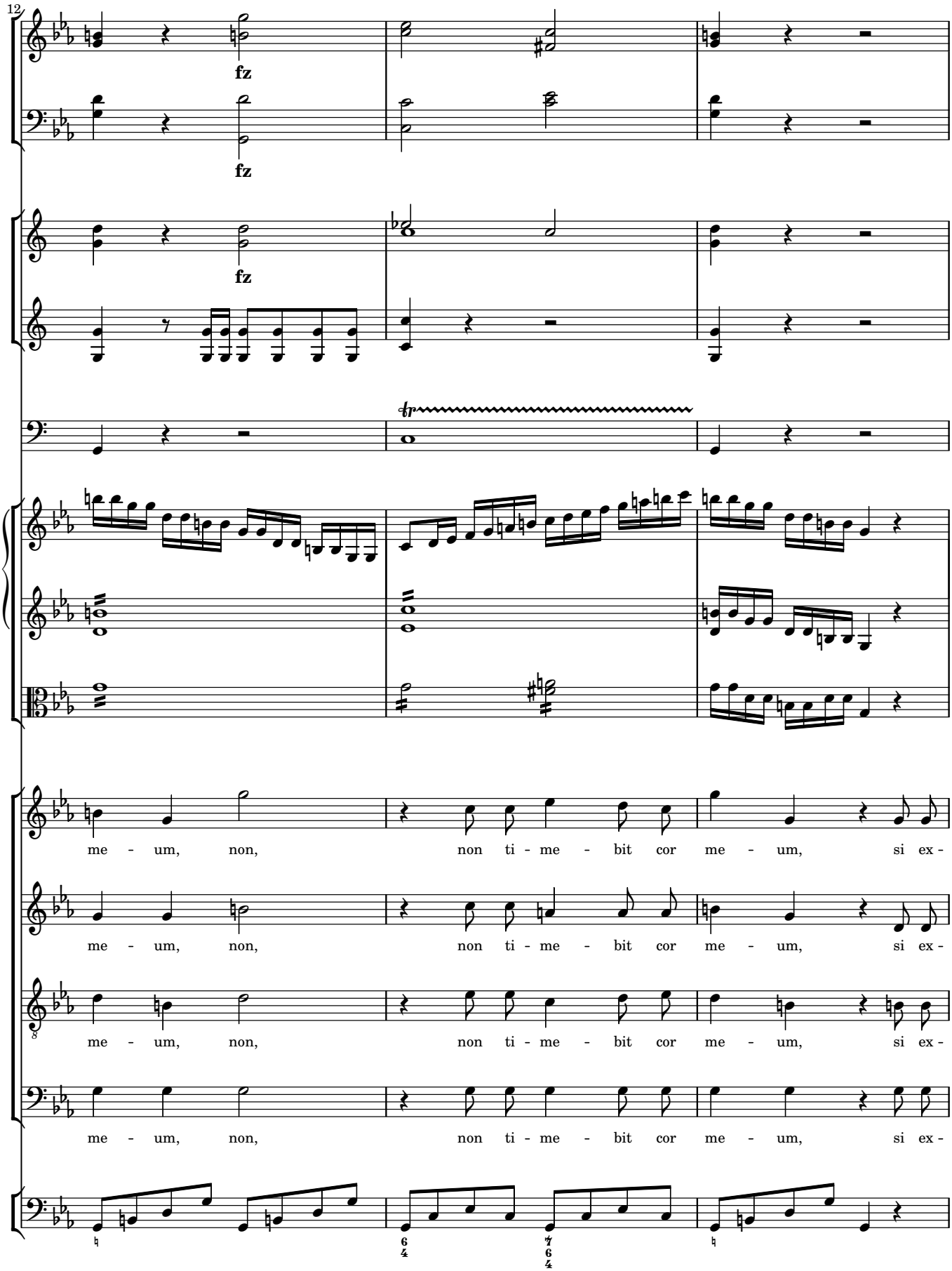
12
fz
fz
fz
tr
me - um, non, non ti - me - bit cor me - um, si ex -
me - um, non, non ti - me - bit cor me - um, si ex -
me - um, non, non ti - me - bit cor me - um, si ex -
me - um, non, non ti - me - bit cor me - um, si ex -

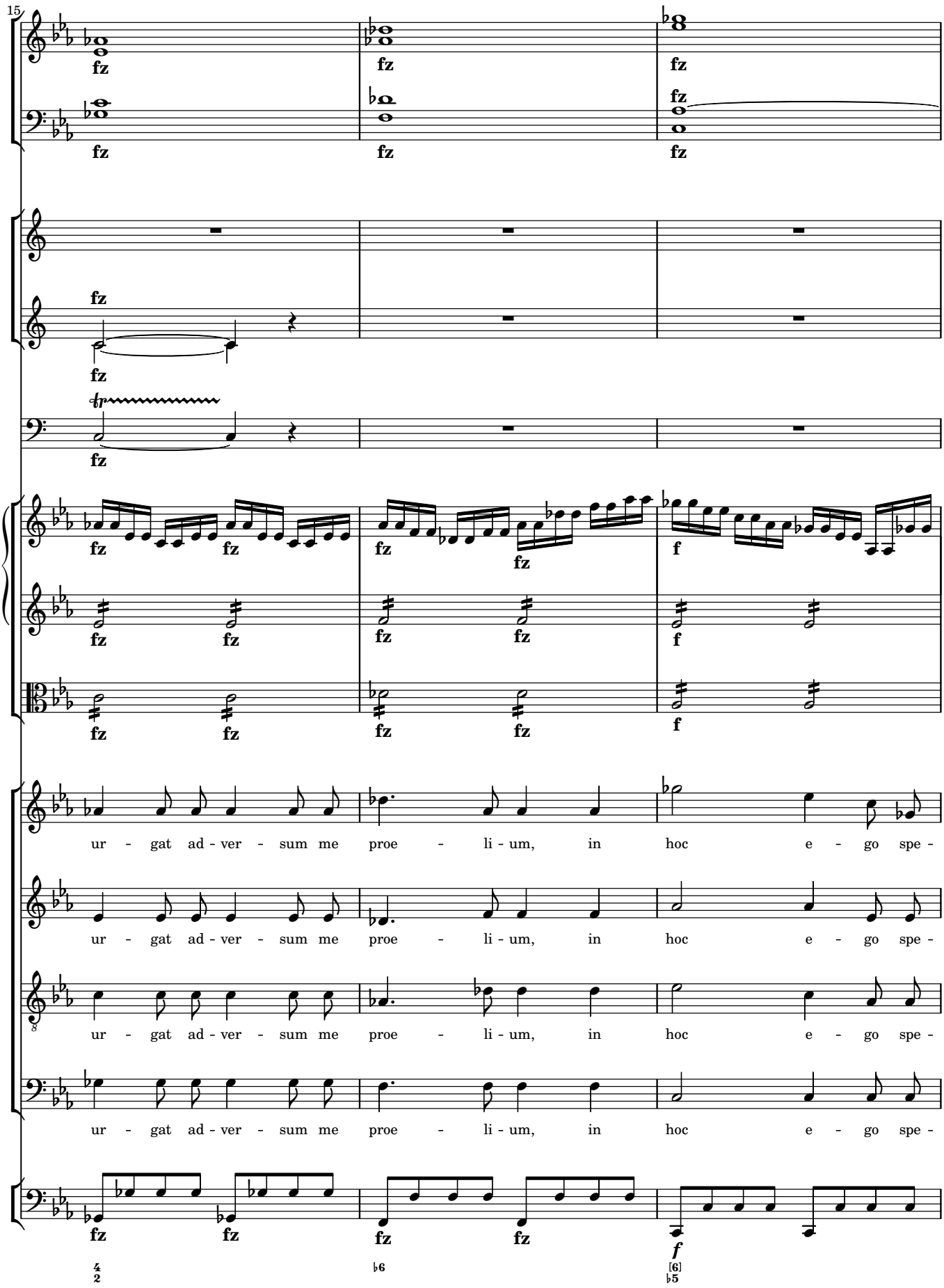
15
fz
f
ur - gat ad - ver - sum me proe - li - um, in hoc e - go spe -
ur - gat ad - ver - sum me proe - li - um, in hoc e - go spe -
ur - gat ad - ver - sum me proe - li - um, in hoc e - go spe -
ur - gat ad - ver - sum me proe - li - um, in hoc e - go spe -

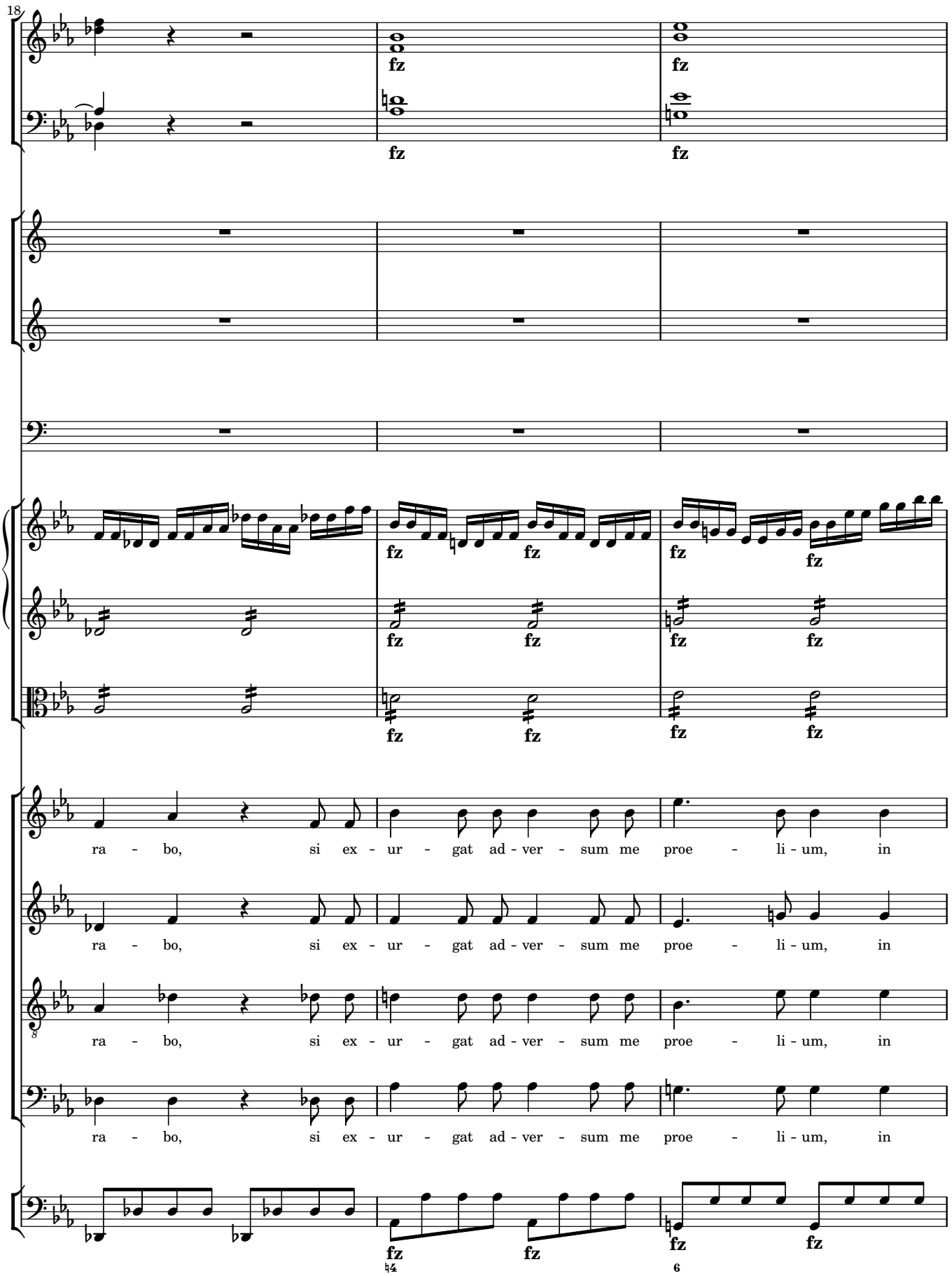
18
fz
ra - bo, si ex - ur - gat ad - ver - sum me proe - li - um, in
ra - bo, si ex - ur - gat ad - ver - sum me proe - li - um, in
ra - bo, si ex - ur - gat ad - ver - sum me proe - li - um, in
ra - bo, si ex - ur - gat ad - ver - sum me proe - li - um, in

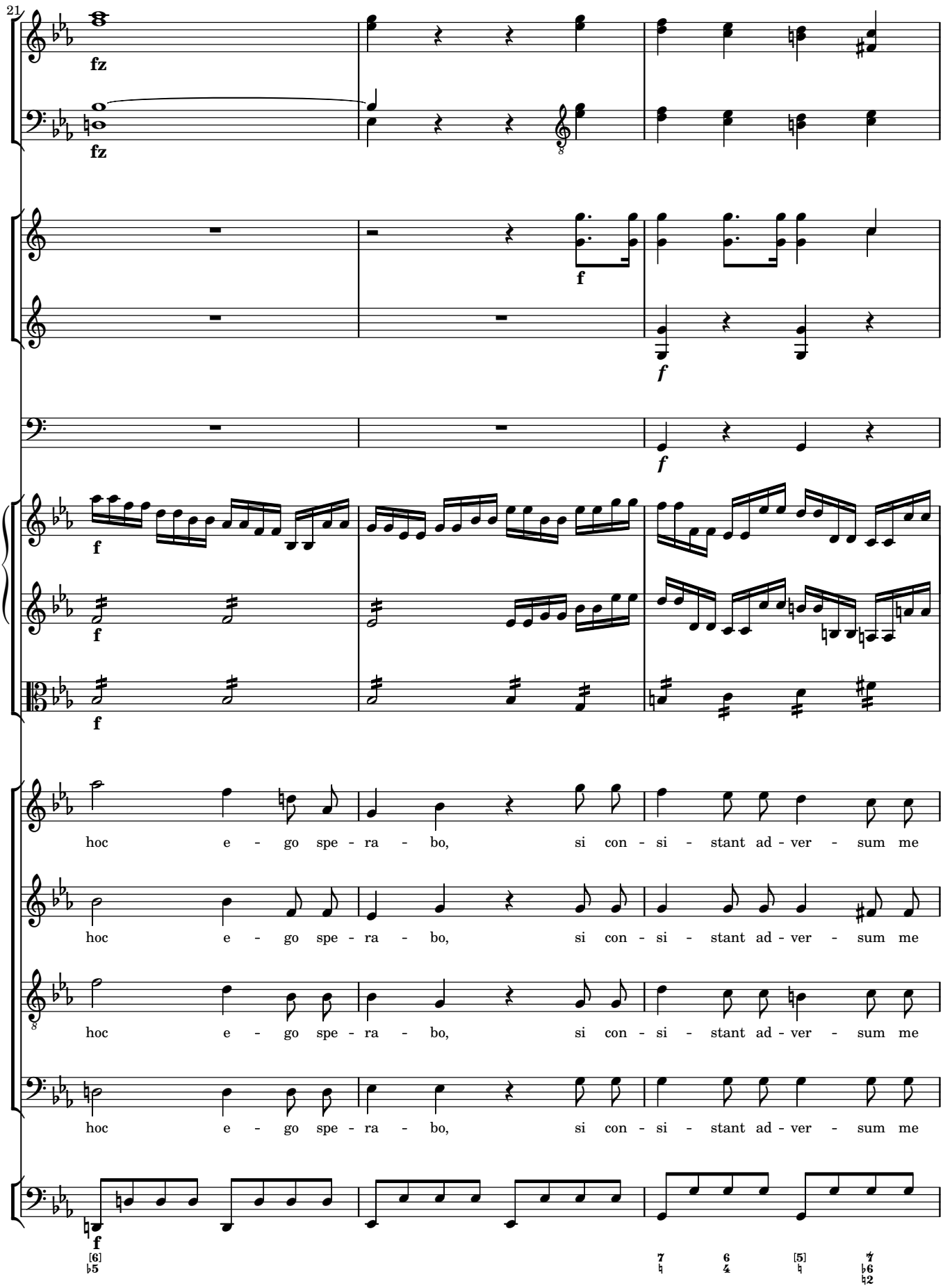
21
fz
fz
f
f
f
f
f
f
hoc e - go spe - ra - bo, si con - si - stant ad - ver - sum me
hoc e - go spe - ra - bo, si con - si - stant ad - ver - sum me
hoc e - go spe - ra - bo, si con - si - stant ad - ver - sum me
hoc e - go spe - ra - bo, si con - si - stant ad - ver - sum me
f
[6]
♭5
7
♮
6
4
[5]
♮
7
♭6
♮2

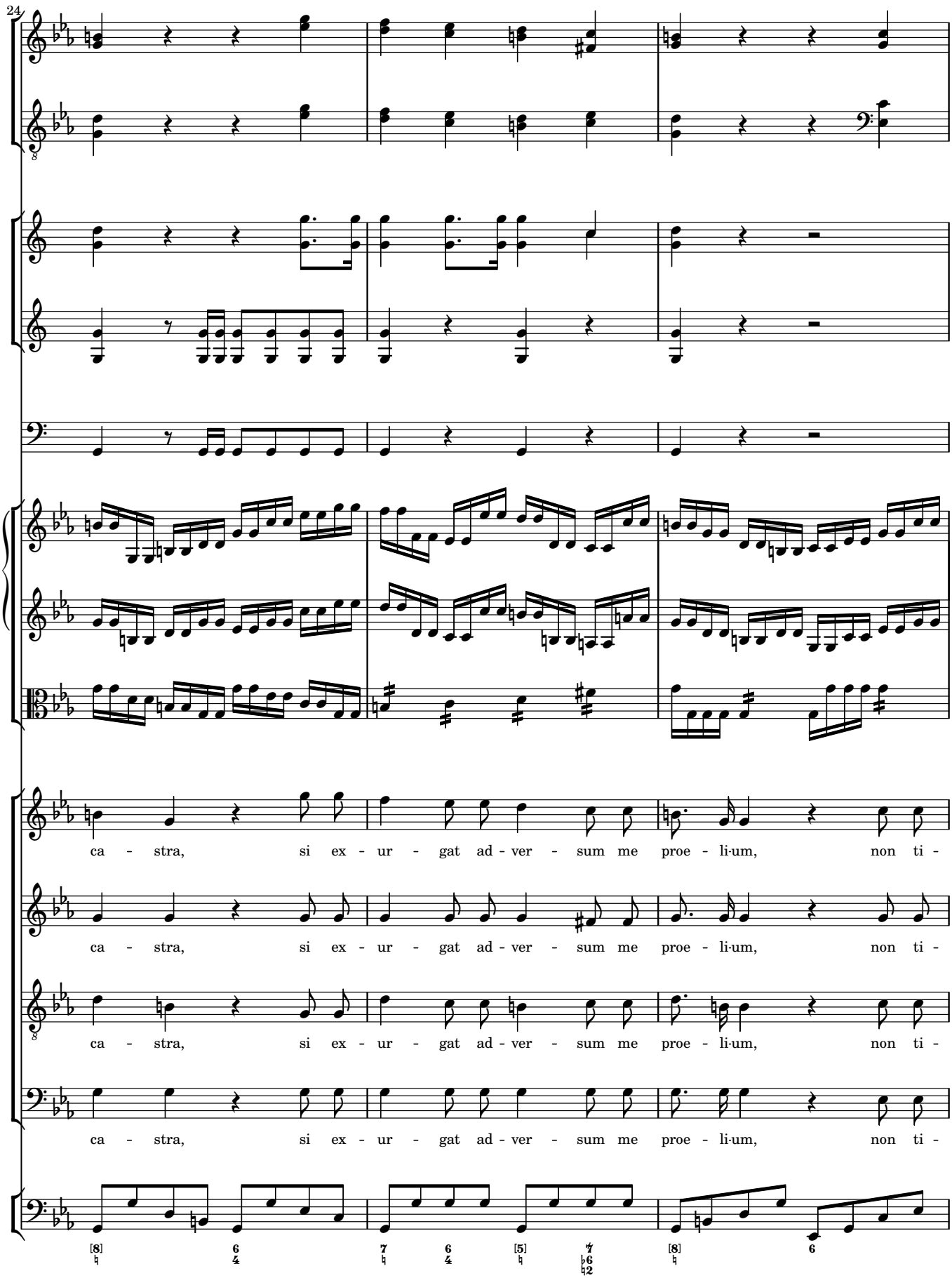
24
ca - stra, si ex - ur - gat ad - ver - sum me proe - li-um, non ti -
ca - stra, si ex - ur - gat ad - ver - sum me proe - li-um, non ti -
ca - stra, si ex - ur - gat ad - ver - sum me proe - li-um, non ti -
ca - stra, si ex - ur - gat ad - ver - sum me proe - li-um, non ti -

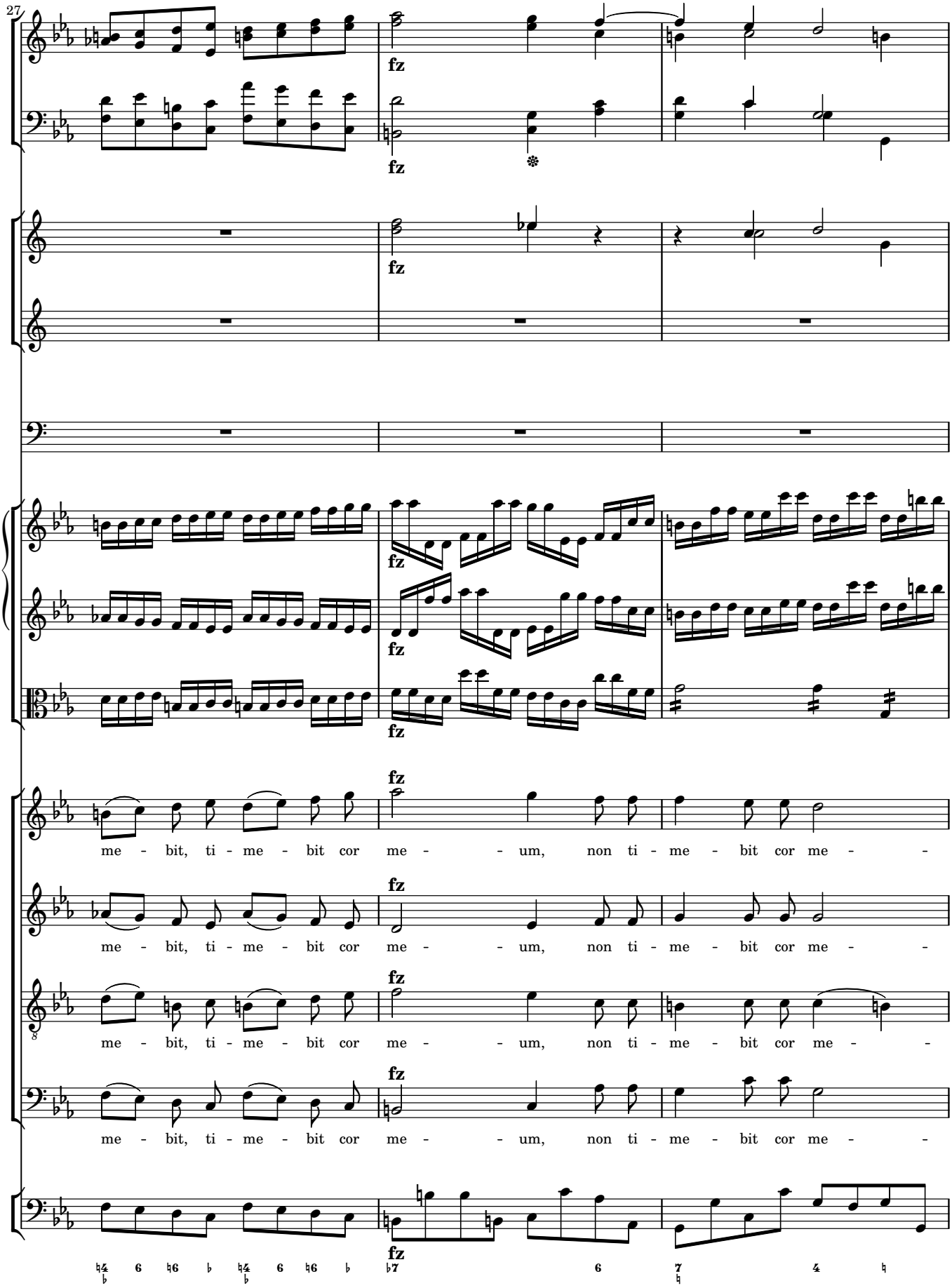
27
fz
me - bit, ti - me - bit cor me - - um, non ti - me - bit cor me - -
me - bit, ti - me - bit cor me - - um, non ti - me - bit cor me - -
me - bit, ti - me - bit cor me - - um, non ti - me - bit cor me - -
me - bit, ti - me - bit cor me - - um, non ti - me - bit cor me - -

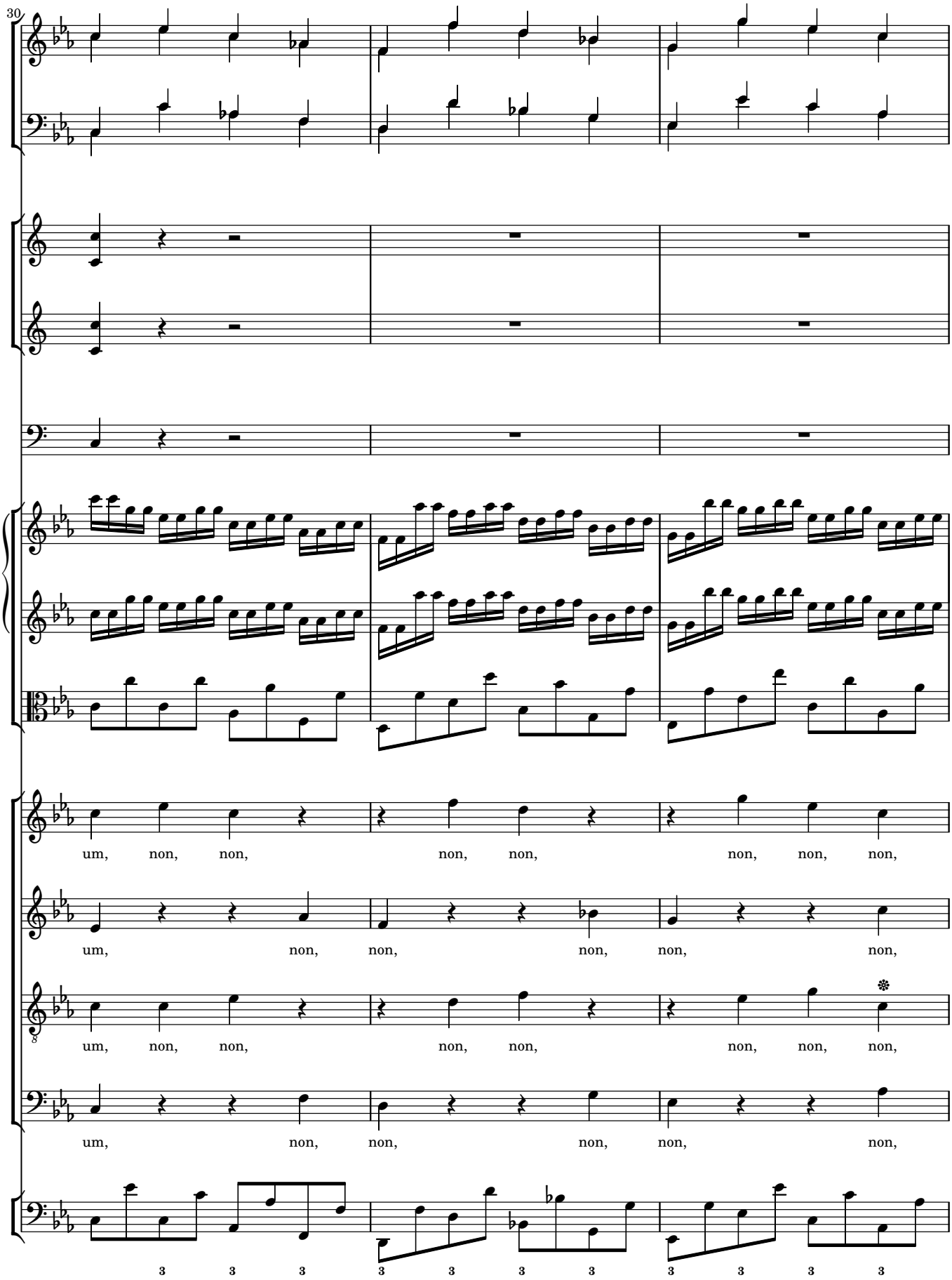
30
um, non, non, non, non, non, non, non, non,
um, non, non, non, non, non,
um, non, non, non, non, non, non, non,
um, non, non, non, non, non,

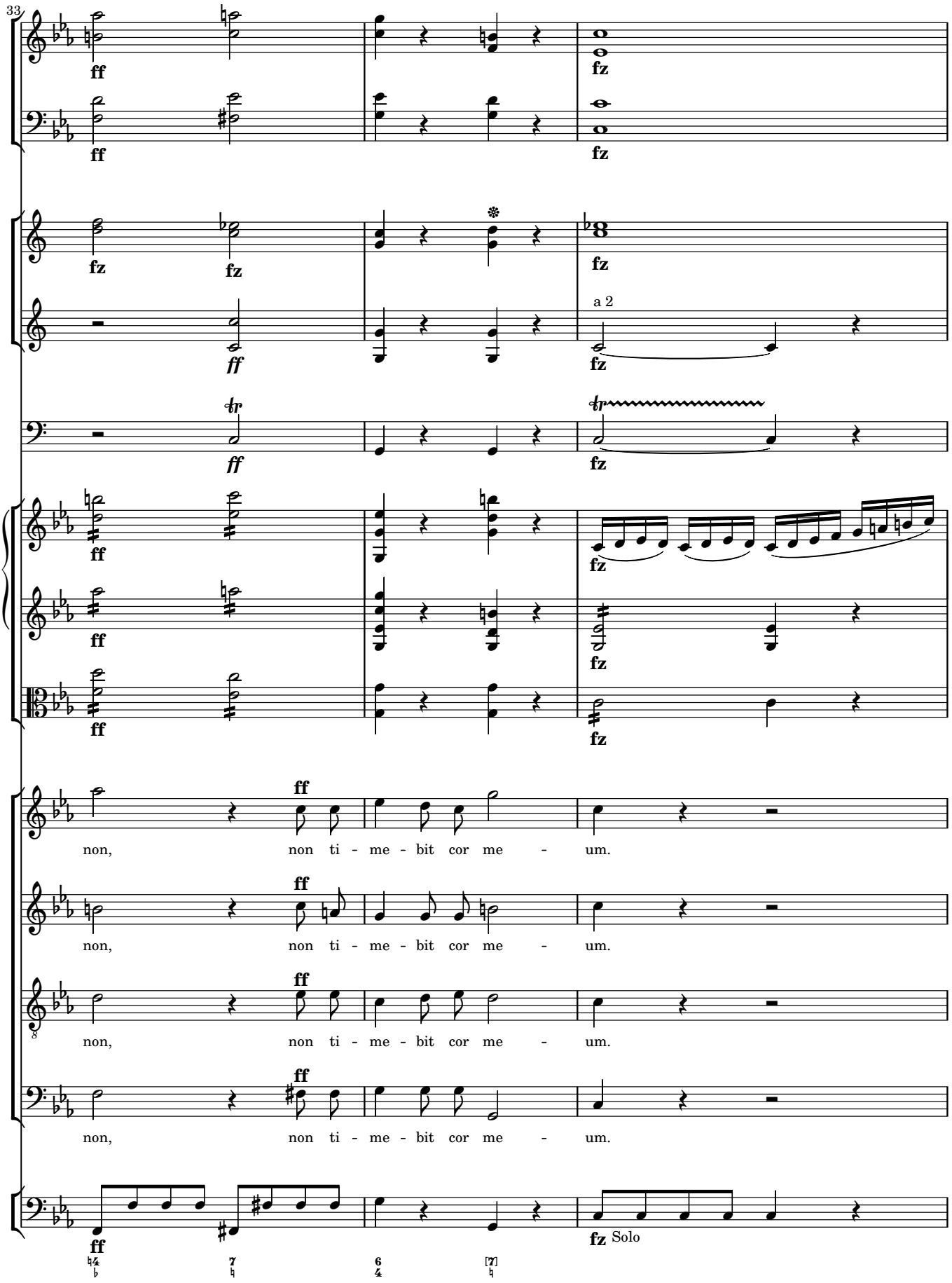
33
ff
fz
a 2
non, non ti - me - bit cor me - um.
Solo

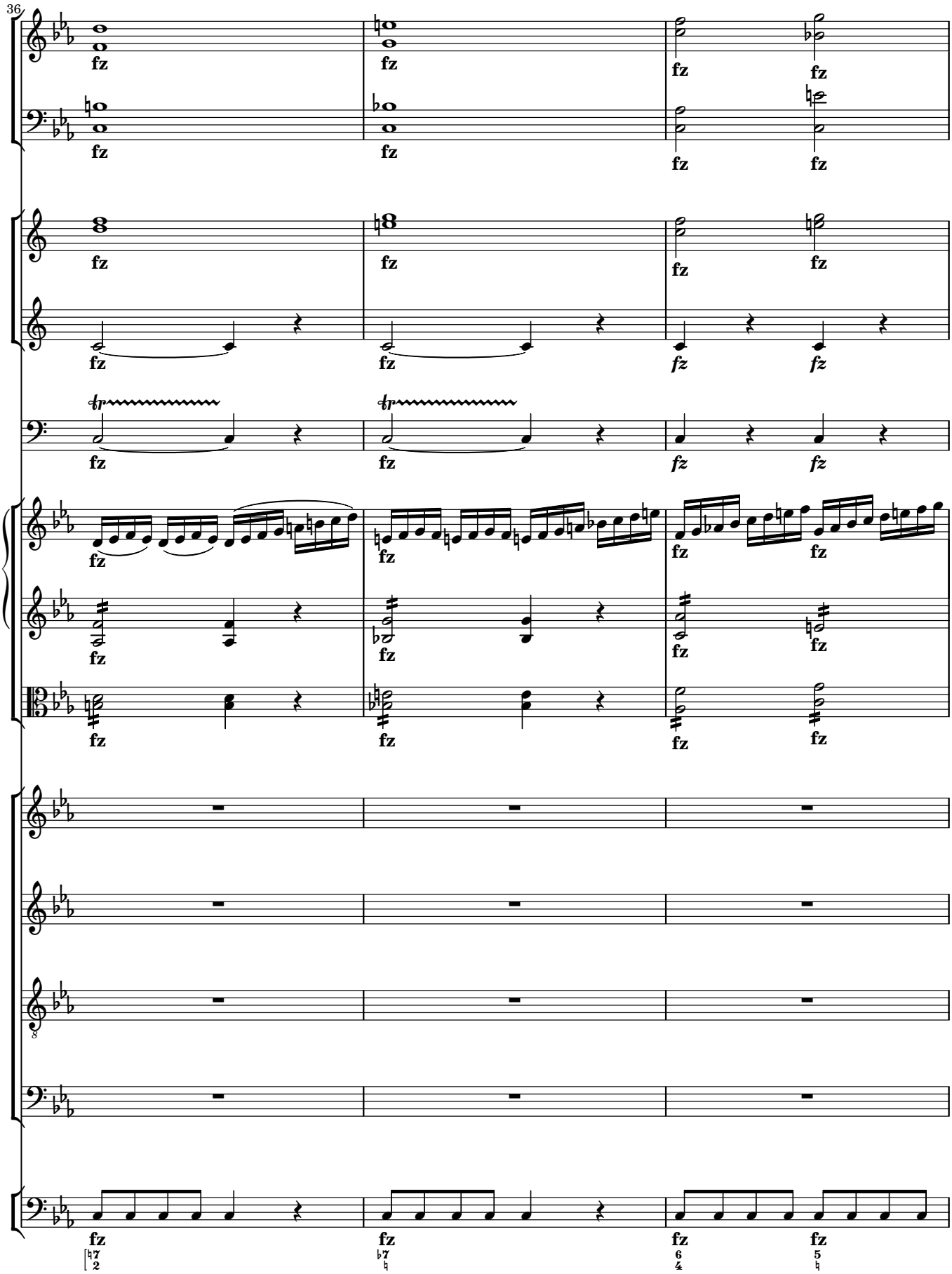
36
fz
tr
fz
fz
fz

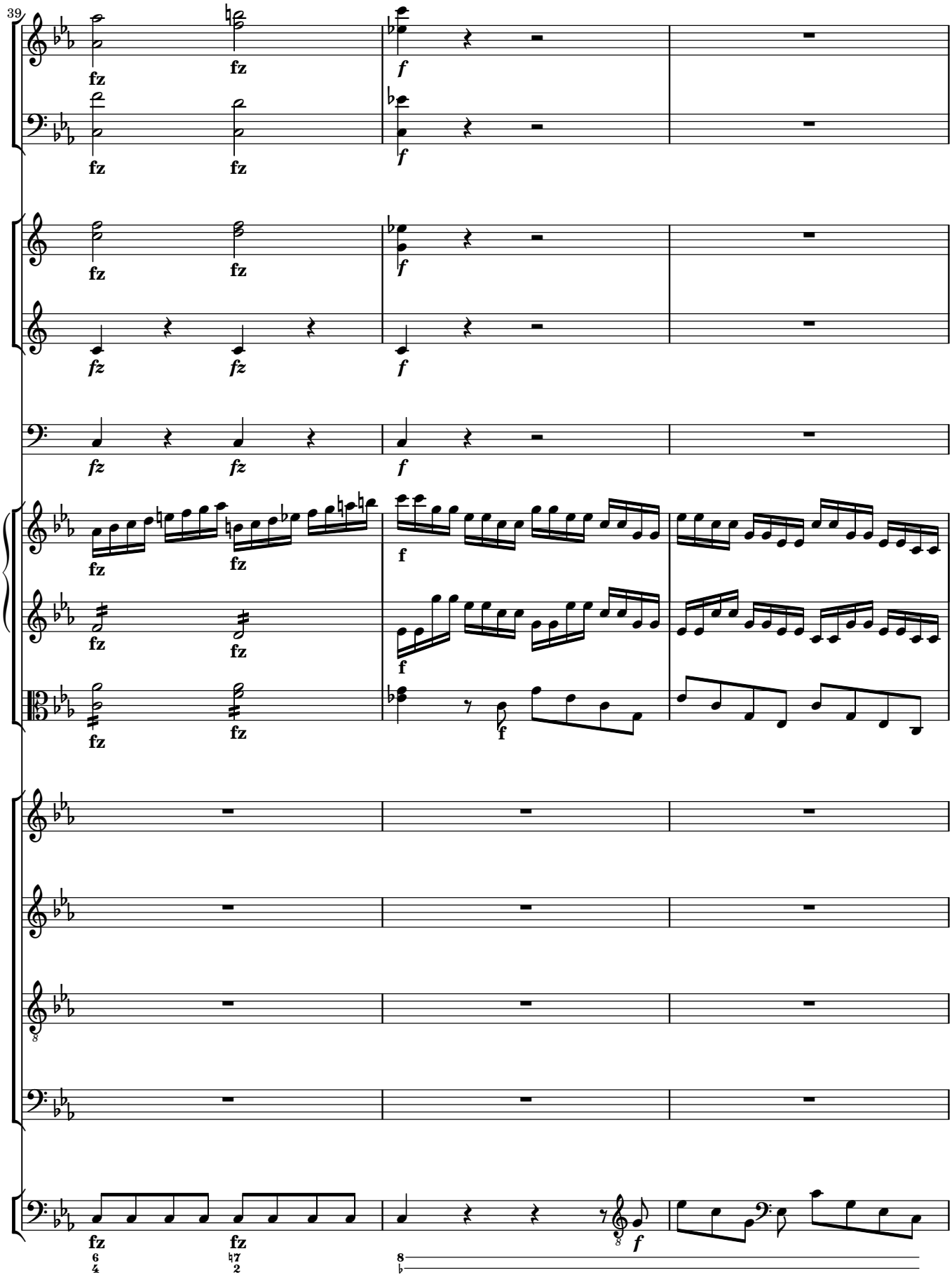
39
fz
f
fz
f
fz
f

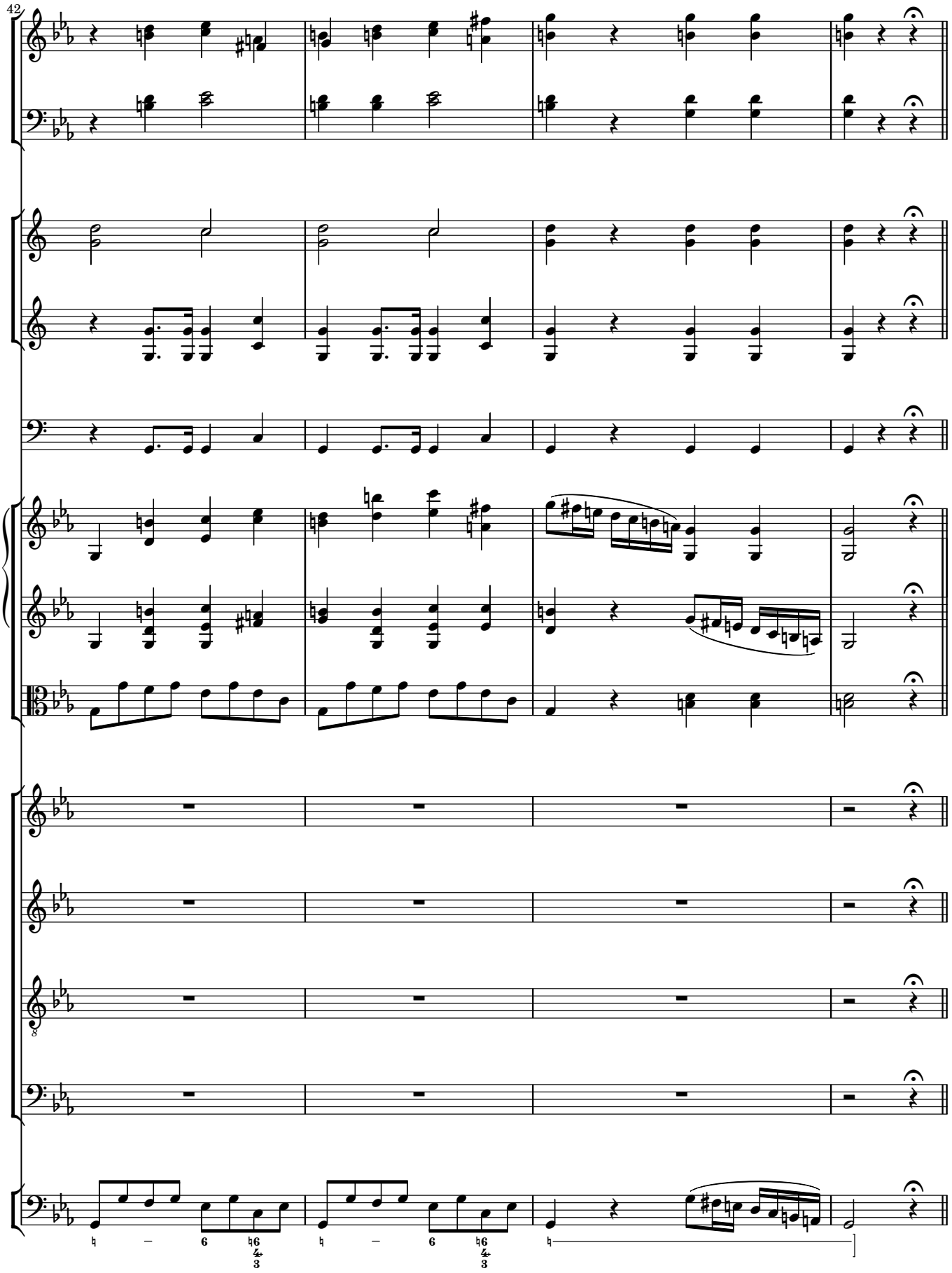
42

Unam petiit (1805 version)

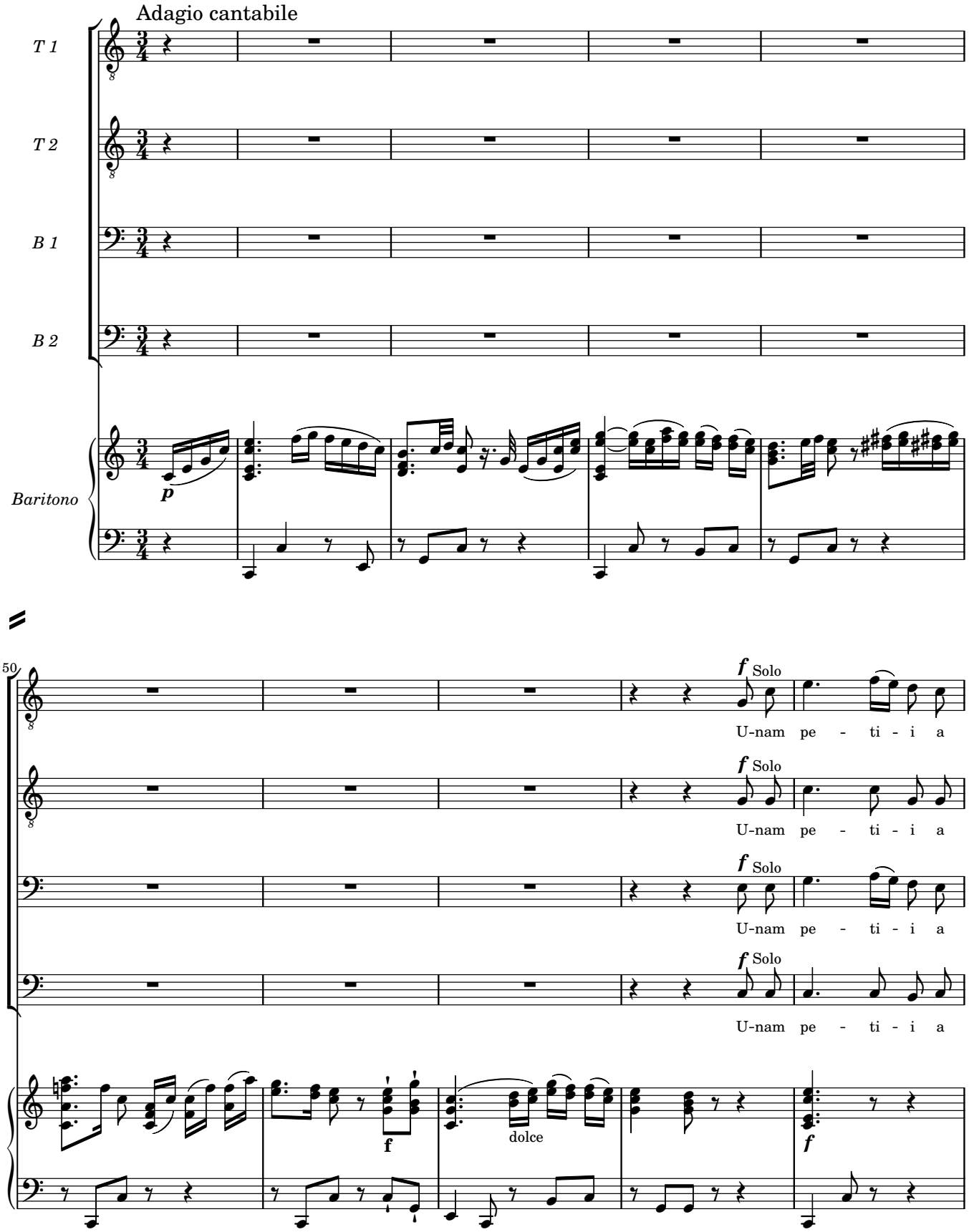

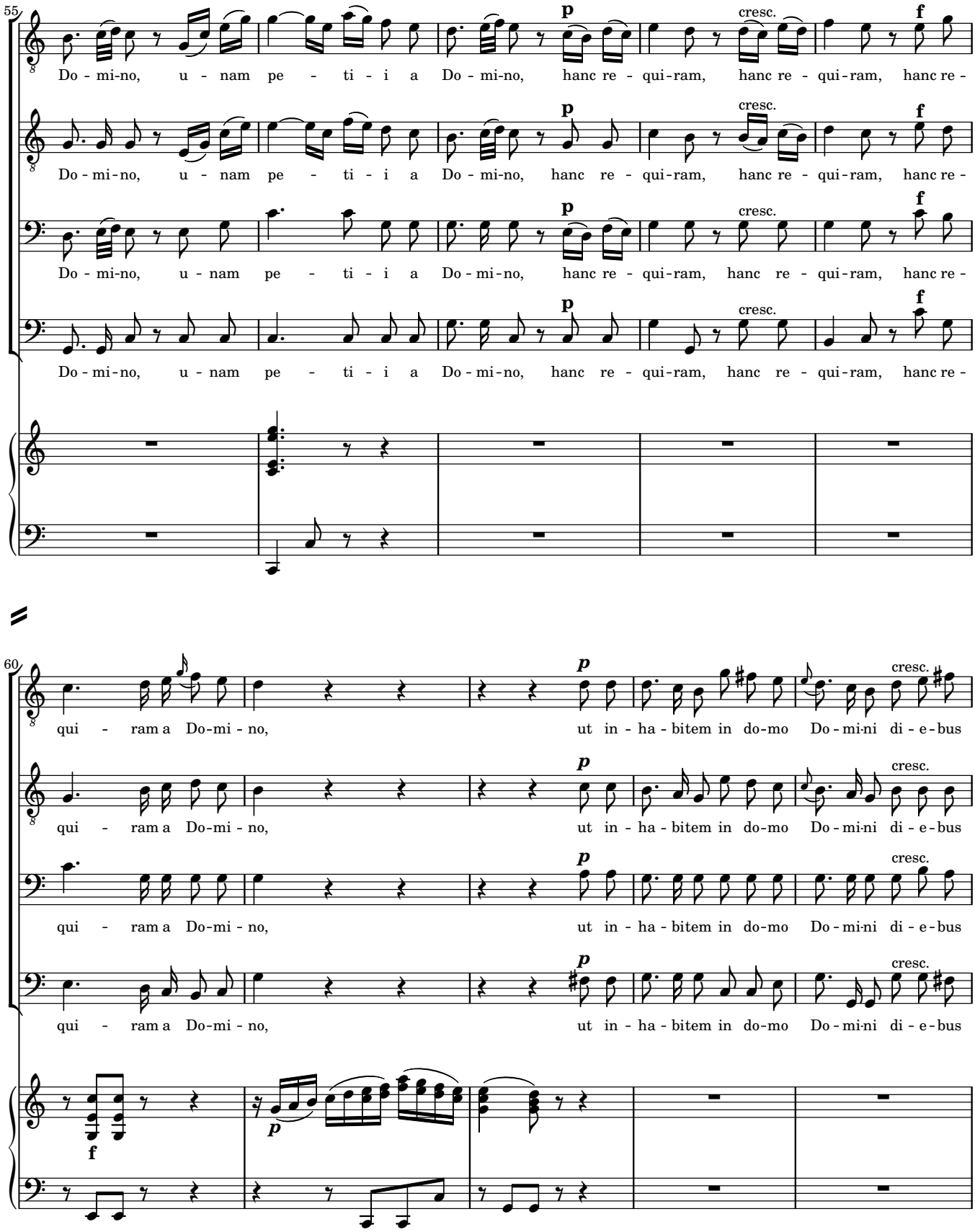
55
Do - mi-no, u - nam pe - ti - i a Do - mi-no, hanc re - qui-ram, hanc re - qui-ram, hanc re -
p
cresc.
f
60
qui - ram a Do-mi - no, ut in - ha - bitem in do-mo Do - mi-ni di - e - bus
p
cresc.
f

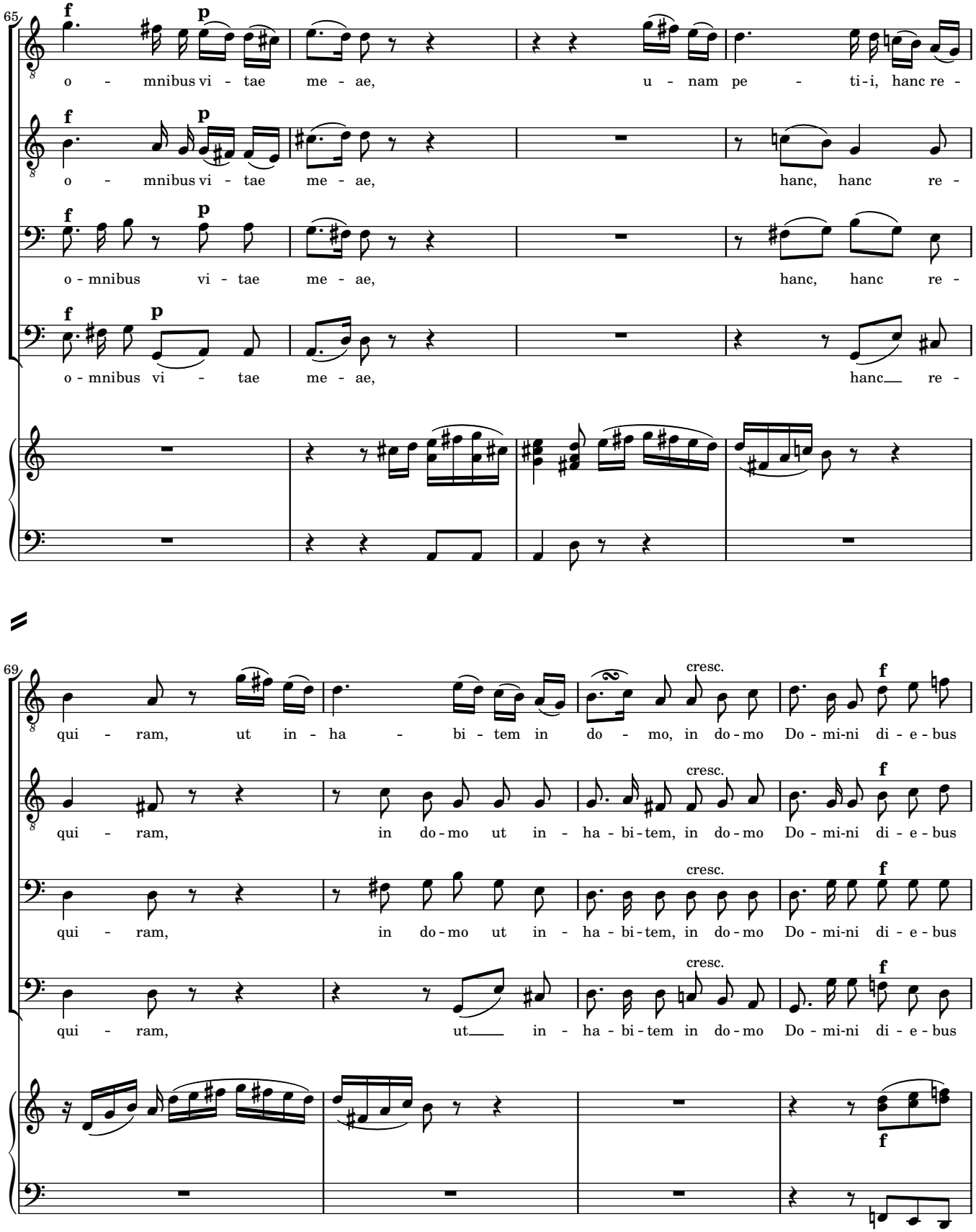
65
f
p
o - mnibus vi - tae me - ae, u - nam pe - ti - i, hanc re -
o - mnibus vi - tae me - ae, hanc, hanc re -
o - mnibus vi - tae me - ae, hanc, hanc re -
o - mnibus vi - tae me - ae, hanc re -
69
cresc.
qui - ram, ut in - ha - bi - tem in do - mo, in do - mo Do - mi - ni di - e - bus
qui - ram, in do - mo ut in - ha - bi - tem, in do - mo Do - mi - ni di - e - bus
qui - ram, in do - mo ut in - ha - bi - tem, in do - mo Do - mi - ni di - e - bus
qui - ram, ut in - ha - bi - tem in do - mo Do - mi - ni di - e - bus

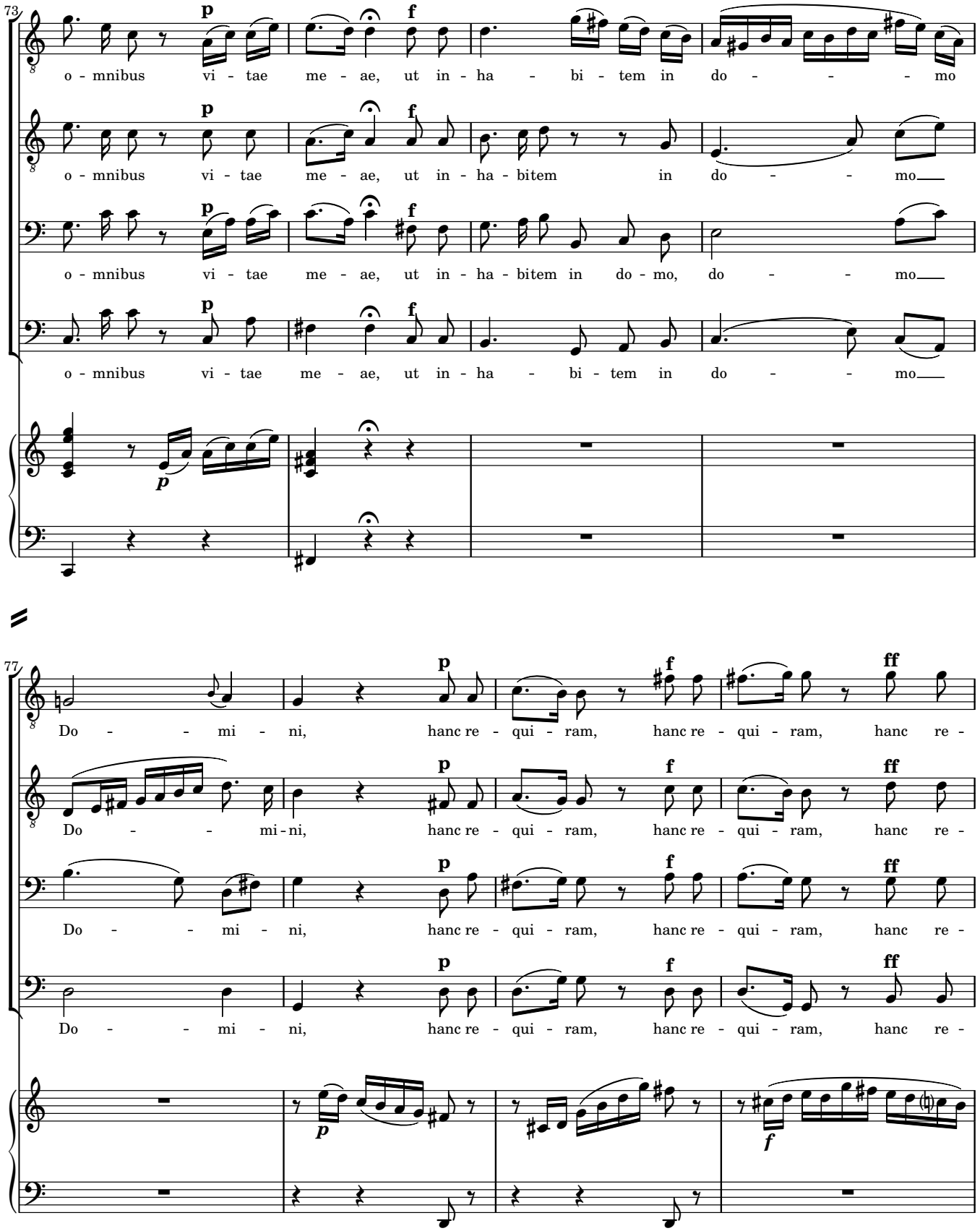
73
o - mnibus vi - tae me - ae, ut in - ha - bi - tem in do - - - mo
o - mnibus vi - tae me - ae, ut in - ha - bitem in do - - mo
o - mnibus vi - tae me - ae, ut in - ha - bitem in do - mo, do - - mo
o - mnibus vi - tae me - ae, ut in - ha - bi - tem in do - - mo
77
Do - - mi - ni, hanc re - qui - ram, hanc re - qui - ram, hanc re -
Do - - mi - ni, hanc re - qui - ram, hanc re - qui - ram, hanc re -
Do - - mi - ni, hanc re - qui - ram, hanc re - qui - ram, hanc re -
Do - - mi - ni, hanc re - qui - ram, hanc re - qui - ram, hanc re -

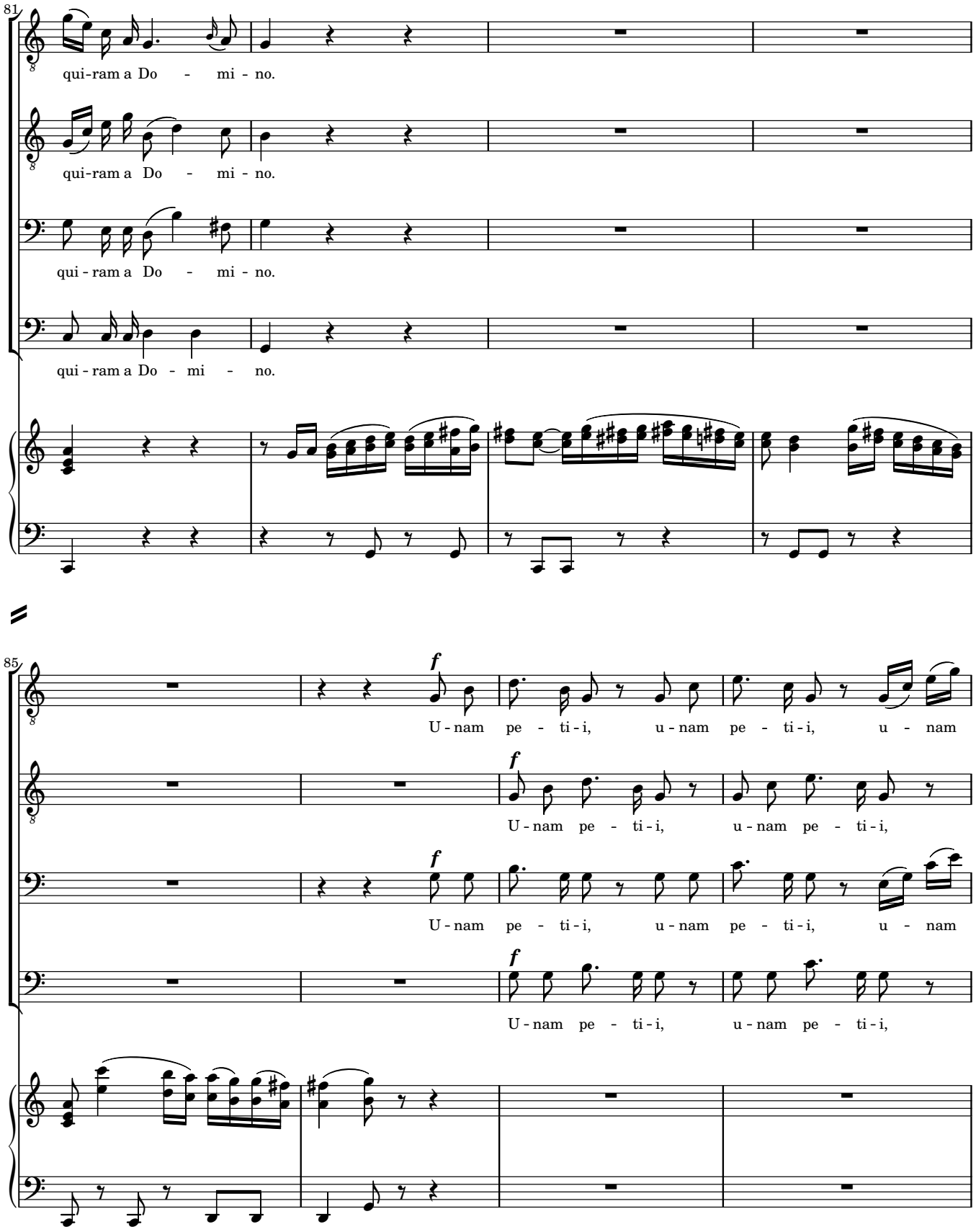
81
qui-ram a Do - mi - no.
qui-ram a Do - mi - no.
qui - ram a Do - mi - no.
qui - ram a Do - mi - no.
85
f
U - nam pe - ti - i, u - nam pe - ti - i, u - nam
U - nam pe - ti - i, u - nam pe - ti - i,
U - nam pe - ti - i, u - nam pe - ti - i, u - nam
U - nam pe - ti - i, u - nam pe - ti - i,

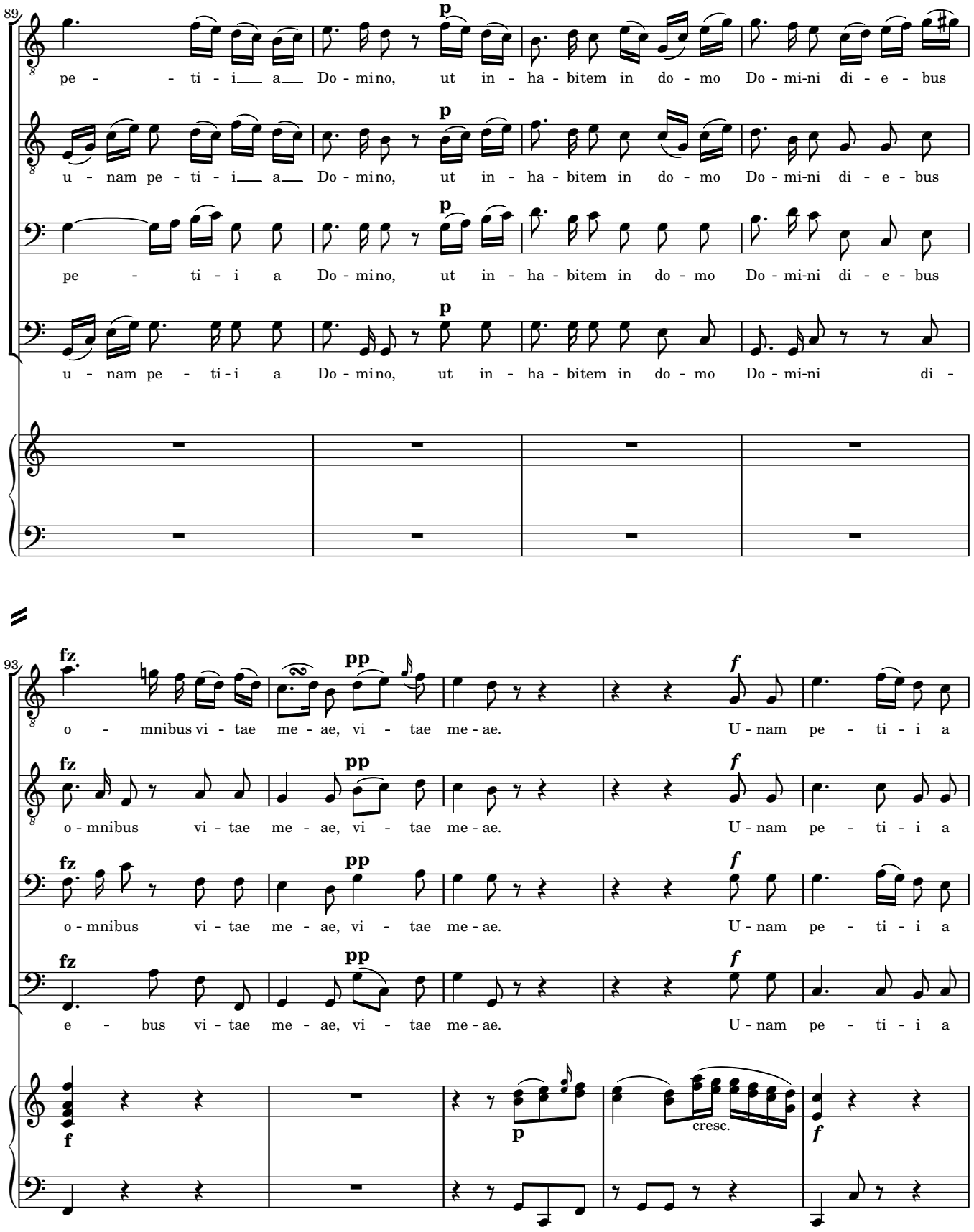
89
p
pe - - ti - i a Do - mino, ut in - ha - bitem in do - mo Do - mi-ni di - e - bus
u - nam pe - ti - i a Do - mino, ut in - ha - bitem in do - mo Do - mi-ni di - e - bus
pe - ti - i a Do - mino, ut in - ha - bitem in do - mo Do - mi-ni di - e - bus
u - nam pe - ti - i a Do - mino, ut in - ha - bitem in do - mo Do - mi-ni di -
93
fz
pp
f
o - mnibus vi - tae me - ae, vi - tae me - ae. U - nam pe - ti - i a
o - mnibus vi - tae me - ae, vi - tae me - ae. U - nam pe - ti - i a
o - mnibus vi - tae me - ae, vi - tae me - ae. U - nam pe - ti - i a
e - bus vi - tae me - ae, vi - tae me - ae. U - nam pe - ti - i a
cresc.

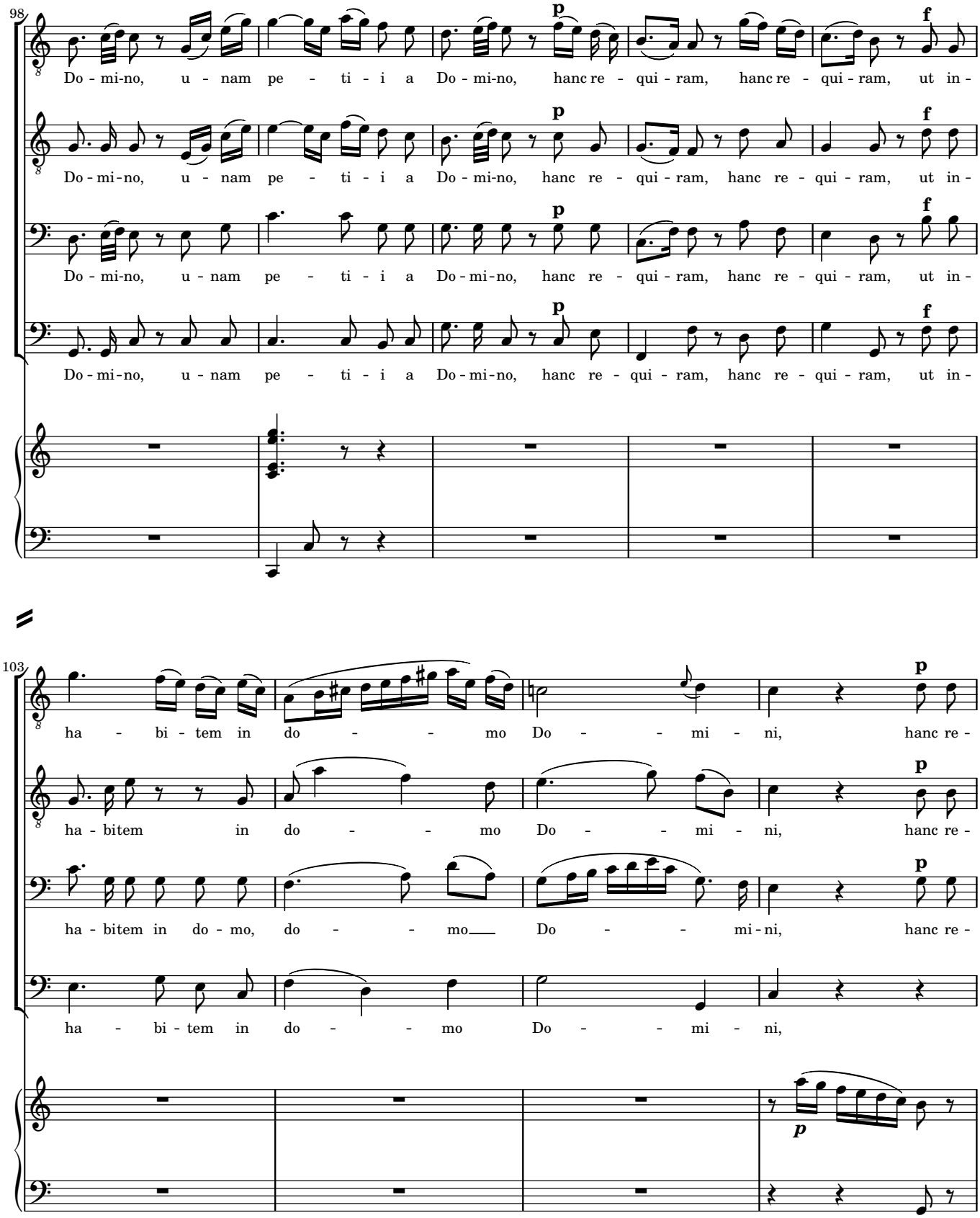
98
Do - mi-no, u - nam pe - ti - i a Do - mi-no, hanc re - qui - ram, hanc re - qui - ram, ut in -
Do - mi-no, u - nam pe - ti - i a Do - mi-no, hanc re - qui - ram, hanc re - qui - ram, ut in -
Do - mi-no, u - nam pe - ti - i a Do - mi-no, hanc re - qui - ram, hanc re - qui - ram, ut in -
Do - mi-no, u - nam pe - ti - i a Do - mi-no, hanc re - qui - ram, hanc re - qui - ram, ut in -
p
f
103
ha - bi - tem in do - - mo Do - - mi - ni, hanc re -
ha - bitem in do - - mo Do - - mi - ni, hanc re -
ha - bitem in do - mo, do - - mo Do - - mi - ni, hanc re -
ha - bi - tem in do - - mo Do - - mi - ni,
p

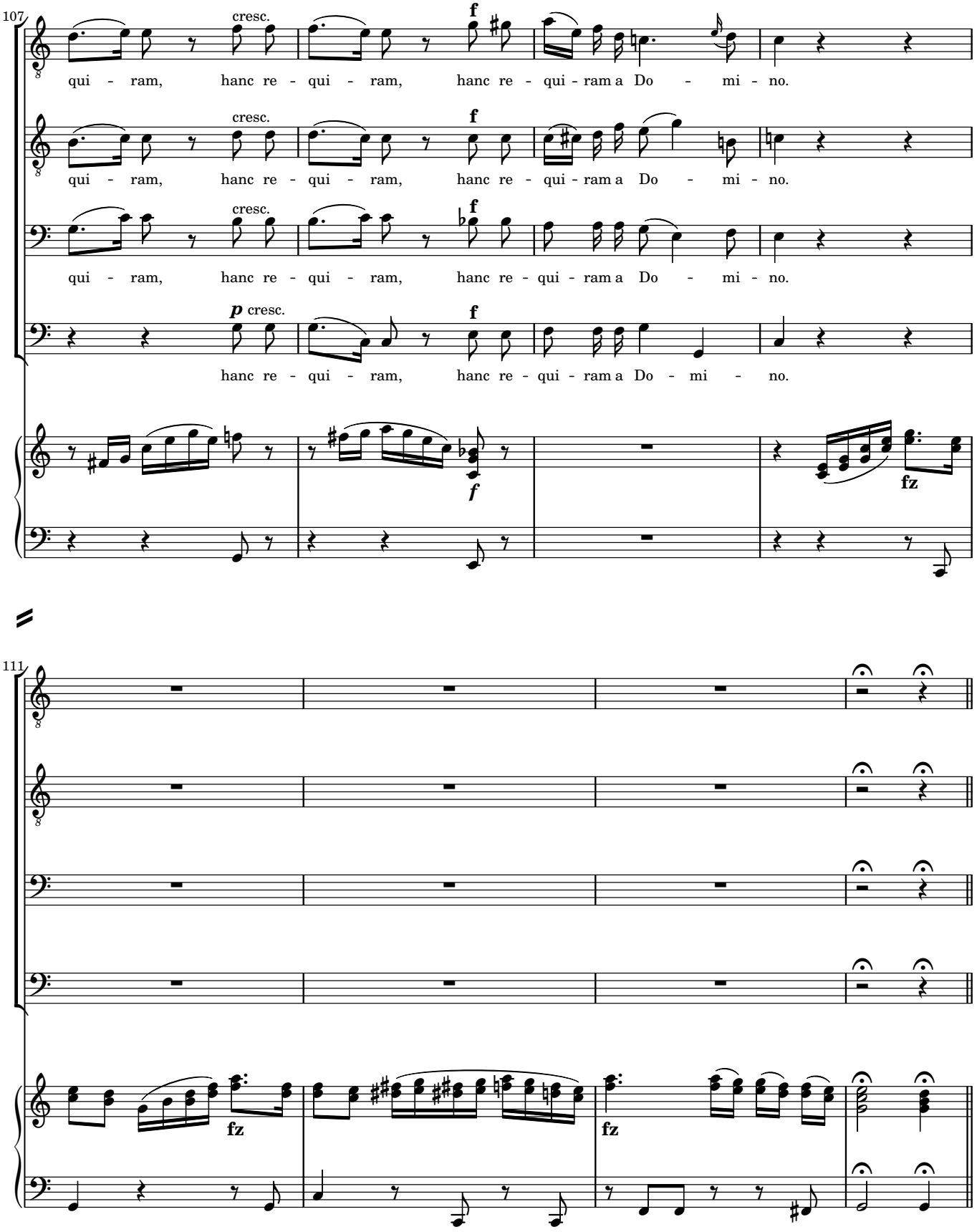
107
cresc.
f
qui - ram, hanc re - qui - ram, hanc re - qui - ram a Do - mi - no.
cresc.
f
qui - ram, hanc re - qui - ram, hanc re - qui - ram a Do - mi - no.
cresc.
f
qui - ram, hanc re - qui - ram, hanc re - qui - ram a Do - mi - no.
p cresc.
f
hanc re - qui - ram, hanc re - qui - ram a Do - mi - no.
f
fz
111
fz
fz

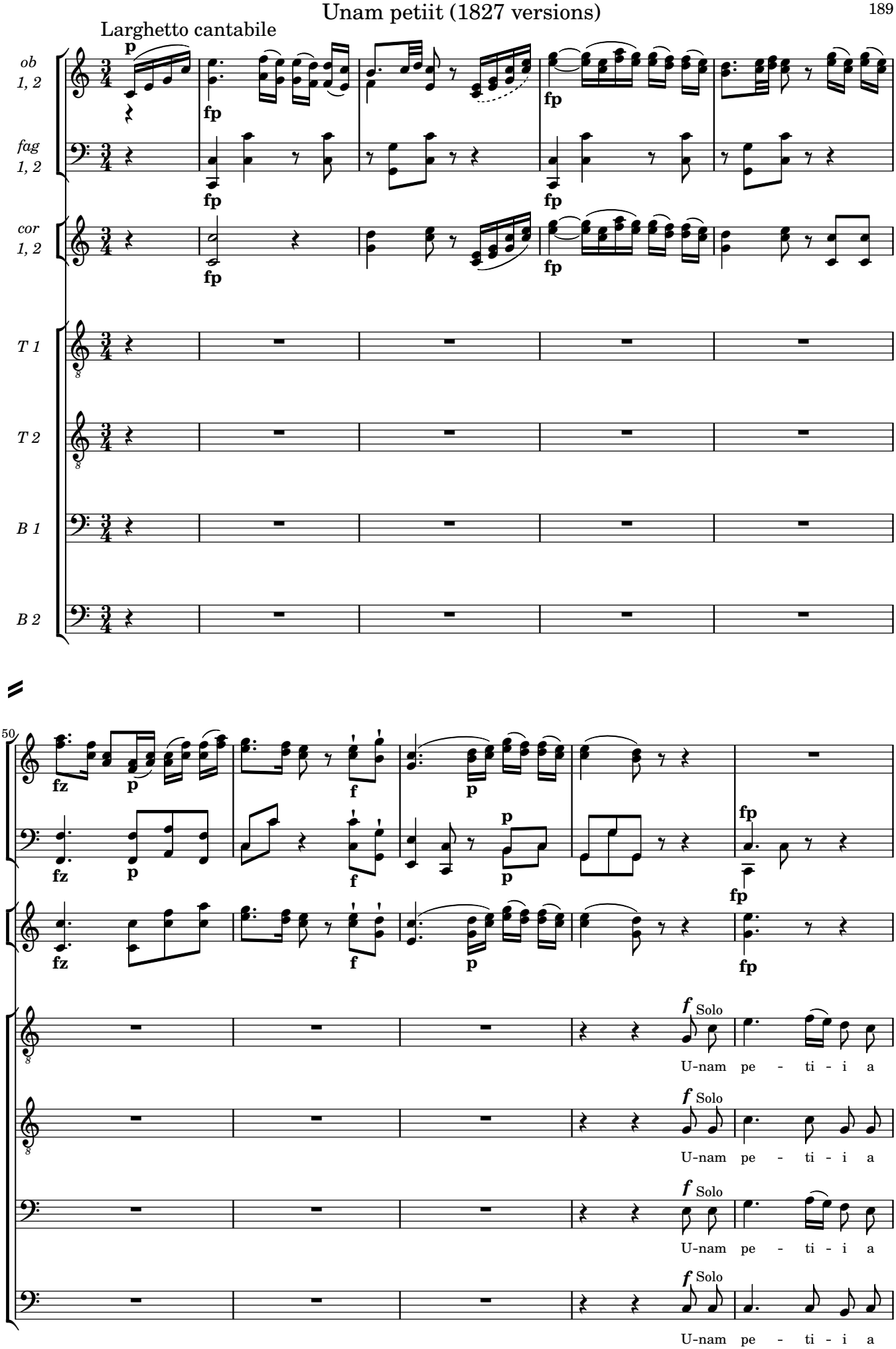
Larghetto cantabile
ob 1, 2
fag 1, 2
cor 1, 2
T 1
T 2
B 1
B 2
50
Solo
U-nam pe - ti - i a

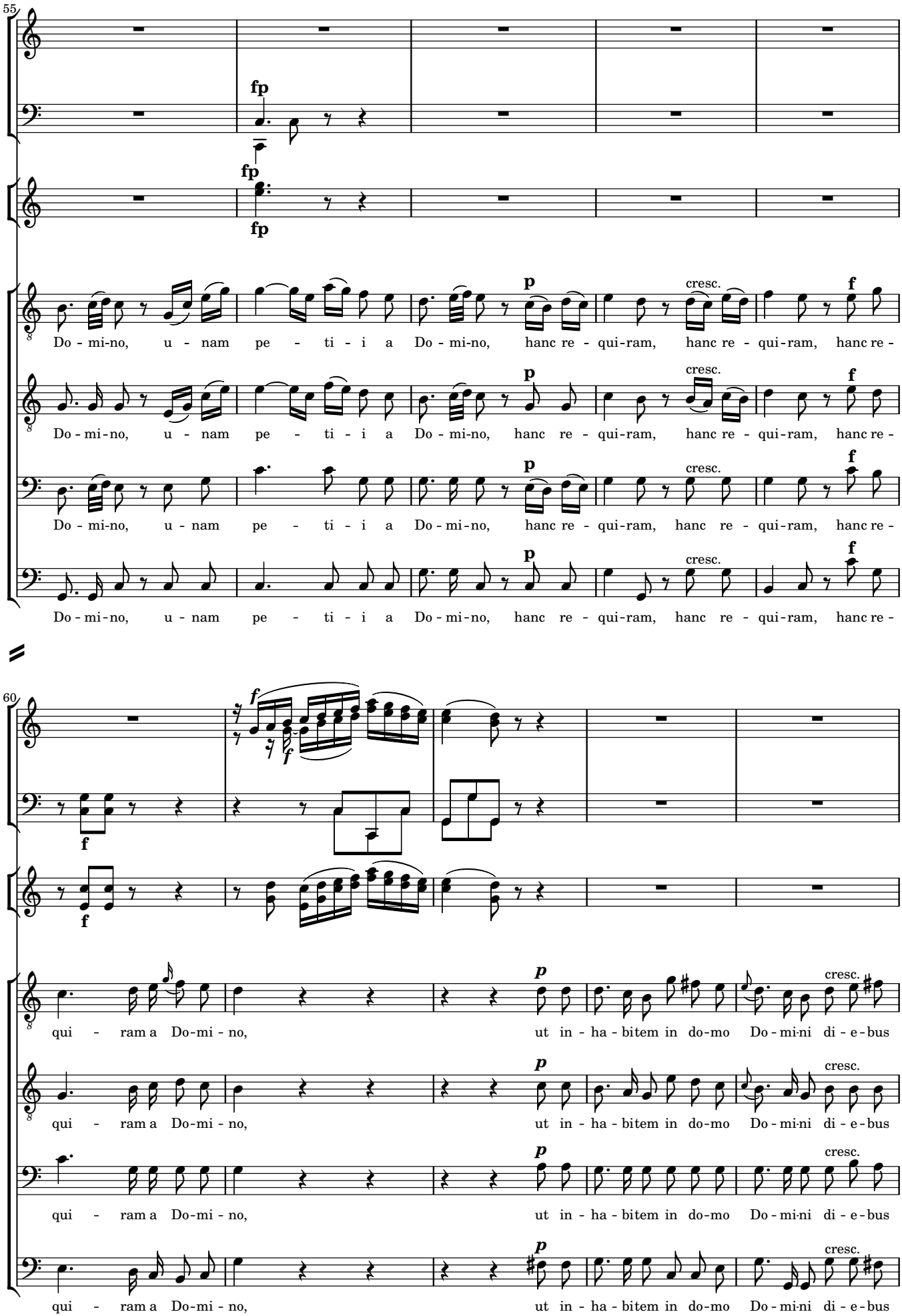
55
fp
fp
fp
p
cresc.
f
Do - mi-no, u - nam pe - ti - i a Do - mi-no, hanc re - qui-ram, hanc re - qui-ram, hanc re -
Do - mi-no, u - nam pe - ti - i a Do - mi-no, hanc re - qui-ram, hanc re - qui-ram, hanc re -
Do - mi-no, u - nam pe - ti - i a Do - mi-no, hanc re - qui-ram, hanc re - qui-ram, hanc re -
Do - mi-no, u - nam pe - ti - i a Do - mi-no, hanc re - qui-ram, hanc re - qui-ram, hanc re -
60
f
p
cresc.
qui - ram a Do-mi - no, ut in - ha - bitem in do-mo Do - mi-ni di - e - bus
qui - ram a Do-mi - no, ut in - ha - bitem in do-mo Do - mi-ni di - e - bus
qui - ram a Do-mi - no, ut in - ha - bitem in do-mo Do - mi-ni di - e - bus
qui - ram a Do-mi - no, ut in - ha - bitem in do-mo Do - mi-ni di - e - bus

65

o - mnibus vi - tae me - ae, u - nam pe - ti-i, hanc re -

o - mnibus vi - tae me - ae, hanc, hanc re -

o - mnibus vi - tae me - ae, hanc, hanc re -

o - mnibus vi - tae me - ae, hanc re -

69

qui-ram, ut in - ha - bi - tem in do - - mo Do - - mi -

qui-ram, in do-mo, in - do - - mo Do - - mi-

qui-ram, in do-mo ut in - do - - mo Do - - mi -

qui-ram, ut in - do - - mo Do - - mi -

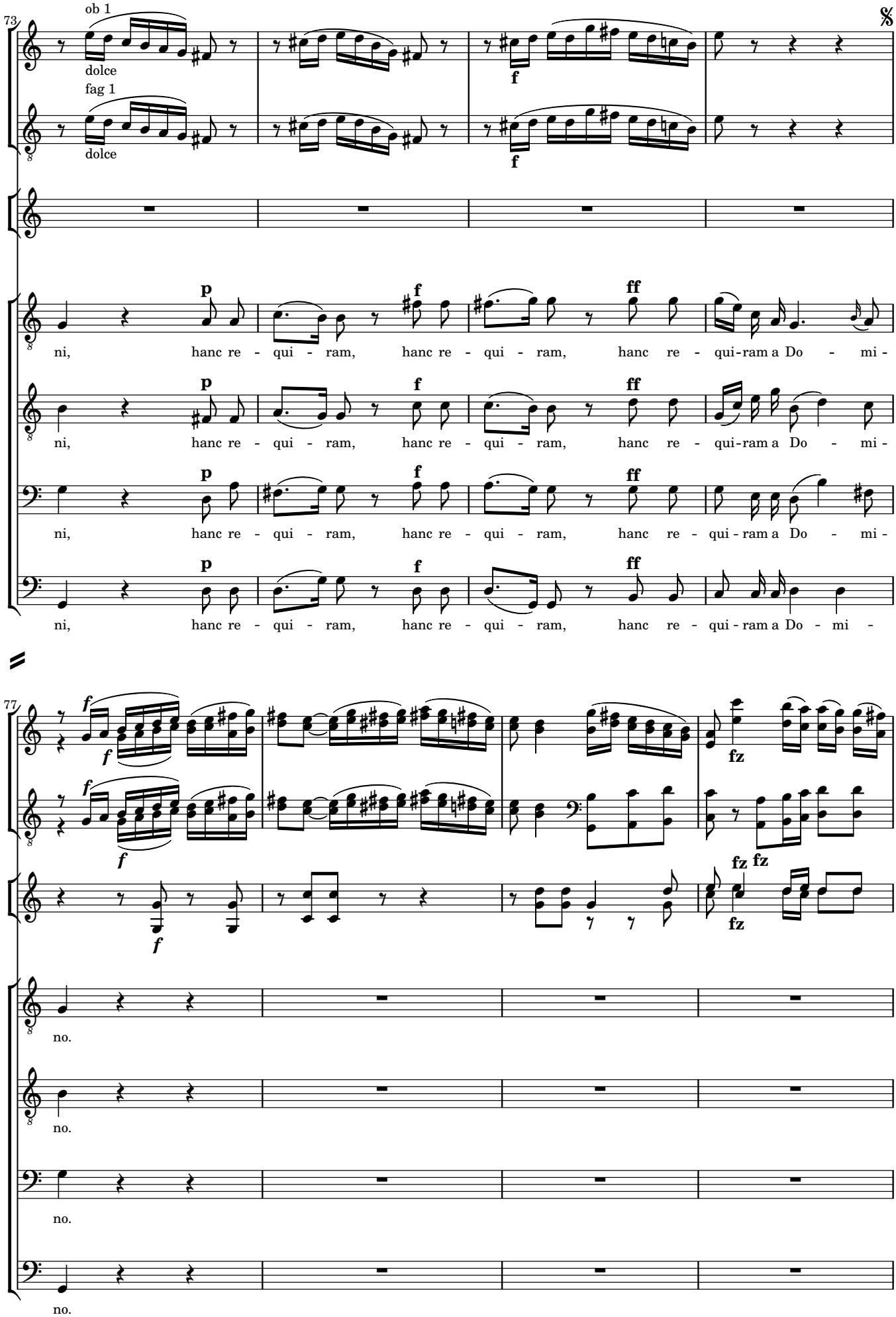
73
ob 1
dolce
fag 1
dolce
f
f
p
f
ff
ni, hanc re - qui - ram, hanc re - qui - ram, hanc re - qui-ram a Do - mi -
ni, hanc re - qui - ram, hanc re - qui - ram, hanc re - qui-ram a Do - mi -
ni, hanc re - qui - ram, hanc re - qui - ram, hanc re - qui - ram a Do - mi -
ni, hanc re - qui - ram, hanc re - qui - ram, hanc re - qui - ram a Do - mi -
77
f
f
f
f
fz
fz
fz
fz
no.
no.
no.
no.

81

fz

fz

p

ten.

ten.

fz

p

ten.

ten.

f

U-nam pe - ti-i, u-nam pe - ti-i, u - nam pe - ti - i a Do-mino, ut in -

p

f

U-nam pe - ti-i, u-nam pe - ti-i, u - nam pe - ti - i a Do-mino, ut in -

p

f

U-nam pe - ti-i, u-nam pe - ti-i, u - nam pe - ti - i a Do-mino, ut in -

p

f

U-nam pe - ti-i, u-nam pe - ti-i, u - nam pe - ti-i a Do-mino, ut in -

p

86

fz

fz

pp

fz

pp

fz

pp

ha - bitem in do - mo Do-mi-ni di - e - bus o - mnibus vi - tae me - ae, vi - tae me-ae.

fz

pp

ha - bitem in do - mo Do-mi-ni di - e - bus o-mnibus vi - tae me - ae, vi - tae me-ae.

fz

pp

ha - bitem in do - mo Do-mi-ni di - e - bus o-mnibus vi - tae me - ae, vi - tae me-ae.

fz

pp

ha - bitem in do - mo Do-mi-ni di - e - bus vi - tae me - ae, vi - tae me-ae.

91

cresc.

cresc.

fp

fp

cresc.

fp

f

U - nam pe - ti - i a Do - mi-no, u - nam pe - ti - i a Do - mi-no, hanc re -

f

U - nam pe - ti - i a Do - mi-no, u - nam pe - ti - i a Do - mi-no, hanc re -

f

U - nam pe - ti - i a Do - mi-no, u - nam pe - ti - i a Do - mi-no, hanc re -

f

U - nam pe - ti - i a Do - mi-no, u - nam pe - ti - i a Do - mi-no, hanc re -

96

f

qui - ram, hanc re - qui - ram, ut in - ha - bi - tem in do - - mo Do - - mi -

f

qui - ram, hanc re - qui - ram, ut in - ha - bitem in do - - mo Do - - mi -

f

qui - ram, hanc re - qui - ram, ut in - ha - bitem in do - mo, do - - mo Do - - mi-

f

qui - ram, hanc re - qui - ram, ut in - ha - bi - tem in do - - mo Do - - mi -

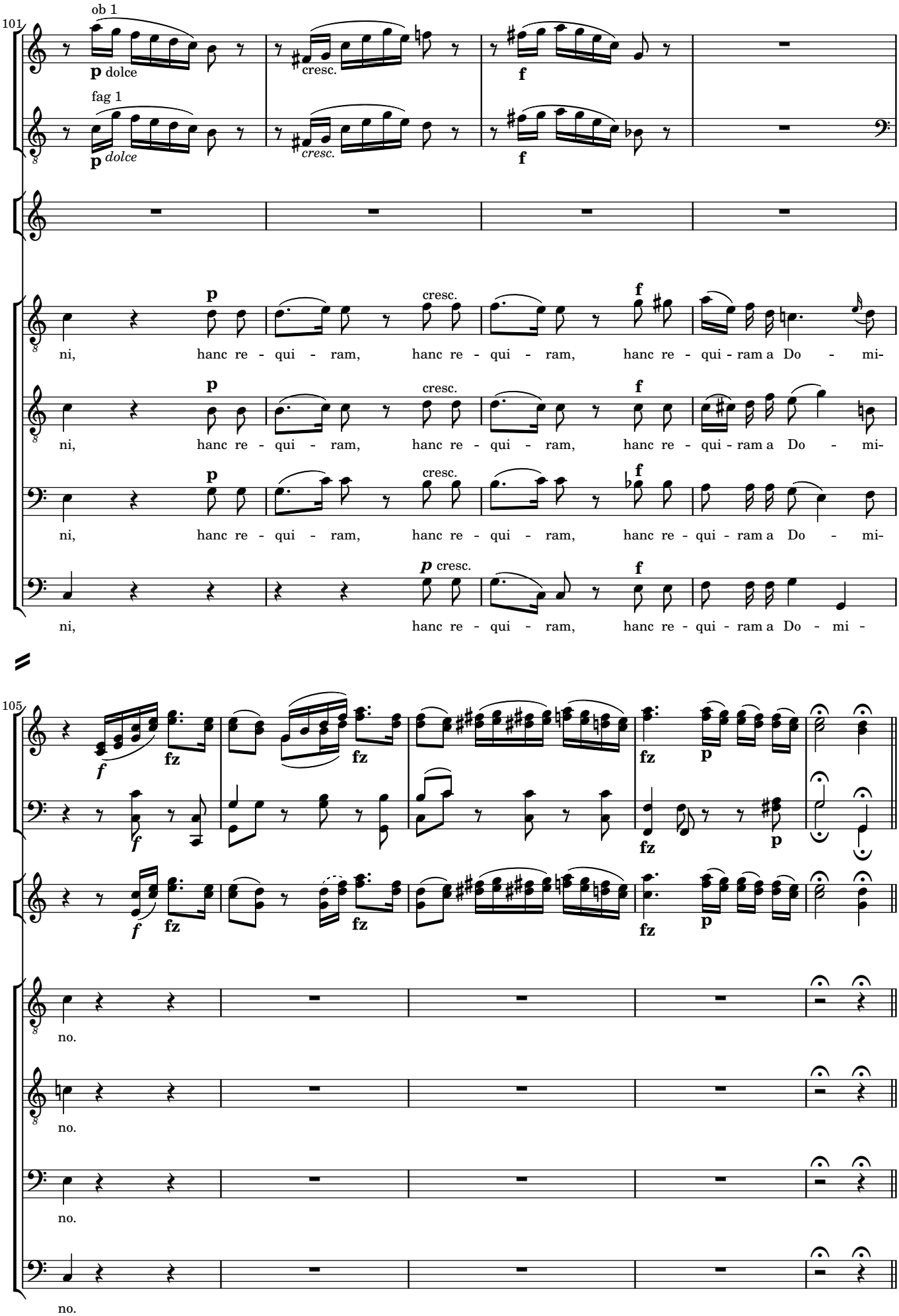
101
ob 1
p dolce
cresc.
f
fag 1
p dolce
cresc.
f
p
cresc.
f
ni, hanc re - qui - ram, hanc re - qui - ram, hanc re - qui - ram a Do - mi-
p
cresc.
f
ni, hanc re - qui - ram, hanc re - qui - ram, hanc re - qui - ram a Do - mi-
p
cresc.
f
ni, hanc re - qui - ram, hanc re - qui - ram, hanc re - qui - ram a Do - mi-
p cresc.
f
ni, hanc re - qui - ram, hanc re - qui - ram a Do - mi -
105
f
fz
fz
fz
p
f
fz
p
f
fz
fz
fz
p
no.
no.
no.
no.

Si consistant (II)

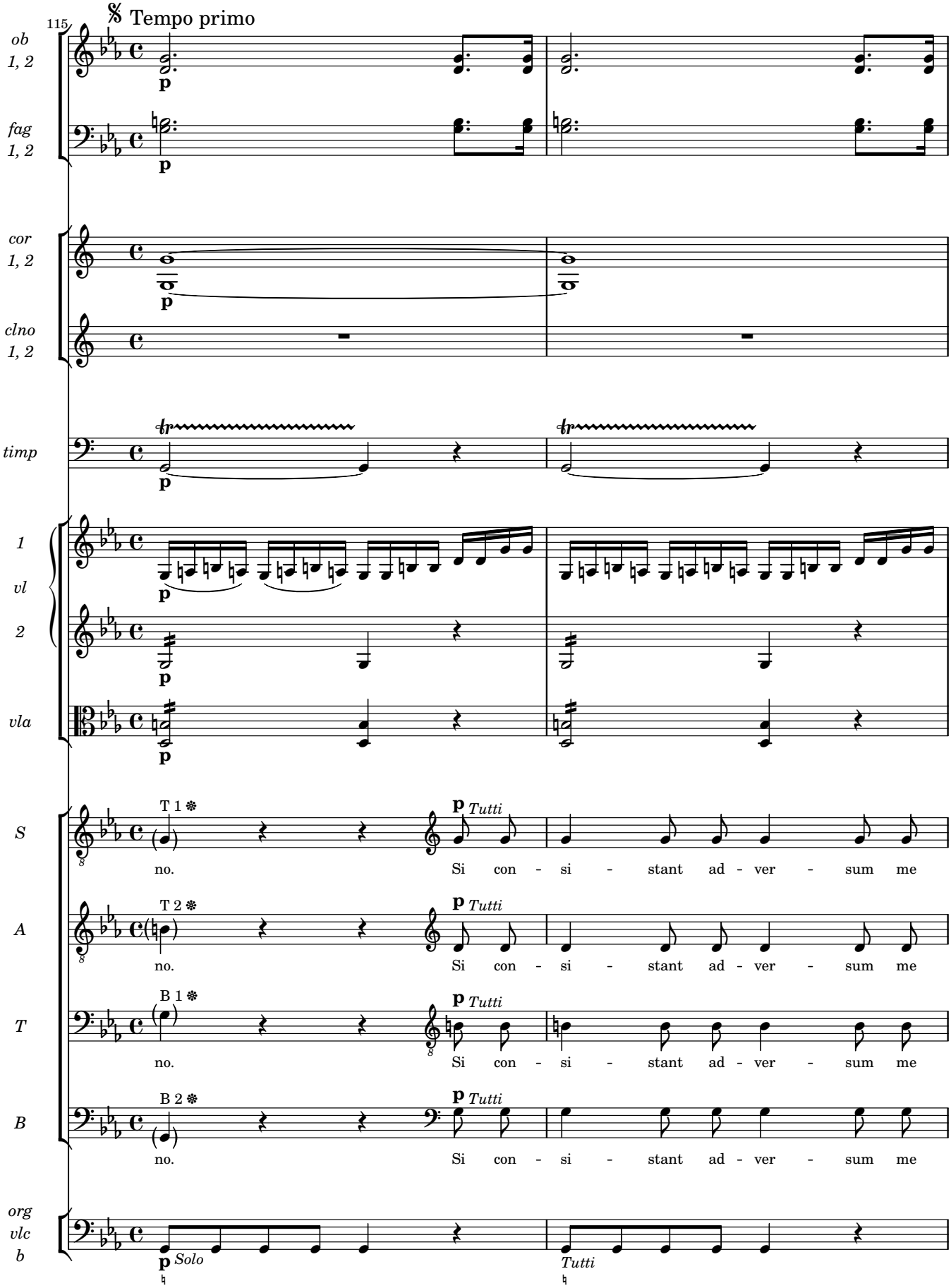

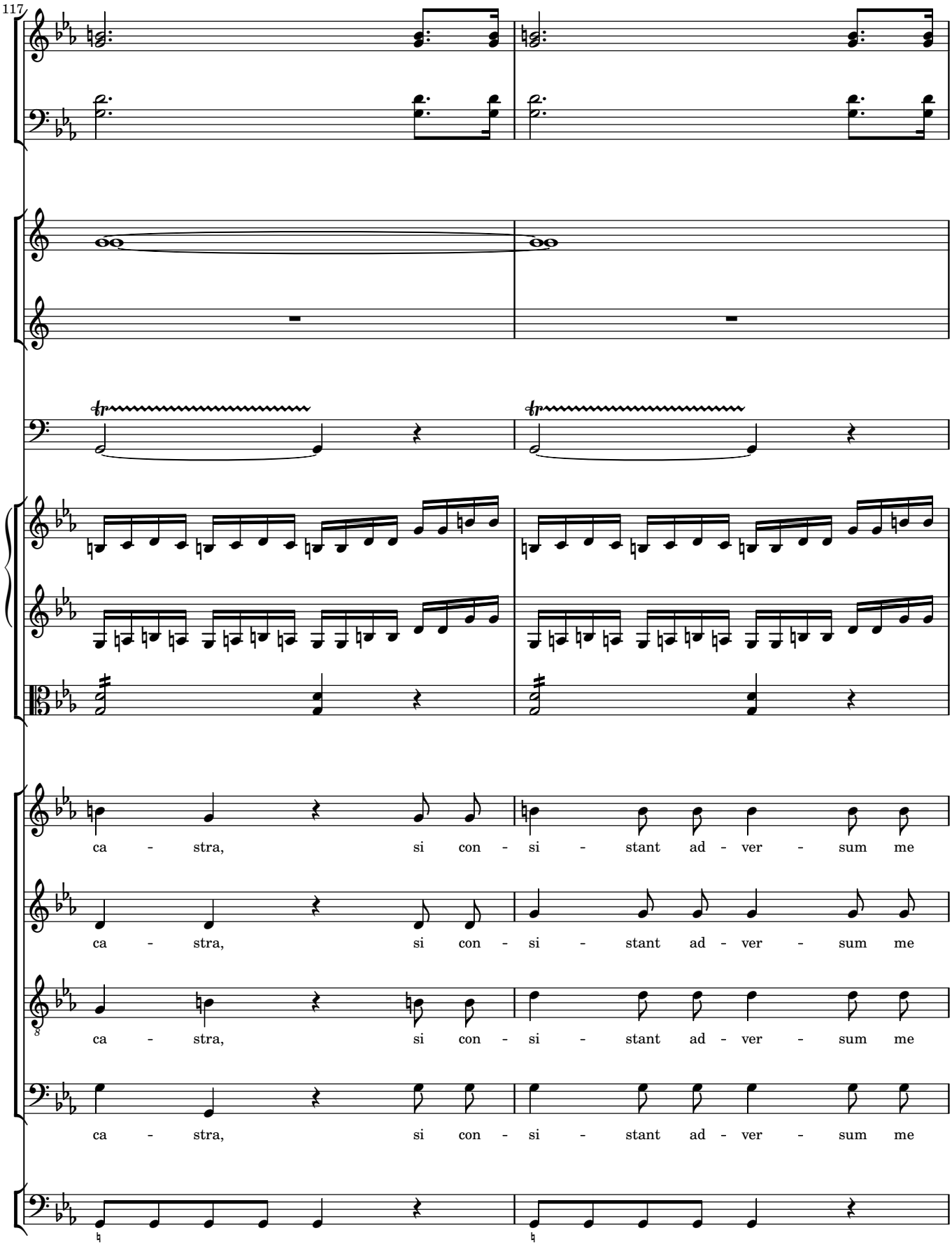
117
ca - stra, si con - si - stant ad - ver - sum me
ca - stra, si con - si - stant ad - ver - sum me
ca - stra, si con - si - stant ad - ver - sum me
ca - stra, si con - si - stant ad - ver - sum me

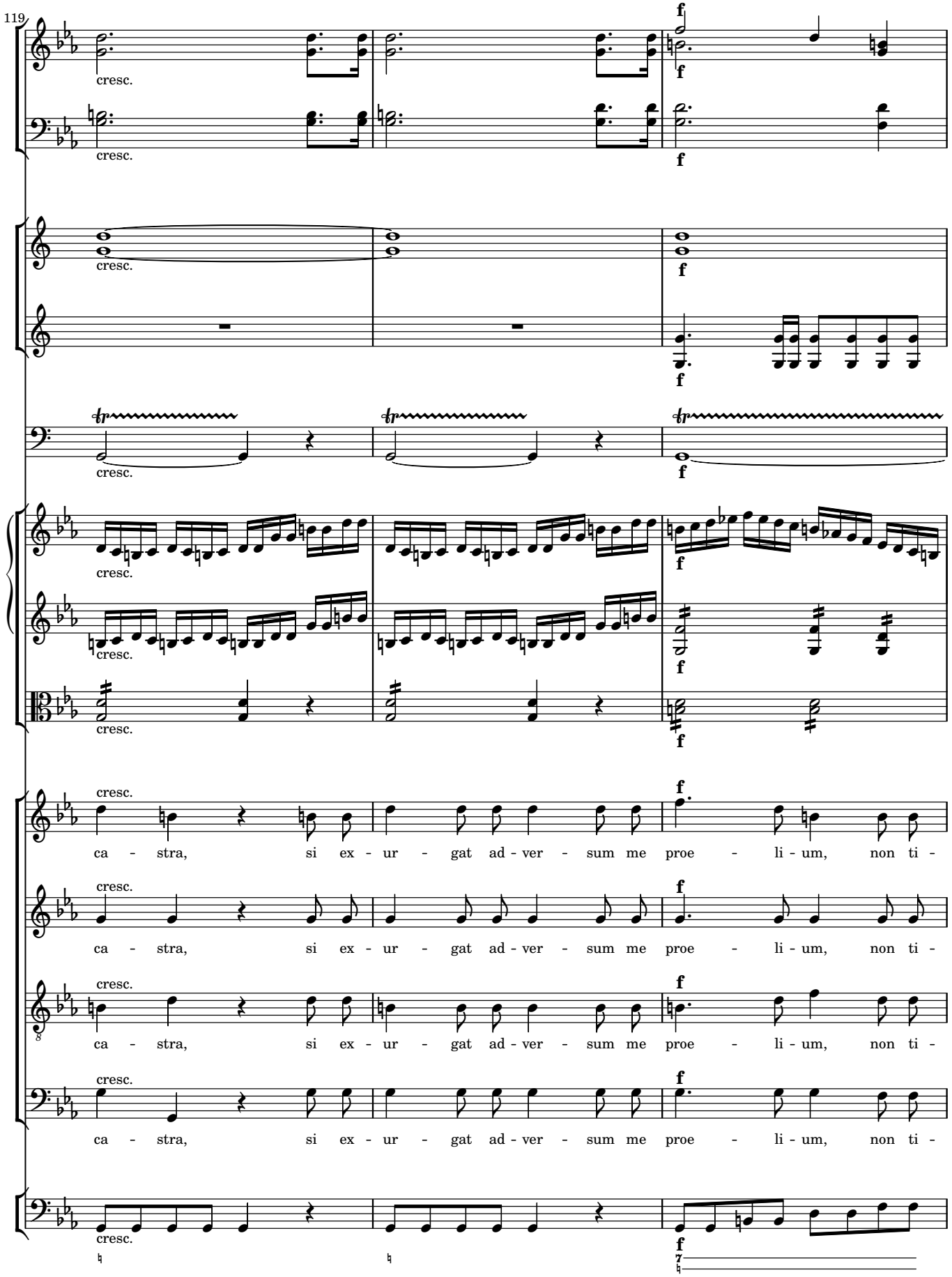
119
cresc.
f
ca - stra, si ex - ur - gat ad - ver - sum me proe - li - um, non ti -

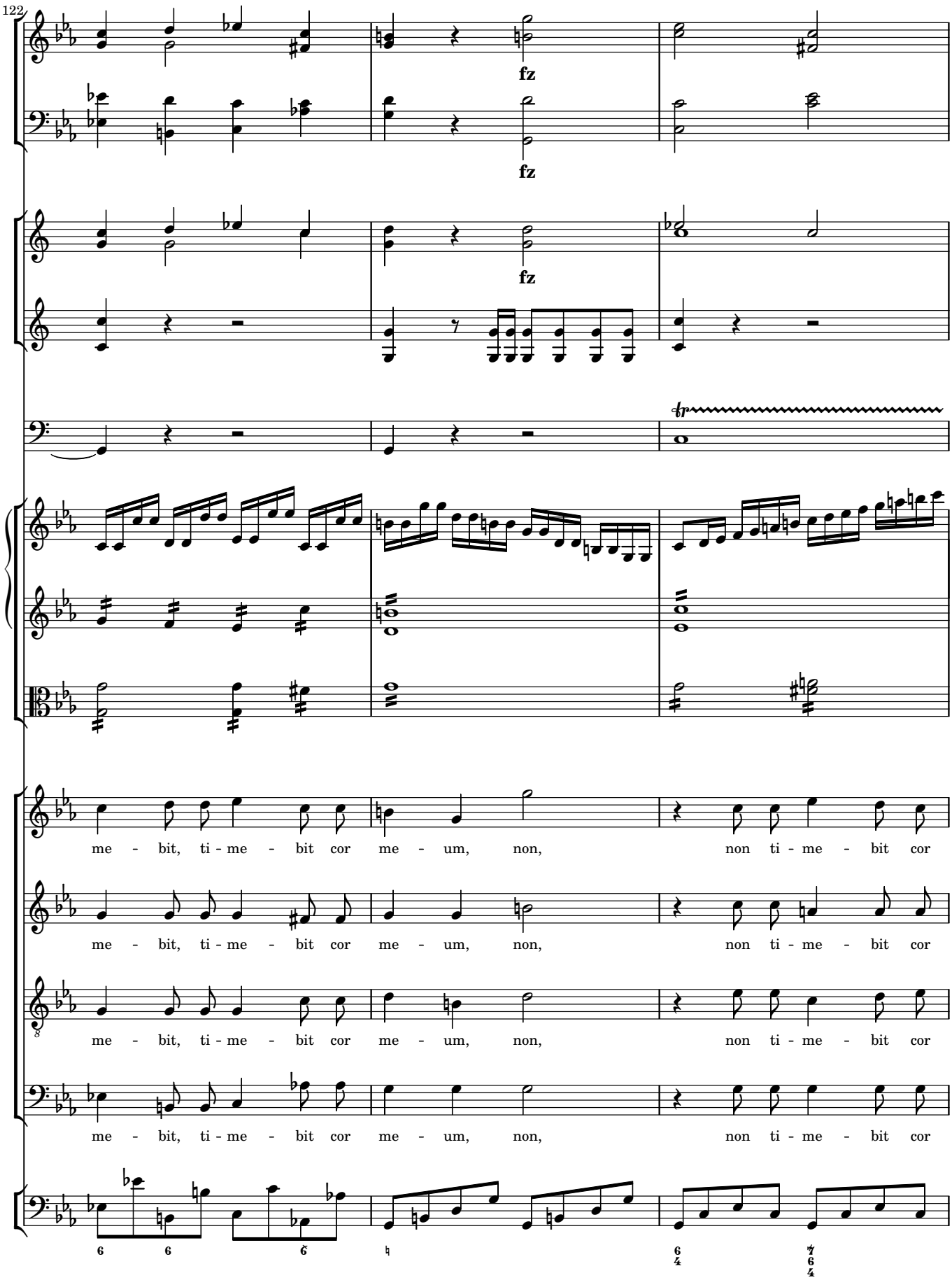
122
fz
fz
fz
tr
me - bit, ti - me - bit cor me - um, non, non ti - me - bit cor
me - bit, ti - me - bit cor me - um, non, non ti - me - bit cor
me - bit, ti - me - bit cor me - um, non, non ti - me - bit cor
me - bit, ti - me - bit cor me - um, non, non ti - me - bit cor

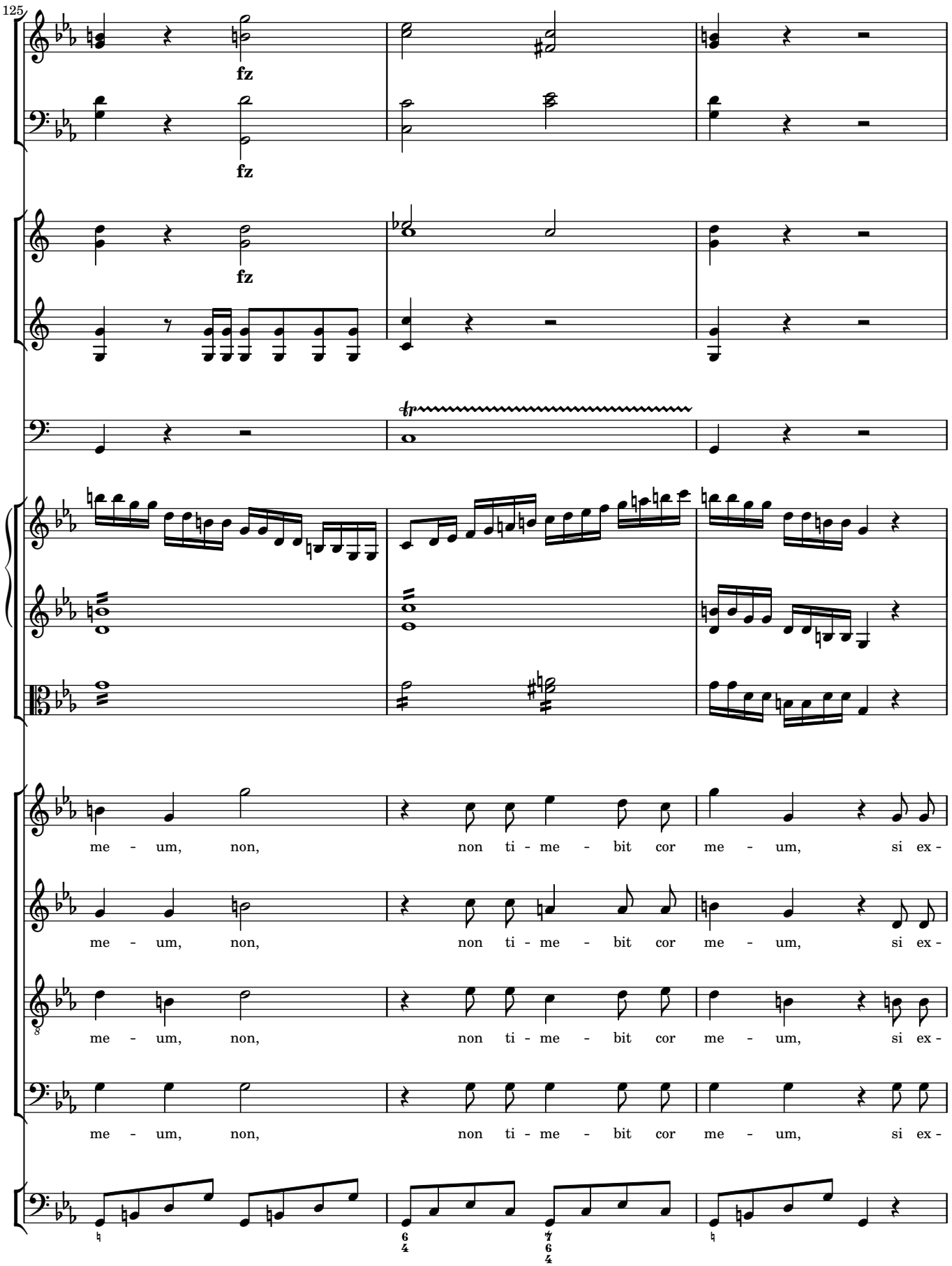
125
fz
fz
fz
tr
me - um, non, non ti - me - bit cor me - um, si ex -
me - um, non, non ti - me - bit cor me - um, si ex -
me - um, non, non ti - me - bit cor me - um, si ex -
me - um, non, non ti - me - bit cor me - um, si ex -

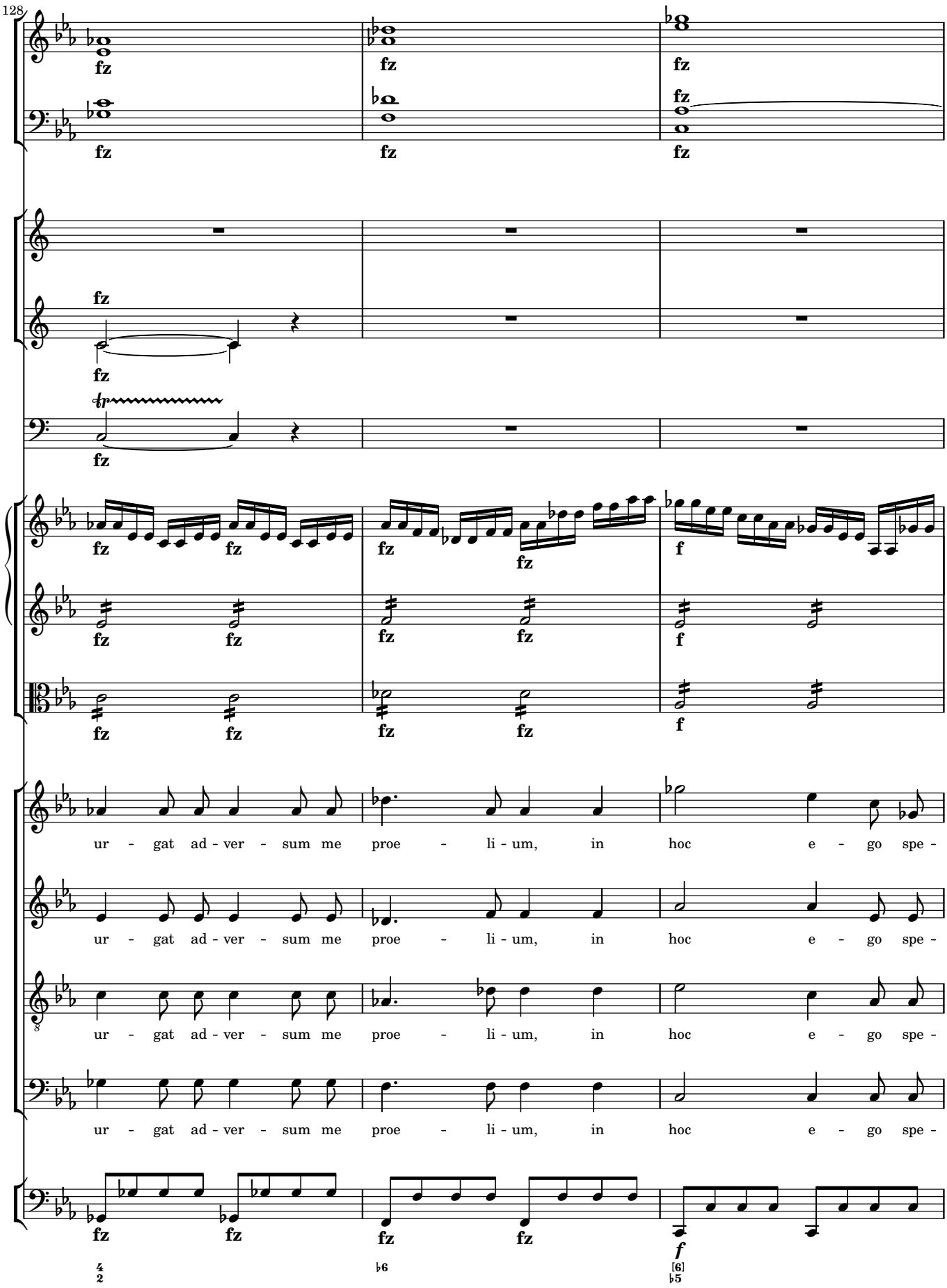
128
fz
f
ur - gat ad - ver - sum me proe - li - um, in hoc e - go spe -
ur - gat ad - ver - sum me proe - li - um, in hoc e - go spe -
ur - gat ad - ver - sum me proe - li - um, in hoc e - go spe -
ur - gat ad - ver - sum me proe - li - um, in hoc e - go spe -

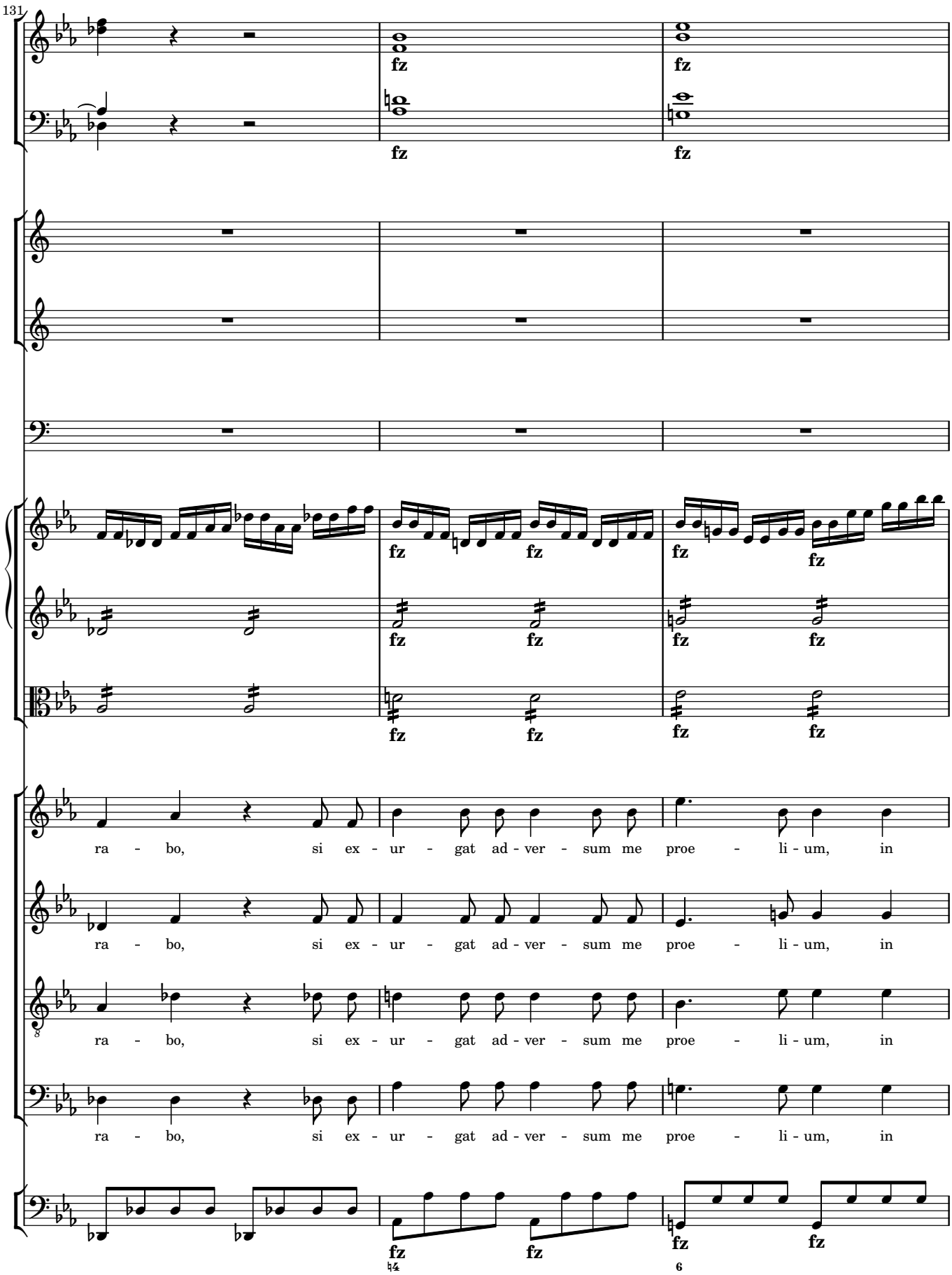
131
fz
ra - bo, si ex - ur - gat ad - ver - sum me proe - li - um, in
ra - bo, si ex - ur - gat ad - ver - sum me proe - li - um, in
ra - bo, si ex - ur - gat ad - ver - sum me proe - li - um, in
ra - bo, si ex - ur - gat ad - ver - sum me proe - li - um, in

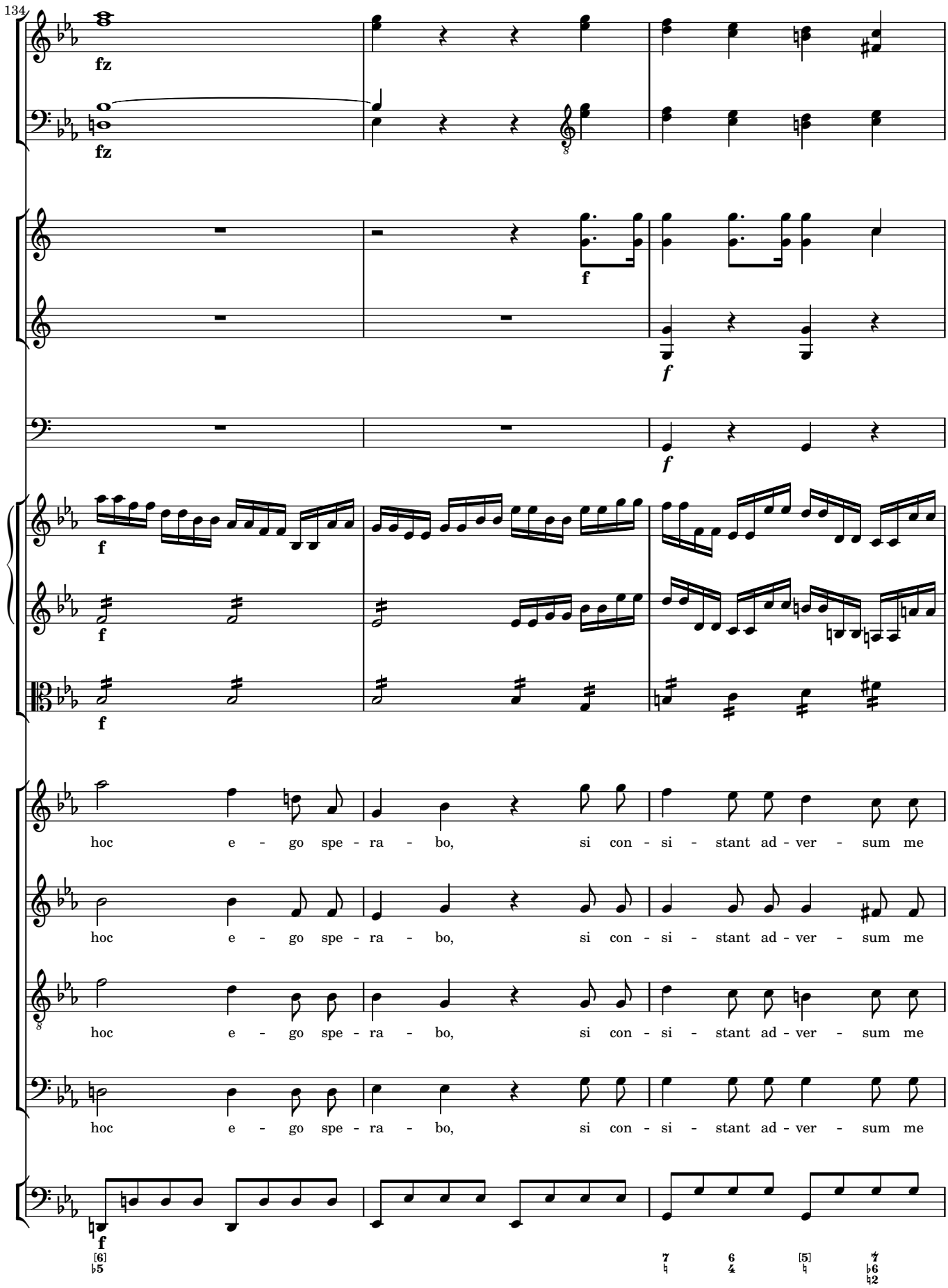
134
fz
fz
f
f
f
f
f
f
hoc e - go spe - ra - bo, si con - si - stant ad - ver - sum me
hoc e - go spe - ra - bo, si con - si - stant ad - ver - sum me
hoc e - go spe - ra - bo, si con - si - stant ad - ver - sum me
hoc e - go spe - ra - bo, si con - si - stant ad - ver - sum me
f
[6]
♭5
7
♮
6
4
[5]
♮
7
♭6
♮2

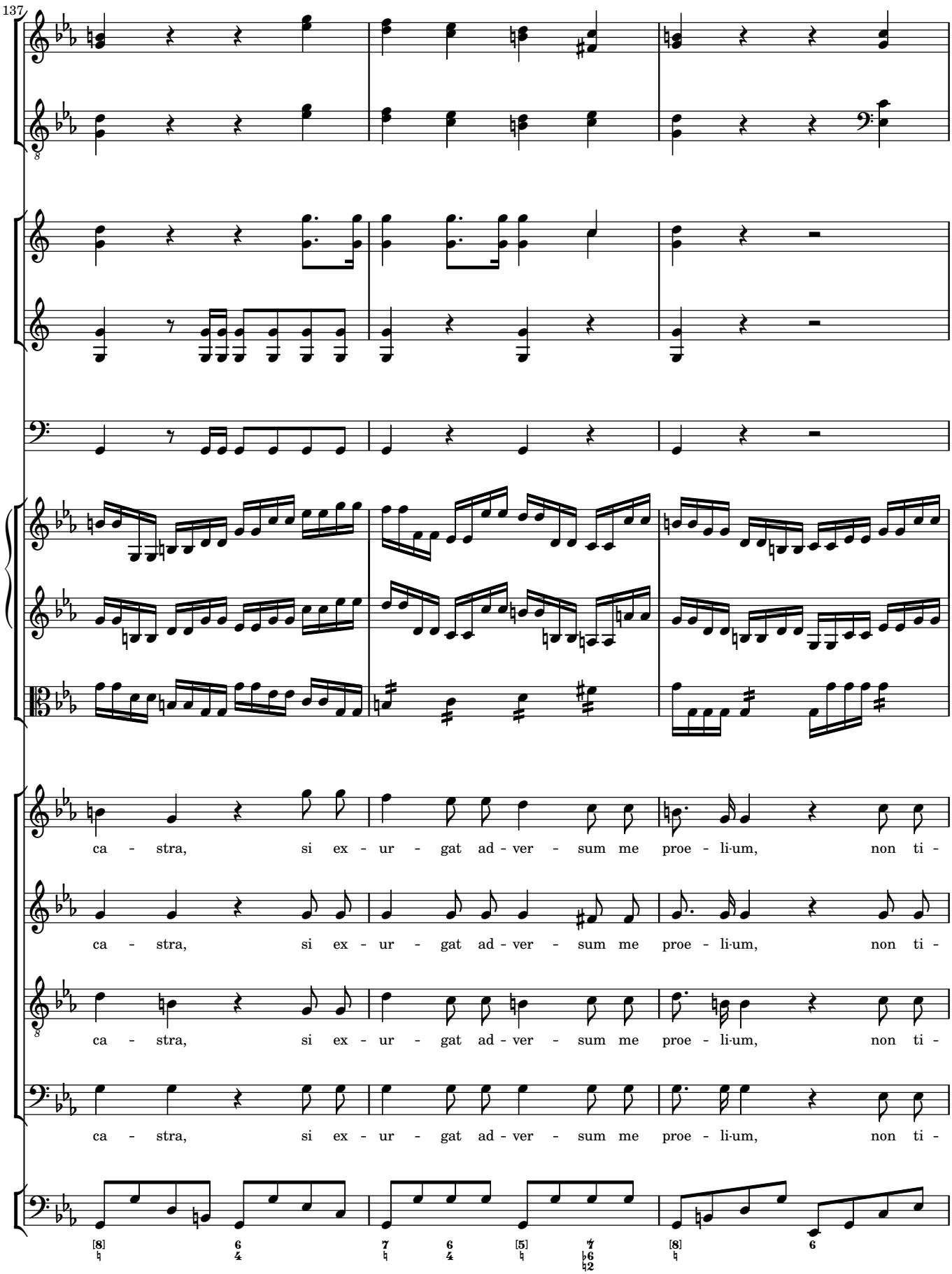
137
ca - stra, si ex - ur - gat ad - ver - sum me proe - li-um, non ti -
ca - stra, si ex - ur - gat ad - ver - sum me proe - li-um, non ti -
ca - stra, si ex - ur - gat ad - ver - sum me proe - li-um, non ti -
ca - stra, si ex - ur - gat ad - ver - sum me proe - li-um, non ti -

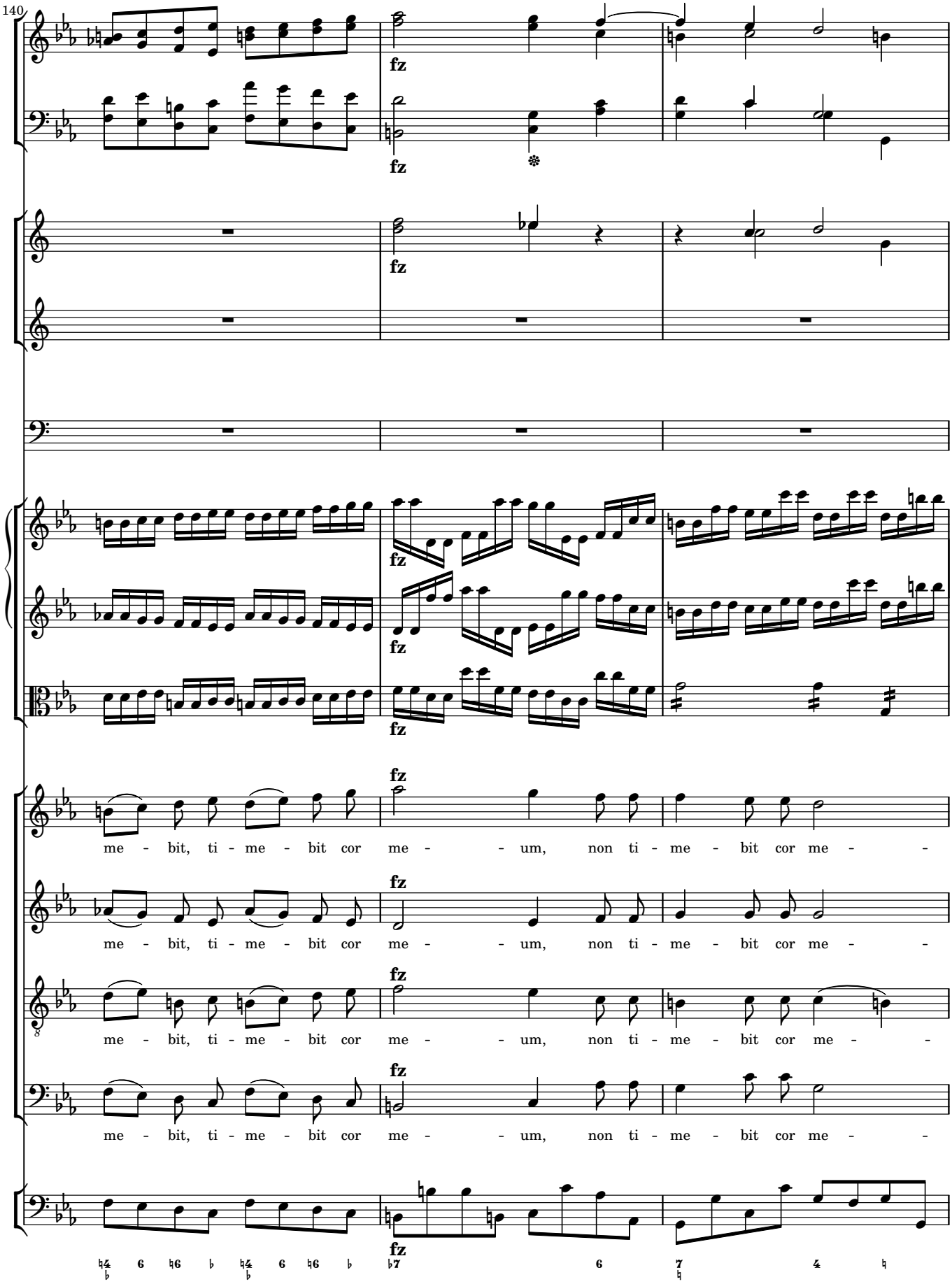
140
fz
me - bit, ti - me - bit cor me - - um, non ti - me - bit cor me - -
me - bit, ti - me - bit cor me - - um, non ti - me - bit cor me - -
me - bit, ti - me - bit cor me - - um, non ti - me - bit cor me - -
me - bit, ti - me - bit cor me - - um, non ti - me - bit cor me - -

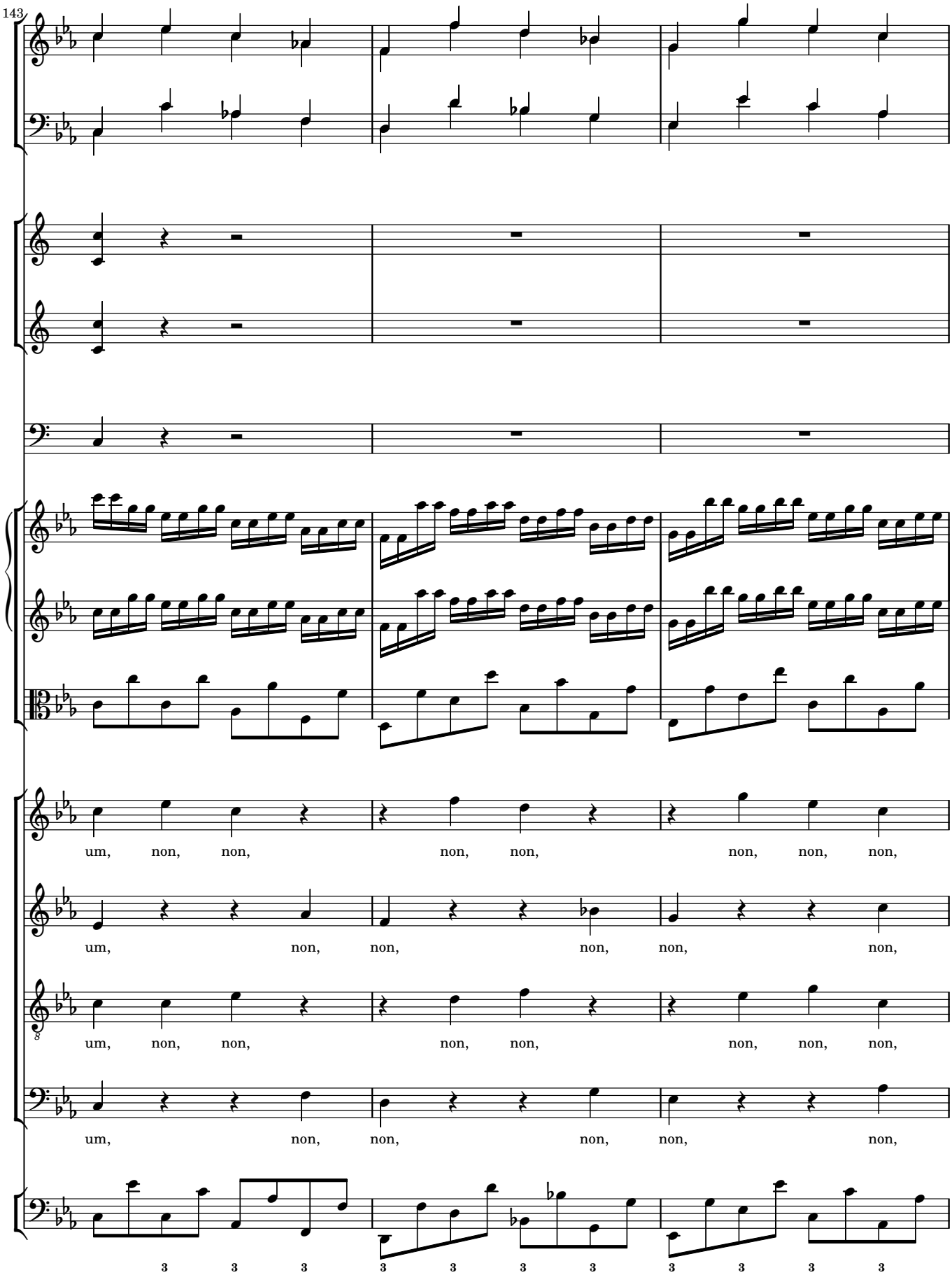
143
um, non, non, non, non, non, non, non,
um, non, non, non, non, non,
um, non, non, non, non, non, non, non,
um, non, non, non, non, non,

146

ff fz fz

ff fz fz

fz fz fz fz

ff fz fz

a 2

ff fz fz

tr tr

ff fz fz

ff fz fz

ff fz fz

ff fz fz

ff

non, non ti - me-bit cor me - um.

ff

non, non ti - me-bit cor me - um.

ff

non, non ti - me-bit cor me - um.

ff

non, non ti - me-bit cor me - um.

ff fz Solo fz

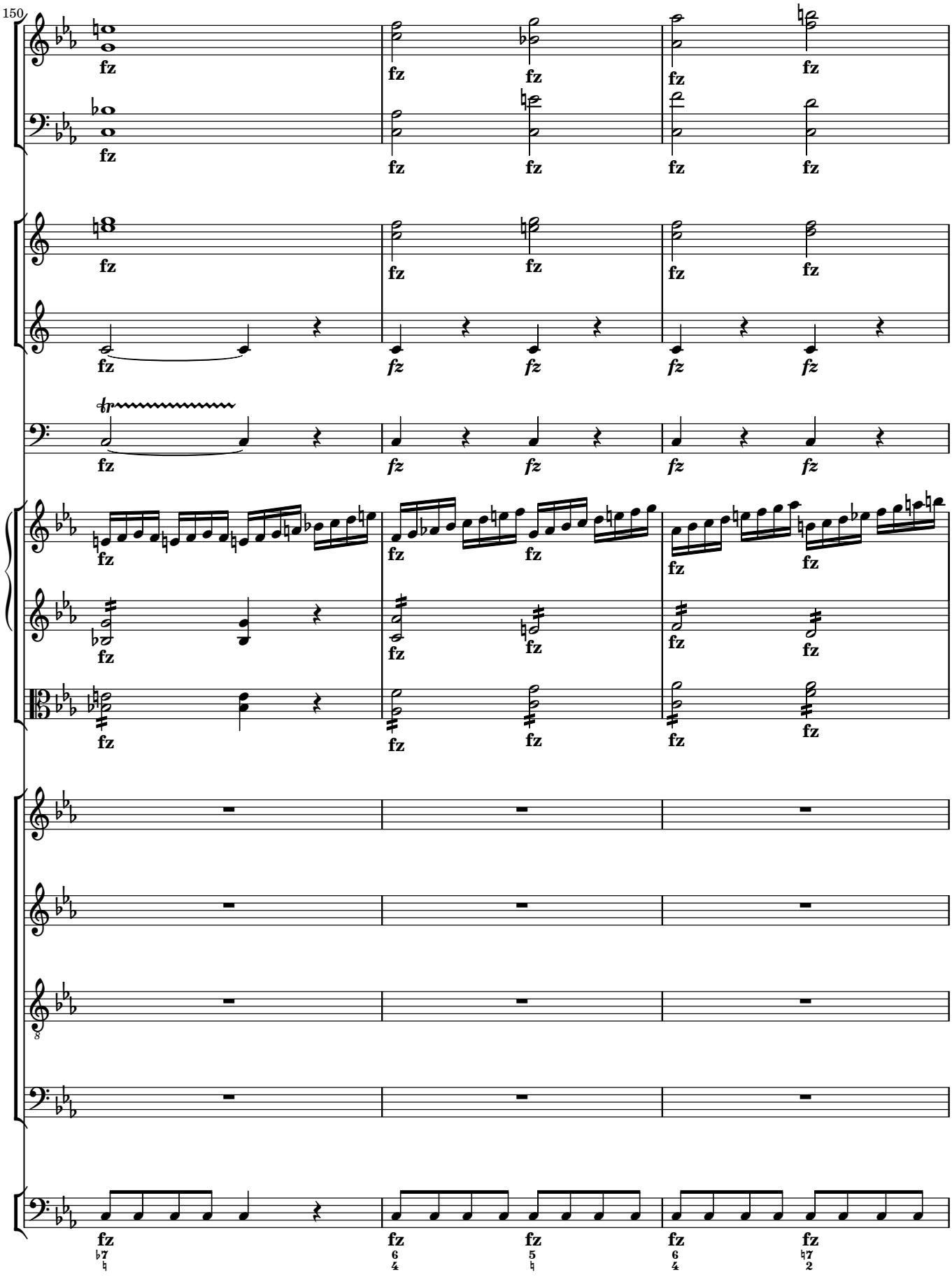
150
fz
fz
fz

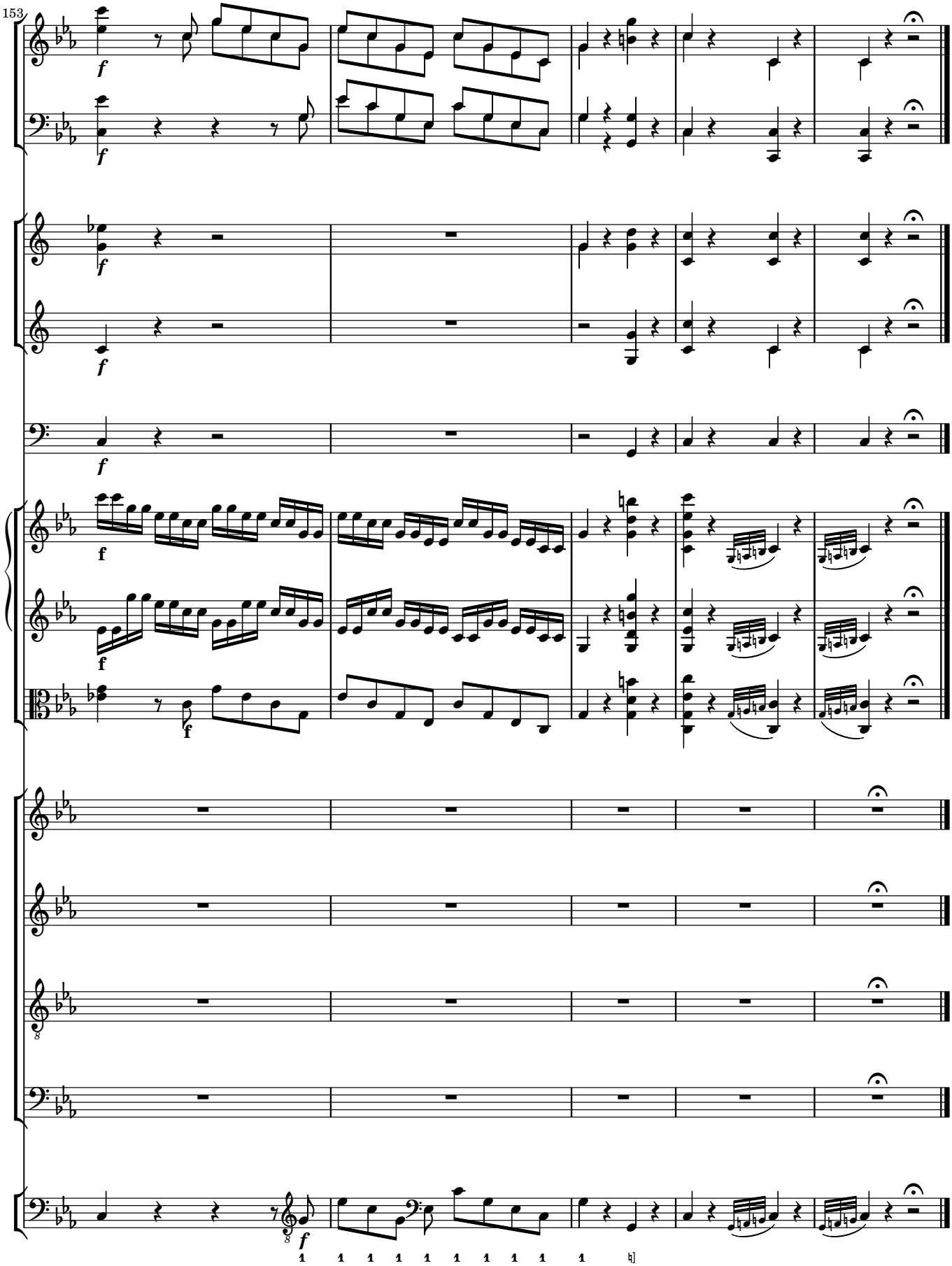
153
f
f
f
f
f
f
f
f
f

93 Fremit mare cum furore

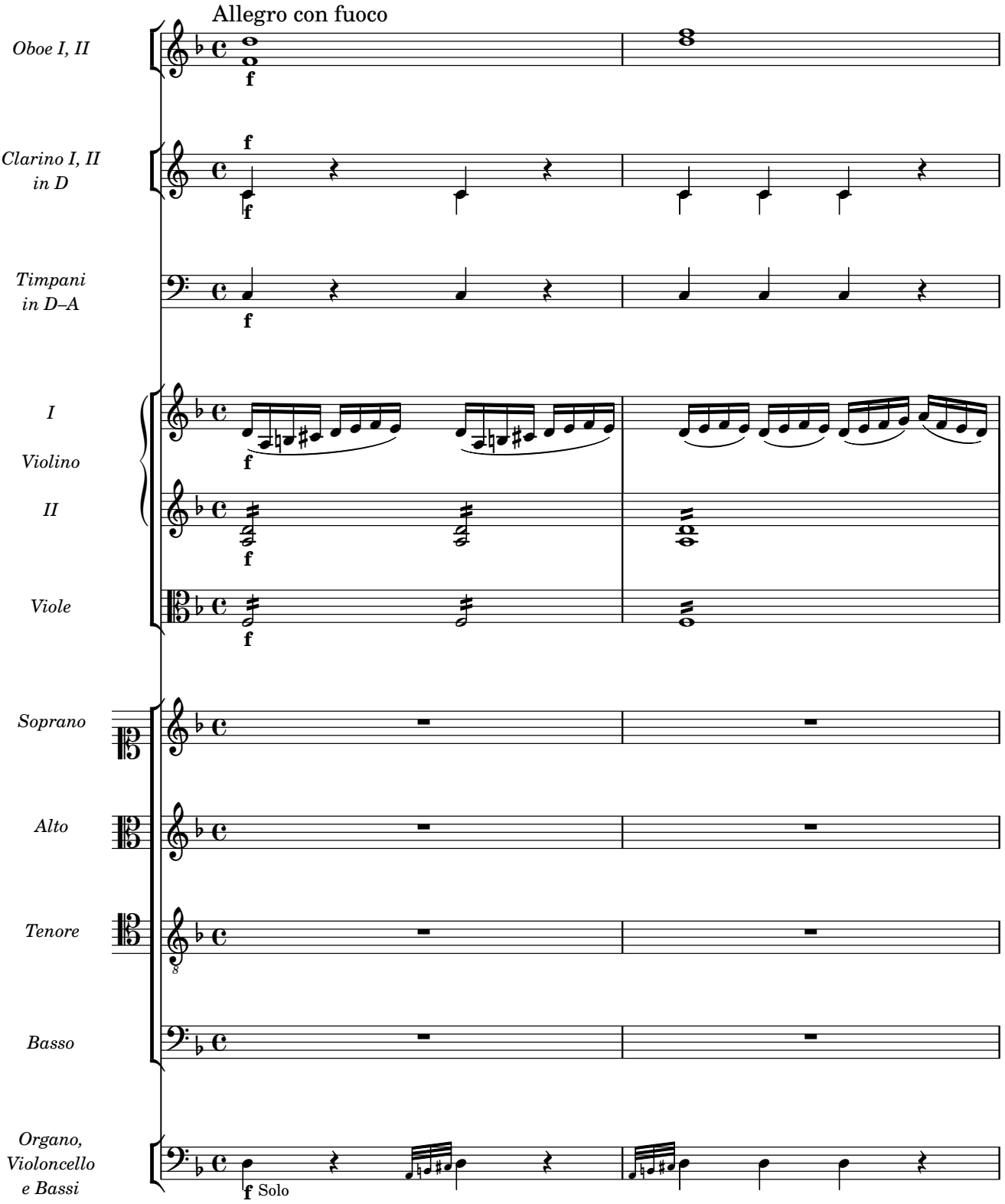

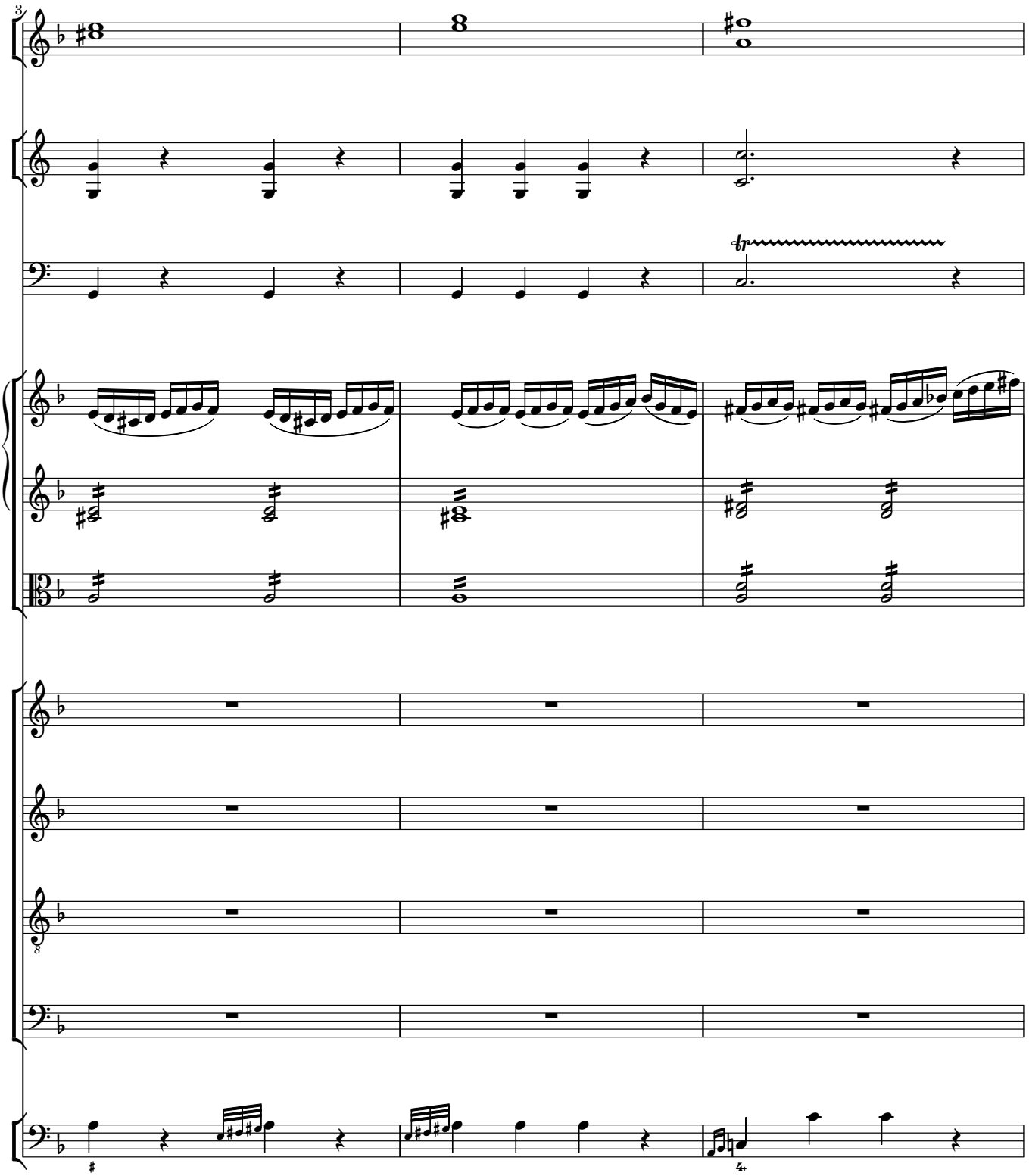
3

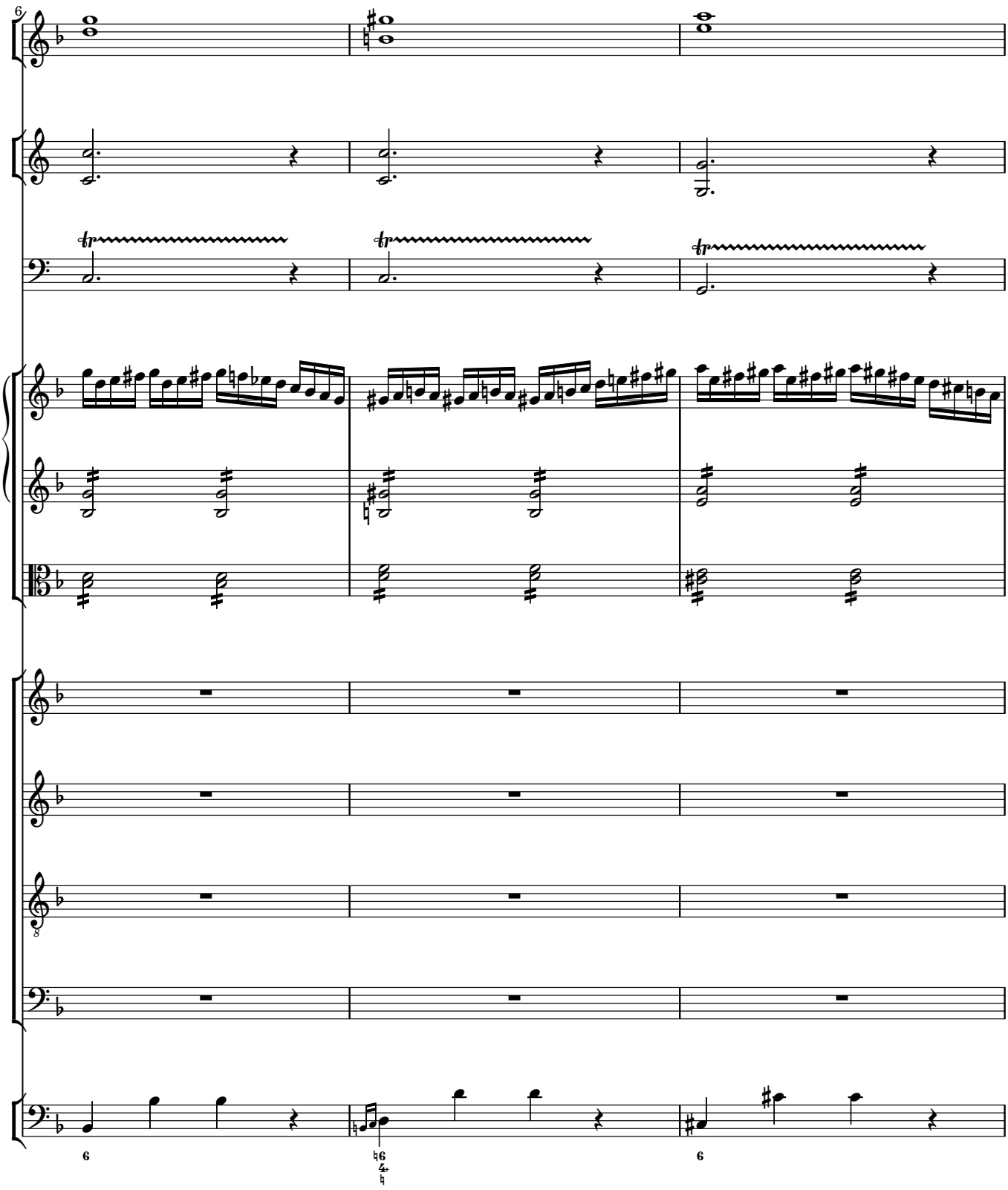
6

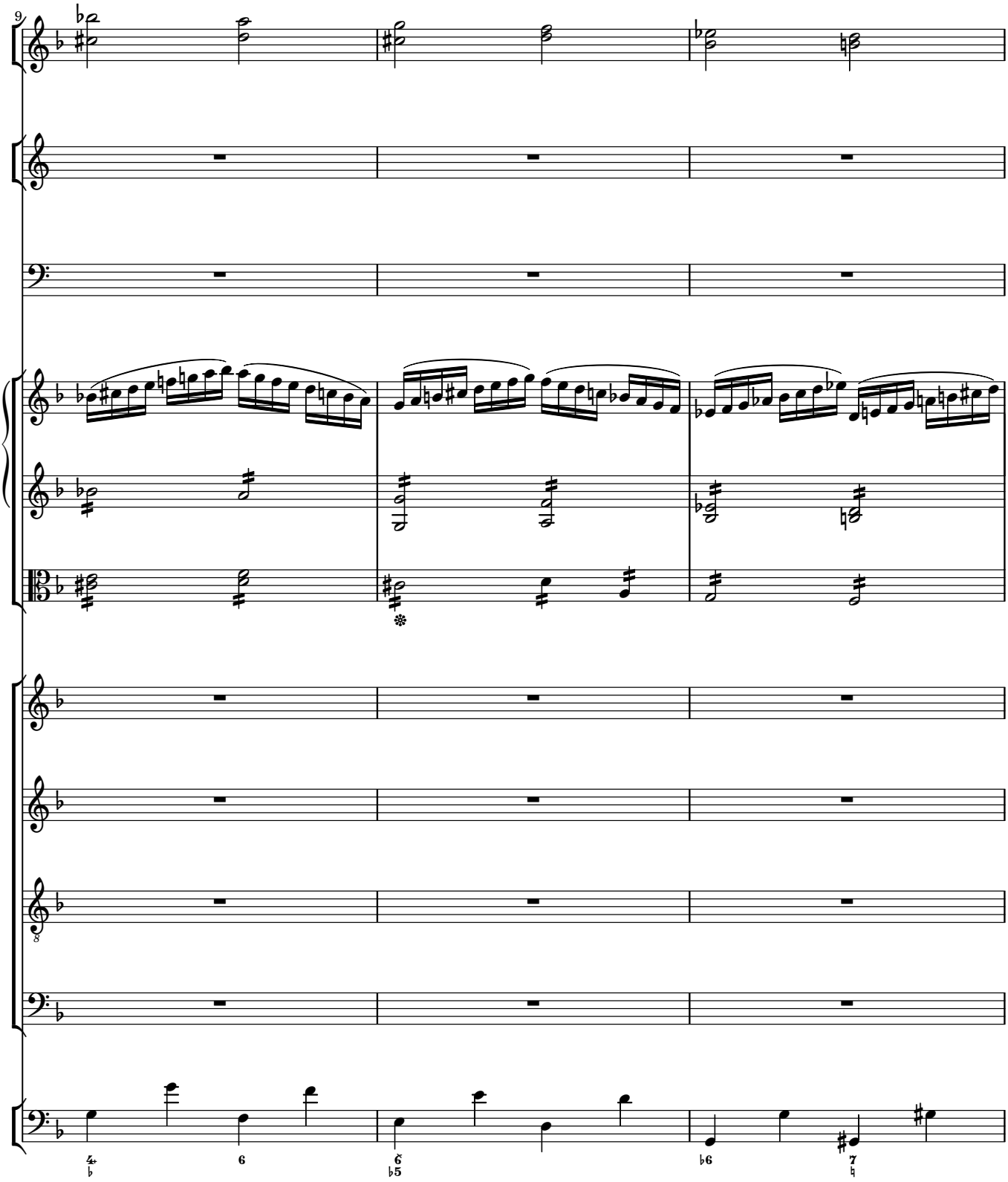
9
4
6
6
6
7

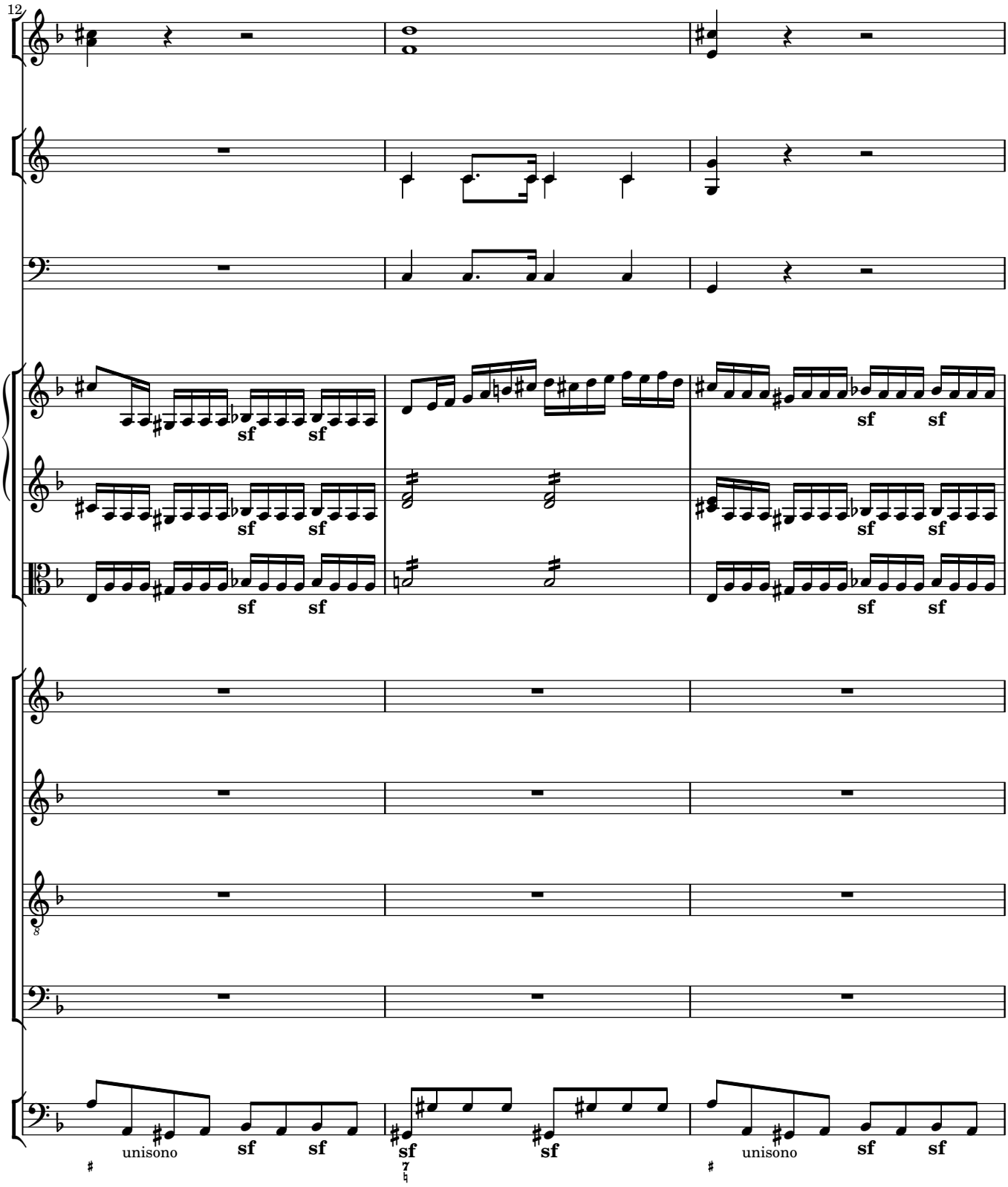
12
sf
unisono
sf
sf
sf
sf
unisono
sf
sf

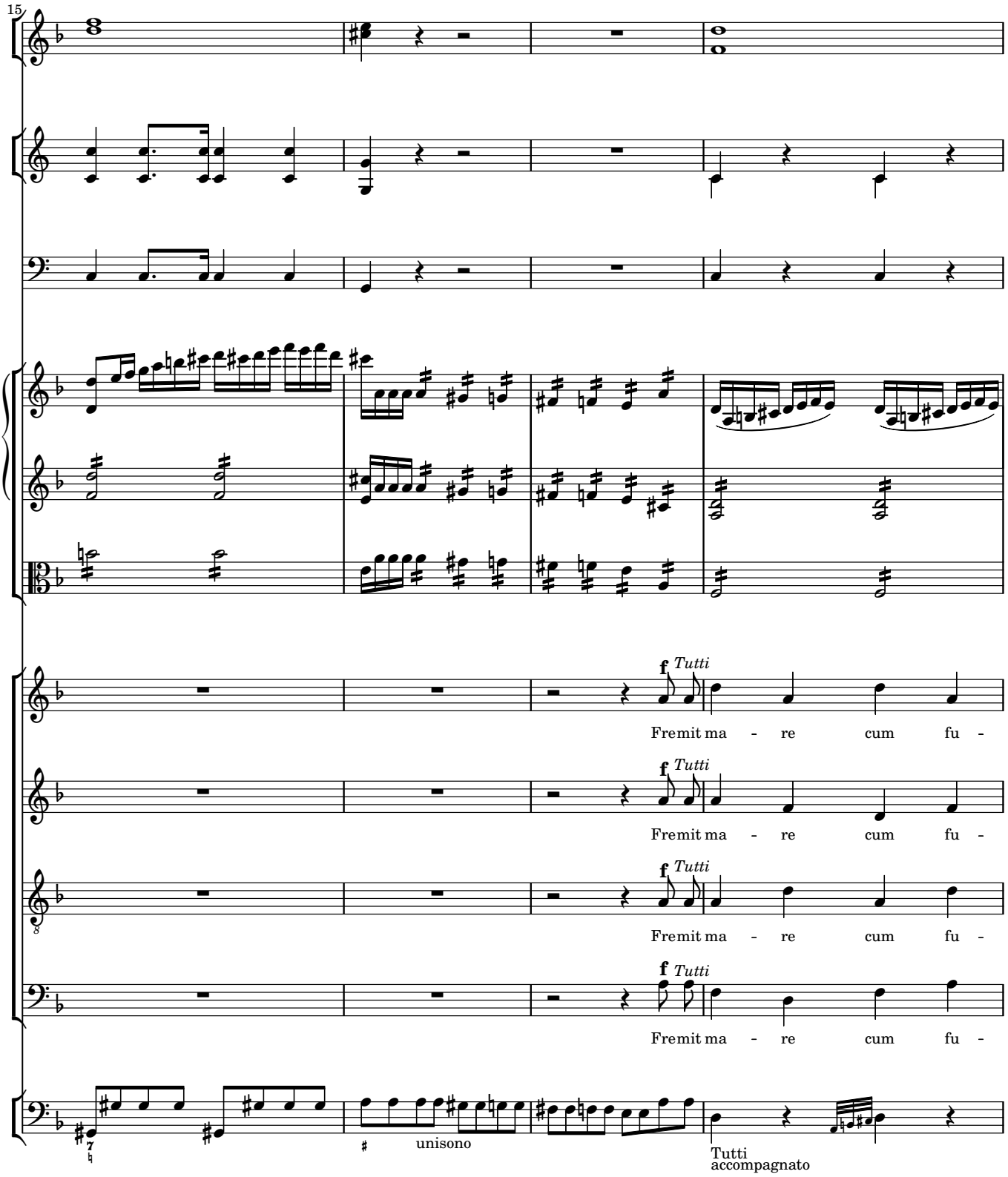
15
f Tutti
Fremit ma - re cum fu -
f Tutti
Fremit ma - re cum fu -
f Tutti
Fremit ma - re cum fu -
f Tutti
Fremit ma - re cum fu -
unisono
Tutti
accompagnato

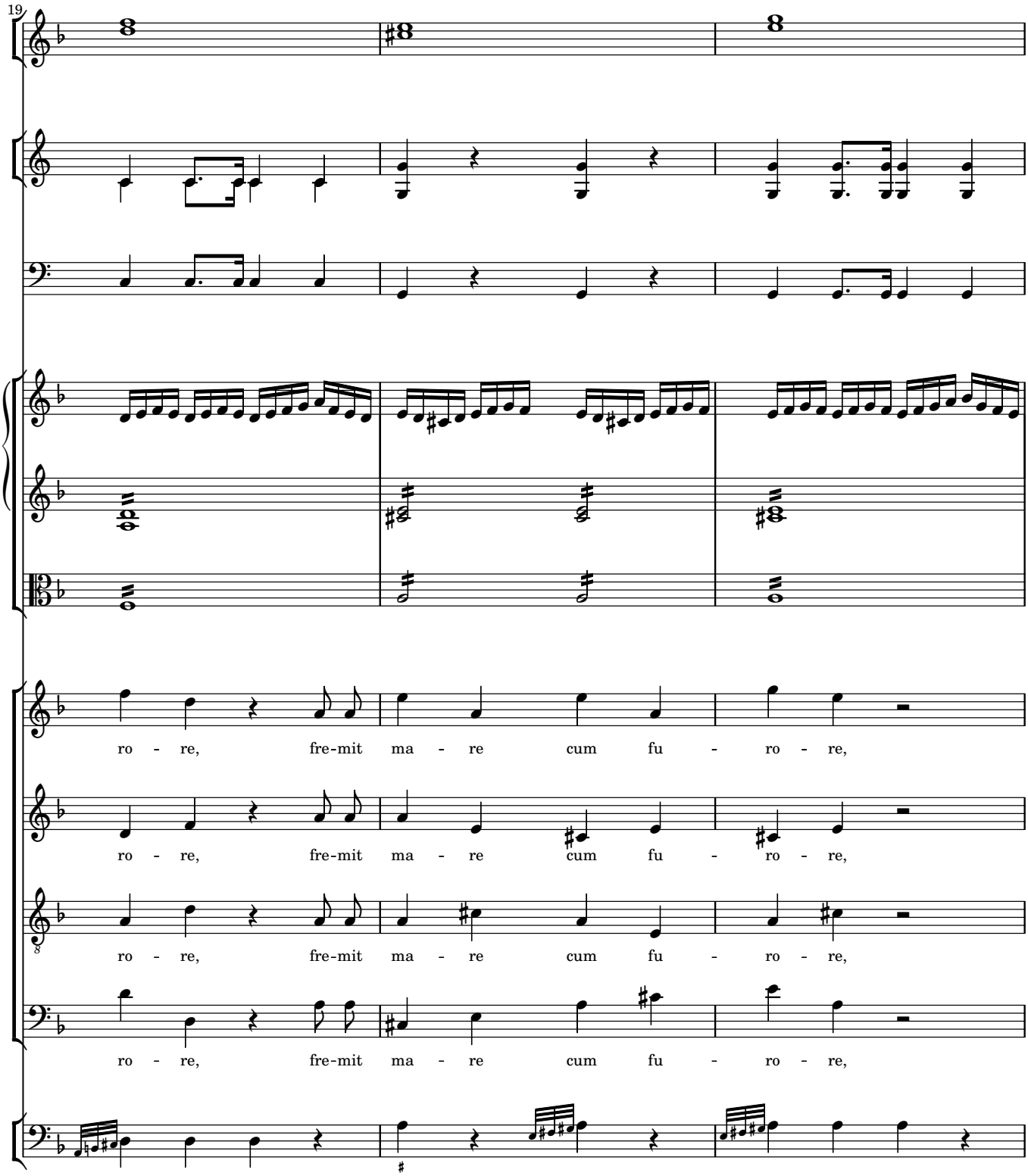
19
ro - re, fre-mit ma - re cum fu - ro - re,
ro - re, fre-mit ma - re cum fu - ro - re,
ro - re, fre-mit ma - re cum fu - ro - re,
ro - re, fre-mit ma - re cum fu - ro - re,

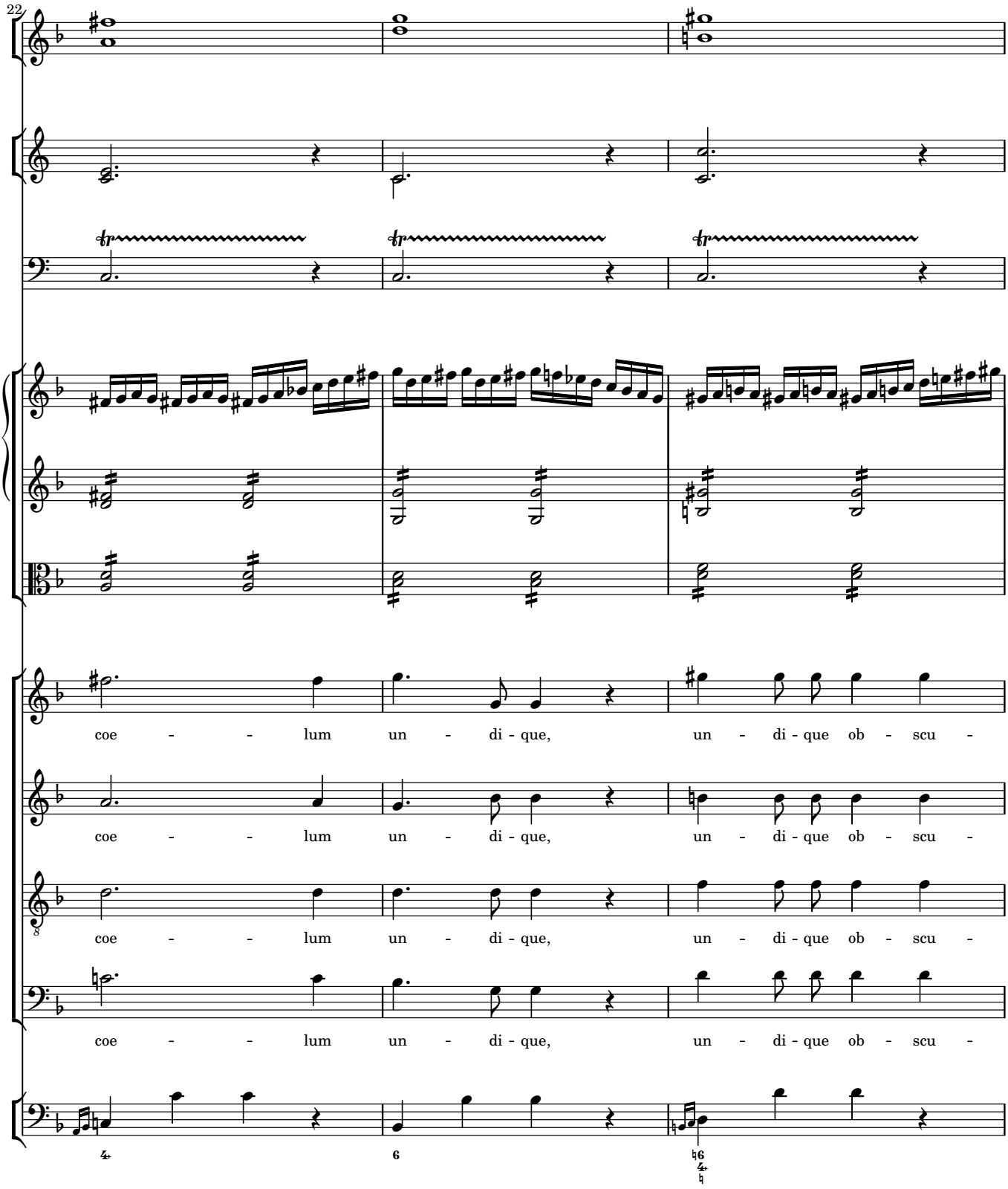
22
coe - - lum un - di - que, un - di - que ob - scu -
coe - - lum un - di - que, un - di - que ob - scu -
coe - - lum un - di - que, un - di - que ob - scu -
coe - - lum un - di - que, un - di - que ob - scu -

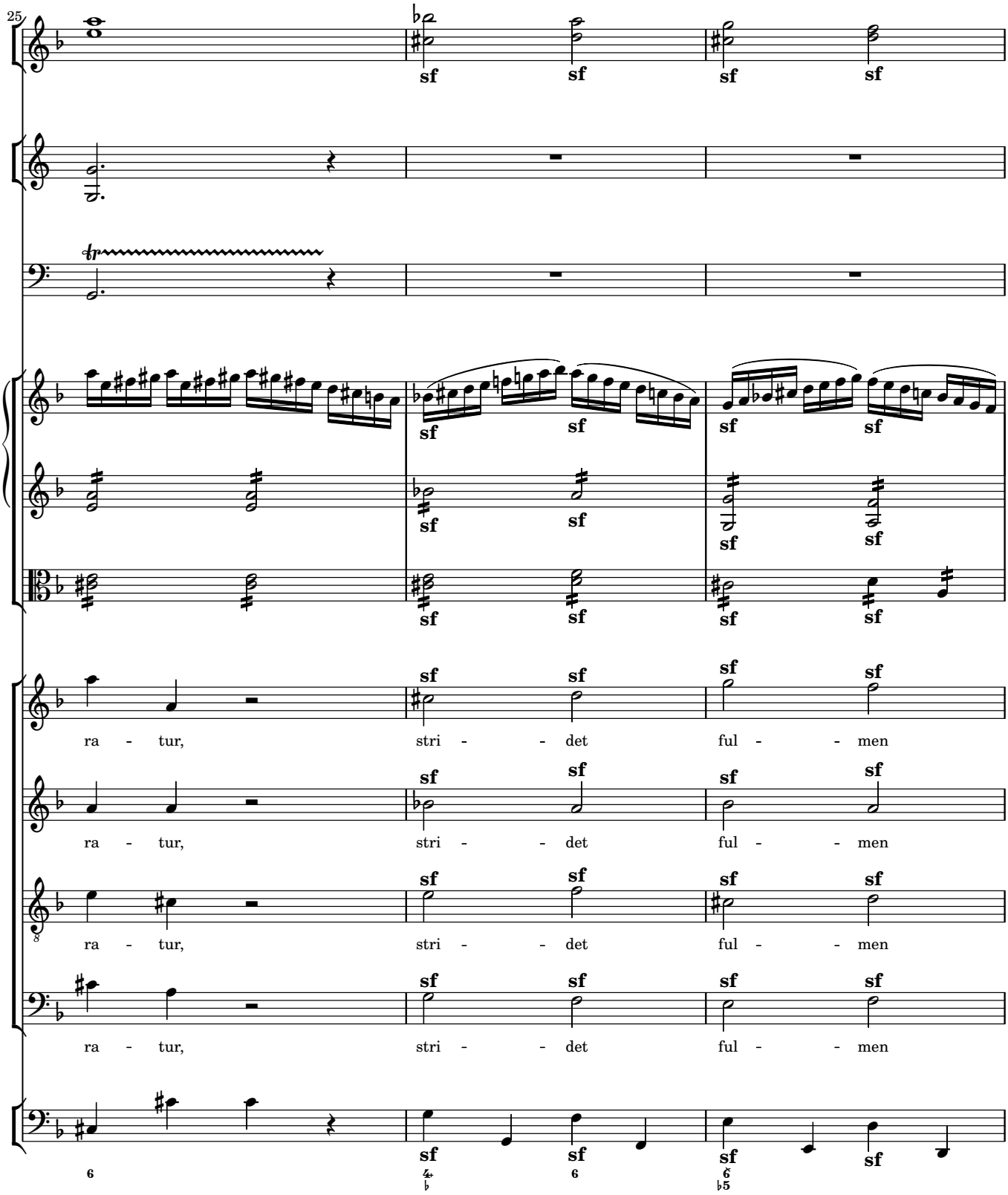
25
sf
ra - tur, stri - - det ful - - men
ra - tur, stri - - det ful - - men
ra - tur, stri - - det ful - - men
ra - tur, stri - - det ful - - men

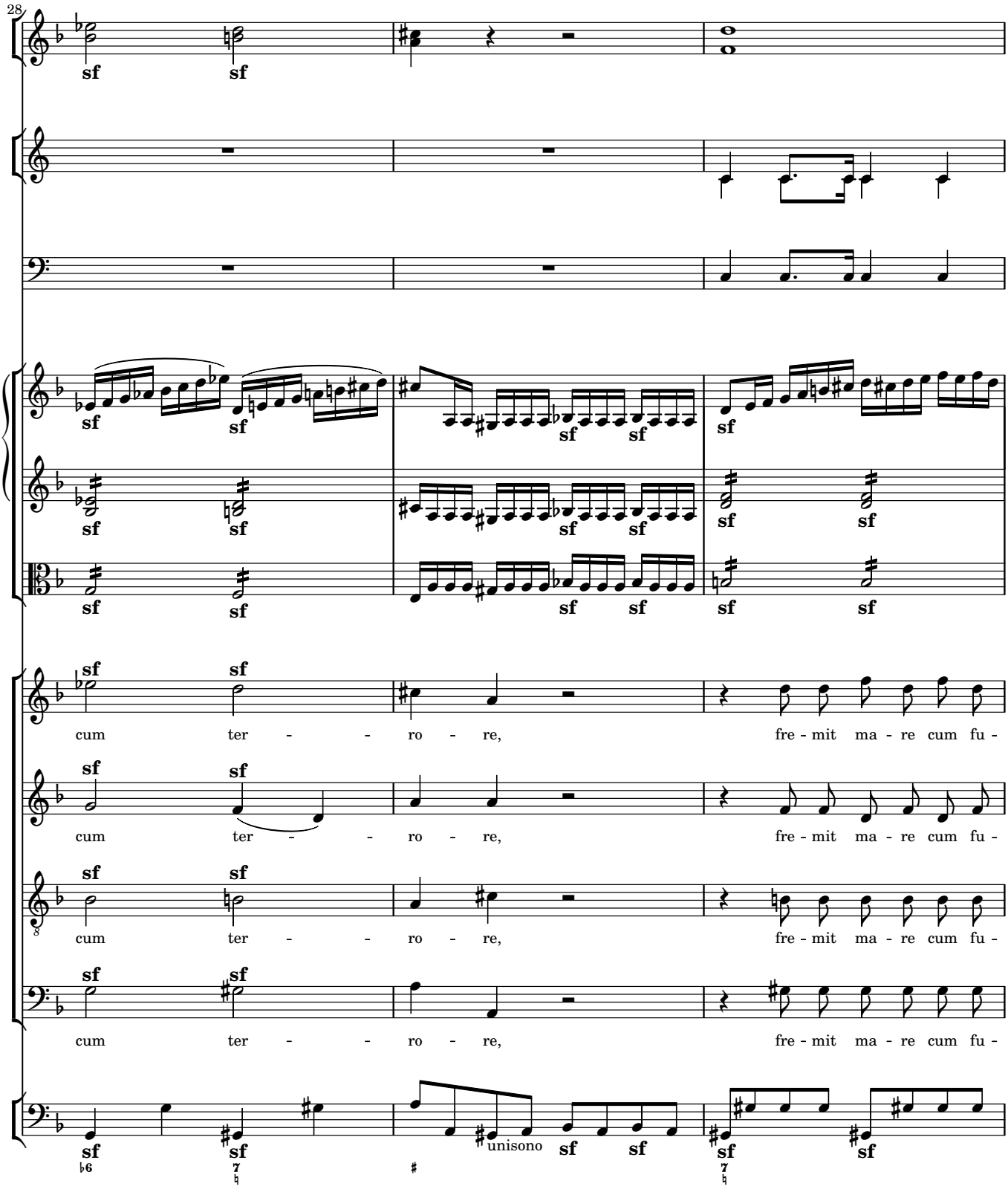
28
sf
cum ter - - ro - re, fre - mit ma - re cum fu -
unisono

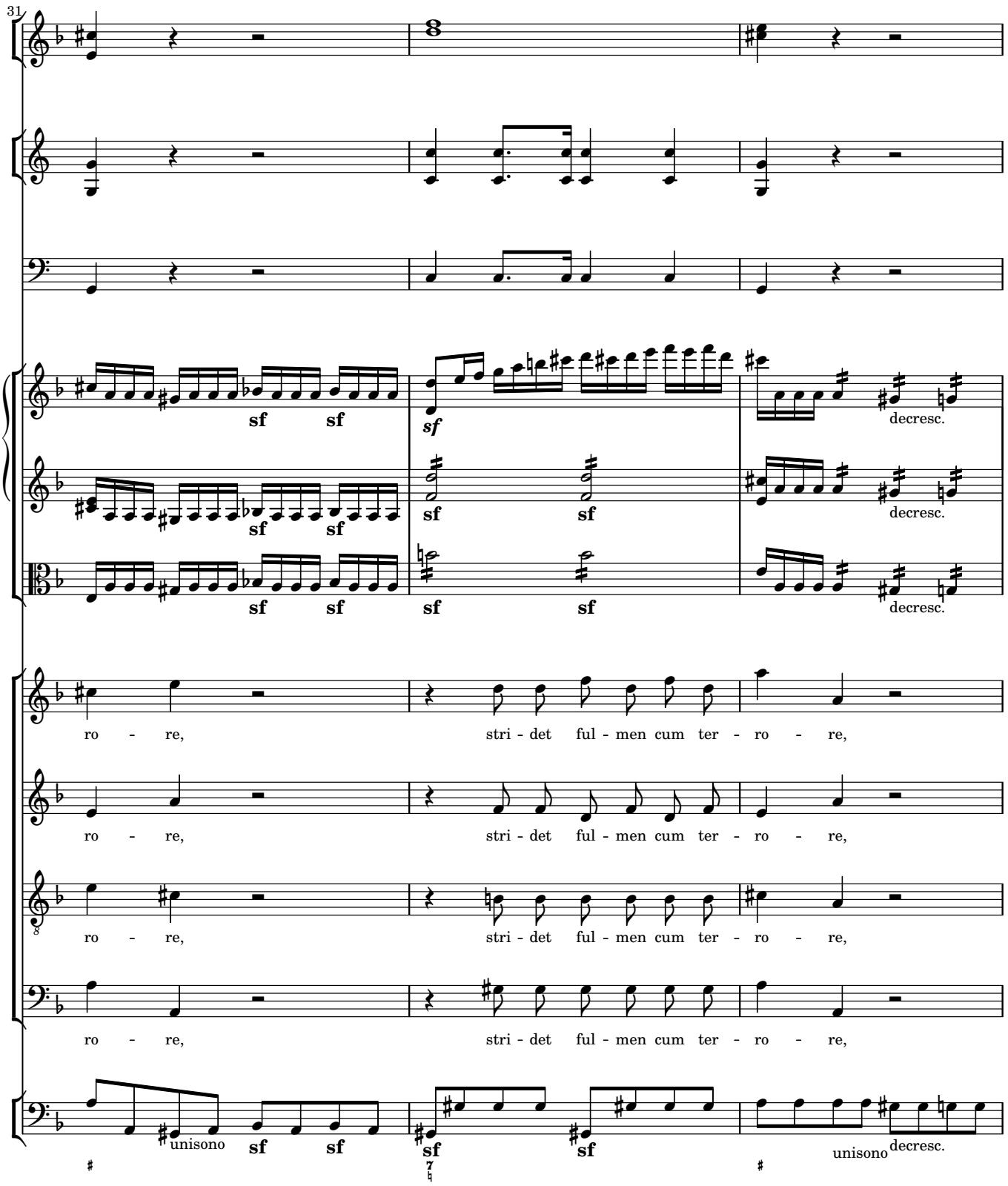
31
sf
decresc.
ro - re, stri - det ful - men cum ter - ro - re,
unisono
decresc.

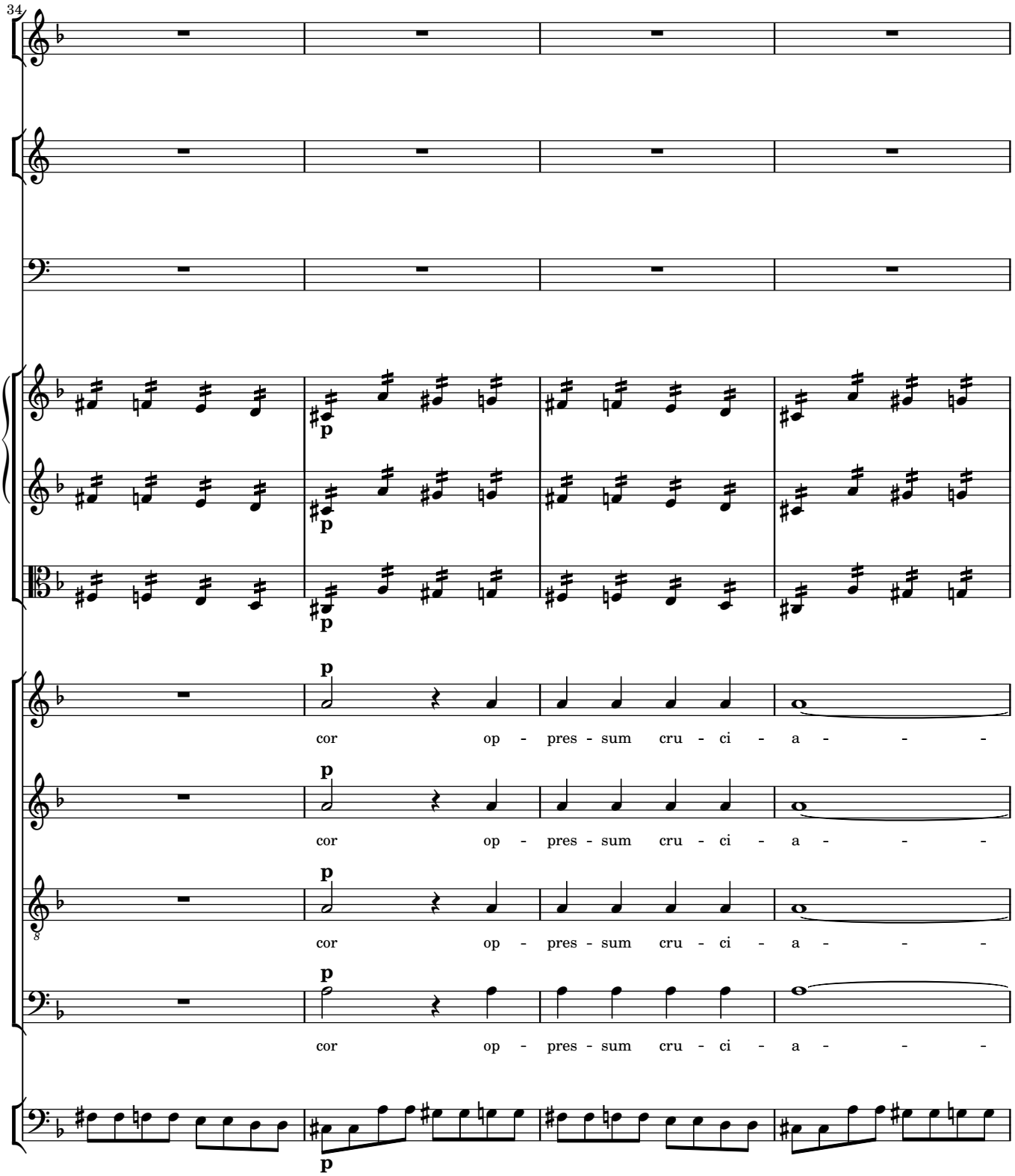
34
p
cor op - pres - sum cru - ci - a - - -
p
cor op - pres - sum cru - ci - a - - -
p
cor op - pres - sum cru - ci - a - - -
p
cor op - pres - sum cru - ci - a - - -
p

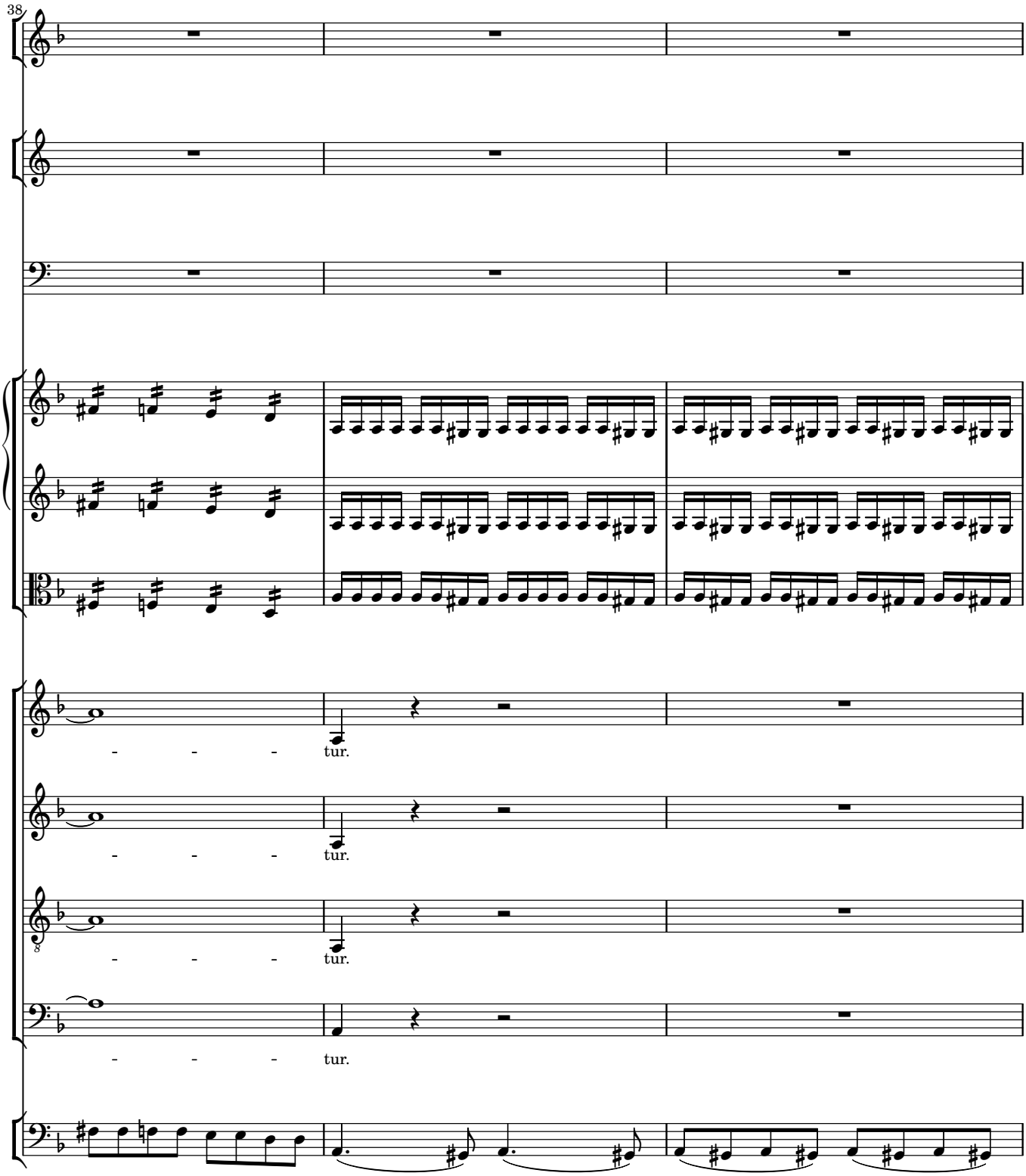
38
tur.
tur.
tur.
tur.

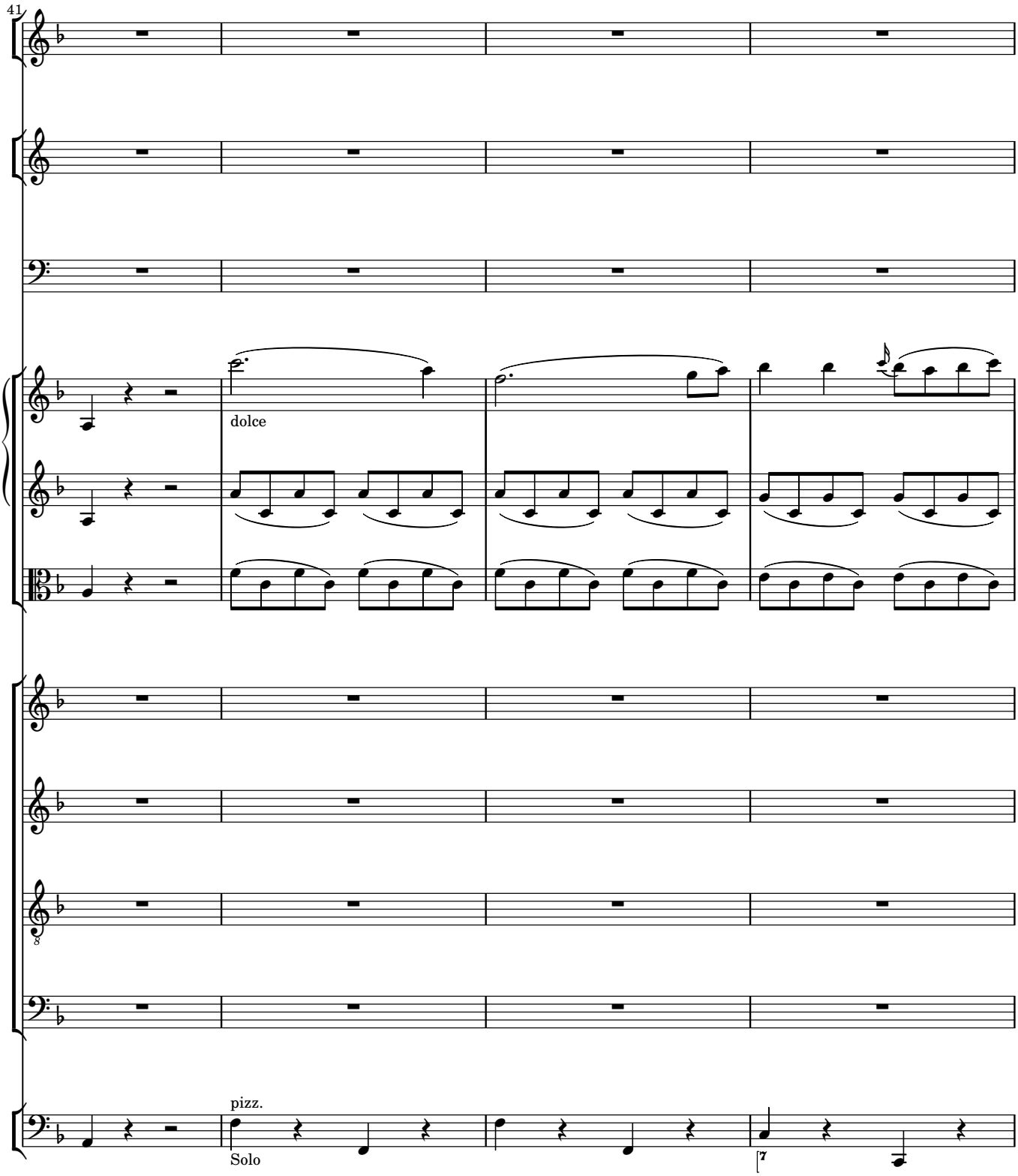
41
dolce
pizz.
Solo
7

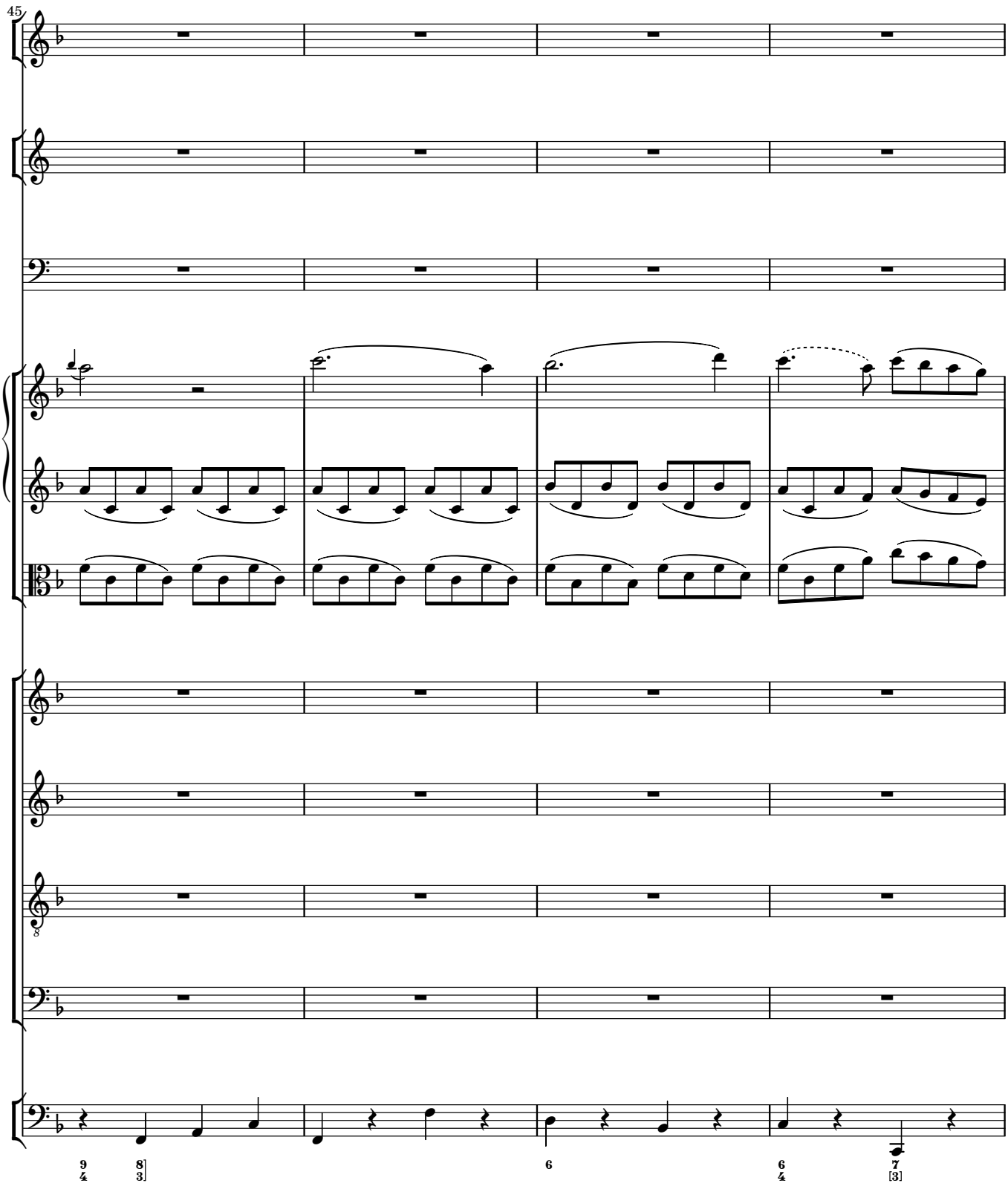
45
9
4
8
3
6
6
4
7
[3]

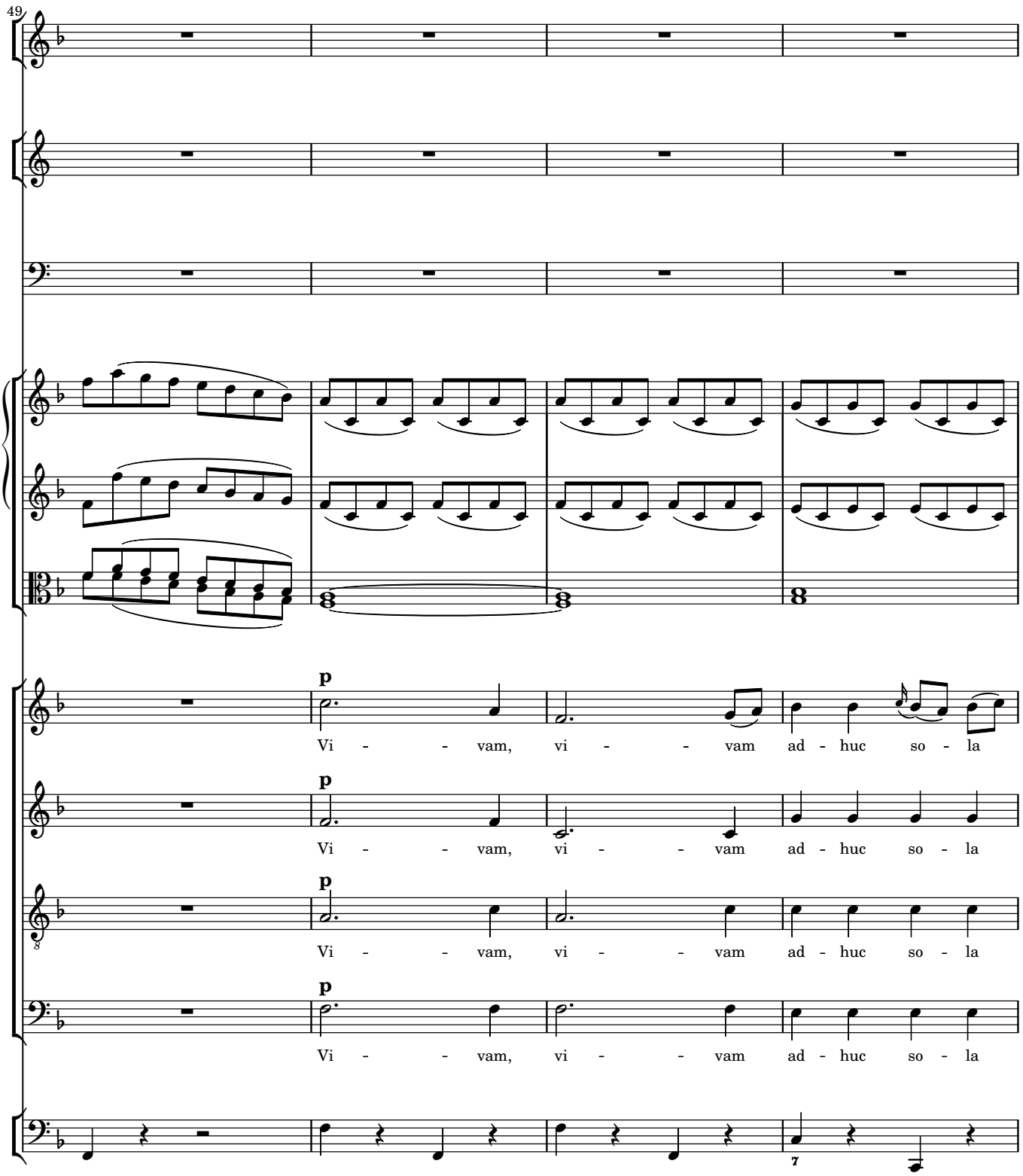
49
p
Vi - - vam, vi - - vam ad - huc so - la
p
Vi - - vam, vi - - vam ad - huc so - la
p
Vi - - vam, vi - - vam ad - huc so - la
p
Vi - - vam, vi - - vam ad - huc so - la

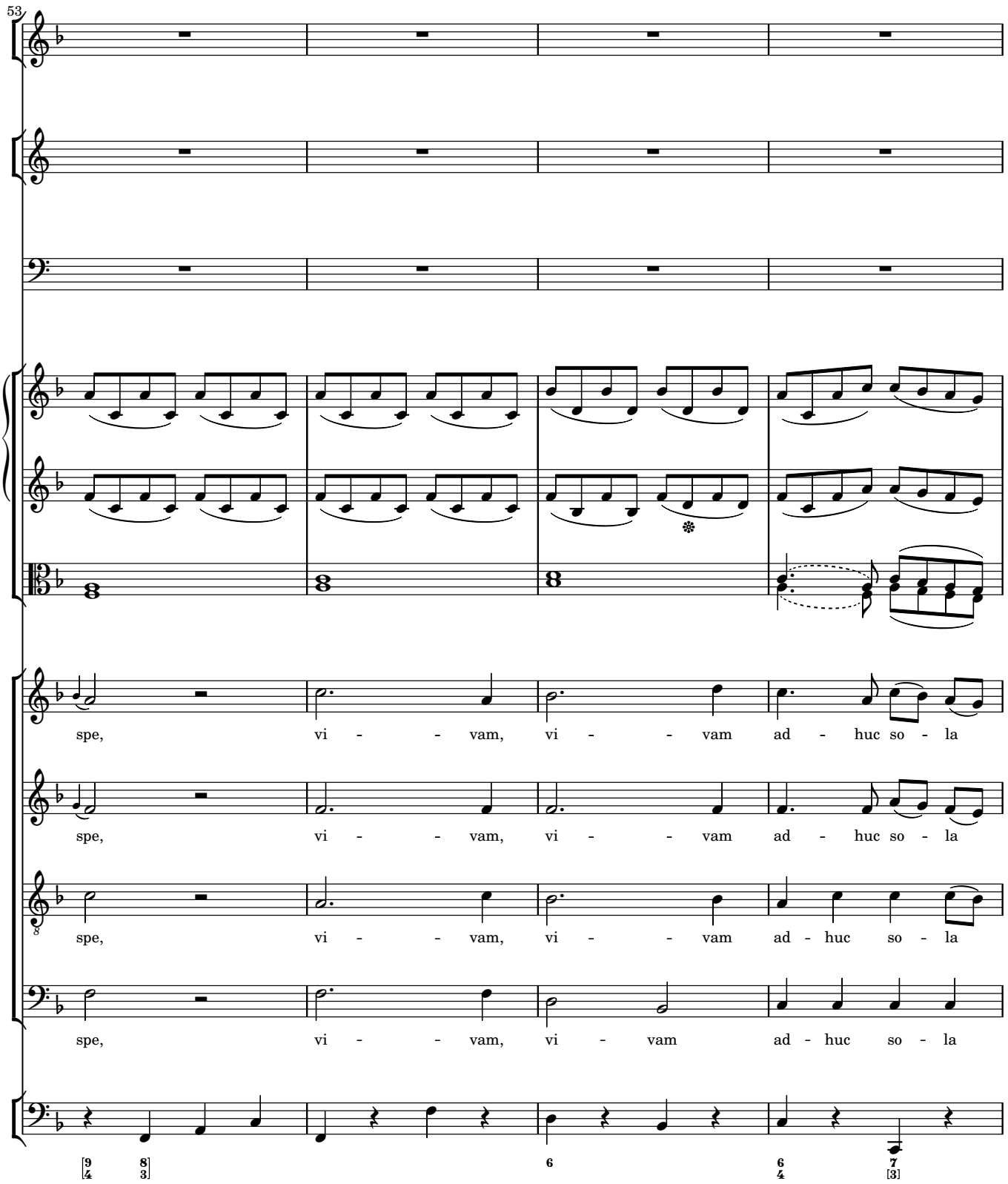
53
spe, vi - - vam, vi - - vam ad - huc so - la
spe, vi - - vam, vi - - vam ad - huc so - la
spe, vi - - vam, vi - - vam ad - huc so - la
spe, vi - - vam, vi - vam ad - huc so - la

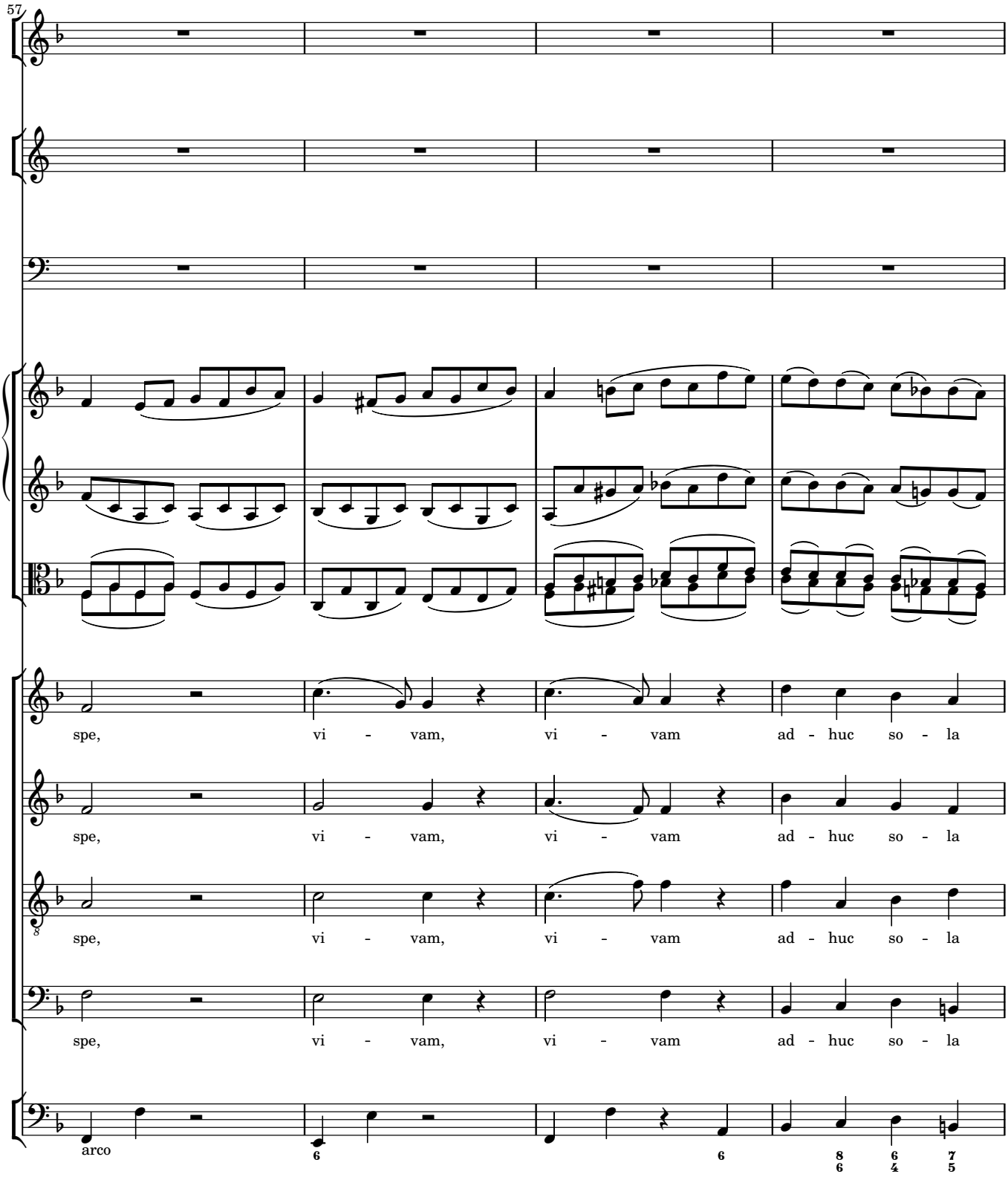
57
spe, vi - vam, vi - vam ad - huc so - la
spe, vi - vam, vi - vam ad - huc so - la
spe, vi - vam, vi - vam ad - huc so - la
spe, vi - vam, vi - vam ad - huc so - la
arco

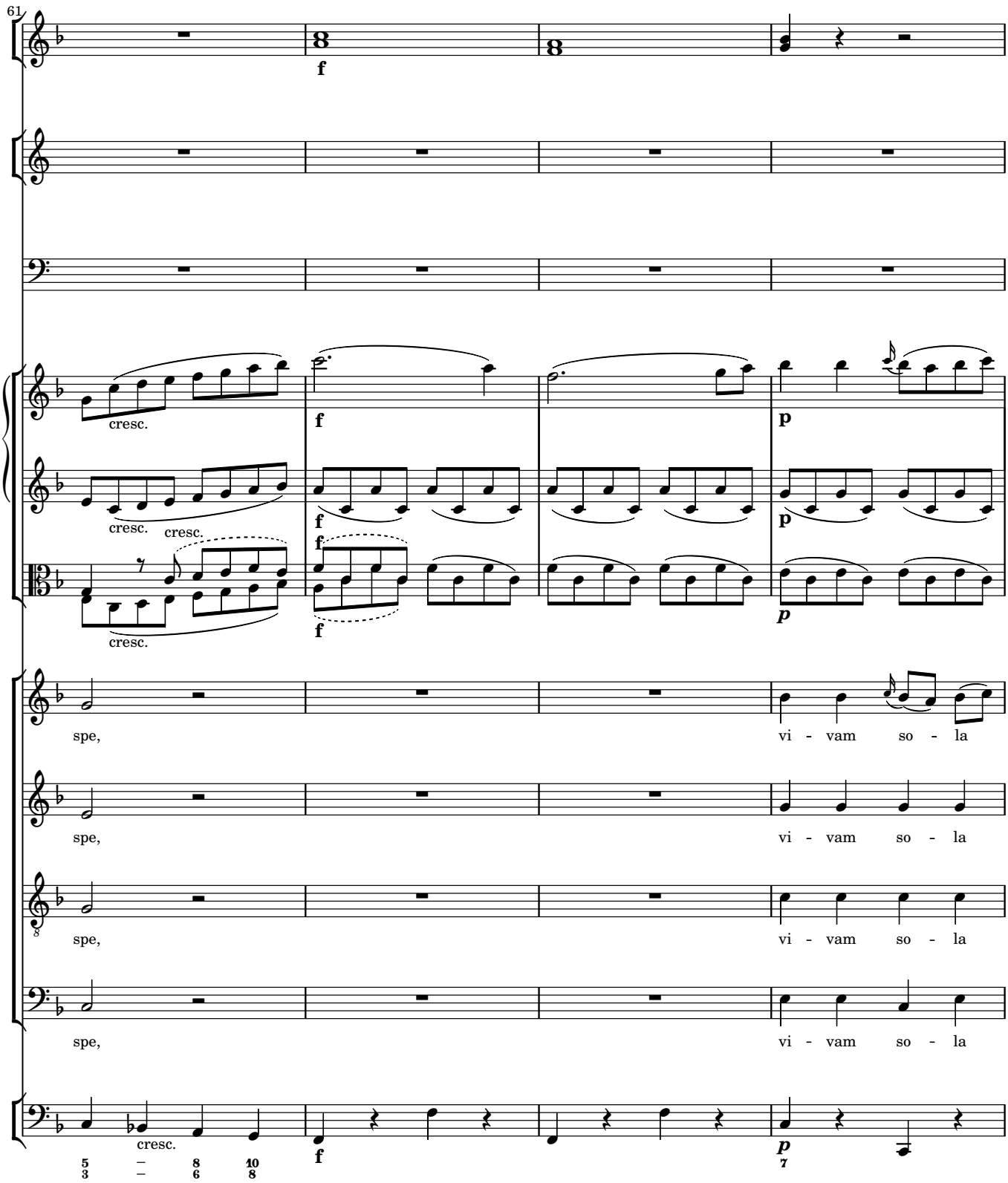
61
f
cresc.
f
p
cresc.
cresc.
f
f
p
cresc.
f
p
spe,
vi - vam so - la
spe,
vi - vam so - la
spe,
vi - vam so - la
spe,
vi - vam so - la
cresc.
f
p

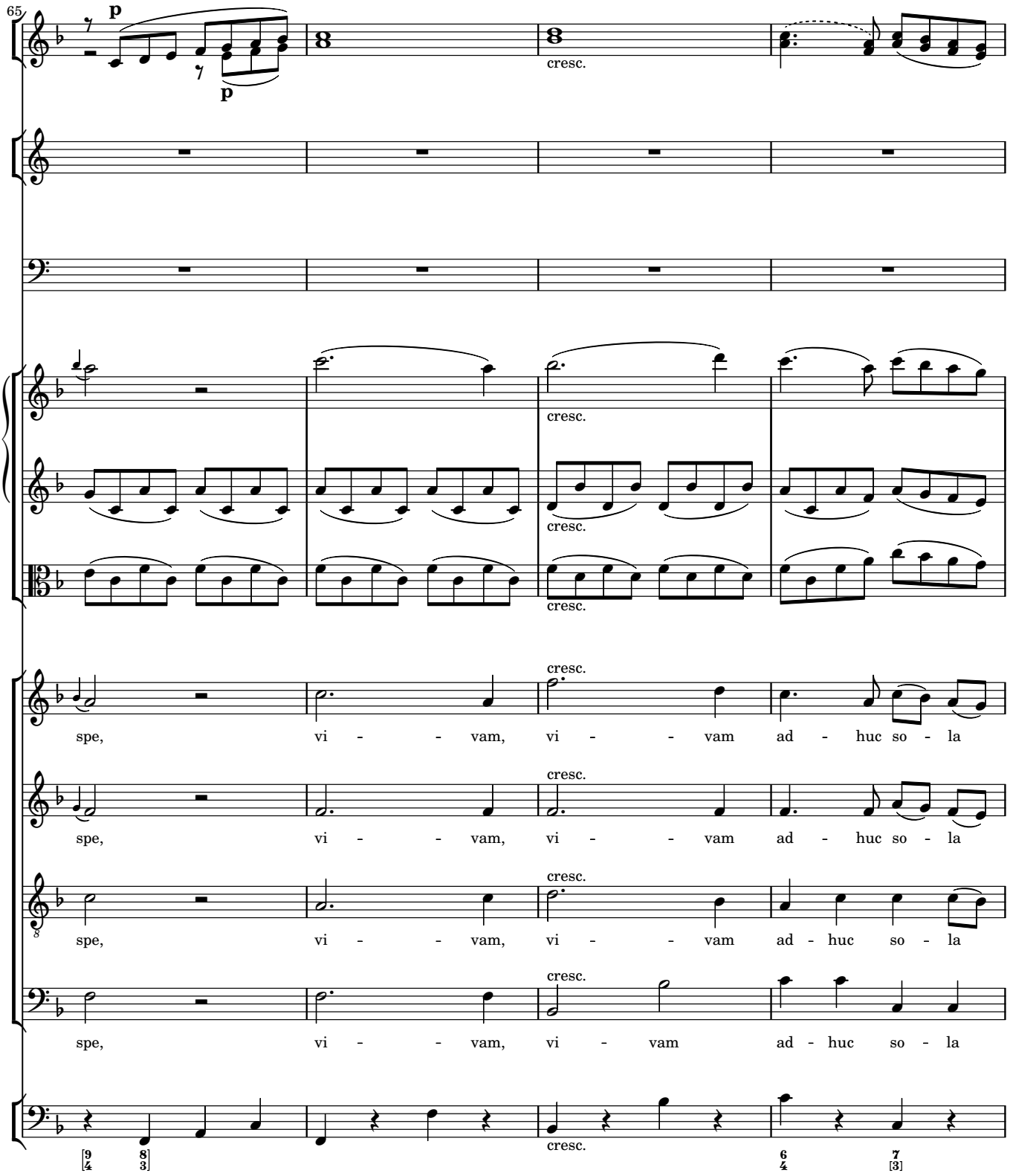
65
p
p
cresc.
cresc.
cresc.
cresc.
spe, vi - - vam, vi - - vam ad - huc so - la
spe, vi - - vam, vi - - vam ad - huc so - la
spe, vi - - vam, vi - - vam ad - huc so - la
spe, vi - - vam, vi - vam ad - huc so - la
cresc.
[9 4] 8 3]
6 4
7 [3]

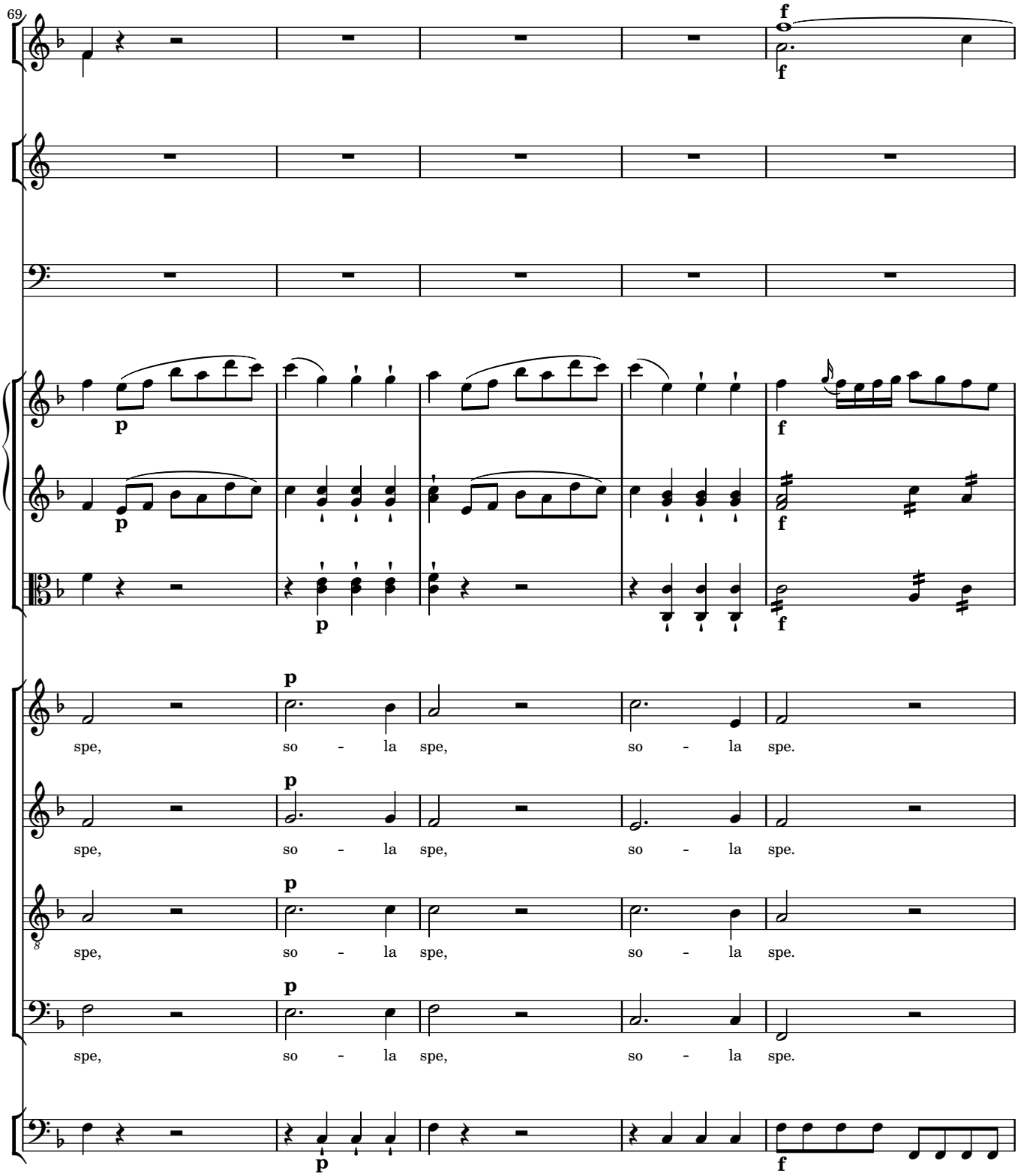
69
f
f
p
f
p
f
p
f
p
spe, so - la spe, so - la spe.
p
spe, so - la spe, so - la spe.
p
spe, so - la spe, so - la spe.
p
spe, so - la spe, so - la spe.
p
f

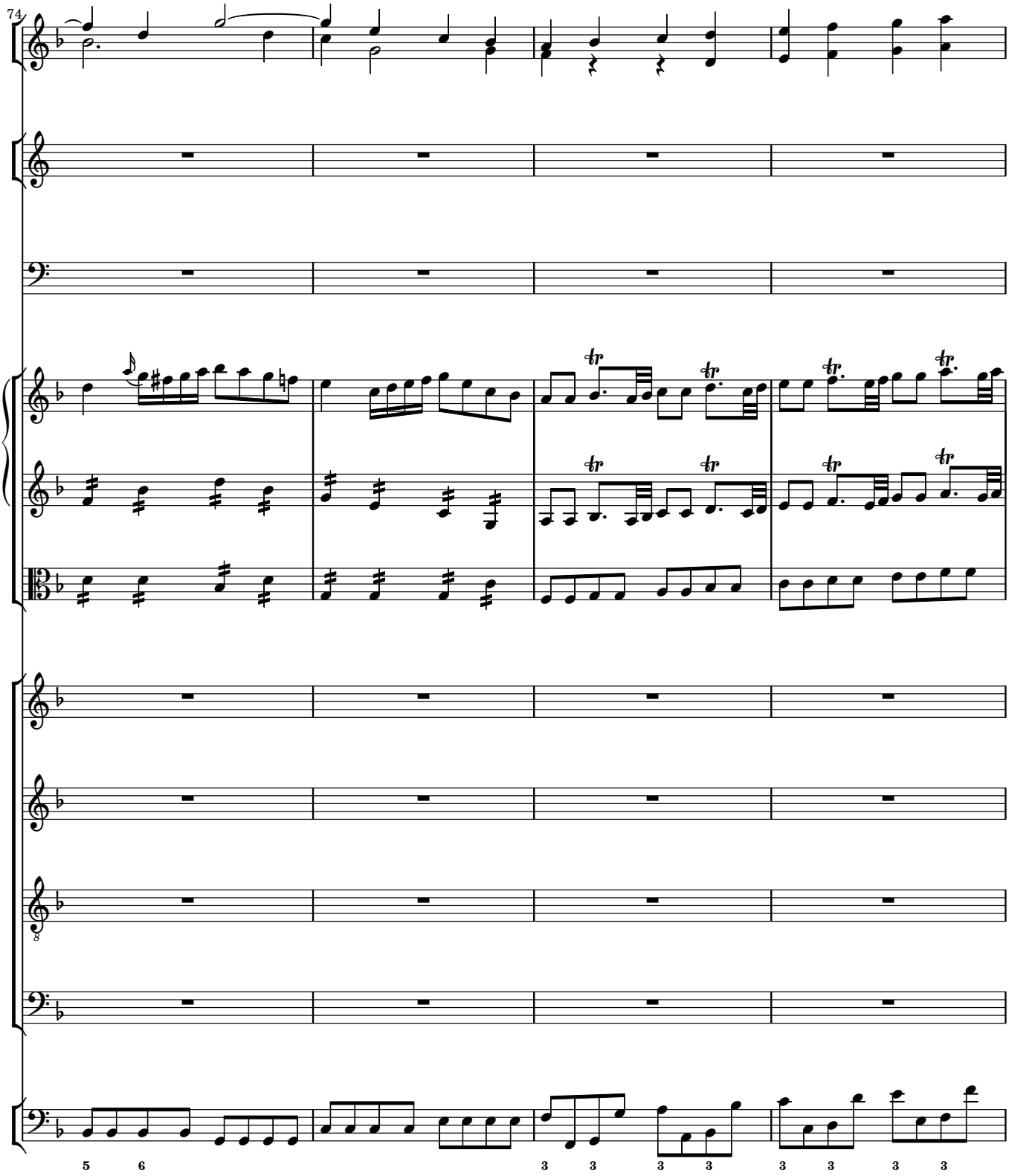
74
5 6
3 3 3 3 3 3 3 3

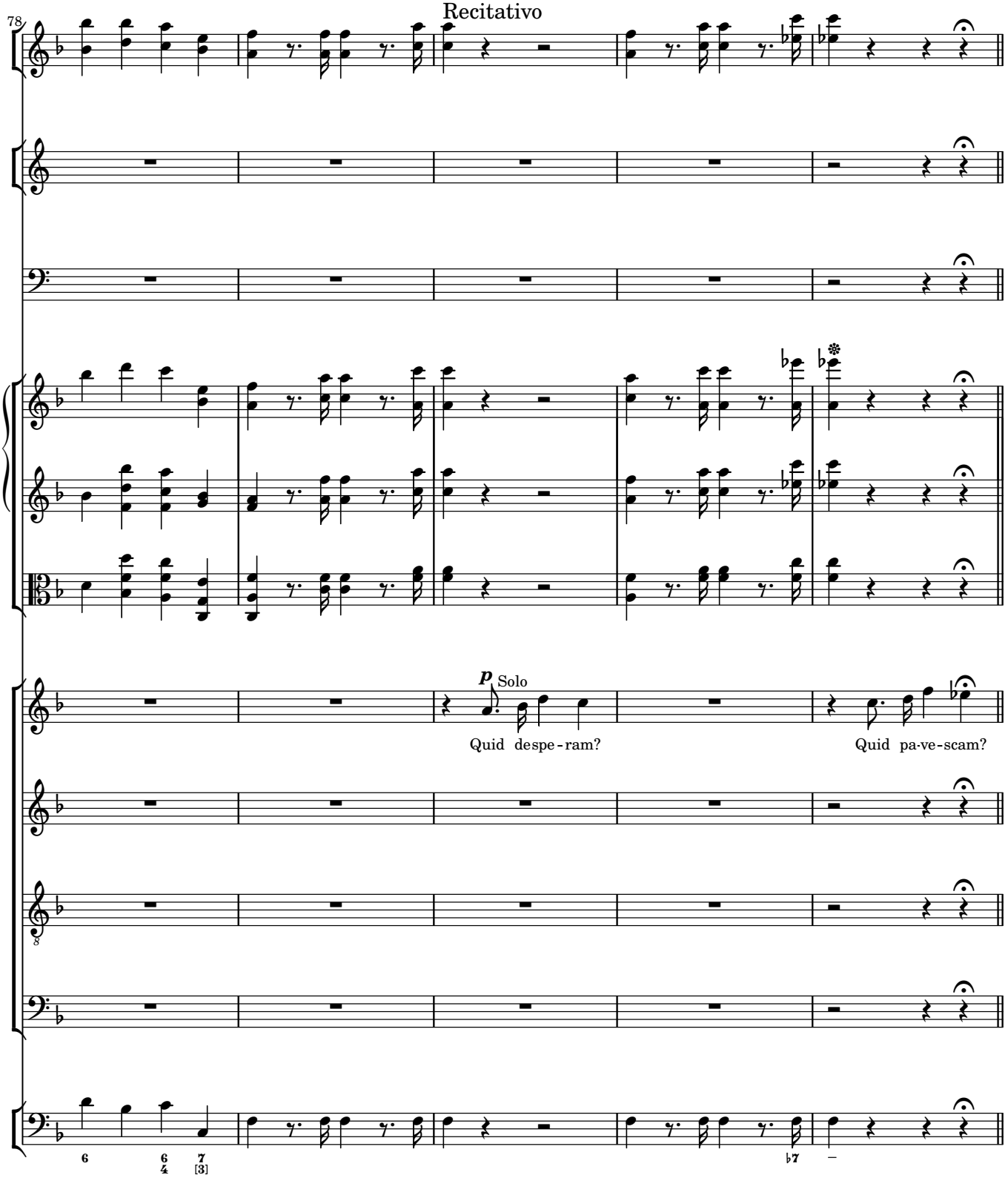
78
Recitativo
p Solo
Quid despe-ram?
Quid pa-ve-scam?

Genus omne Deo creatum

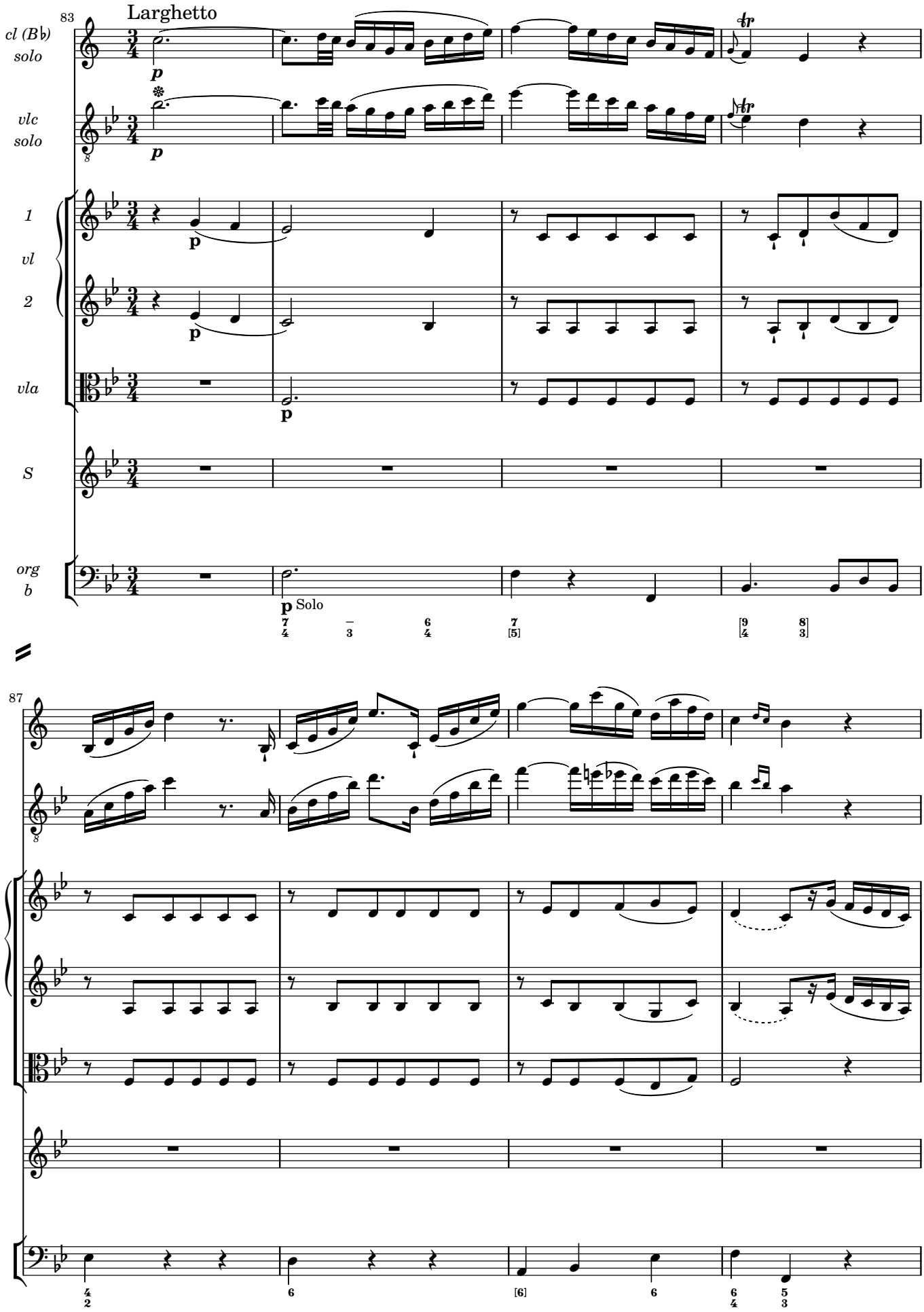

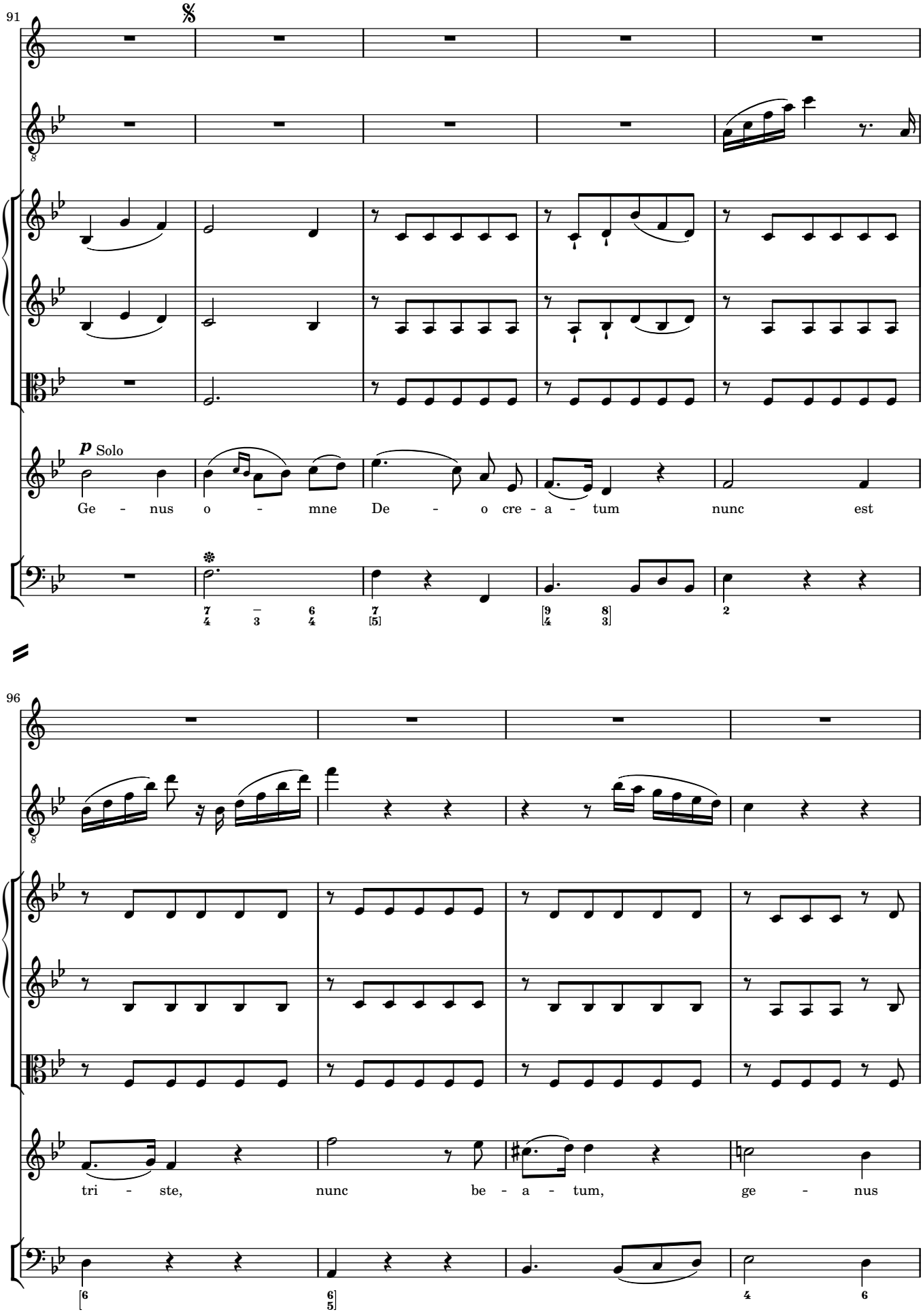
91
p Solo
Ge - nus o - mne De - o cre - a - tum nunc est
96
tri - ste, nunc be - a - tum, ge - nus

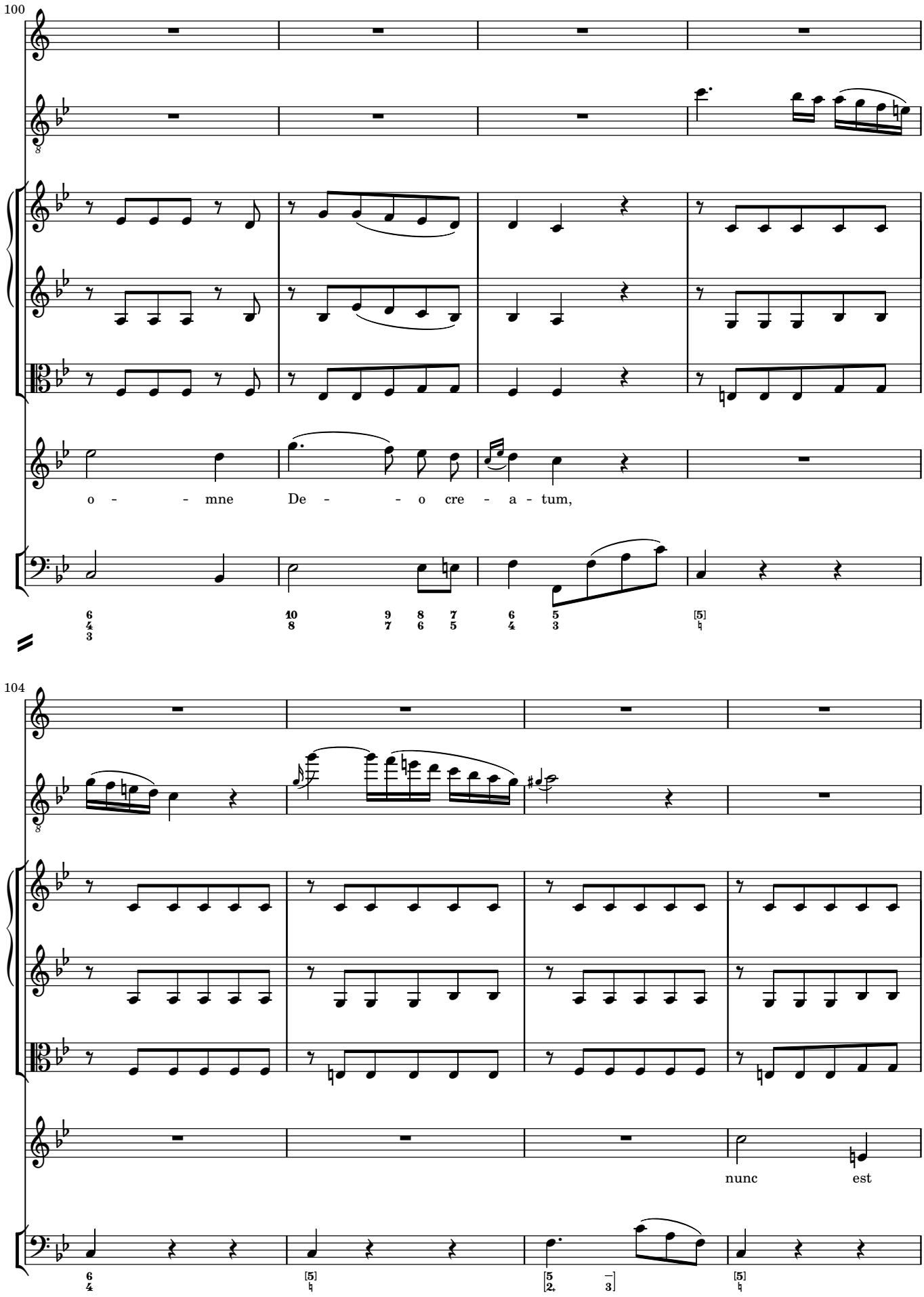
100
o - - mne De - - o cre - a - tum,
104
nunc est

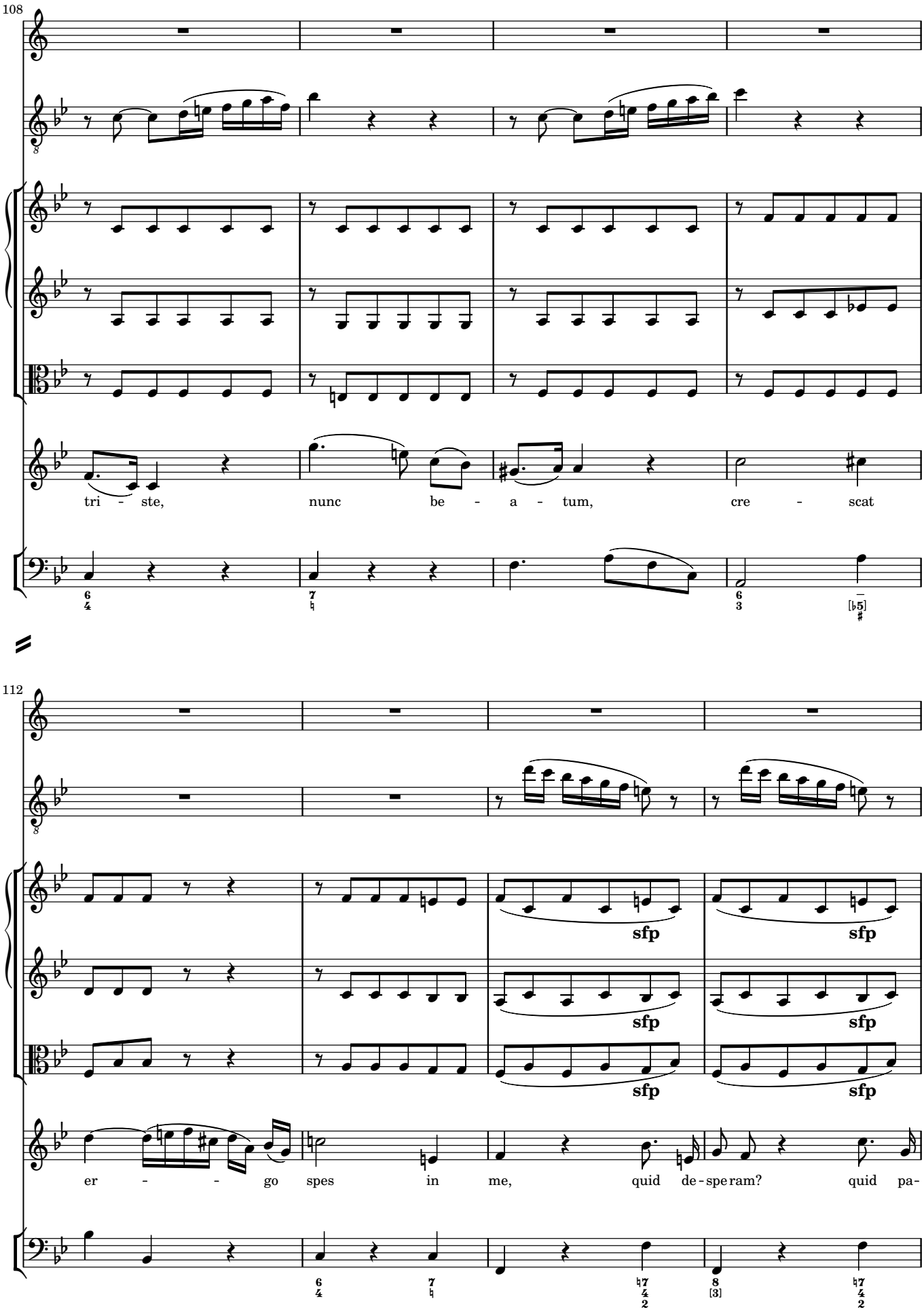
108
tri - ste, nunc be - a - tum, cre - scat
112
sfp
er - - go spes in me, quid de-speram? quid pa-

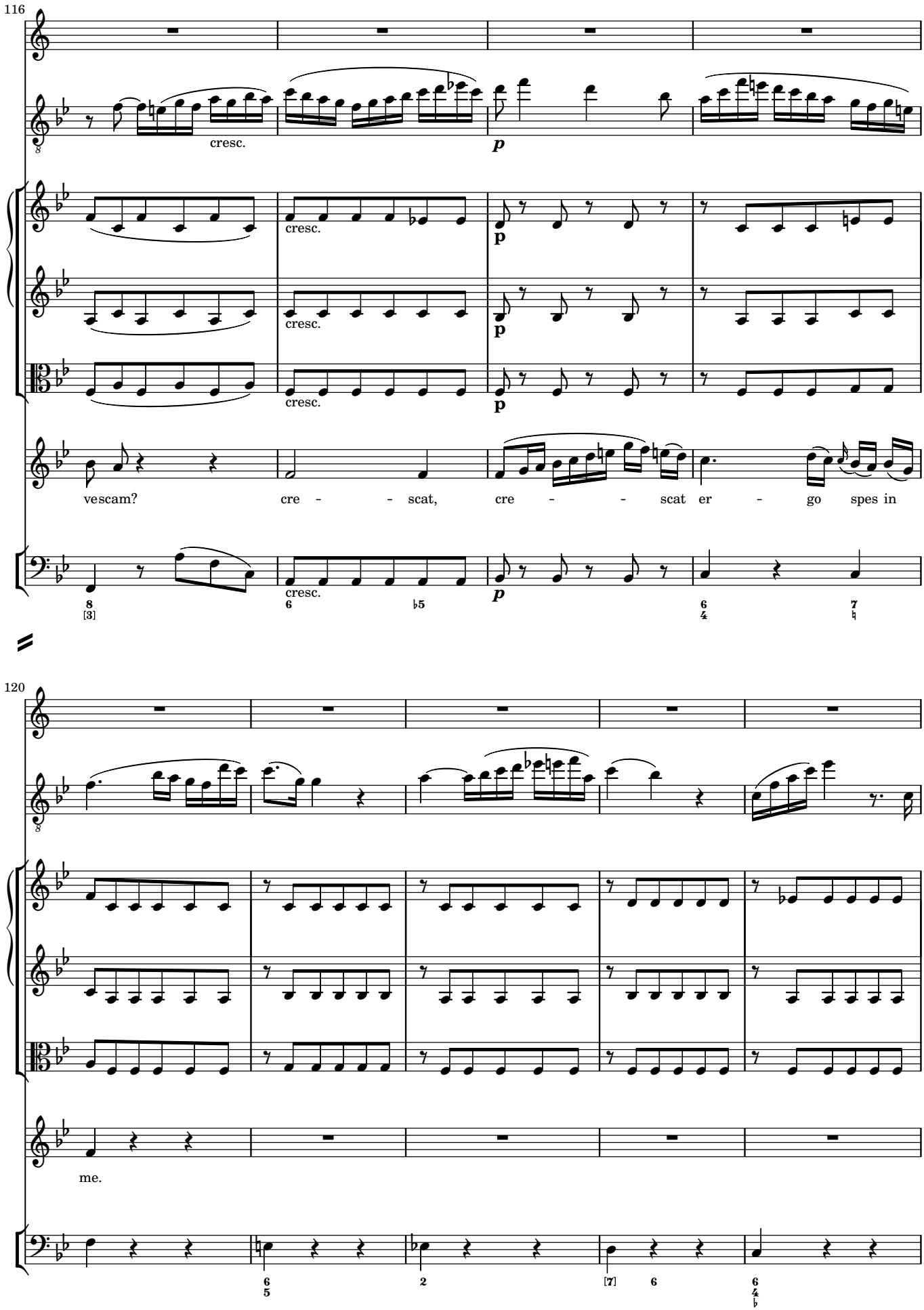
116
cresc.
p
cresc.
p
cresc.
p
cresc.
p
vescam? cre - - scat, cre - - scat er - go spes in
cresc.
p
120
me.

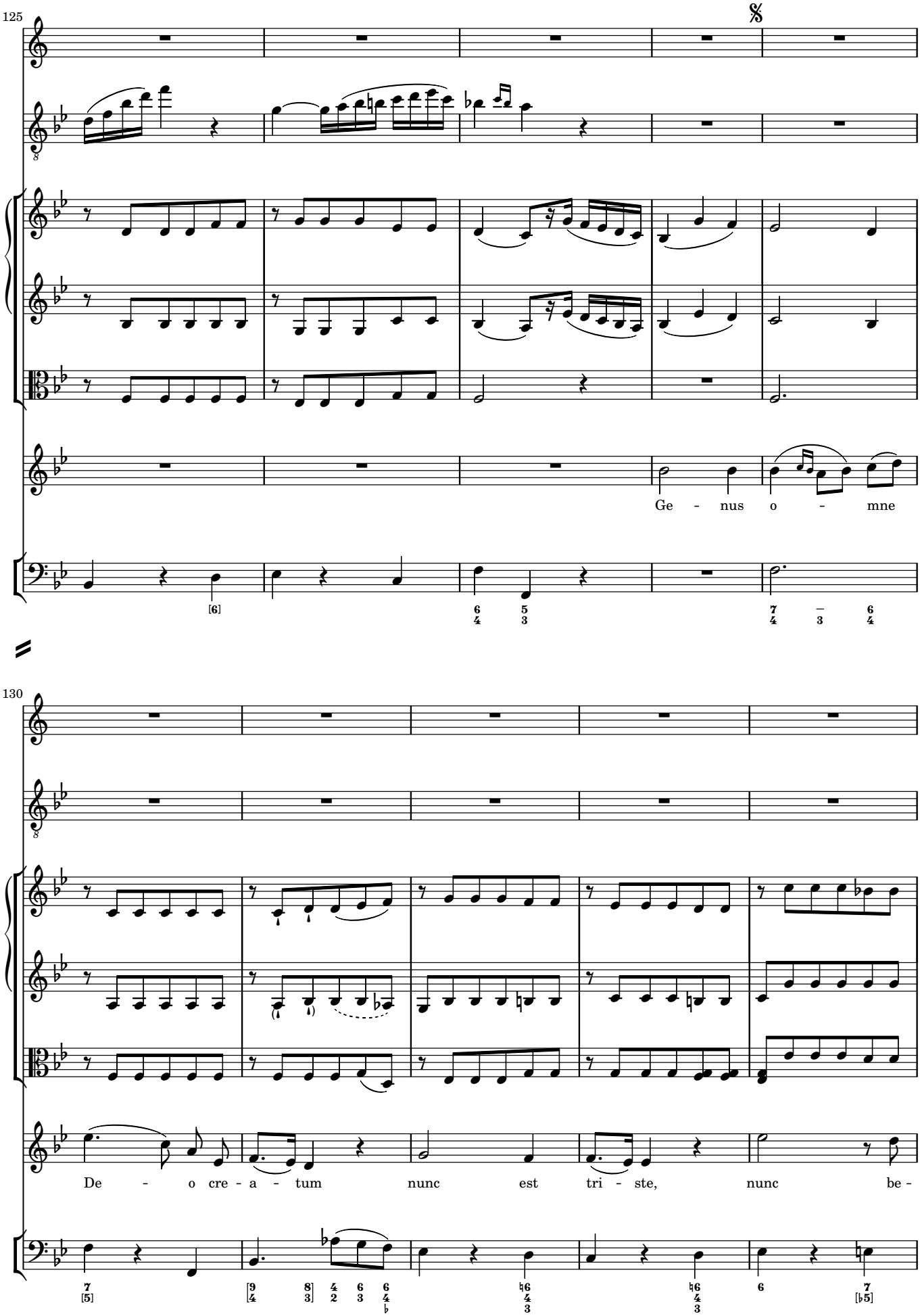
125
Ge - nus o - mne
130
De - o cre - a - tum nunc est tri - ste, nunc be -

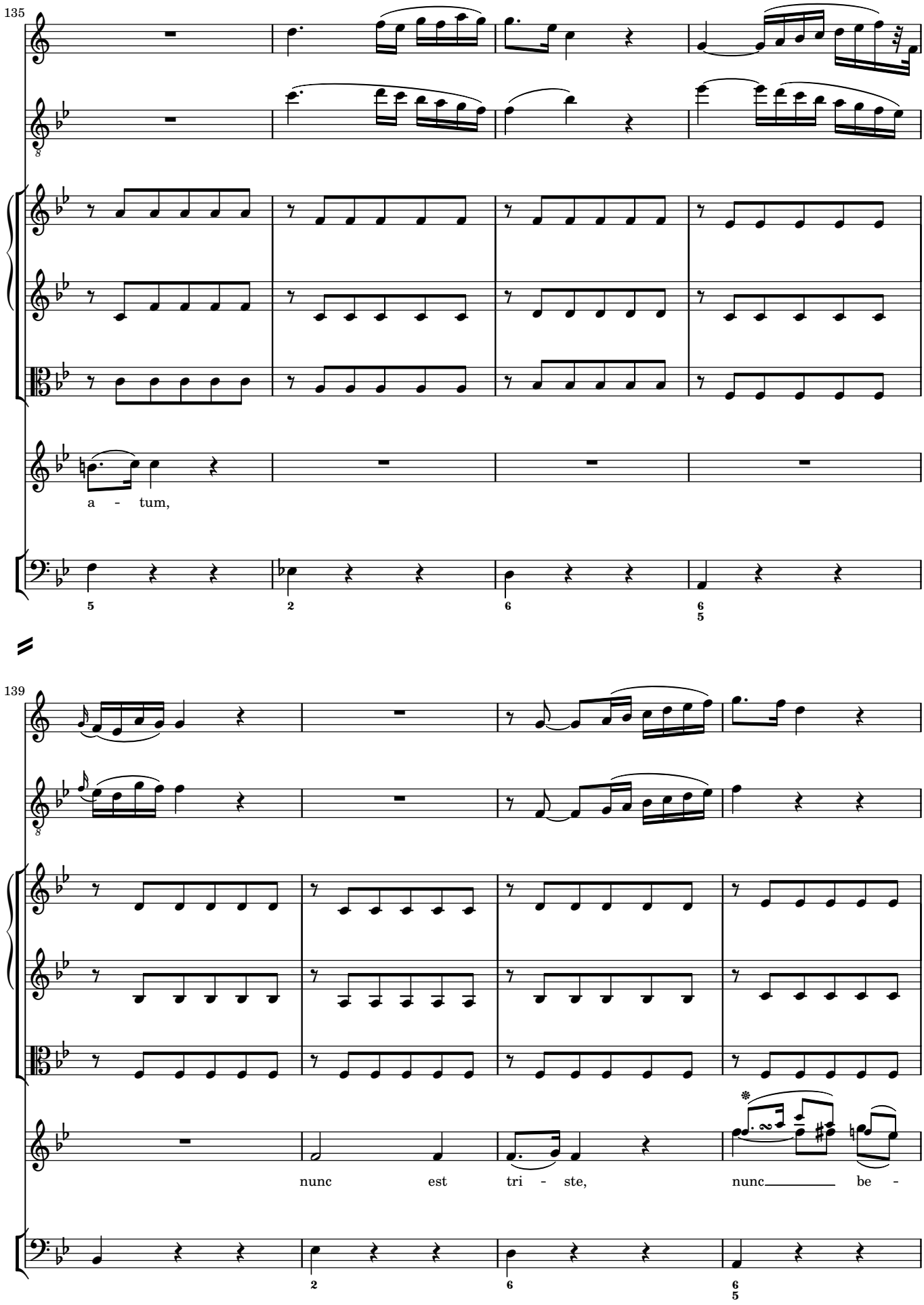
135
a - tum,
139
nunc est tri - ste, nunc be -

143

a - tum, cre - scat er - - go spes in

147

cresc.

sfp

me, quid de-speram? quid pa-vescam? cre - - scat,

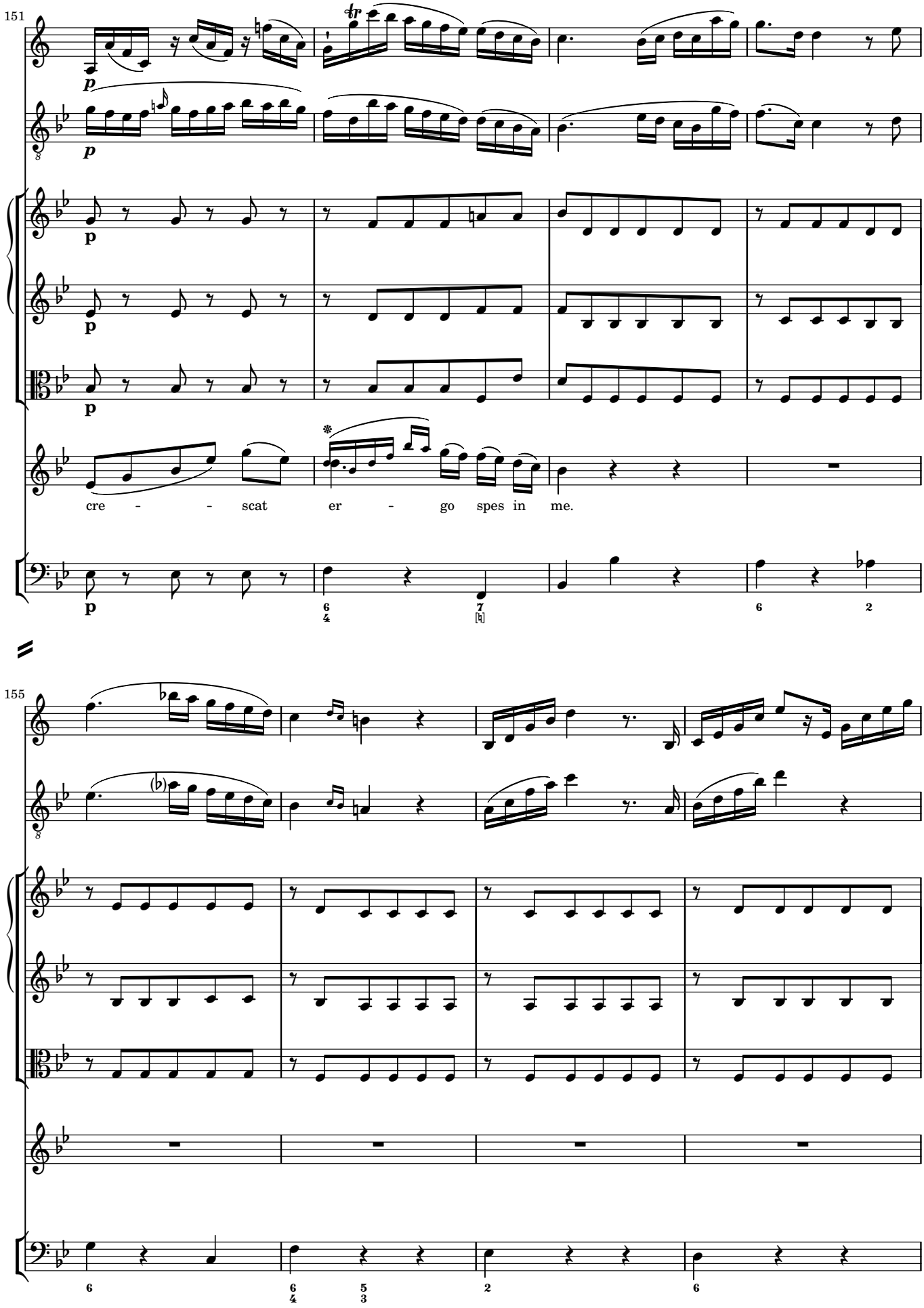
151
p
p
p
p
p
cre - - scat er - go spes in me.
p
155

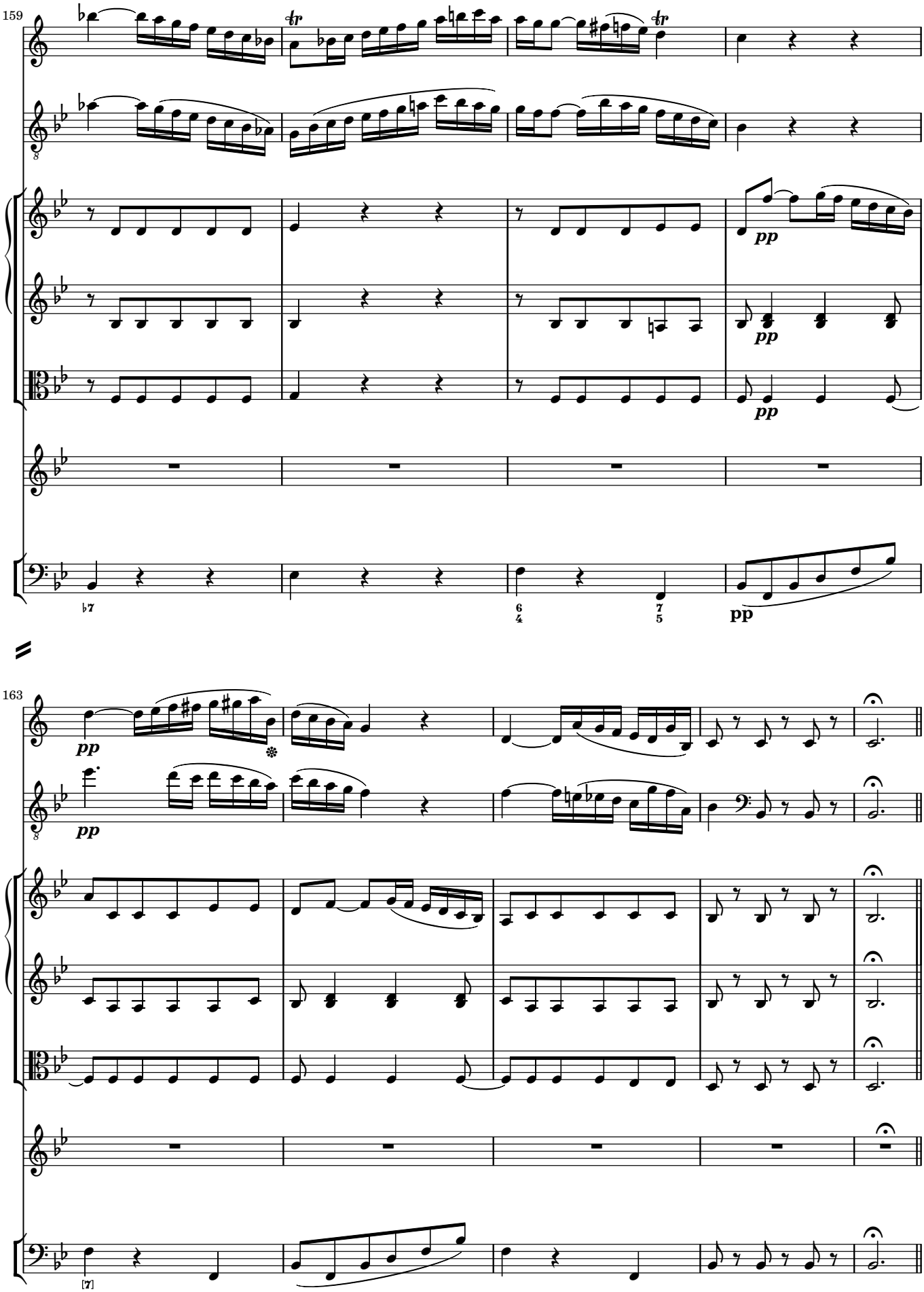
159
tr
tr
pp
pp
pp
pp
163
pp
pp

Fremit mare cum furore (II)

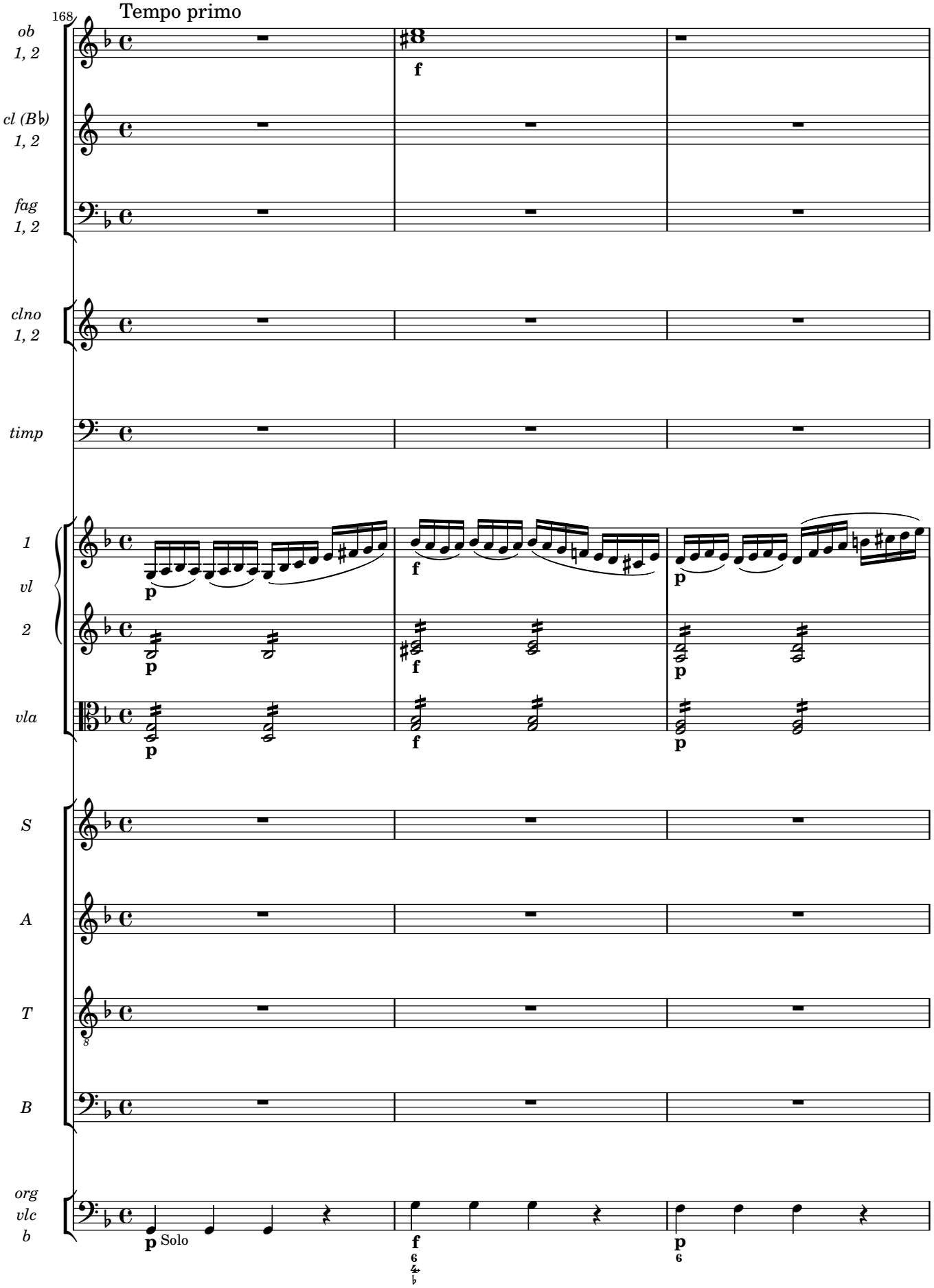

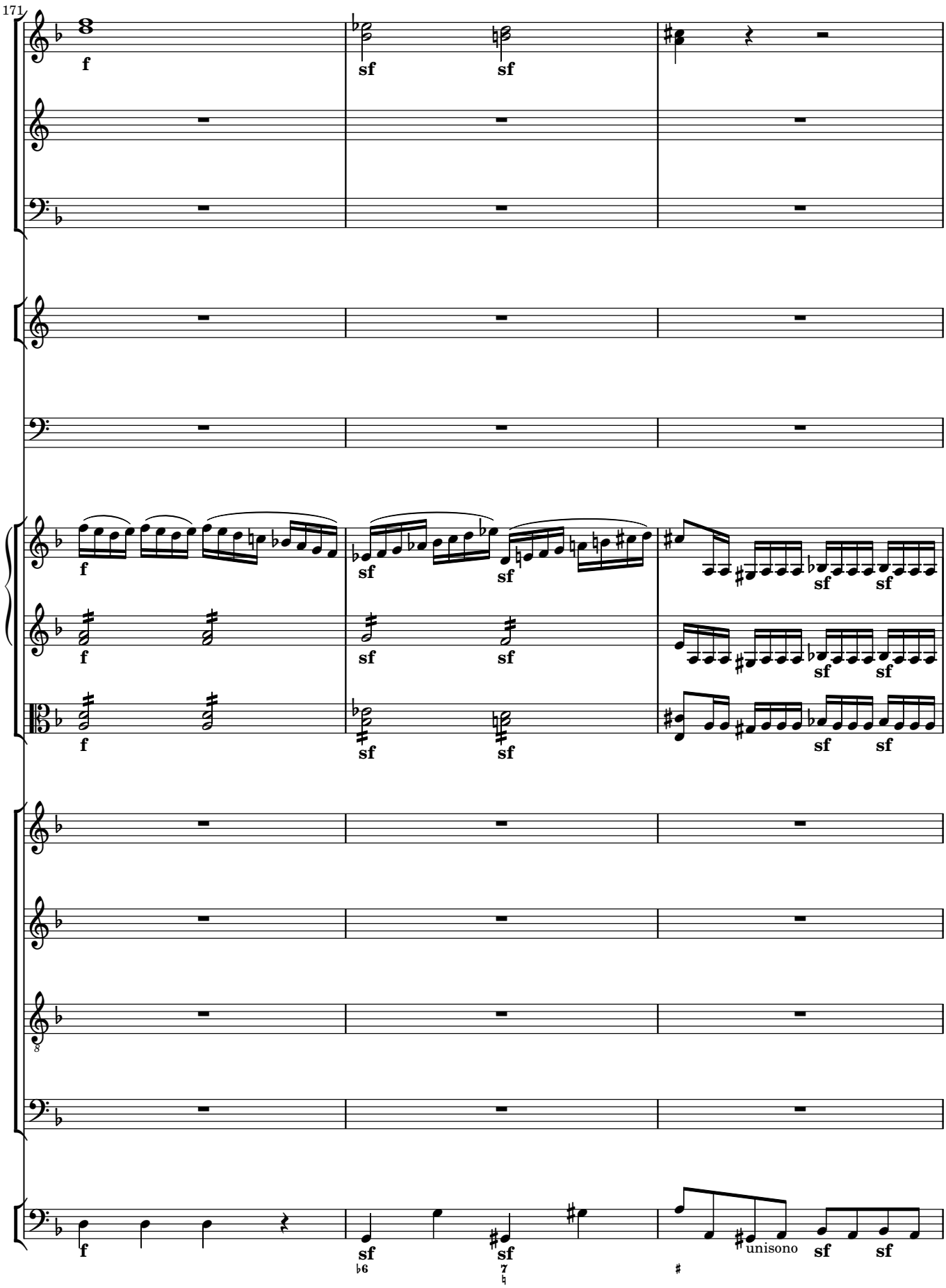
171
f
sf
sf
f
sf
sf
sf
sf
f
f
sf
sf
sf
sf
f
sf
sf
sf
sf
f
sf
sf
unisono
sf
sf

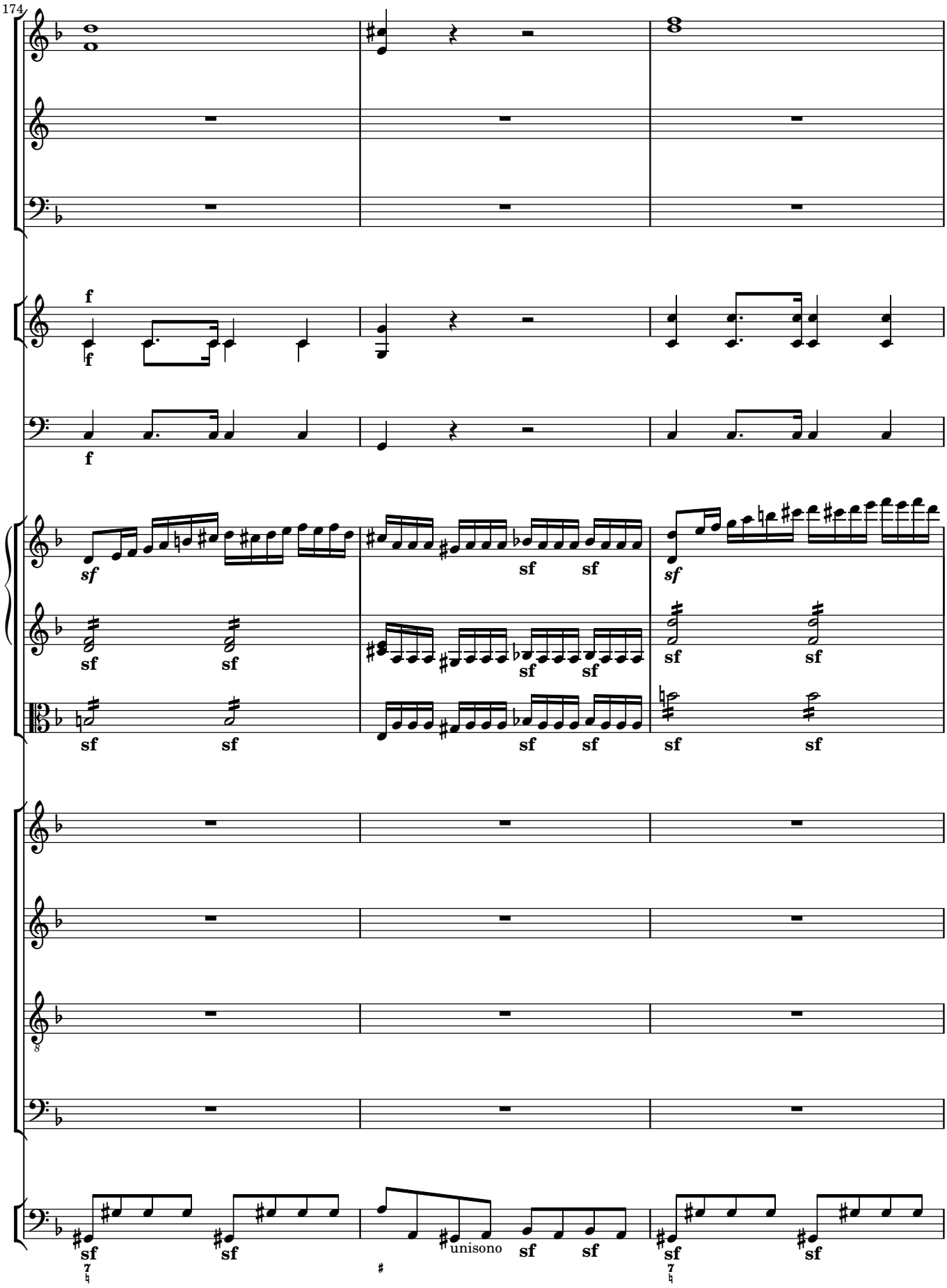
174
f
f
f
sf
sf
sf

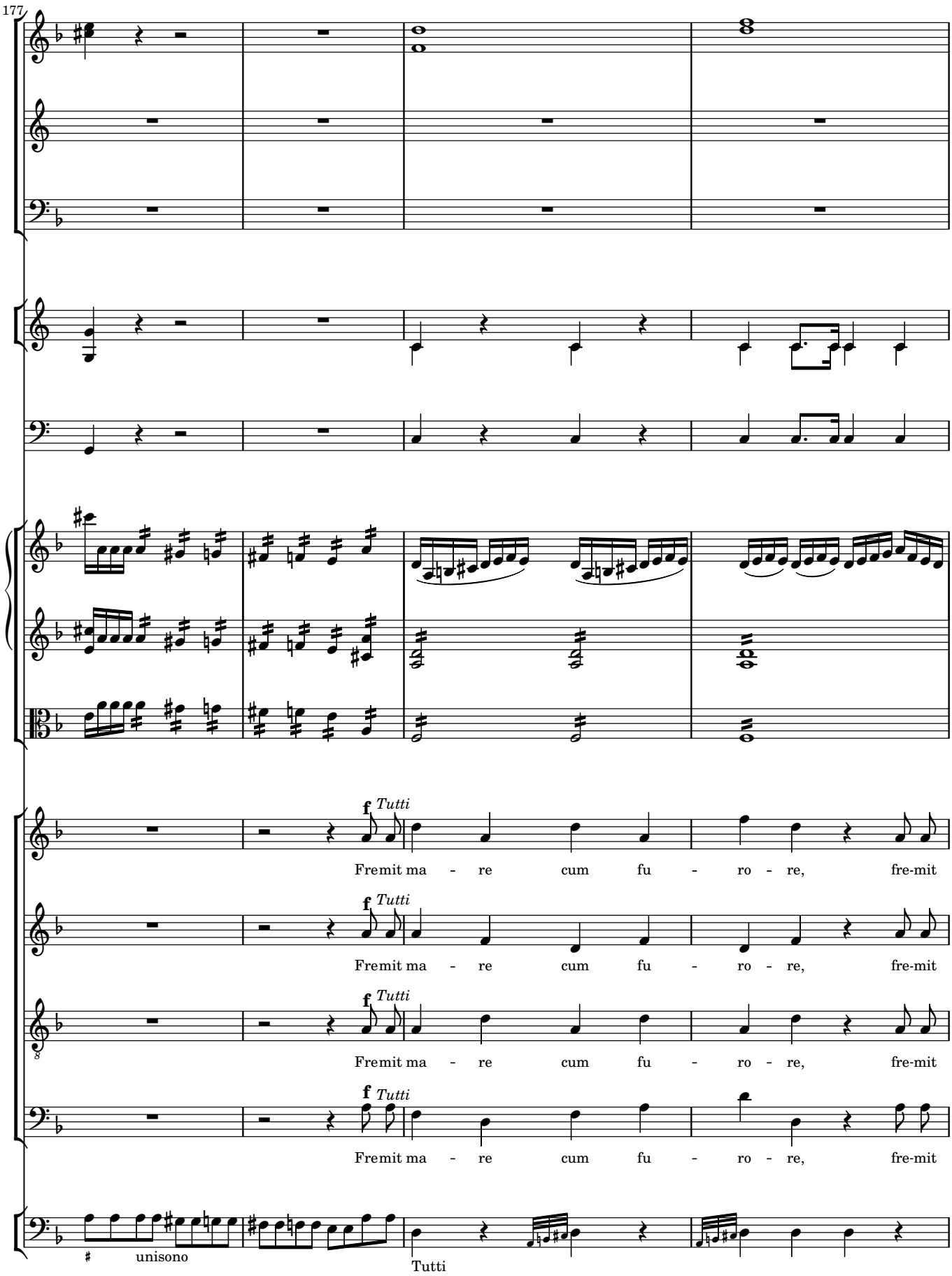
177
f Tutti
Fremit ma - re cum fu - ro - re, fre-mit
f Tutti
Fremit ma - re cum fu - ro - re, fre-mit
f Tutti
Fremit ma - re cum fu - ro - re, fre-mit
f Tutti
Fremit ma - re cum fu - ro - re, fre-mit
unisono
Tutti

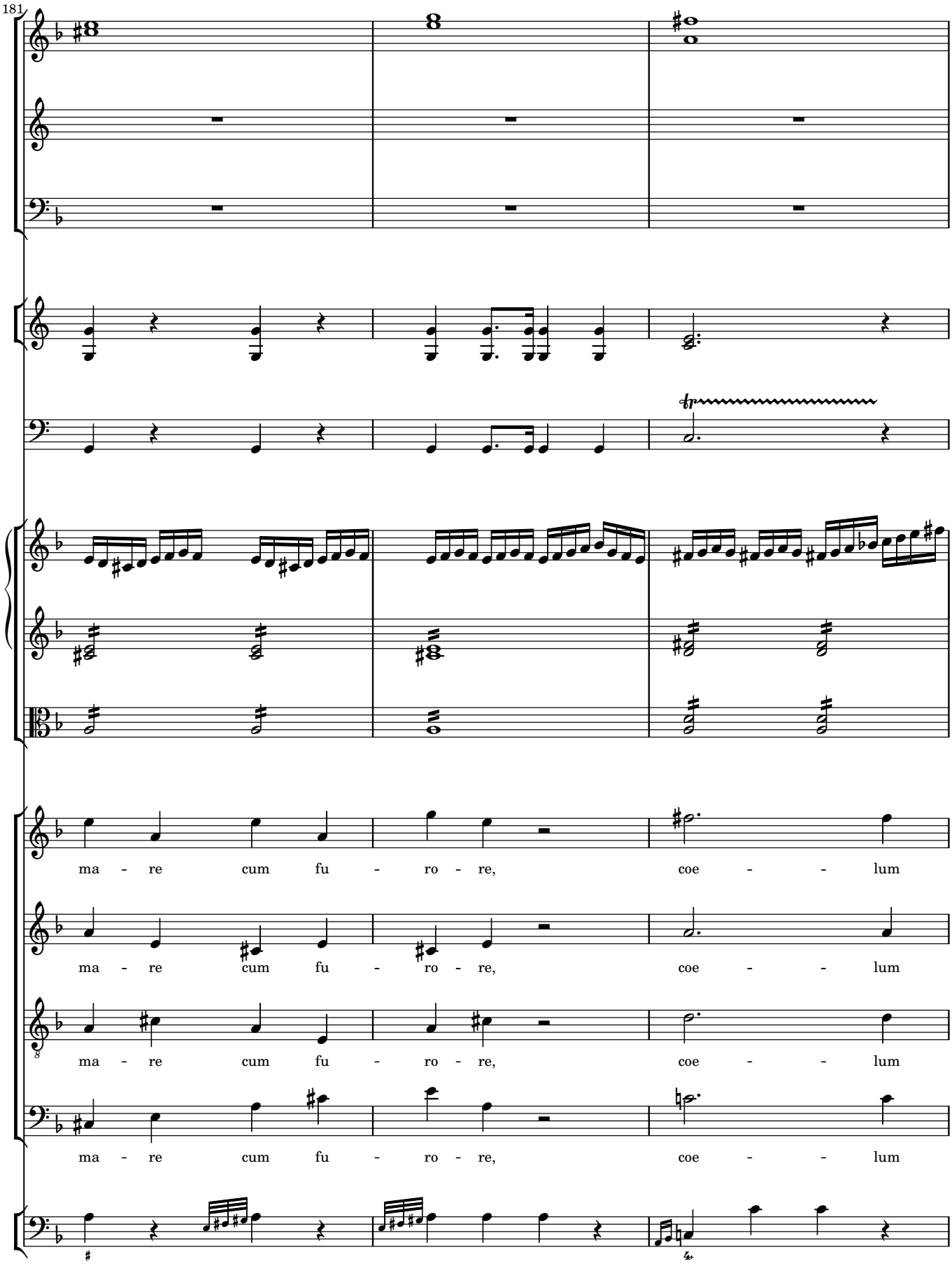
181
ma - re cum fu - ro - re, coe - - lum
ma - re cum fu - ro - re, coe - - lum
ma - re cum fu - ro - re, coe - - lum
ma - re cum fu - ro - re, coe - - lum

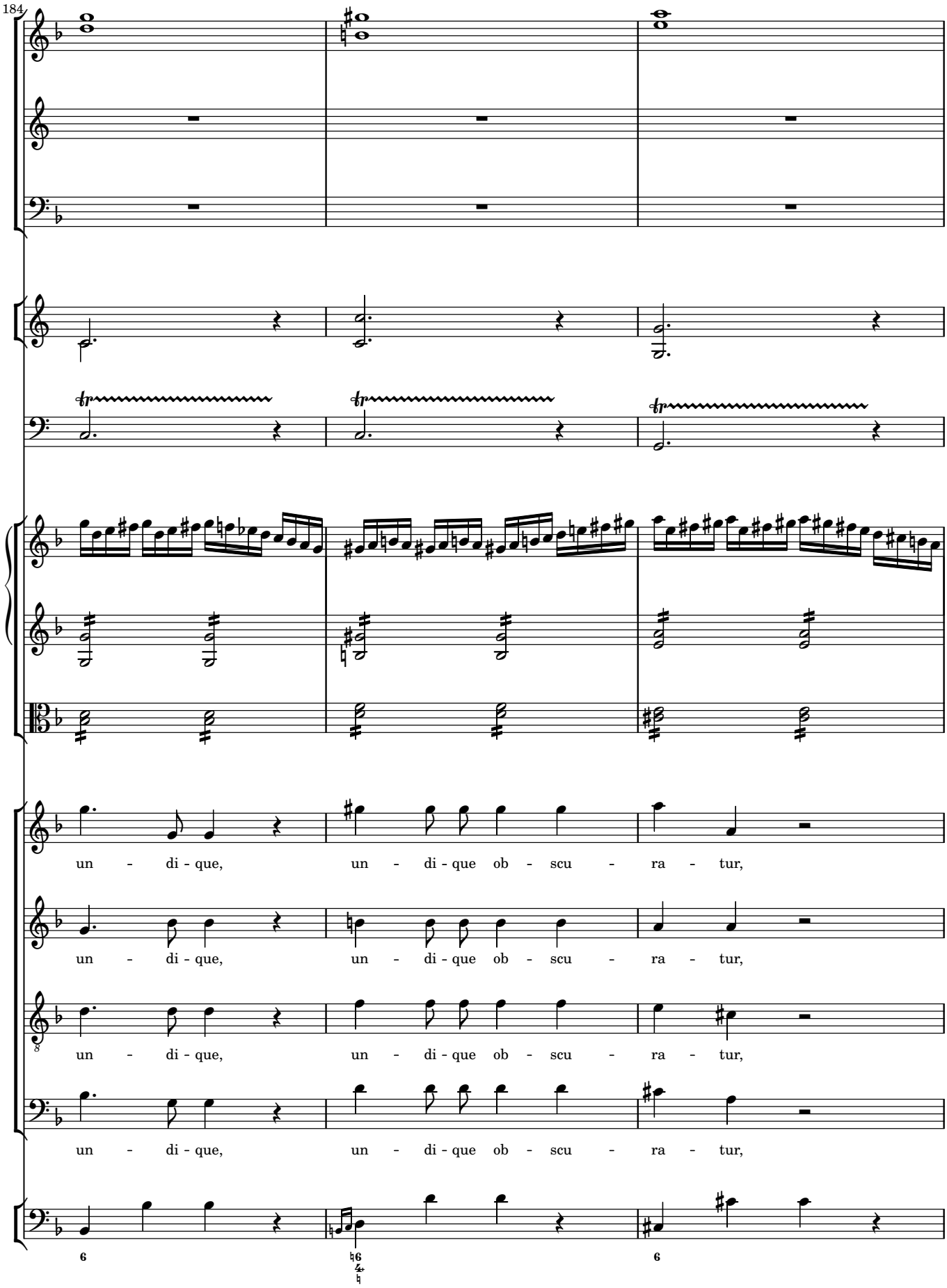
184
un - di - que, un - di - que ob - scu - ra - tur,
un - di - que, un - di - que ob - scu - ra - tur,
un - di - que, un - di - que ob - scu - ra - tur,
un - di - que, un - di - que ob - scu - ra - tur,

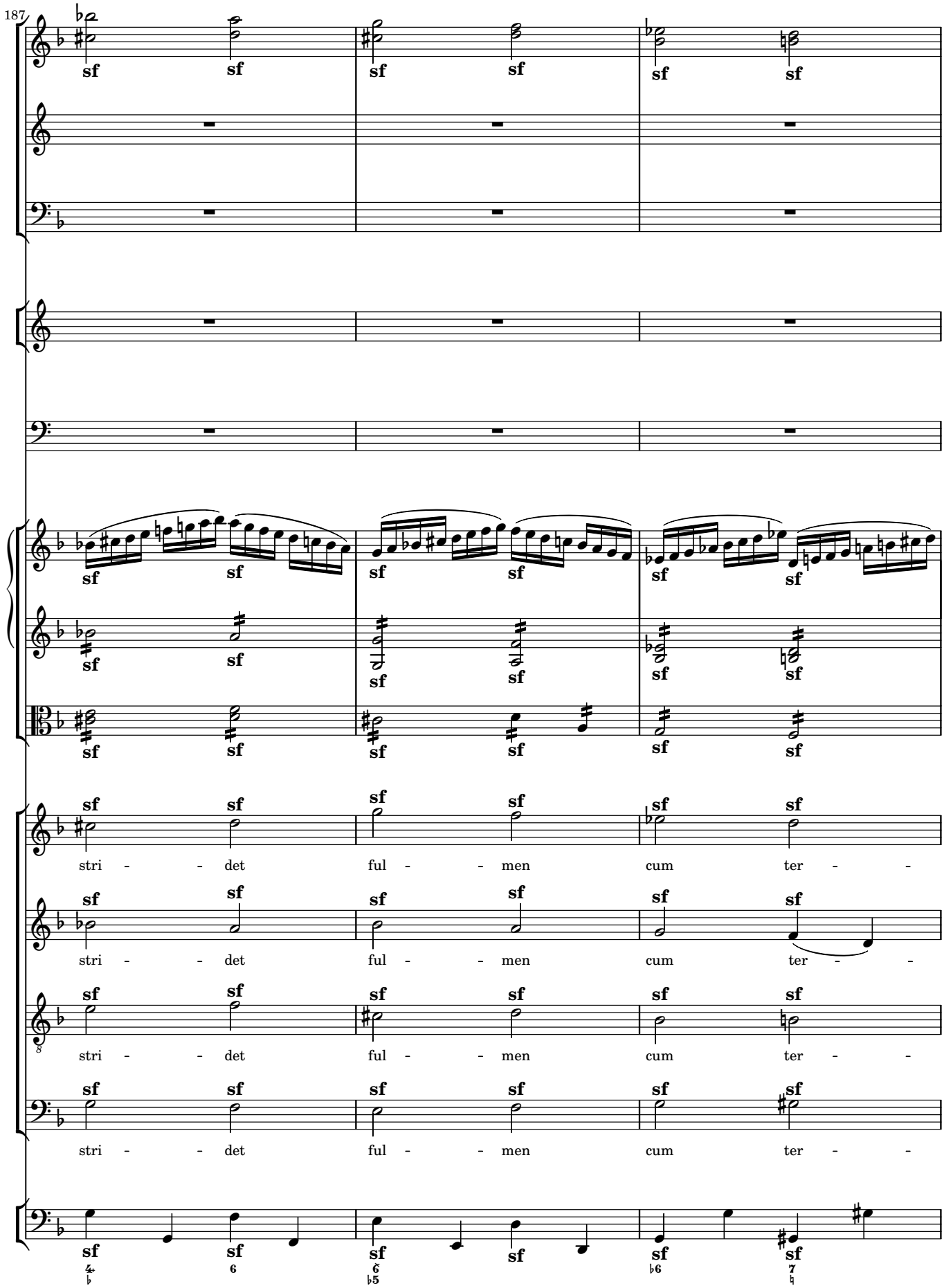
187
sf
stri - - det ful - - men cum ter - -
stri - - det ful - - men cum ter - -
stri - - det ful - - men cum ter - -
stri - - det ful - - men cum ter - -

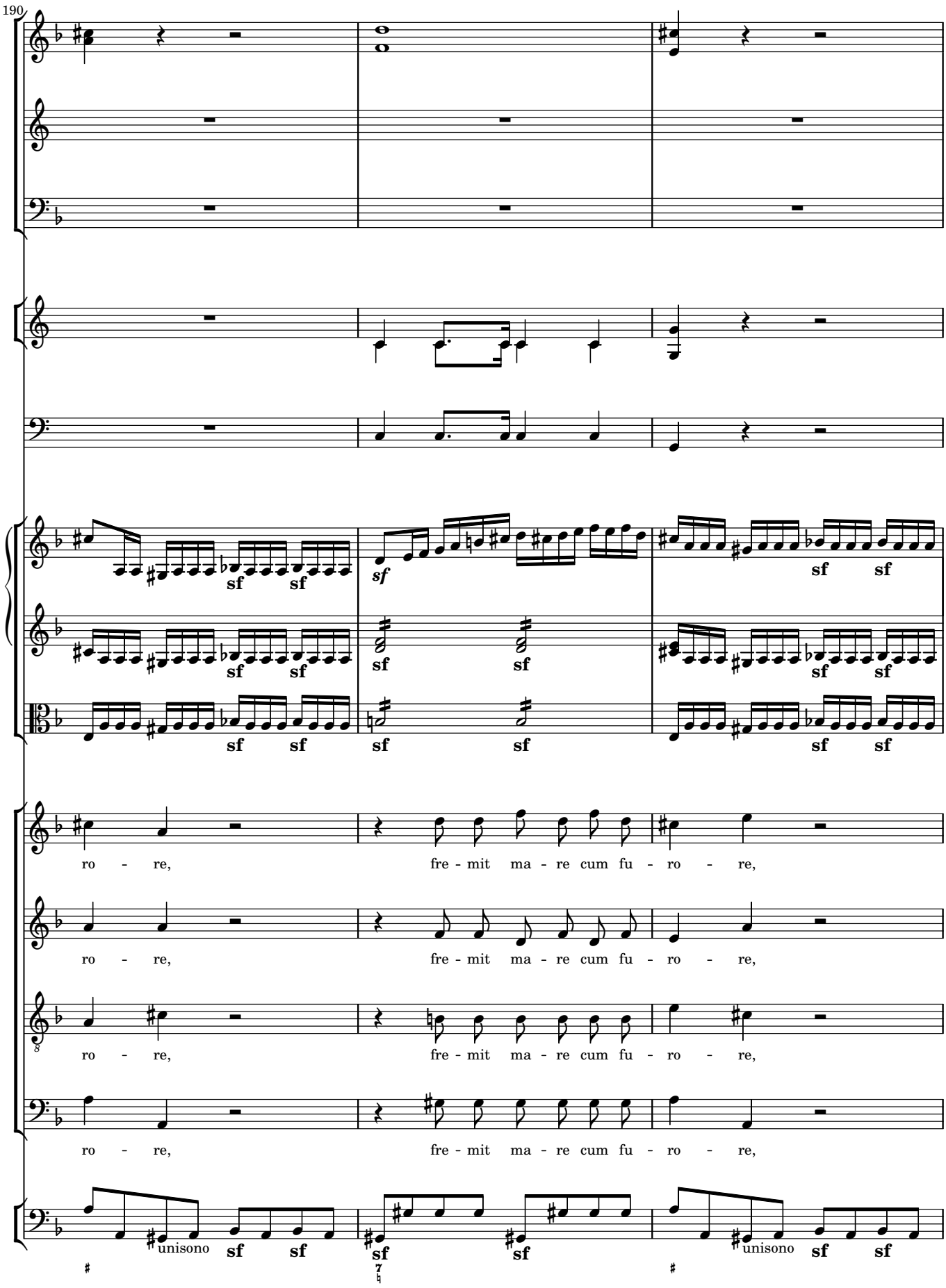
190
sf
ro - re, fre - mit ma - re cum fu - ro - re,
ro - re, fre - mit ma - re cum fu - ro - re,
ro - re, fre - mit ma - re cum fu - ro - re,
ro - re, fre - mit ma - re cum fu - ro - re,
unisono

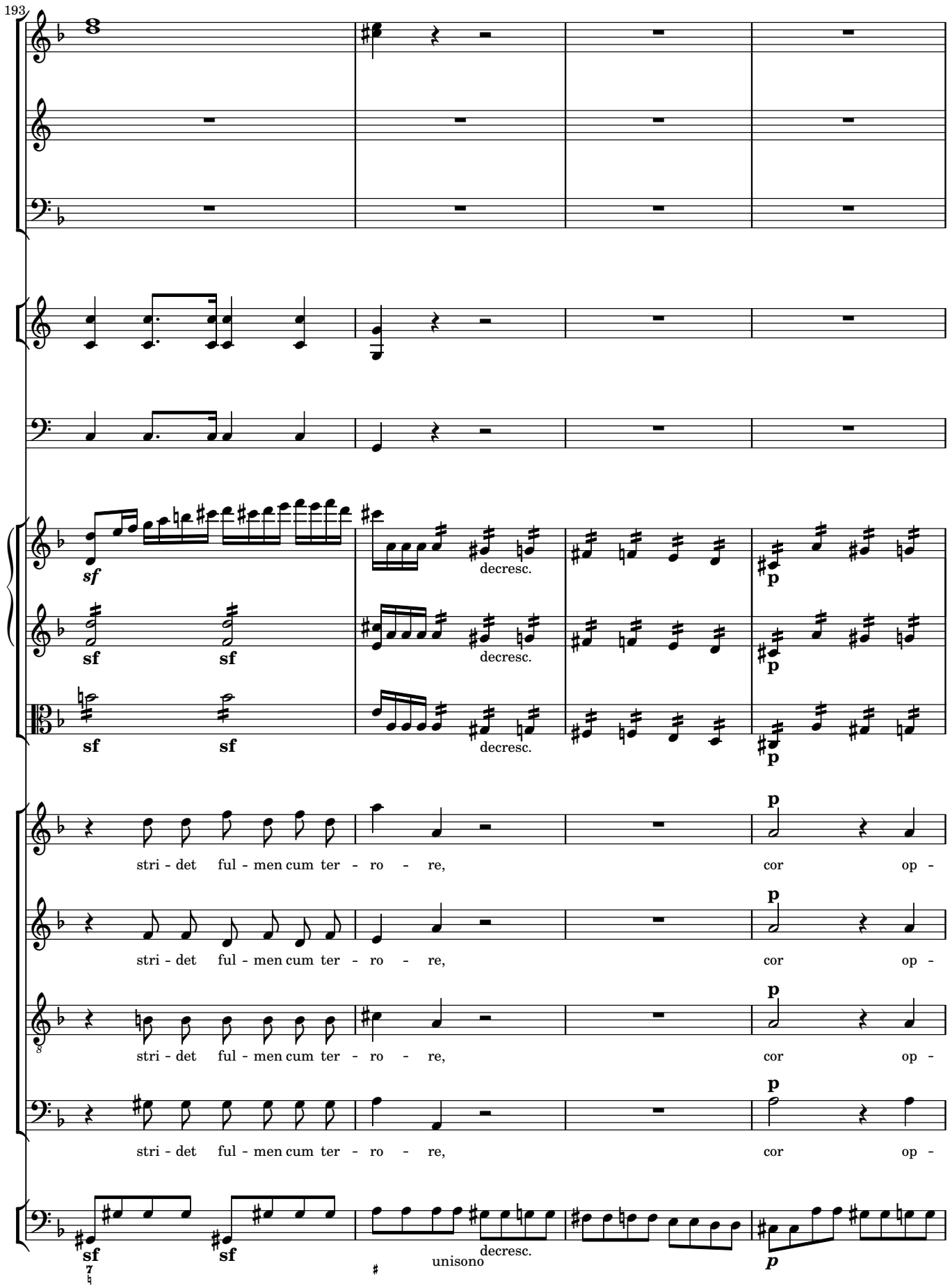
193
sf
decresc.
p
sf
decresc.
p
sf
decresc.
p
stri - det ful - men cum ter - ro - re, cor op -
stri - det ful - men cum ter - ro - re, cor op -
stri - det ful - men cum ter - ro - re, cor op -
stri - det ful - men cum ter - ro - re, cor op -
sf
sf
unisono
decresc.
p

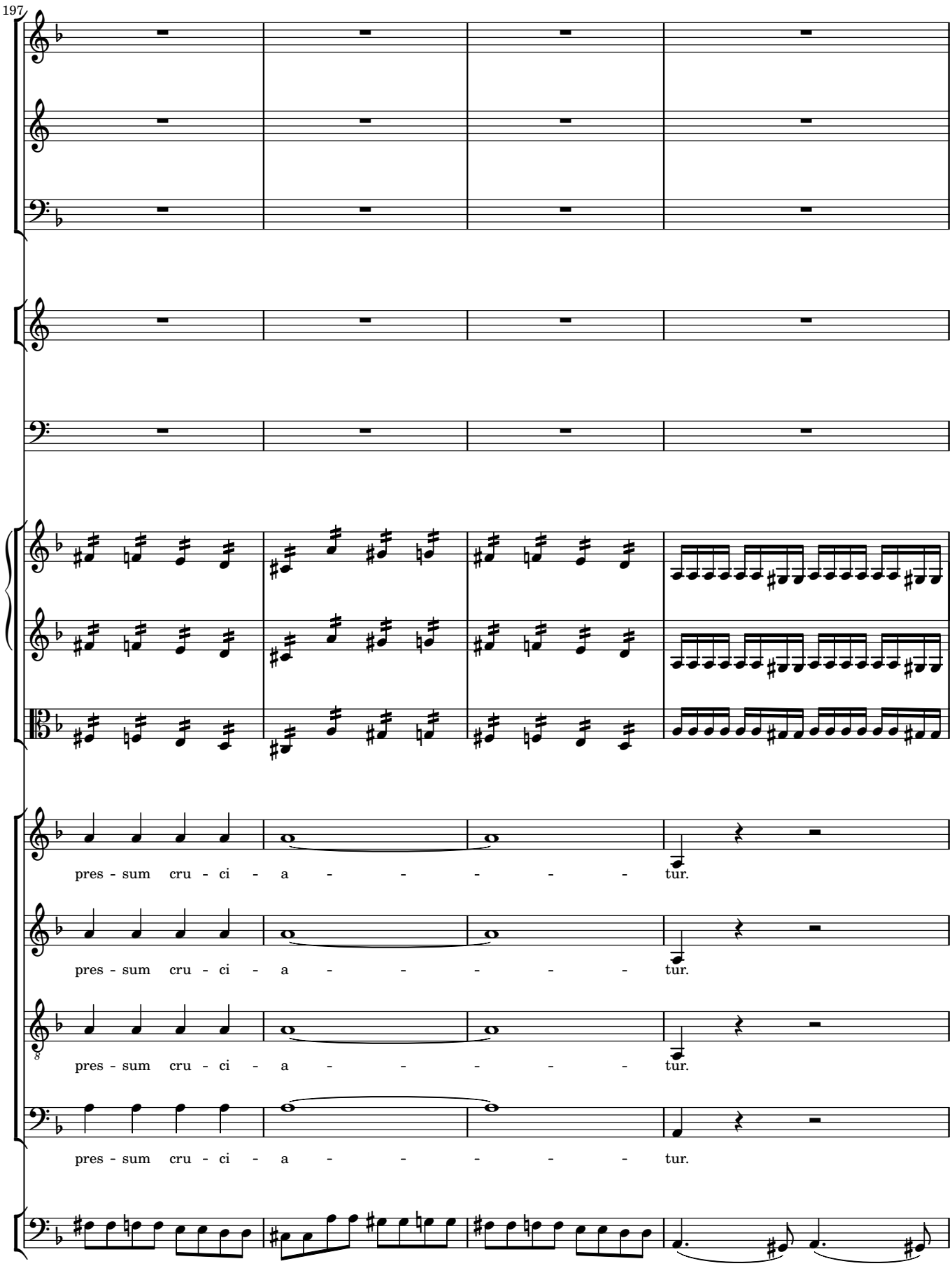
197
pres - sum cru - ci - a - - - - - tur.
pres - sum cru - ci - a - - - - - tur.
pres - sum cru - ci - a - - - - - tur.
pres - sum cru - ci - a - - - - - tur.

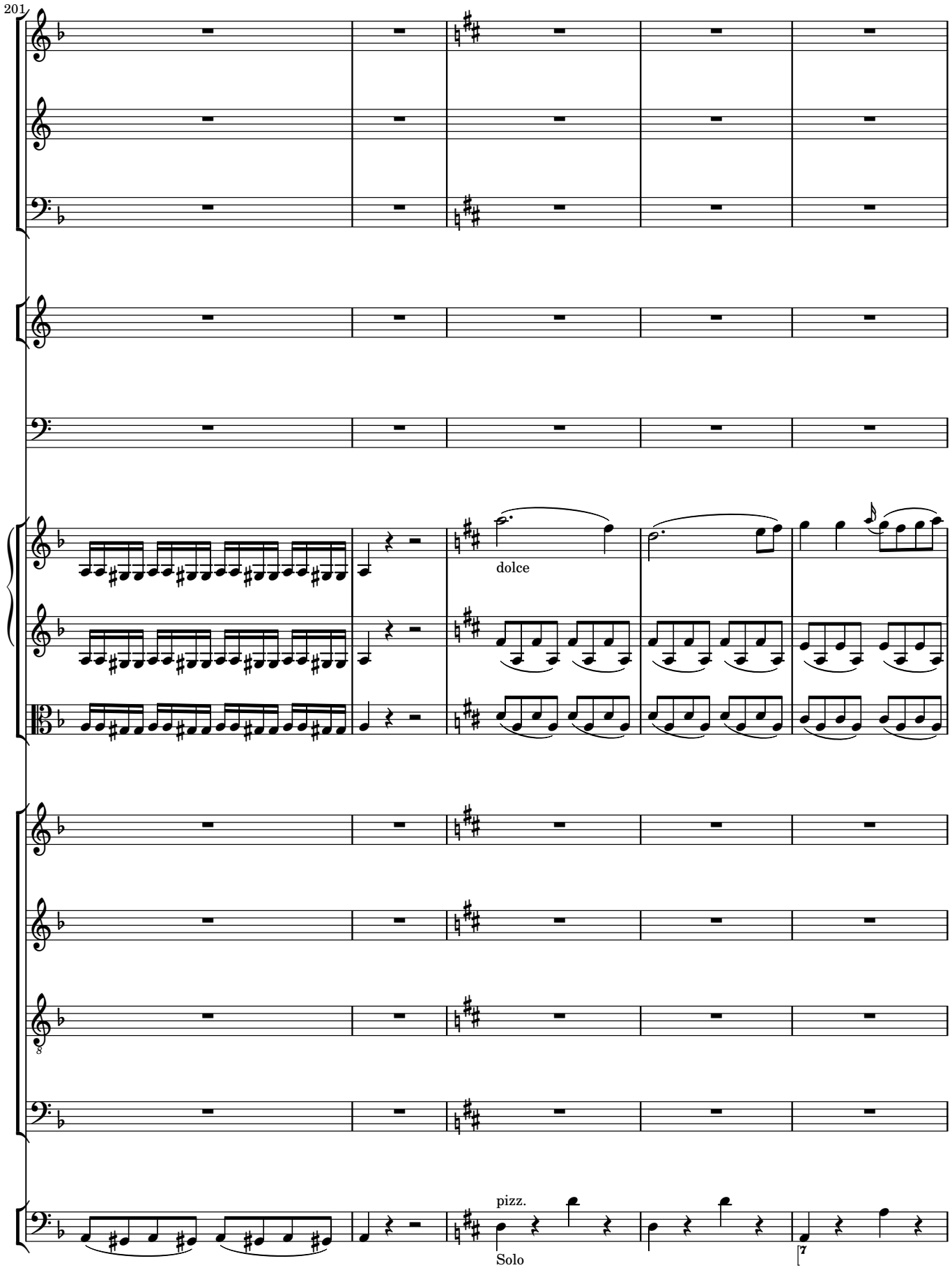
201
dolce
pizz.
Solo
7

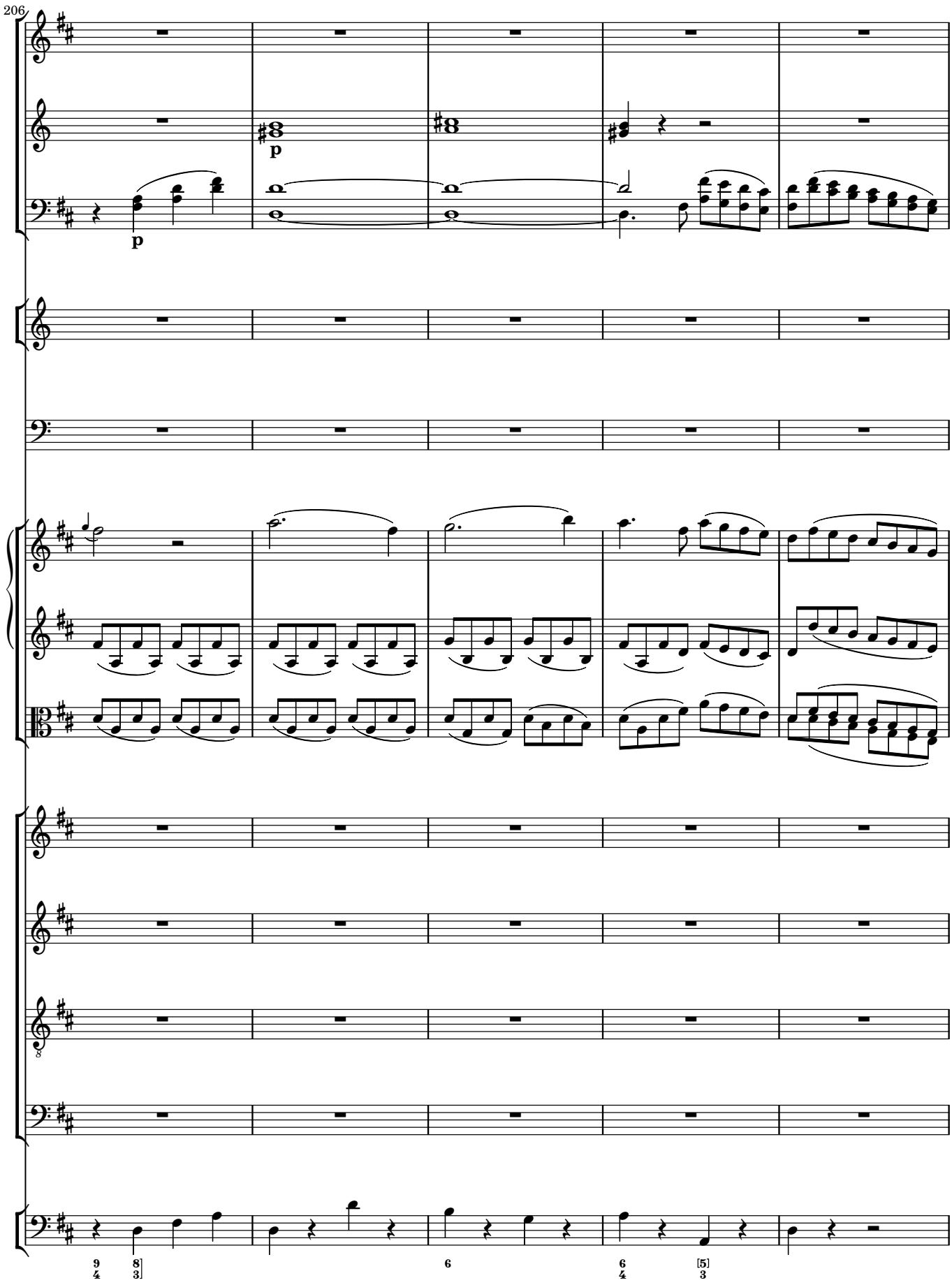
206
p
p
9 8
4 3
6
6 [5]
4 3

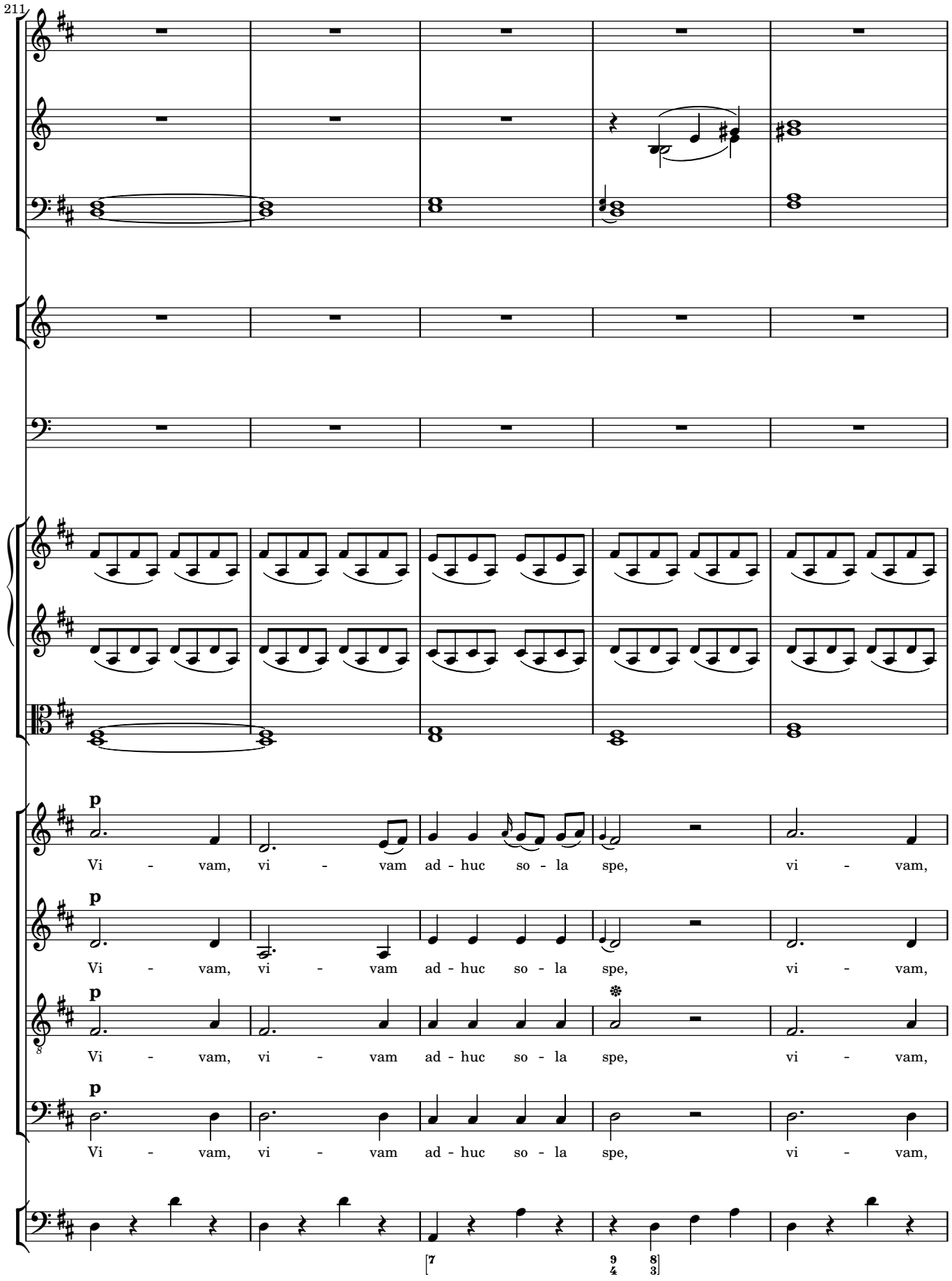
211
p
Vi - vam, vi - vam ad - huc so - la spe, vi - vam,
p
Vi - vam, vi - vam ad - huc so - la spe, vi - vam,
p
Vi - vam, vi - vam ad - huc so - la spe, vi - vam,
p
Vi - vam, vi - vam ad - huc so - la spe, vi - vam,

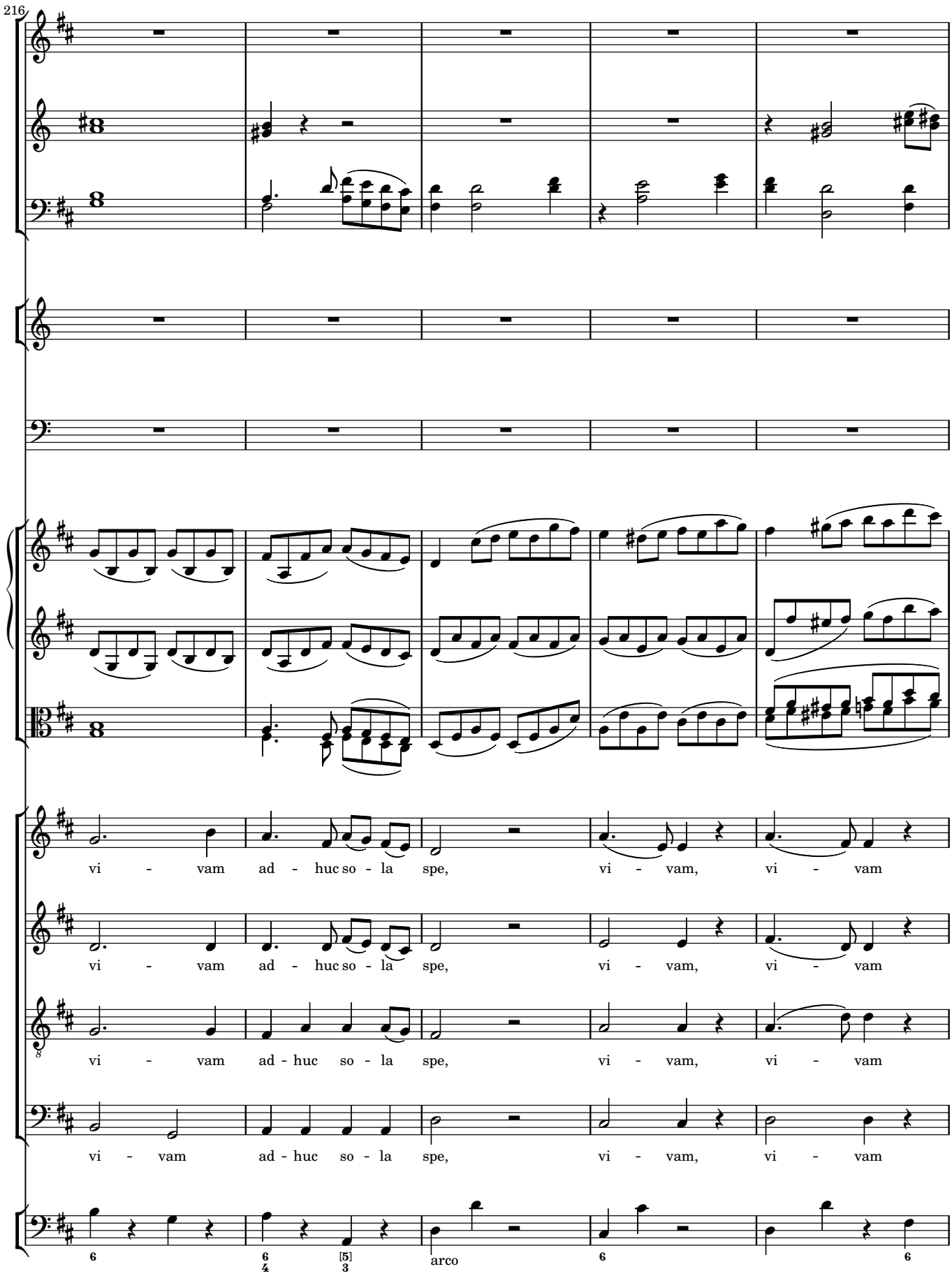
216
vi - vam ad - huc so - la spe, vi - vam, vi - vam
vi - vam ad - huc so - la spe, vi - vam, vi - vam
vi - vam ad - huc so - la spe, vi - vam, vi - vam
vi - vam ad - huc so - la spe, vi - vam, vi - vam
arco

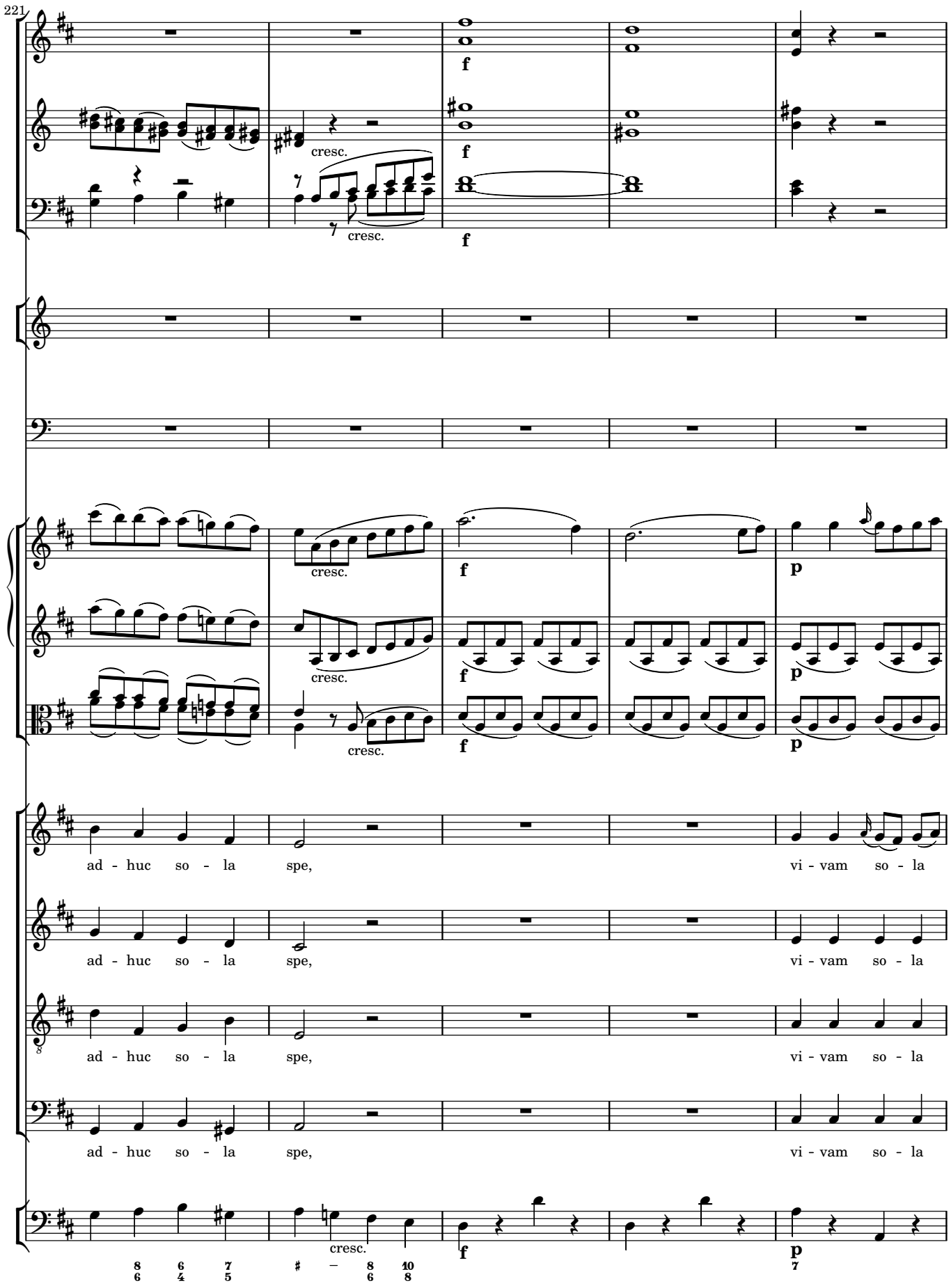
221
cresc.
f
p
ad - huc so - la spe,
vi - vam so - la

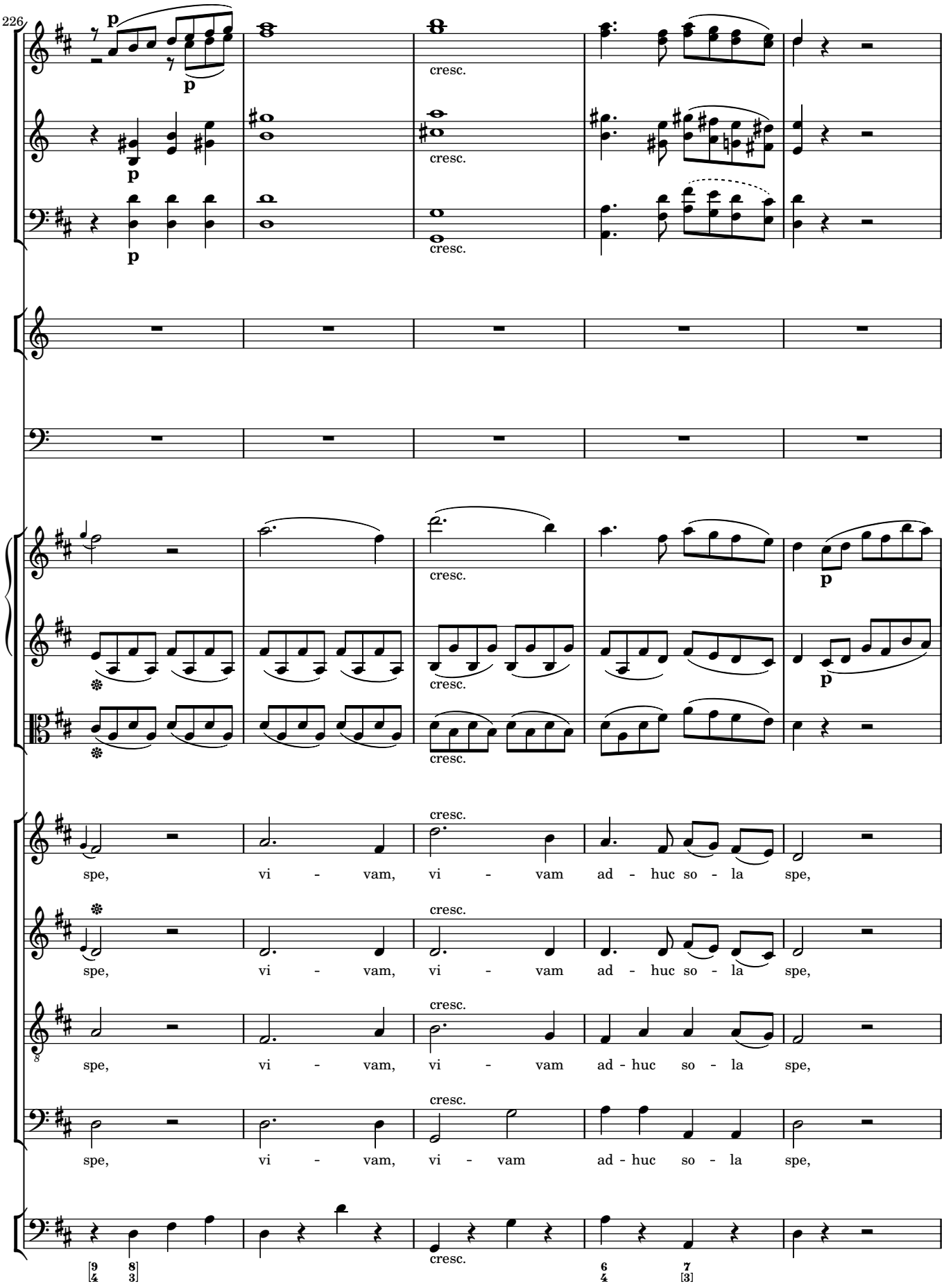
226
p
cresc.
spe, vi - vam, vi - vam ad - huc so - la spe,
spe, vi - vam, vi - vam ad - huc so - la spe,
spe, vi - vam, vi - vam ad - huc so - la spe,
spe, vi - vam, vi - vam ad - huc so - la spe,

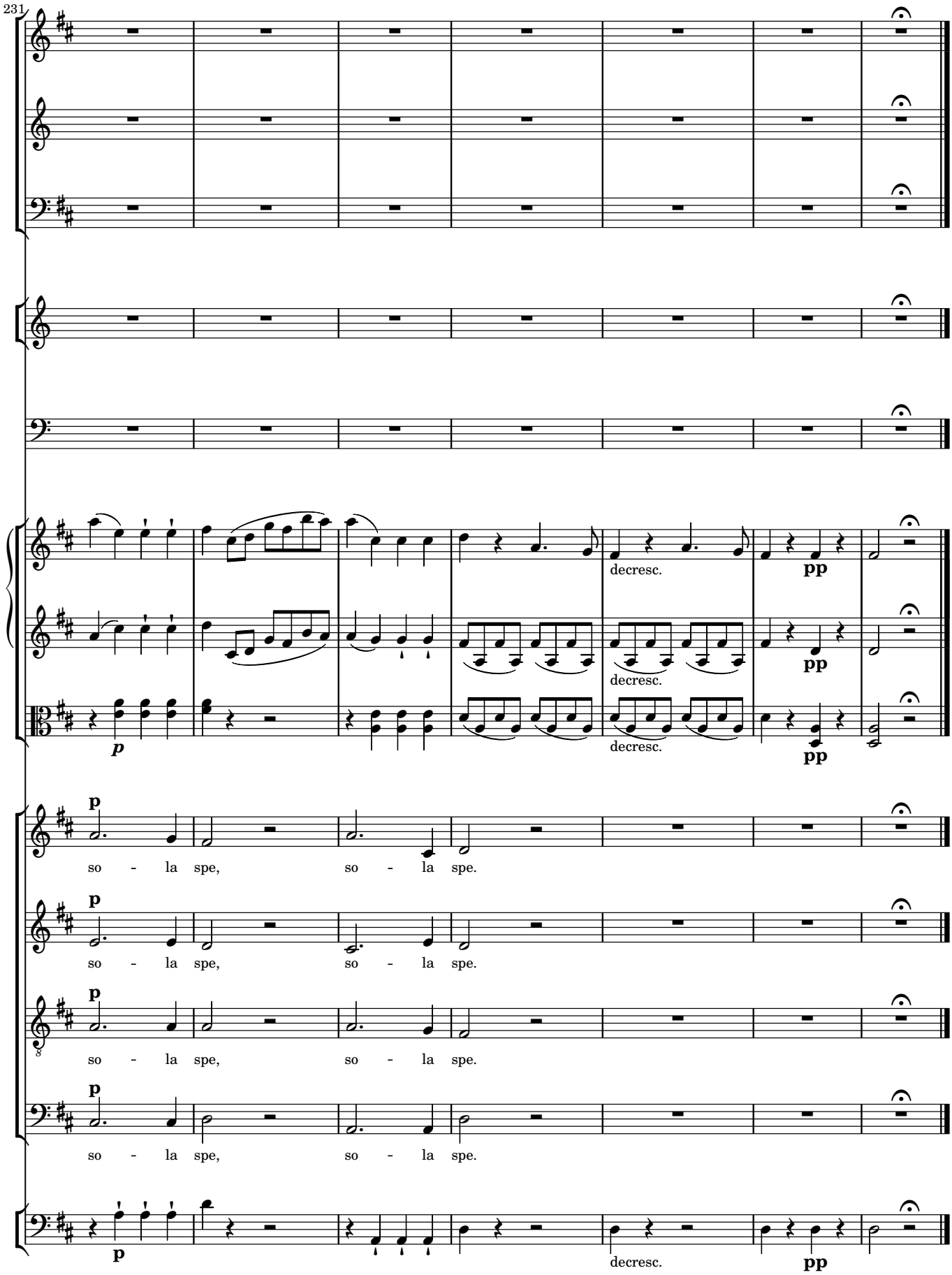
231
decresc.
pp
decresc.
pp
decresc.
pp
p
so - la spe, so - la spe.
p
so - la spe, so - la spe.
p
so - la spe, so - la spe.
p
so - la spe, so - la spe.
p
decresc.
pp

107 Reges Tharsis

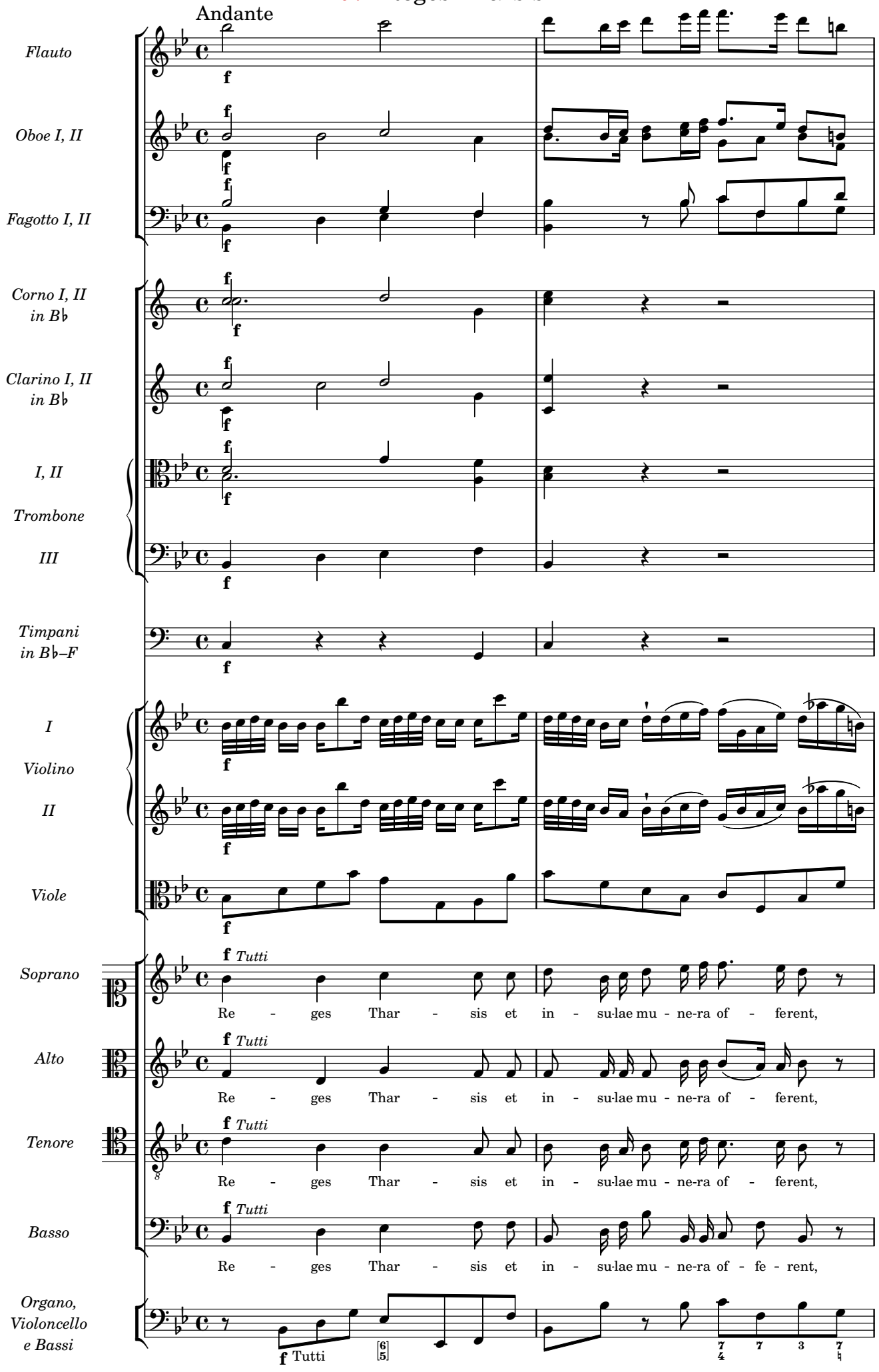

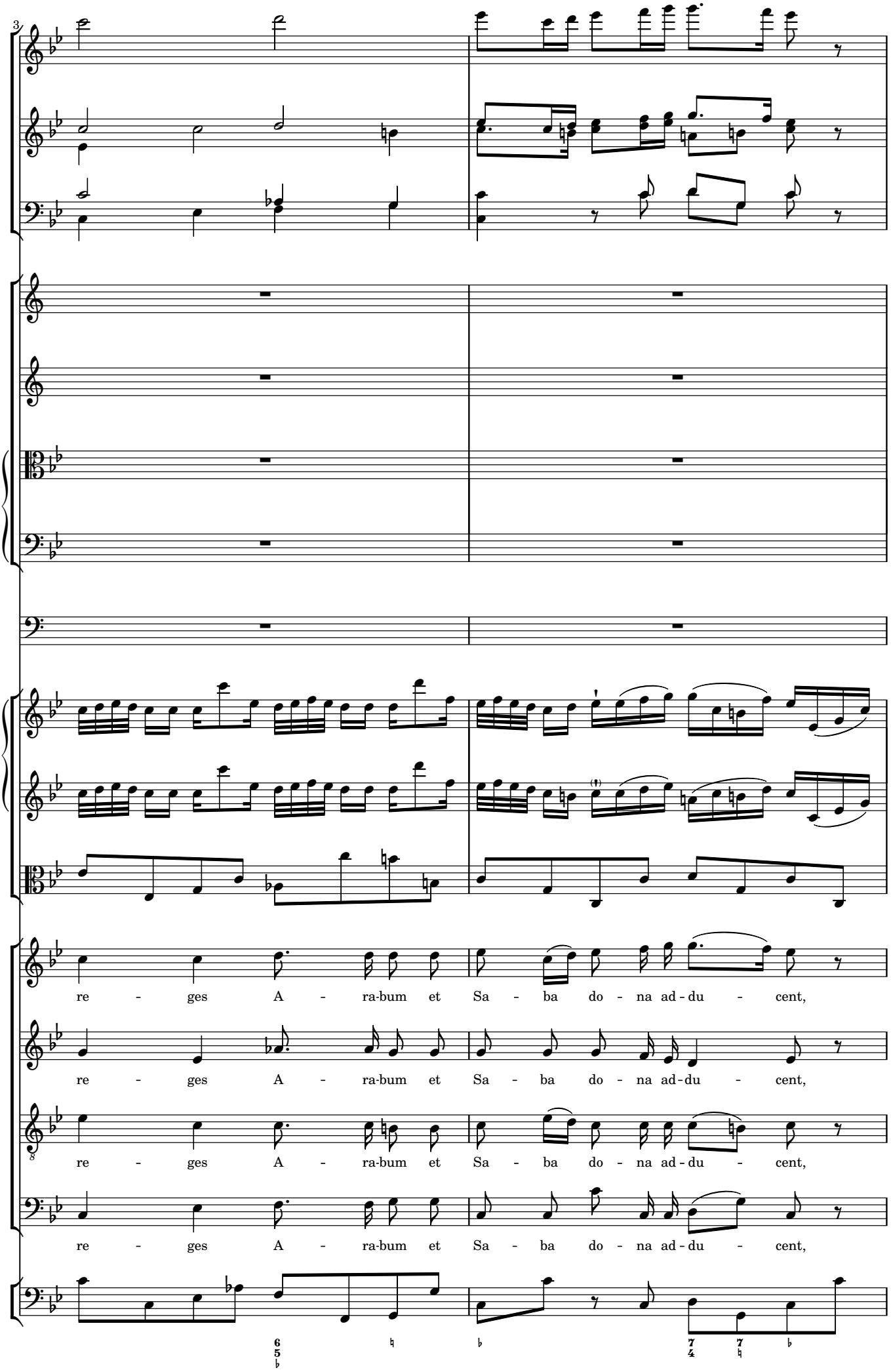
3
re - ges A - ra-bum et Sa - ba do - na ad-du - cent,
re - ges A - ra-bum et Sa - ba do - na ad-du - cent,
re - ges A - ra-bum et Sa - ba do - na ad-du - cent,
re - ges A - ra-bum et Sa - ba do - na ad-du - cent,

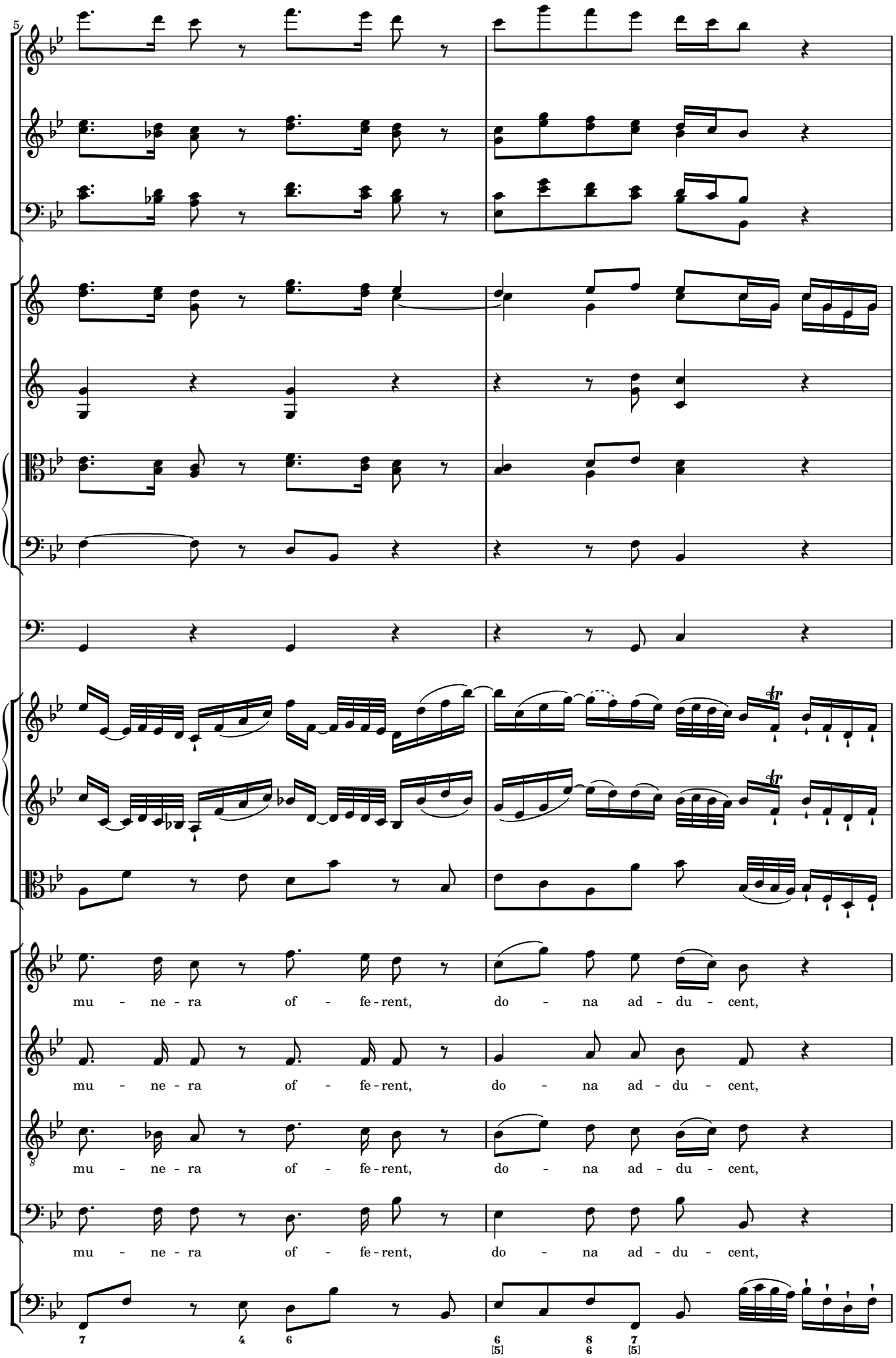
5
mu - ne - ra of - fe - rent, do - na ad - du - cent,
mu - ne - ra of - fe - rent, do - na ad - du - cent,
8
mu - ne - ra of - fe - rent, do - na ad - du - cent,
mu - ne - ra of - fe - rent, do - na ad - du - cent,
7 4 6 6 [5] 8 6 7 [5]

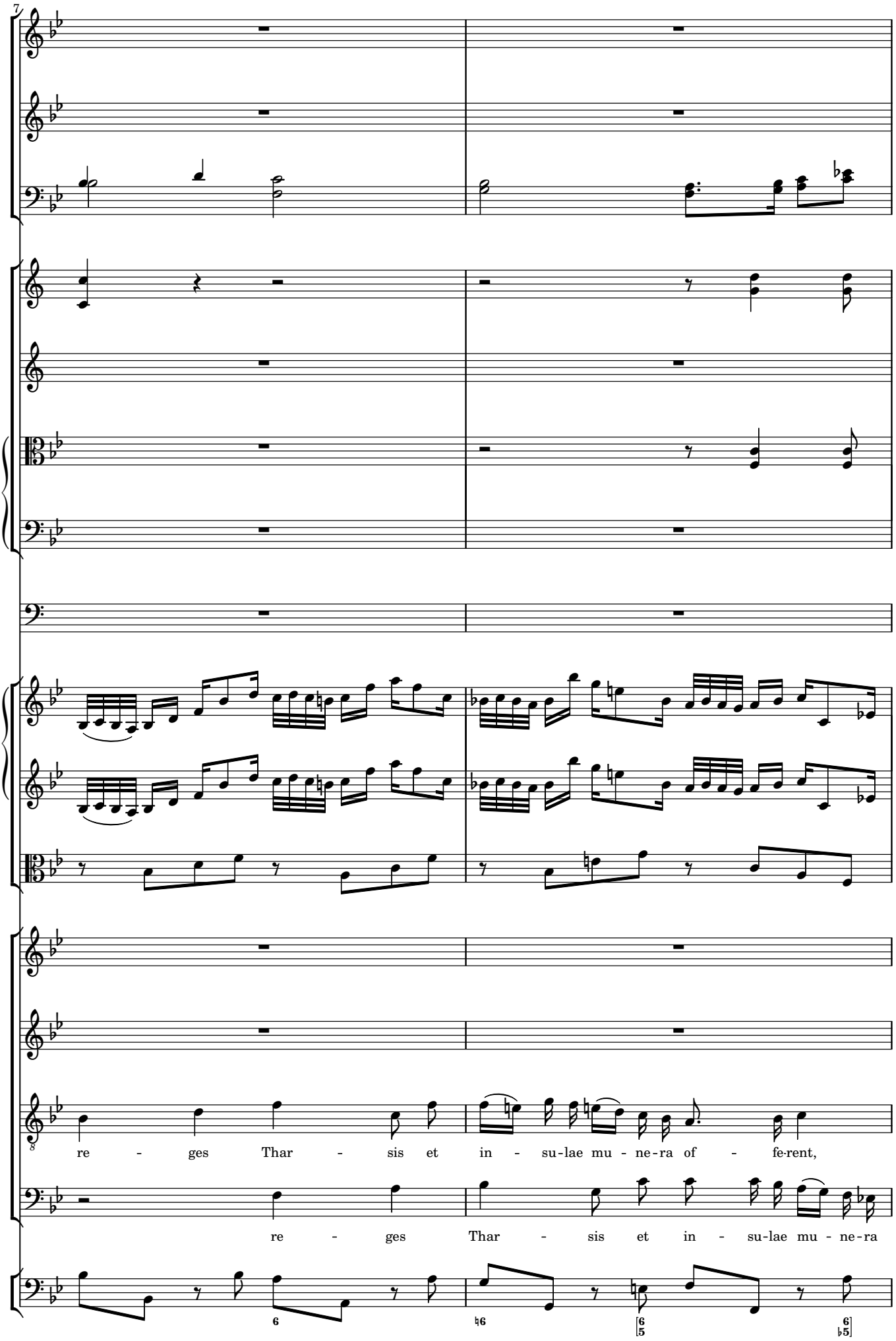
7
re - ges Thar - sis et in - su-lae mu - ne-ra of - fe-rent,
re - ges Thar - sis et in - su-lae mu - ne-ra

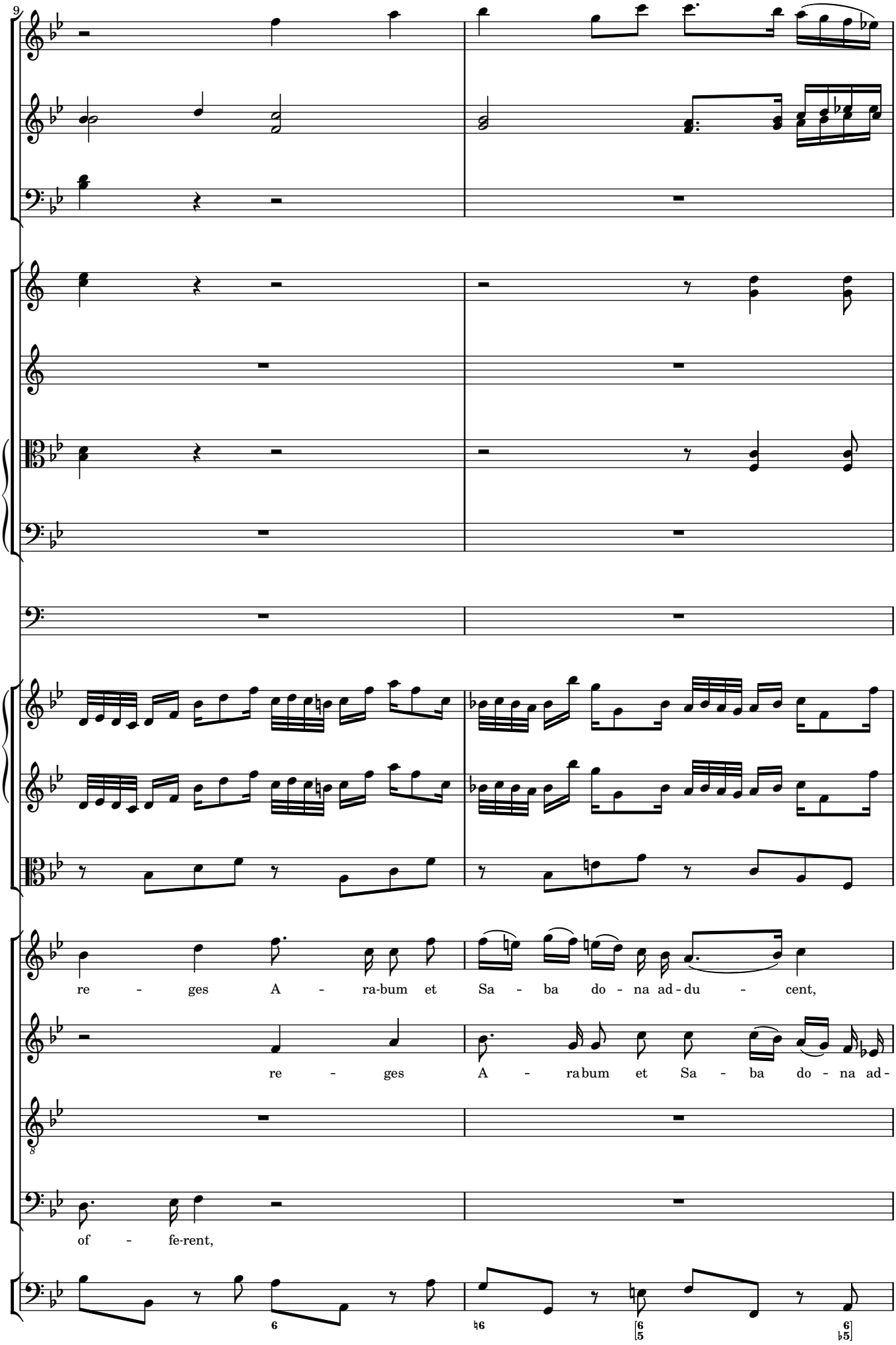
9
re - ges A - ra-bum et Sa - ba do - na ad-du - cent,
re - ges A - ra bum et Sa - ba do - na ad-
of - fe-rent,

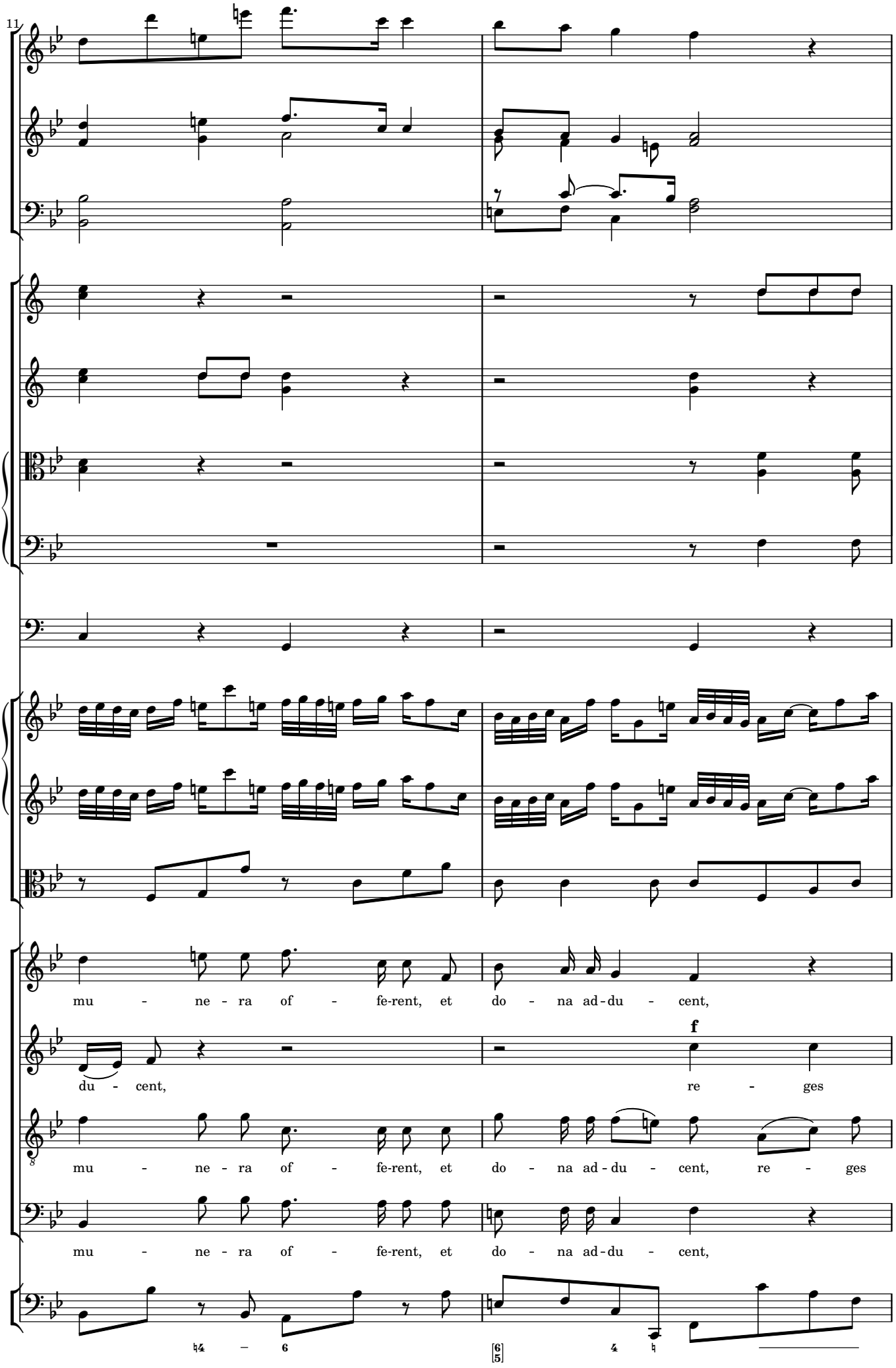
11
mu - ne - ra of - fe-rent, et do - na ad-du - cent,
du - cent,
f
re - ges
mu - ne - ra of - fe-rent, et do - na ad-du - cent, re - ges
mu - ne - ra of - fe-rent, et do - na ad-du - cent,

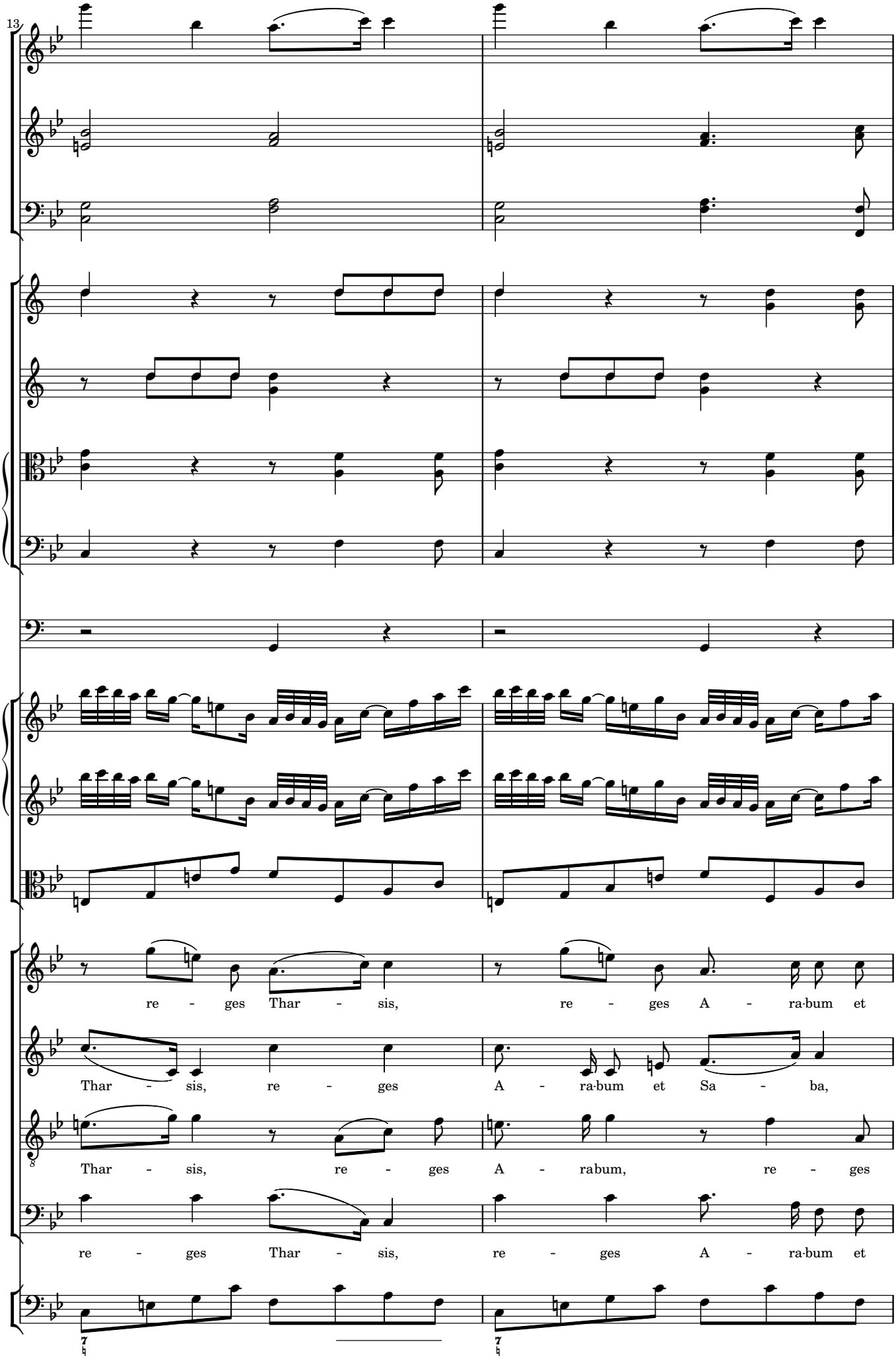
13
re - ges Thar - sis, re - ges A - ra·bum et
Thar - sis, re - ges A - ra·bum et Sa - ba,
Thar - sis, re - ges A - rabum, re - ges
re - ges Thar - sis, re - ges A - ra·bum et

15

Sa - ba do - - - - na ad - du - - -

et Sa - ba do - na ad - du - - -

A - rabum et Sa - ba do - na ad - du - - -

Sa - - - ba, et Sa - ba do - na ad - du - - -

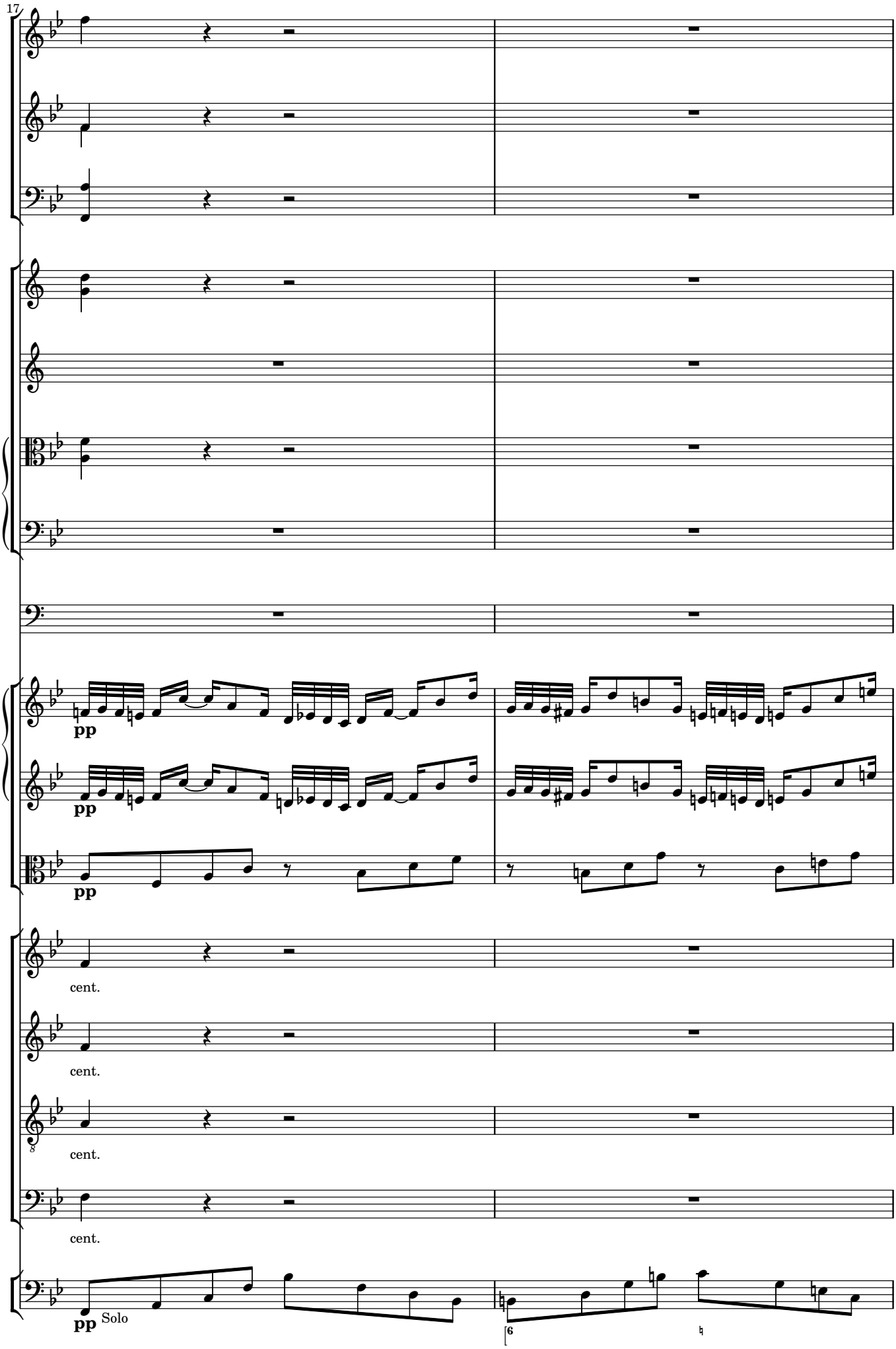
17
pp
pp
pp
cent.
cent.
cent.
cent.
pp
Solo
6

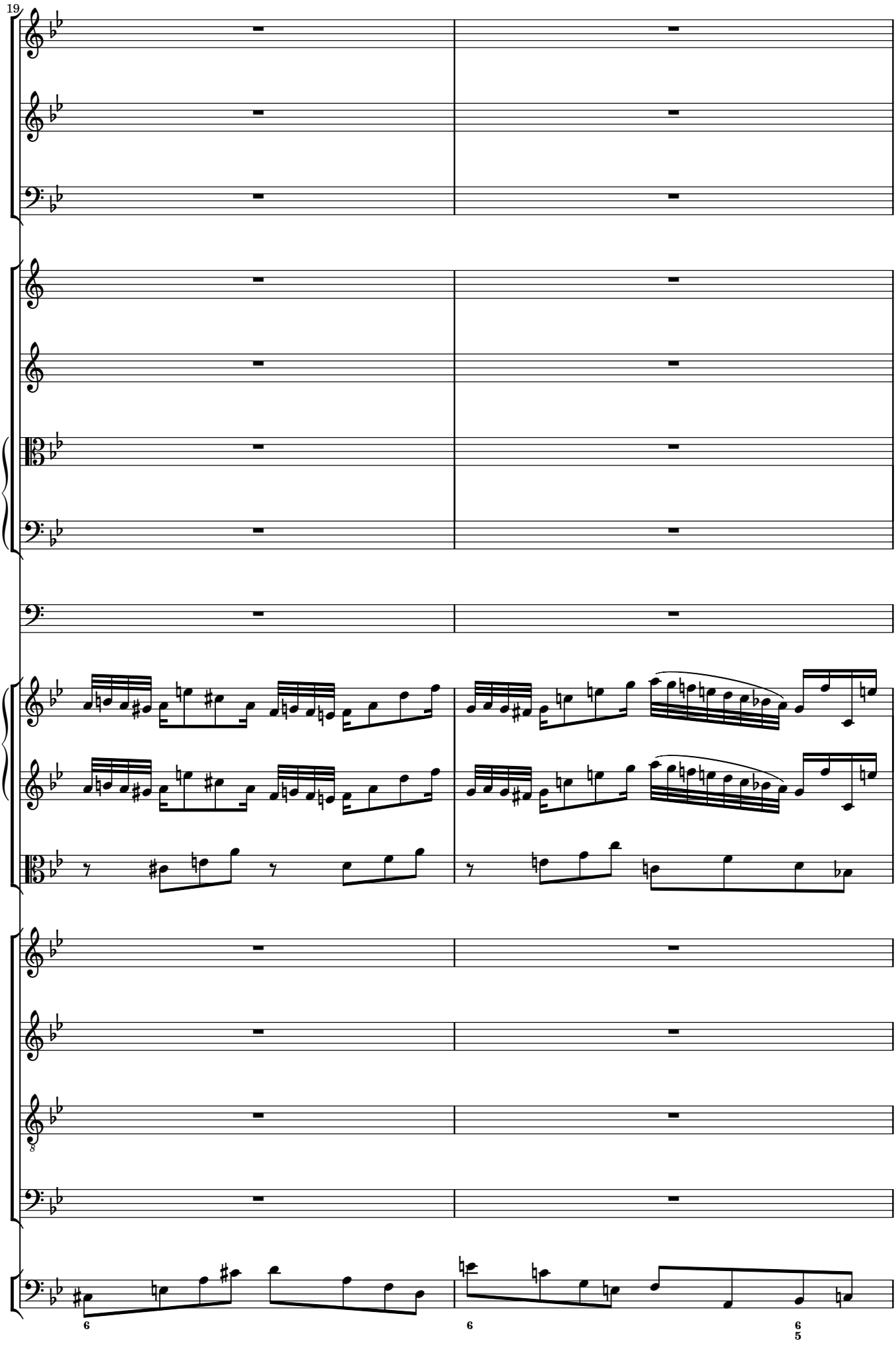
19
6
6
6
5

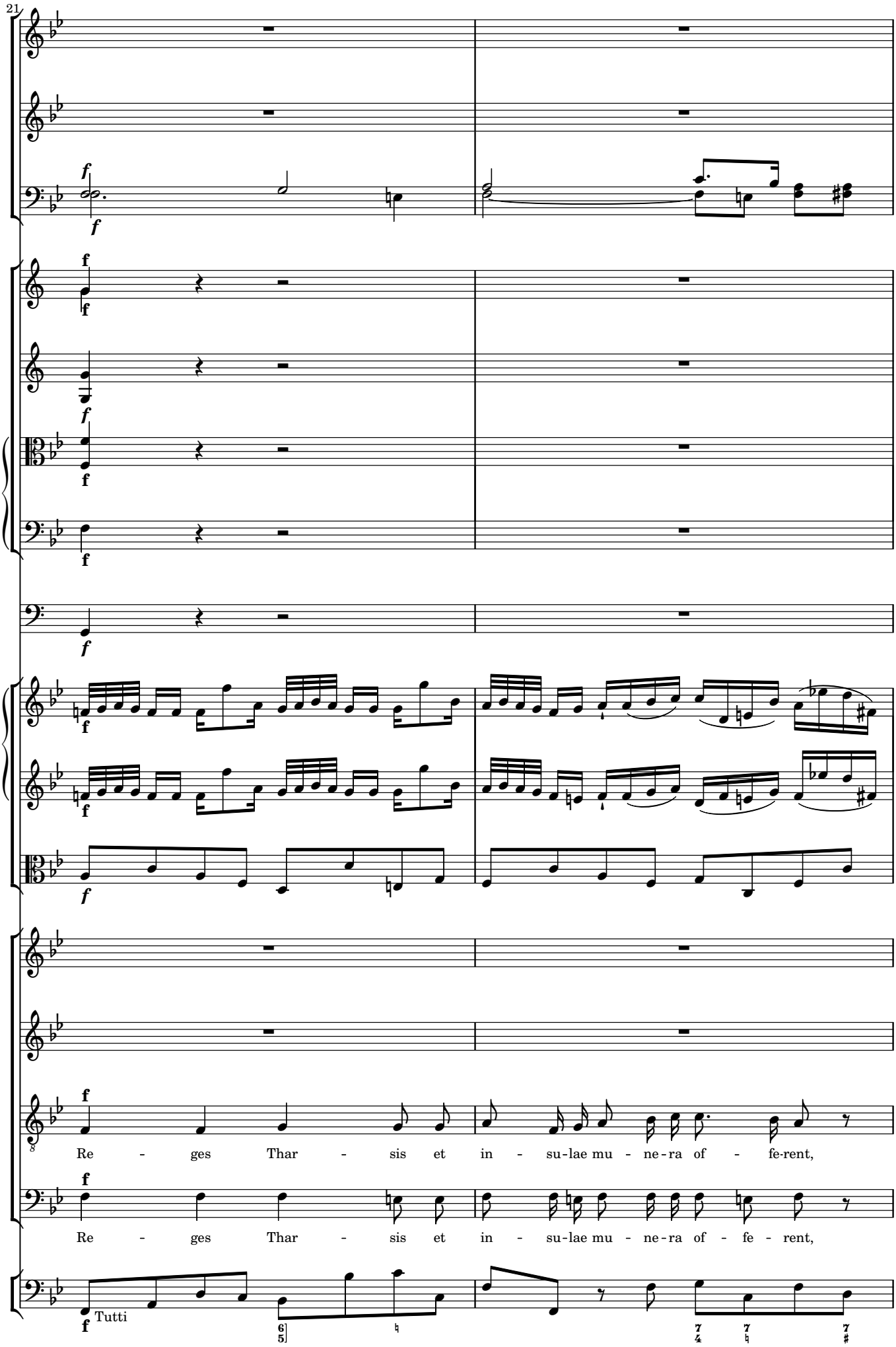
21
Re - ges Thar - sis et in - su-lae mu - ne-ra of - fe-rent,
Re - ges Thar - sis et in - su-lae mu - ne-ra of - fe - rent,
Tutti

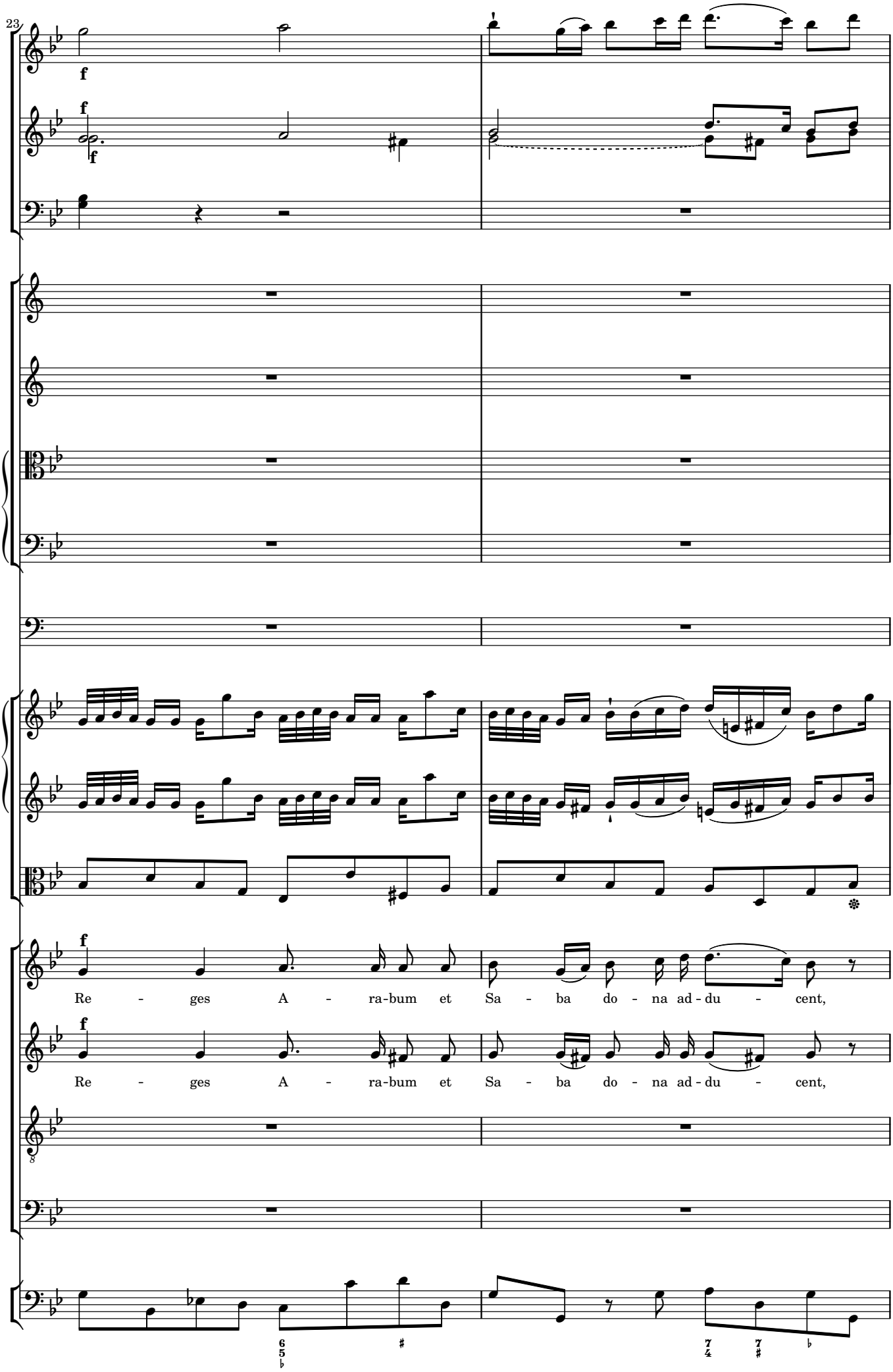
23
f
f
f
Re - ges A - ra-bum et Sa - ba do - na ad - du - cent,
f
Re - ges A - ra-bum et Sa - ba do - na ad - du - cent,

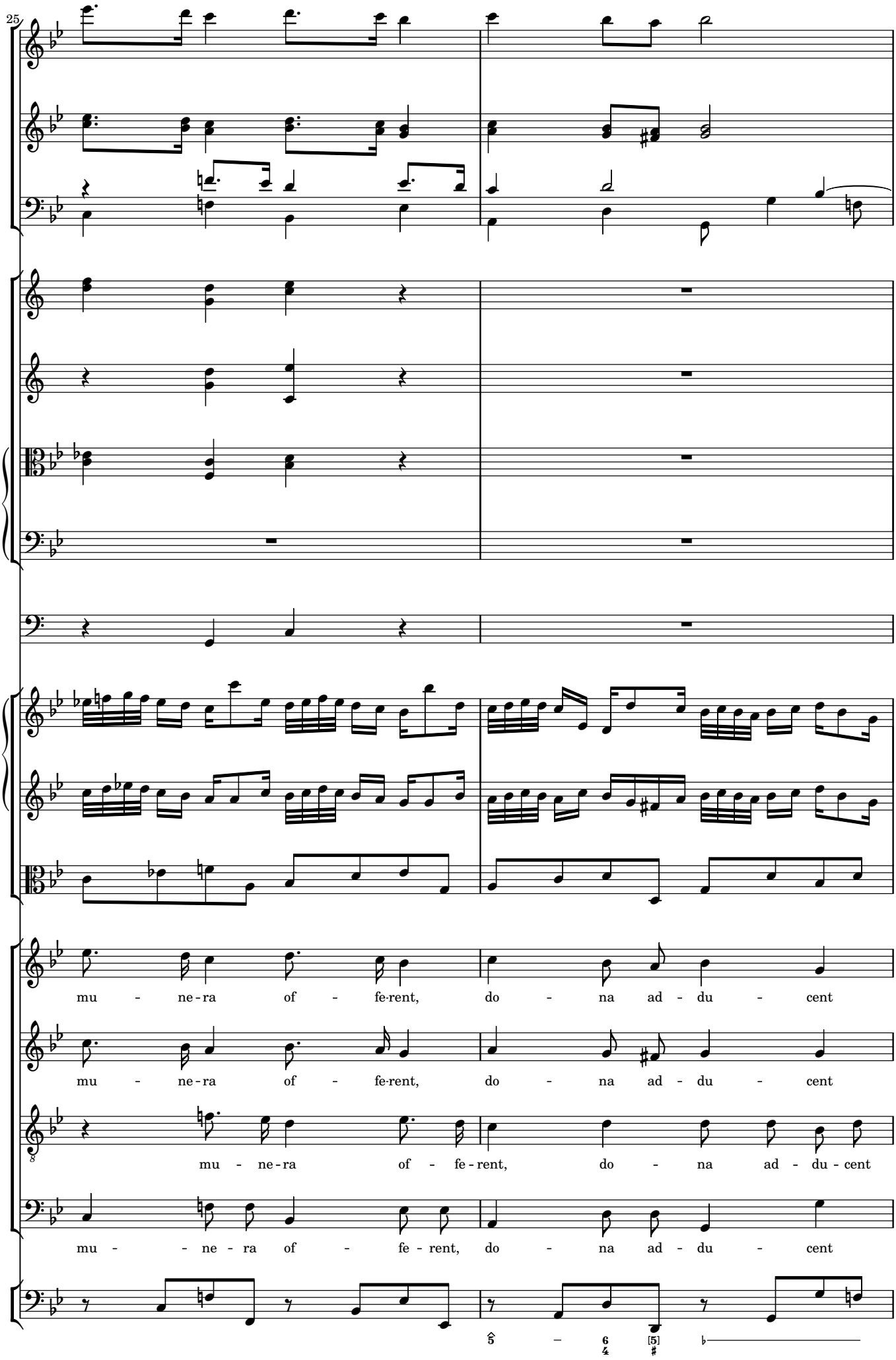
25
mu - ne-ra of - fe-rent, do - na ad - du - cent
mu - ne-ra of - fe-rent, do - na ad - du - cent
mu - ne-ra of - fe-rent, do - na ad - du-cent
mu - - ne - ra of - fe - rent, do - na ad - du - cent

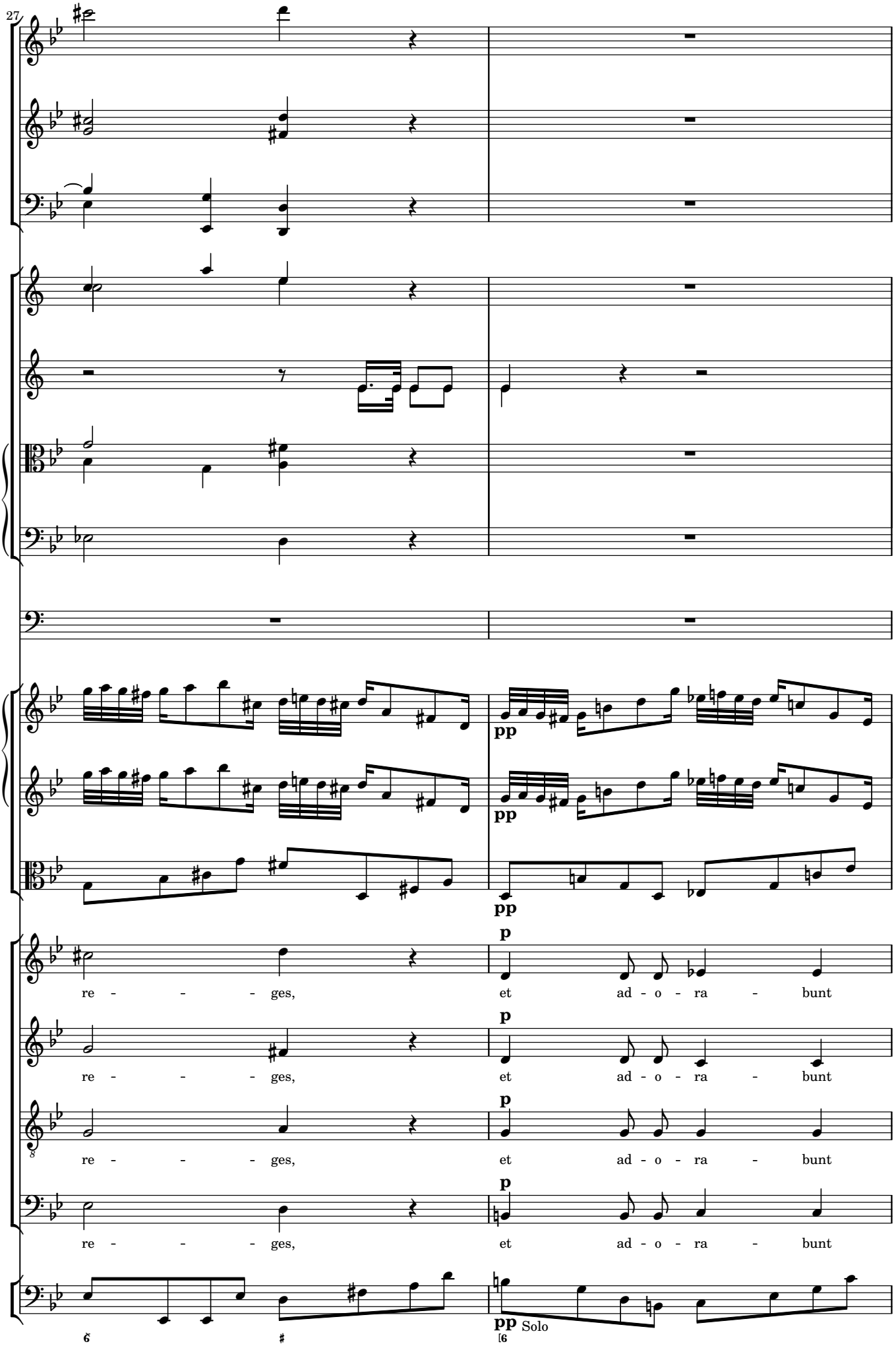
27
pp
pp
pp
p
re - - - ges, et ad - o - ra - bunt
p
re - - - ges, et ad - o - ra - bunt
p
re - - - ges, et ad - o - ra - bunt
p
re - - - ges, et ad - o - ra - bunt
pp Solo

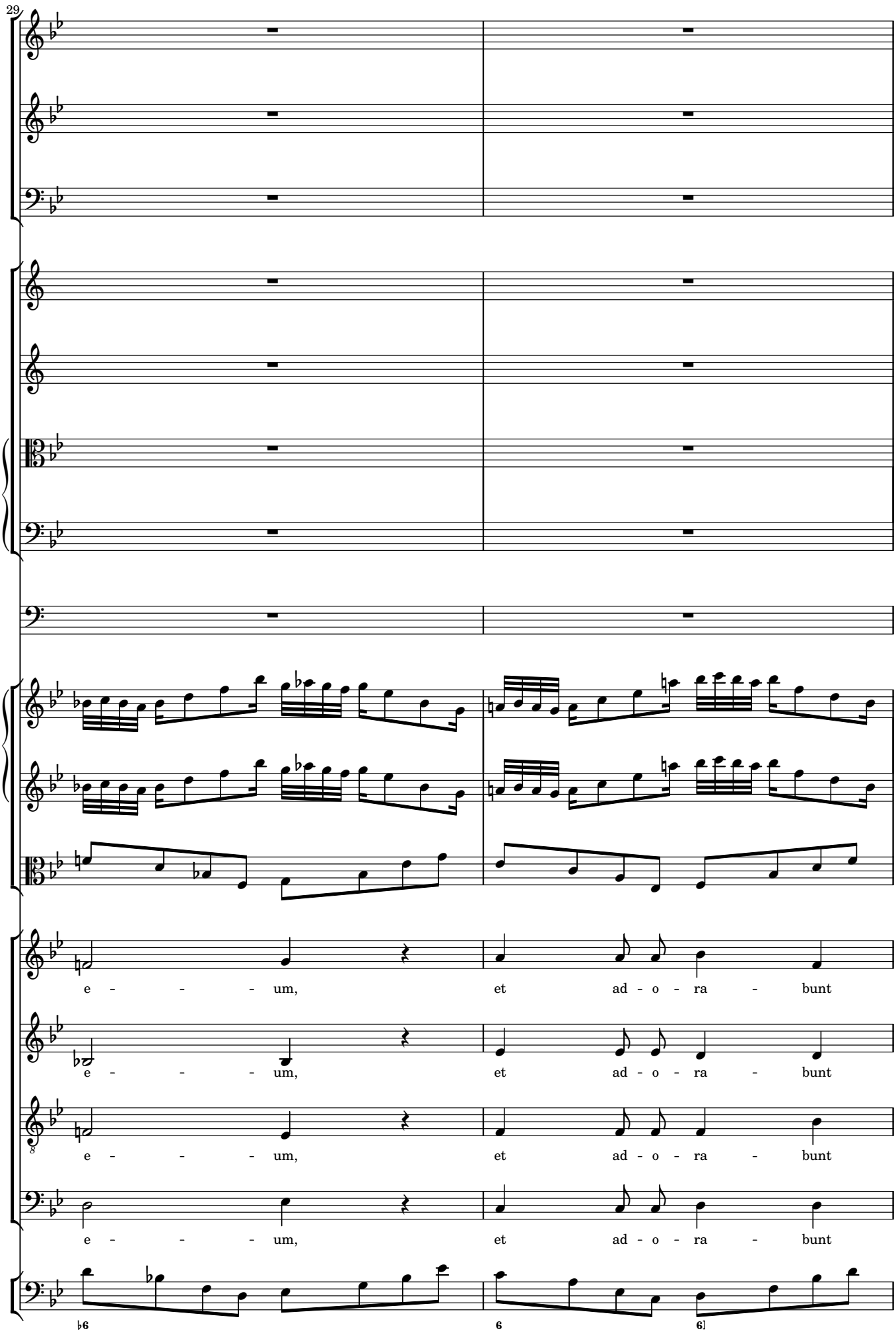
29
e - - - um, et ad - o - ra - bunt
e - - - um, et ad - o - ra - bunt
e - - - um, et ad - o - ra - bunt
e - - - um, et ad - o - ra - bunt

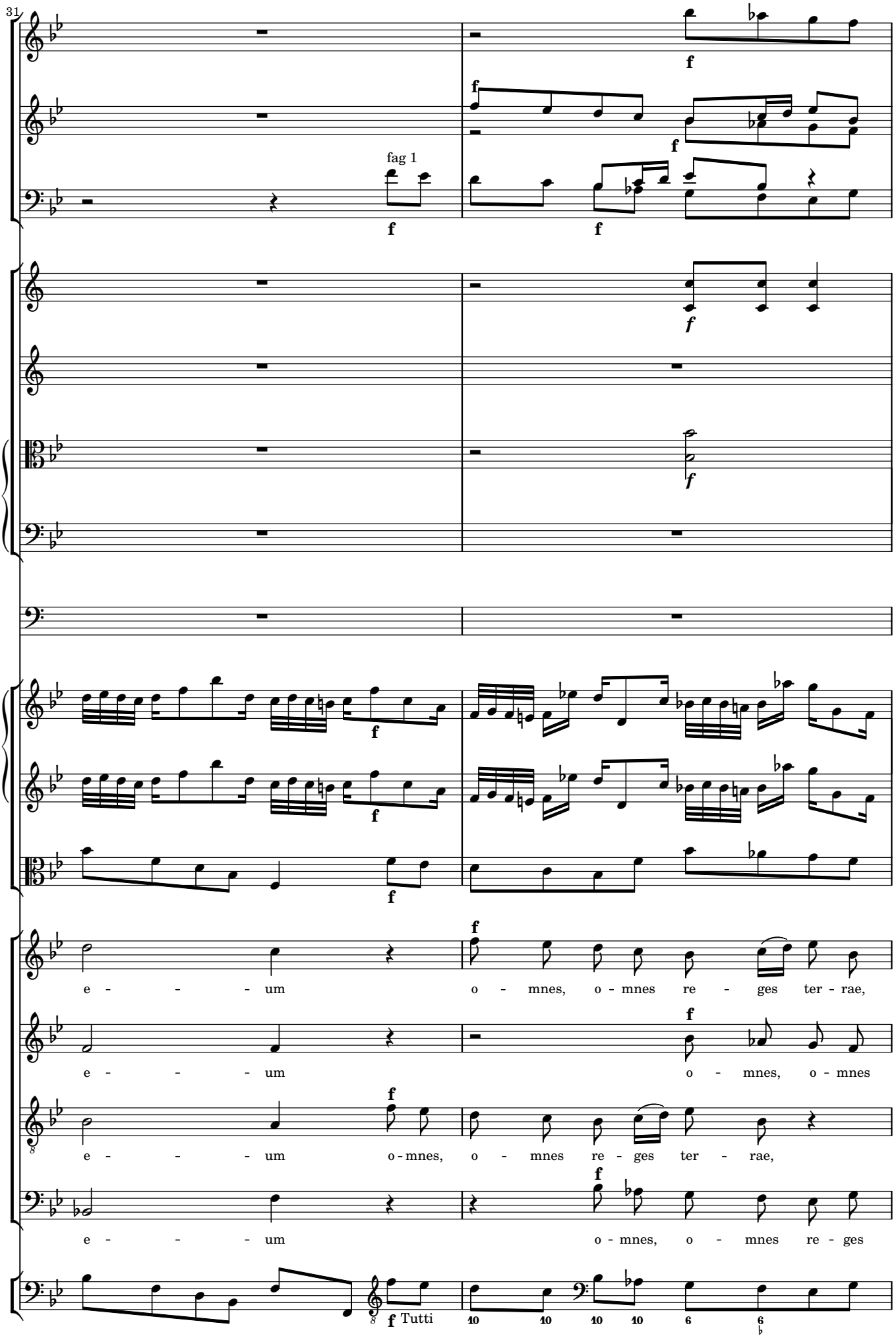
31
fag 1
f
e - - - um o - mnes, o - mnes re - ges ter - rae,
e - - - um o - mnes, o - mnes
e - - - um o - mnes, o - mnes re - ges ter - rae,
e - - - um o - mnes, o - mnes re - ges
Tutti

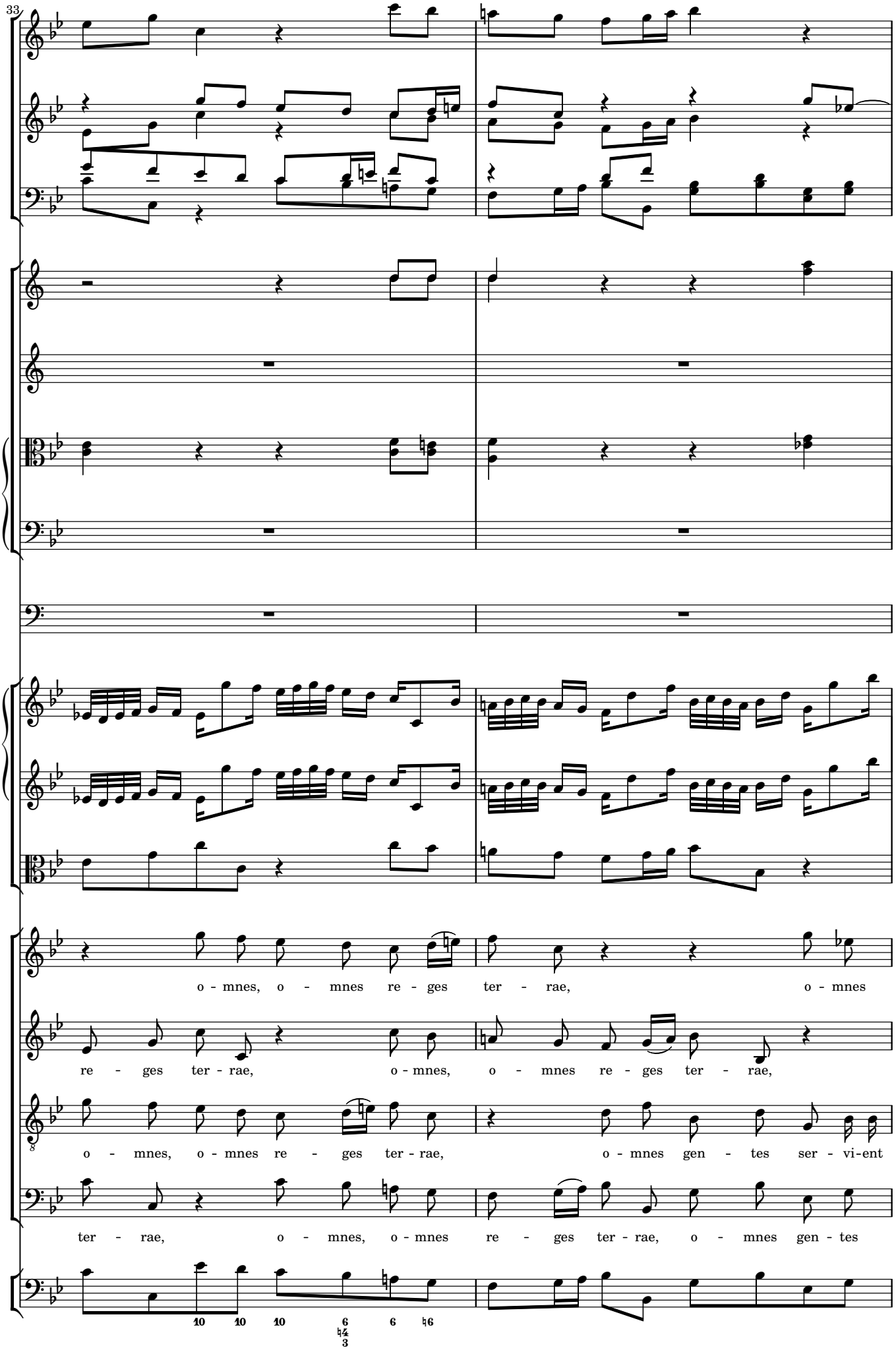
33
o - mnes, o - mnes re - ges ter - rae, o - mnes
re - ges ter - rae, o - mnes, o - mnes re - ges ter - rae,
o - mnes, o - mnes re - ges ter - rae, o - mnes gen - tes ser - vi-ent
ter - rae, o - mnes, o - mnes re - ges ter - rae, o - mnes gen - tes

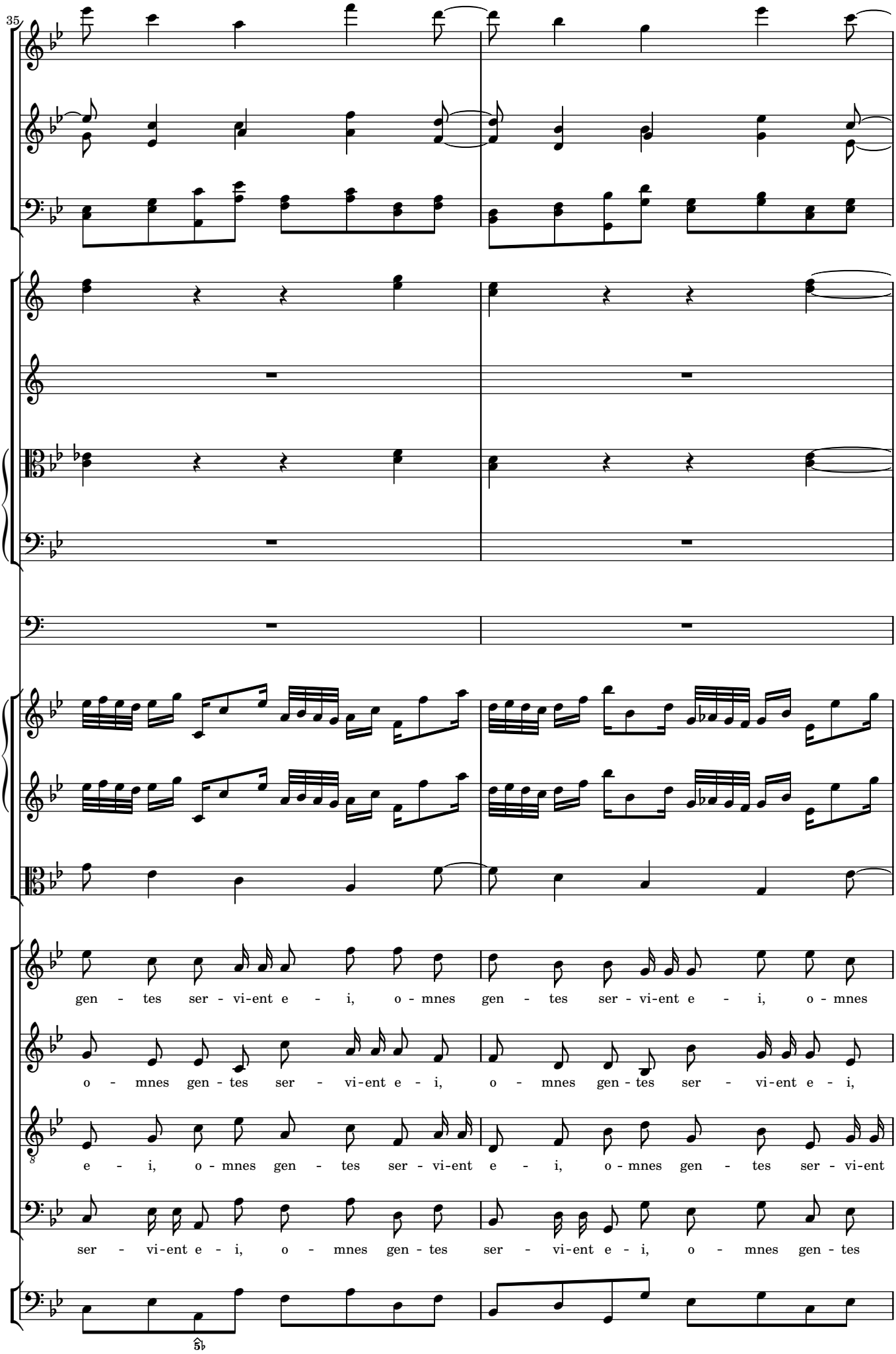
35
gen - tes ser - vi-ent e - i, o - mnes gen - tes ser - vi-ent e - i, o - mnes
o - mnes gen - tes ser - vi-ent e - i, o - mnes gen - tes ser - vi-ent e - i,
e - i, o - mnes gen - tes ser - vi-ent e - i, o - mnes gen - tes ser - vi-ent
ser - vi-ent e - i, o - mnes gen - tes ser - vi-ent e - i, o - mnes gen - tes

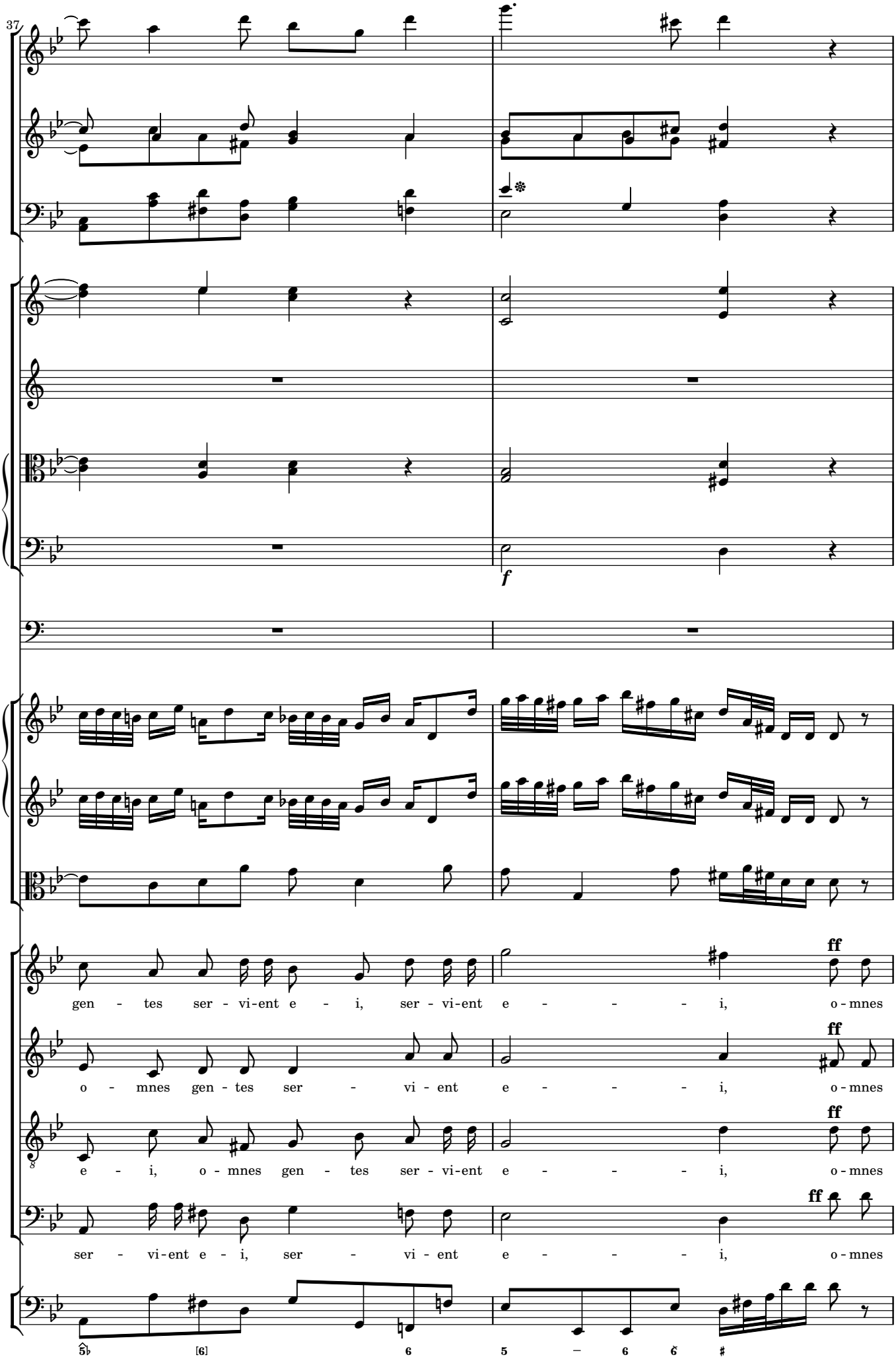
37
f
ff
gen - tes ser - vi-ent e - i, ser - vi-ent e - - - - i, o - mnes
o - mnes gen - tes ser - vi - ent e - - - - i, o - mnes
e - i, o - mnes gen - tes ser - vi-ent e - - - - i, o - mnes
ser - vi-ent e - i, ser - vi - ent e - - - - i, o - mnes
5♭ [6] 6 5 – 6 6 ♯

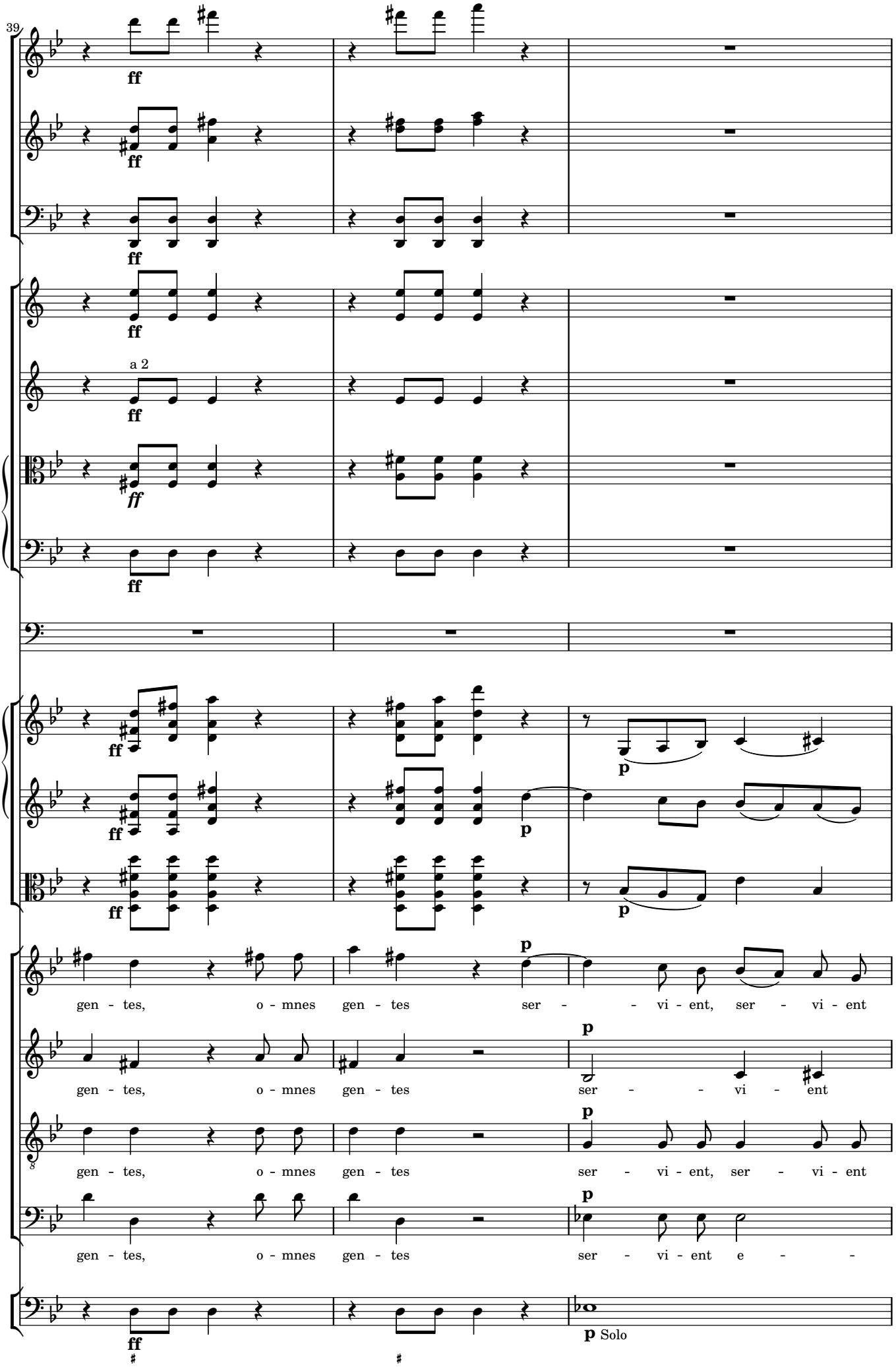
39
ff
a 2
ff
p
gen - tes, o - mnes gen - tes ser - - vi - ent, ser - vi - ent
gen - tes, o - mnes gen - tes ser - - vi - ent
gen - tes, o - mnes gen - tes ser - vi - ent, ser - vi - ent
gen - tes, o - mnes gen - tes ser - vi - ent e - -
p Solo

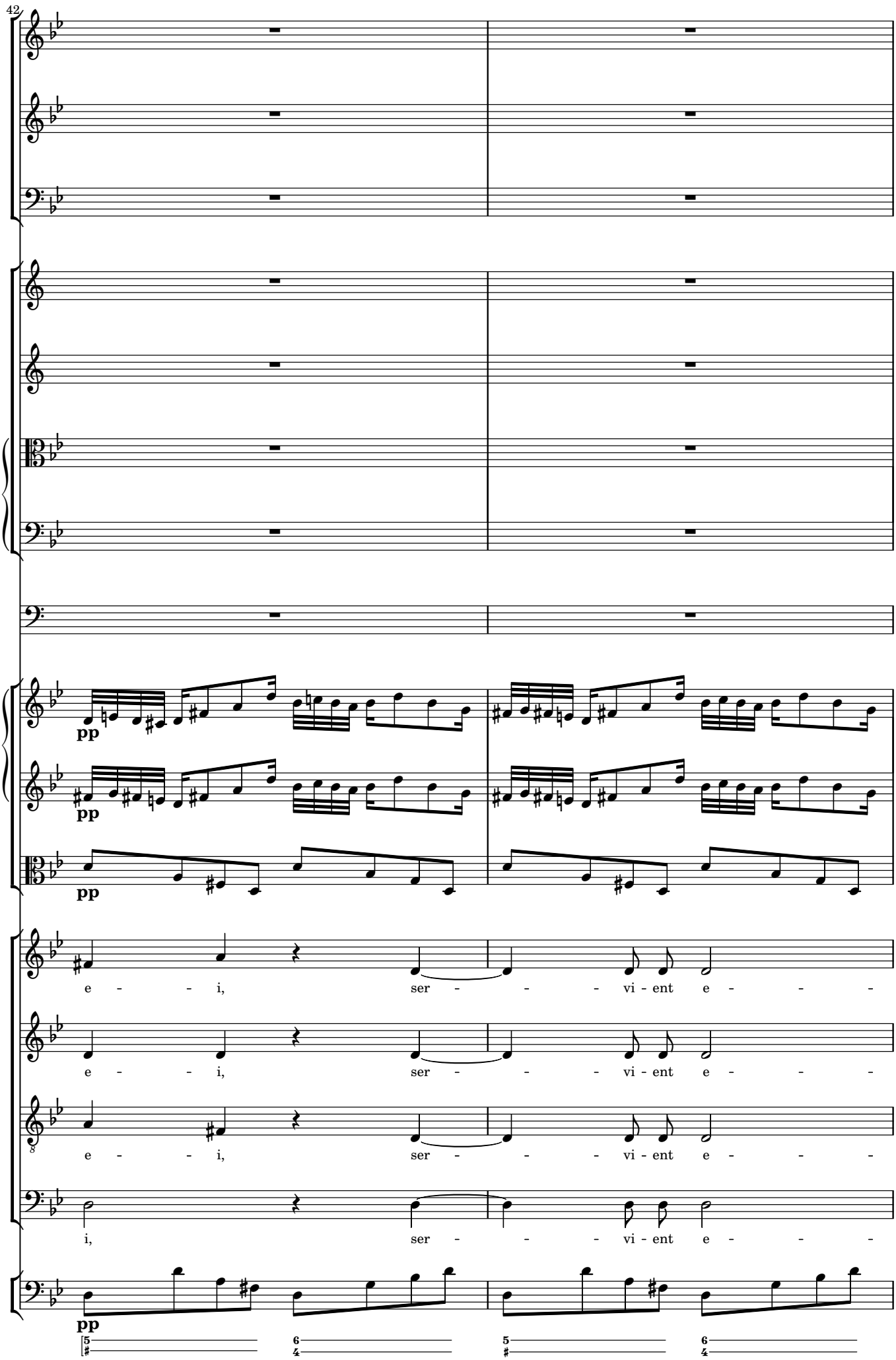
42
pp
pp
pp
e - - i, ser - - - vi - ent e - - -
e - - i, ser - - - vi - ent e - - -
e - - i, ser - - - vi - ent e - - -
i, ser - - - vi - ent e - - -
pp

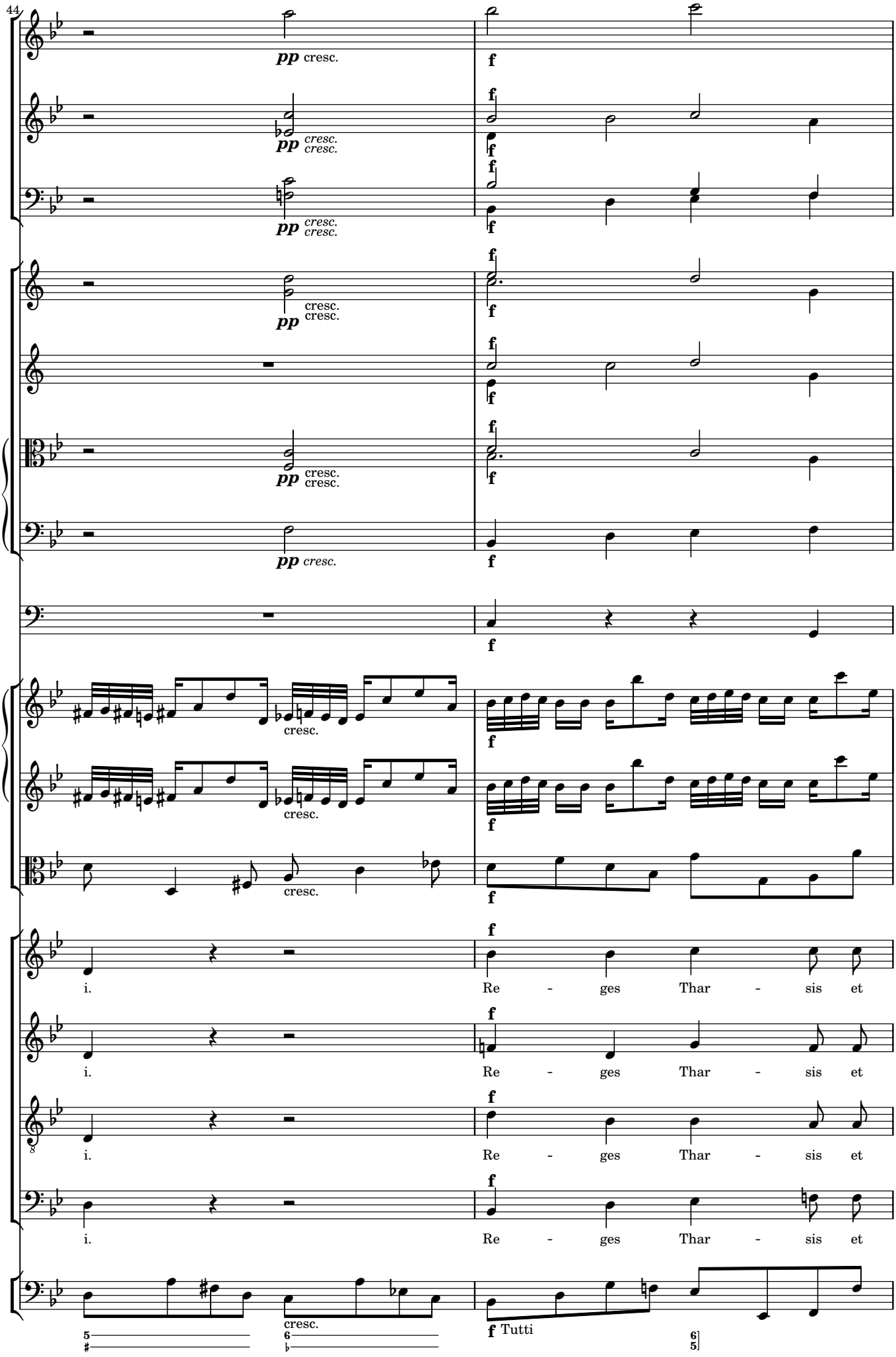
44
pp cresc.
f
pp cresc. cresc.
pp cresc. cresc.
pp cresc. cresc.
pp cresc. cresc.
pp cresc.
cresc.
i. Re - ges Thar - sis et
i. Re - ges Thar - sis et
i. Re - ges Thar - sis et
i. Re - ges Thar - sis et
f Tutti

46

in - su-lae mu - ne-ra of - fe-rent, re - ges A - ra-bum et

in - su-lae mu - ne-ra of - fe-rent, re - ges A - ra-bum et

in - su-lae mu - ne-ra of - fe-rent, re - ges A - ra-bum et

in - su-lae mu - ne-ra of - fe - rent, re - ges A - ra-bum et

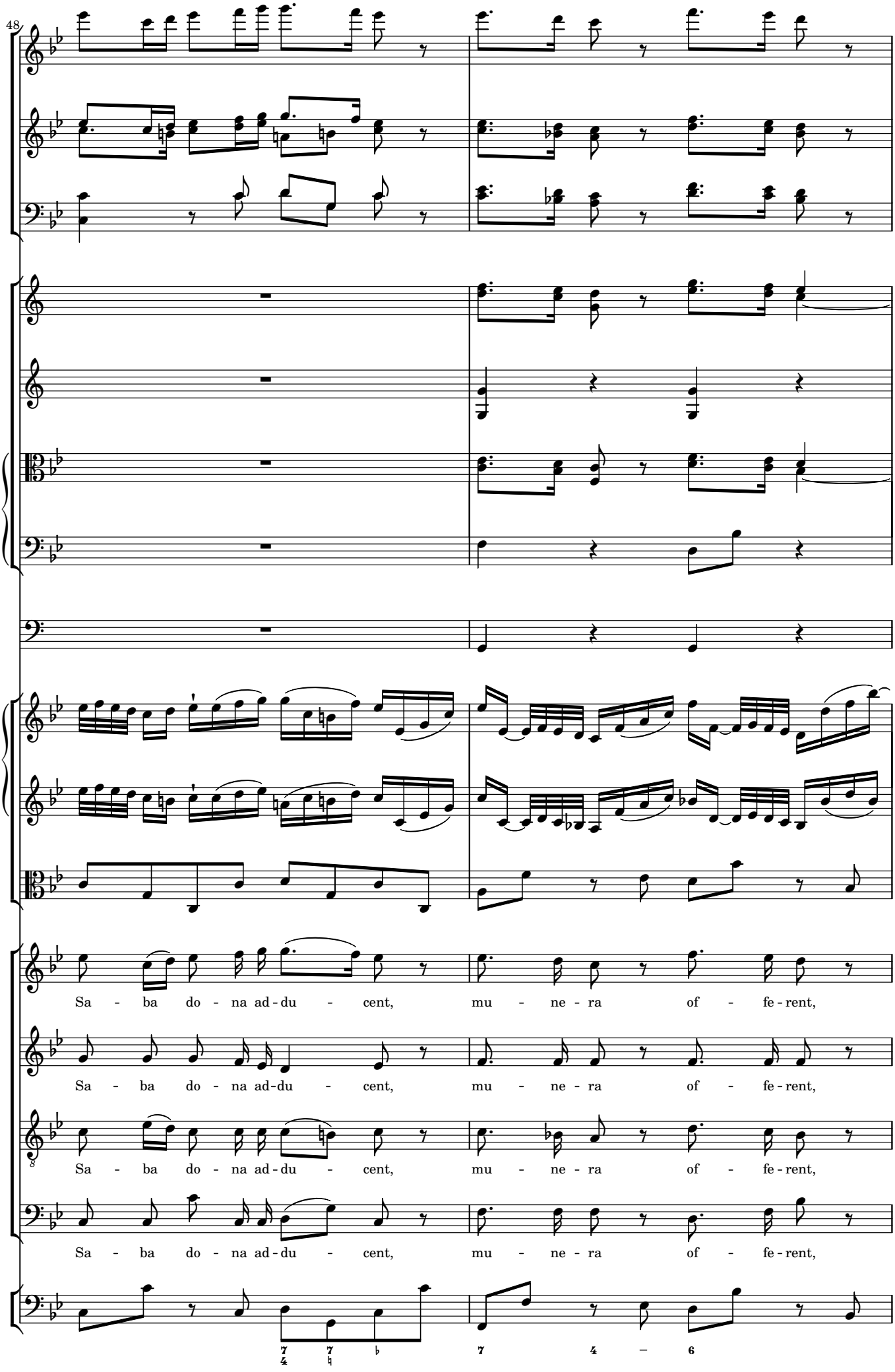
48
Sa - ba do - na ad - du - cent, mu - ne - ra of - fe - rent,
Sa - ba do - na ad-du - cent, mu - ne - ra of - fe - rent,
Sa - ba do - na ad - du - cent, mu - ne - ra of - fe - rent,
Sa - ba do - na ad - du - cent, mu - ne - ra of - fe - rent,

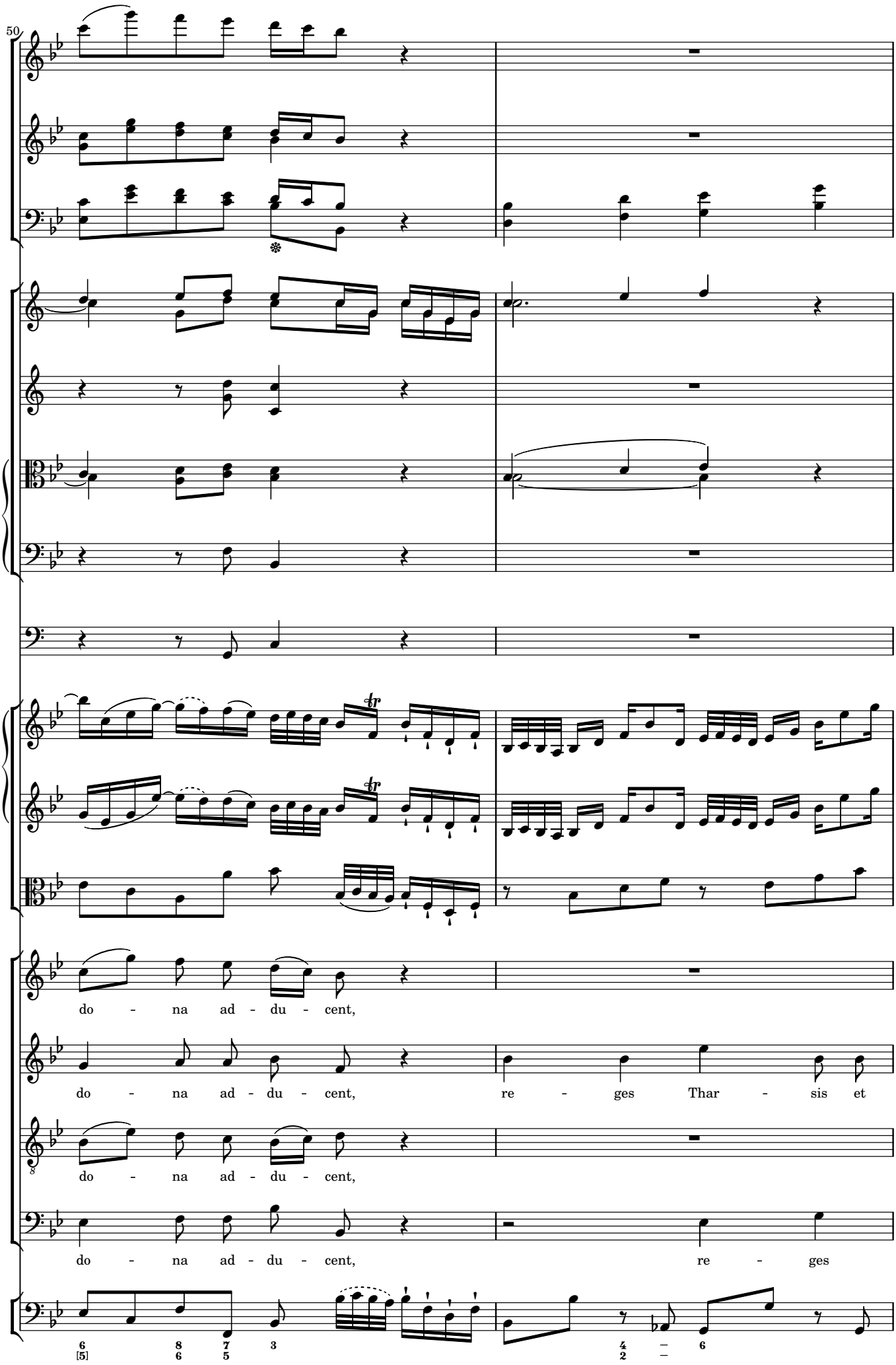
50
do - na ad - du - cent,
do - na ad - du - cent, re - ges Thar - sis et
do - na ad - du - cent,
do - na ad - du - cent, re - ges

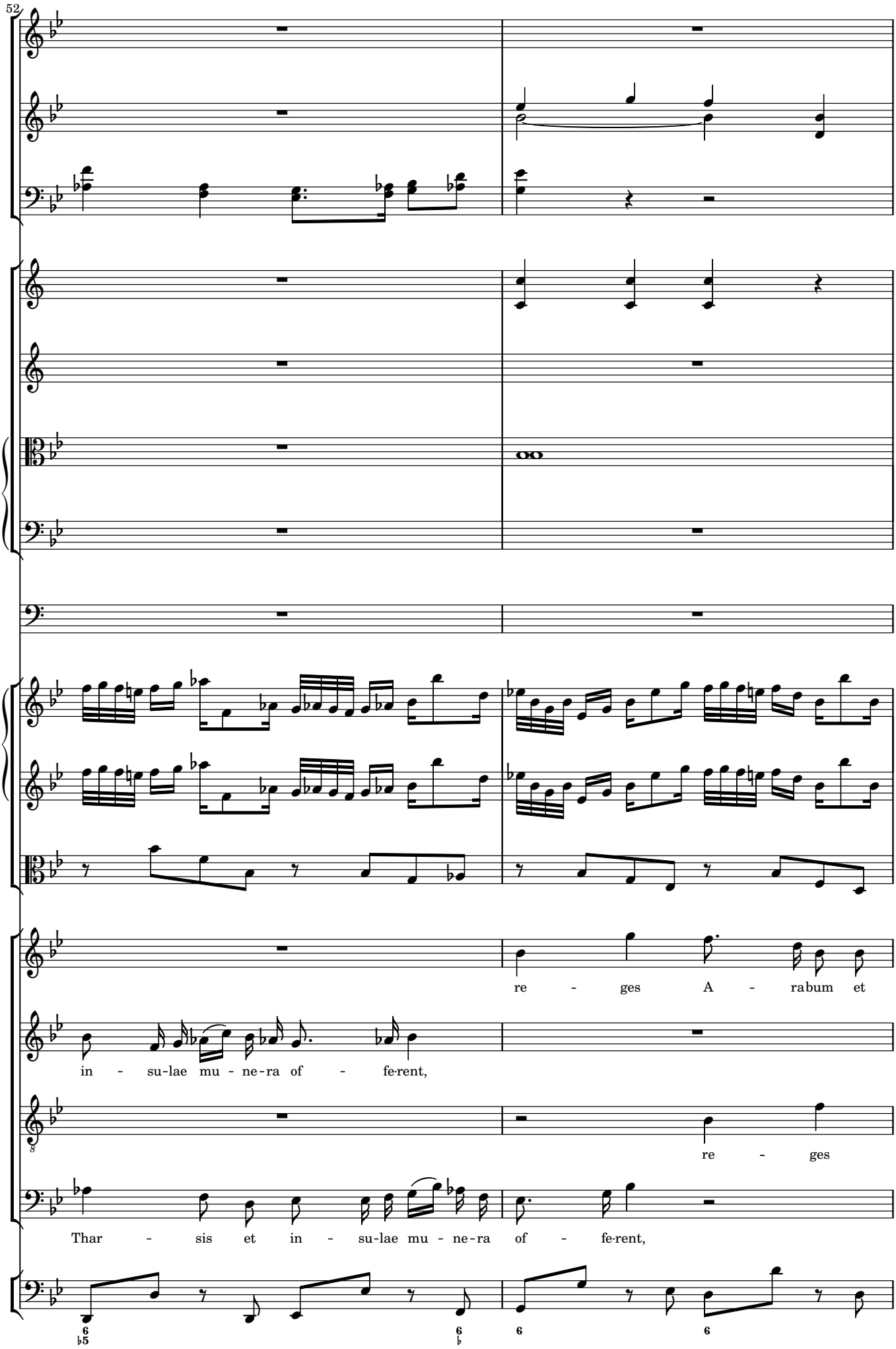
52
re - ges A - rabum et
in - su-lae mu - ne-ra of - fe-rent,
re - ges
Thar - sis et in - su-lae mu - ne-ra of - fe-rent,

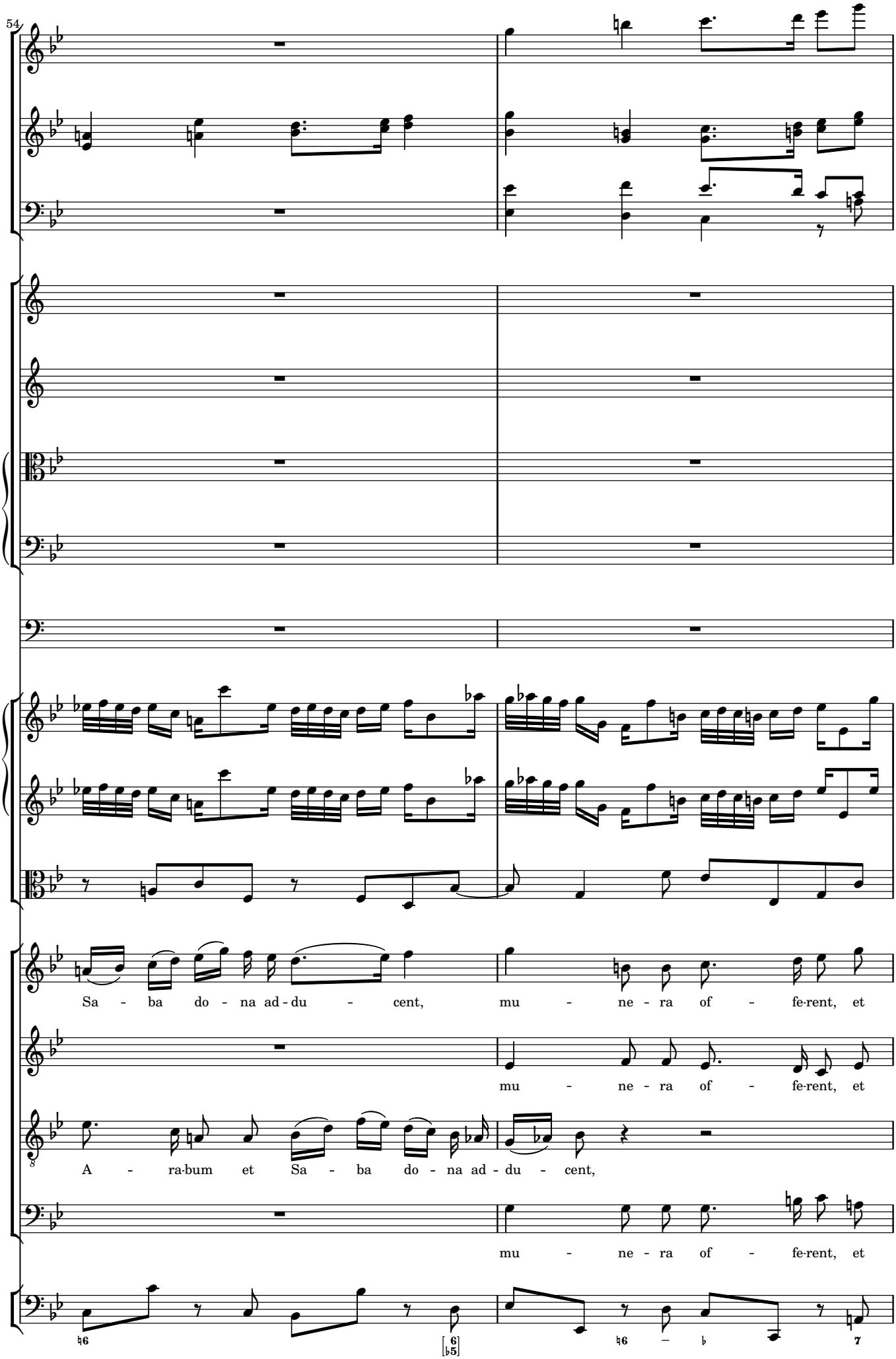
54
Sa - ba do - na ad - du - cent, mu - ne - ra of - fe-rent, et
mu - ne - ra of - fe-rent, et
A - ra-bum et Sa - ba do - na ad - du - cent,
mu - ne - ra of - fe-rent, et

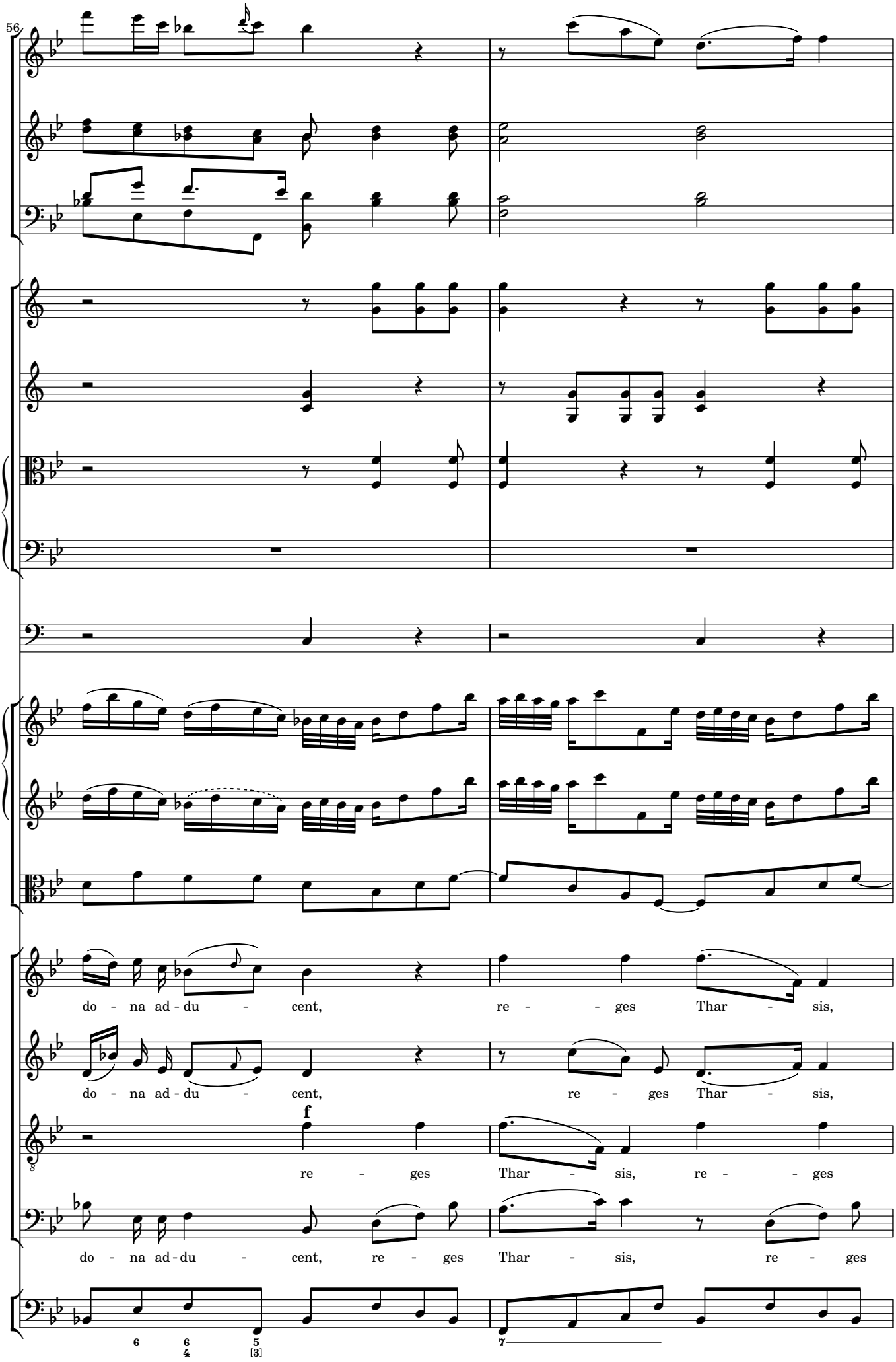
56
do - na ad - du - cent, re - - ges Thar - sis,
do - na ad - du - cent, re - ges Thar - sis,
f
re - ges Thar - sis, re - - ges
do - na ad - du - cent, re - ges Thar - sis, re - ges

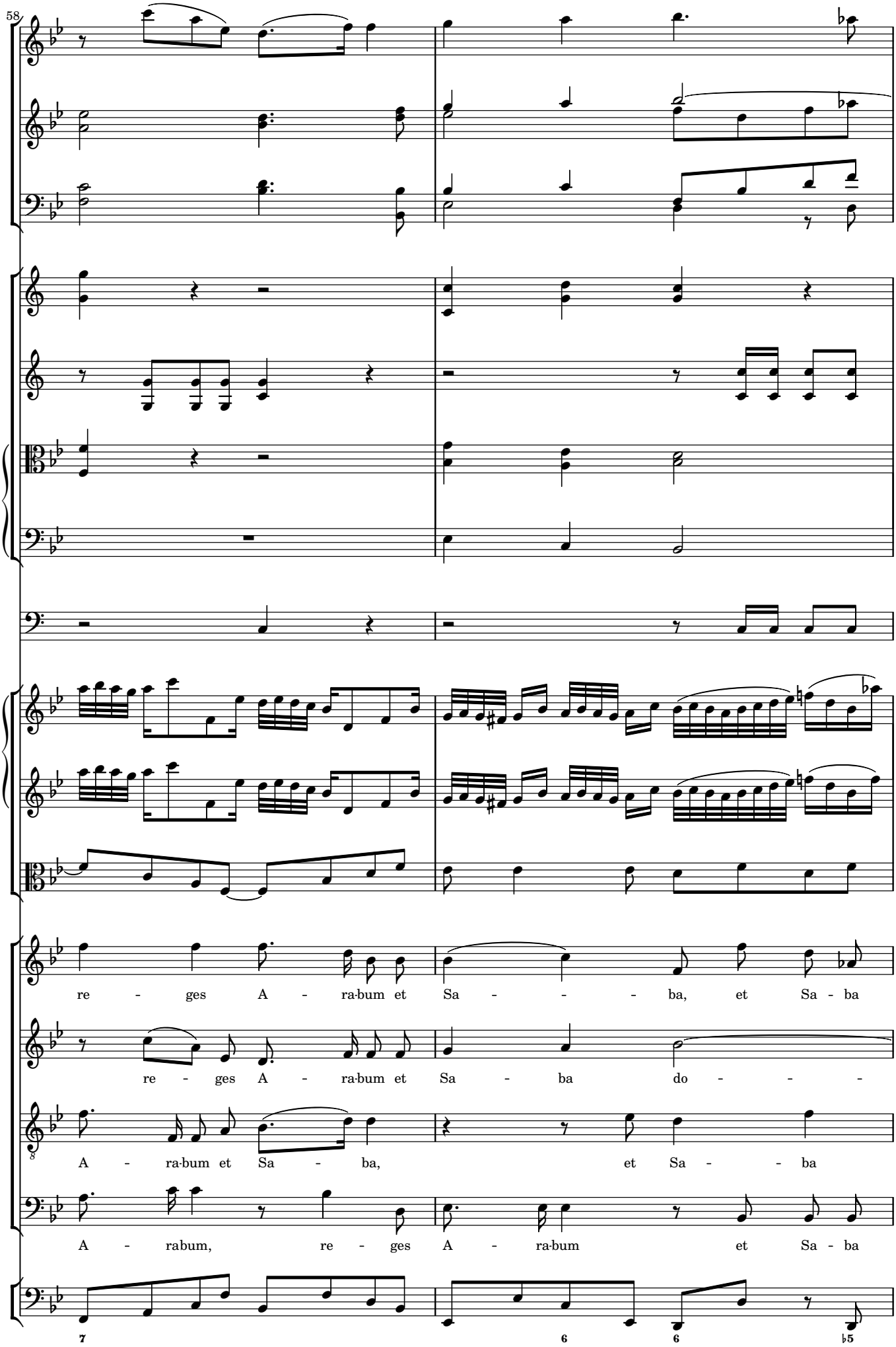
58
re - ges A - ra·bum et Sa - - - ba, et Sa - ba
re - ges A - ra·bum et Sa - ba do - - -
A - ra·bum et Sa - ba, et Sa - - ba
A - ra·bum, re - ges A - ra·bum et Sa - ba
7
6
6
♭5

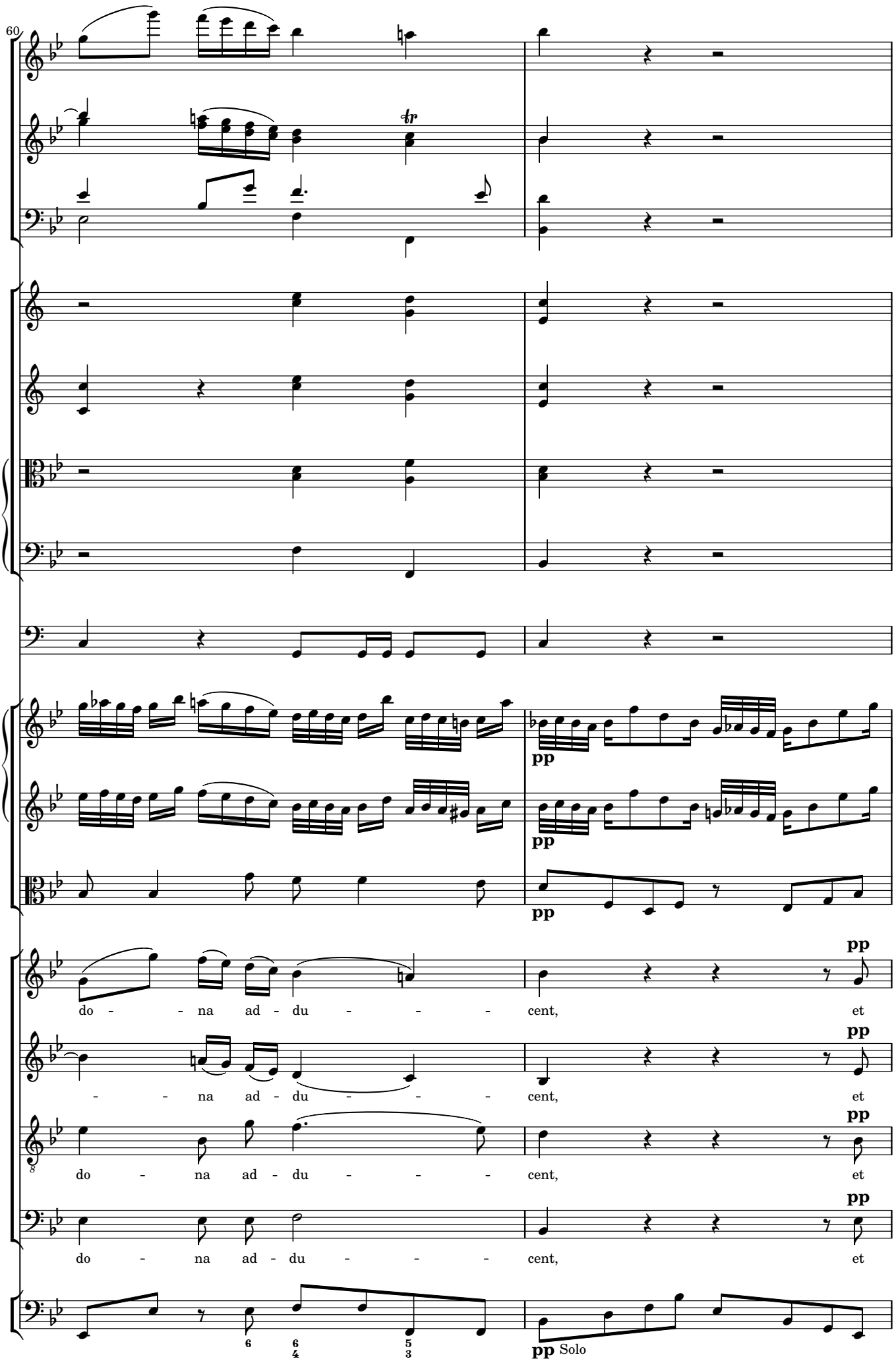
60
pp
do - na ad - du - cent, et
do - na ad - du - cent, et
do - na ad - du - cent, et
do - na ad - du - cent, et
pp Solo

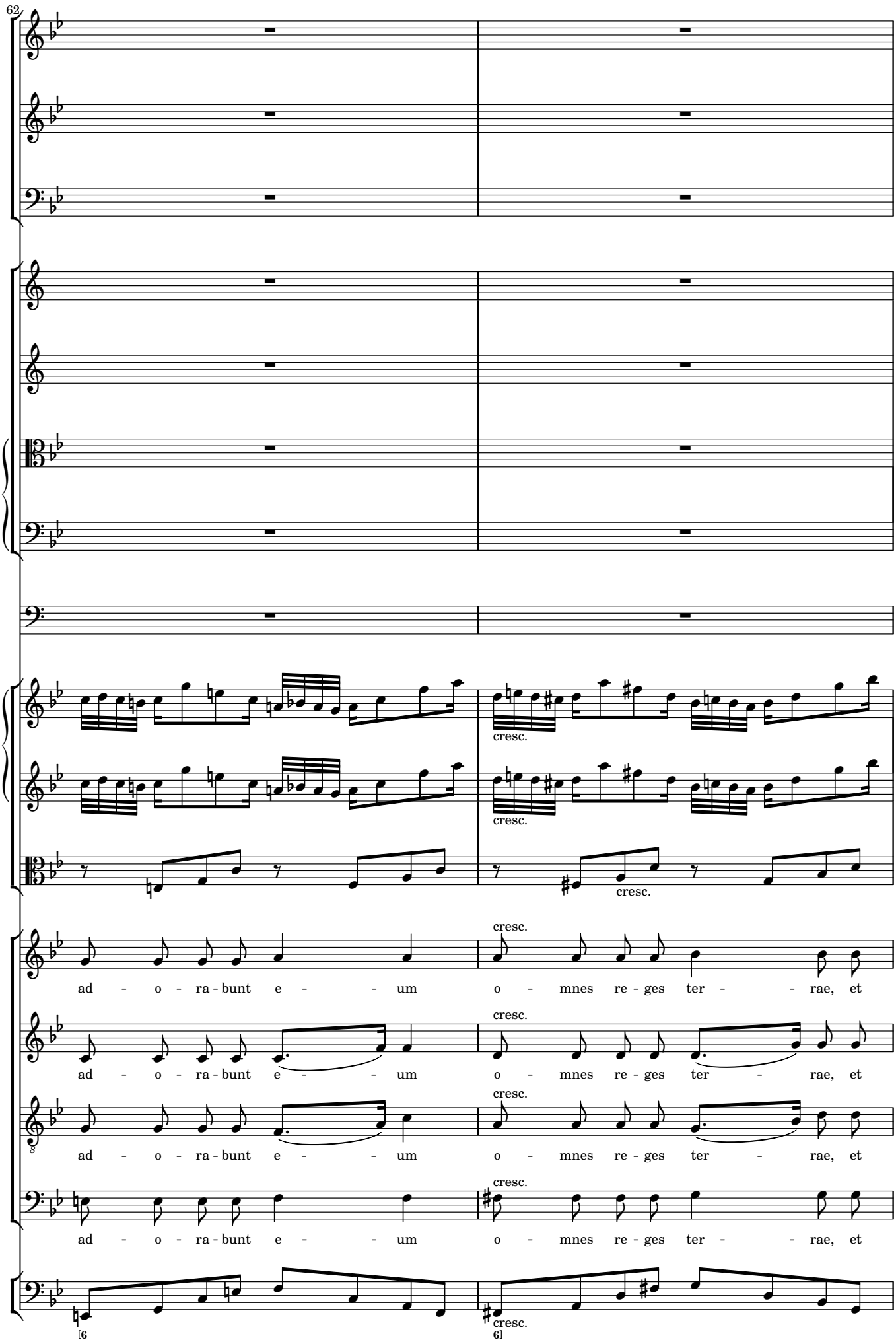
62
cresc.
cresc.
cresc.
cresc.
cresc.
cresc.
cresc.
cresc.
ad - o - ra - bunt e - - um o - mnes re - ges ter - - rae, et
ad - o - ra - bunt e - - um o - mnes re - ges ter - rae, et
ad - o - ra - bunt e - - um o - mnes re - ges ter - rae, et
ad - o - ra - bunt e - - um o - mnes re - ges ter - - rae, et
[6
6]

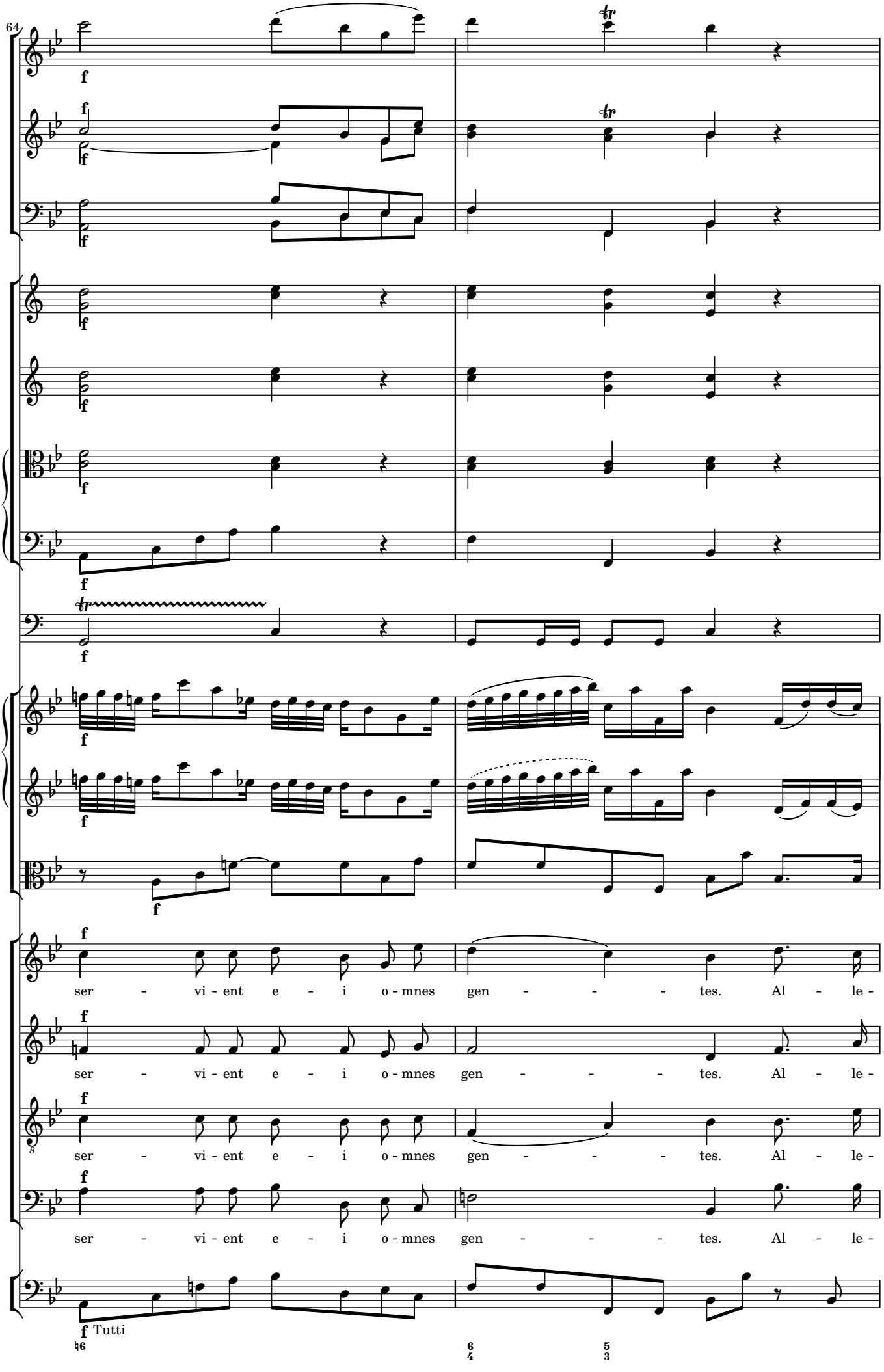
64
f
tr
ser - vi - ent e - i o - mnes gen - - - tes. Al - le -
ser - vi - ent e - i o - mnes gen - - - tes. Al - le -
ser - vi - ent e - i o - mnes gen - - - tes. Al - le -
ser - vi - ent e - i o - mnes gen - - - tes. Al - le -
f Tutti
♮6
6
4
5
3

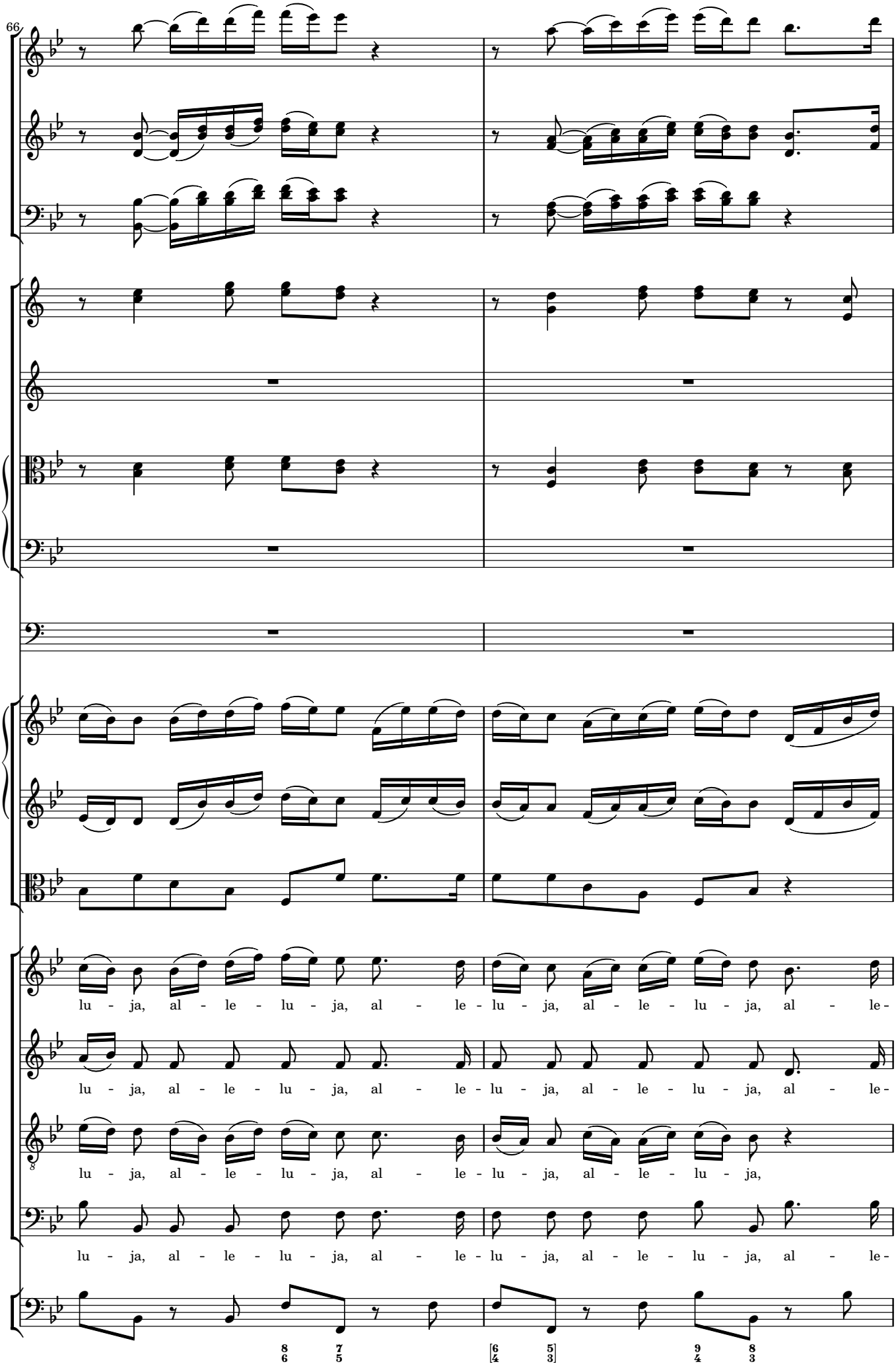
66
lu - ja, al - le - lu - ja, al - le - lu - ja, al - le - lu - ja, al - le -
lu - ja, al - le - lu - ja, al - le - lu - ja, al - le - lu - ja, al - le -
lu - ja, al - le - lu - ja, al - le - lu - ja, al - le - lu - ja,
lu - ja, al - le - lu - ja, al - le - lu - ja, al - le - lu - ja, al - le -

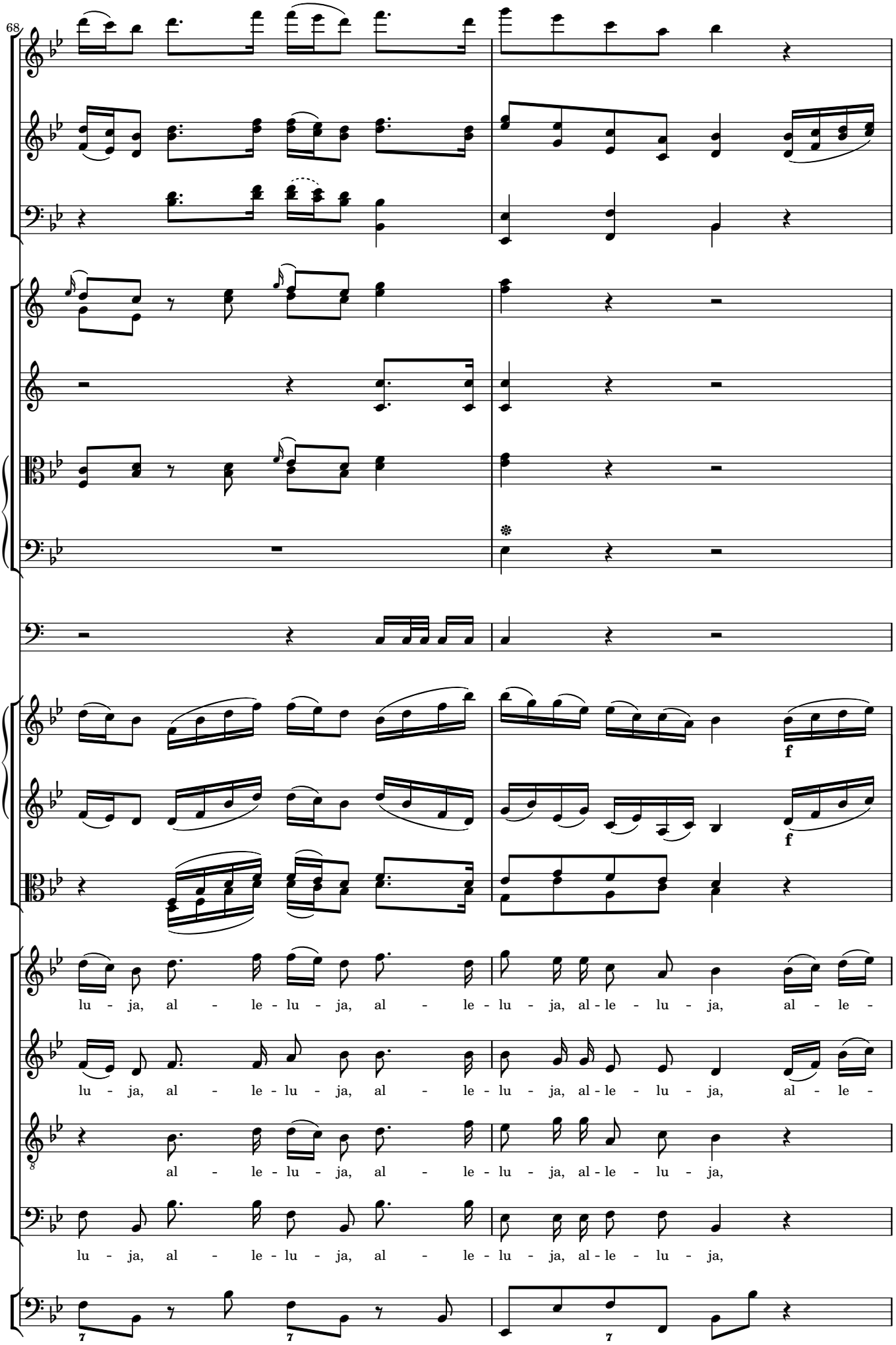
68
f
f
lu - ja, al - le - lu - ja, al - le - lu - ja, al - le - lu - ja, al - le -
lu - ja, al - le - lu - ja, al - le - lu - ja, al - le - lu - ja, al - le -
al - le - lu - ja, al - le - lu - ja, al - le - lu - ja,
lu - ja, al - le - lu - ja, al - le - lu - ja, al - le - lu - ja,

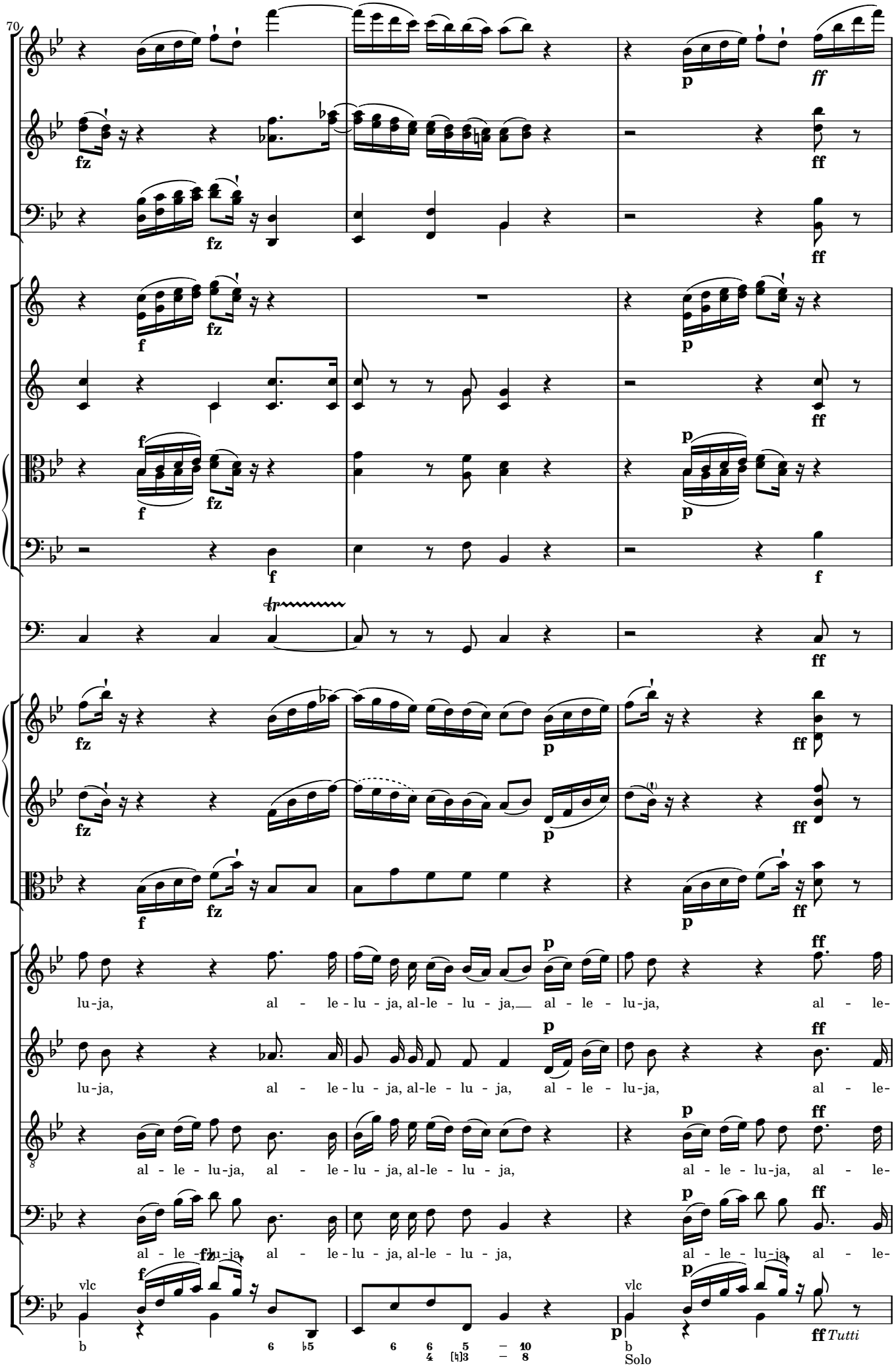
70
lu-ja, al - le - lu - ja, al-le - lu - ja, al - le - lu-ja, al - le-
lu-ja, al - le - lu - ja, al-le - lu - ja, al - le - lu-ja, al - le-
al - le - lu-ja, al - le - lu - ja, al-le - lu - ja, al - le - lu-ja, al - le-
al - le - lu-ja, al - le - lu - ja, al-le - lu - ja, al - le - lu-ja, al - le-
vlc
vlc
Tutti
Solo

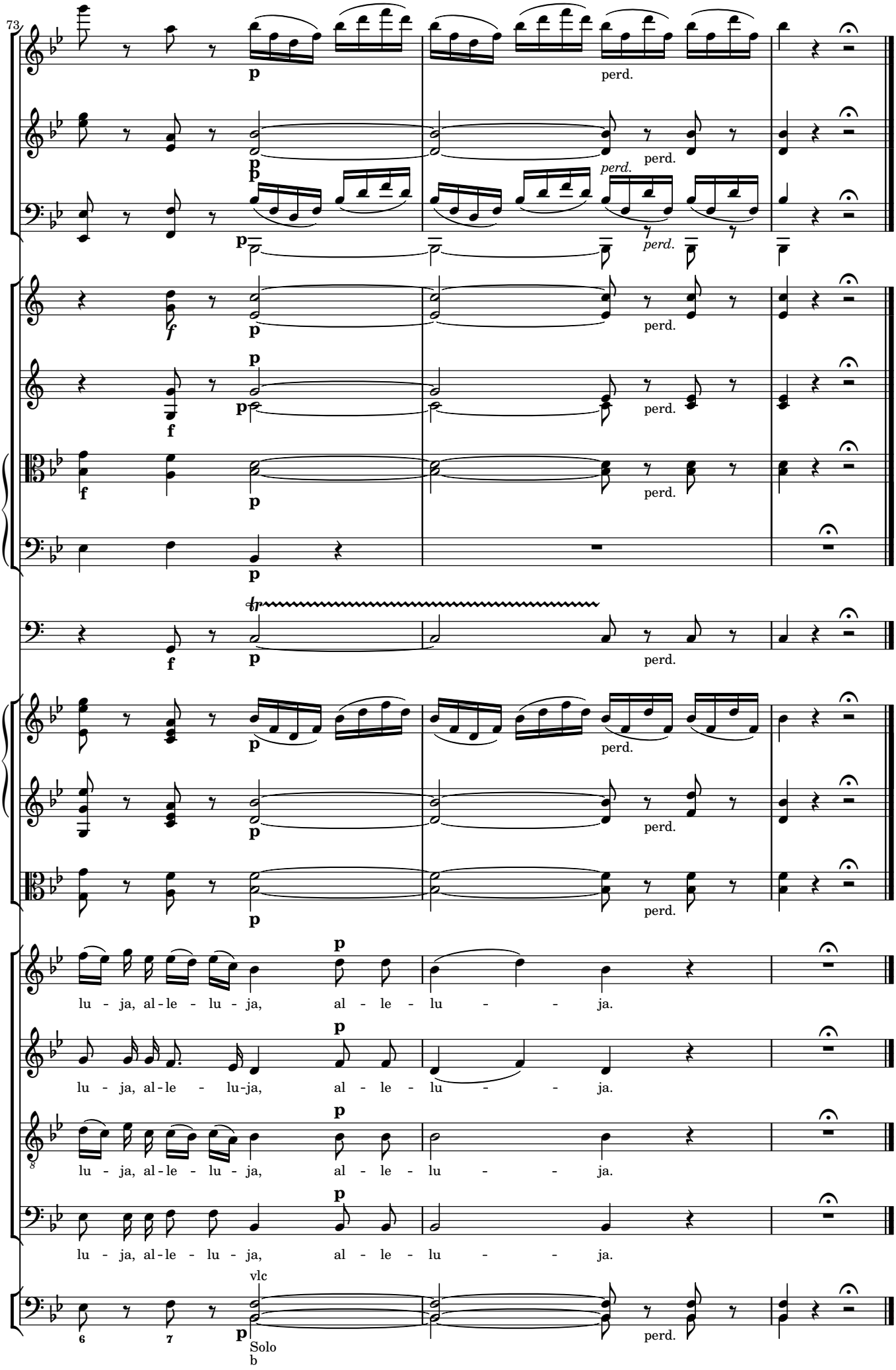
73
p
perd.
f
tr
lu - ja, al - le - lu - ja, al - le - lu - - ja.
lu - ja, al - le - lu-ja, al - le - lu - - ja.
lu - ja, al - le - lu - ja, al - le - lu - - ja.
lu - ja, al - le - lu - ja, al - le - lu - - ja.
vlc
Solo
b

132 De profundis

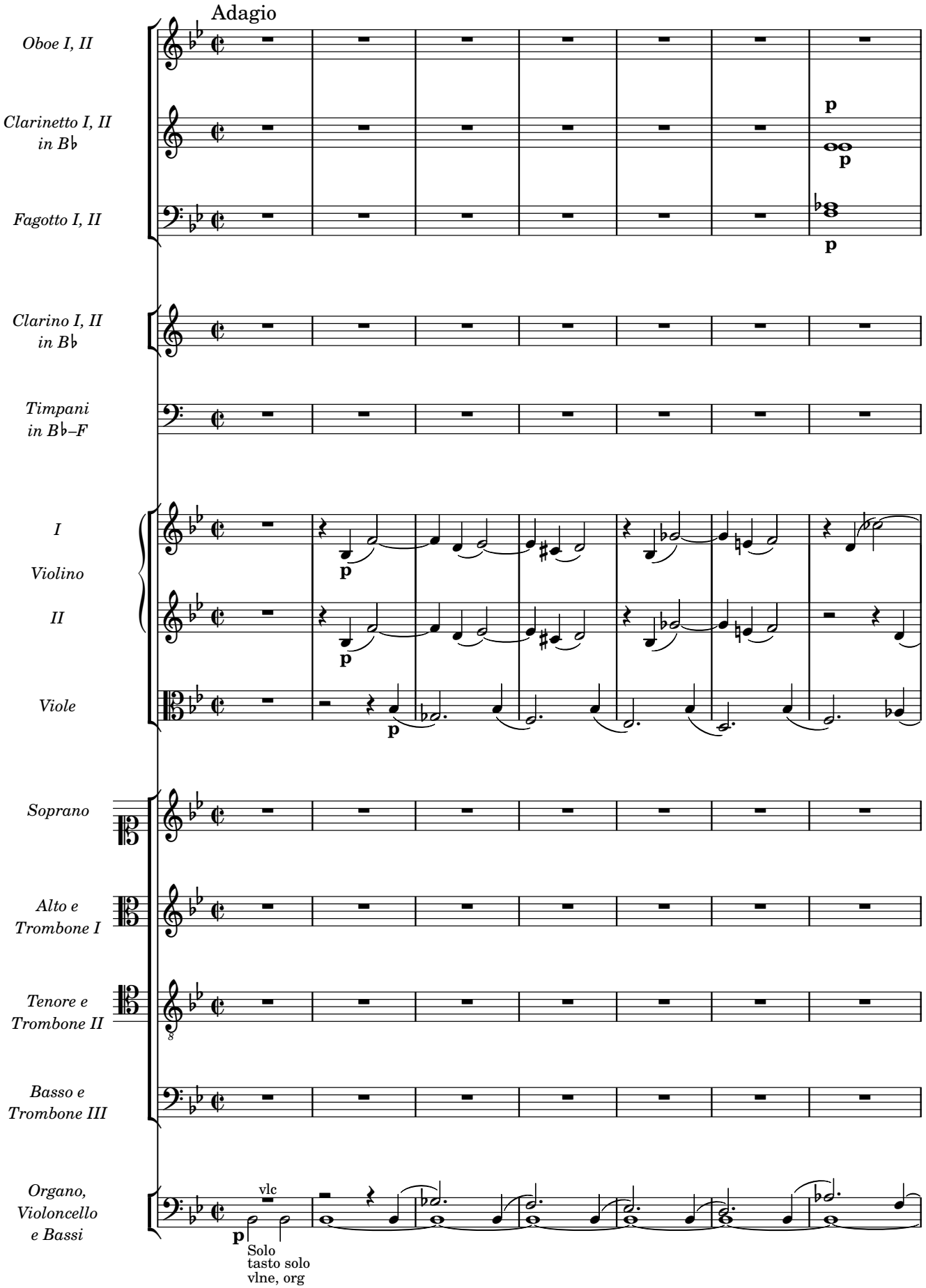

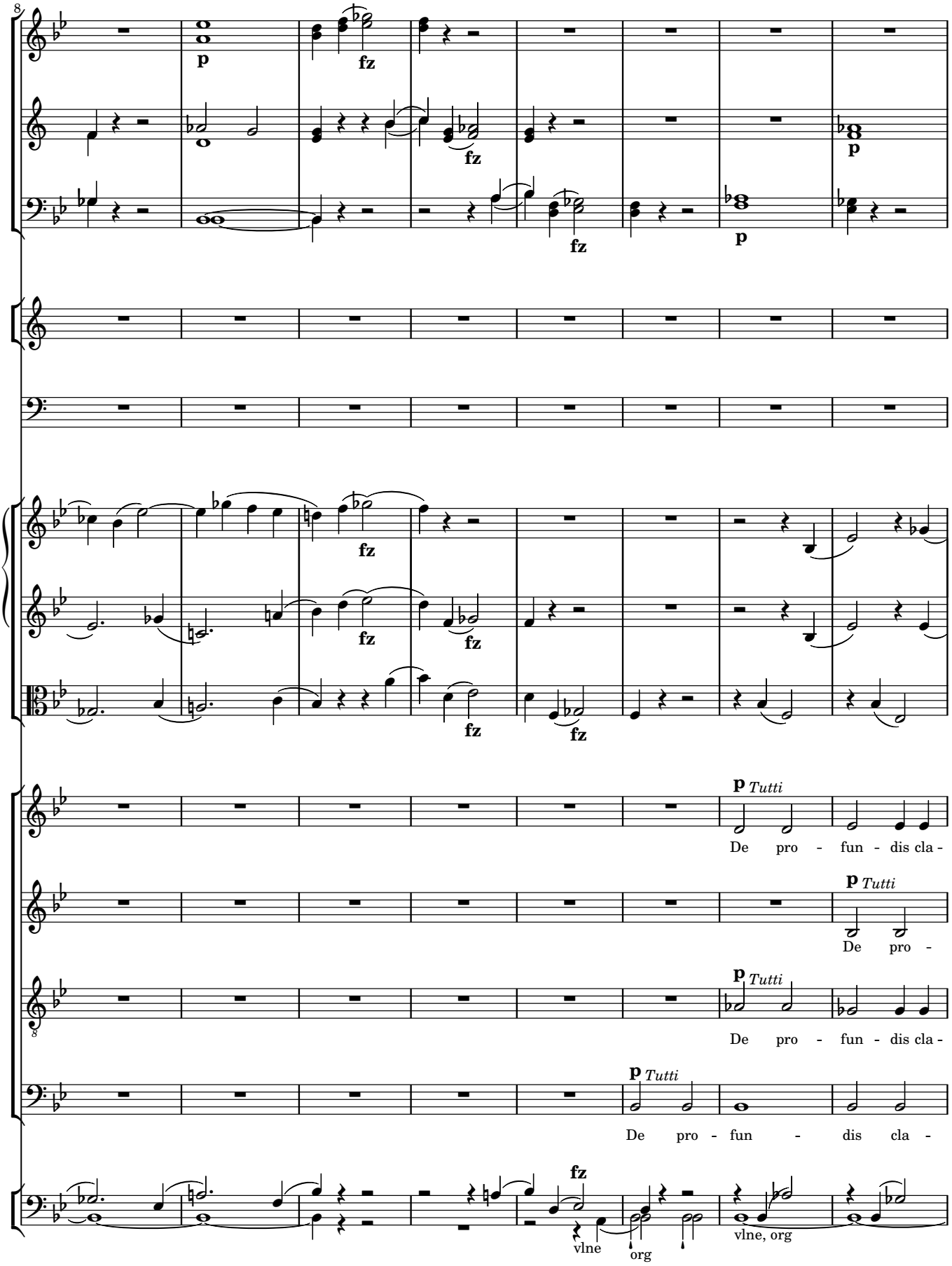
8
p
fz
fz
fz
p
fz
fz
fz
fz
p Tutti
De pro - fun - dis cla -
p Tutti
De pro -
p Tutti
De pro - fun - dis cla -
p Tutti
De pro - fun - dis cla -
fz
vlne
org
vlne, org

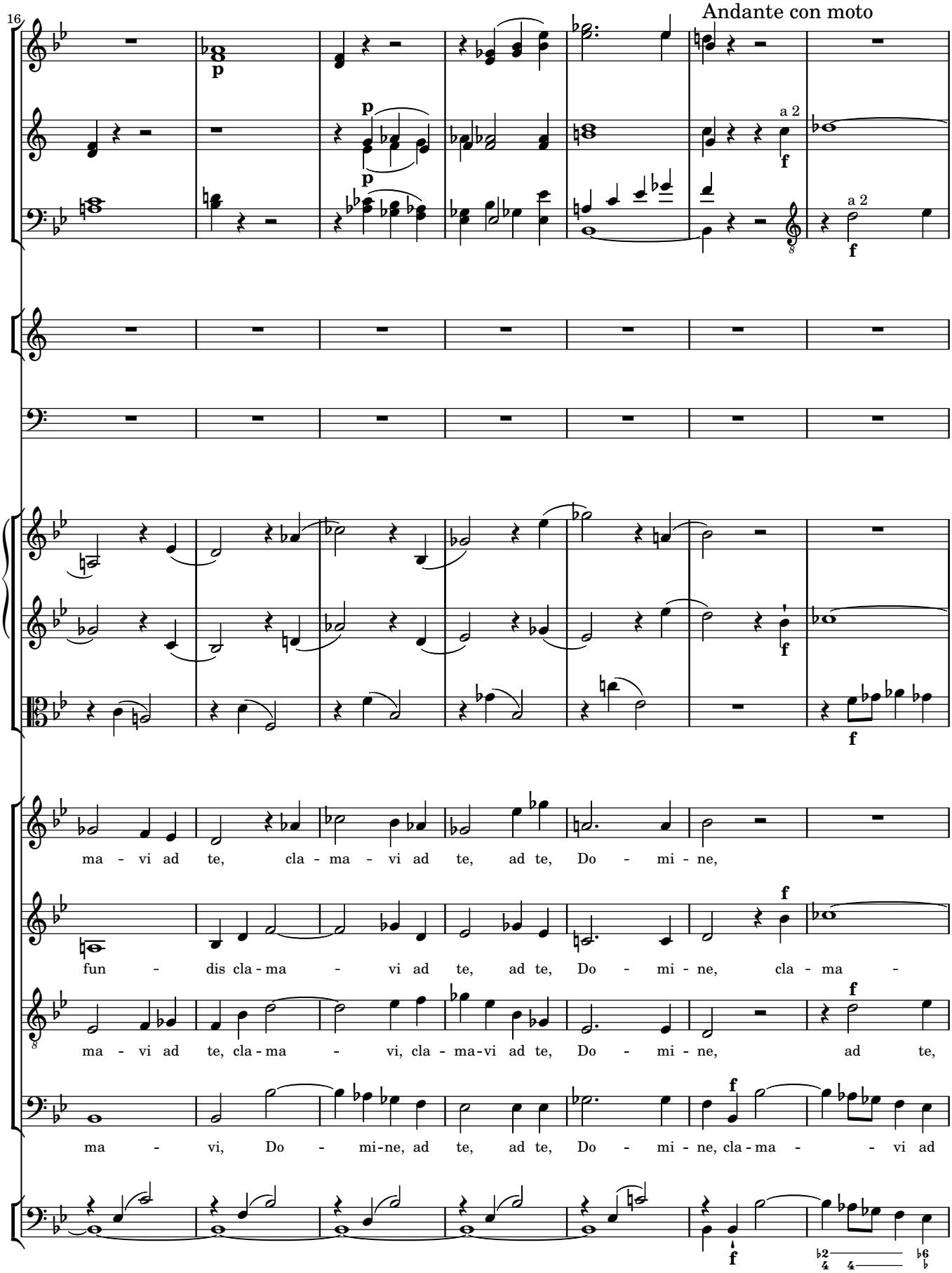
16
Andante con moto
a 2
a 2
ma - vi ad te, cla - ma - vi ad te, ad te, Do - mi - ne,
fun - dis cla - ma - vi ad te, ad te, Do - mi - ne, cla - ma -
ma - vi ad te, cla - ma - vi, cla - ma - vi ad te, Do - mi - ne, ad te,
ma - vi, Do - mi - ne, ad te, ad te, Do - mi - ne, cla - ma - - vi ad

23

a 2

f

f

f

cla - ma - - - vi ad te, ad te, ad

- vi ad te, ad te, Do - mi-ne, ad te, ad te,

Do - mi-ne, cla - ma - - vi ad te, ad te Do - mi - ne, ad te, ad

te, ad te, Do - mine, ad te, ad te,

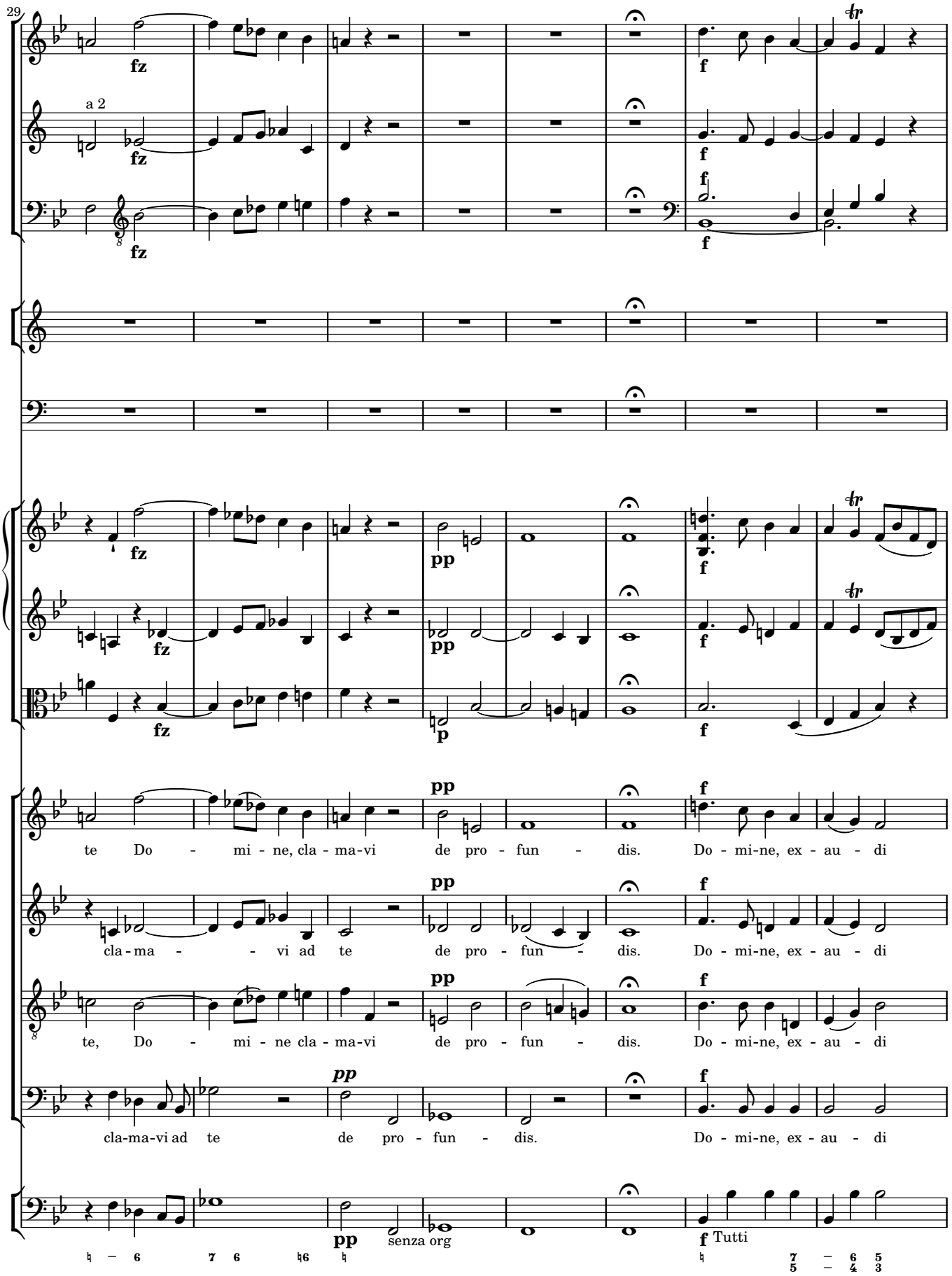
29
a 2
fz
f
pp
p
te Do - mi - ne, cla - ma-vi de pro - fun - dis. Do - mi-ne, ex - au - di
cla - ma - - vi ad te de pro - fun - dis. Do - mi-ne, ex - au - di
te, Do - mi - ne cla - ma-vi de pro - fun - dis. Do - mi-ne, ex - au - di
cla-ma-vi ad te de pro - fun - dis. Do - mi-ne, ex - au - di
senza org
Tutti

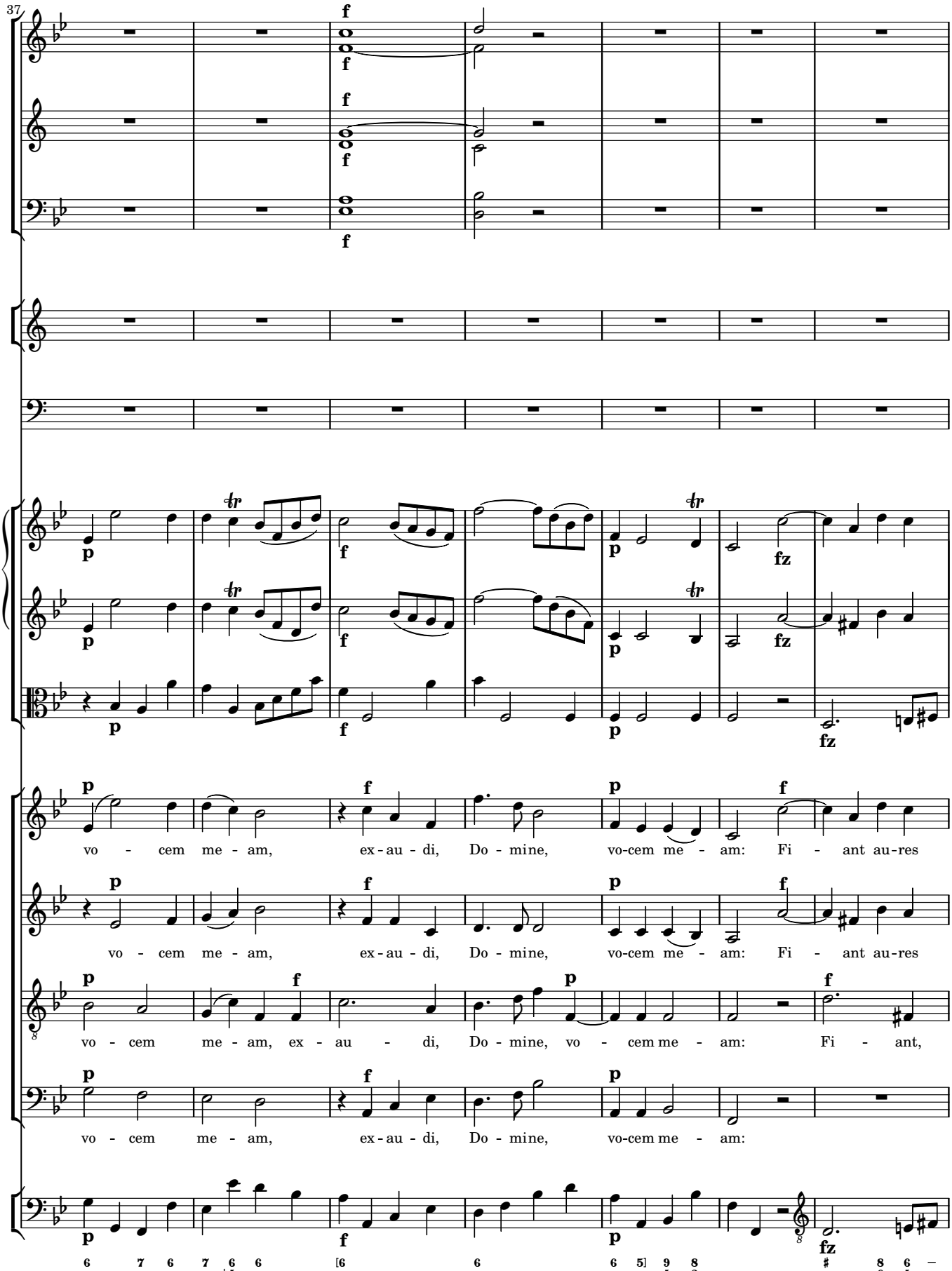
37
vo - cem me - am, ex - au - di, Do - mine, vo-cem me - am: Fi - ant au-res
vo - cem me - am, ex - au - di, Do - mine, vo-cem me - am: Fi - ant au-res
vo - cem me - am, ex - au - di, Do - mine, vo - cem me - am: Fi - ant,
vo - cem me - am, ex - au - di, Do - mine, vo-cem me - am:

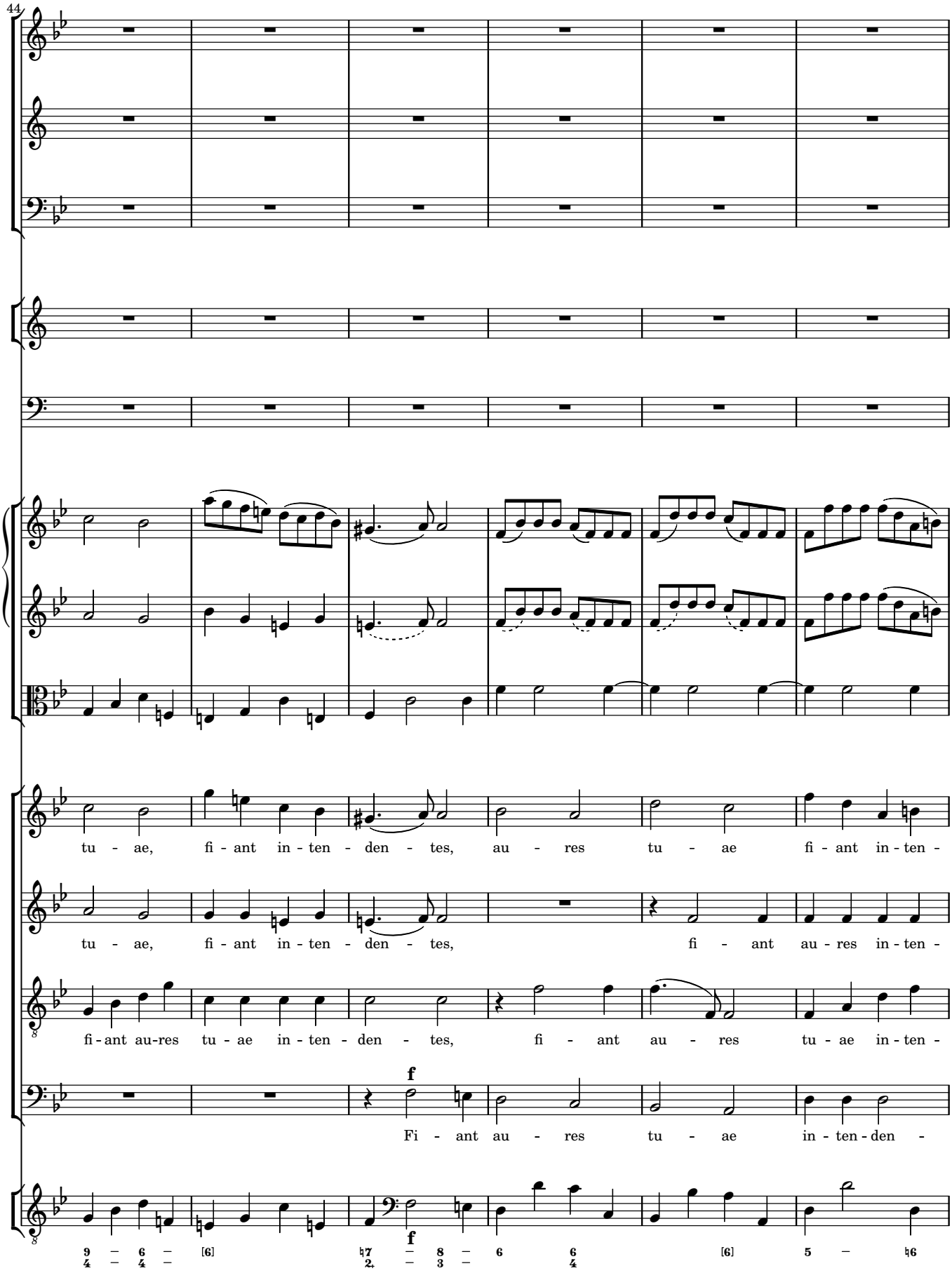
44
tu - ae, fi - ant in - ten - den - tes, au - res tu - ae fi - ant in - ten -
tu - ae, fi - ant in - ten - den - tes, fi - ant au - res in - ten -
fi - ant au-res tu - ae in - ten - den - tes, fi - ant au - res tu - ae in - ten -
f
Fi - ant au - res tu - ae in - ten - den -
f

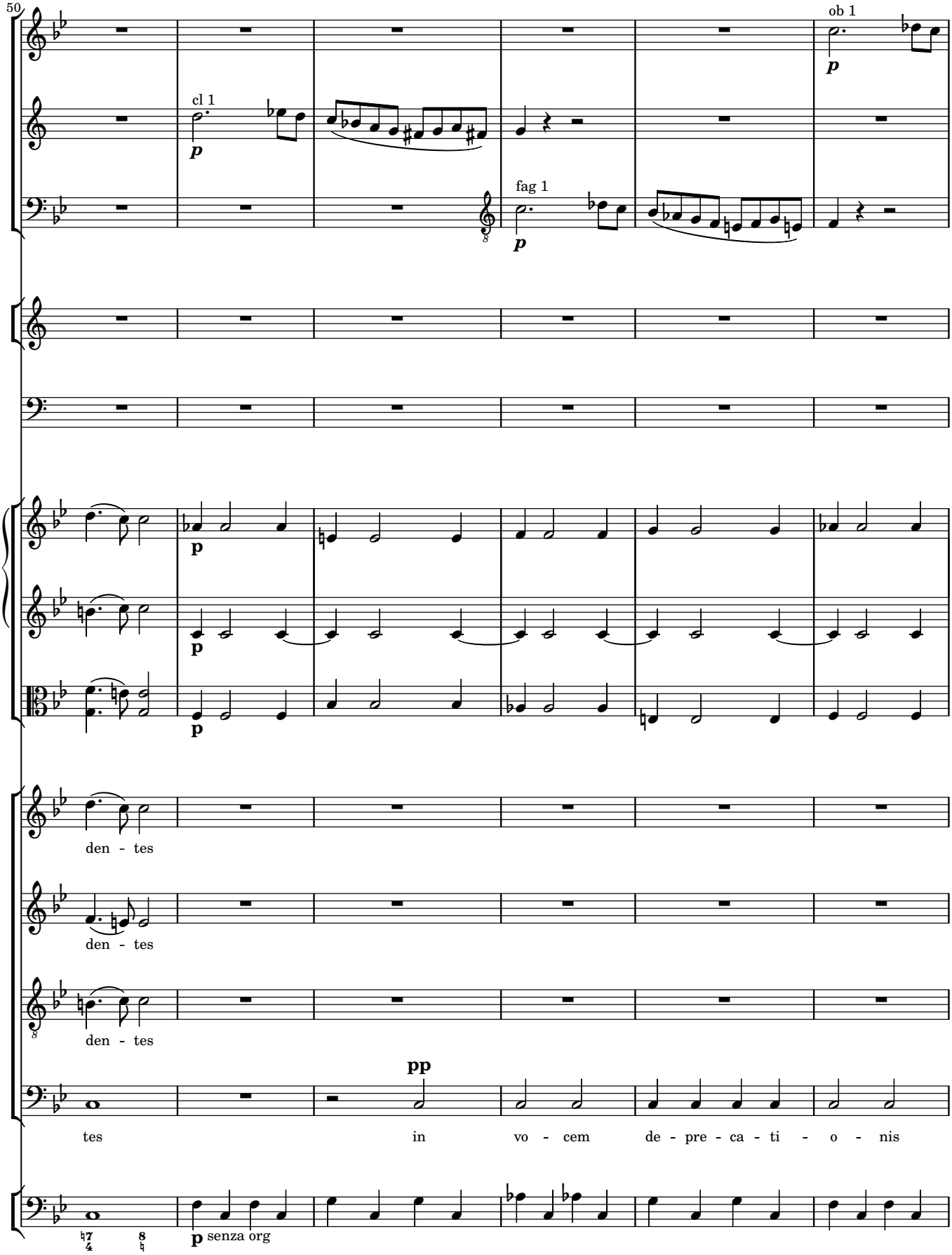
50
ob 1
p
cl 1
p
fag 1
p
p
p
p
den - tes
den - tes
den - tes
pp
tes in vo - cem de - pre - ca - ti - o - nis
p senza org

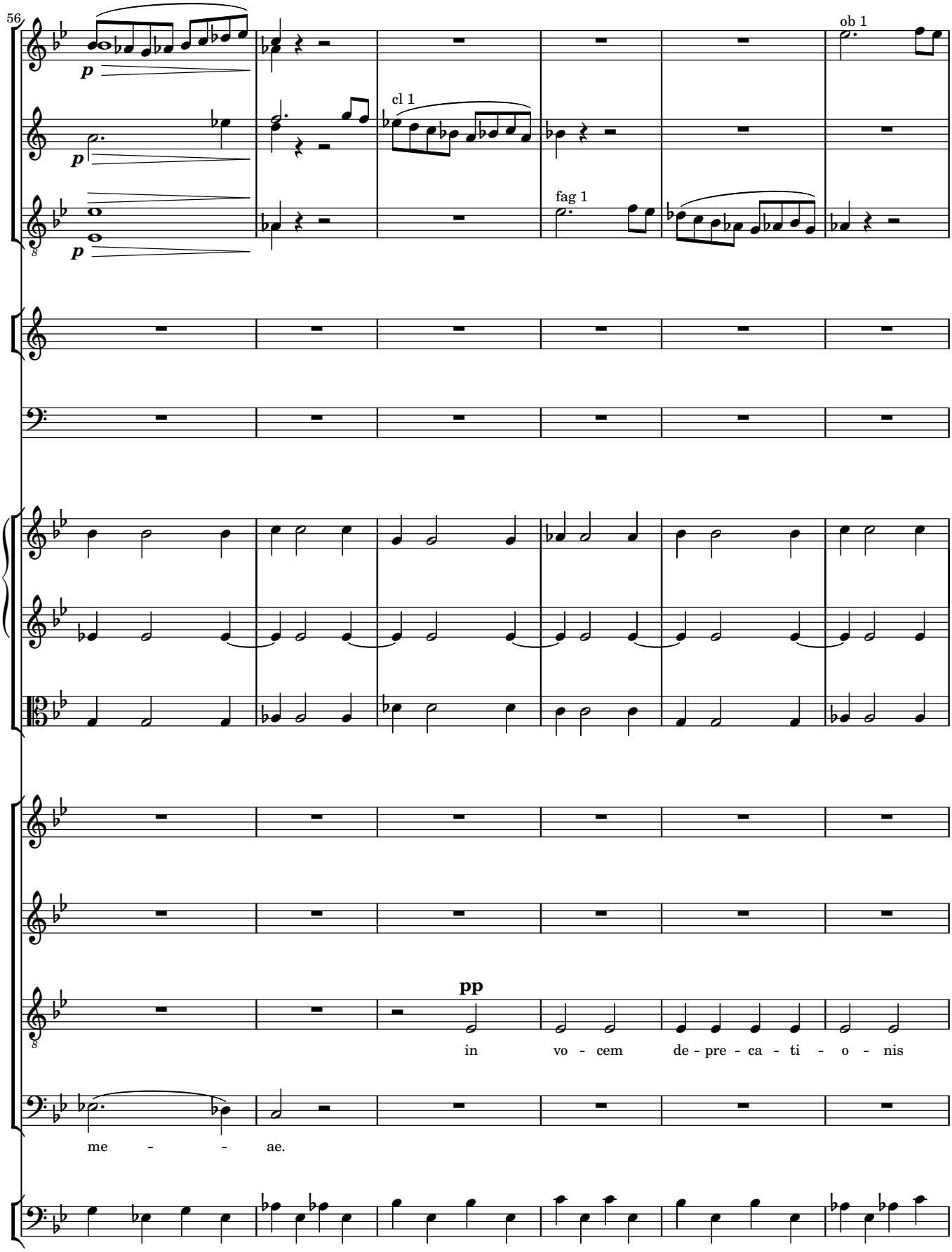
56
p
p
p
cl 1
fag 1
ob 1
pp
in vo - cem de - pre - ca - ti - o - nis
me - - ae.

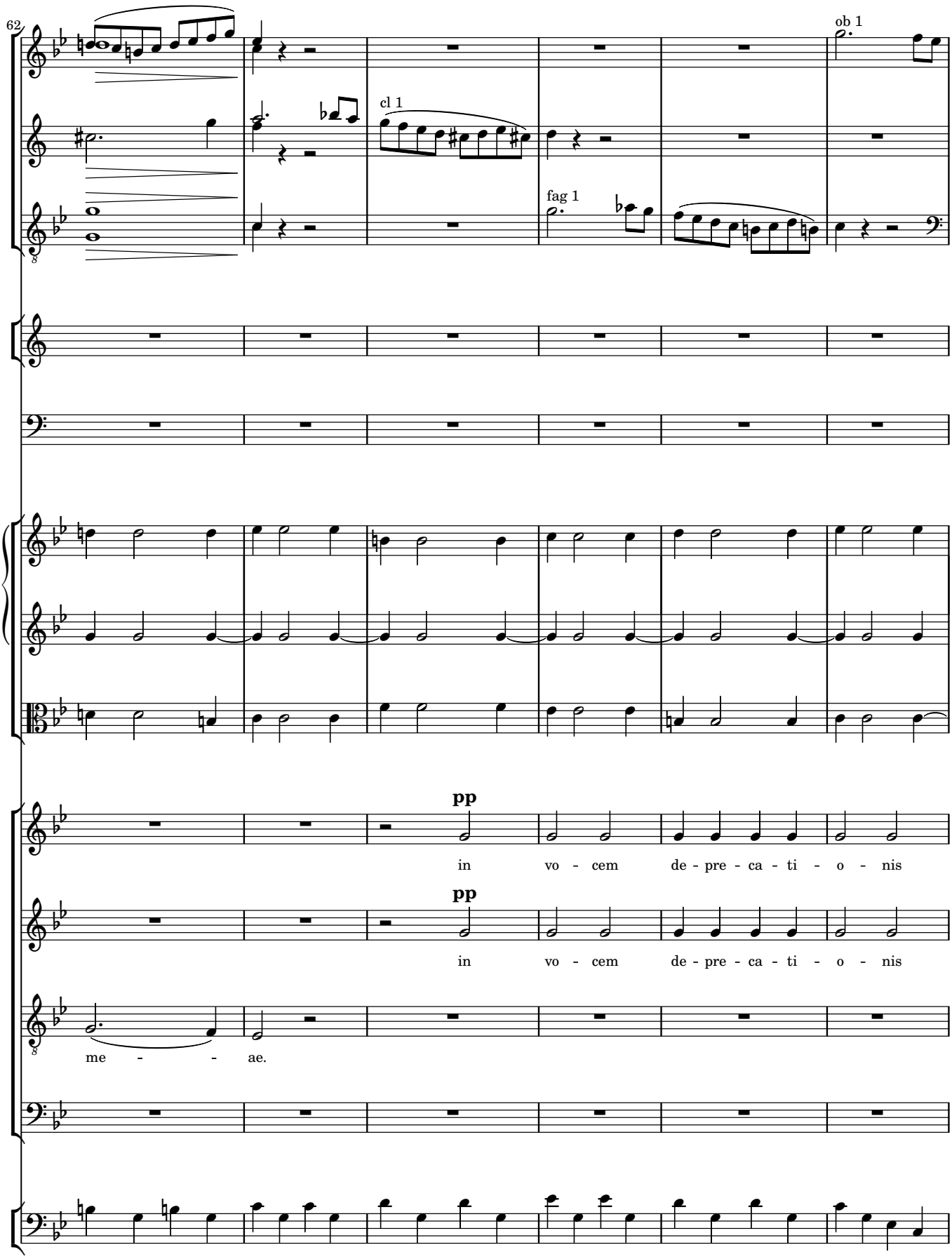
62
cl 1
fag 1
ob 1
pp
in vo - cem de - pre - ca - ti - o - nis
pp
in vo - cem de - pre - ca - ti - o - nis
me - - ae.

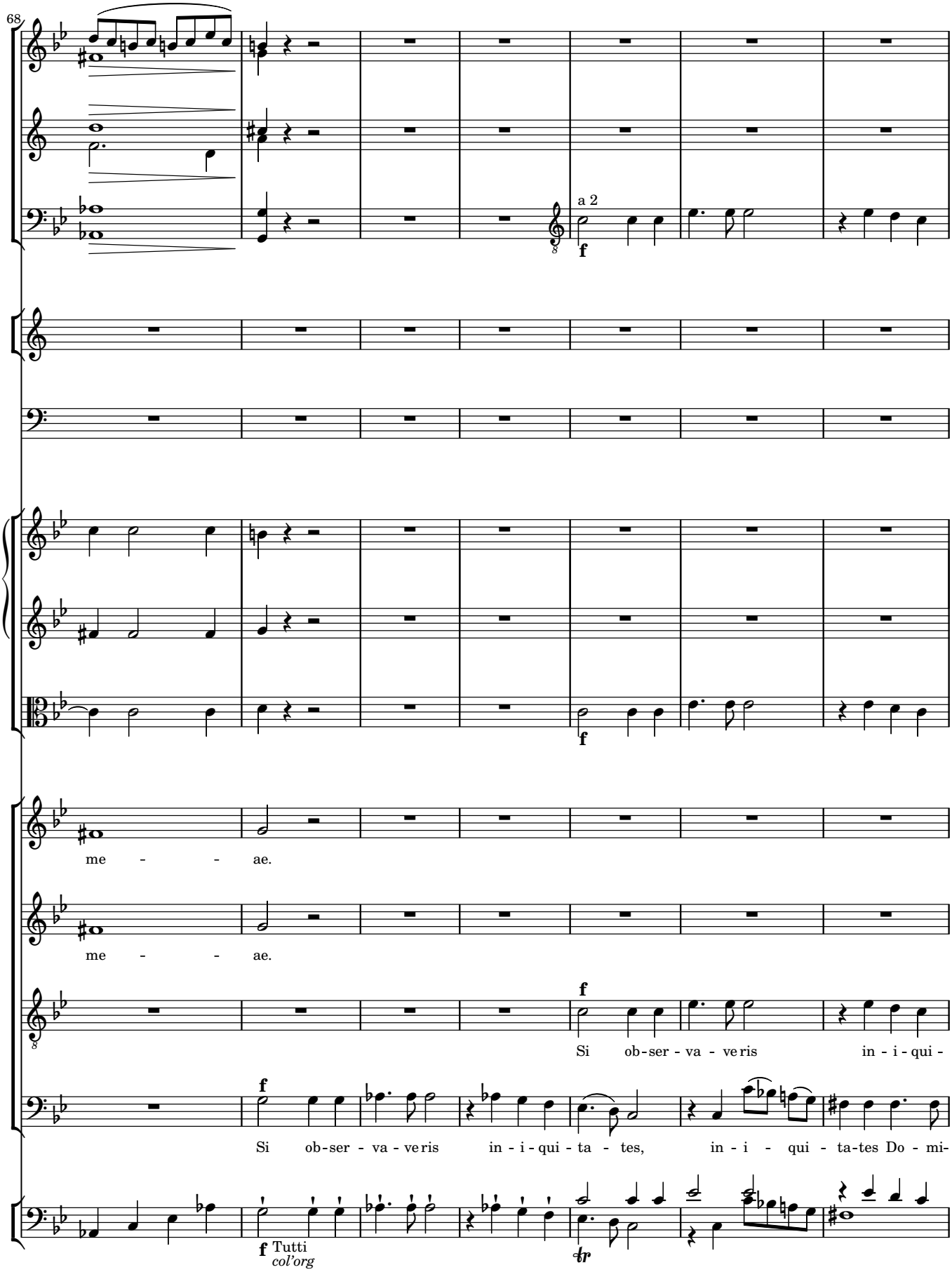
68
a 2
f
me - - ae.
me - - ae.
f
Si ob-ser - va - ve ris in - i - qui -
f
Si ob-ser - va - ve ris in - i - qui - ta - tes, in - i - qui - ta-tes Do - mi-
f Tutti
col'org

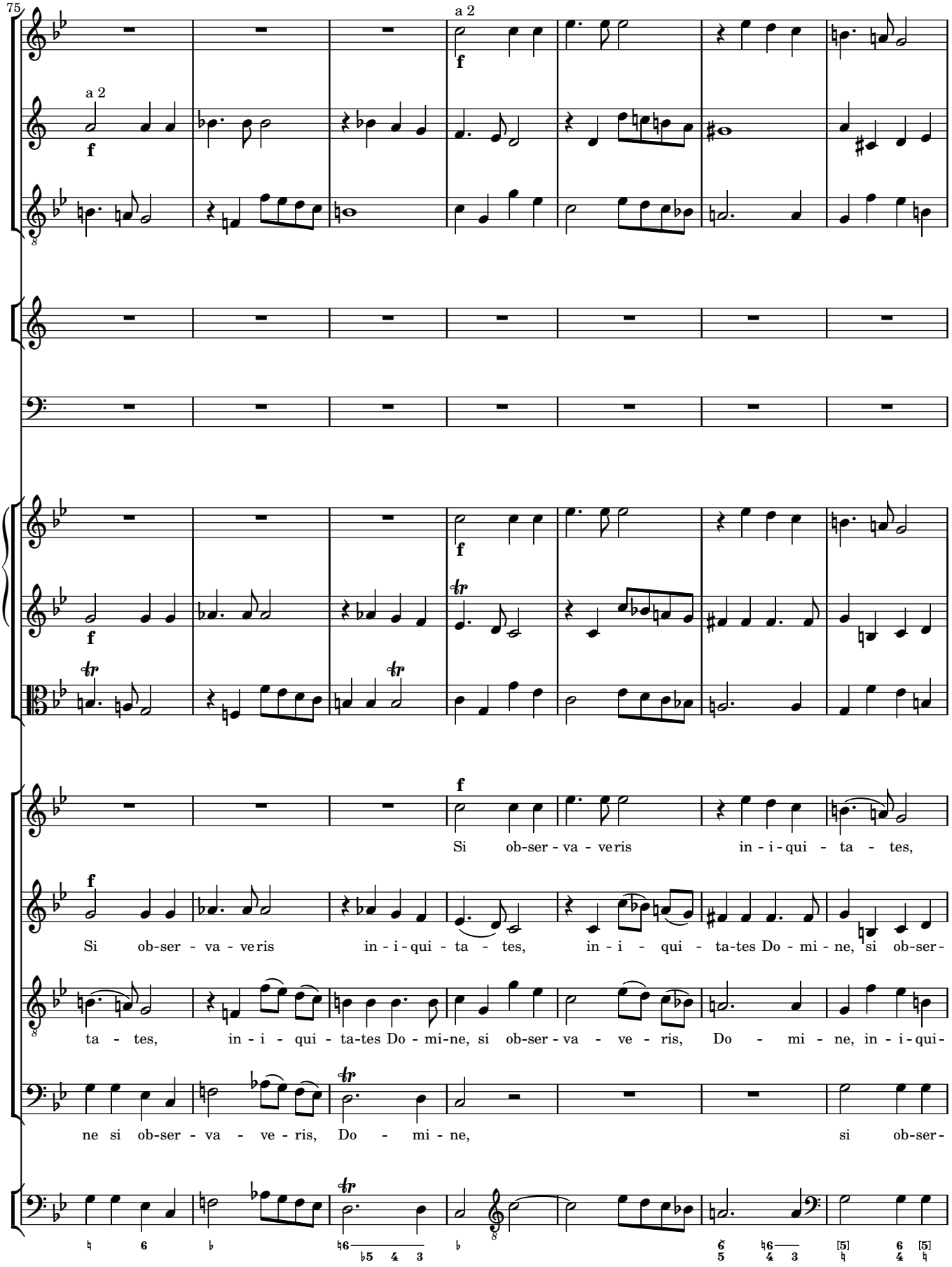
75
a 2
f
Si ob-ser - va - veris in - i - qui - ta - tes,
Si ob-ser - va - veris in - i - qui - ta - tes, in - i - qui - ta-tes Do - mi - ne, si ob-ser-
ta - tes, in - i - qui - ta-tes Do - mi-ne, si ob-ser - va - ve - ris, Do - mi - ne, in - i - qui-
ne si ob-ser - va - ve - ris, Do - mi - ne, si ob-ser-

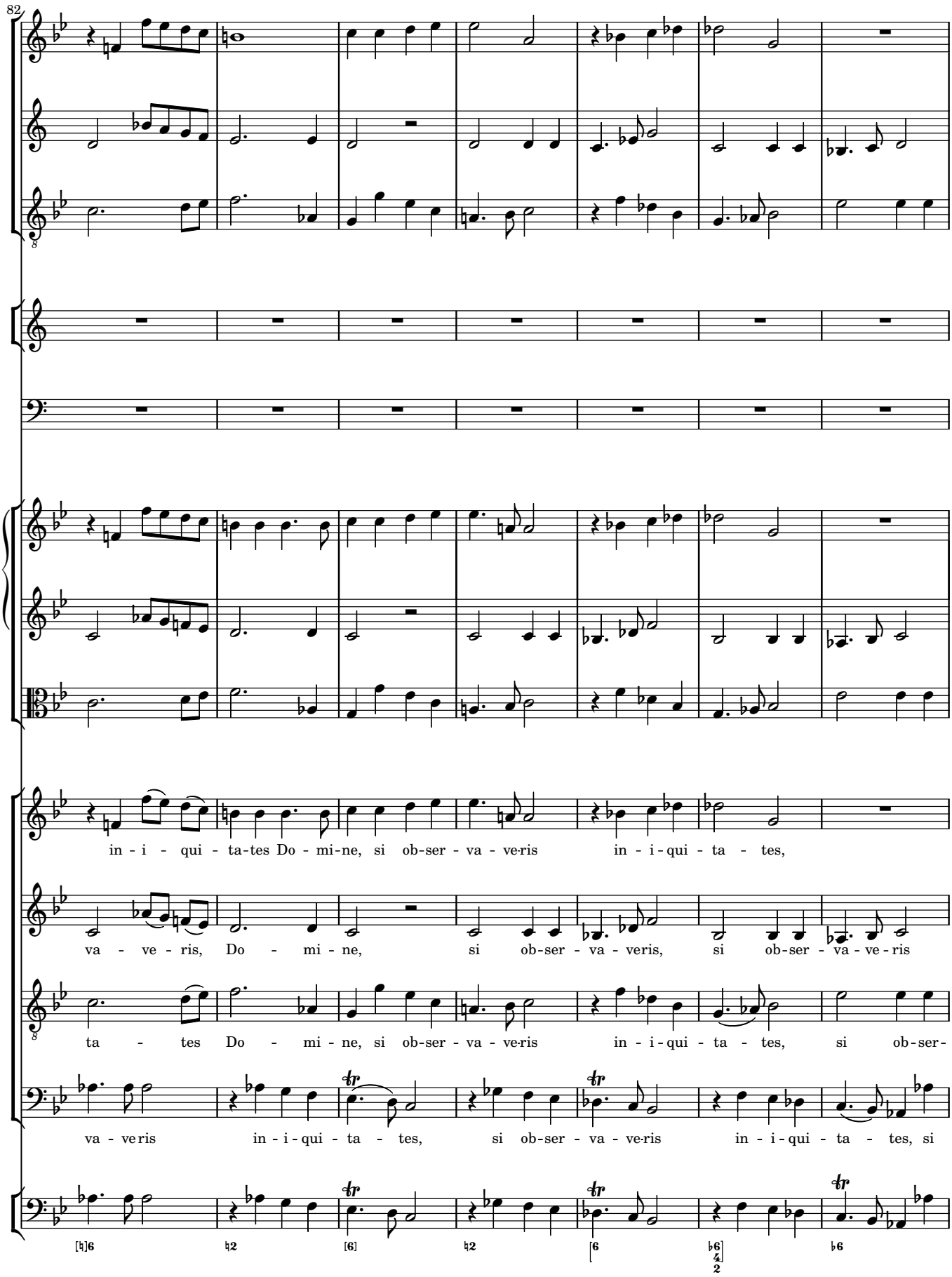
82
in - i - qui - ta-tes Do - mi-ne, si ob-ser - va - ve-ris in - i-qui - ta - tes,
va - ve - ris, Do - mi - ne, si ob-ser - va - ve-ris, si ob-ser - va - ve - ris
ta - tes Do - mi - ne, si ob-ser - va - ve-ris in - i-qui - ta - tes, si ob-ser-
va - ve-ris in - i-qui - ta - tes, si ob-ser - va - ve-ris in - i-qui - ta - tes, si

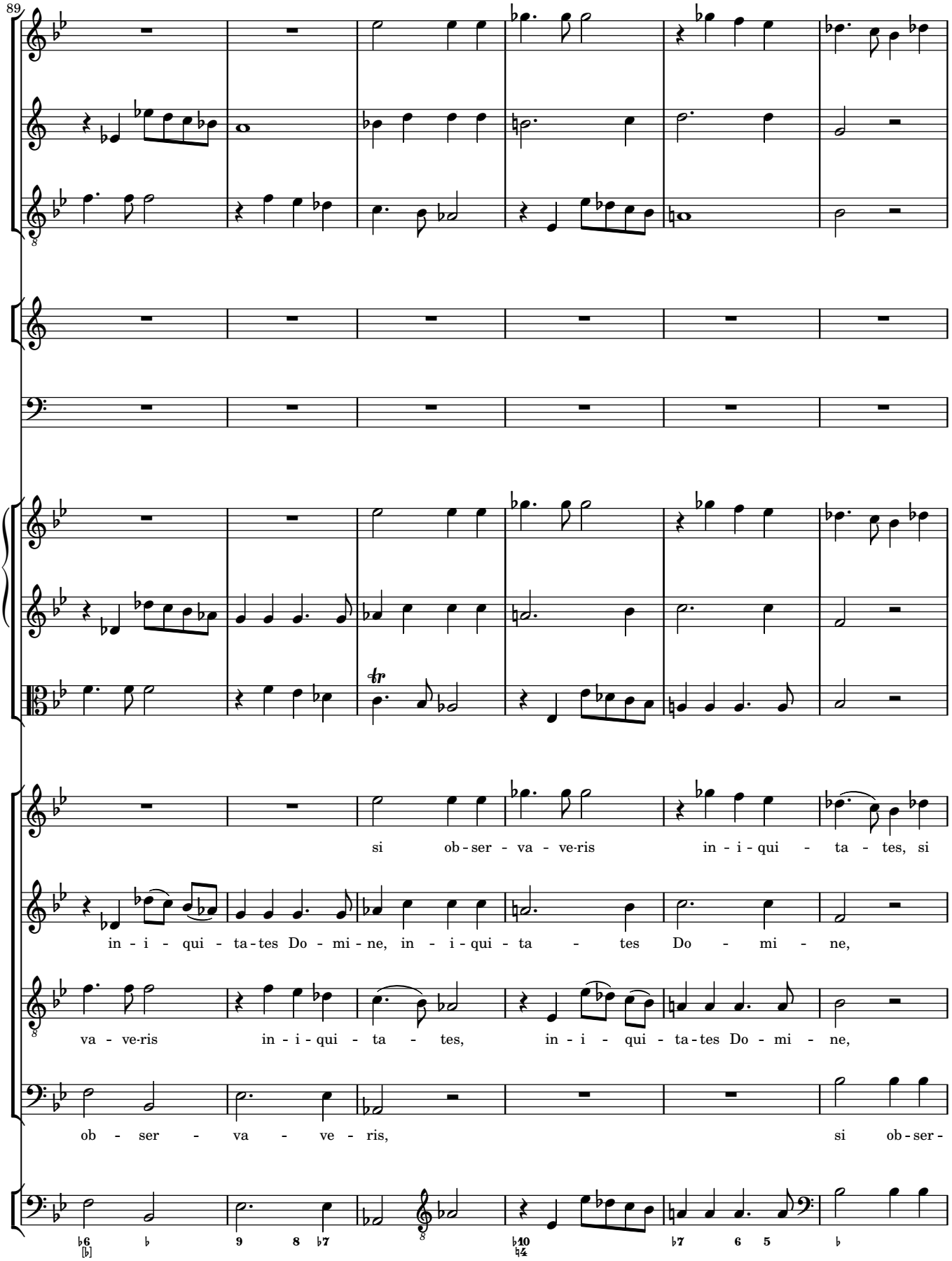
89
si ob-ser - va - ve-ris in - i - qui - ta - tes, si
in - i - qui - ta-tes Do - mi - ne, in - i - qui - ta - tes Do - mi - ne,
va - ve-ris in - i - qui - ta - tes, in - i - qui - ta-tes Do - mi - ne,
ob - ser - va - ve - ris, si ob-ser-

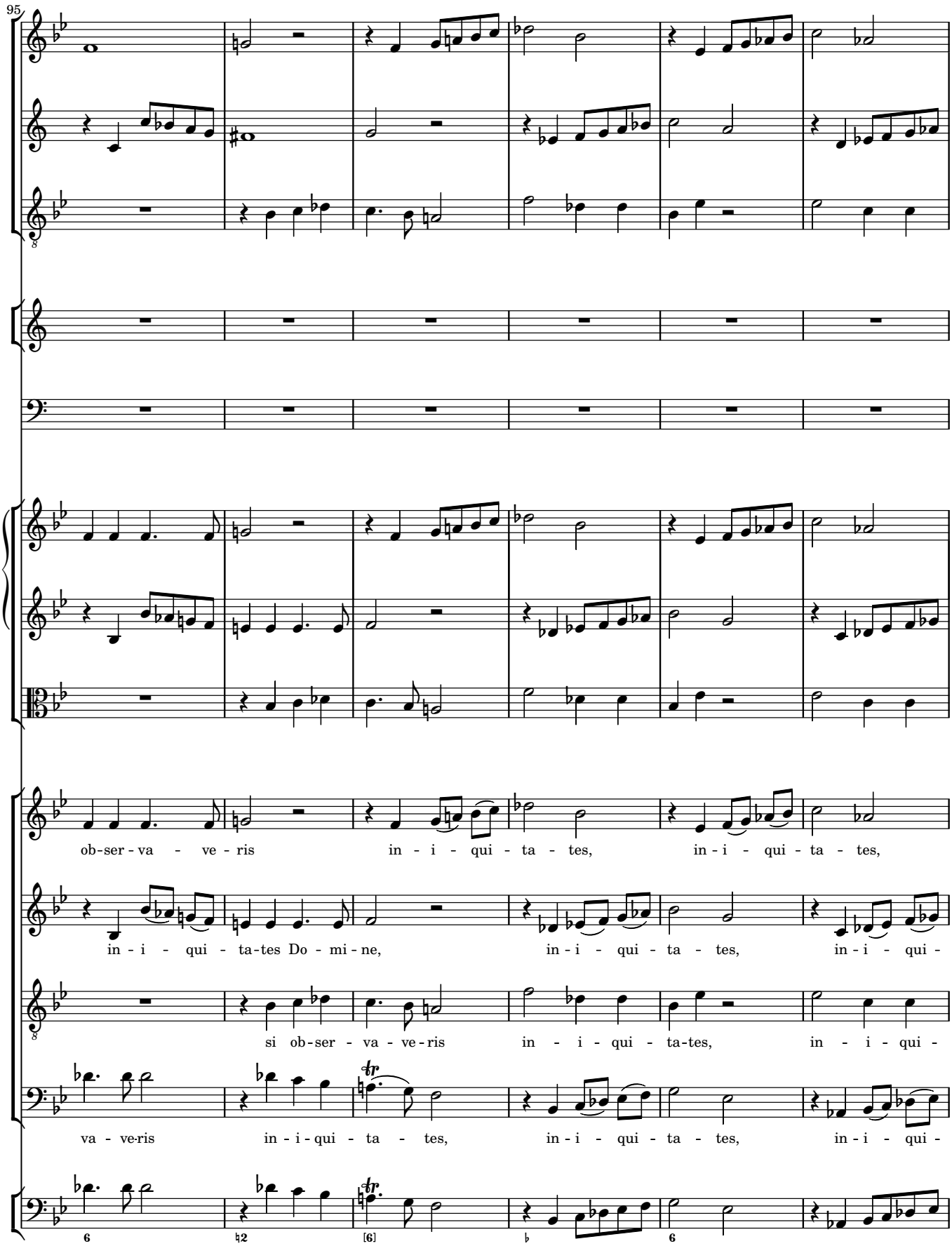
95
ob-ser-va - ve-ris in-i - qui - ta - tes, in-i - qui - ta - tes,
in-i - qui - ta-tes Do - mi-ne, in-i - qui - ta - tes, in-i - qui -
si ob-ser - va - ve-ris in - i - qui - ta-tes, in - i - qui -
va - ve-ris in-i-qui - ta - tes, in-i - qui - ta - tes, in-i - qui -

101

si ob - ser - va - ve - ris in - i - qui - ta - tes Do - mi - ne,

ta - tes, si ob - ser - va - ve-ris in - i - qui - ta - tes,

ta - te si ob-ser-va - ve - ris in - i - qui - ta-tes Do - mi - ne, in - i - qui-

ta - tes, si ob-ser - va - veris, si ob-ser-

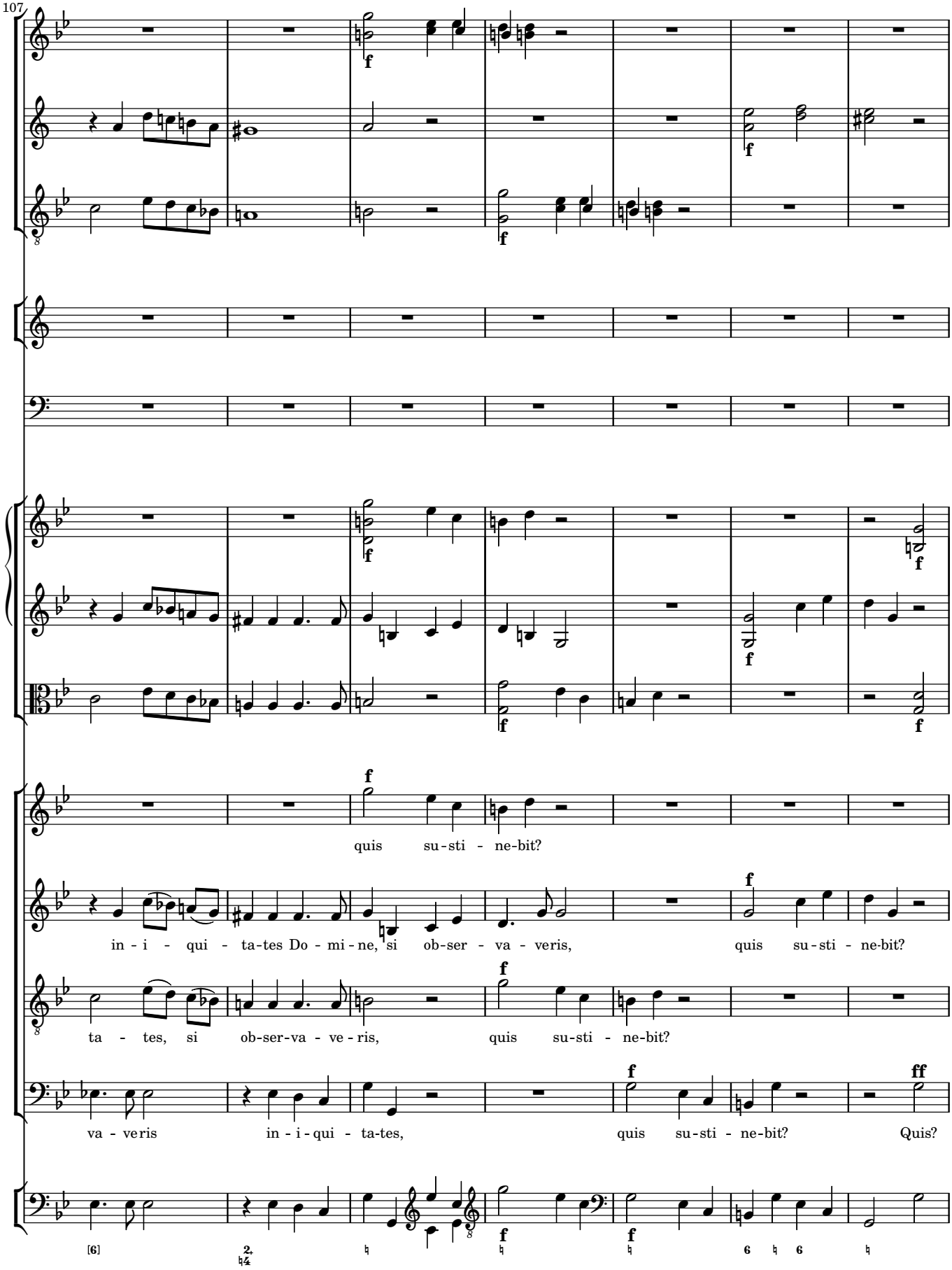
107
quis su-sti - ne-bit?
in - i - qui - ta-tes Do - mi - ne, si ob-ser - va - veris, quis su-sti - ne-bit?
ta - tes, si ob-ser-va - ve - ris, quis su-sti - ne-bit?
va - veris in - i - qui - ta-tes, quis su-sti - ne-bit? Quis?

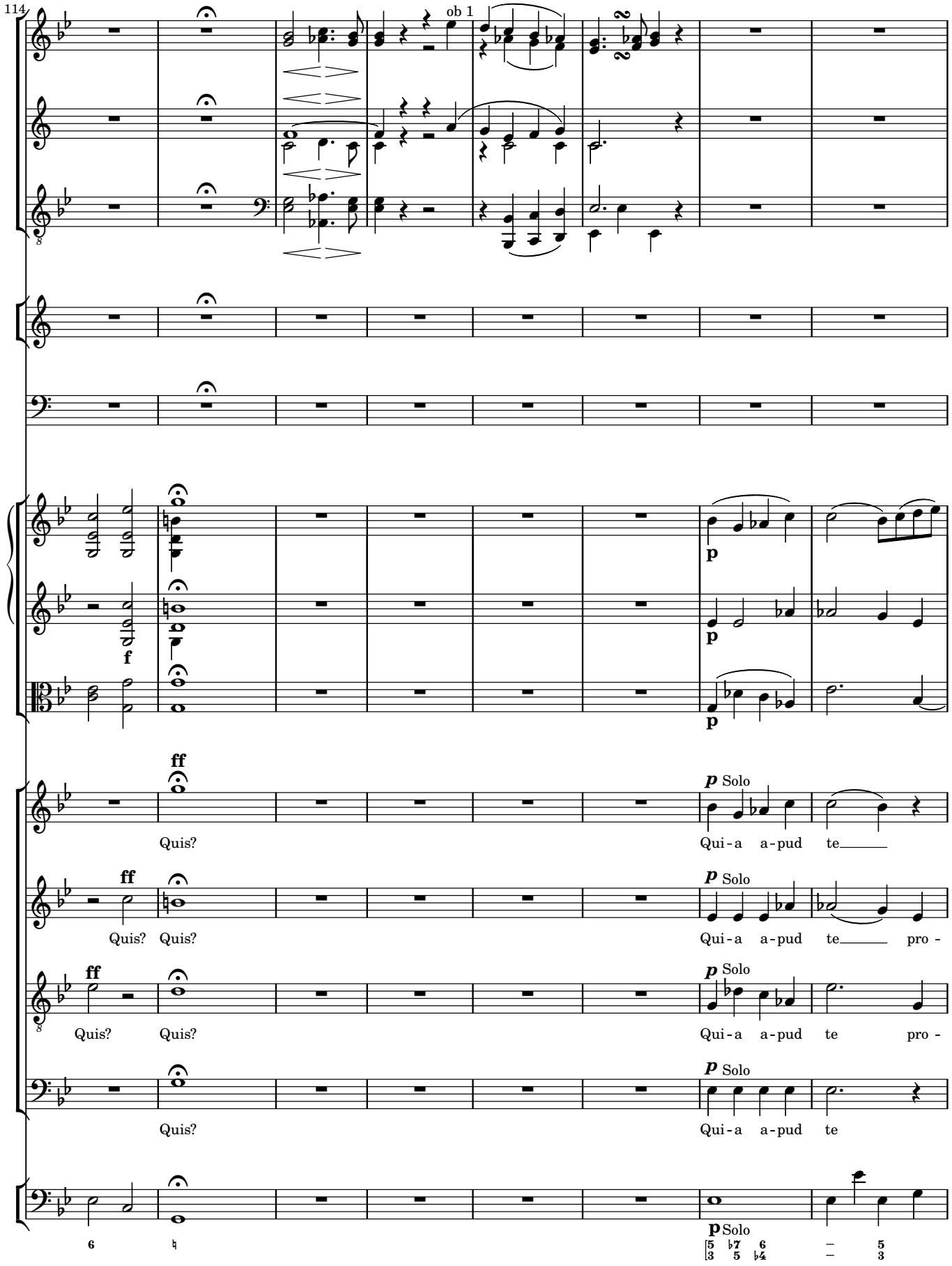
114
ob 1
p
f
ff
Quis?
Quis? Quis?
Quis? Quis?
Quis?
p Solo
Qui-a a-pud te
Qui-a a-pud te pro -
Qui-a a-pud te pro -
Qui-a a-pud te
p Solo

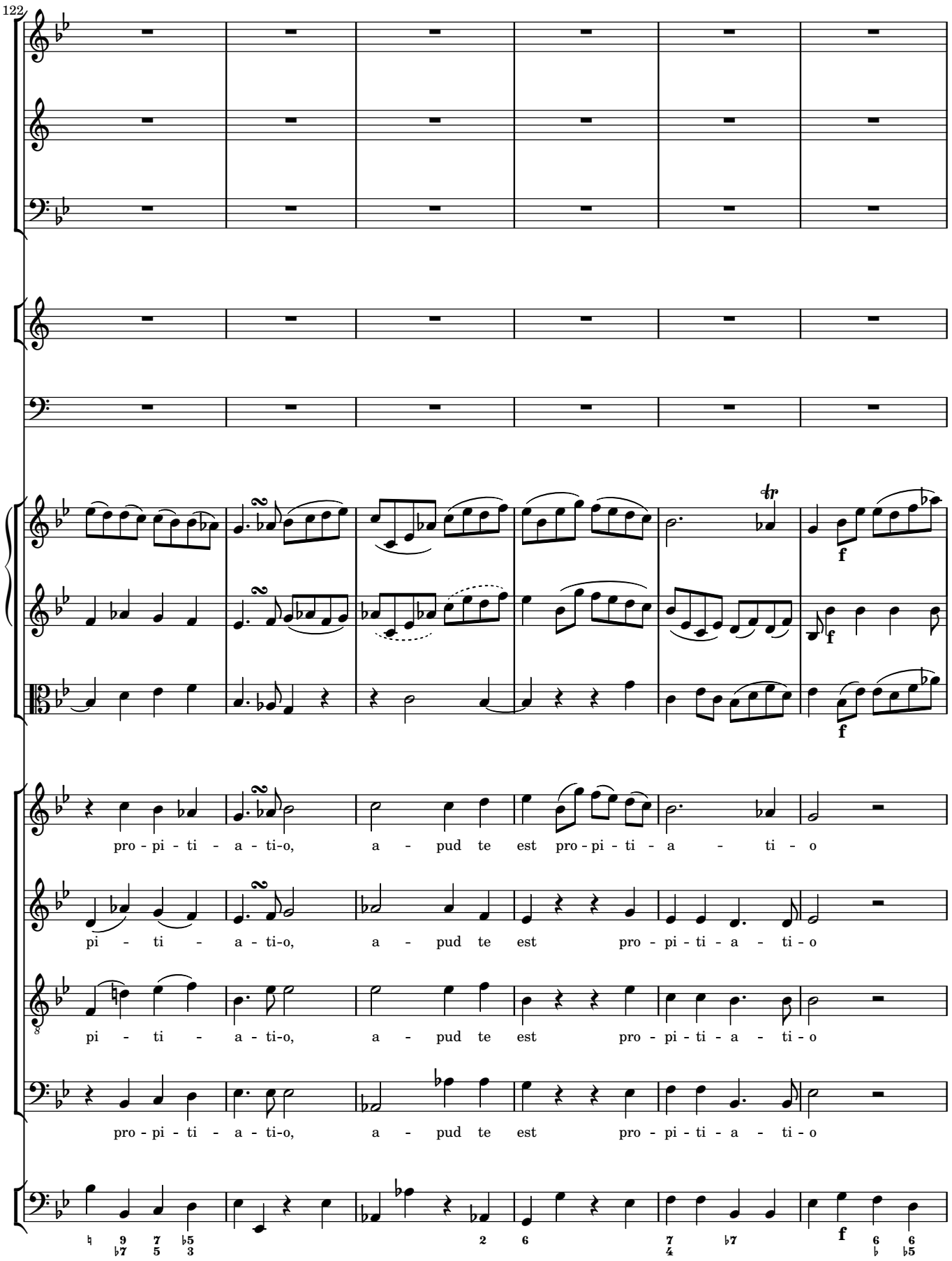
122
pro - pi - ti - a - ti-o, a - pud te est pro - pi - ti - a - ti - o
pi - ti - a - ti-o, a - pud te est pro - pi - ti - a - ti - o
pi - ti - a - ti-o, a - pud te est pro - pi - ti - a - ti - o
pro - pi - ti - a - ti-o, a - pud te est pro - pi - ti - a - ti - o

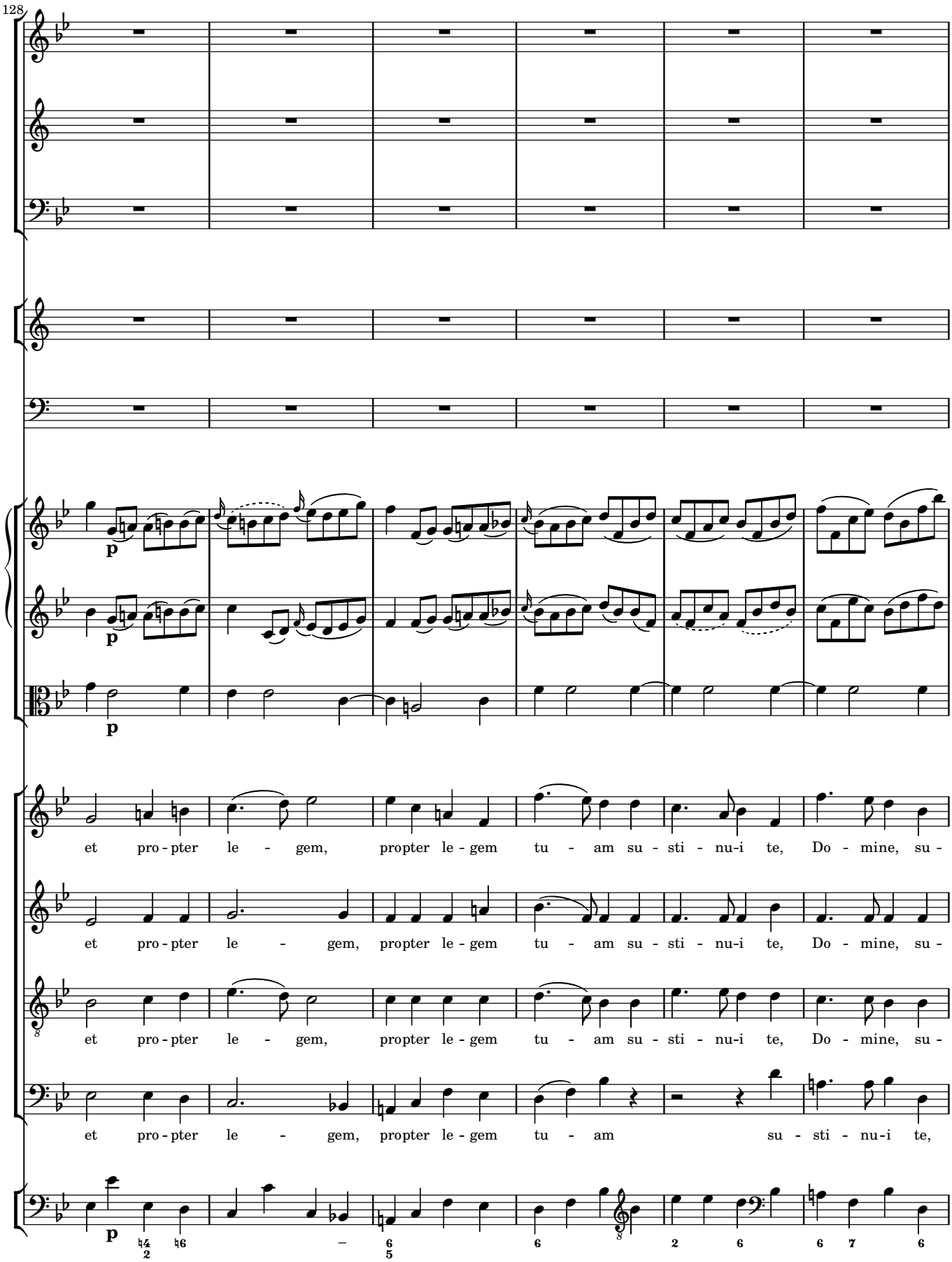
128
p
p
p
et pro - pter le - gem, propter le - gem tu - am su - sti - nu-i te, Do - mine, su -
et pro - pter le - gem, propter le - gem tu - am su - sti - nu-i te, Do - mine, su -
et pro - pter le - gem, propter le - gem tu - am su - sti - nu-i te, Do - mine, su -
et pro - pter le - gem, propter le - gem tu - am su - sti - nu-i te,
p

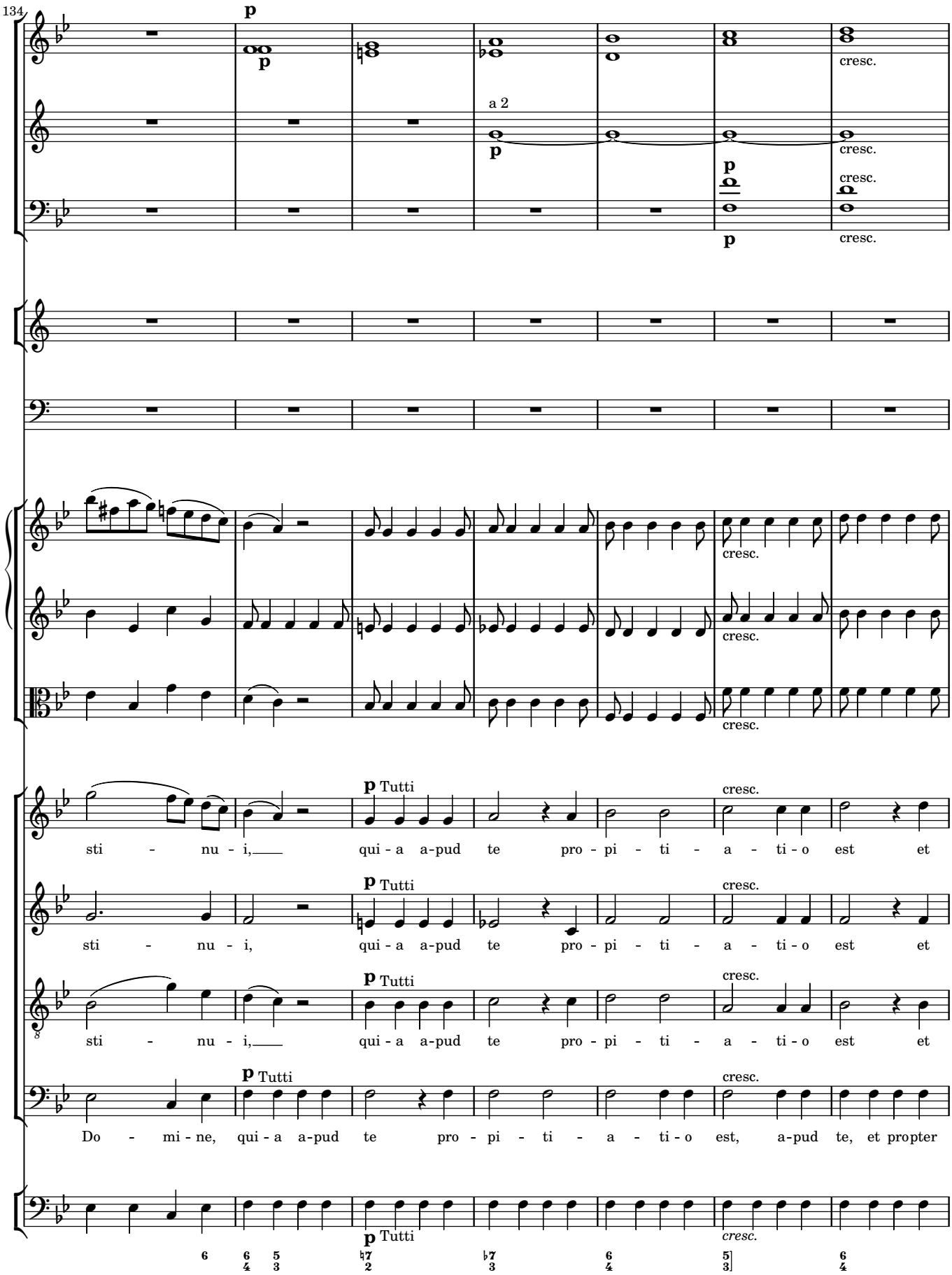
134
p
a 2
cresc.
p Tutti
sti - nu - i, qui - a a-pud te pro - pi - ti - a - ti - o est et
Do - mi - ne, qui - a a-pud te pro - pi - ti - a - ti - o est, a-pud te, et propter
cresc.

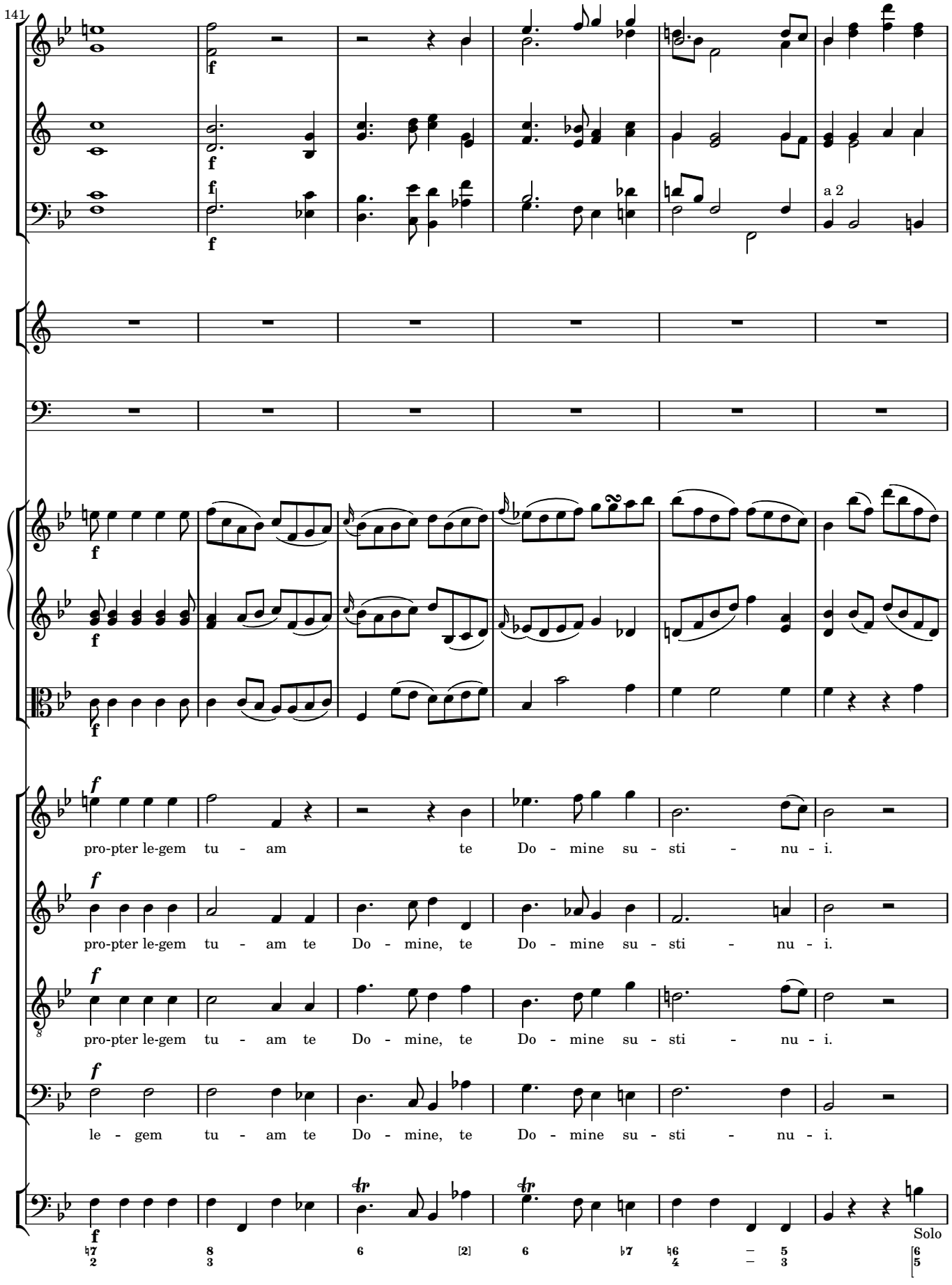
141
a 2
pro-pter le-gem tu - am te Do - mine su - sti - nu - i.
pro-pter le-gem tu - am te Do - mine, te Do - mine su - sti - nu - i.
pro-pter le-gem tu - am te Do - mine, te Do - mine su - sti - nu - i.
le - gem tu - am te Do - mine, te Do - mine su - sti - nu - i.
Solo

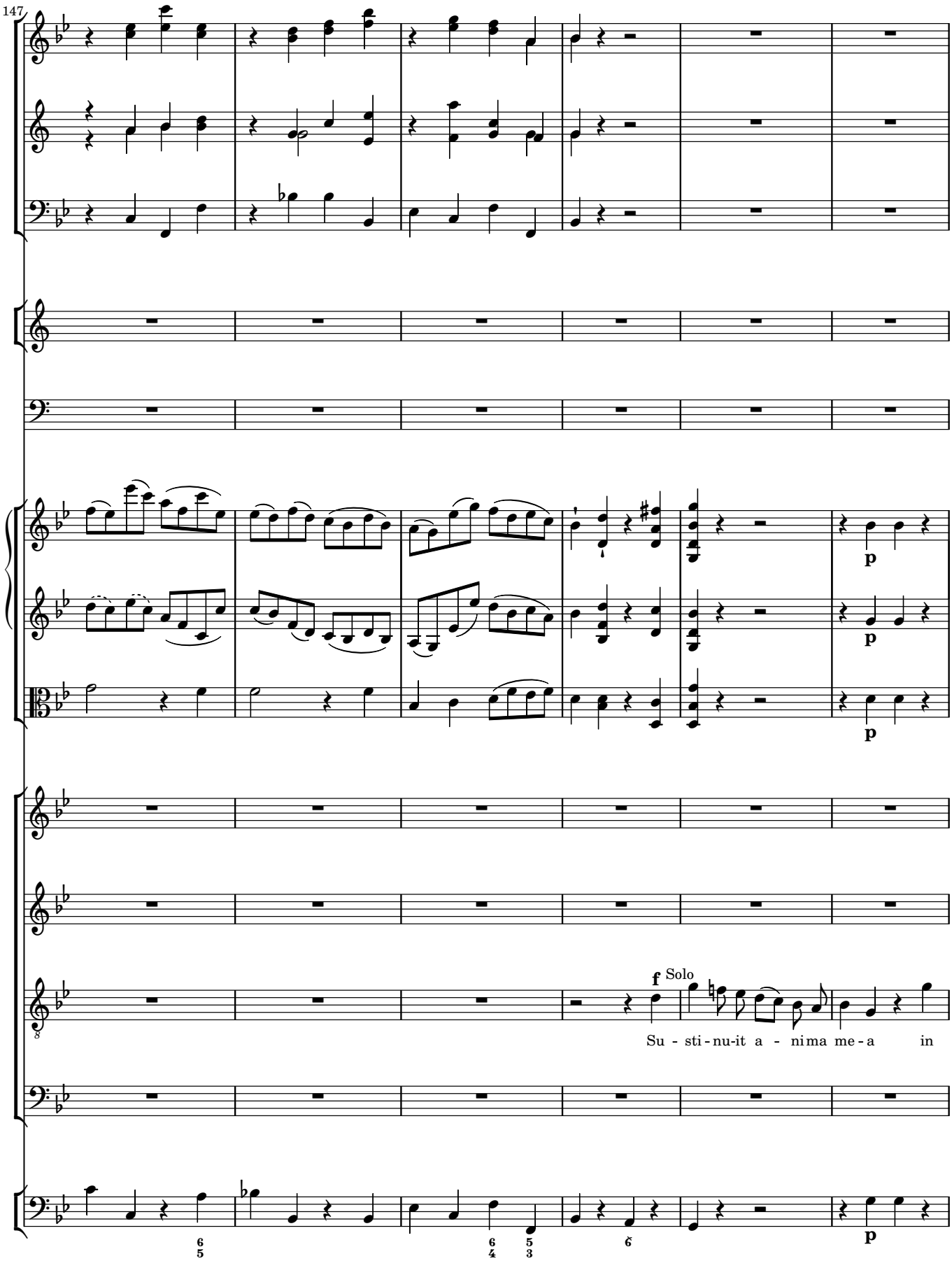
147
p
p
p
f
Solo
Su - sti - nu-it a - ni ma me - a in
p

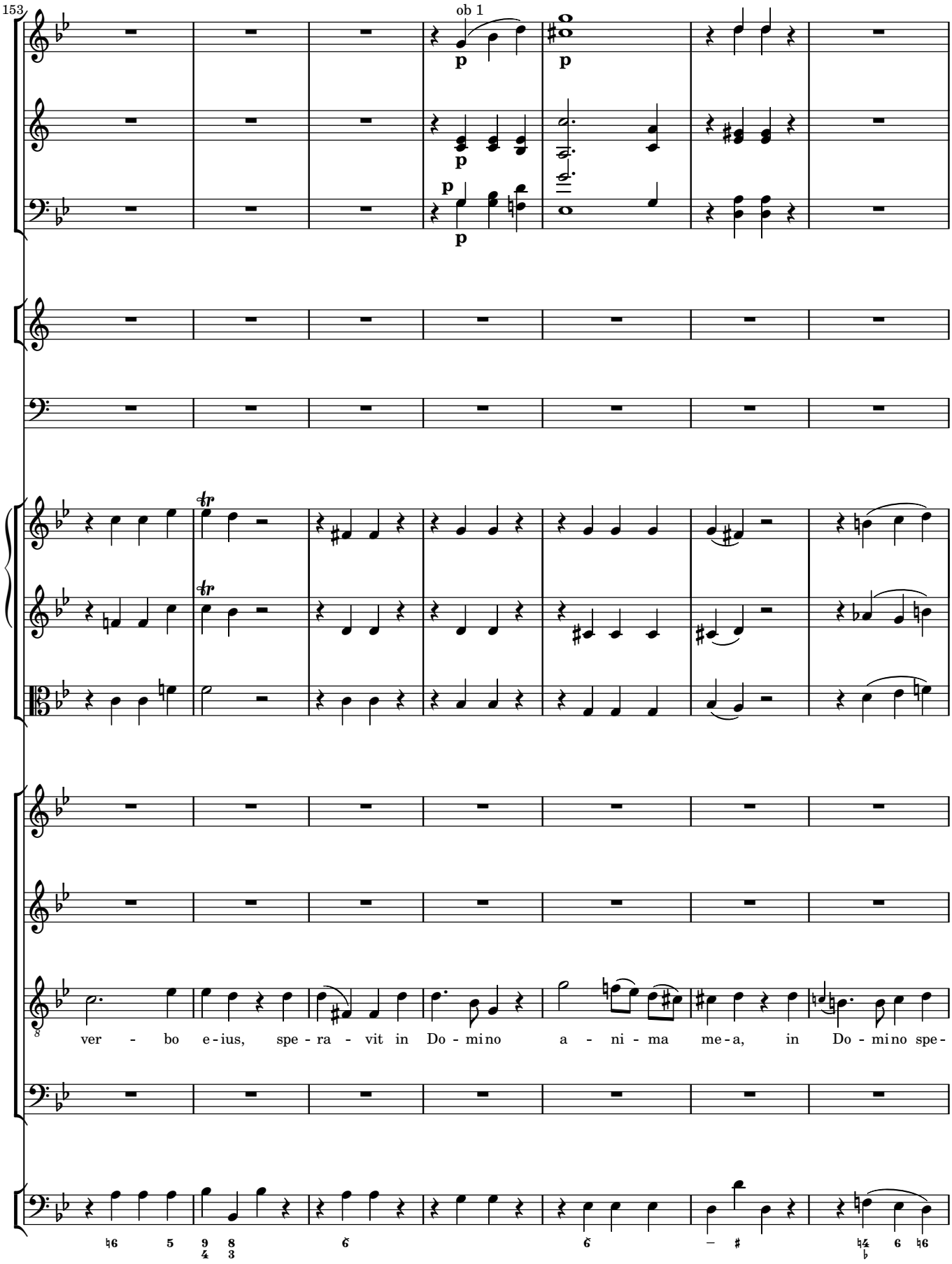
153
ob 1
p
ver - bo e-ius, spe - ra - vit in Do - mino a - ni - ma me-a, in Do - mino spe-

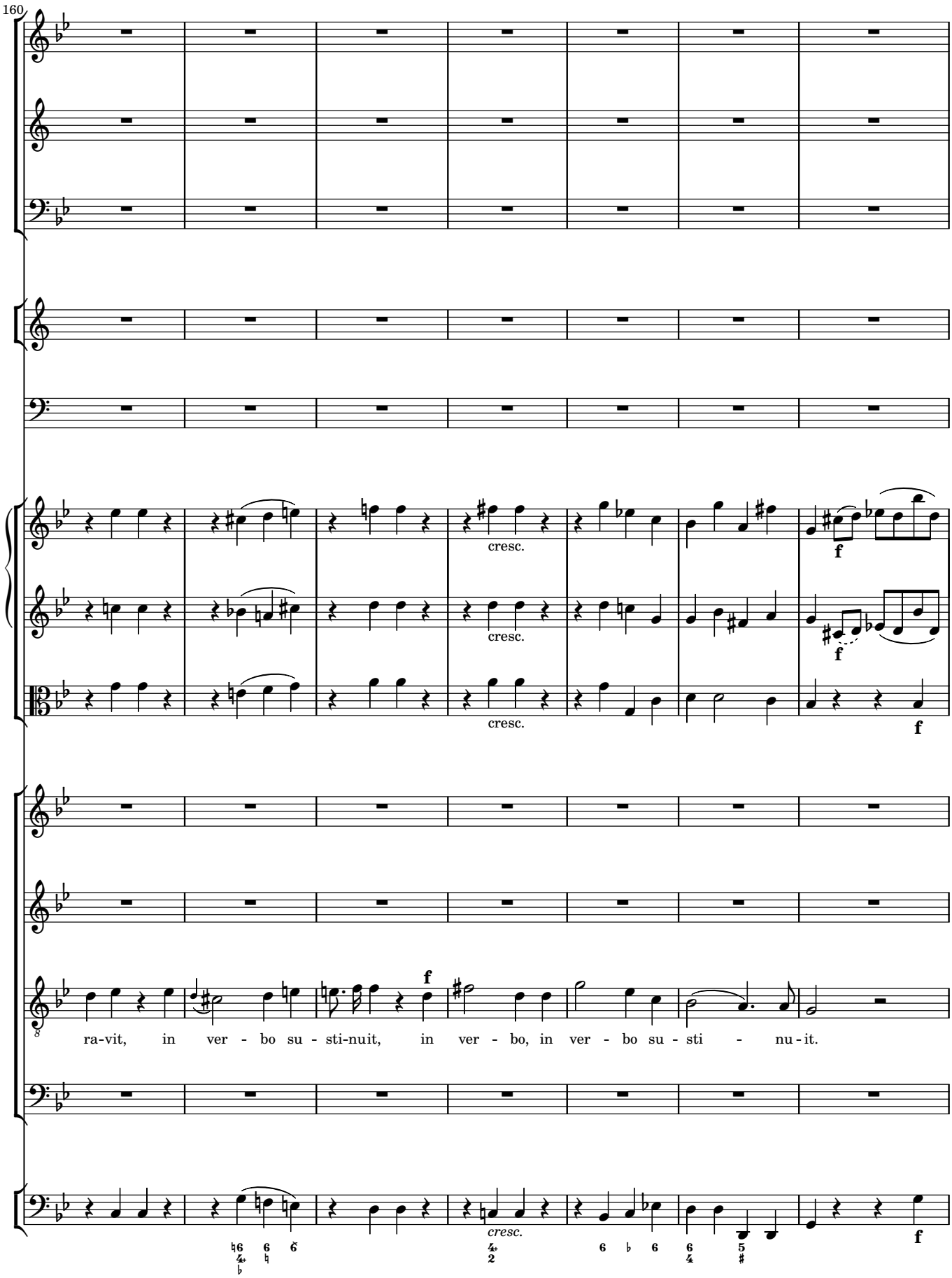
160
cresc.
f
cresc.
f
cresc.
f
f
ra-vit, in ver - bo su - sti-nuit, in ver - bo, in ver - bo su - sti - nu - it.
cresc.
f

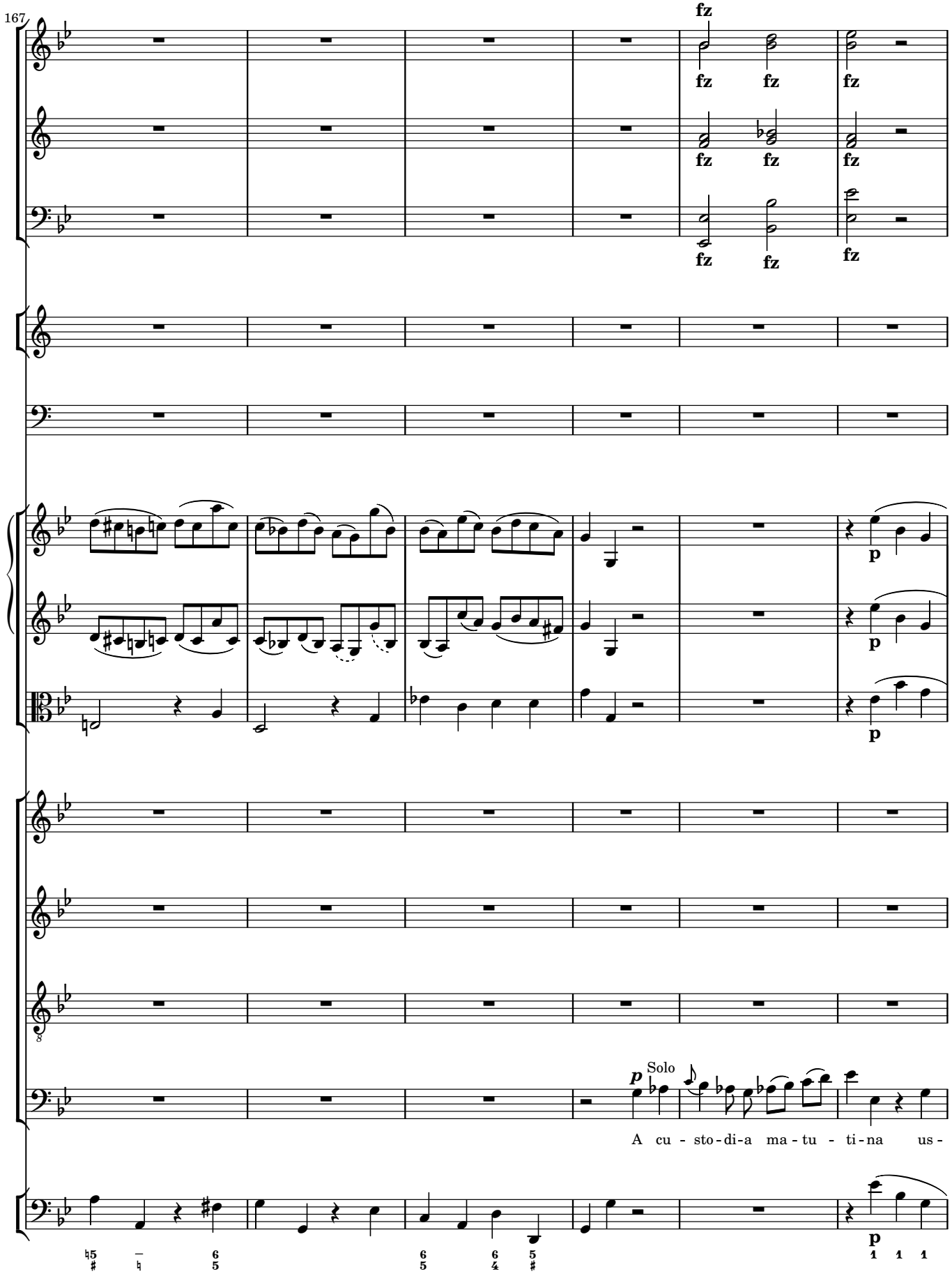
167
fz
p
Solo
A cu - sto - di - a ma - tu - ti - na us -

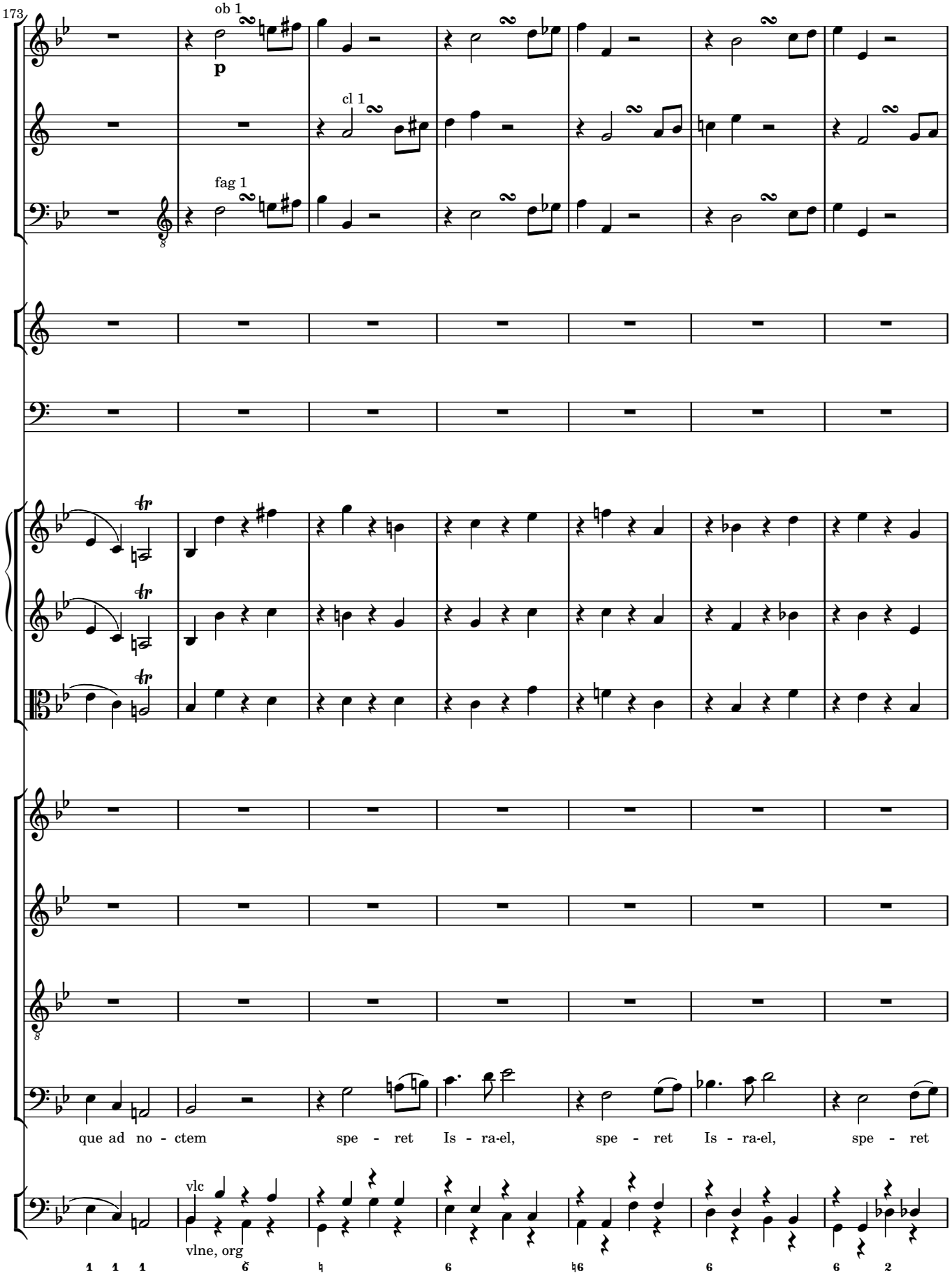
173
ob 1
p
cl 1
fag 1
que ad no - ctem spe - ret Is - ra-el, spe - ret Is - ra-el, spe - ret
vlc
vlne, org

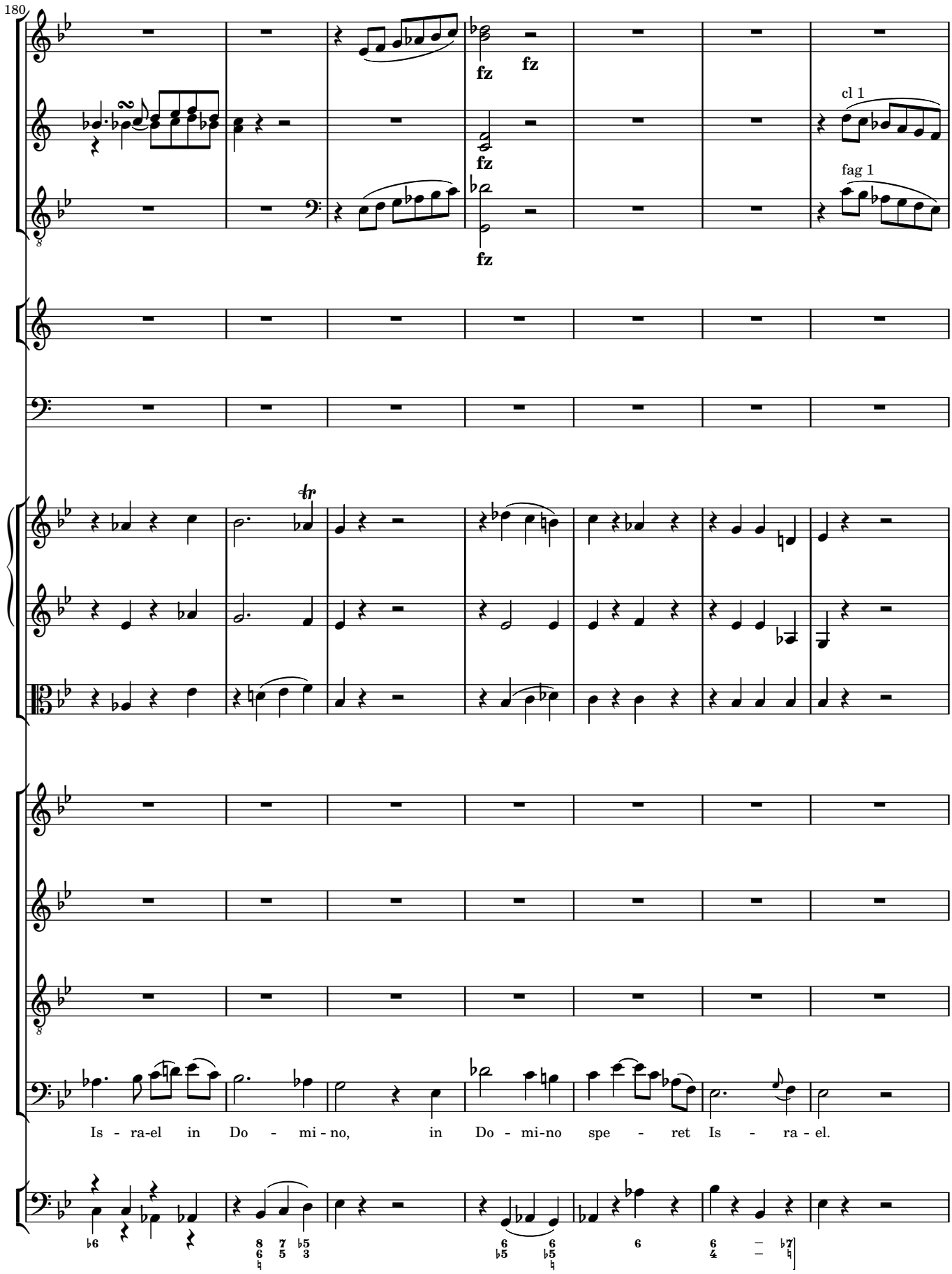
180
fz
fz
fz
fz
cl 1
fag 1
Is - ra-el in Do - mi - no, in Do - mi-no spe - ret Is - ra - el.

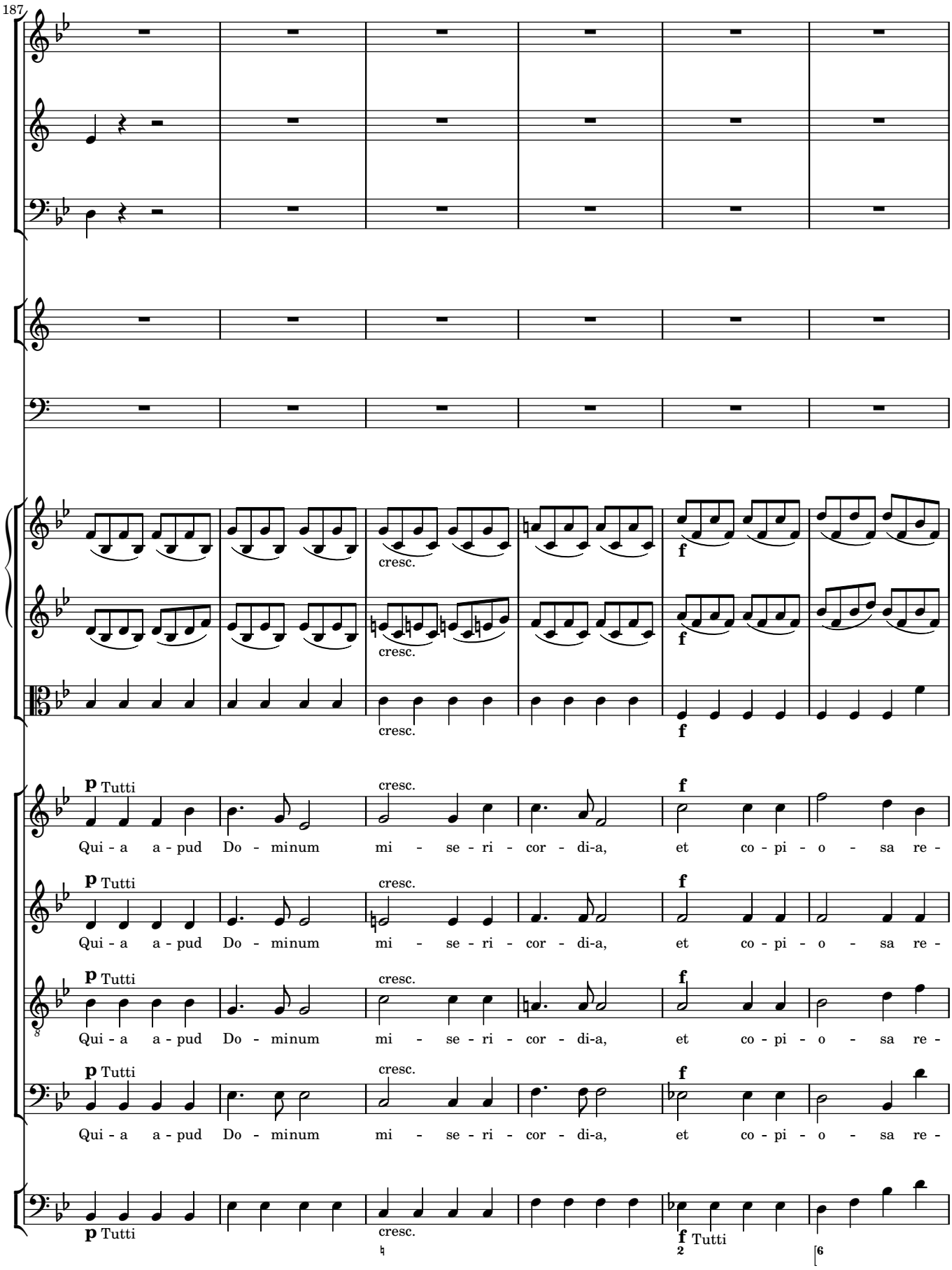
187
cresc.
f
p Tutti
Qui - a a - pud Do - minum mi - se - ri - cor - di-a, et co - pi - o - sa re -
f Tutti

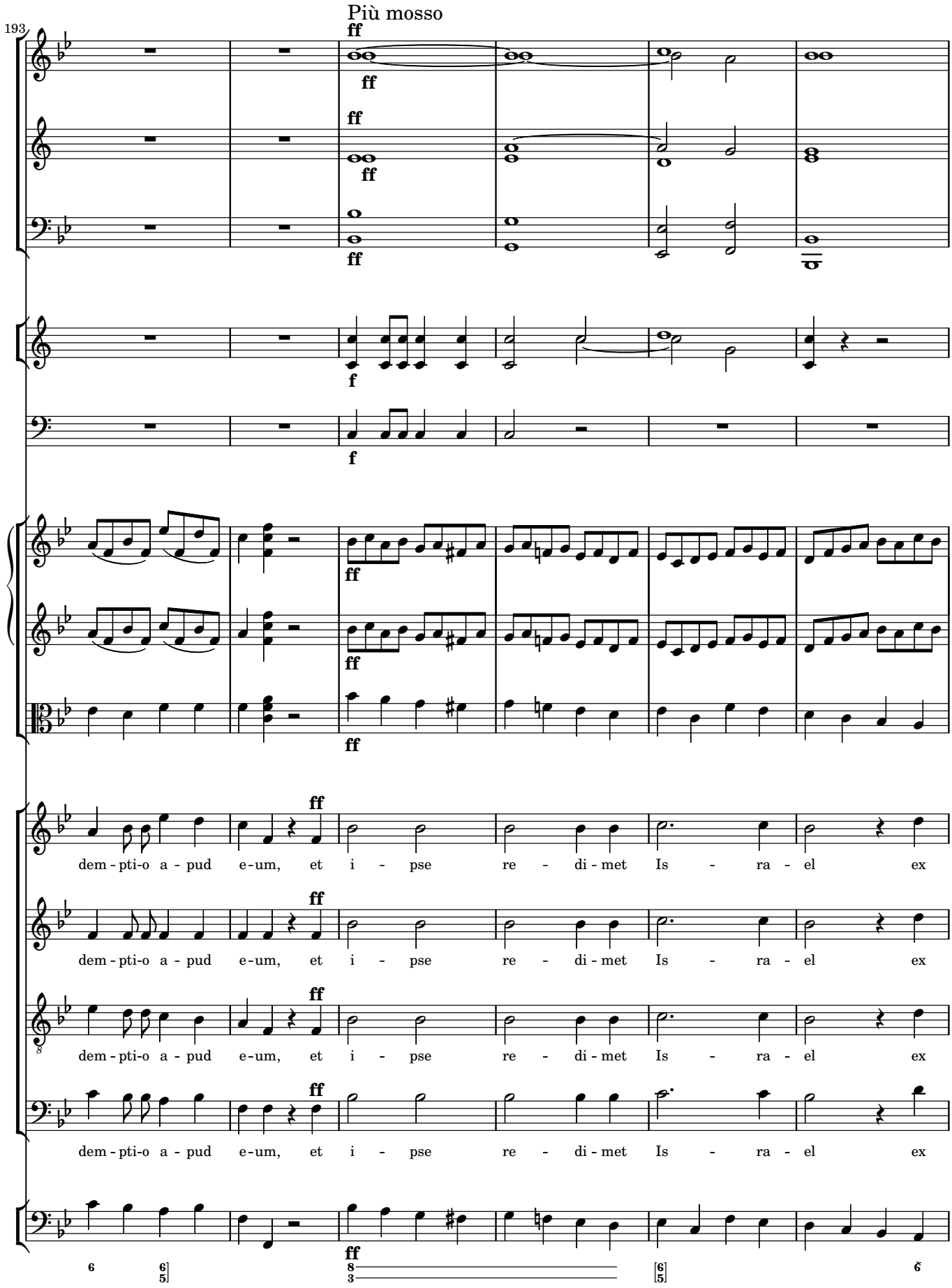
193
Più mosso
ff
f
dem - pti-o a - pud e-um, et i - pse re - di - met Is - ra - el ex

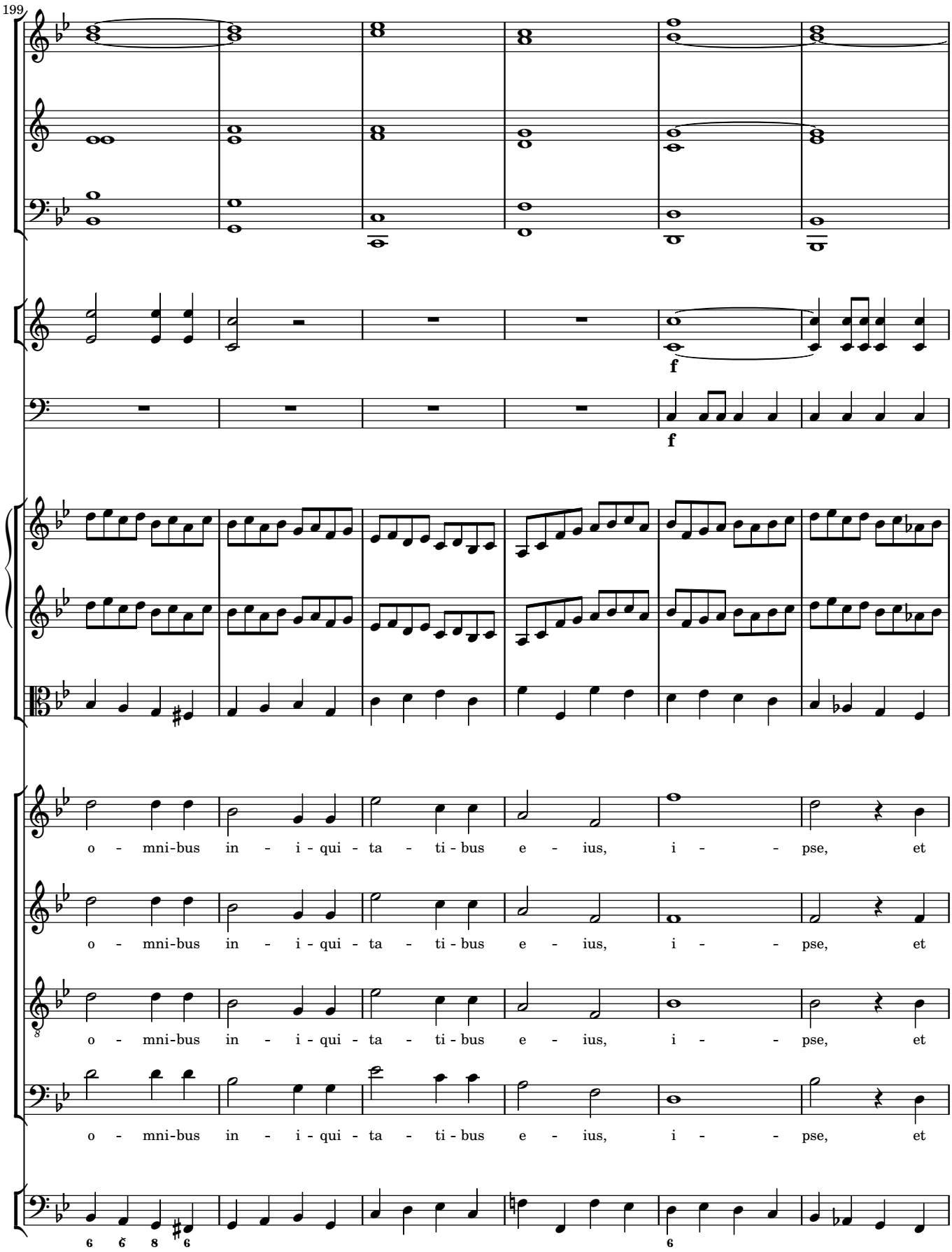
199
f
f
o - mni-bus in - i - qui - ta - ti - bus e - ius, i - - pse, et
o - mni-bus in - i - qui - ta - ti - bus e - ius, i - - pse, et
o - mni-bus in - i - qui - ta - ti - bus e - ius, i - - pse, et
o - mni-bus in - i - qui - ta - ti - bus e - ius, i - - pse, et

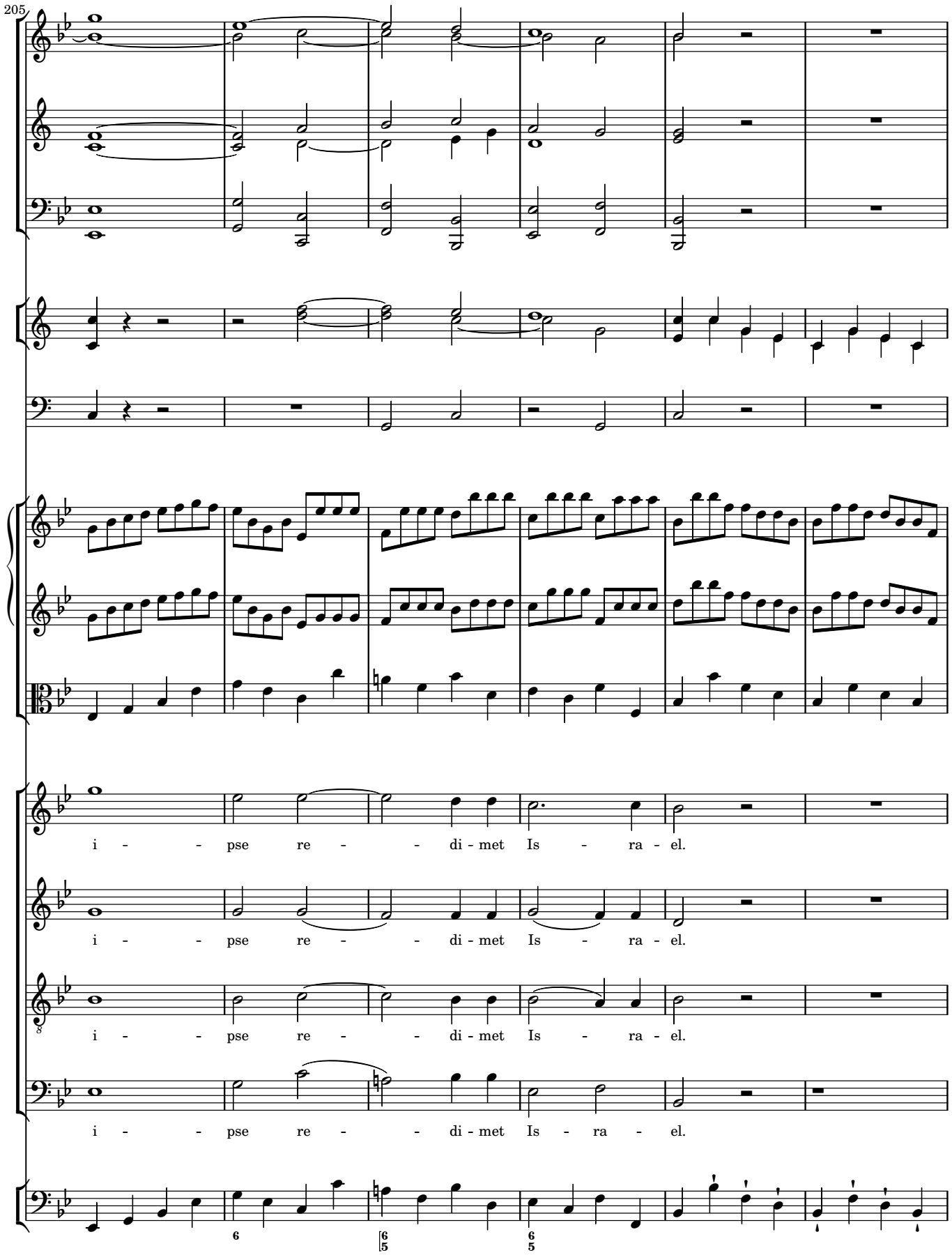
205
i - - pse re - - di - met Is - ra - el.
i - - pse re - - di - met Is - ra - el.
i - - pse re - - di - met Is - ra - el.
i - - pse re - - di - met Is - ra - el.

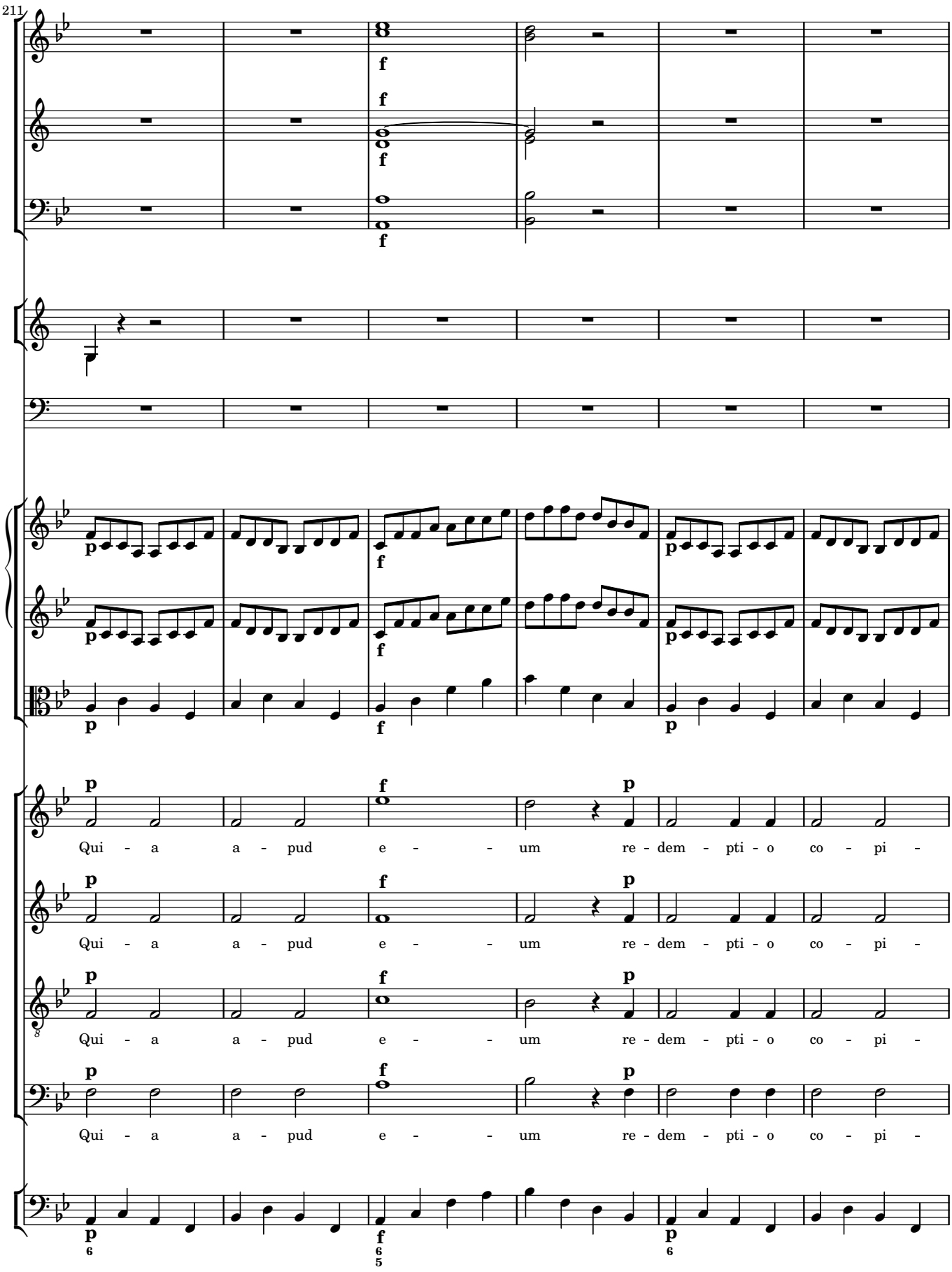
211
Qui - a a - pud e - - um re - dem - pti - o co - pi -
Qui - a a - pud e - - um re - dem - pti - o co - pi -
Qui - a a - pud e - - um re - dem - pti - o co - pi -
Qui - a a - pud e - - um re - dem - pti - o co - pi -

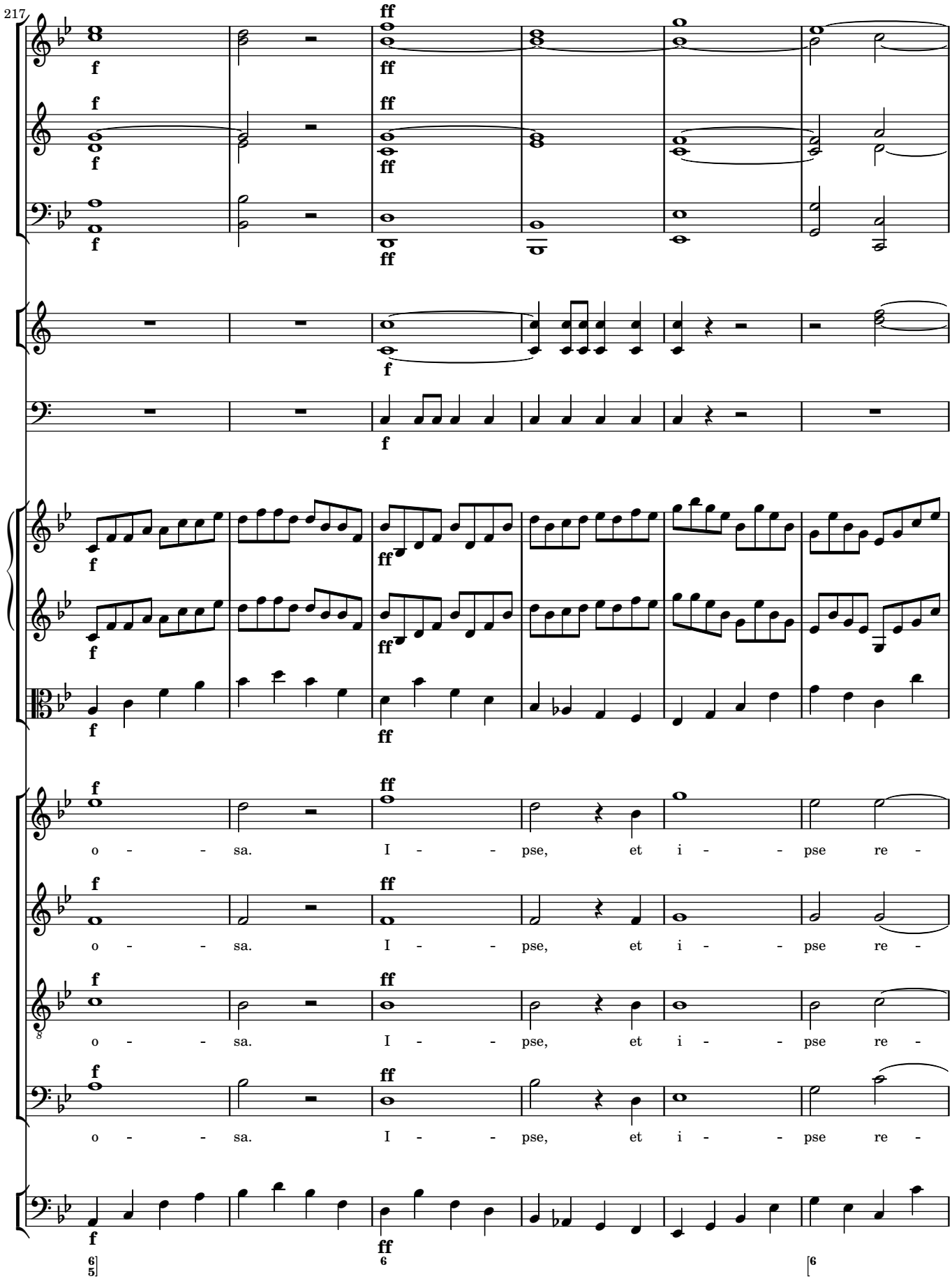
217
f
ff
o - - sa. I - - pse, et i - - pse re -

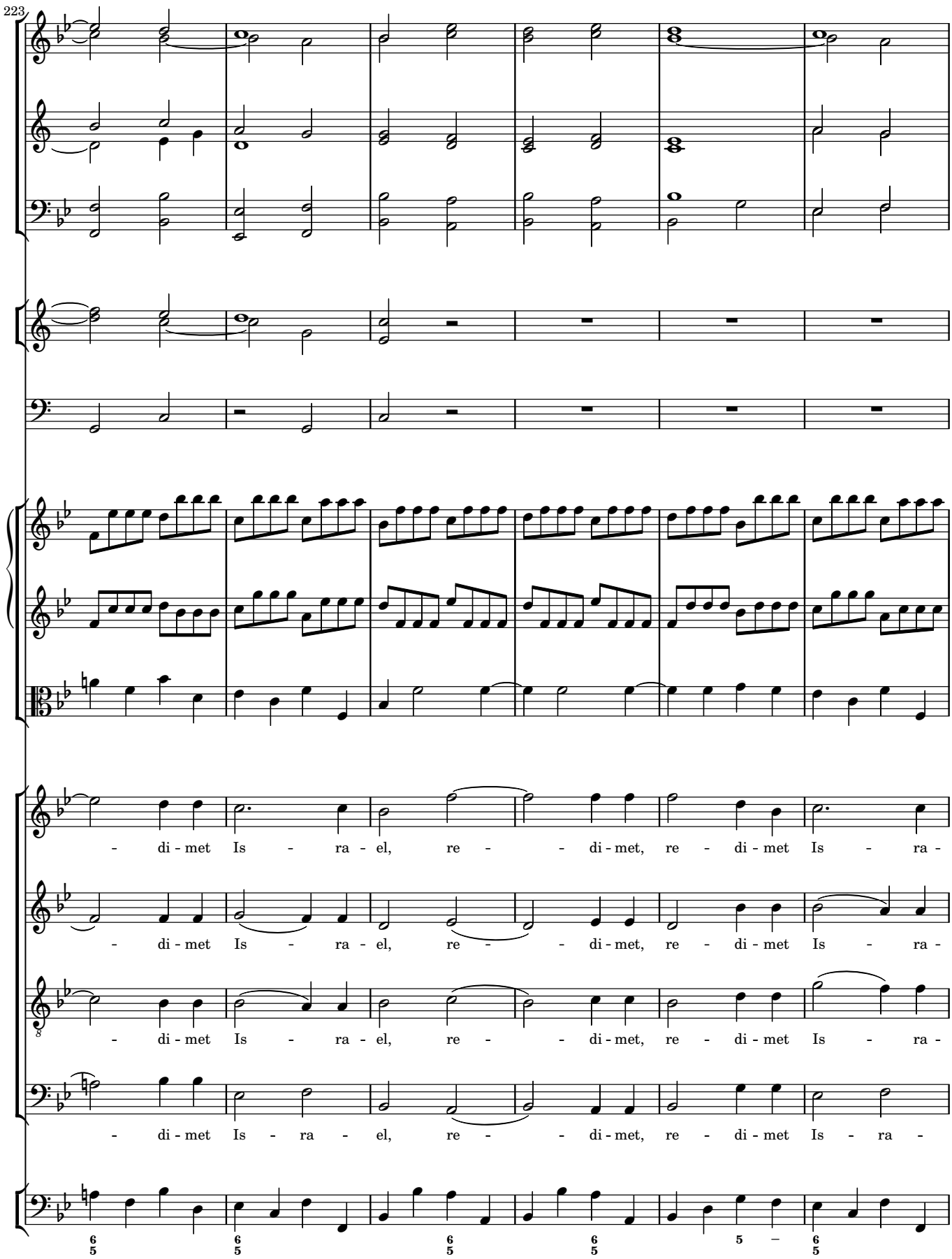
223
- di - met Is - ra - el, re - - di - met, re - di - met Is - ra -
- di - met Is - ra - el, re - - di - met, re - di - met Is - ra -
- di - met Is - ra - el, re - - di - met, re - di - met Is - ra -
- di - met Is - ra - el, re - - di - met, re - di - met Is - ra -

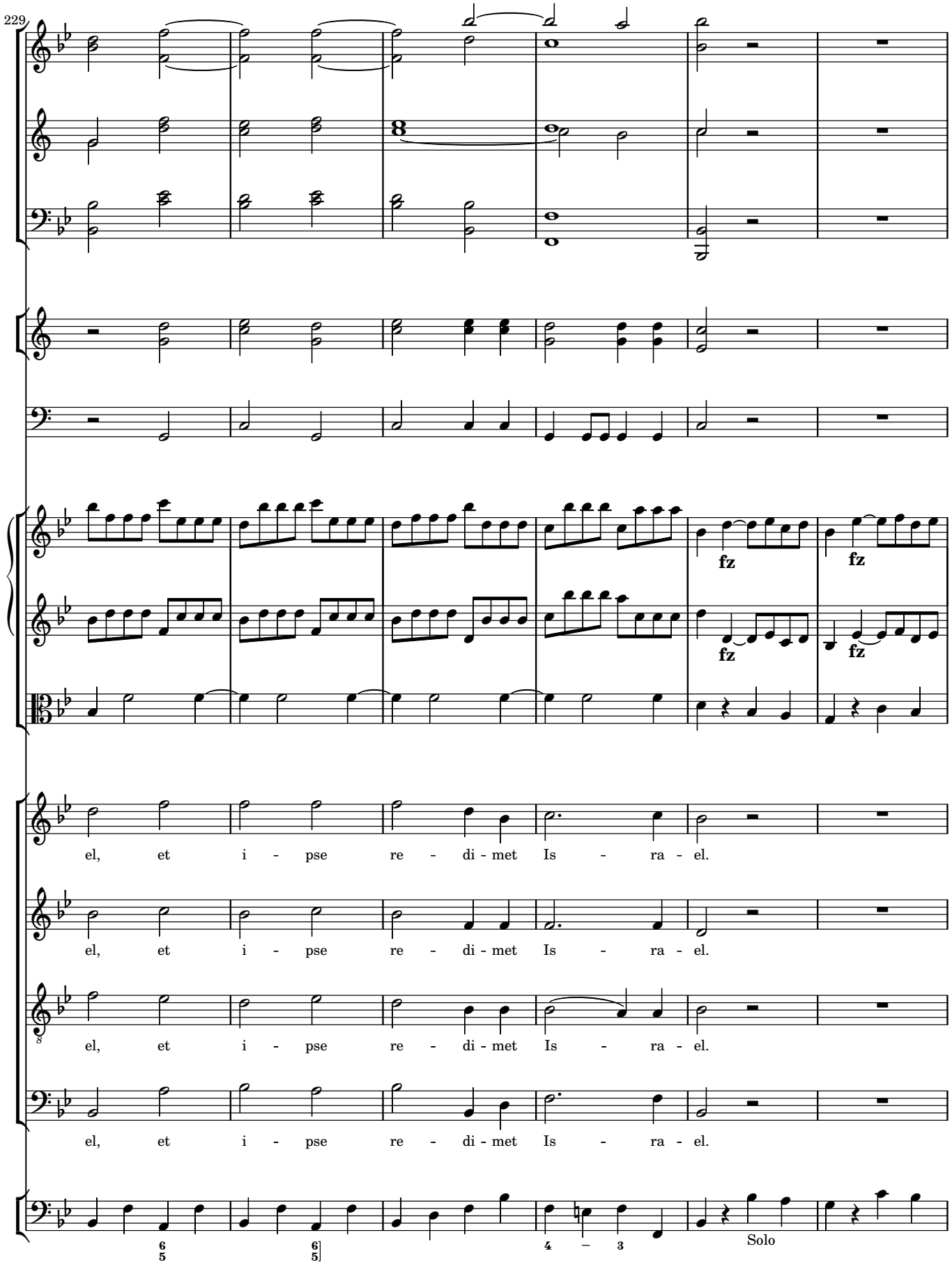
229
fz
fz
fz
fz
el, et i - pse re - di - met Is - ra - el.
el, et i - pse re - di - met Is - ra - el.
el, et i - pse re - di - met Is - ra - el.
el, et i - pse re - di - met Is - ra - el.
Solo

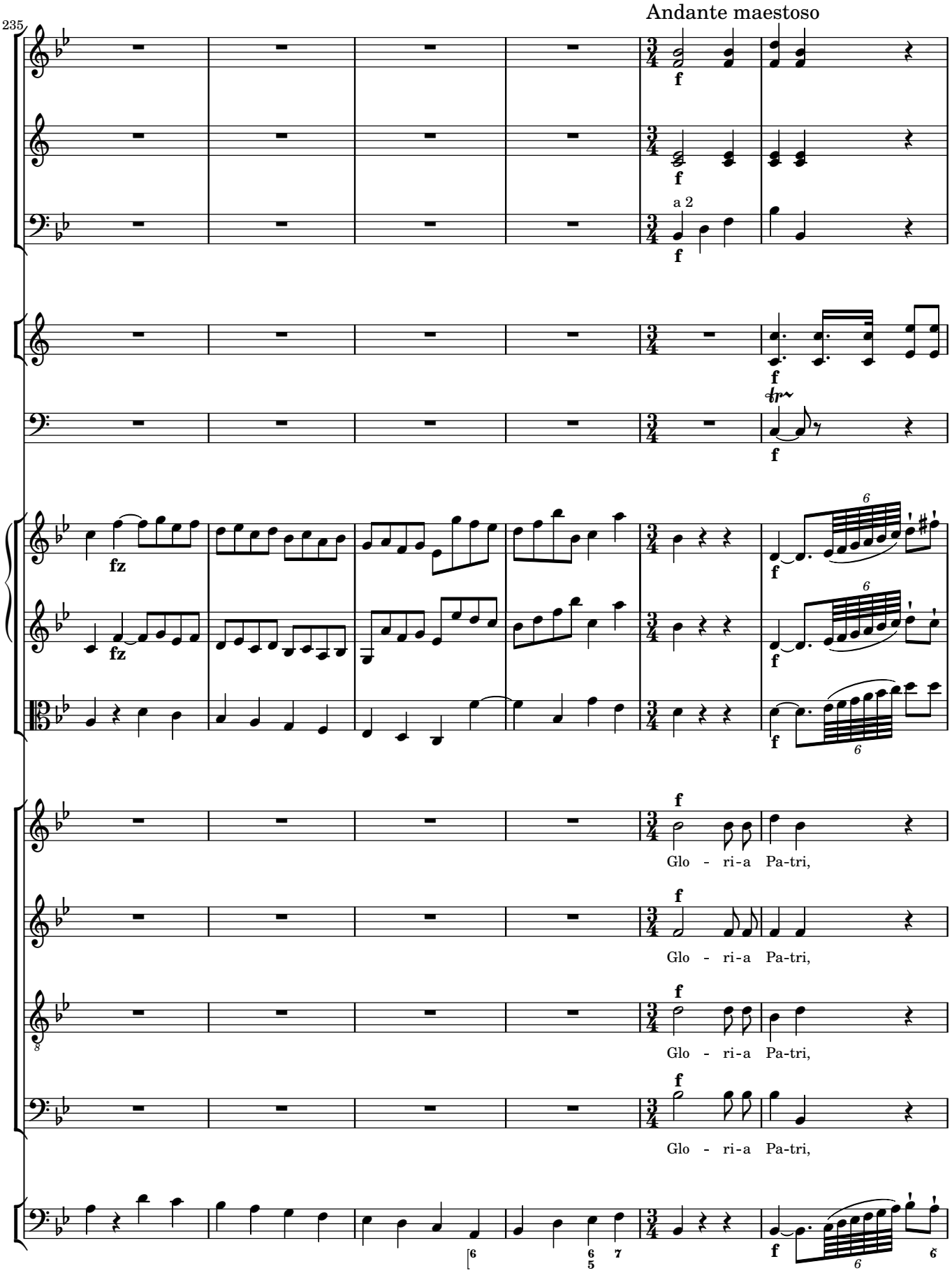
235
Andante maestoso
a 2
Glo - ri-a Pa-tri,
Glo - ri-a Pa-tri,
Glo - ri-a Pa-tri,
Glo - ri-a Pa-tri,

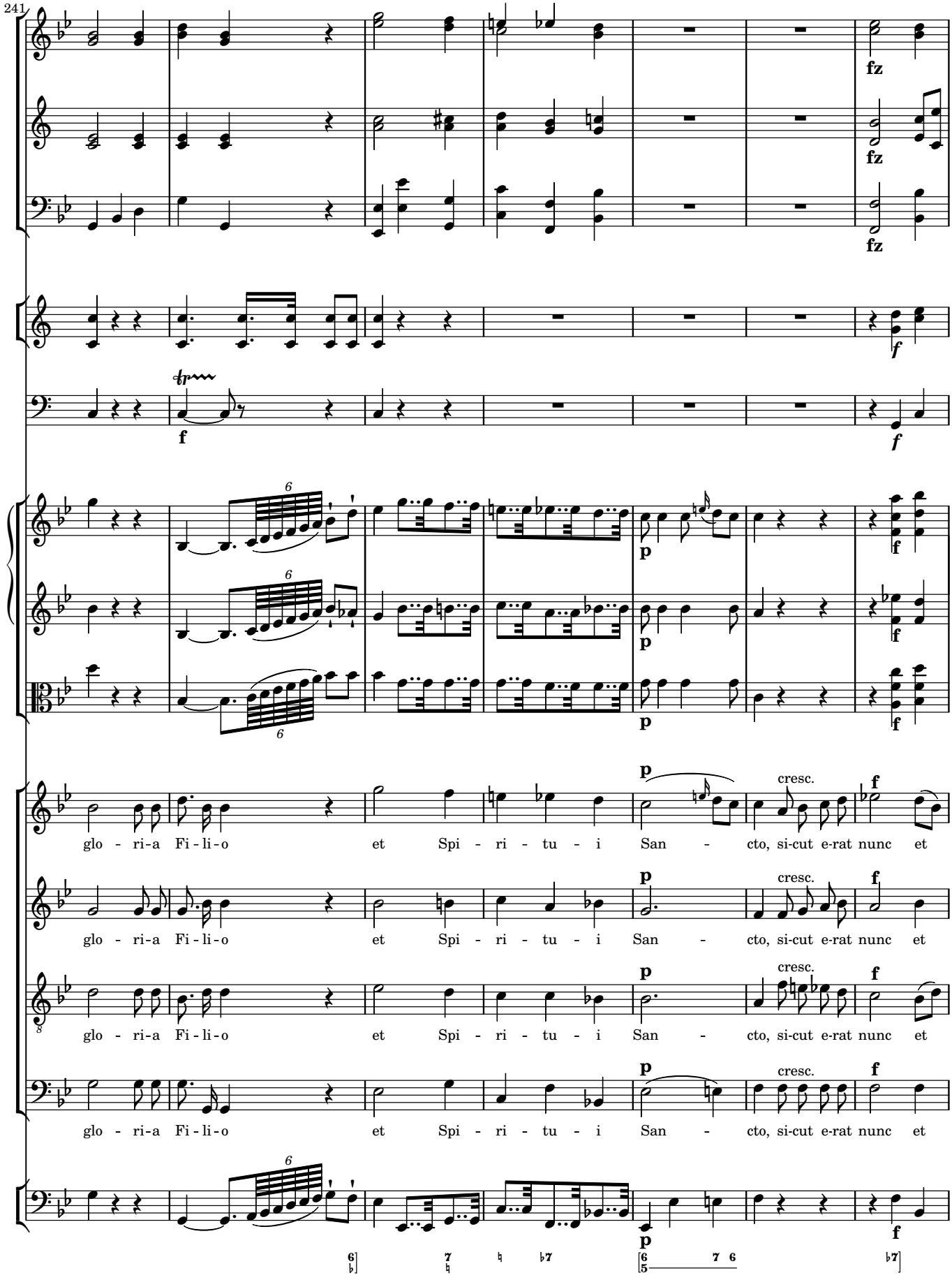
241
fz
fz
fz
f
f
f
p
f
p
f
p
f
p
f
p
f
p
f
p
f
p
f
p
f
p
f
glo - ri-a Fi - li - o et Spi - ri - tu - i San - cto, si-cut e-rat nunc et
cresc.
glo - ri-a Fi - li - o et Spi - ri - tu - i San - cto, si-cut e-rat nunc et
cresc.
glo - ri-a Fi - li - o et Spi - ri - tu - i San - cto, si-cut e-rat nunc et
cresc.
glo - ri-a Fi - li - o et Spi - ri - tu - i San - cto, si-cut e-rat nunc et
cresc.

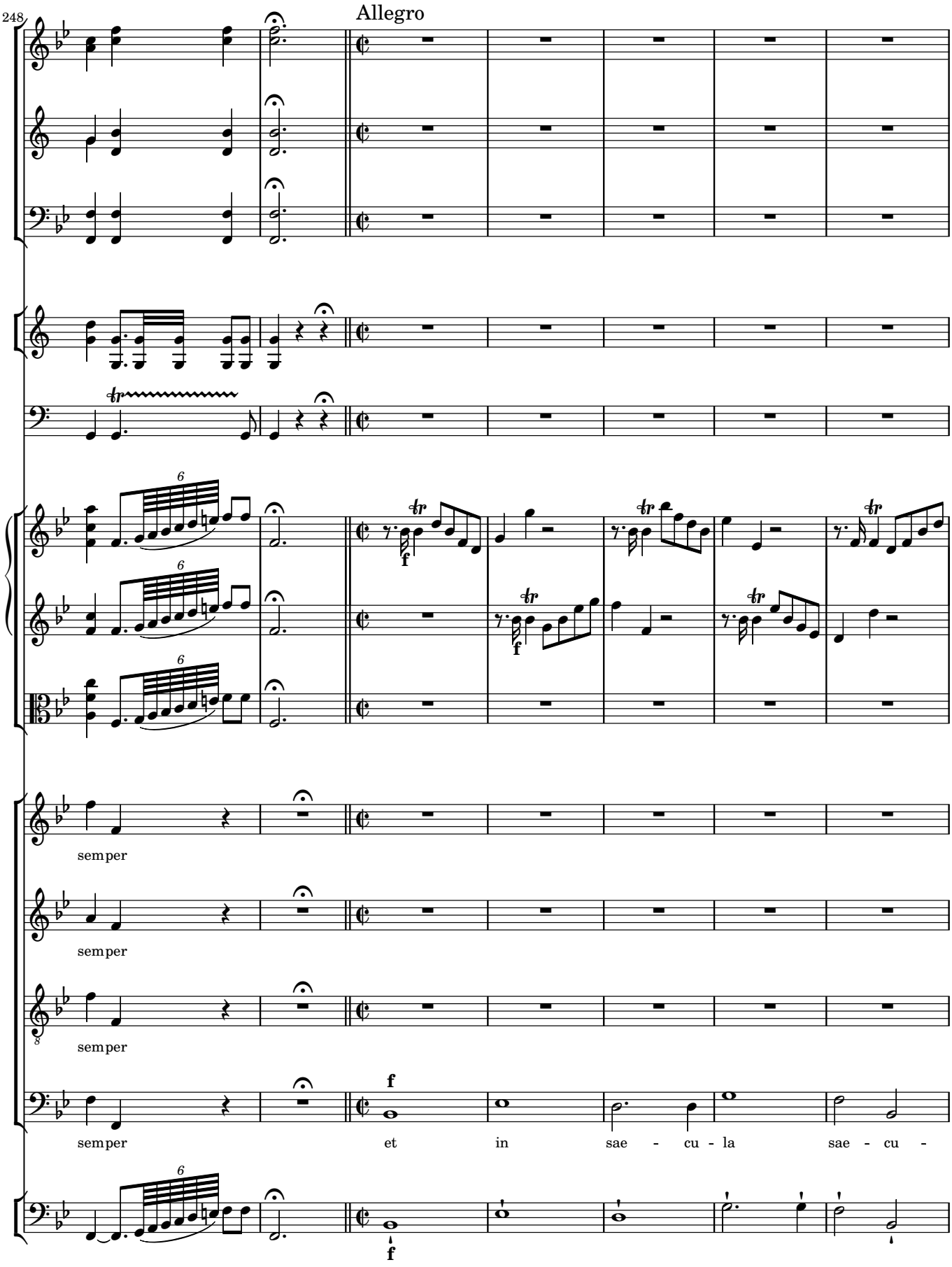
248
Allegro
semper
semper
semper
semper
et in sae - cu - la sae - cu -

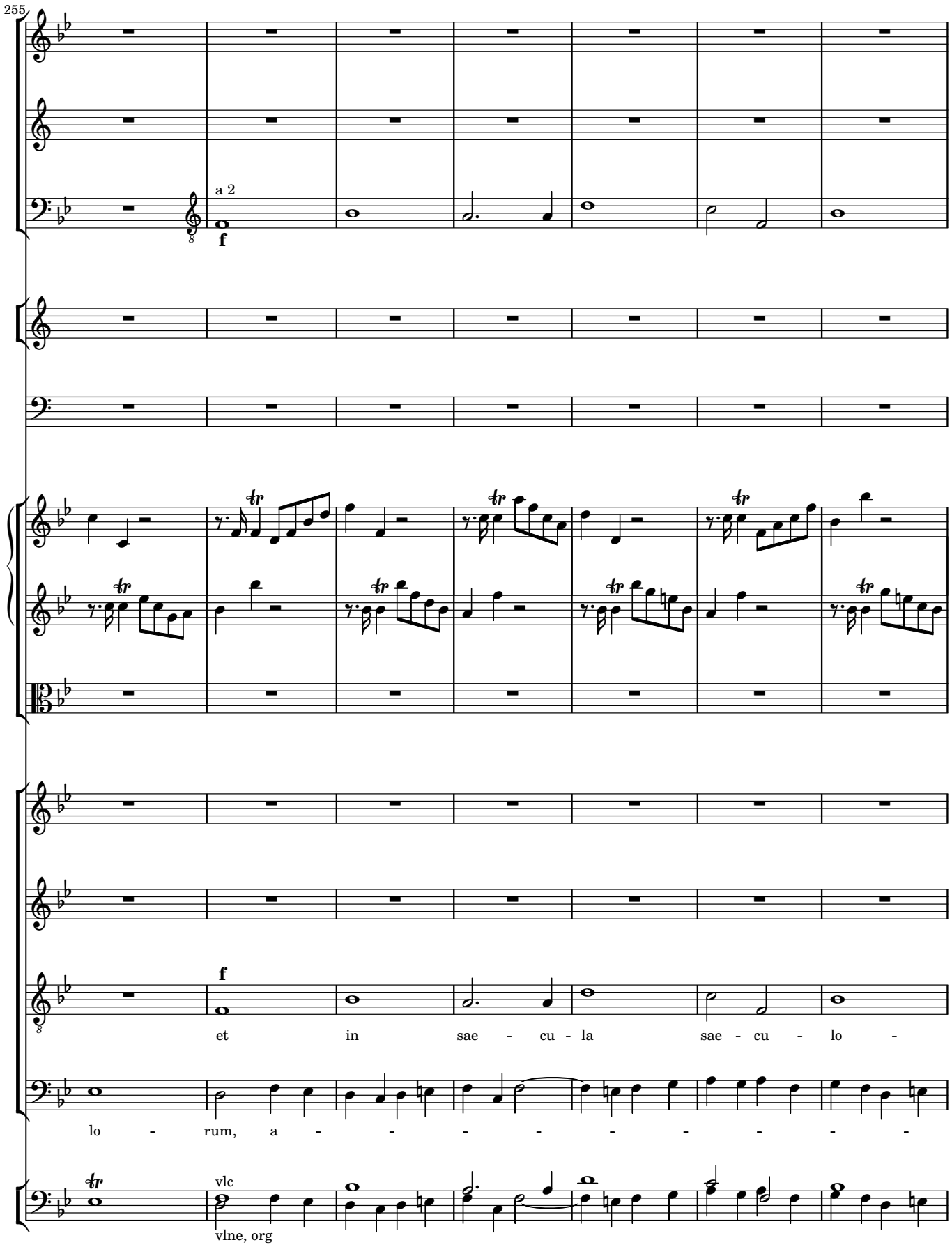
255
a 2
f
f
et in sae - cu - la sae - cu - lo -
lo - rum, a - - - - - - - - -
vlc
vlne, org

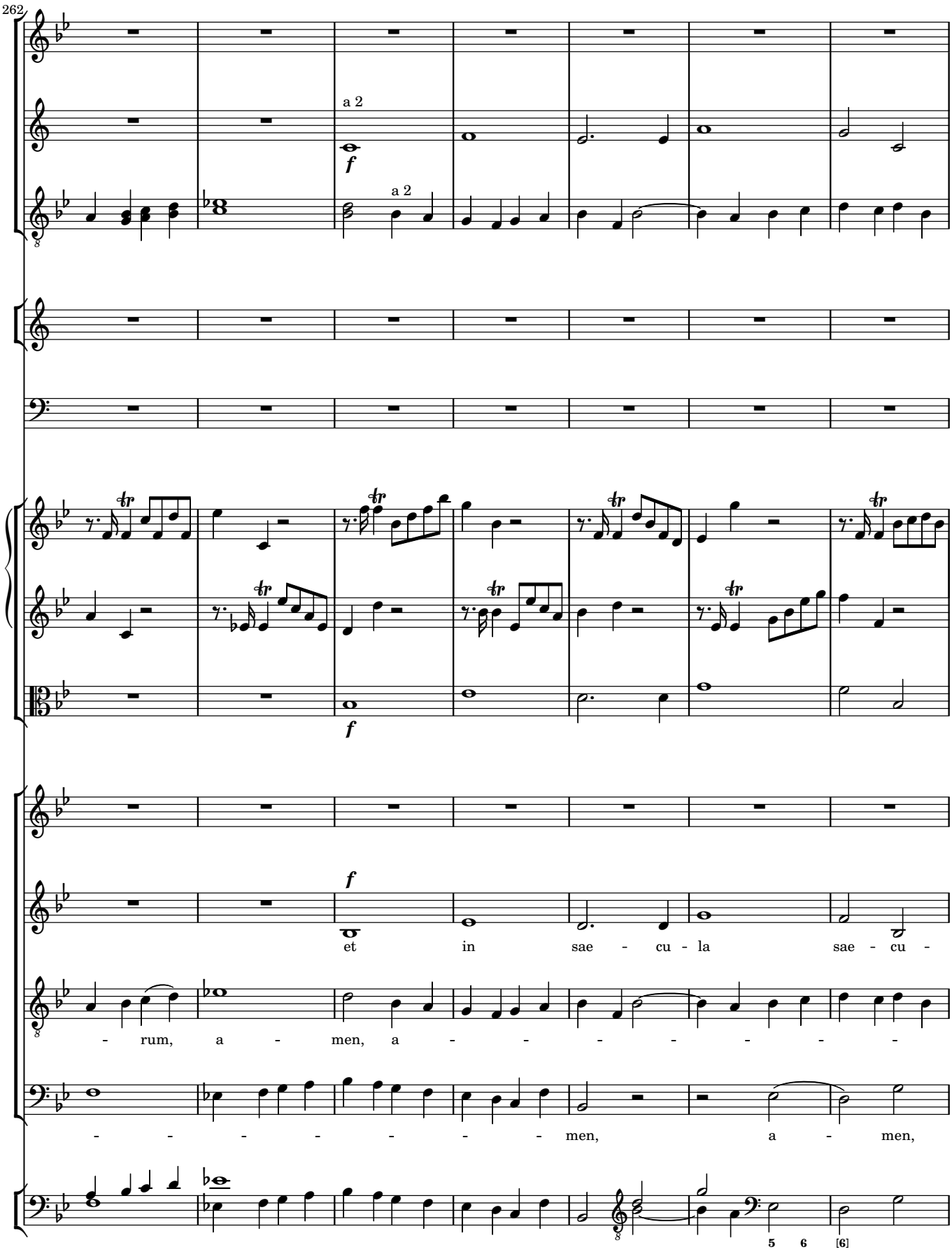
262
a 2
f
a 2
f
f
et in sae - cu - la sae - cu -
- rum, a - men, a - - - - - - -
- - - - - - - men, a - men,
5 6 [6]

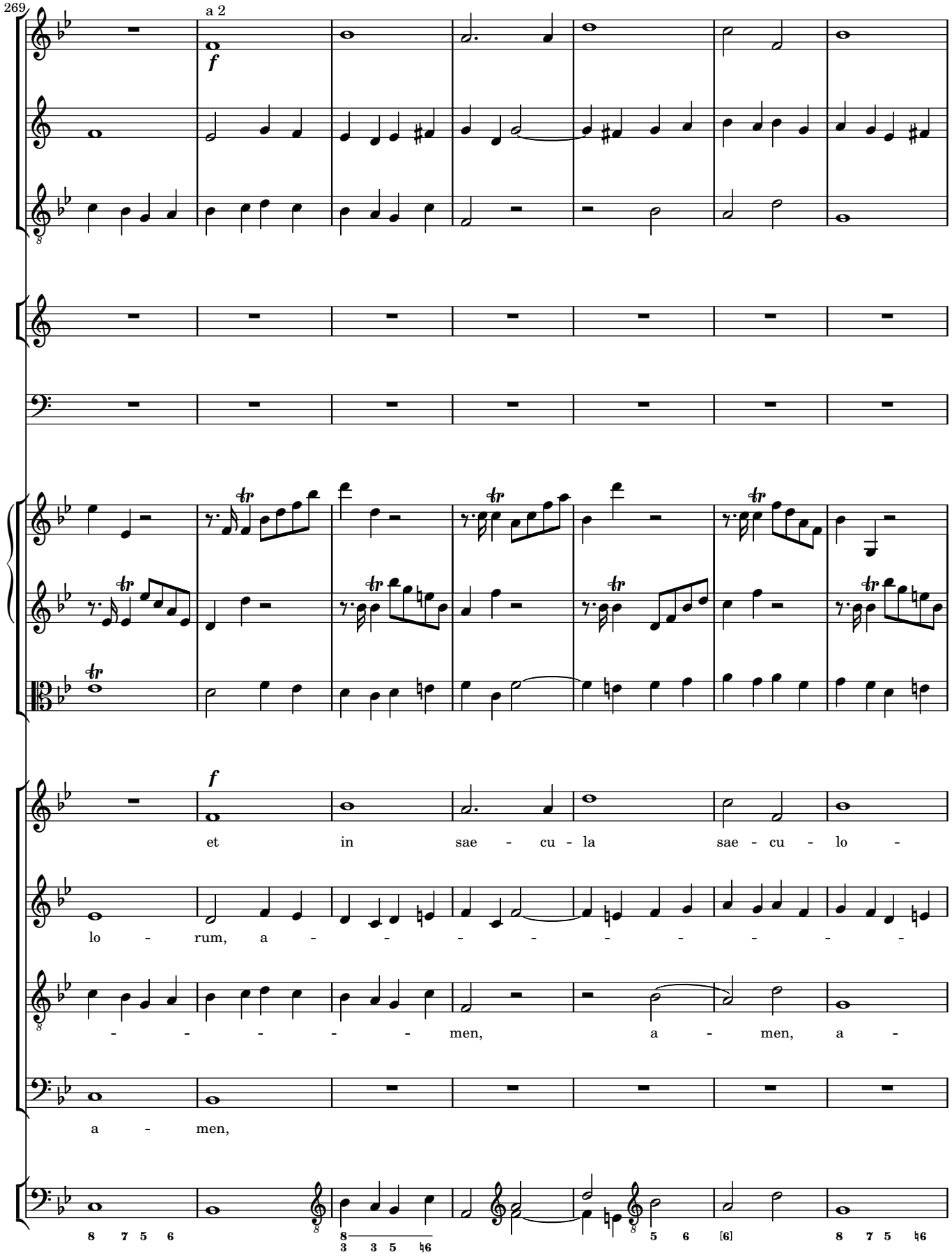
269
a 2
f
f
et in sae - cu - la sae - cu - lo -
lo - rum, a - - - - - - - - -
- - - - - men, a - men, a -
a - men,
8 7 5 6
8 3 3 5 ♮6
5 6 [6]
8 7 5 ♮6

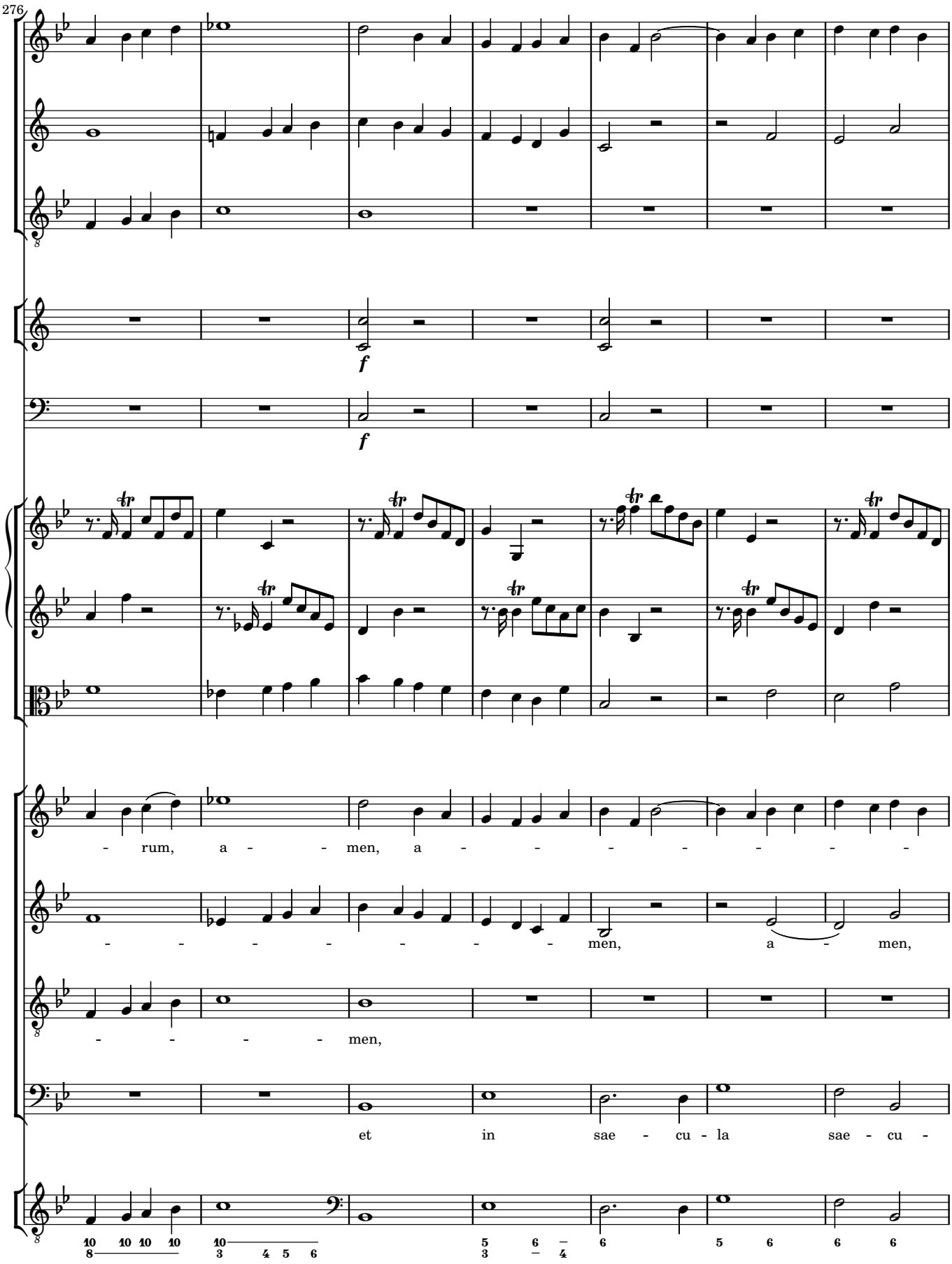
276
f
f
- rum, a - - men, a - - - - - - -
- - - - - - - men, a - men,
- - - - men,
et in sae - cu - la sae - cu -

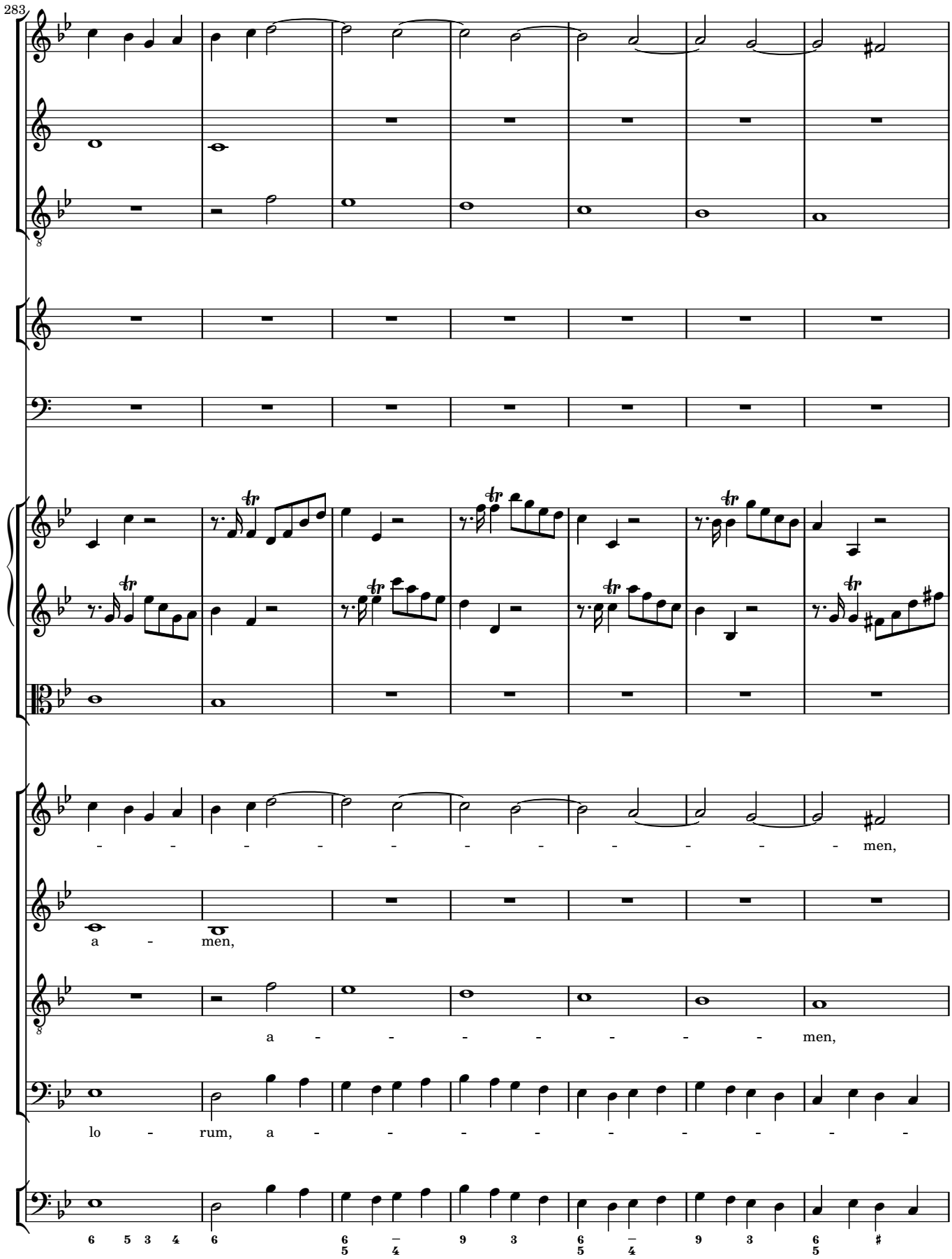
283
men,
a - men,
a - - - - - - men,
lo - rum, a - - - - - - - - -

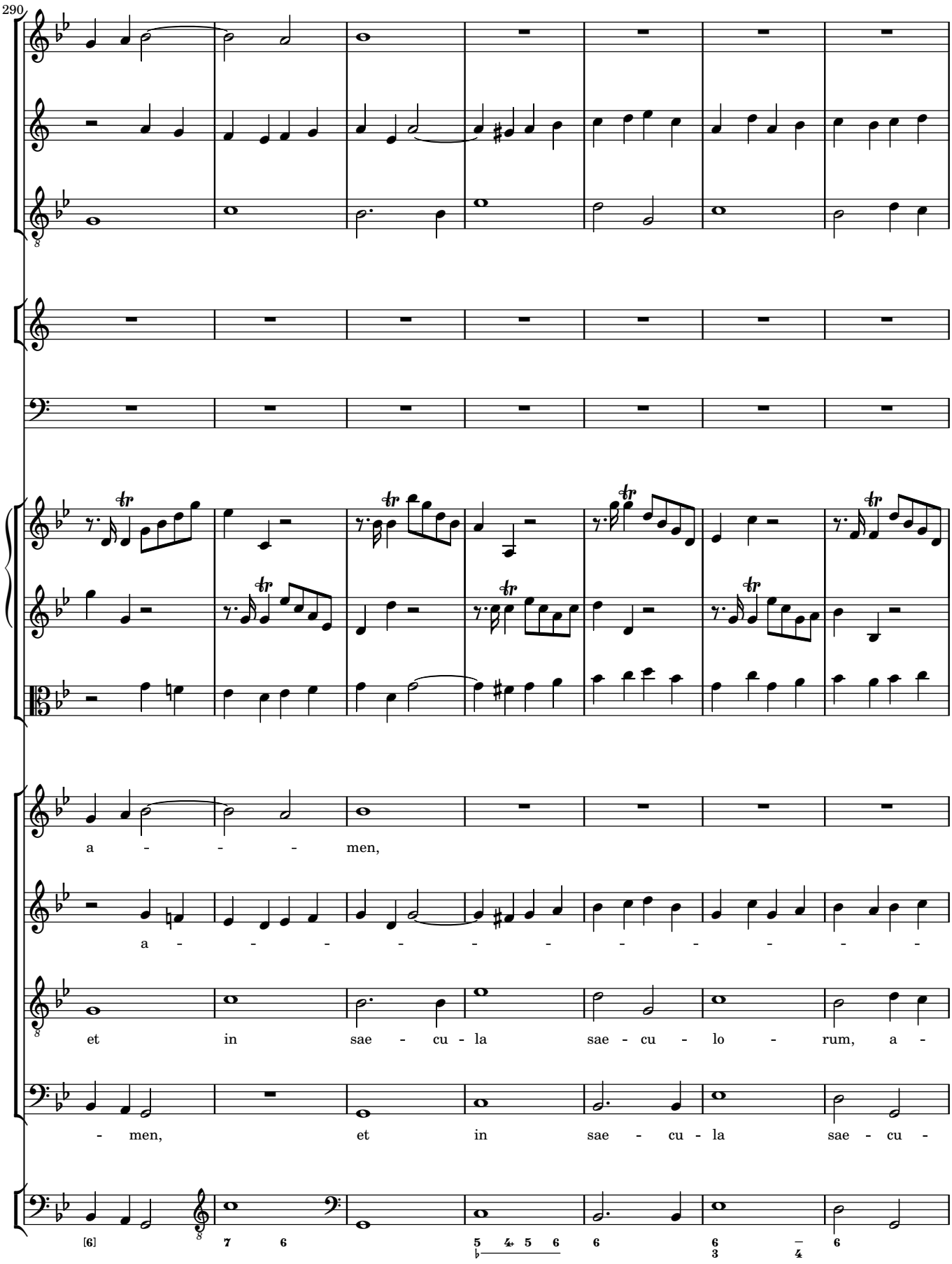
290
a - - - men,
a - - - - - - - - - - -
et in sae - cu - la sae - cu - lo - rum, a -
- men, et in sae - cu - la sae - cu -

297

et in sae - cu - la sae - cu -

- - - - - - men,

- - men, a - - - - - - - -

lo - - rum, a - - men,

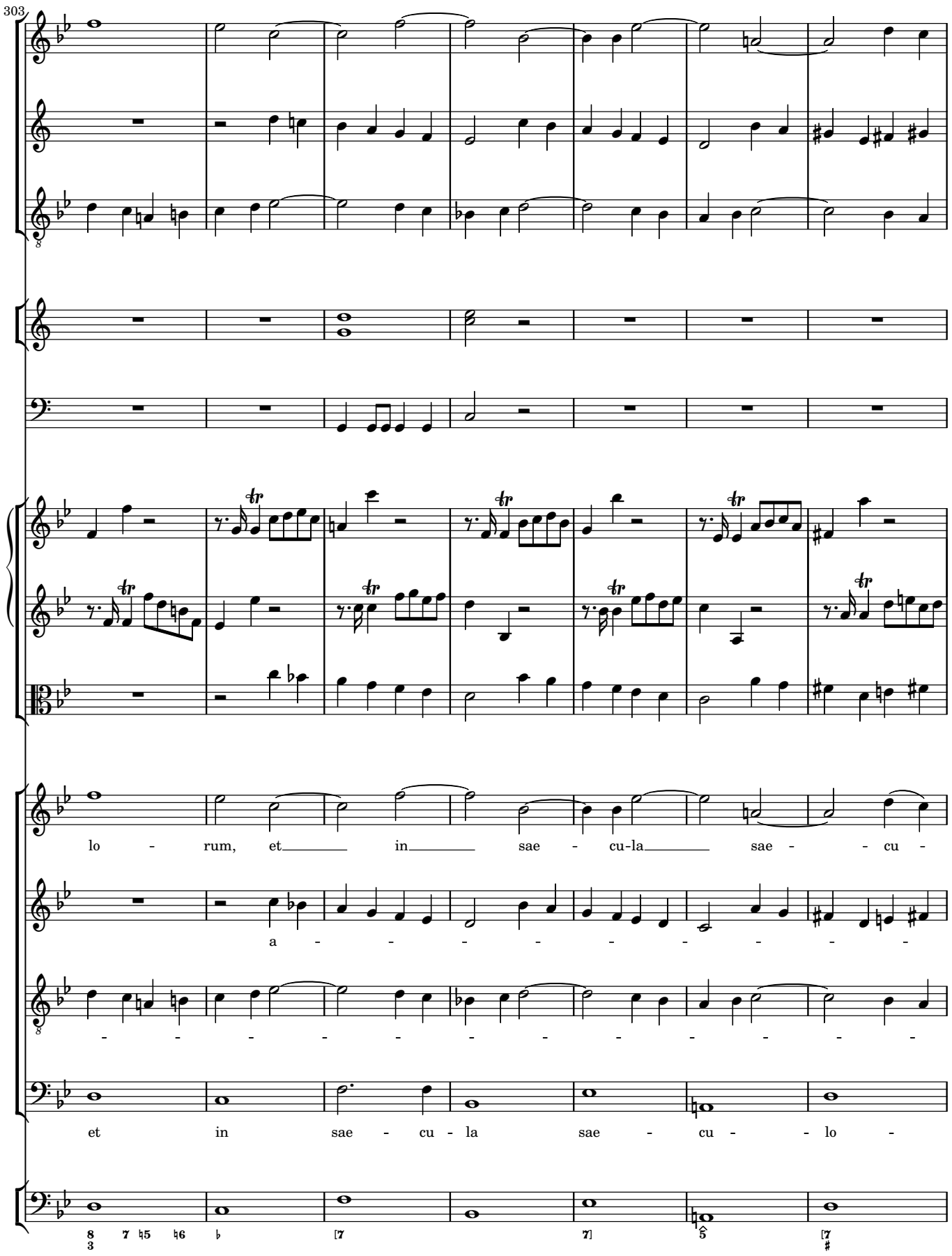
303
lo - rum, et in sae - cu-la sae - - cu -
a - - - - - - - - -
- - - - - - - - - - - -
et in sae - cu - la sae - cu - - lo -

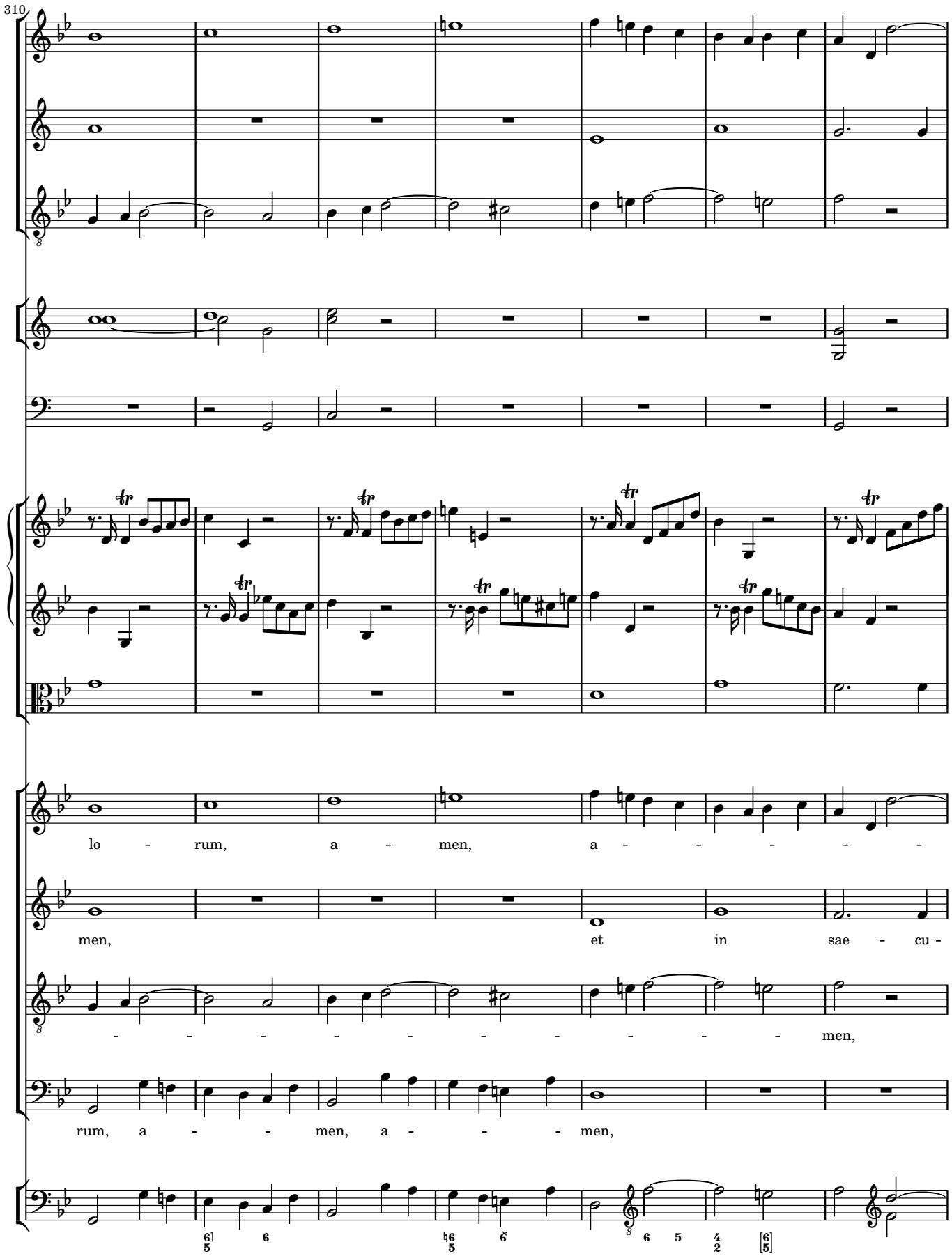
310
lo - rum, a - men, a - - - - -
men, et in sae - cu -
- - - - - - - - - - men,
rum, a - - men, a - - - men,

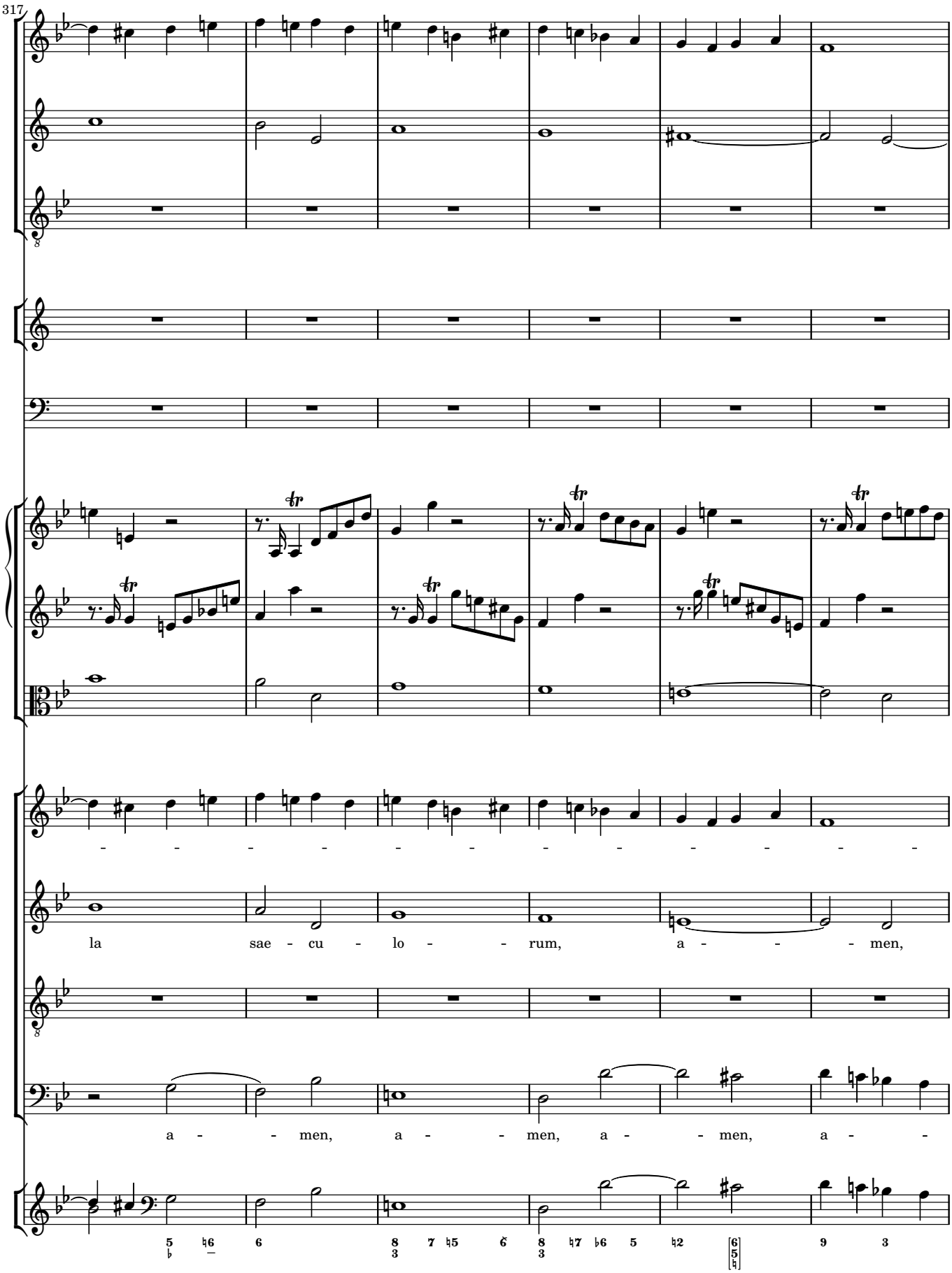
317
la sae - cu - lo - - rum, a - - - men,
a - - men, a - - men, a - - men, a - -

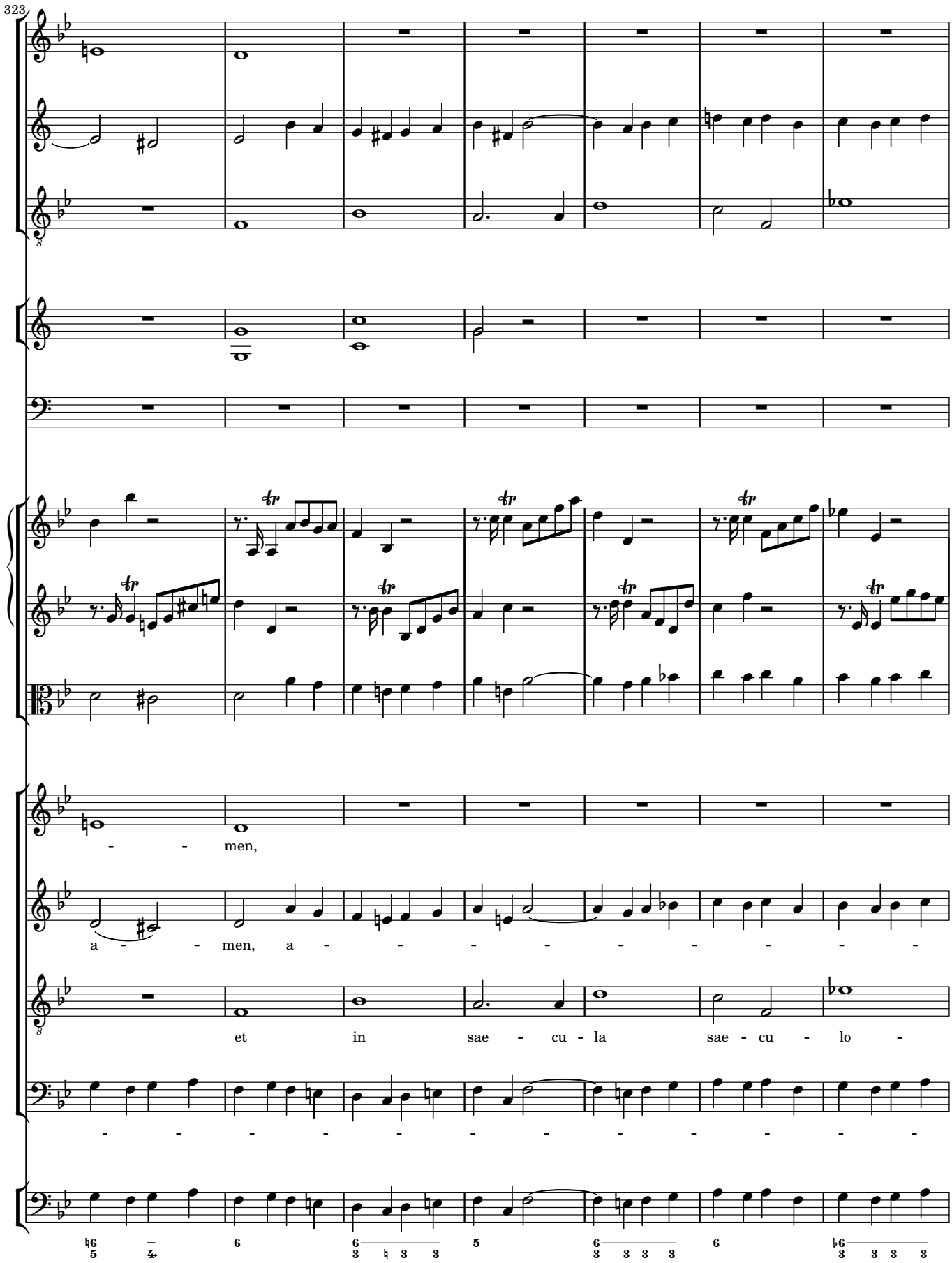
323
men,
a - men, a
et in sae - cu - la sae - cu - lo -

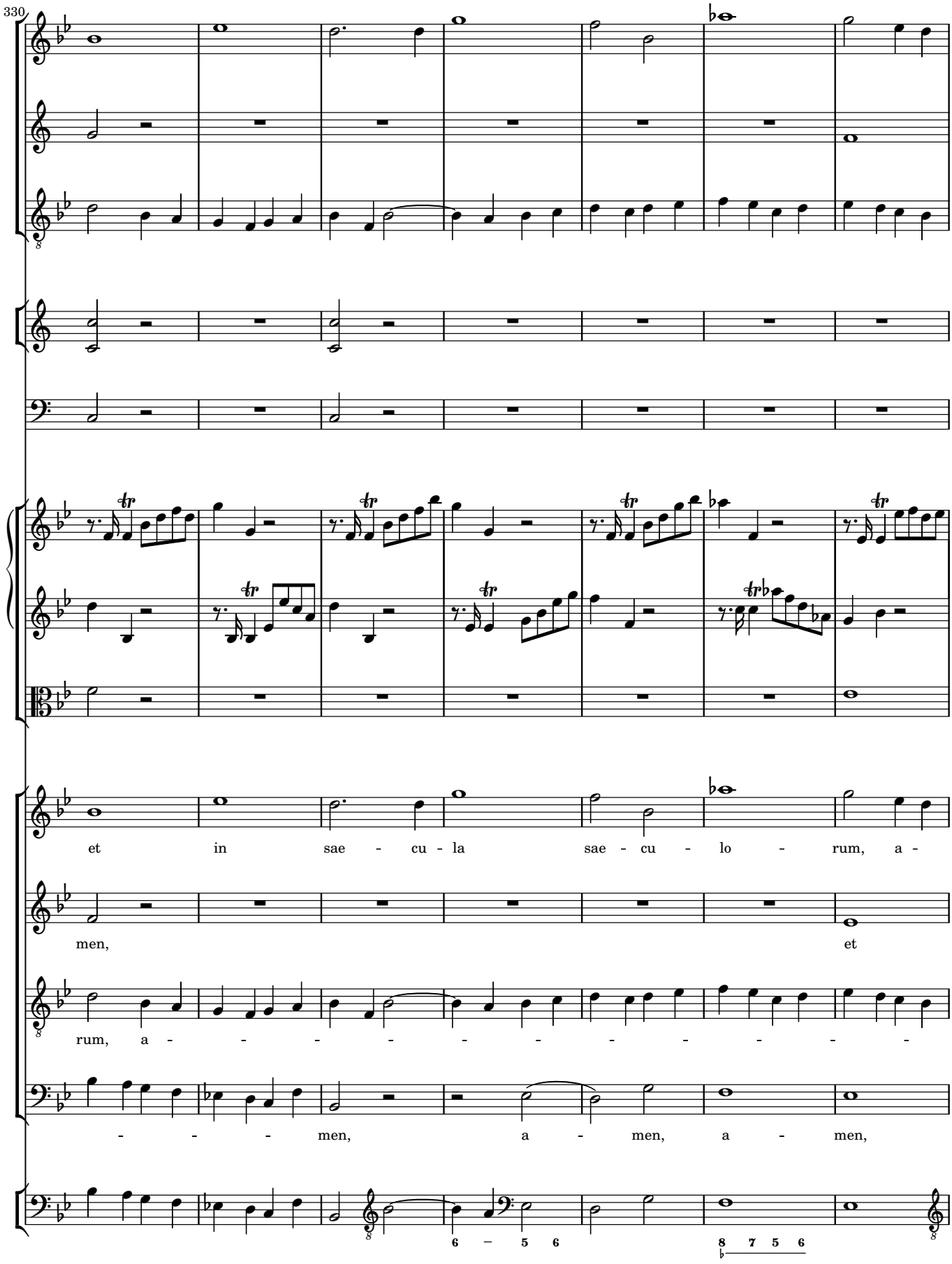
330
et in sae - cu - la sae - cu - lo - rum, a -
men, et
rum, a - - - - - - - - - -
- - - men, a - men, a - men,
6 – 5 6
8 7 5 6

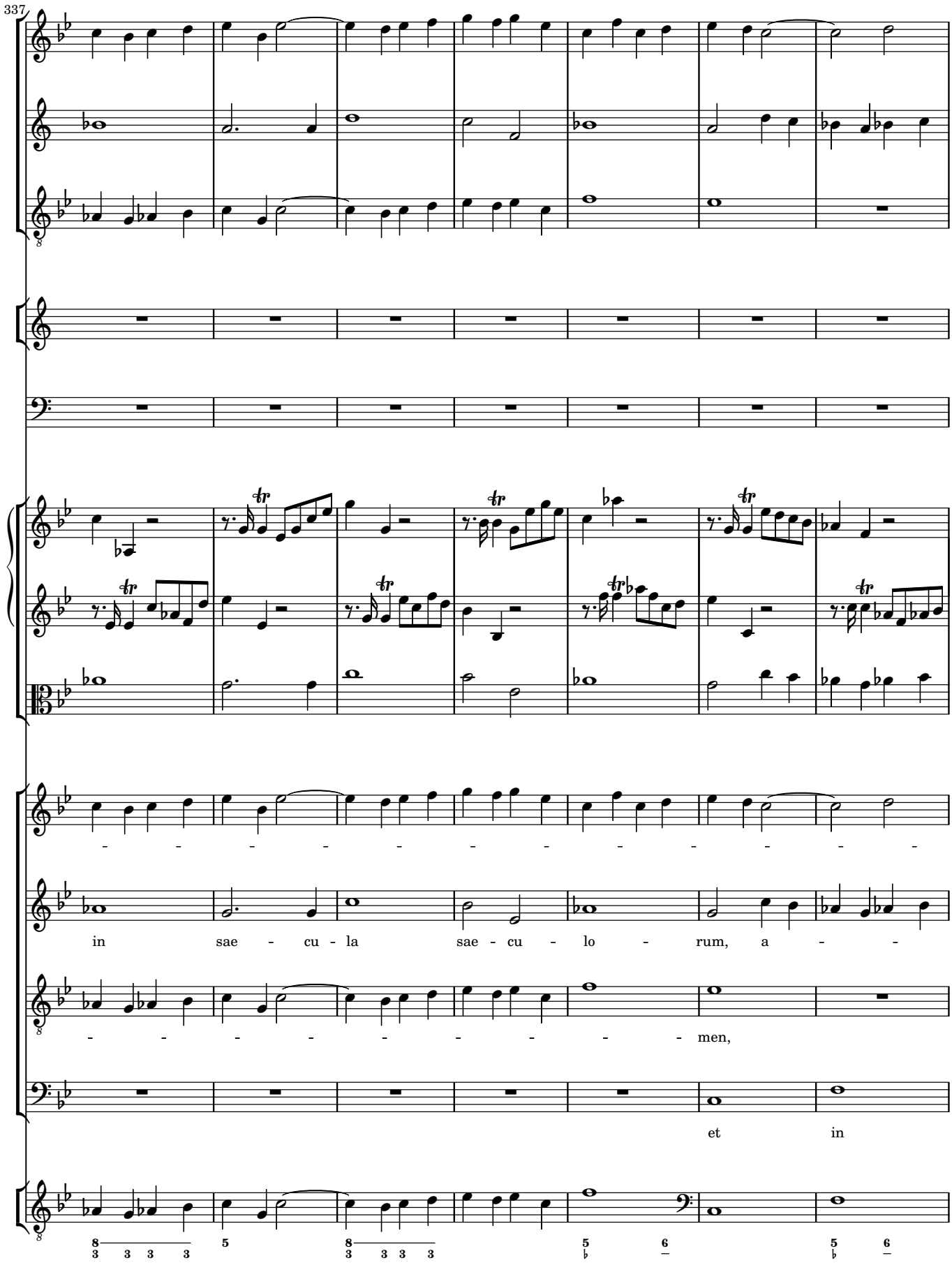
337
in sae - cu - la sae - cu - lo - rum, a - -
- - - - - - - - - - men,
et in

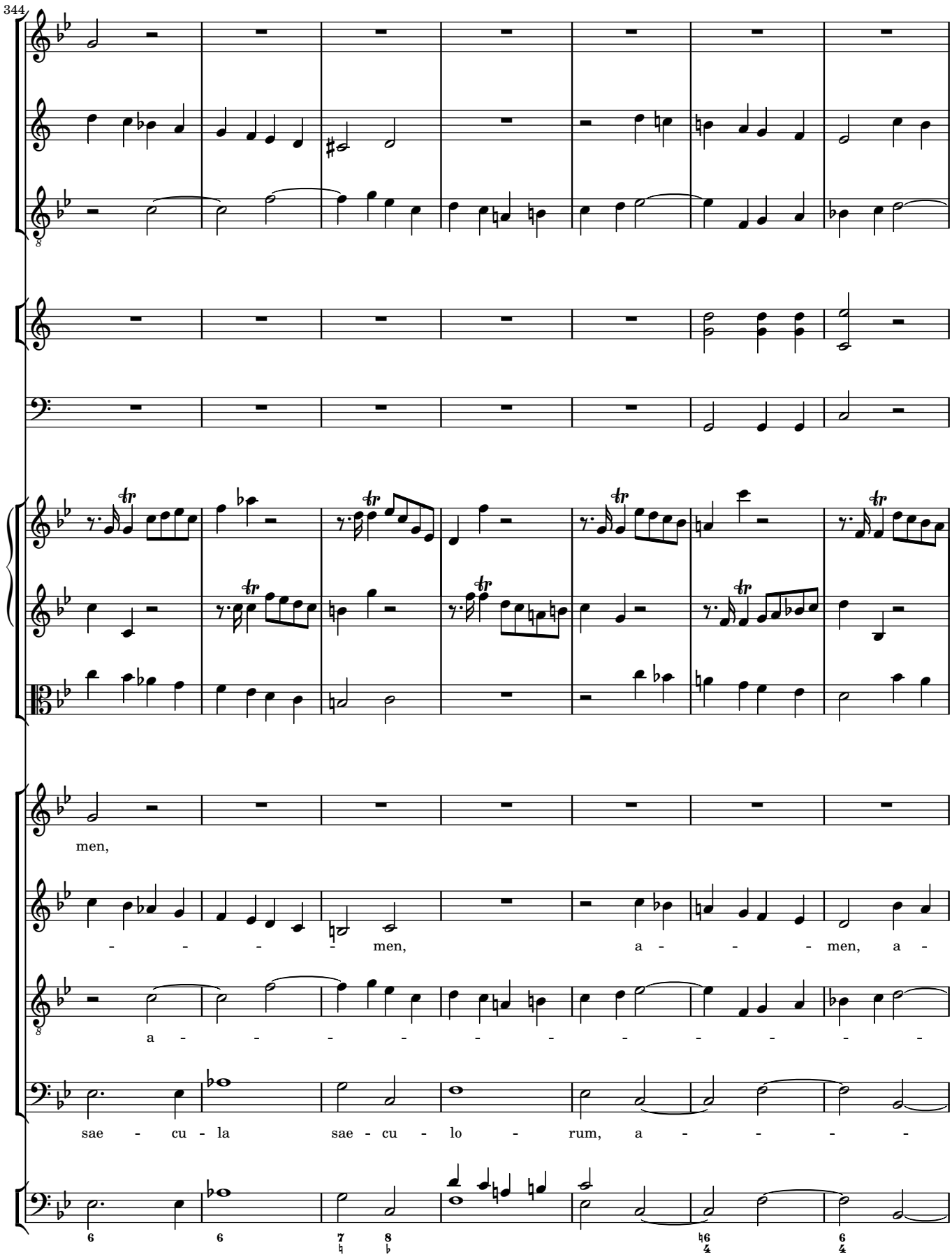
344
men,
- - - - men, a - - - men, a -
a - - - - - - - - - - -
sae - cu - la sae - cu - lo - rum, a - - - -

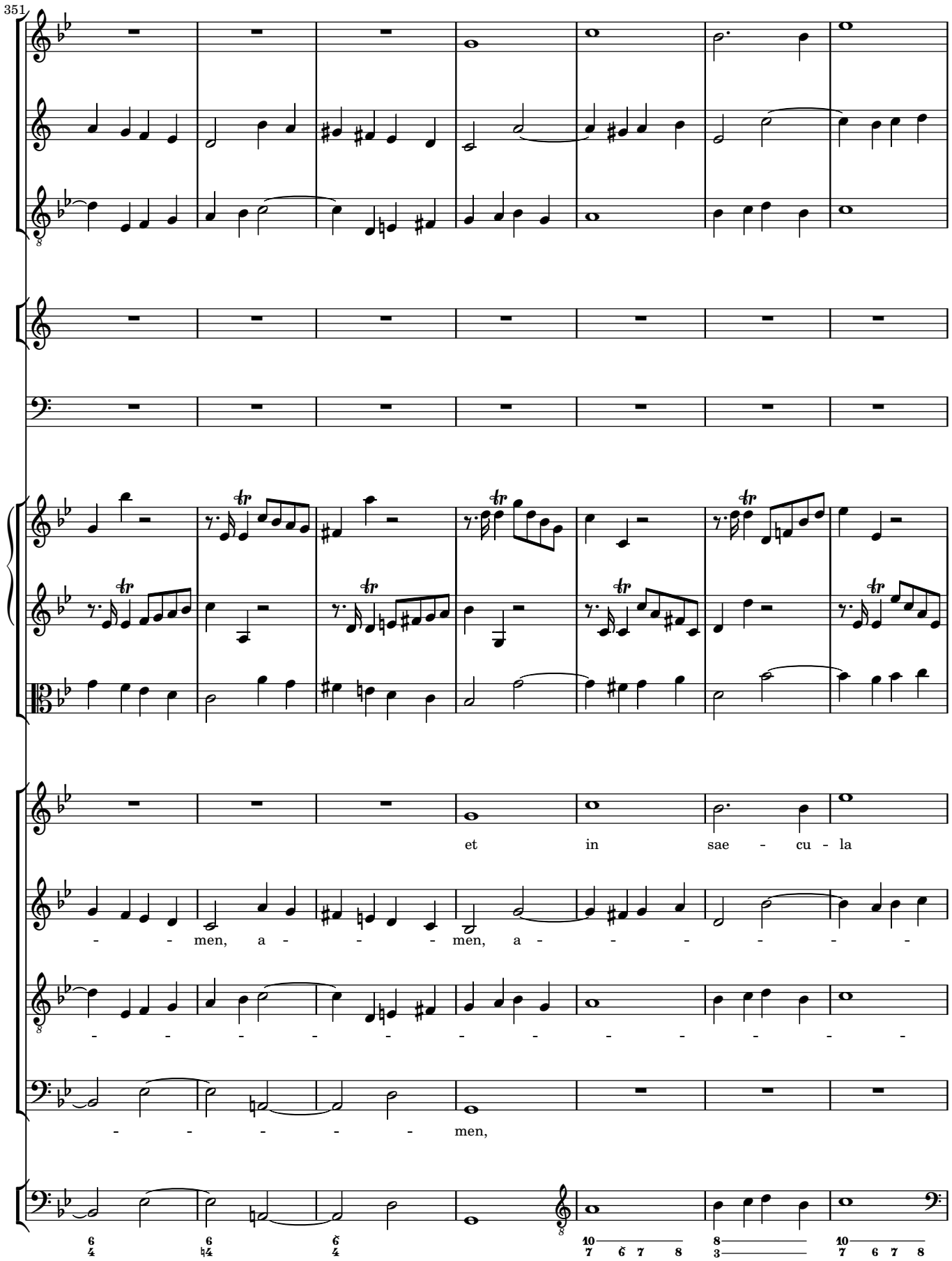
351
et in sae - cu - la
- - men, a - - - men, a - - - - - -
- - - - - - - - - - - -
- - - - - men,

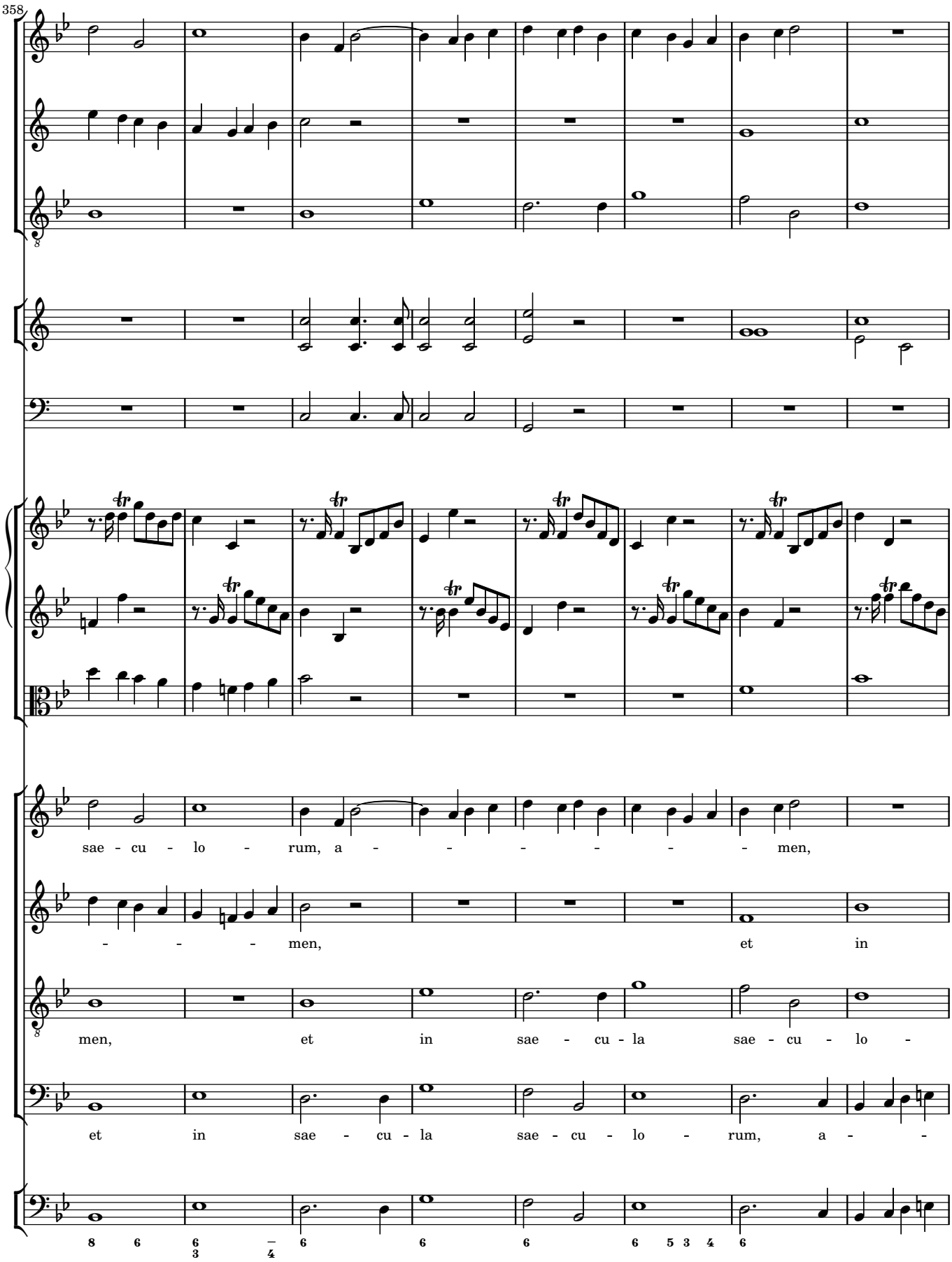
358
sae - cu - lo - rum, a - - - - - - men,
- - - men, et in
men, et in sae - cu - la sae - cu - lo -
et in sae - cu - la sae - cu - lo - rum, a - -

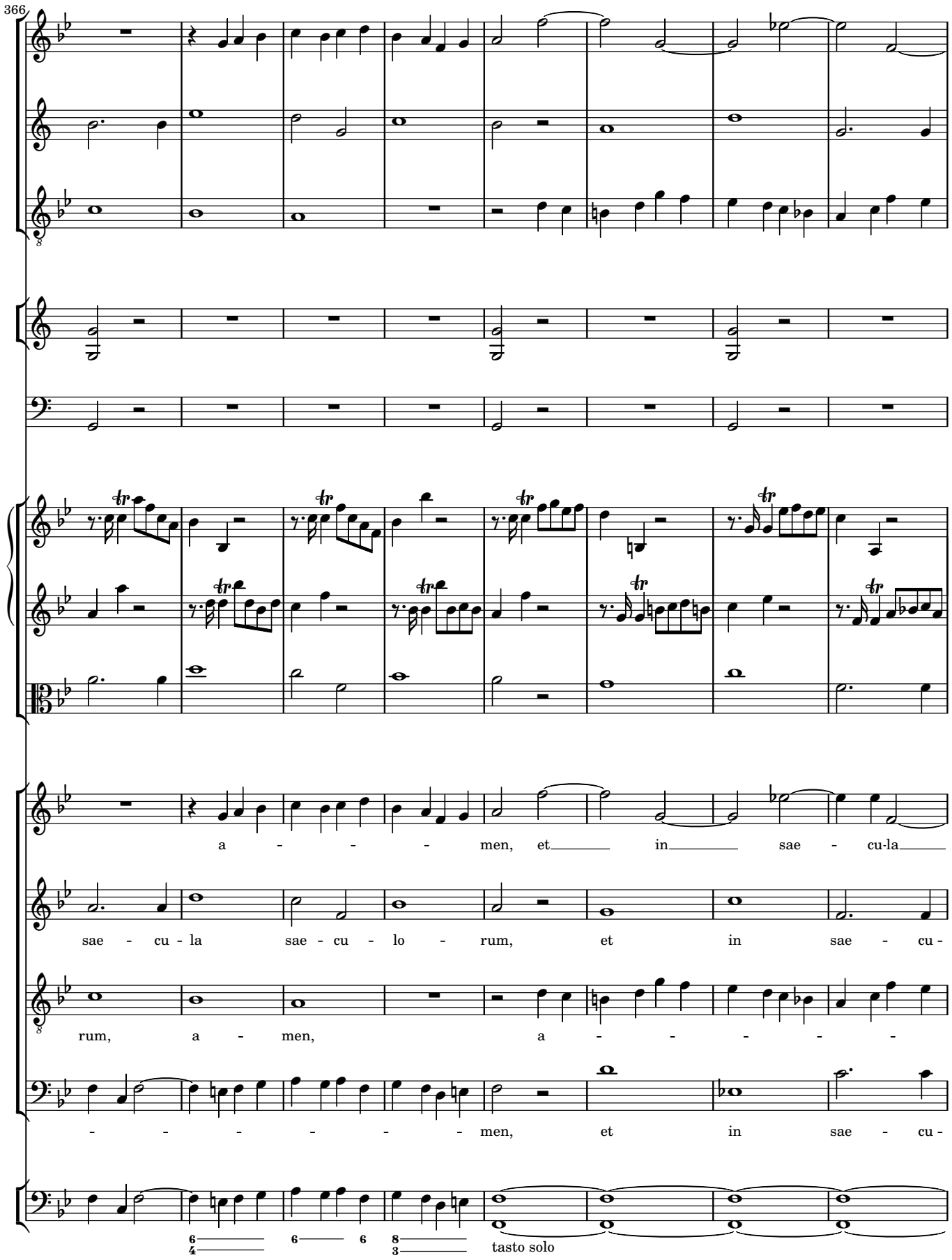
366
a - - - men, et in sae - cu-la
sae - cu - la sae - cu - lo - rum, et in sae - cu -
rum, a - men, a - - - - -
- - - - - - men, et in sae - cu -
tasto solo

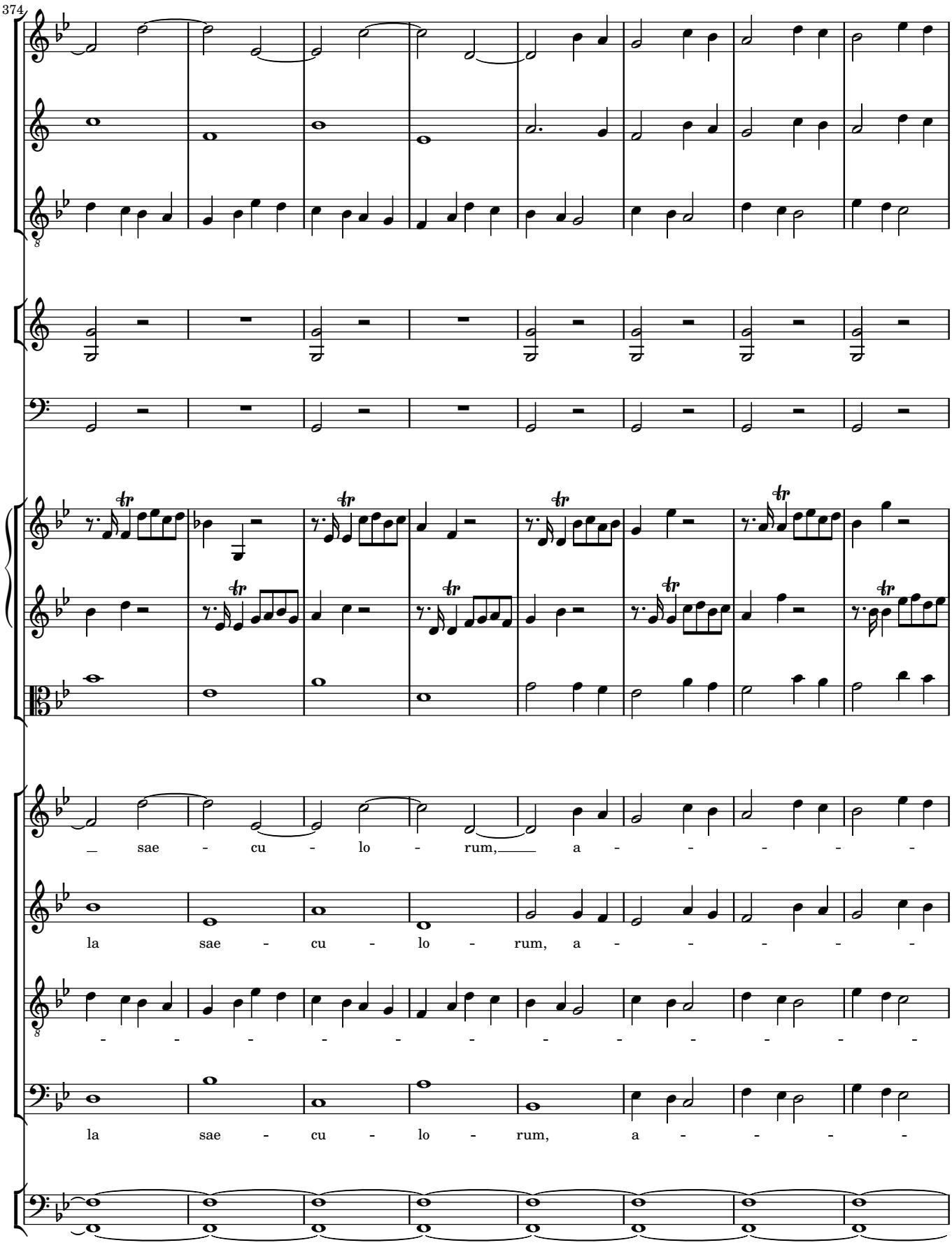
374
sae - cu - lo - rum, a - - - - -
la sae - cu - lo - rum, a - - - - -
- - - - - - - - - - - -
la sae - cu - lo - rum, a - - - -

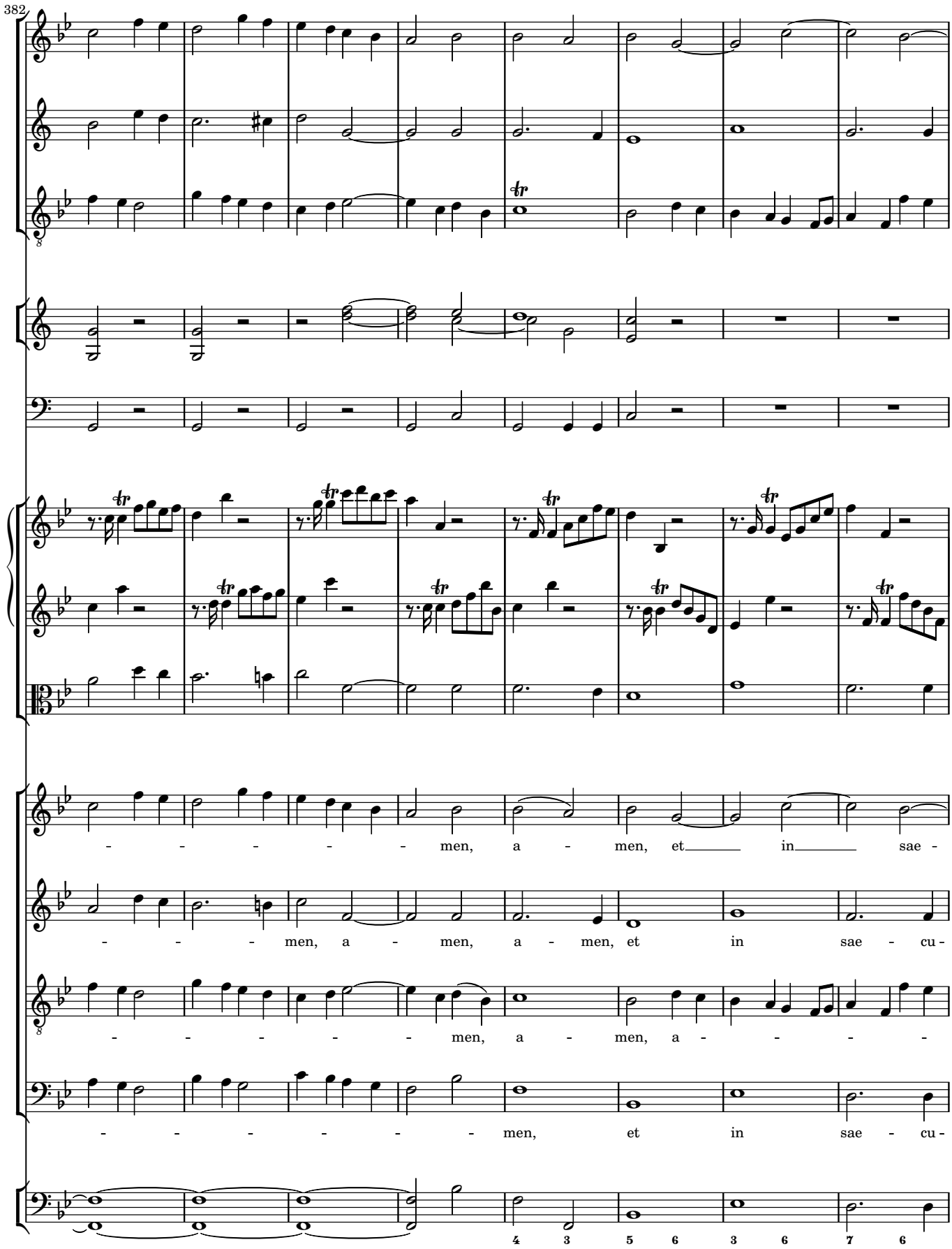
382
men, a - men, et in sae -
men, a - men, a - men, et in sae - cu -
men, a - men, a -
men, et in sae - cu -
4 3 5 6 3 6 7 6

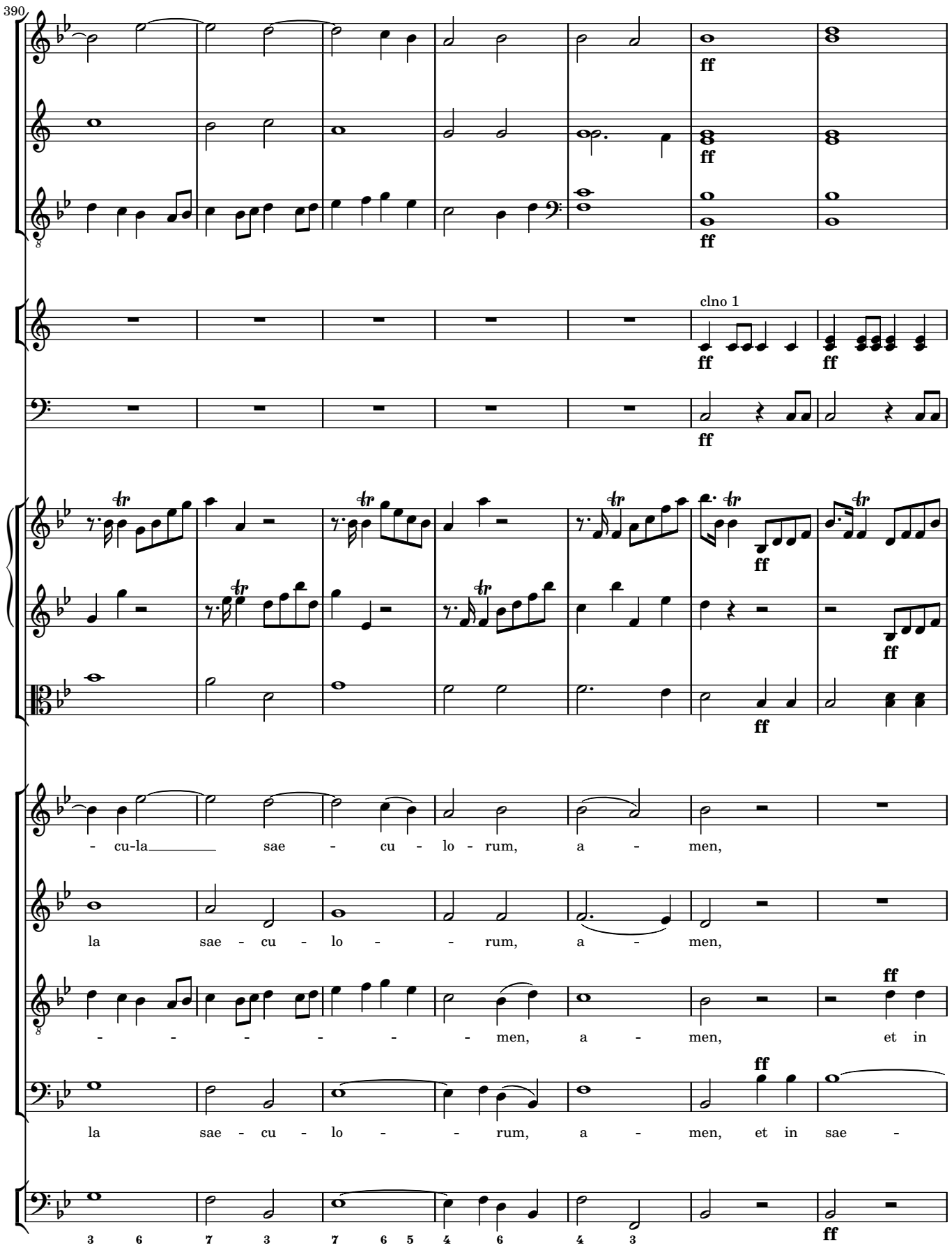
390
ff
clno 1
- cu-la sae - cu - lo - rum, a - men,
la sae - cu - lo - - rum, a - men,
- - - - - - men, a - men, et in
la sae - cu - lo - - rum, a - men, et in sae -
3 6 7 3 7 6 5 4 6 4 3

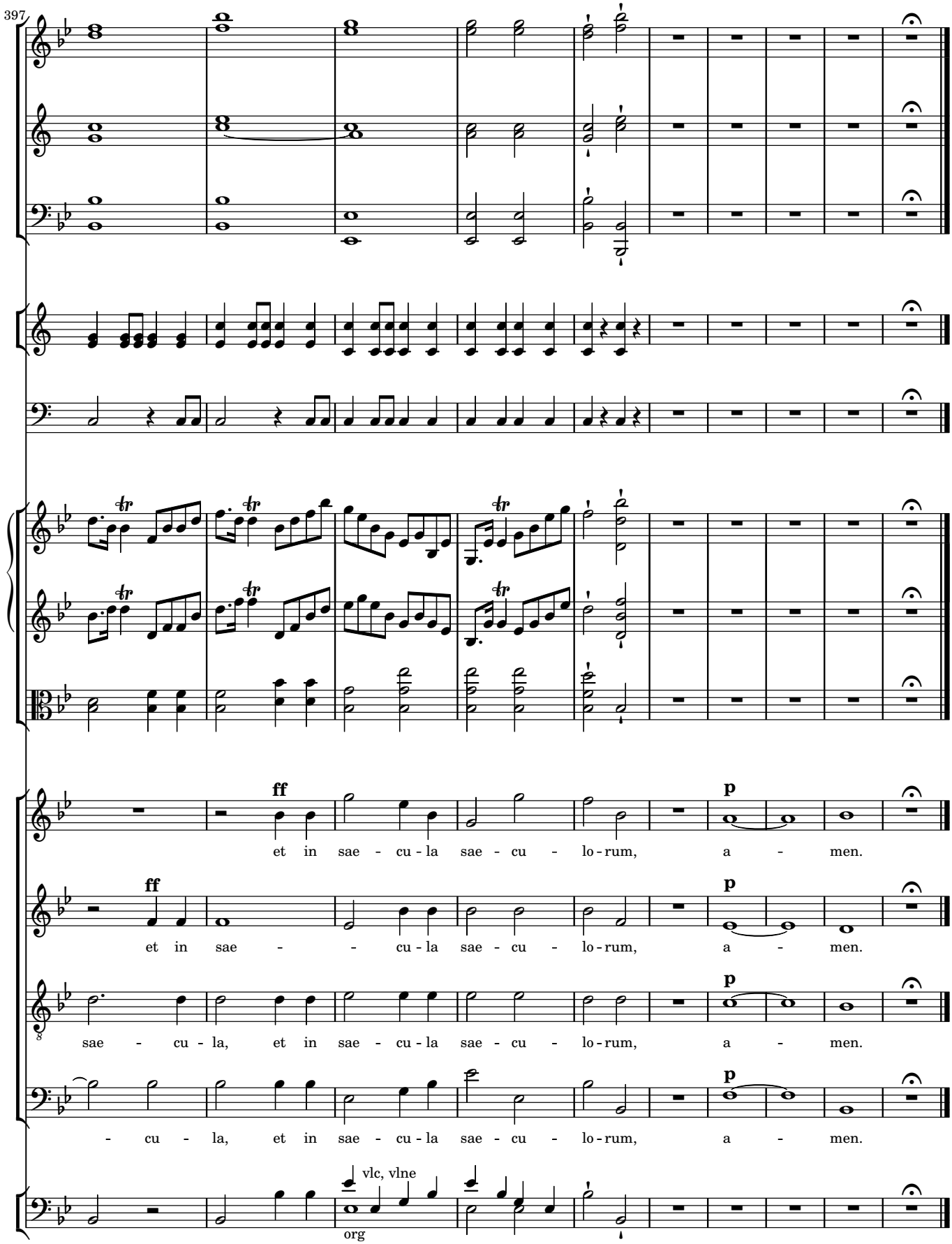
397
ff
et in sae - cu - la sae - cu - lo - rum, a - men.
ff
et in sae - - cu - la sae - cu - lo - rum, a - men.
sae - cu - la, et in sae - cu - la sae - cu - lo - rum, a - men.
- cu - la, et in sae - cu - la sae - cu - lo - rum, a - men.
vlc, vlne
org