SACRED MUSIC

Edition Esser-Skala e.U. · Koppl, Austria · 2026

© 2026 by Edition Esser-Skala e.U. This edition is licensed under a Creative Commons Attribution-ShareAlike 4.0 International License. To view a copy of this license, visit https://creativecommons.org/licenses/by-sa/4.0/.

Edited by Wolfgang Esser-Skala · 0000-0002-7350-4045.
Music engraving by LilyPond 2.24.4 (https://www.lilypond.org) and EES Tools v2026.01.0.
Front matter typeset with Source Sans and Fredericka the Great.
Please report any errors or mistakes to edition@esser-skala.at.

Archival Resource Key: **ark:68748/e1jleb4**

edition-esser-skala/eybler-sacred-music
v2026.02.0, 2026-02-28 (98058be7b6cd5ed5265d62eeed13efb4dae8333d)

Critical Report

In general, this edition closely follows the respective principal source. Any changes that were introduced by the editor are indicated by italic type (lyrics, dynamics and directives), parentheses (expressive marks and bass figures) or dashes (slurs and ties). Accidentals are used according to modern conventions. For further details, consult the Editorial Guidelines available on the Edition's webpage.

Abbreviations

A	alto
B	bass
S	soprano
T	tenor
b	basses
clno	clarion
cl	clarinet
cor	horn
fag	bassoon
fl	flute
ob	oboe
org	organ
timp	timpani
trb	trombone
vla d'amore	Viola d'amore
vla	viola
vlc	violoncello
vl	violin

Te summe Jesu · HerEy 49

genre	gradual
festival	de SS. Nomine Jesu et de Tempore
scoring	S, A, T, B (coro), 2 ob, 2 fag, 2 clno (D), timp (D–A), 2 vl, vla, vlc, b, org

A1	*Library*	A-Ws
	Shelfmark	569 (2)
	Category	autograph manuscript (principal source)
	Date	1809

RISM ID	not available
License	public domain
URL	none
Notes	full score; 16 pages

Bar	*Staff*	*Description*
–	–	This work is a revised version of the second movement of *Hæc est dies* (HerEy 89). See the critical report of the latter work for details.

Lyrics
Te summe Jesu fontem amoris
beati coelites adorent,
et triumphali cantico laudent
per cuncta saecula.

Iste est, qui ante Deum · HerEy 69

genre	gradual
festival	de Sancti Josephi
scoring	S, A, T, B (coro), 2 ob, [2 cl (B♭)], 2 fag, 2 clno (B♭), timp (B♭–F), 2 vl, vla, vlc, b, org

A1	*Library*	A-Ws
	Shelfmark	Cod. 571/3
	Category	autograph manuscript (principal source)
	Date	1807
	RISM ID	not available
	License	public domain
	URL	none
	Notes	full score (8 pages); cl 1/2 on one extra page

Bar	*Staff*	*Description*
–	cl	Clarinets play unison with oboes and thus should be regarded as alternative instruments.
13	T	4th ♩ in **A1**: d′4

Lyrics
Iste est qui ante Deum magnas virtutes operatus est,
et de omni corde suo laudavit Dominum.
(Cantus Index 003426)

Populum humilem salvum · HerEy 72

genre gradual
festival de Tempore
scoring S, A, T, B (coro), 2 ob, 2 cl (B♭), 2 fag, 2 cor (B♭), 2 vl, vla, vlc, b, org

A1	*Library*	A-Ws
	Shelfmark	Cod. 571/17
	Category	autograph manuscript (principal source)
	Date	1829-09-05
	RISM ID	not available
	License	public domain
	URL	none
	Notes	full score; 8 pages

Bar	*Staff*	*Description*
46	cl 2	3rd ♩ missing in **A1**

Lyrics
Populum humilem salvum facies, Domine,
et oculos superborum humiliabis.
Quoniam quis Deus praeter te, Domine?
(Psalms 18(17):28,32)

Alleluia confitemini · HerEy 73

genre gradual
festival in Vigilia Pentecostes
scoring S, A, T, B (coro), b, org

A1	*Library*	A-Ws
	Shelfmark	Cod. 571/21
	Category	autograph manuscript (principal source)
	Date	unknown
	RISM ID	not available
	License	public domain
	URL	none
	Notes	full score; 2 pages

Lyrics
Alleluia.
Confitemini Domino, quoniam bonus:
quoniam in saeculum misericordia eius.
(Psalms 106(105):1)

Laudate Dominum, omnes gentes,

collaudate eum, omnes populi.
Quoniam confirmata est super nos misericordia eius,
et veritas Domini manet in aeternum.
(Psalms 117(116))

Nos populus tuus · HerEy 76

genre	offertorium
festival	de Tempore
scoring	S, A, T, B (coro), 2 ob, 2 fag, 2 clno (C), timp (C–G), 2 vl, vla, vlc, b, org

A1	*Library*	A-Ws
	Shelfmark	Cod. 735/11
	Category	autograph manuscript (principal source)
	Date	1822
	RISM ID	not available
	License	public domain
	URL	none
	Notes	full score; 14 pages

Lyrics
Nos populus tuus et oves pascuae tuae,
confitebimur tibi Domine in saeculum,
in generationem et generationem
annuntiabimus laudem tuam.

(Psalms 79(78):13)

Jubilate Deo · HerEy 77

genre	offertorium
festival	de Tempore
scoring	S, A, T, B (coro), 2 ob, 2 cl (C), 2 fag, 2 clno (C), 3 trb, timp (C–G), 2 vl, vla, vlc, b, org

A1	*Library*	A-Ws
	Shelfmark	Cod. 735/12
	Category	autograph manuscript (principal source)
	Date	1823
	RISM ID	not available
	License	public domain
	URL	none
	Notes	full score (20 pages); clno, trb, and timp written on 3 separate pages

Lyrics
Jubilate Deo universa terra,
psalmum dicite nomini eius,
venite et audite et narrabo vobis,

omnes qui timetis Deum,
quanta fecit Dominus animae meae.
(Psalms 66(65):1,2,16)

Confirma hoc Deus · HerEy 79

genre	offertorium
festival	in Festo Pentecostes
scoring	S, A, T, B (coro), 2 ob, 2 fag, 2 clno (C), timp (C–G), 2 vl, vla, vlc, b, org

A1	*Library*	A-Ws
	Shelfmark	Cod. 735/13
	Category	autograph manuscript (principal source)
	Date	1825
	RISM ID	not available
	License	public domain
	URL	none
	Notes	full score; 15 pages

Lyrics
Confirma hoc Deus quod operatus es in nobis.
A templo sancto tuo quod est in Jerusalem tibi offerent reges munera.

(Psalms 68(67):29–30)

Hæc est dies · HerEy 89

genre	offertorium
festival	in Festo Sanctæ Theresiæ
scoring	T (solo), S, A, T, B (coro), 2 ob, 2 clno (D), timp (D–A), 2 vl, vla, vla d'amore solo, vlc solo, b, org

A1	*Library*	A-Ws
	Shelfmark	Cod. 735/1
	Category	autograph manuscript (principal source)
	Date	1800-10
	RISM ID	not available
	License	public domain
	URL	none
	Notes	full score; 37 pages

Bar	*Staff*	*Description*
–	–	Eybler reworked the two movements of this work into the offertory *Summe Deus* (HerEy 90, 1818) and the gradual *Te summe Jesu* (HerEy 49, 1809), respectively. To this end, he changed the lyrics and introduced several major changes (drafts of which also appear in **A1**). Revision of first movement to HerEy 90: (1) Eybler deleted bars 61f and 91, replaced bars 96f with one new bar, and deleted bars 157f and 180–185, thereby shortening the movement from 212 to 200 bars. (2) He added parts for two bassoons and a mixed chorus. (3) He replaced the solo viola d'amore with a solo violin. Revision of second movement to HerEy 49: (1) Eybler replaced bars 232–234, 257f, and 278–291 with 11, 8, and 36 bars, respectively, thereby extending the movement from 79 to 115 bars. (2) He added parts for two bassoons.
–	org	bass figures added by editor
1	–	tempo indication missing in **A1**, here derived from HerEy 90

Lyrics
Haec est dies
qua candidae instar columbae
spiritus Theresiae
ad sacra templa caelitum se transtulit.

Sponsique voces audiit:
Veni soror de vertice carmeli,
ad agni nuptias veni,
ad gloriae coronam veni.

Te sponse Jesu,
te sponse virginum
beati ordines adorent
et nuptiali cantico laudent
per cuncta saecula.

(Cantus Index a01576)

Summe Deus · HerEy 90

genre	offertorium
festival	de Tempore
scoring	T (solo), S, A, T, B (coro), 2 ob, 2 fag, 2 clno (D), timp (D–A), 2 vl, vl solo, vla, vlc solo, b, org

A1	*Library*	A-Ws
	Shelfmark	Cod. 735/8
	Category	autograph manuscript (principal source)
	Date	1818
	RISM ID	not available
	License	public domain
	URL	none

Notes	full score; 28 pages

Bar	*Staff*	*Description*
–	–	This work is a revised version of the first movement of *Hæc est dies* (HerEy 89). See the critical report of the latter work for details.
–	org	bass figures added by editor

Lyrics
Summe Deus, te semper laudum carmine
voces nostrae celebrent
conjunctae angelorum elatis canticis.
Sint cordis nostri vota grata tibi,
sint oris nostri laudes carae tibi,
et pietatis tuae descendant in nos dona,
pie Pater, haec speramus.
Quam felix qui tanto
sub Patre coelestem tendit ad metam.

Magna et mirabilia · HerEy 108

genre	offertorium
festival	de Tempore
scoring	S, A, T, B (coro), 2 ob, 2 cl (B♭), 2 fag, 2 cor (B♭), 2 clno (B♭), timp (B♭–F), 2 vl, vla, vlc, b, org

A1	*Library*	A-Ws
	Shelfmark	Cod. 735/2
	Category	autograph manuscript (principal source)
	Date	1828
	RISM ID	not available
	License	public domain
	URL	none
	Notes	full score; 15 pages
C1	*Library*	A-Wn
	Shelfmark	HK.2153
	Category	print
	Date	1832
	RISM ID	not available
	License	public domain
	URL	https://data.onb.ac.at/rec/AC14328847
	Notes	full score; Tobias Haslinger, Wien, plate number 5742
C2	*Library*	A-Wn
	Shelfmark	SA.87.C.106/1-2
	Category	print

Date	1832
RISM ID	not available
License	public domain
URL	https://data.onb.ac.at/rec/AC09173363
Notes	20 parts (S, A, T, B, ob 1, ob 2, cl 1, cl 2, fag 1, fag 2, cor 1, cor 2, clno 1, clno 2, timp, vl 1, vl 2, vla, vlc/b, org); Tobias Haslinger, Wien, plate number 5745

Bar	*Staff*	*Description*
105–110	cor	ties only appear in **C1** and **C2**

Lyrics
Magna et mirabilia sunt opera tua Domine.
Quis non timebit te,
et magnificabit nomen tuum?
Omnes gentes venient
et adorabunt in conspectu tuo.

(Revelation 15:3,4)

Te Deum · HerEy 115

genre	hymn
festival	–
scoring	S, A, T, B (coro 1), S, A, T, B (coro 2), 2 fl, 2 ob, 2 cl (C), 2 fag, 2 cor (C), 4 clno (C), 3 trb, timp (C–G), 2 vl, vla, vlc, b, org

A1	*Library*	A-Ws
	Shelfmark	700
	Category	autograph manuscript (principal source)
	Date	1814-02
	RISM ID	not available
	License	public domain
	URL	none
	Notes	full score; 66 pages

Bar	*Staff*	*Description*
99	B 2	1st 𝅗𝅥 in **A1**: e2

Contents

49	Te summe Jesu	1
69	Iste est, qui ante Deum	29
72	Populum humilem salvum	46
73	Alleluia confitemini	61
76	Nos populus tuus	64
77	Jubilate Deo	87
79	Confirma hoc Deus	122
89	Hæc est dies	151
	Coro	209
90	Summe Deus	228
108	Magna et mirabilia	285
115	Te Deum	309

49 Te summe Jesu

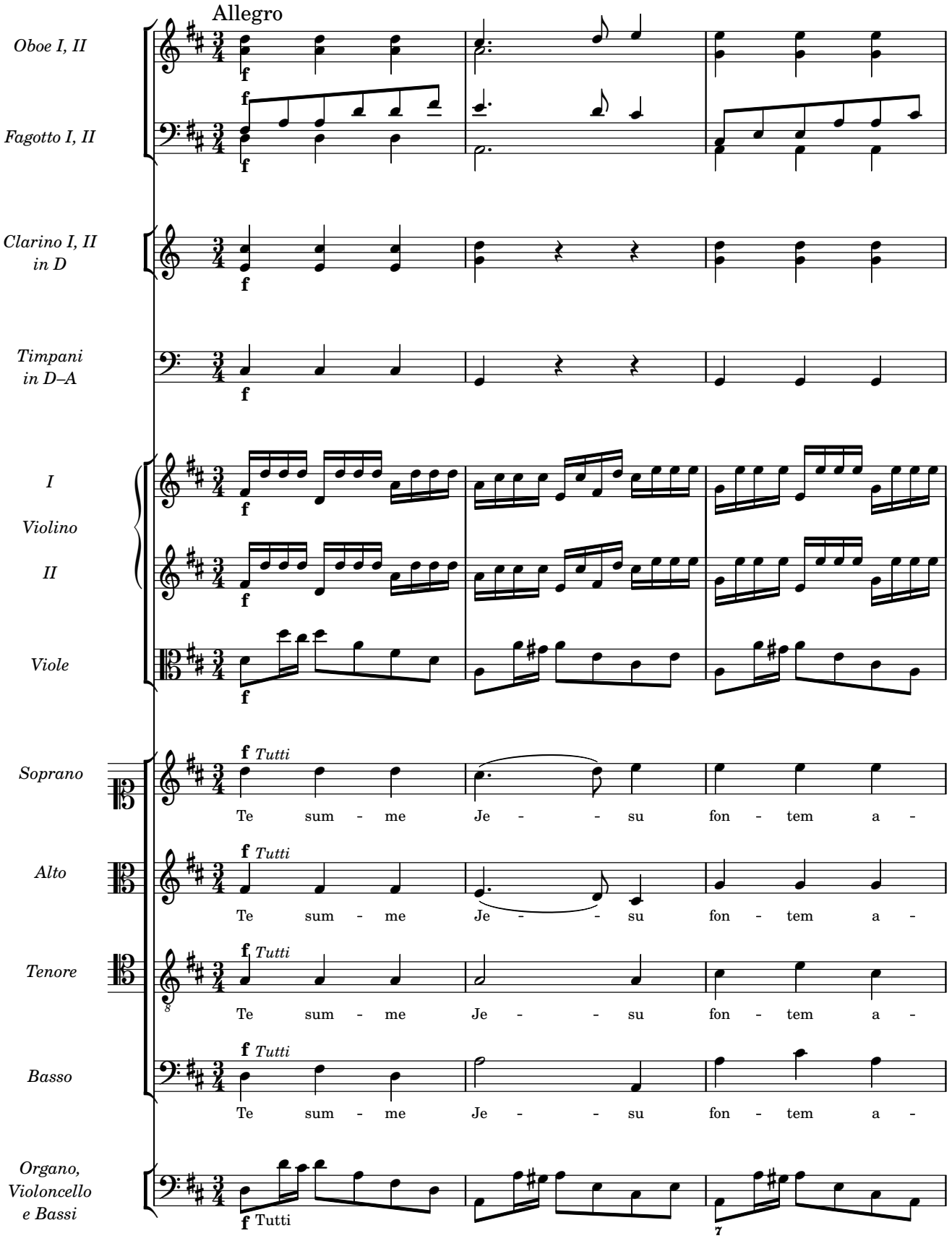

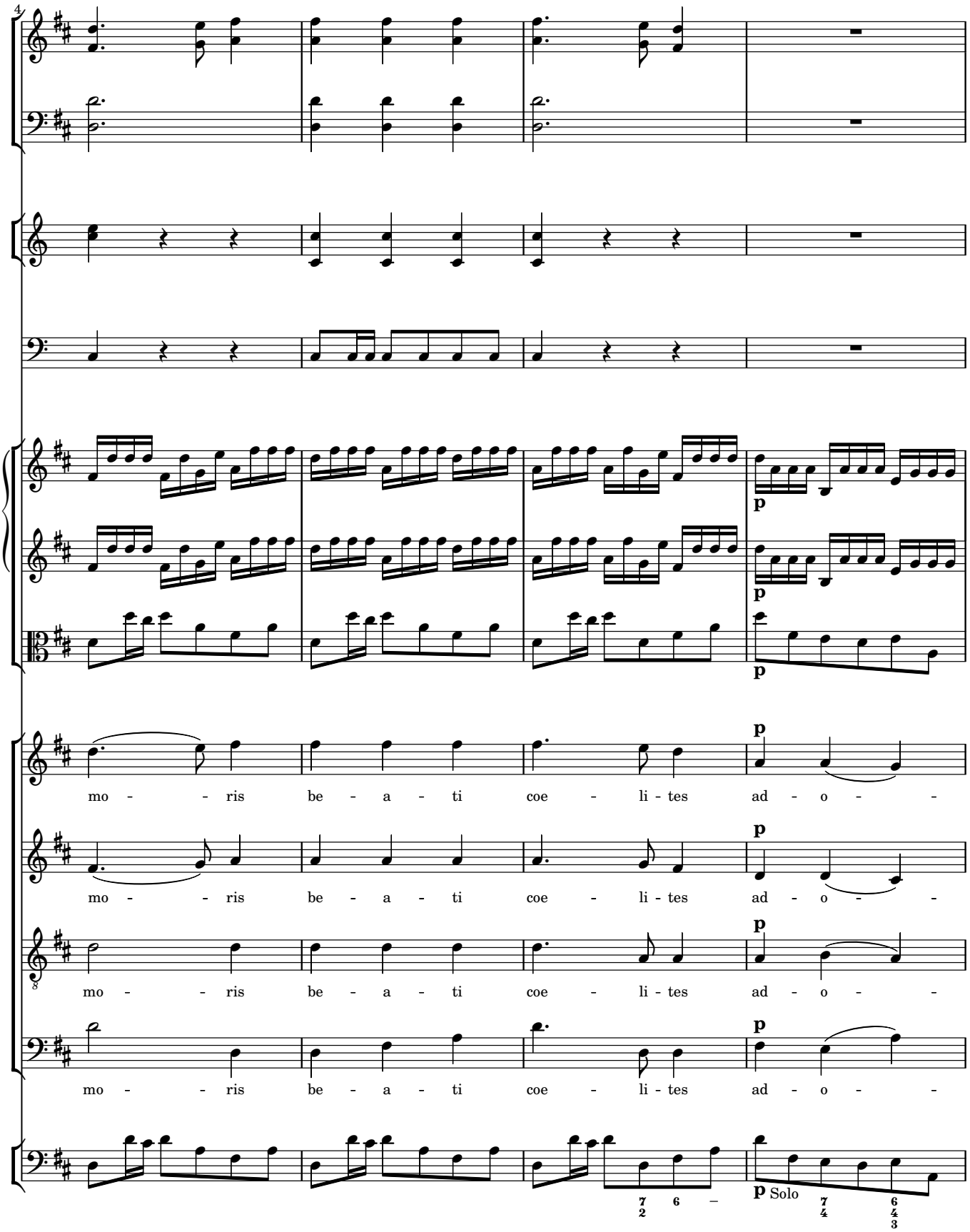
4
p
mo - - ris be - a - ti coe - li - tes ad - o - -
mo - - ris be - a - ti coe - li - tes ad - o - -
mo - - ris be - a - ti coe - li - tes ad - o - -
mo - - ris be - a - ti coe - li - tes ad - o - -
p Solo

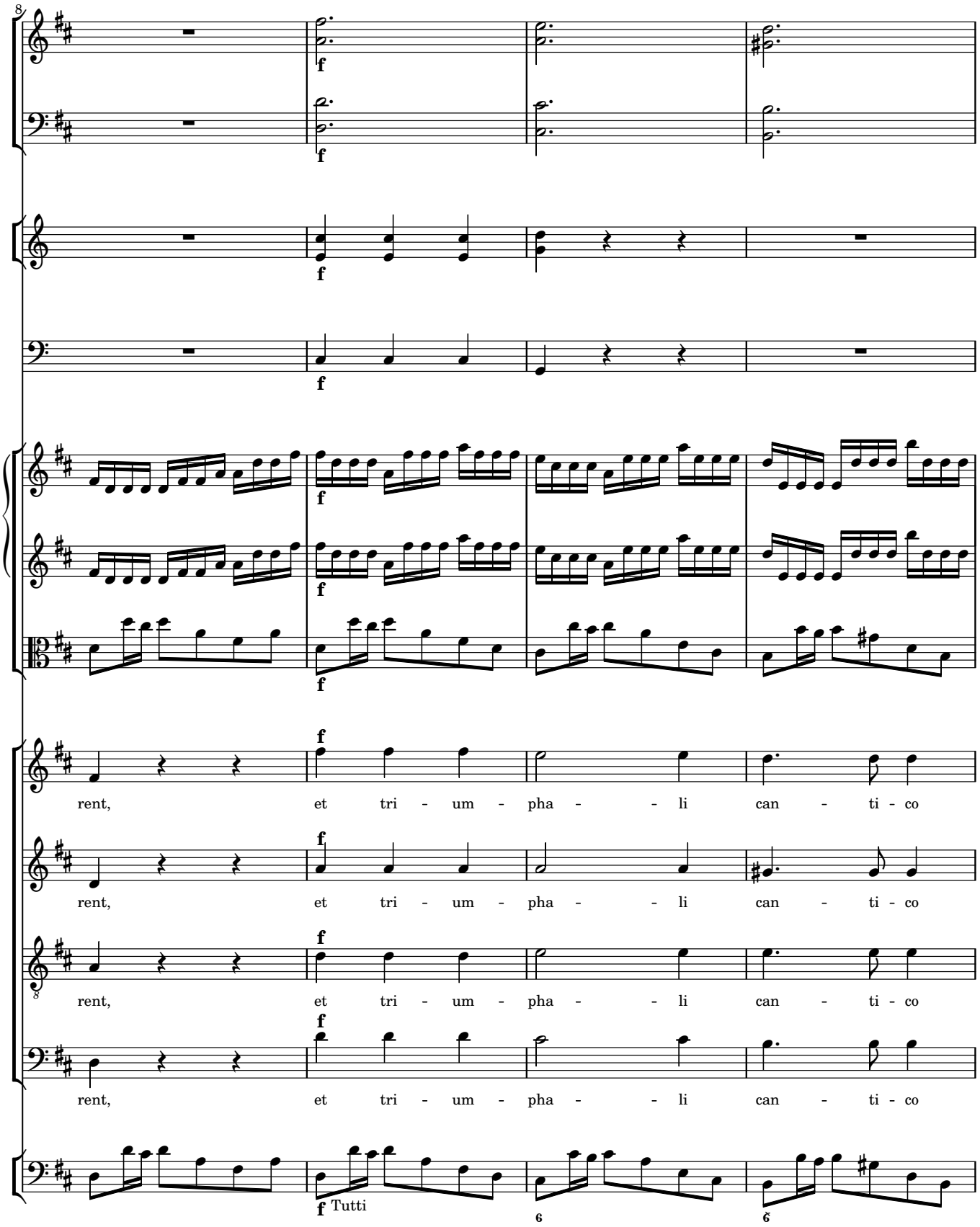
8
f
rent, et tri - um - pha - - li can - ti - co
rent, et tri - um - pha - - li can - ti - co
rent, et tri - um - pha - - li can - ti - co
rent, et tri - um - pha - - li can - ti - co
Tutti

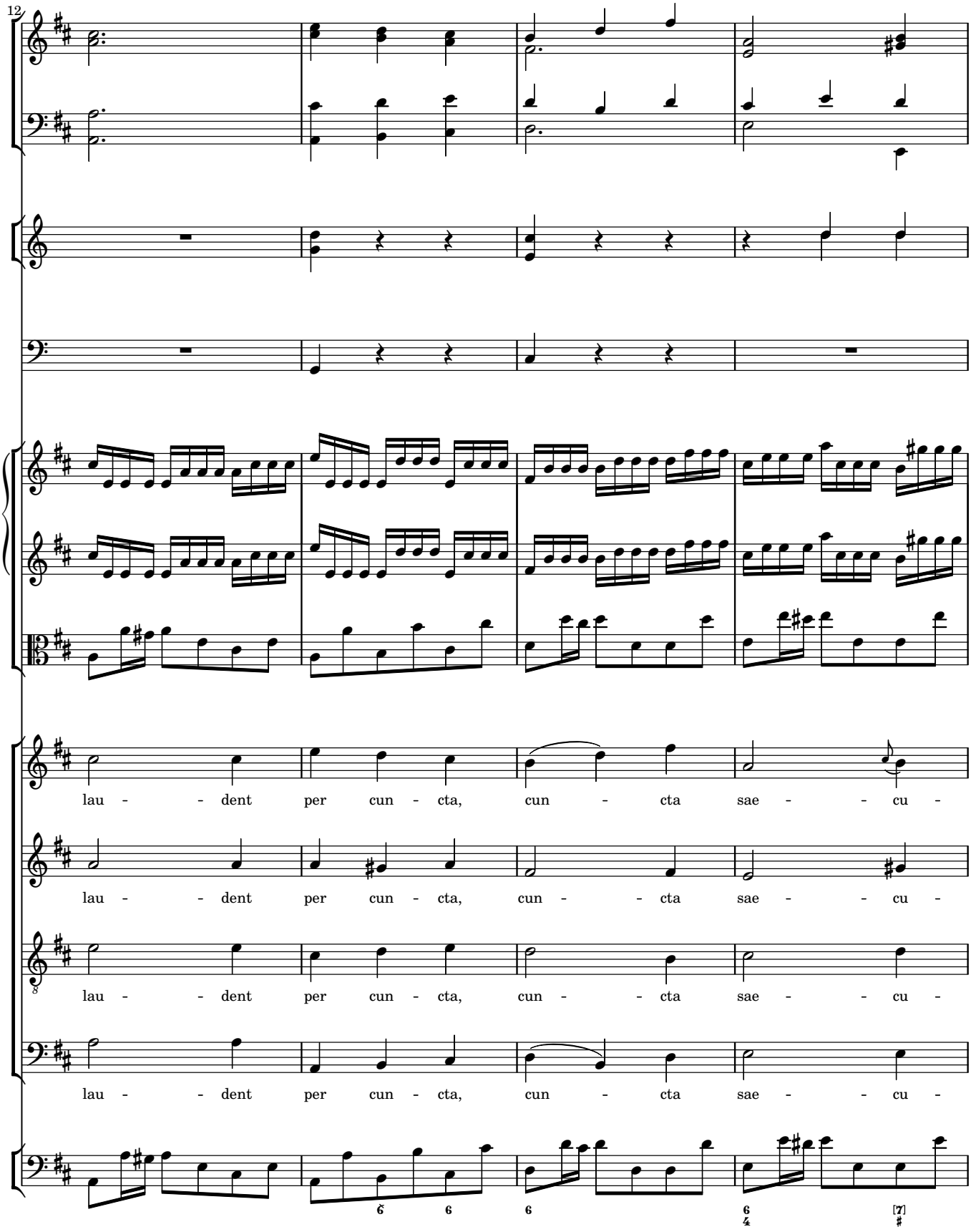
12
lau - - dent per cun - cta, cun - cta sae - - cu -
lau - - dent per cun - cta, cun - - cta sae - - cu -
lau - - dent per cun - cta, cun - - cta sae - - cu -
lau - - dent per cun - cta, cun - cta sae - - cu -
6 6 6 6 4 [7] #

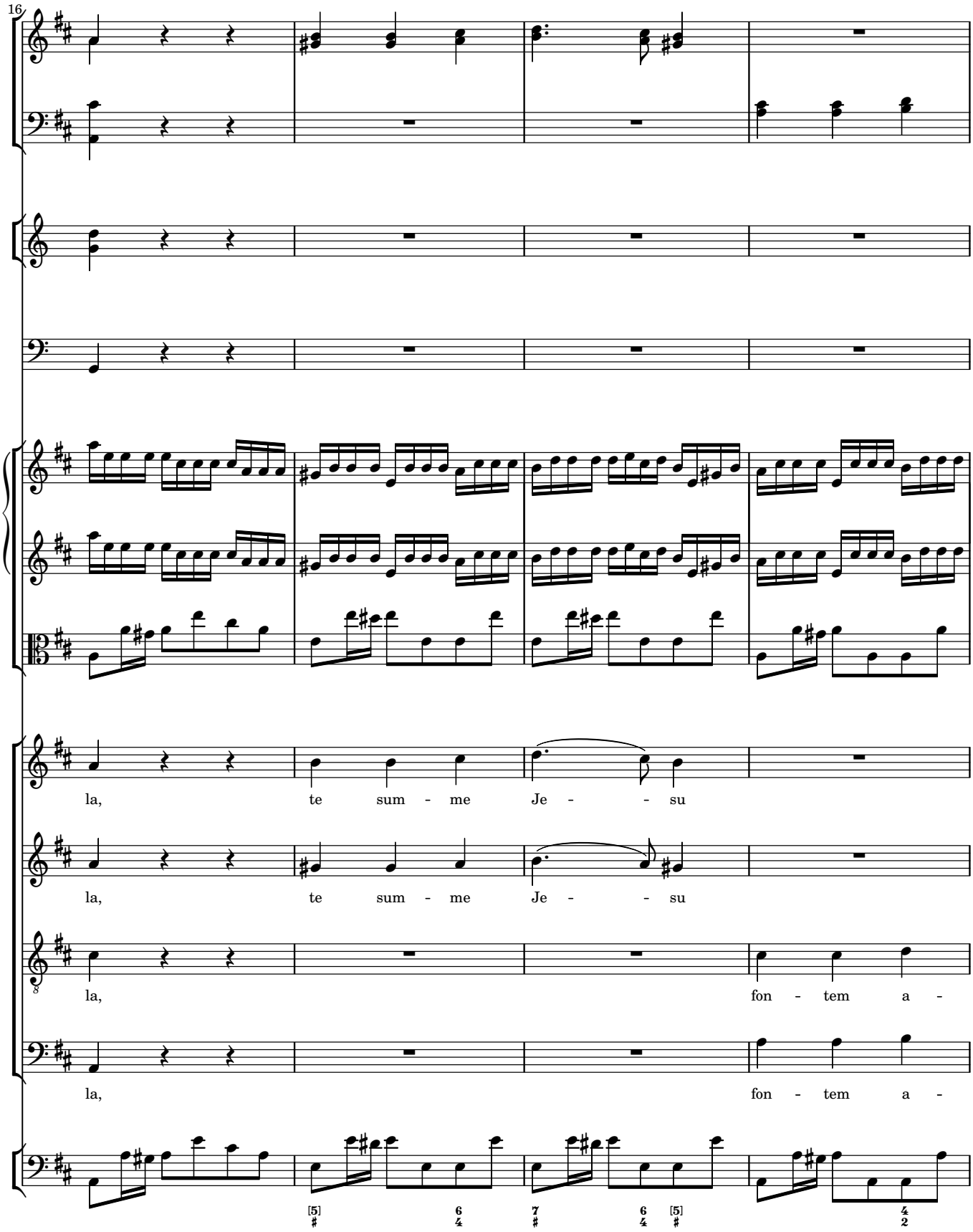
16
la, te sum - me Je - - su
la, te sum - me Je - - su
la, fon - tem a -
la, fon - tem a -

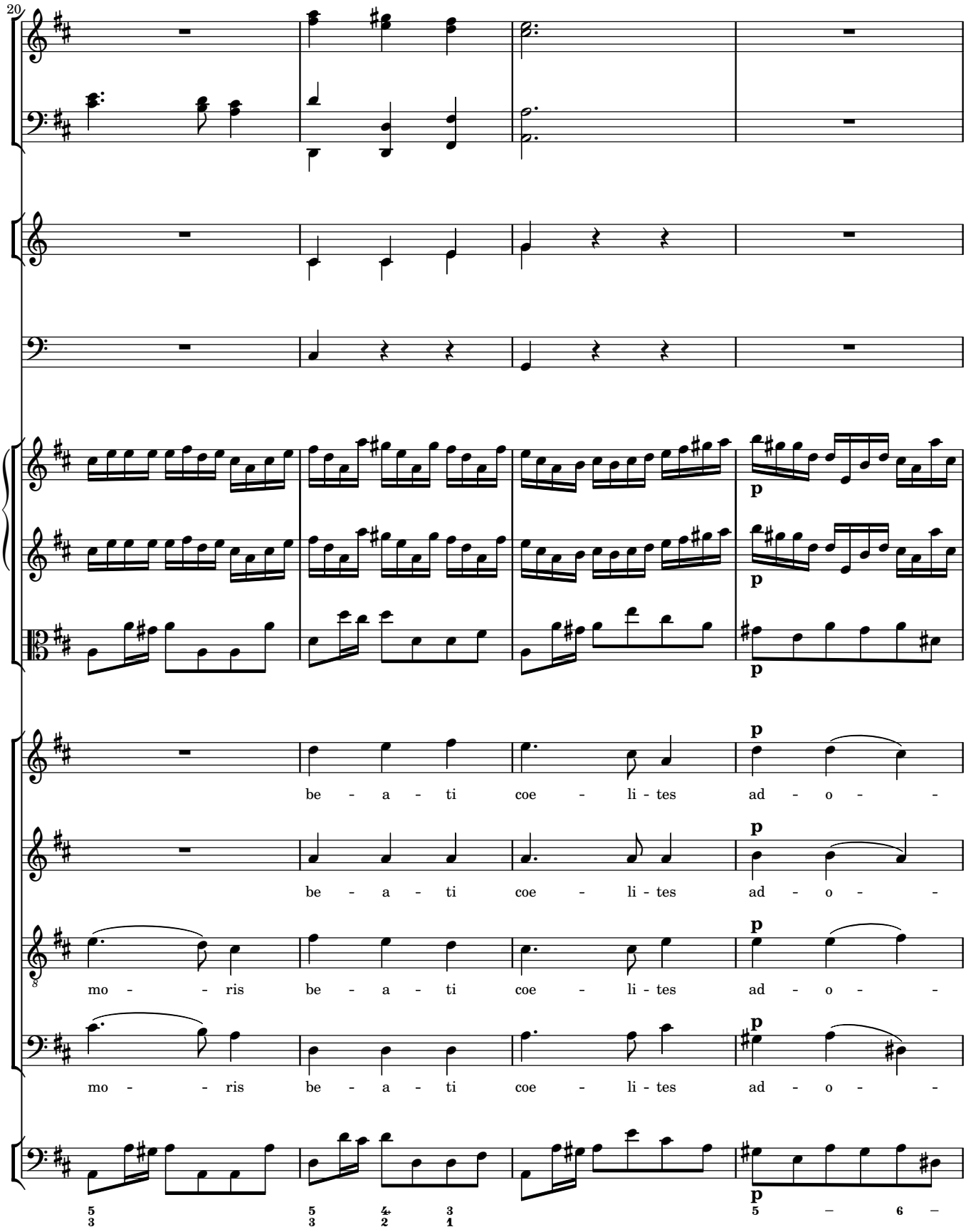
20
p
be - a - ti coe - li - tes ad - o - -
be - a - ti coe - li - tes ad - o - -
mo - - ris be - a - ti coe - li - tes ad - o - -
mo - - ris be - a - ti coe - li - tes ad - o - -

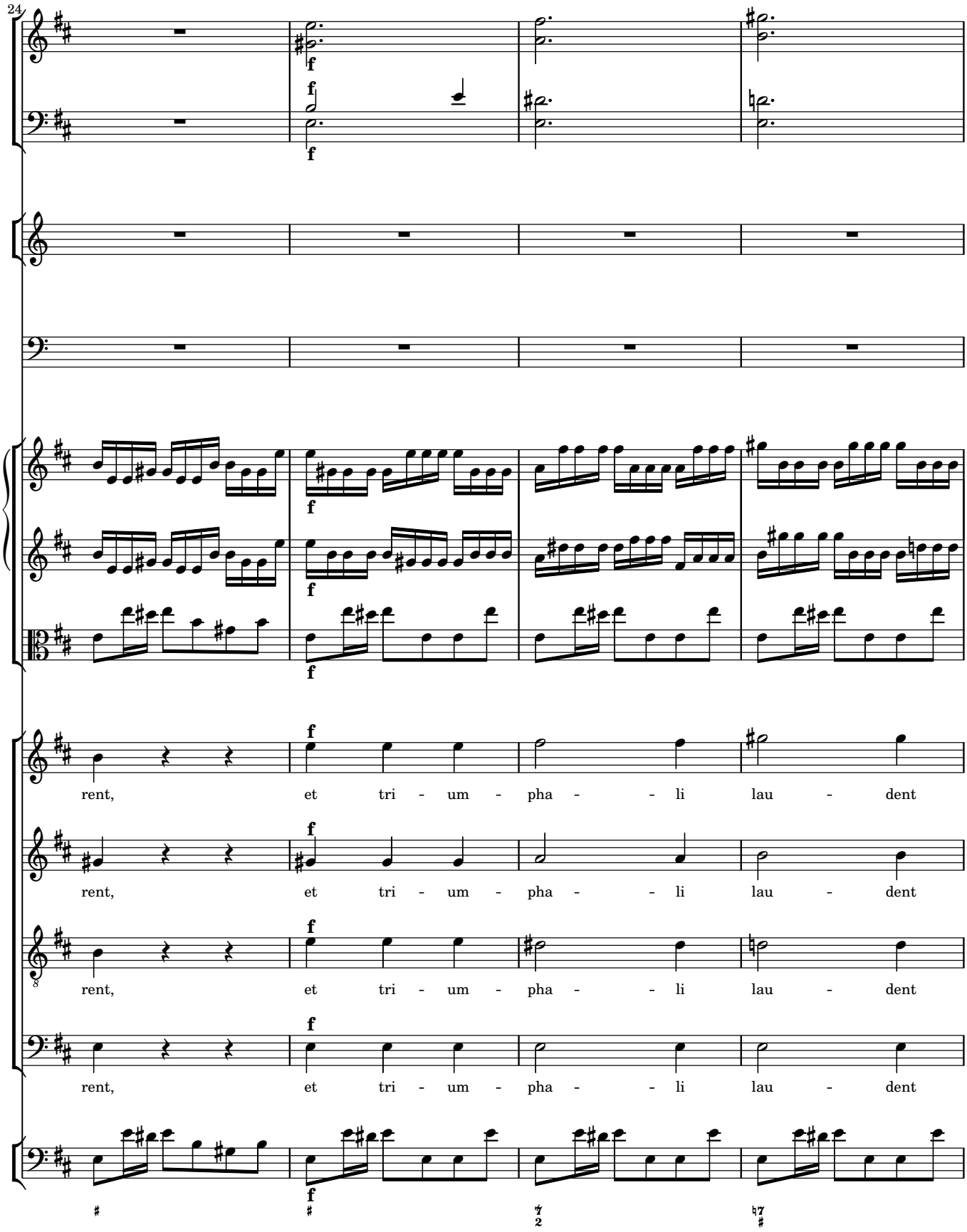
24
f
rent, et tri - um - pha - - li lau - dent
rent, et tri - um - pha - - li lau - dent
rent, et tri - um - pha - - li lau - dent
rent, et tri - um - pha - - li lau - dent

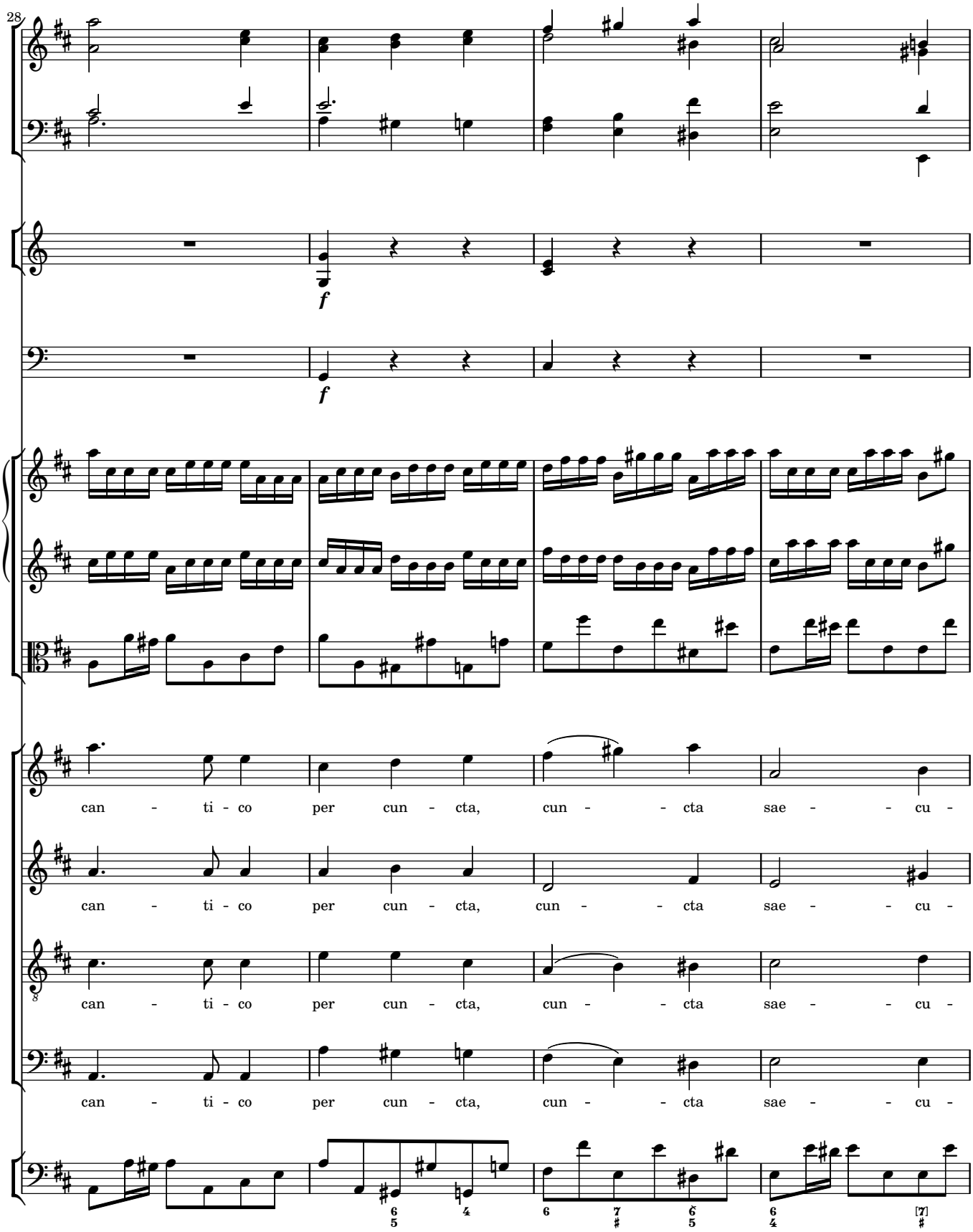
28
f
f
can - ti - co per cun - cta, cun - - cta sae - - cu -
can - ti - co per cun - cta, cun - - cta sae - - cu -
can - ti - co per cun - cta, cun - - cta sae - - cu -
can - ti - co per cun - cta, cun - - cta sae - - cu -

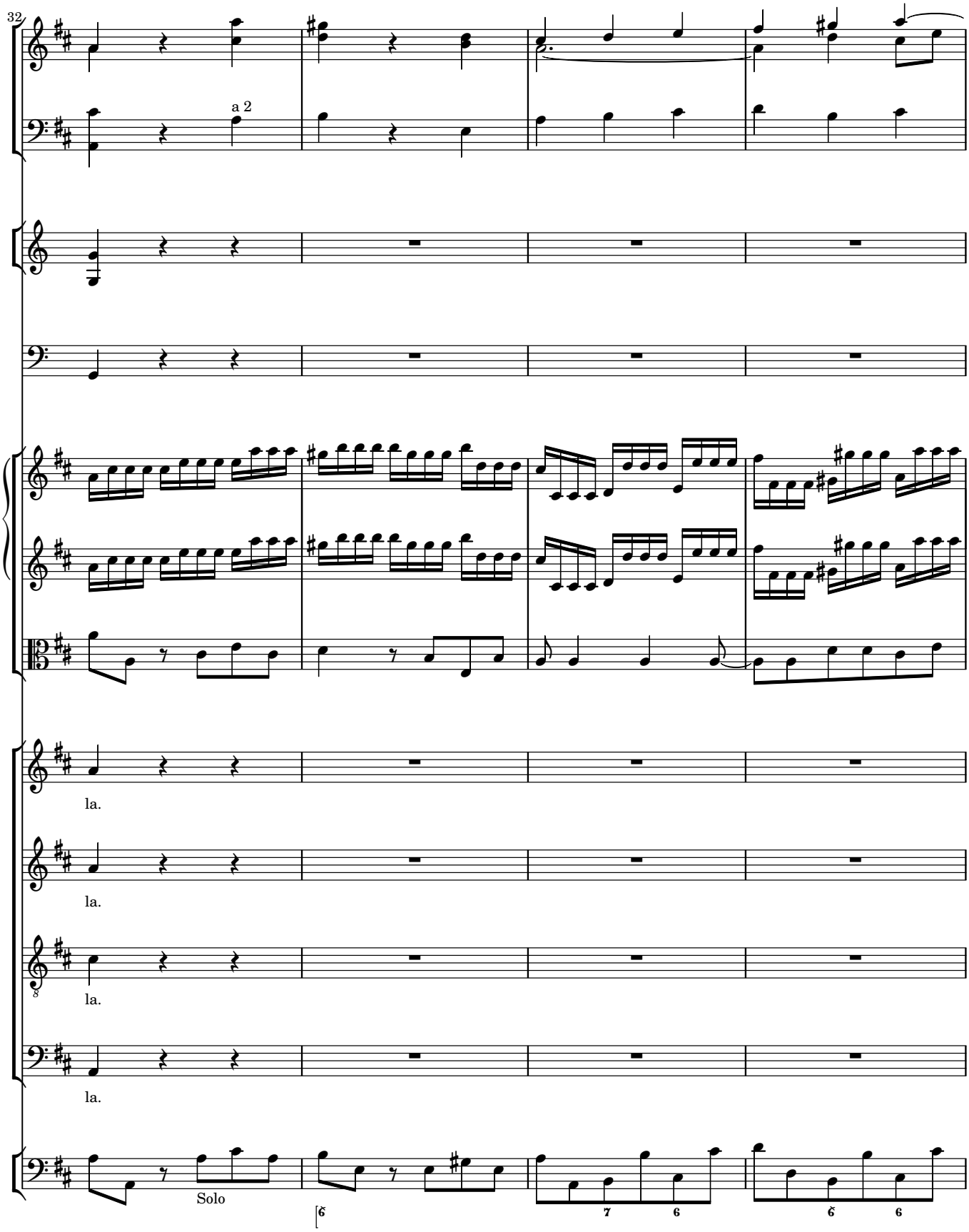
32
a 2
la.
la.
la.
la.
Solo

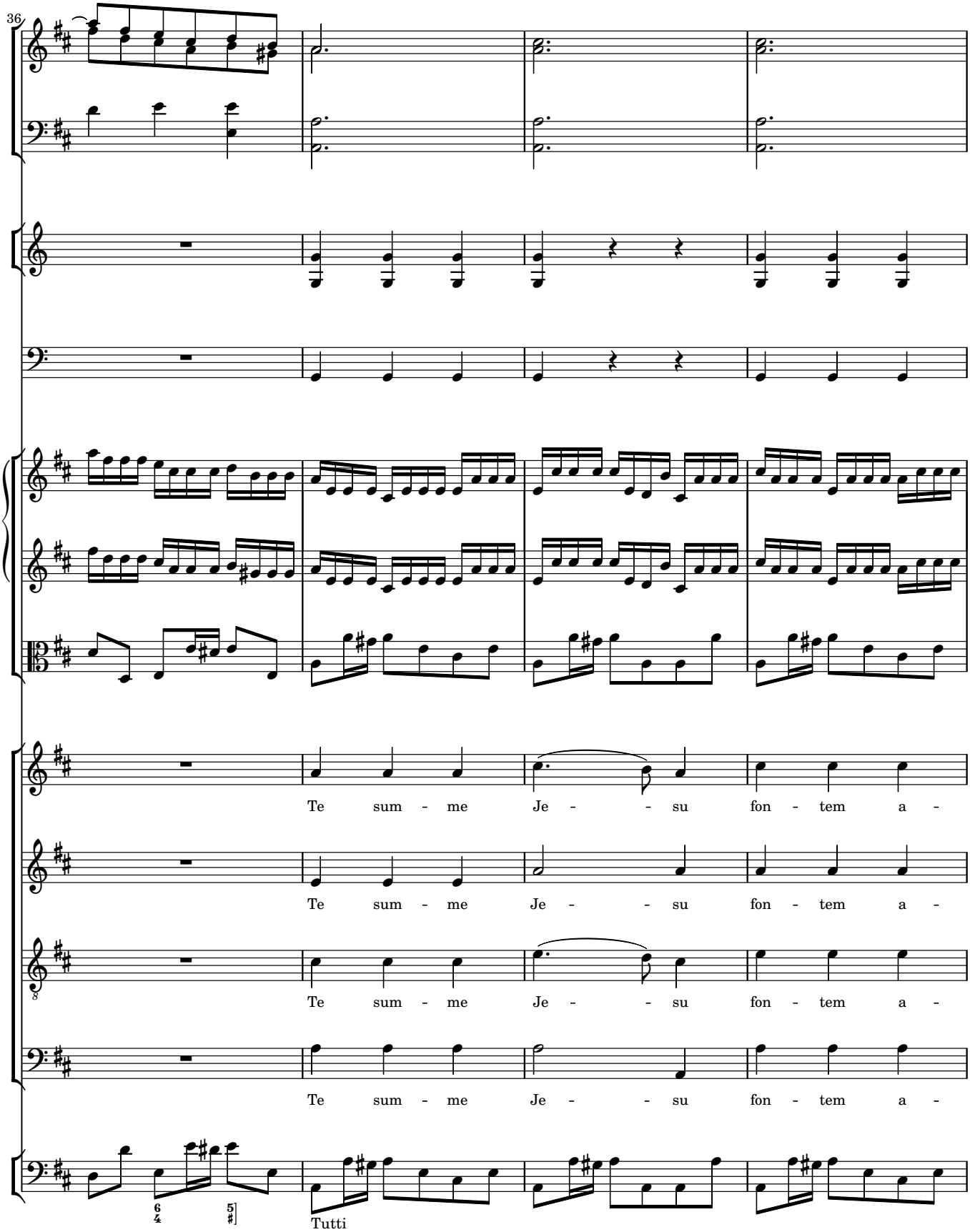
36
Te sum - me Je - - su fon - tem a -
Te sum - me Je - - su fon - tem a -
Te sum - me Je - - su fon - tem a -
Te sum - me Je - - su fon - tem a -
Tutti

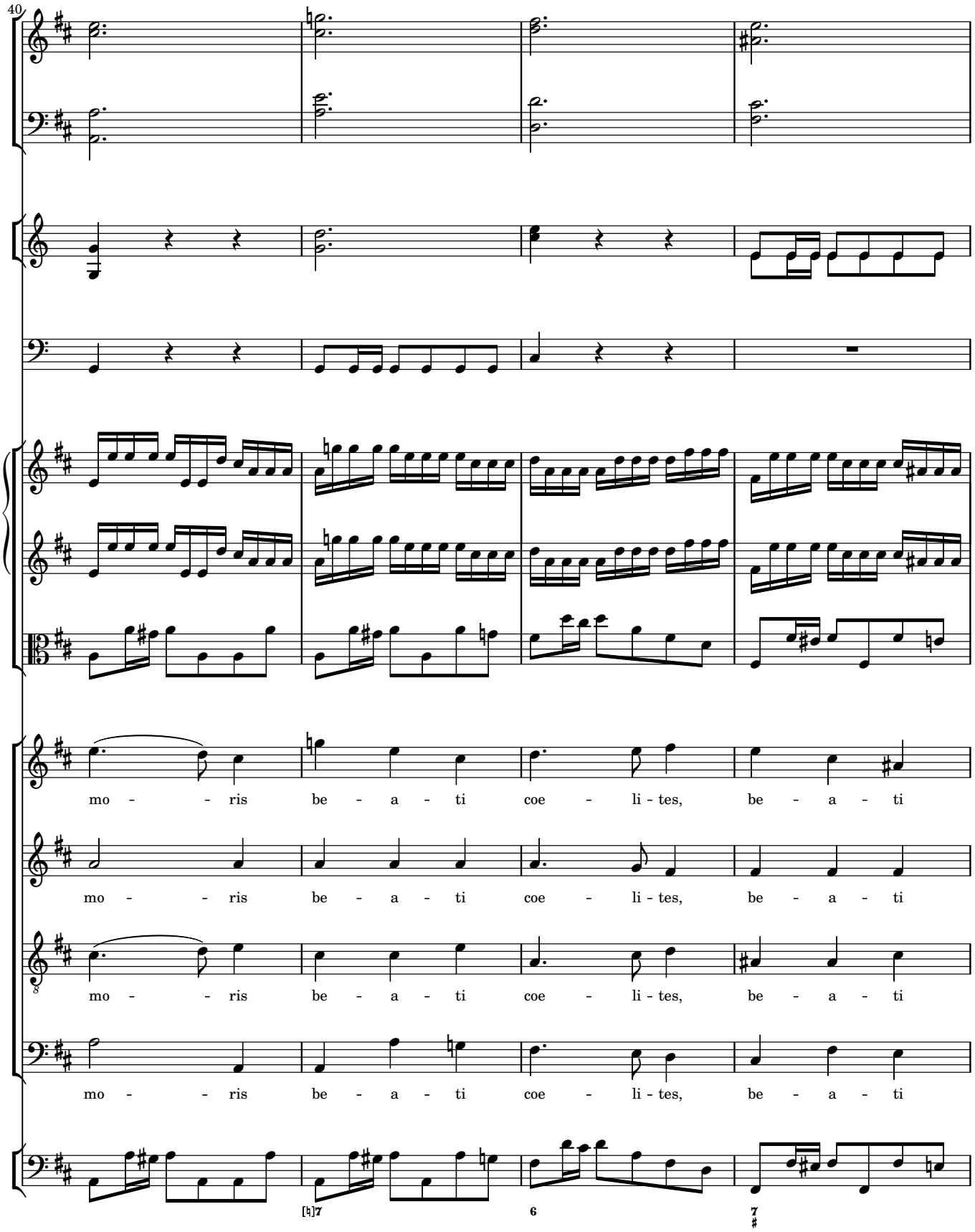
40
mo - - ris be - a - ti coe - li - tes, be - a - ti
mo - - ris be - a - ti coe - li - tes, be - a - ti
mo - - ris be - a - ti coe - li - tes, be - a - ti
mo - - ris be - a - ti coe - li - tes, be - a - ti

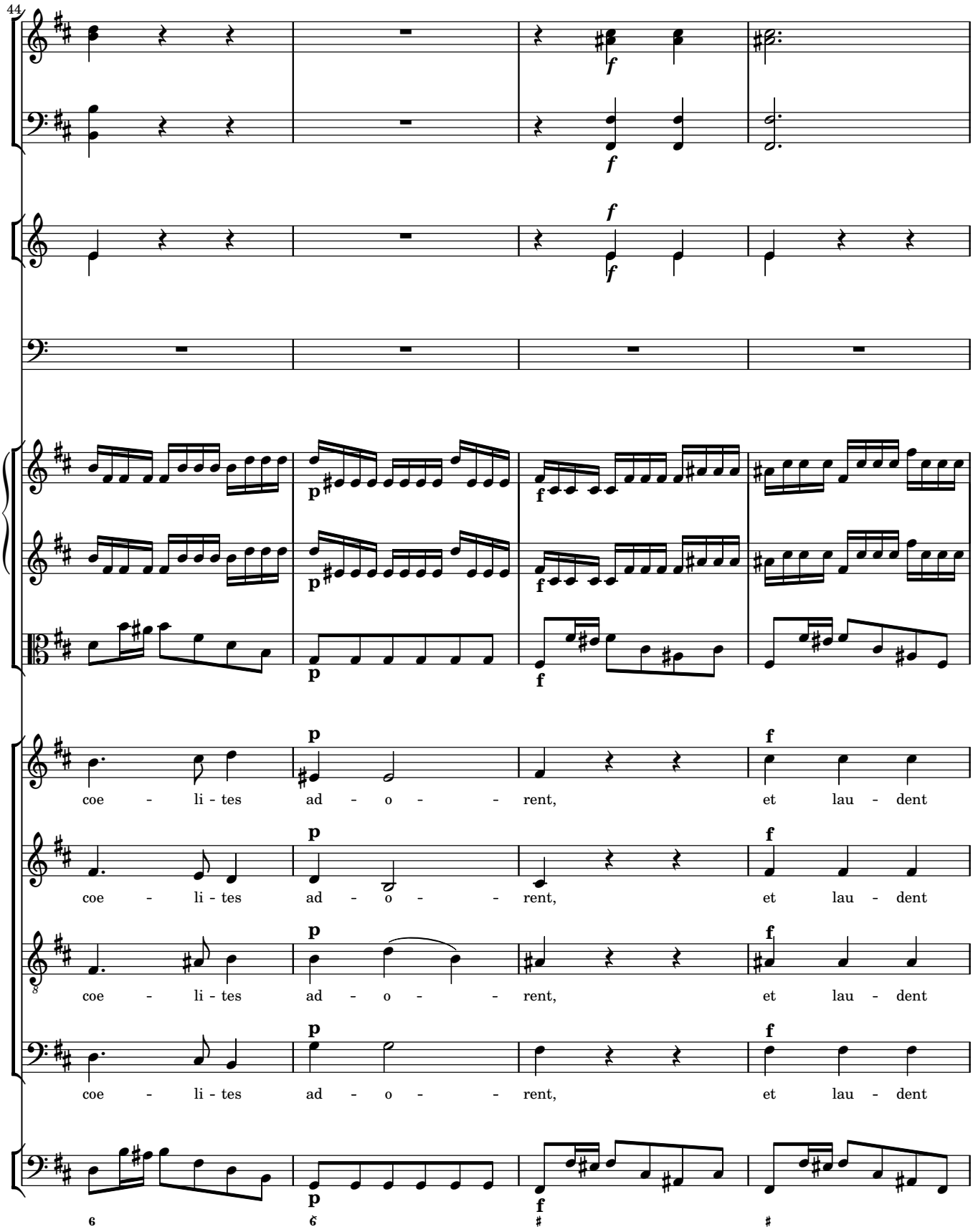
44
f
p
f
coe - li - tes ad - o - - rent, et lau - dent
coe - li - tes ad - o - - rent, et lau - dent
coe - li - tes ad - o - - rent, et lau - dent
coe - li - tes ad - o - - rent, et lau - dent

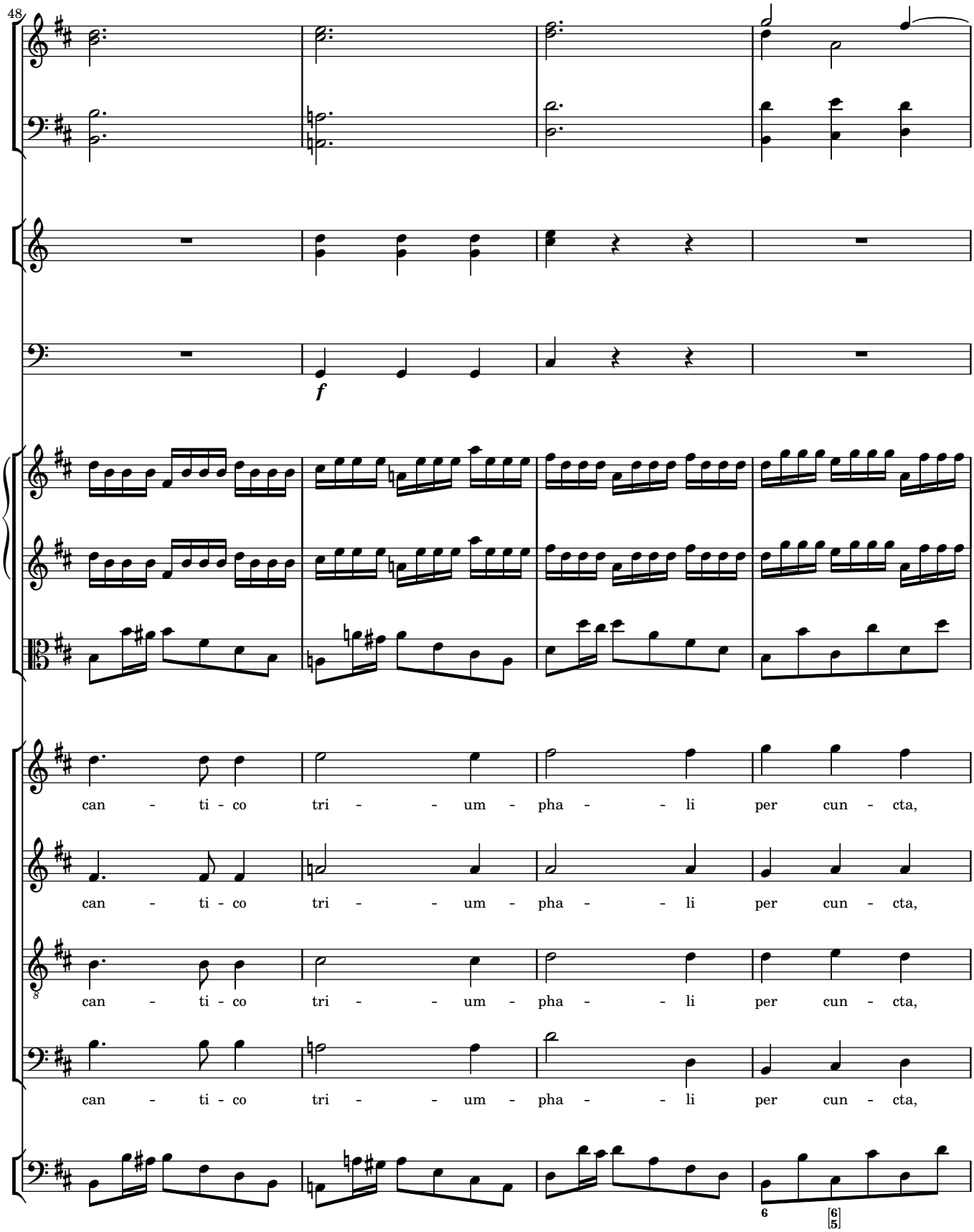
48
f
can - ti - co tri - - um - pha - - li per cun - cta,
can - ti - co tri - - um - pha - - li per cun - cta,
can - ti - co tri - - um - pha - - li per cun - cta,
can - ti - co tri - - um - pha - - li per cun - cta,

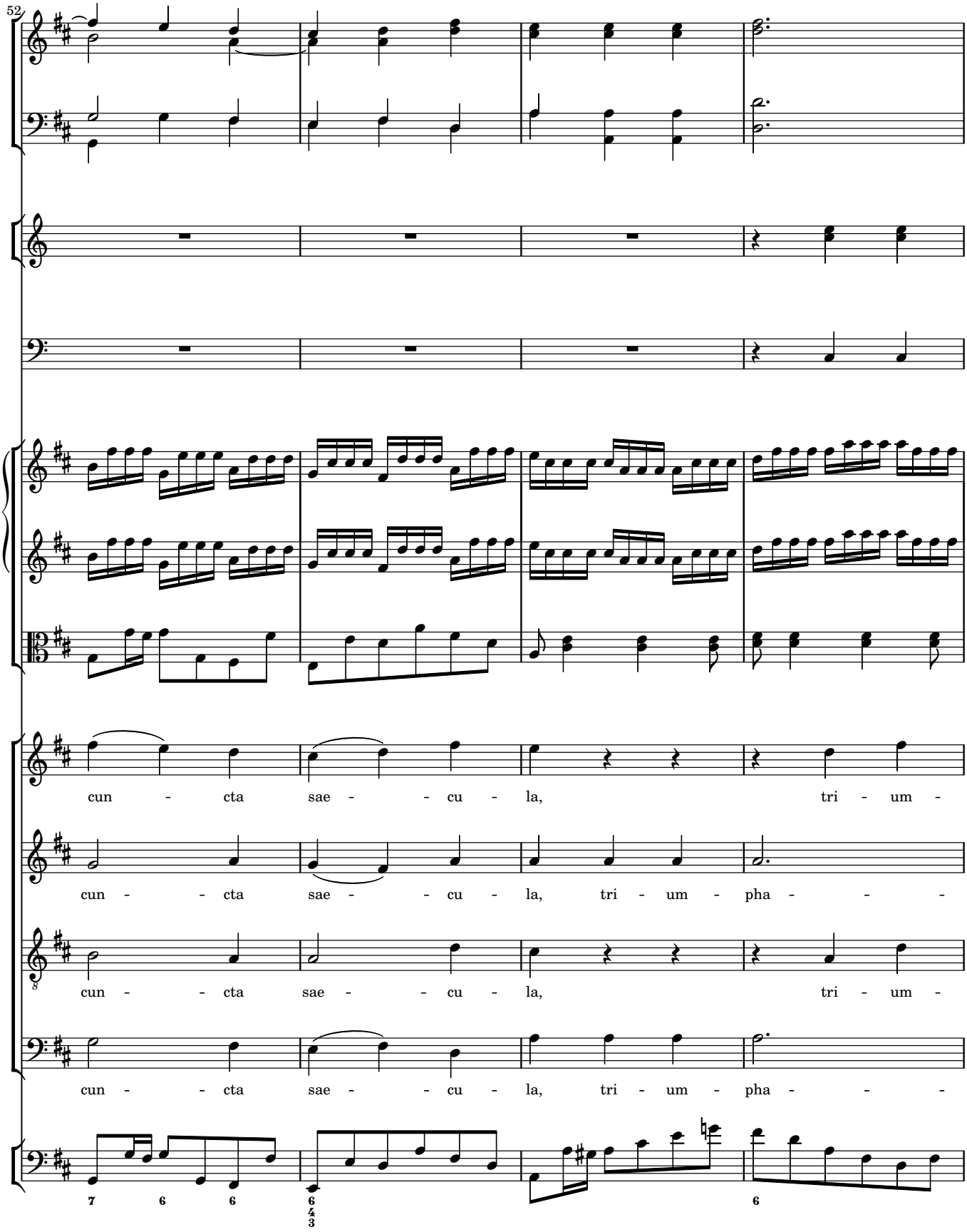
52
cun - cta sae - - cu - la, tri - um -
cun - - cta sae - - cu - la, tri - um - pha - - -
cun - - cta sae - - cu - la, tri - um -
cun - - cta sae - - cu - la, tri - um - pha - - -
7 6 6 6 4 3 6

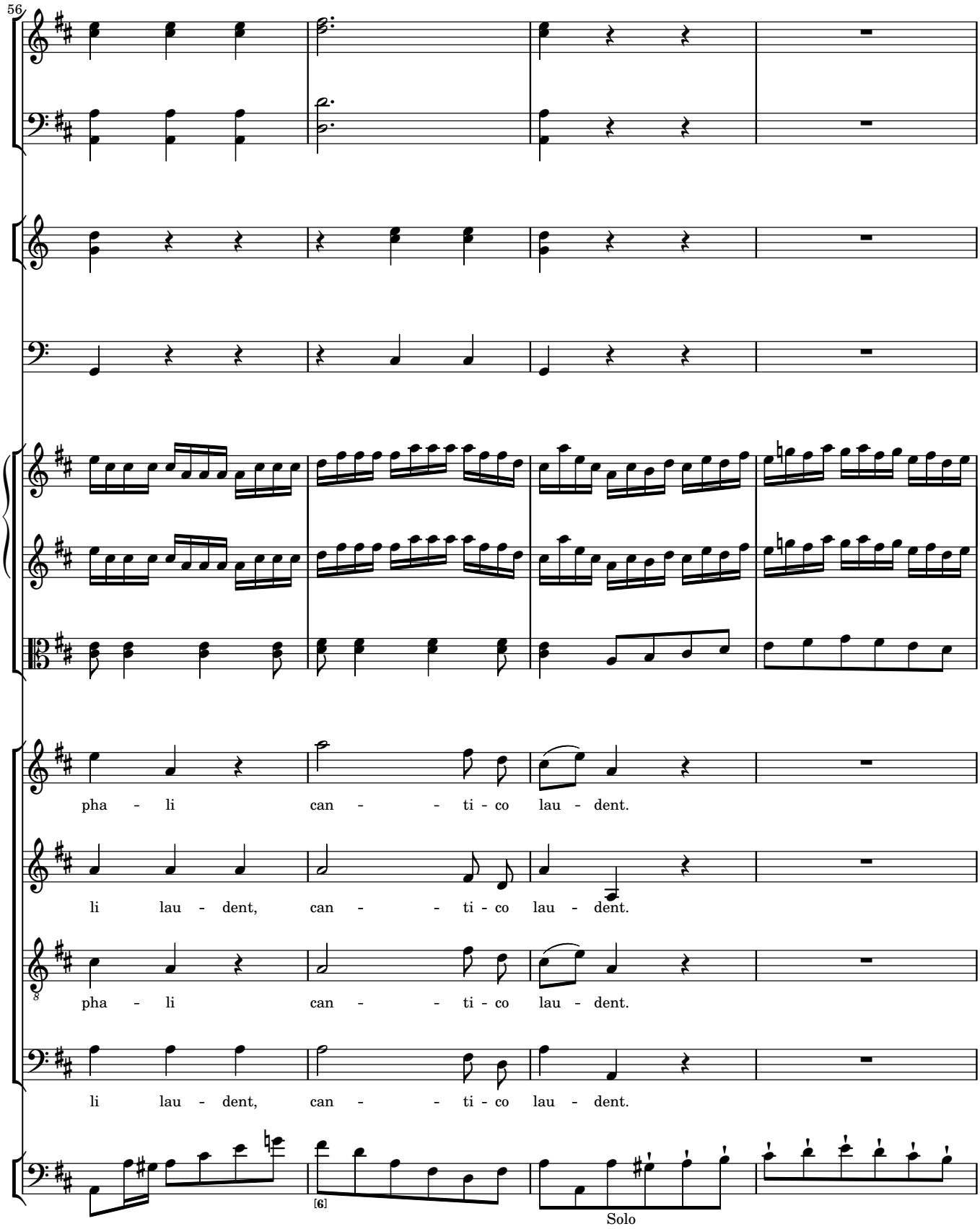
56
pha - li can - - ti - co lau - dent.
li lau - dent, can - - ti - co lau - dent.
pha - li can - - ti - co lau - dent.
li lau - dent, can - - ti - co lau - dent.
[6]
Solo

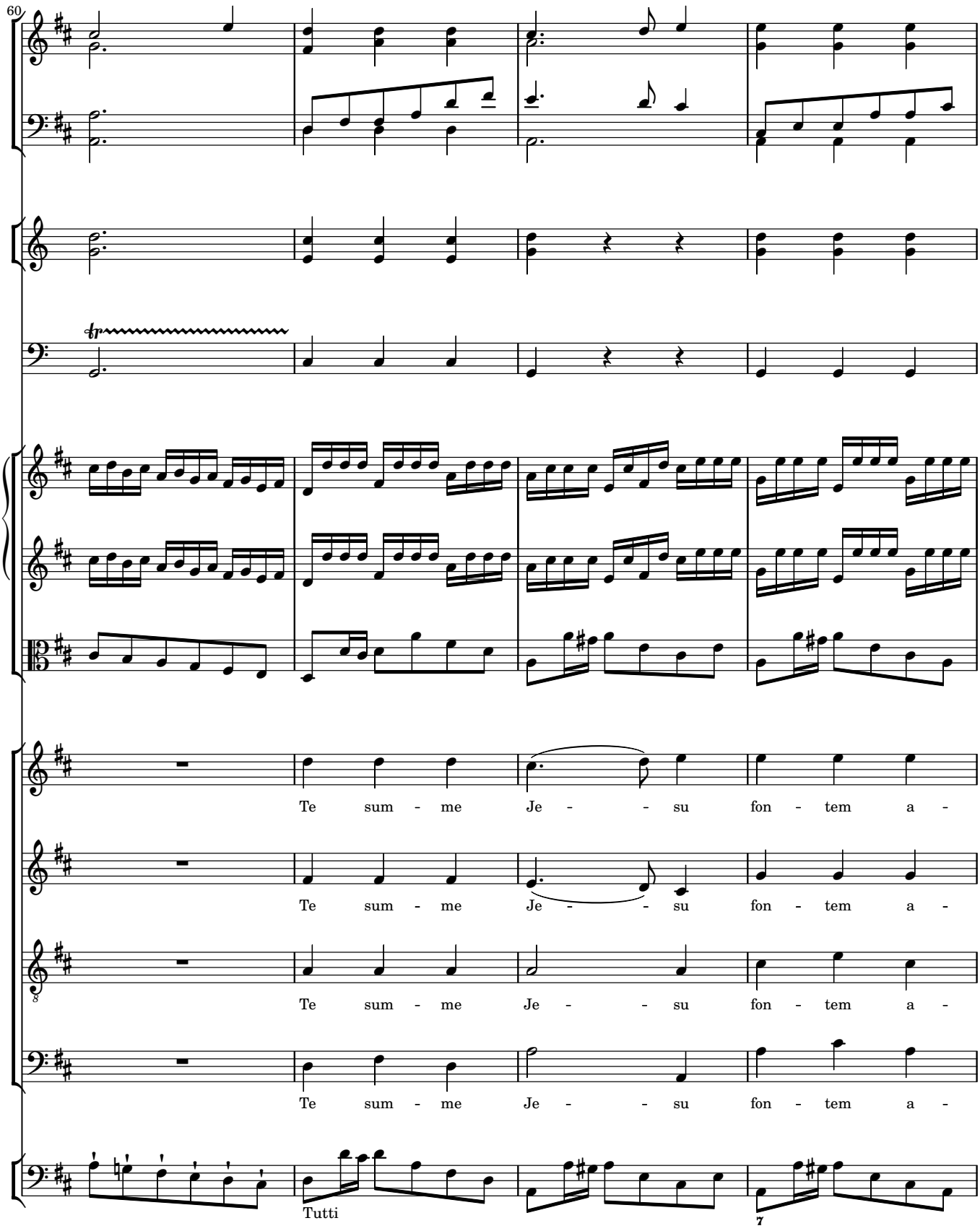
60
Te sum - me Je - - su fon - tem a -
Te sum - me Je - - su fon - tem a -
Te sum - me Je - - su fon - tem a -
Te sum - me Je - - su fon - tem a -
Tutti
7

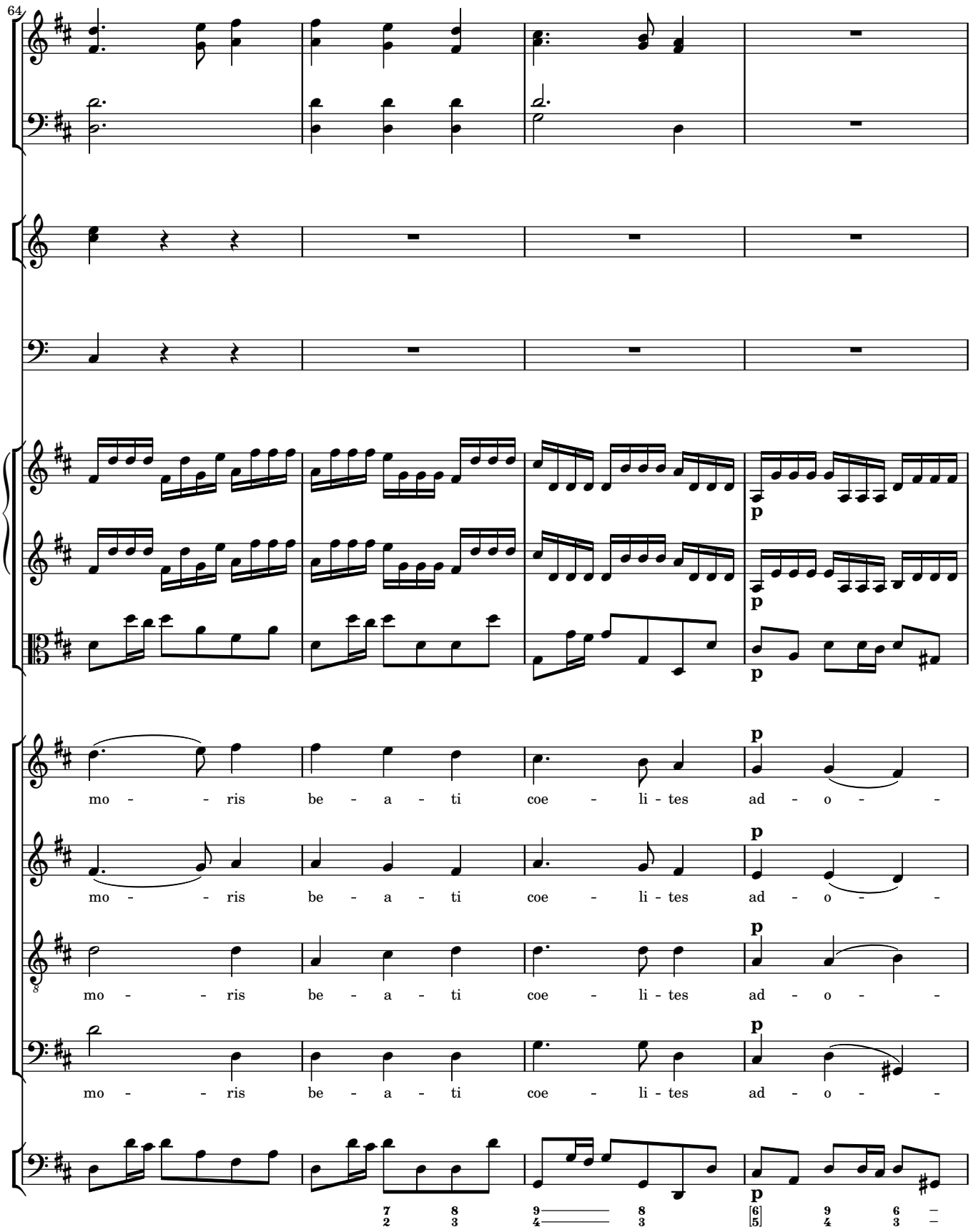
64
p
mo - - ris be - a - ti coe - li - tes ad - o - -
mo - - ris be - a - ti coe - li - tes ad - o - -
mo - - ris be - a - ti coe - li - tes ad - o - -
mo - - ris be - a - ti coe - li - tes ad - o - -

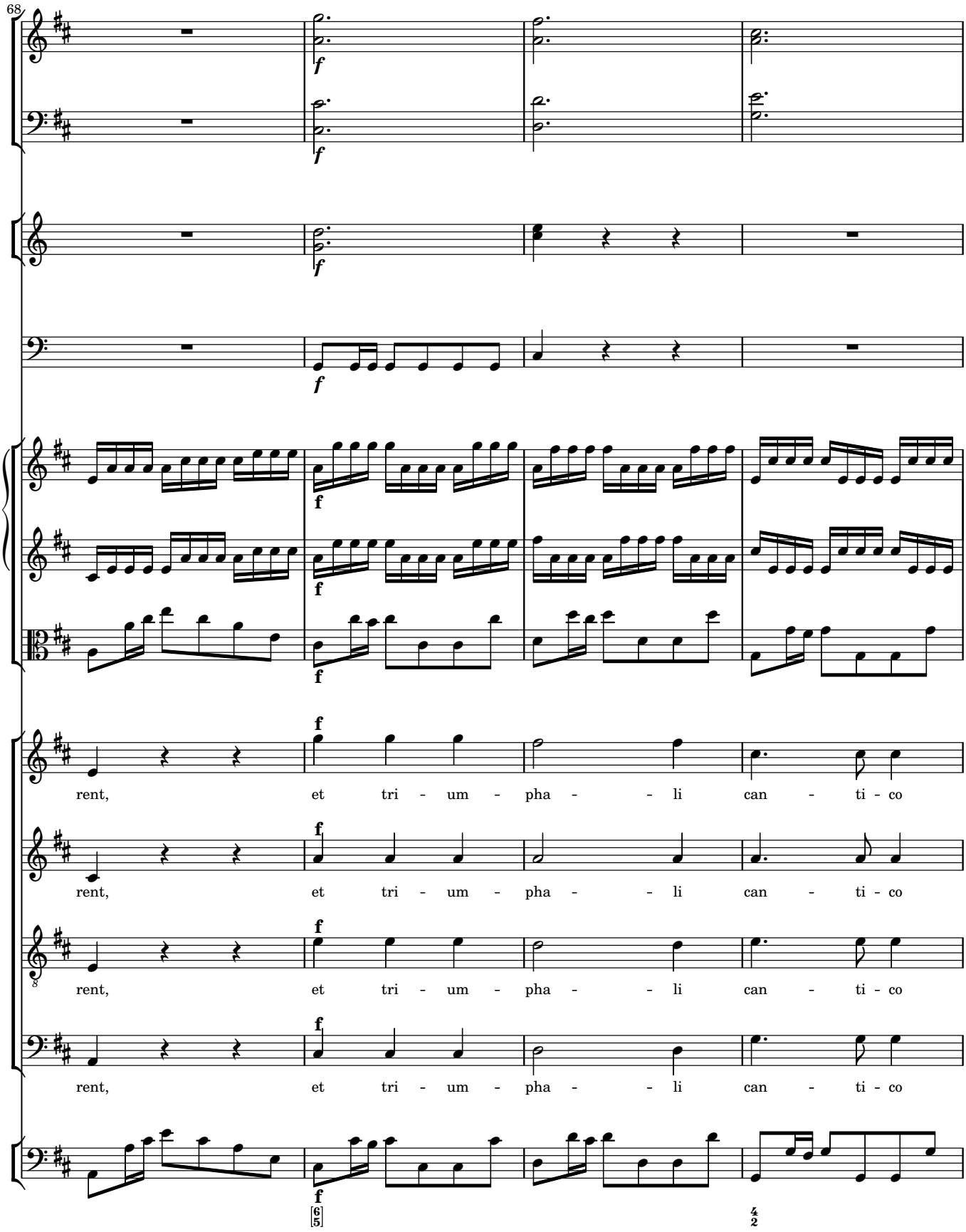
68
f
f
f
f
f
f
f
f
f
f
f
f
f
f
f
rent, et tri - um - pha - - li can - ti - co
rent, et tri - um - pha - - li can - ti - co
rent, et tri - um - pha - - li can - ti - co
rent, et tri - um - pha - - li can - ti - co
f
6
5
4
2

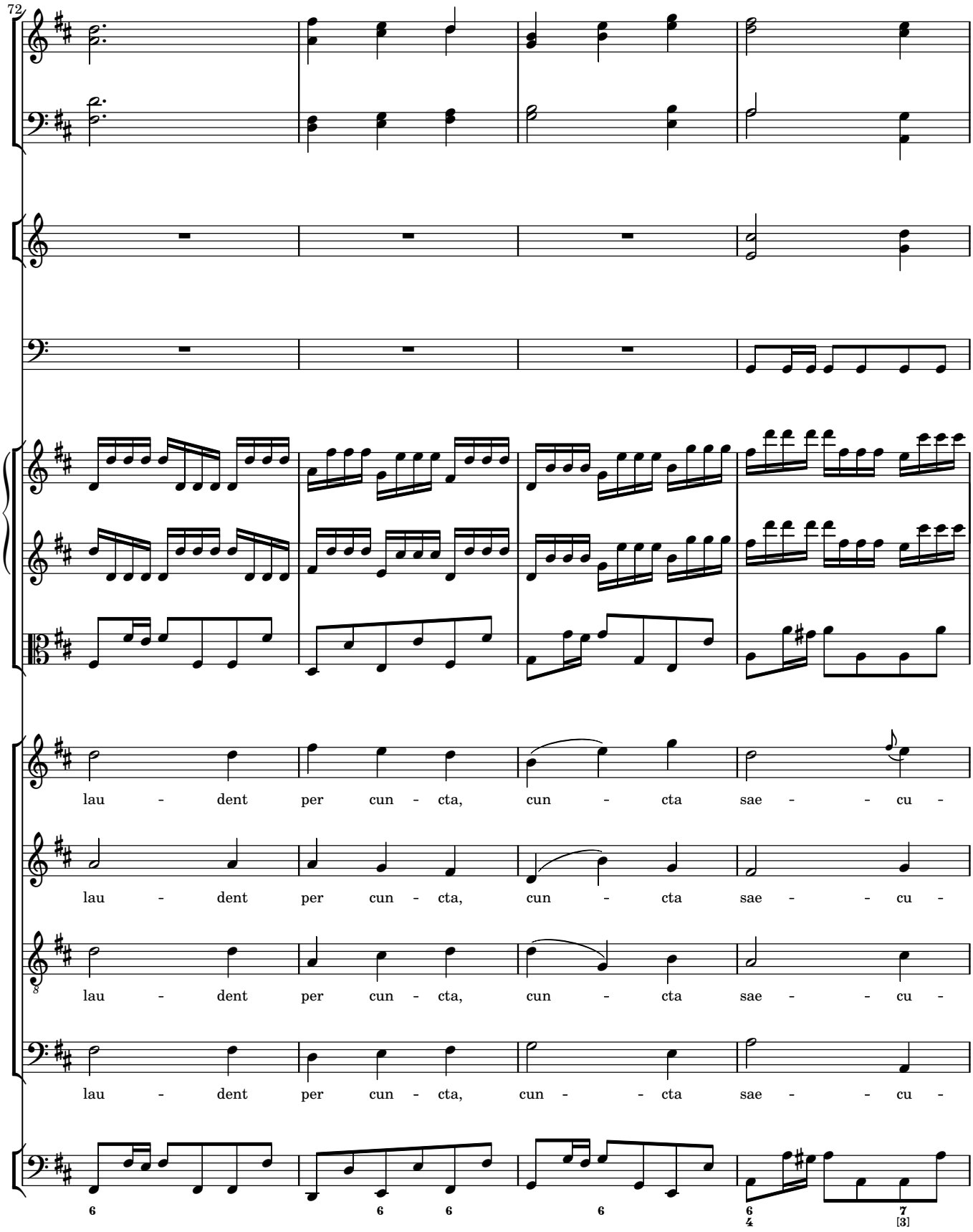
72
lau - dent per cun - cta, cun - cta sae - - cu -
lau - dent per cun - cta, cun - cta sae - - cu -
lau - dent per cun - cta, cun - cta sae - - cu -
lau - dent per cun - cta, cun - - cta sae - - cu -
6
6
6
6
6
4
7
[3]

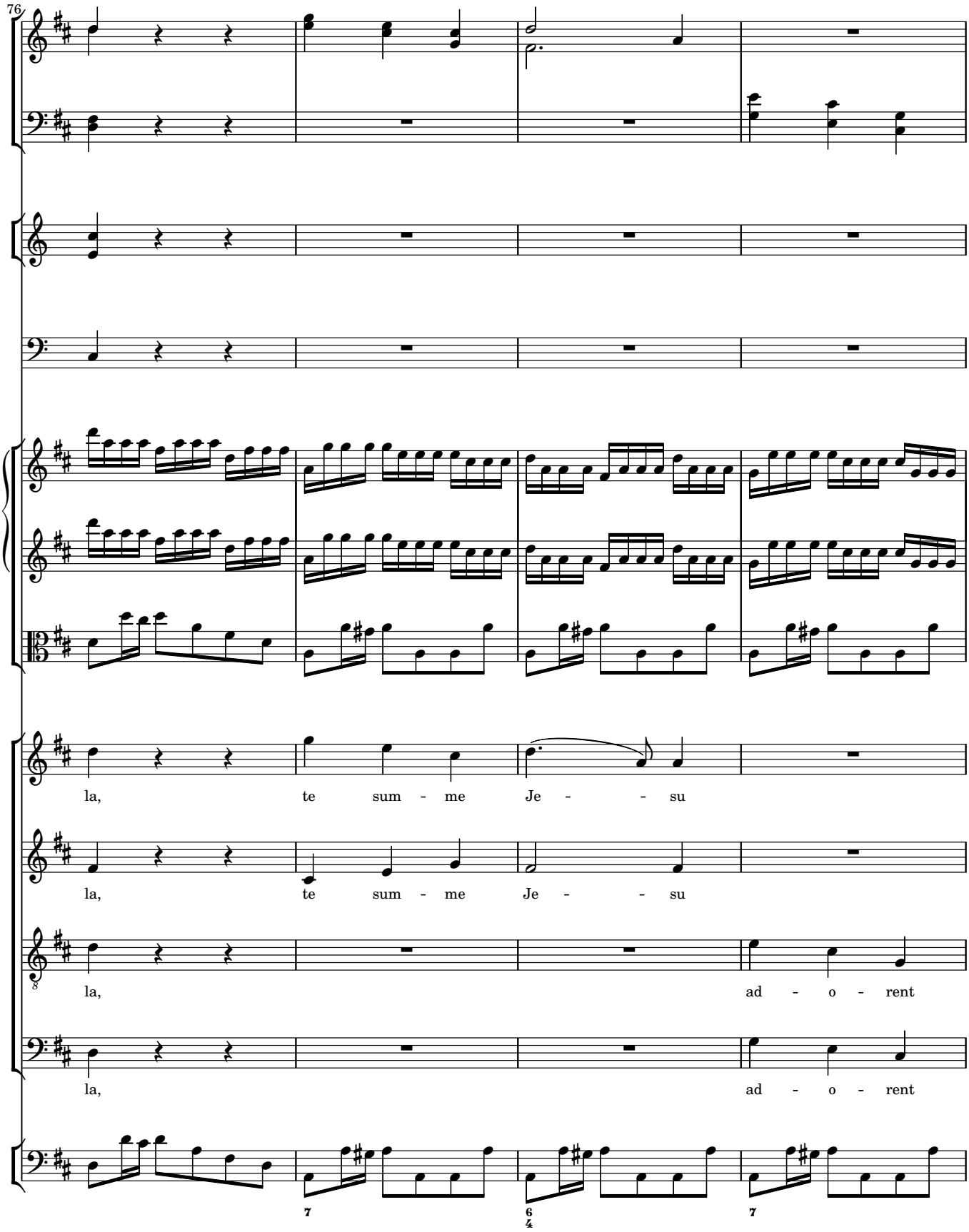
76
la, te sum - me Je - - su
la, te sum - me Je - - su
la, ad - o - rent
la, ad - o - rent

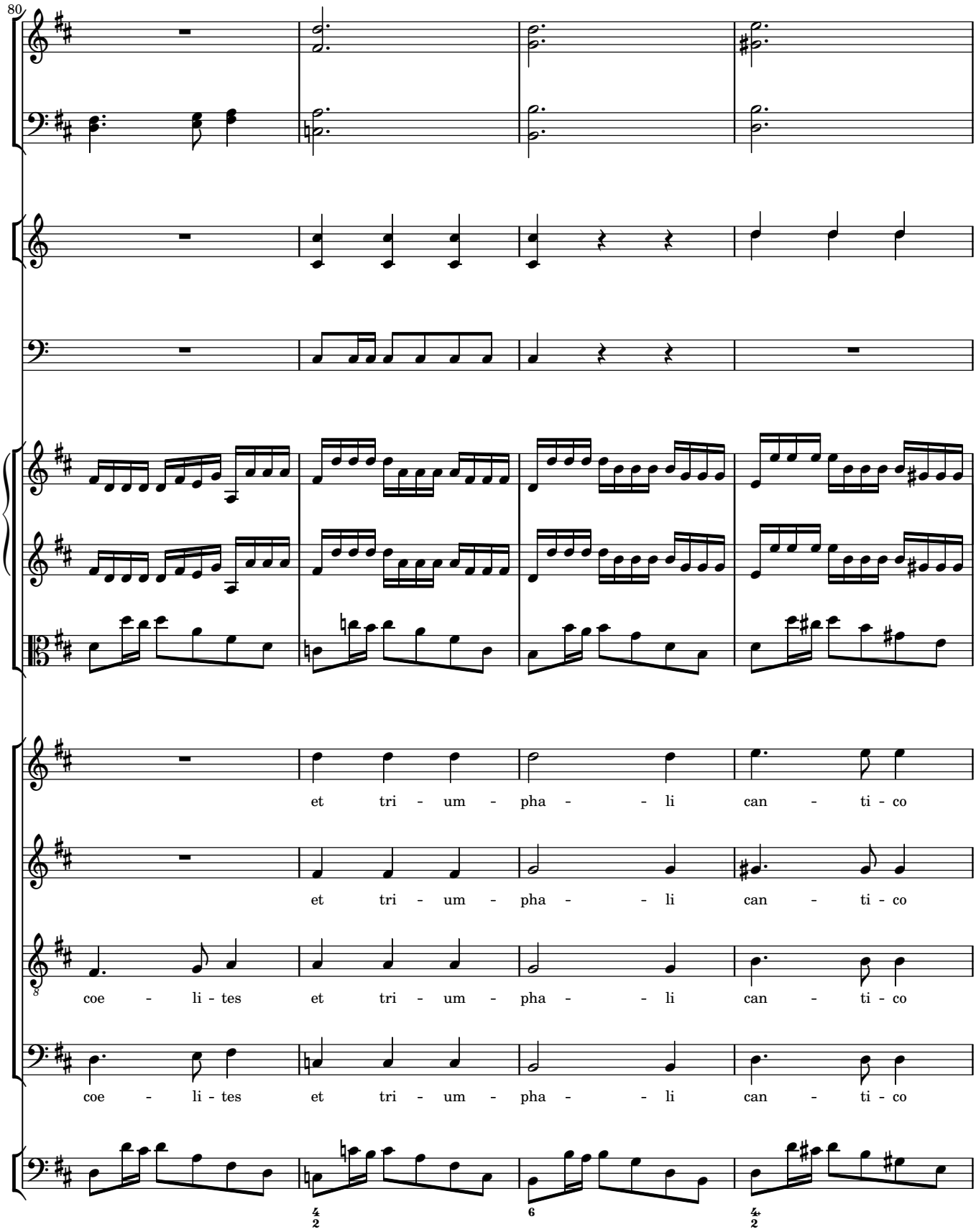
80
et tri - um - pha - - li can - ti - co
et tri - um - pha - - li can - ti - co
coe - li - tes et tri - um - pha - - li can - ti - co
coe - li - tes et tri - um - pha - - li can - ti - co

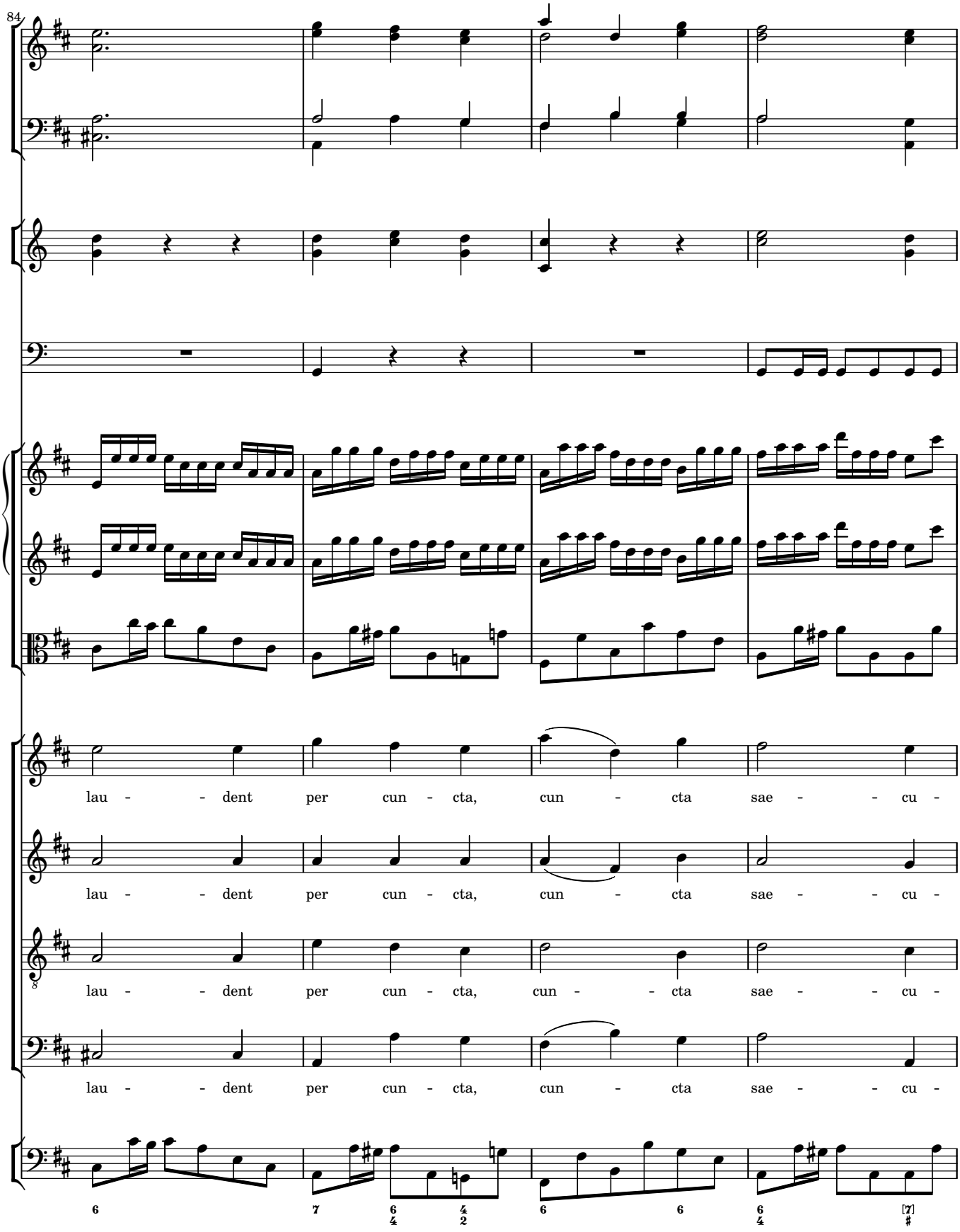
84
lau - - dent per cun - cta, cun - cta sae - - cu -
lau - - dent per cun - cta, cun - cta sae - - cu -
lau - - dent per cun - cta, cun - - cta sae - - cu -
lau - - dent per cun - cta, cun - cta sae - - cu -

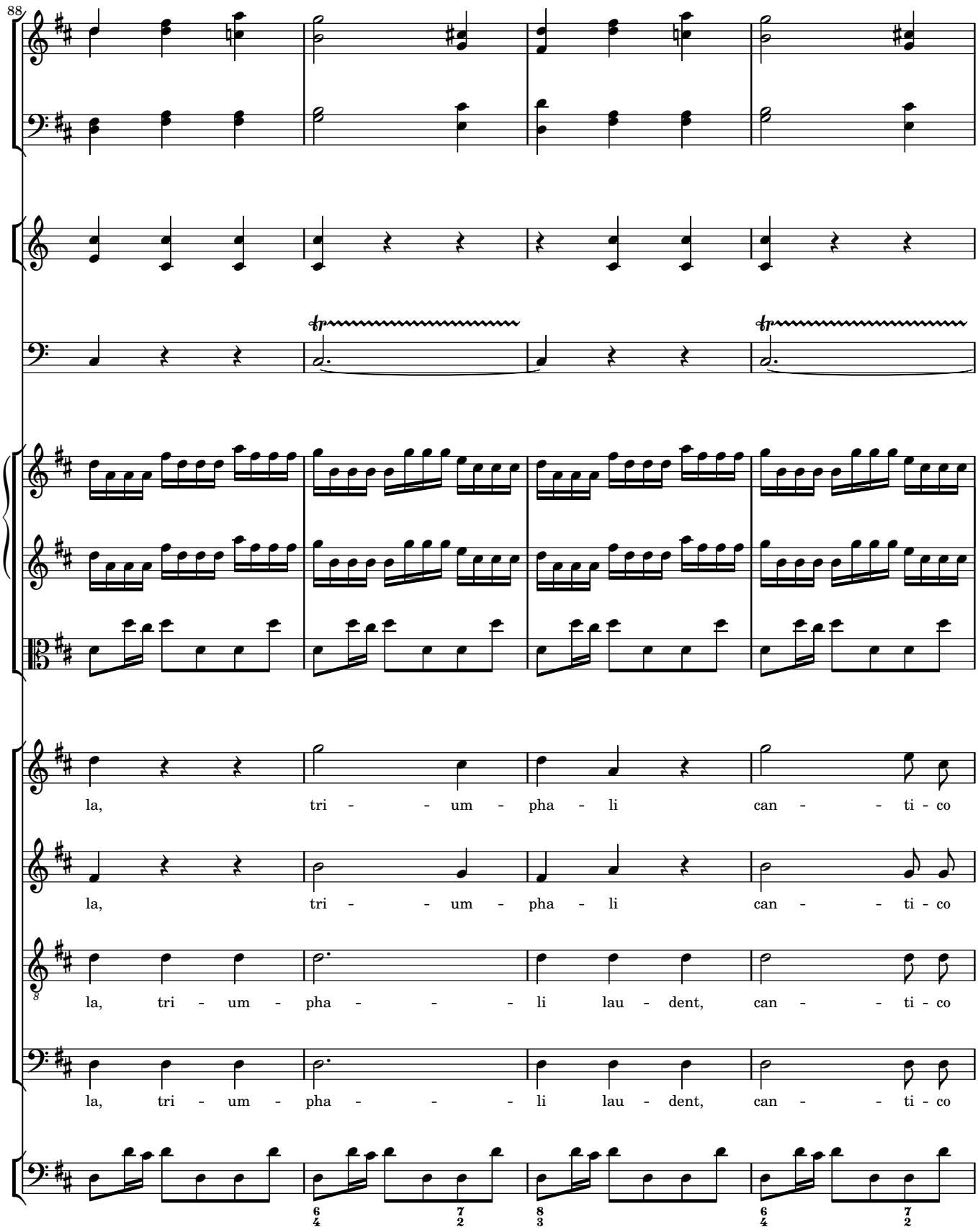
88
la, tri - - um - pha - li can - - ti - co
la, tri - - um - pha - li can - - ti - co
la, tri - um - pha - - - li lau - dent, can - - ti - co
la, tri - um - pha - - - li lau - dent, can - - ti - co

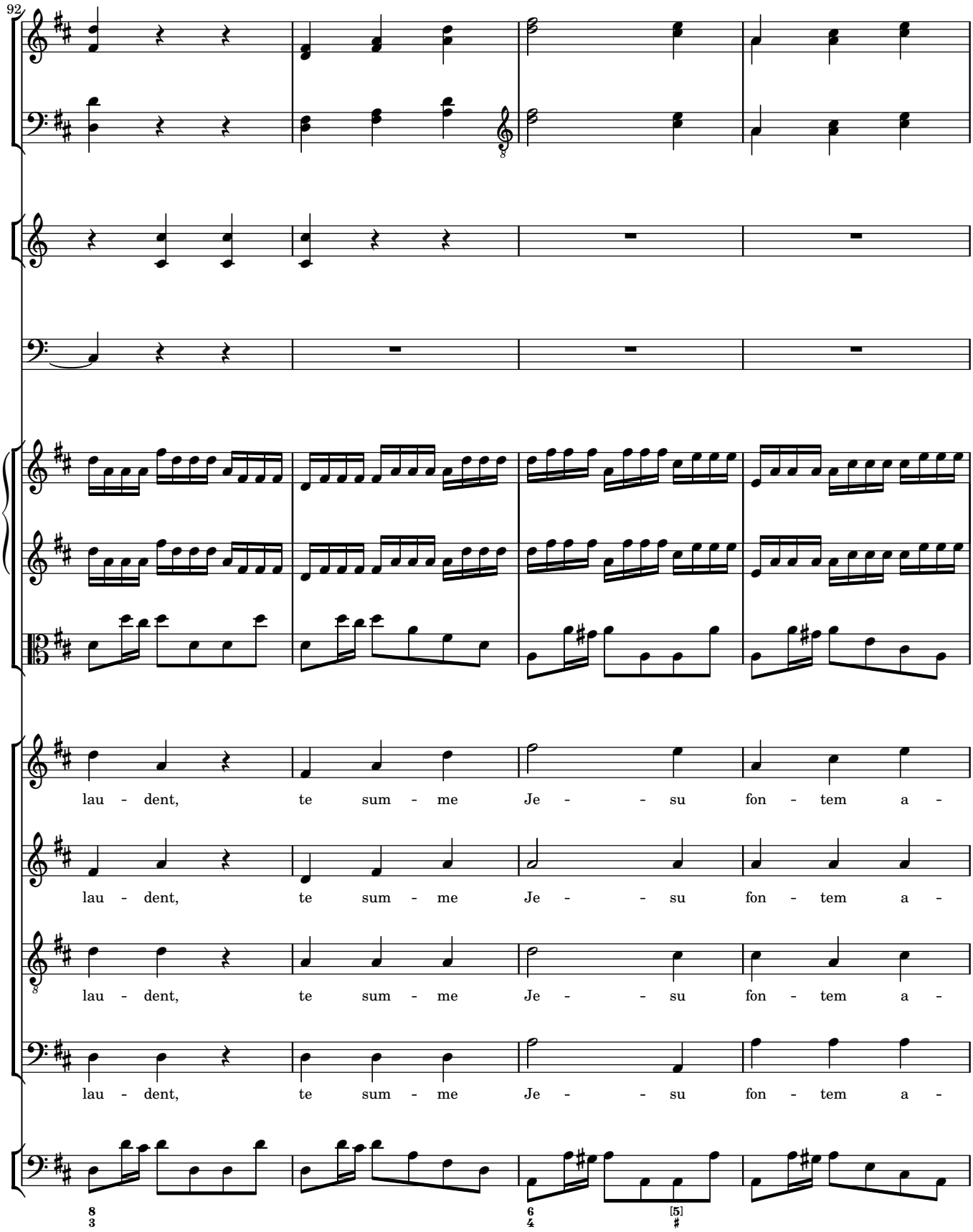
92
lau - dent, te sum - me Je - - su fon - tem a -
lau - dent, te sum - me Je - - su fon - tem a -
lau - dent, te sum - me Je - - su fon - tem a -
lau - dent, te sum - me Je - - su fon - tem a -

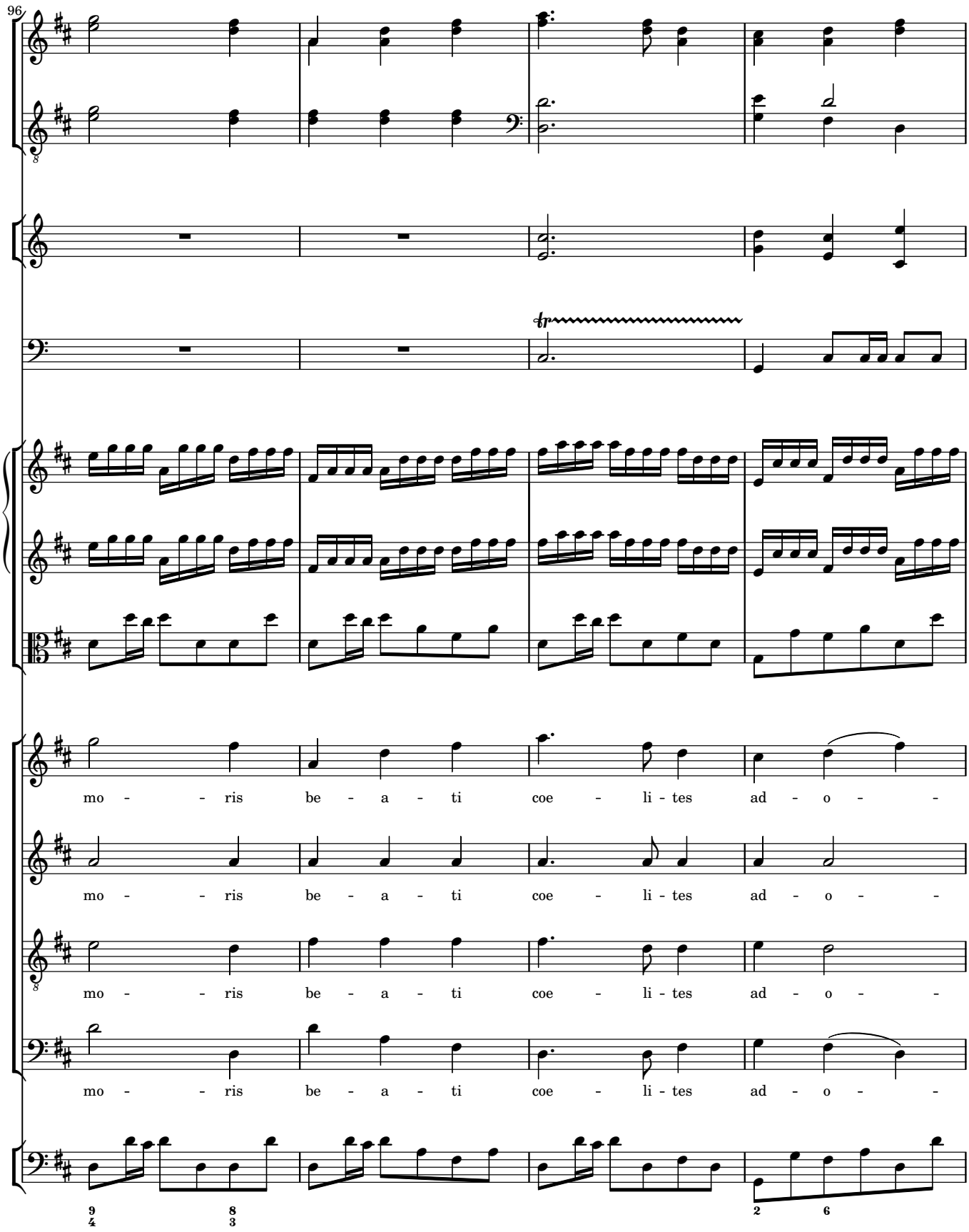
96
mo - - ris be - a - ti coe - li - tes ad - o - -
mo - - ris be - a - ti coe - li - tes ad - o - -
mo - - ris be - a - ti coe - li - tes ad - o - -
mo - - ris be - a - ti coe - li - tes ad - o - -

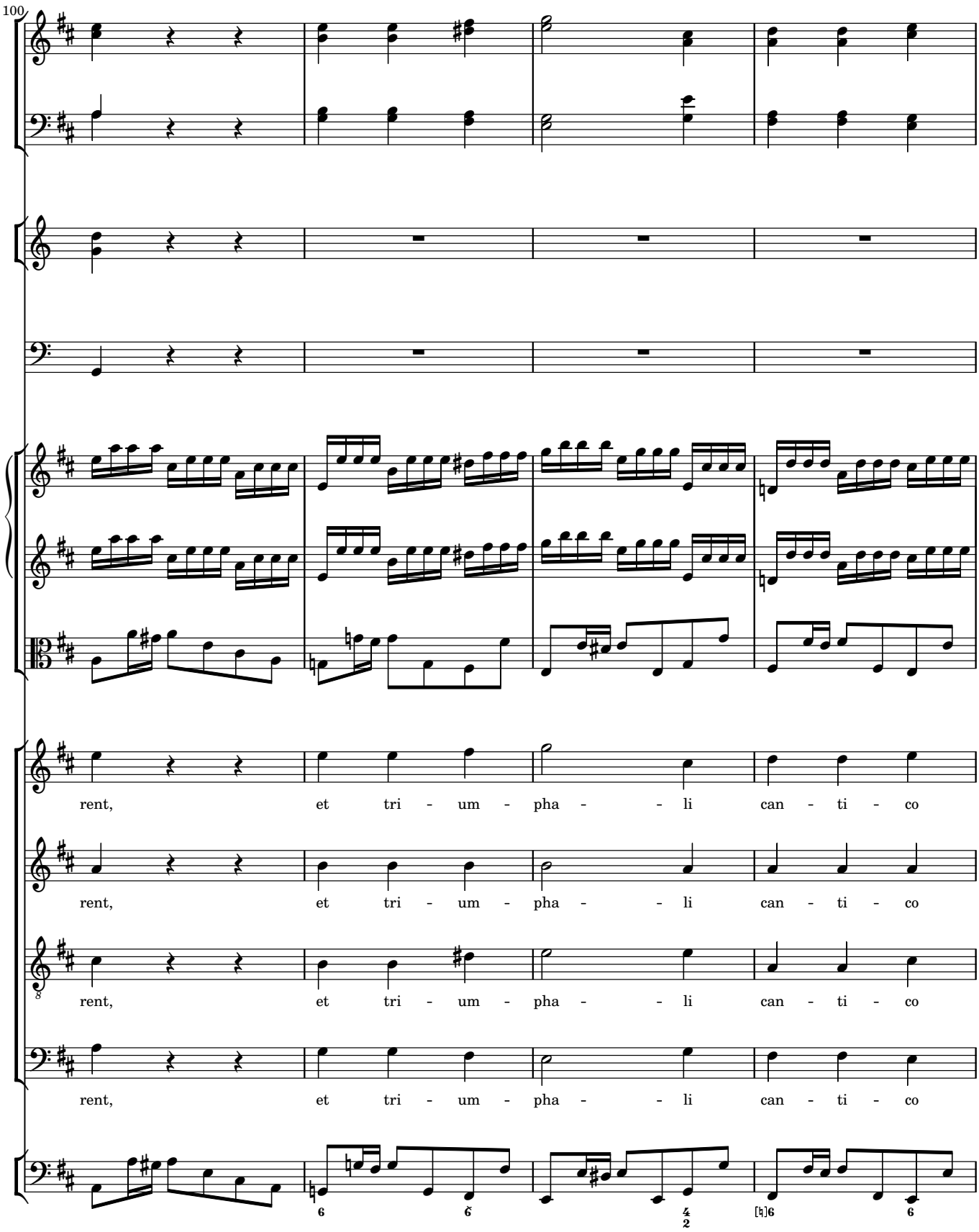
100
rent, et tri - um - pha - - li can - ti - co
rent, et tri - um - pha - - li can - ti - co
rent, et tri - um - pha - - li can - ti - co
rent, et tri - um - pha - - li can - ti - co

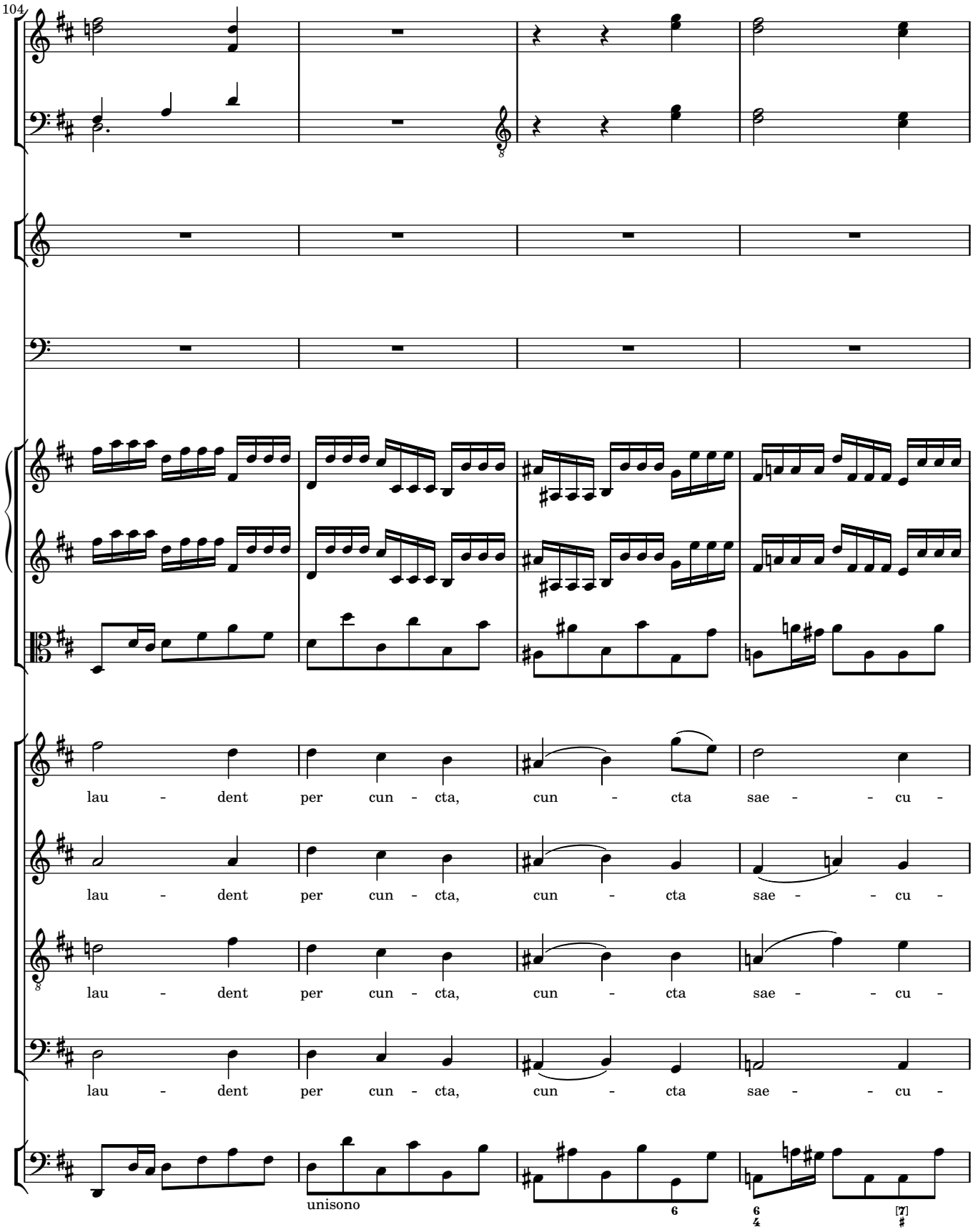
104
lau - dent per cun - cta, cun - cta sae - - cu -
lau - dent per cun - cta, cun - cta sae - - cu -
lau - dent per cun - cta, cun - cta sae - - cu -
lau - dent per cun - cta, cun - cta sae - - cu -
unisono
6
6
4
[7]
♯

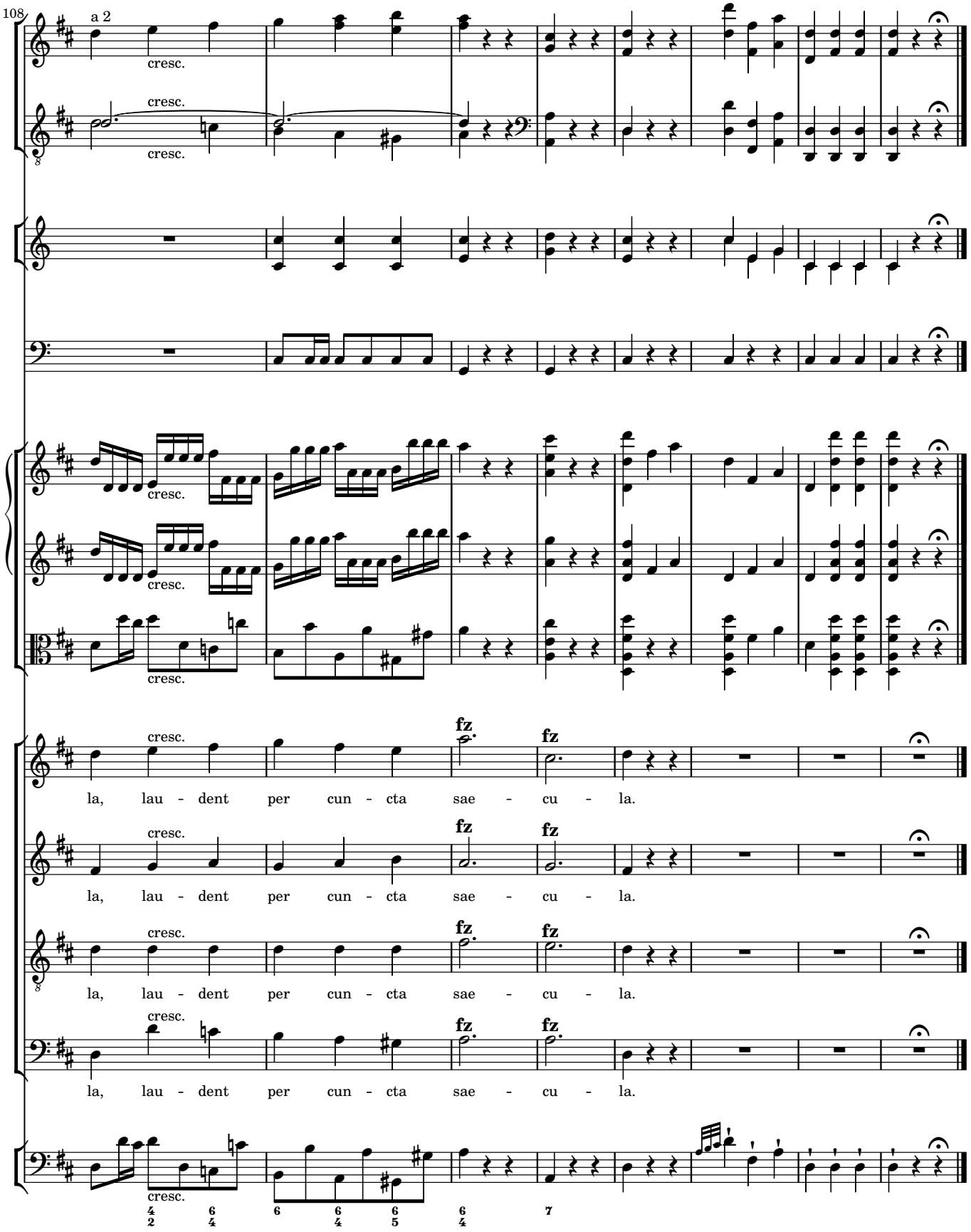
108
a 2
cresc.
fz
la, lau - dent per cun - cta sae - cu - la.

69 Iste est, qui ante Deum

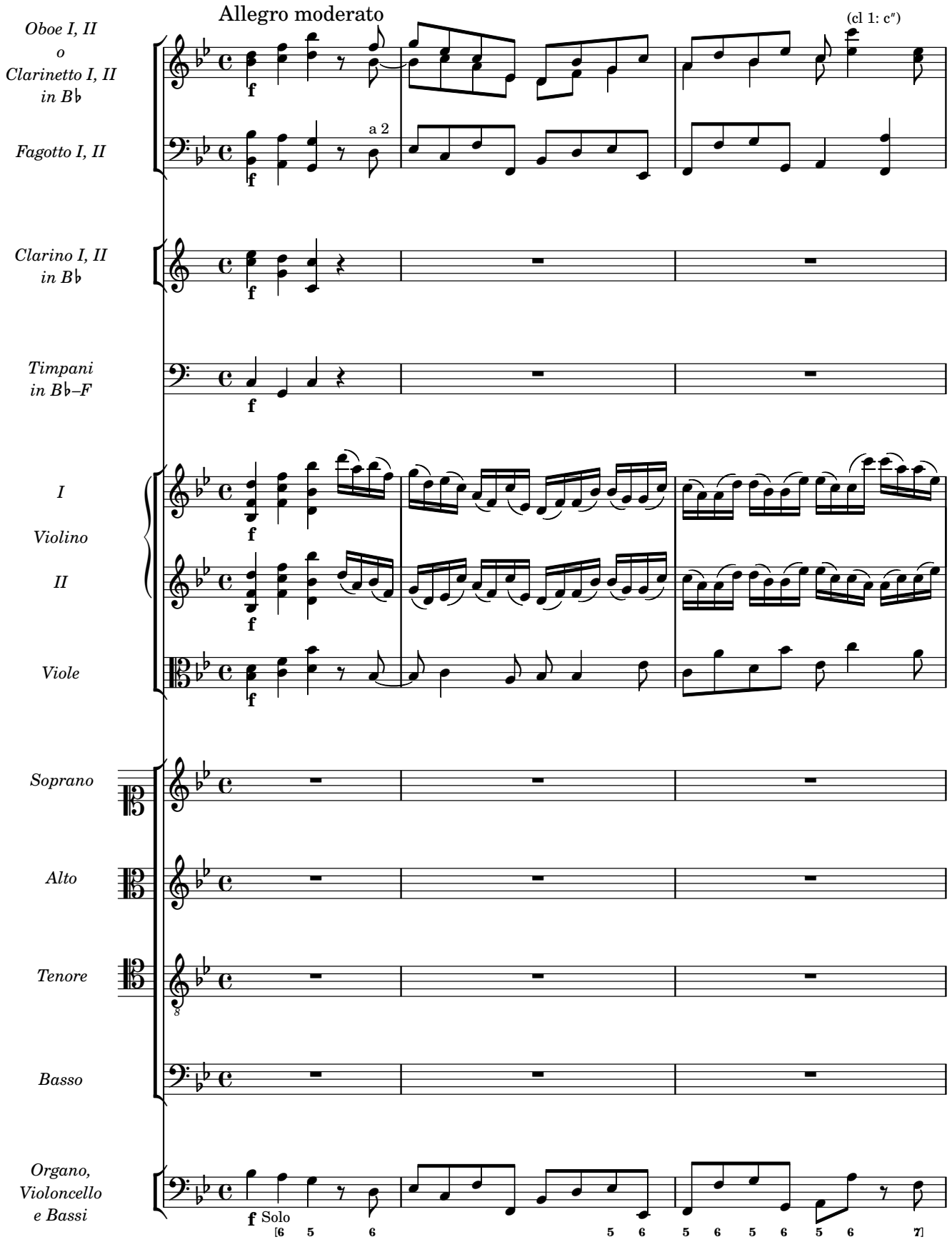

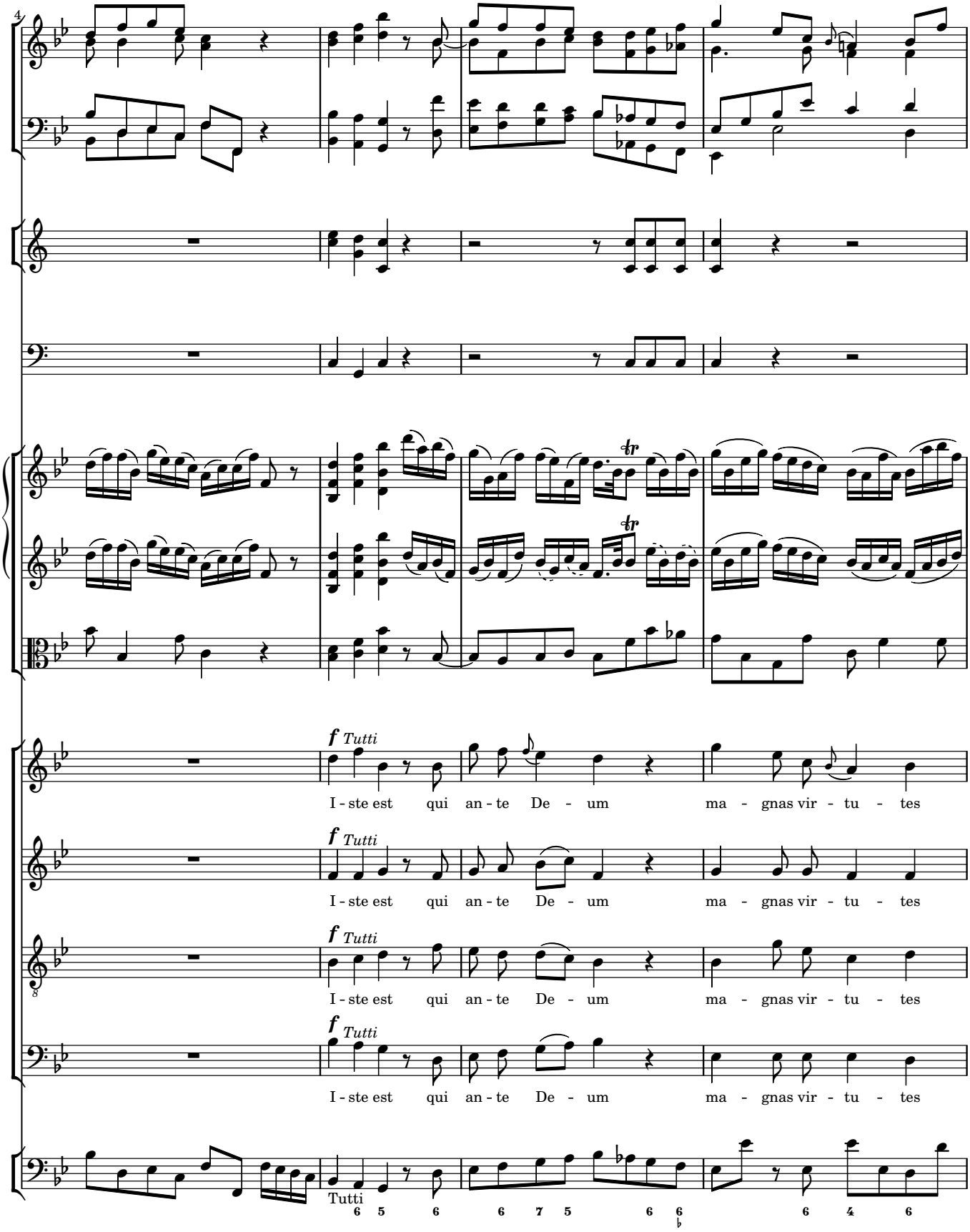
4
f Tutti
I - ste est qui an - te De - um ma - gnas vir - tu - tes
f Tutti
I - ste est qui an - te De - um ma - gnas vir - tu - tes
f Tutti
I - ste est qui an - te De - um ma - gnas vir - tu - tes
f Tutti
I - ste est qui an - te De - um ma - gnas vir - tu - tes
Tutti
6 5 6 6 7 5 6 6 6 4 6

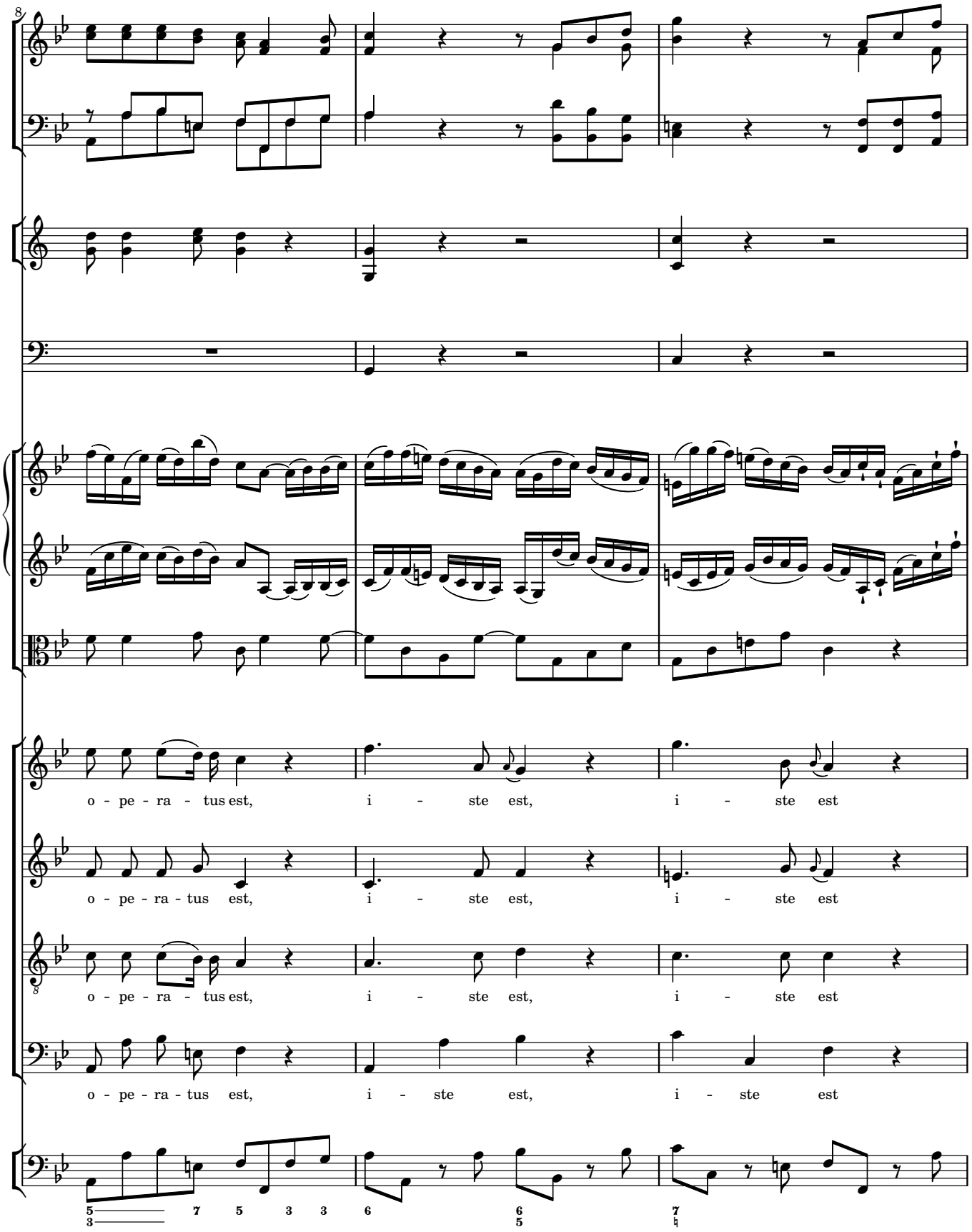
8
o - pe - ra - tus est, i - ste est, i - ste est
o - pe - ra - tus est, i - ste est, i - ste est
o - pe - ra - tus est, i - ste est, i - ste est
o - pe - ra - tus est, i - ste est, i - ste est

11

qui an - te De - um ma - gnas vir - tu - tes, an - te De - um qui

qui an - te De - um ma - gnas vir - tu - tes, an - te De - um qui

qui an - te De - um ma - gnas vir - tu - tes, an - te De - um qui

qui an - te De - um ma - gnas vir - tu - tes, an - te De - um qui

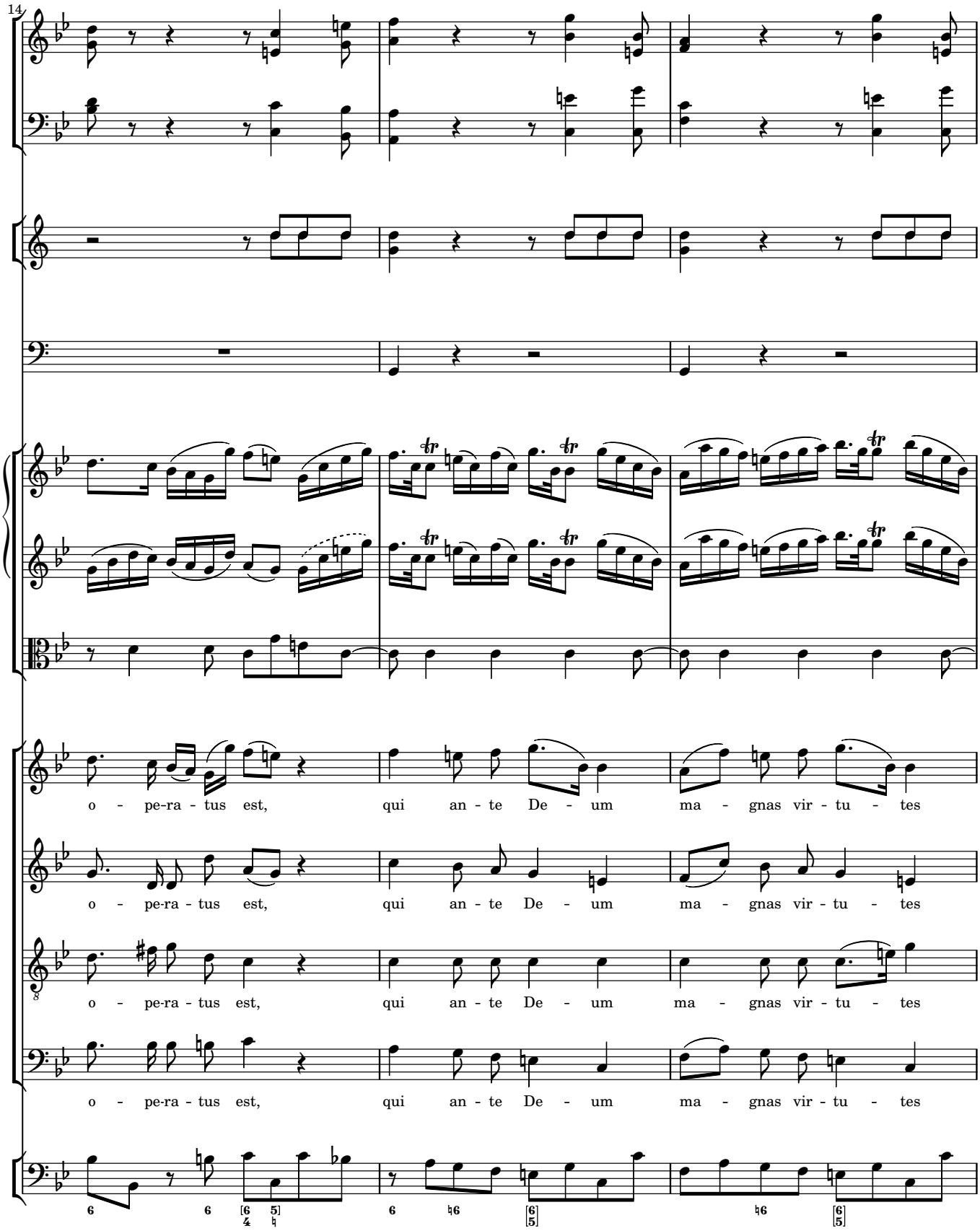
14
o - pe-ra - tus est, qui an - te De - um ma - gnas vir - tu - tes
o - pe-ra - tus est, qui an - te De - um ma - gnas vir - tu - tes
o - pe-ra - tus est, qui an - te De - um ma - gnas vir - tu - tes
o - pe-ra - tus est, qui an - te De - um ma - gnas vir - tu - tes

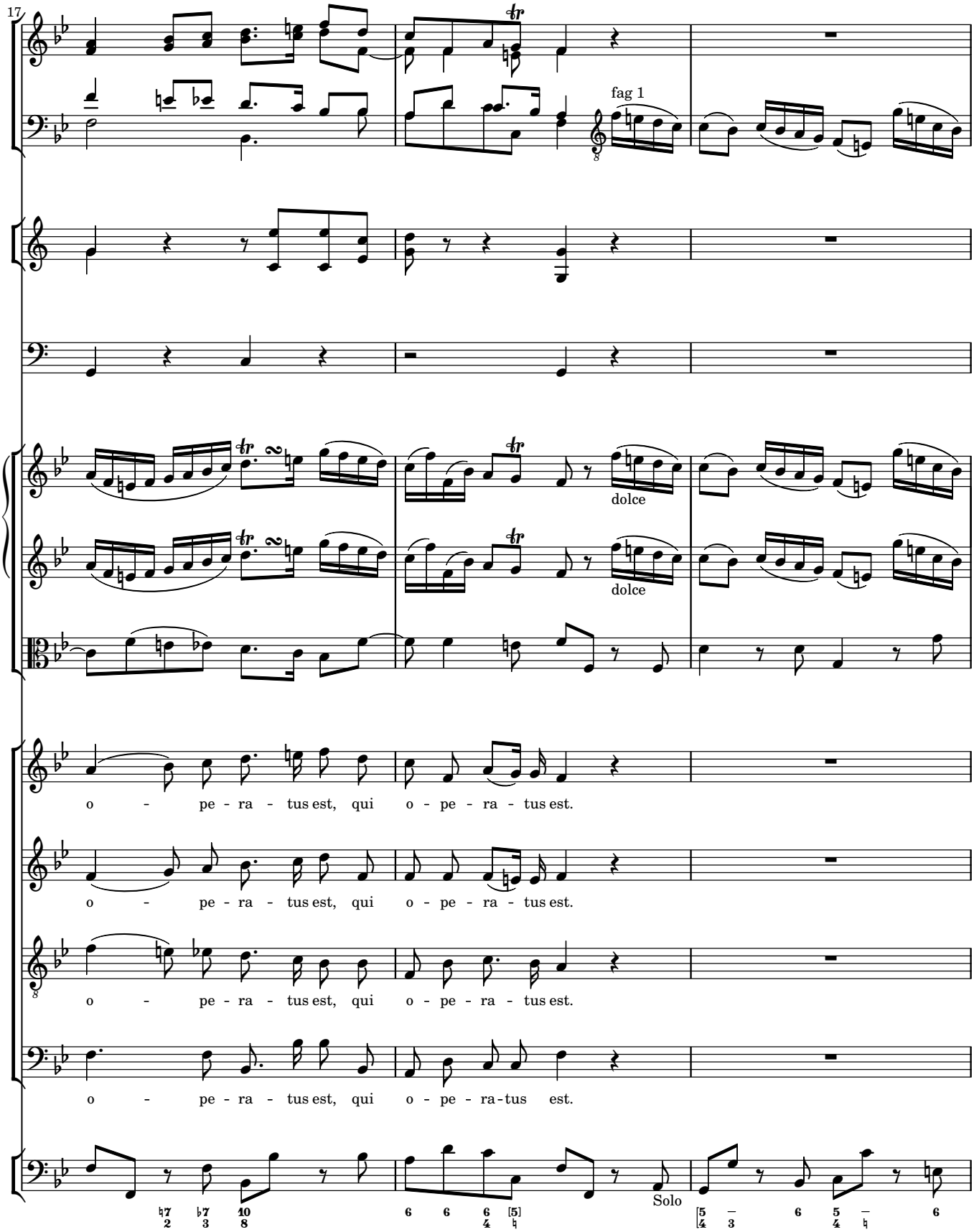
17
fag 1
dolce
dolce
o - pe - ra - tus est, qui o - pe - ra - tus est.
o - pe - ra - tus est, qui o - pe - ra - tus est.
o - pe - ra - tus est, qui o - pe - ra - tus est.
o - pe - ra - tus est, qui o - pe - ra-tus est.
Solo

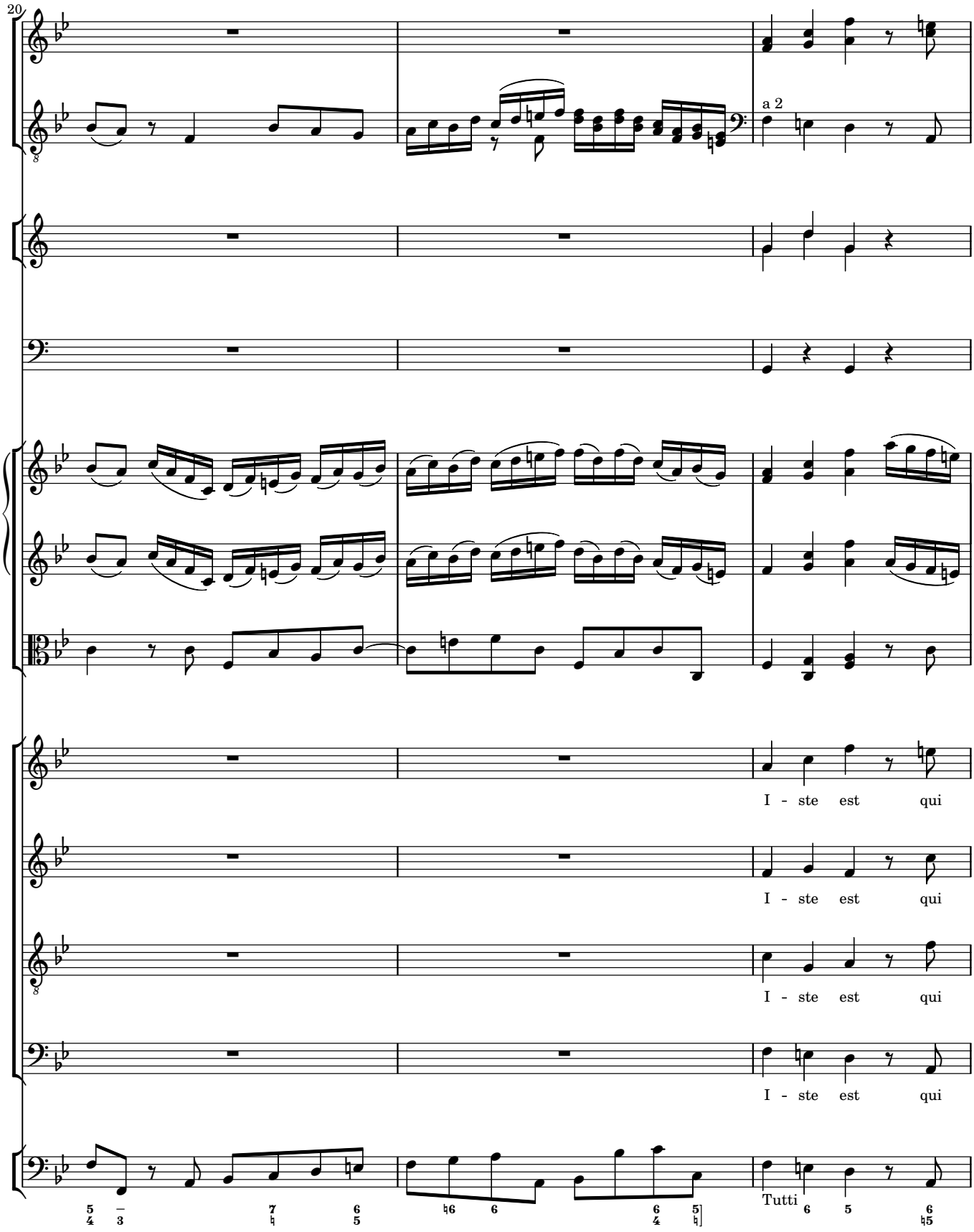
20
a 2
I - ste est qui
I - ste est qui
I - ste est qui
I - ste est qui
Tutti

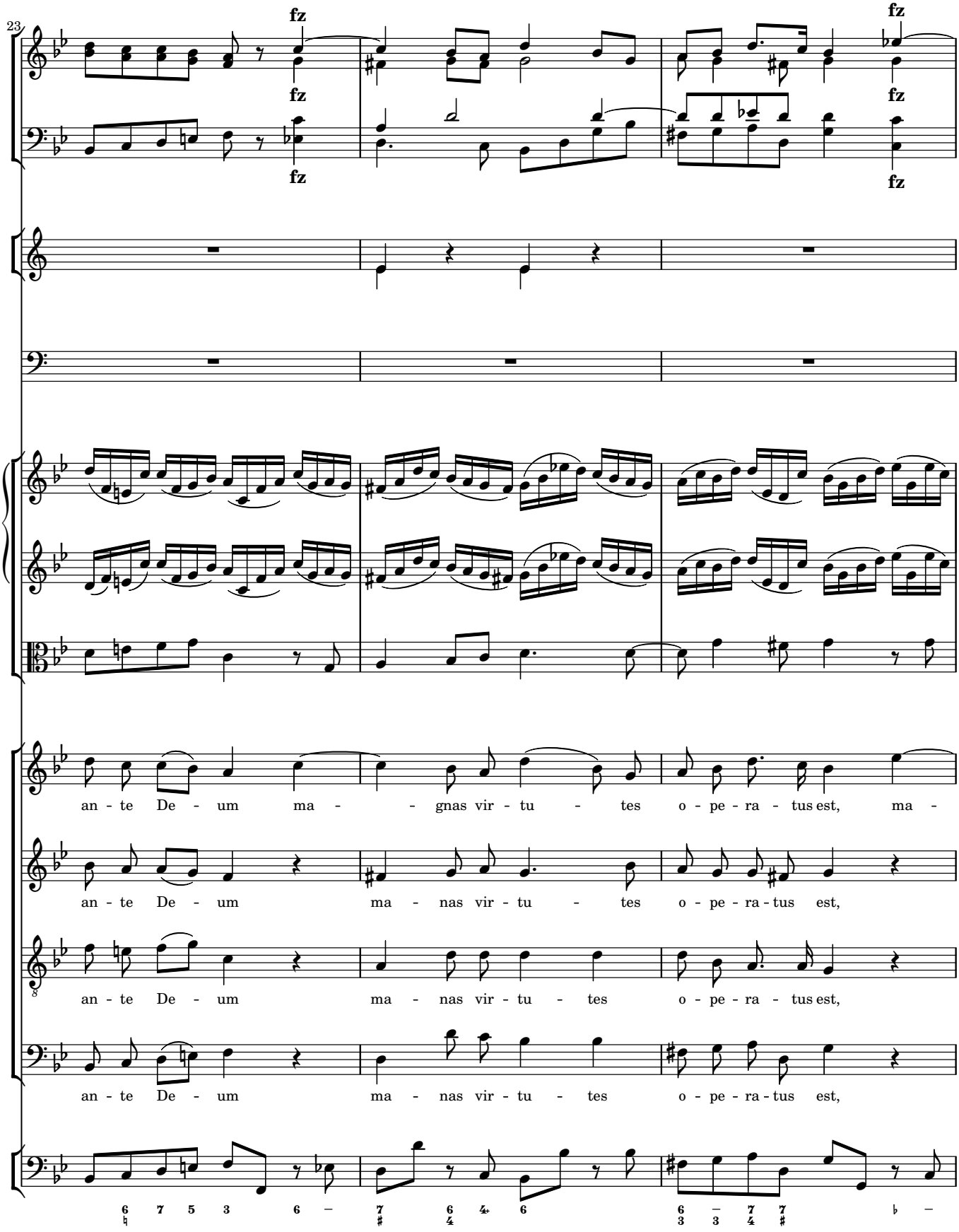
23
fz
an - te De - um ma - - gnas vir - tu - tes o - pe - ra - tus est, ma -
an - te De - um ma - nas vir - tu - tes o - pe - ra - tus est,
an - te De - um ma - nas vir - tu - tes o - pe - ra - tus est,
an - te De - um ma - nas vir - tu - tes o - pe - ra - tus est,

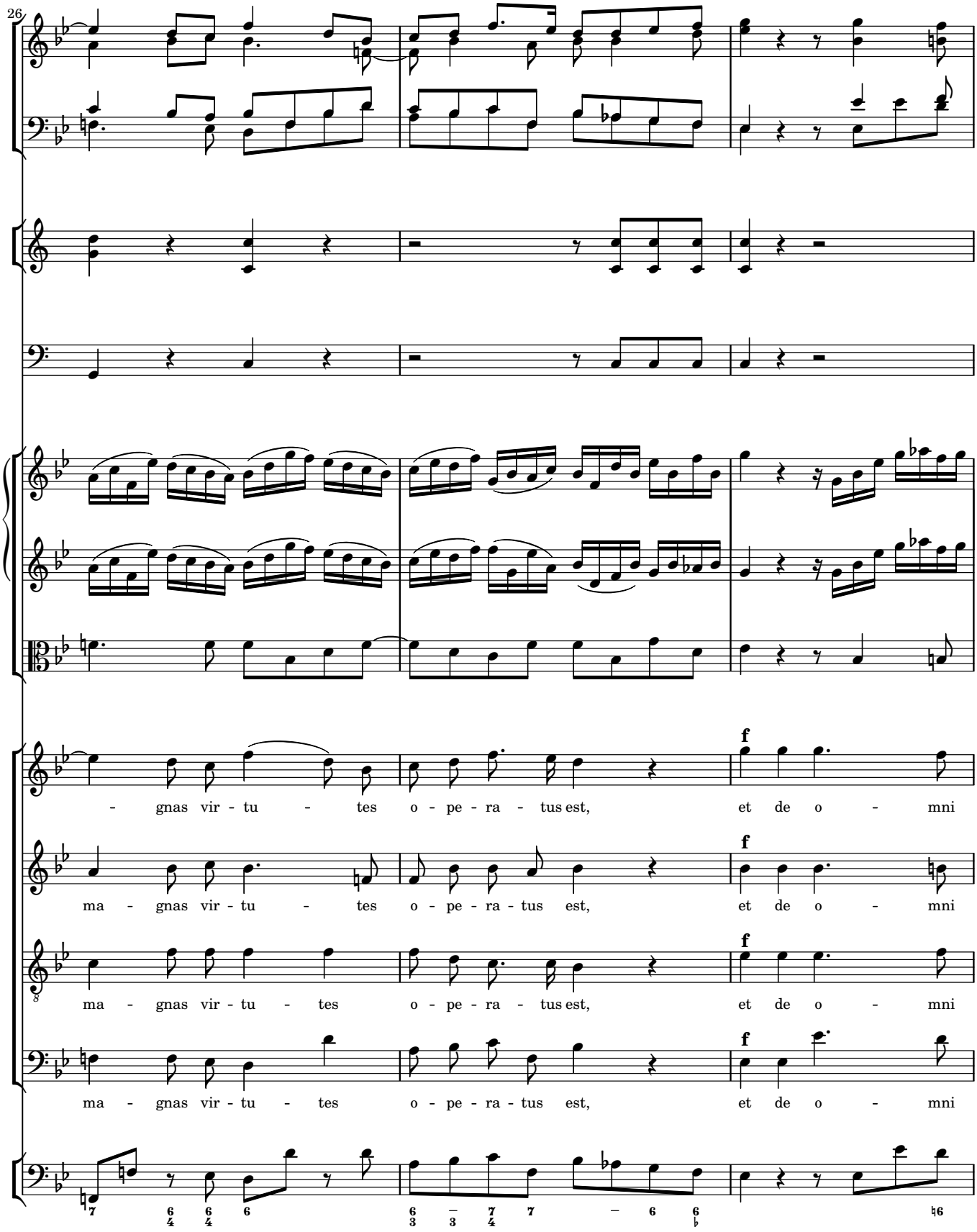
26
- gnas vir - tu - tes o - pe - ra - tus est, et de o - mni
ma - gnas vir - tu - tes o - pe - ra - tus est, et de o - mni
ma - gnas vir - tu - tes o - pe - ra - tus est, et de o - mni
ma - gnas vir - tu - tes o - pe - ra - tus est, et de o - mni
f
f
f
f

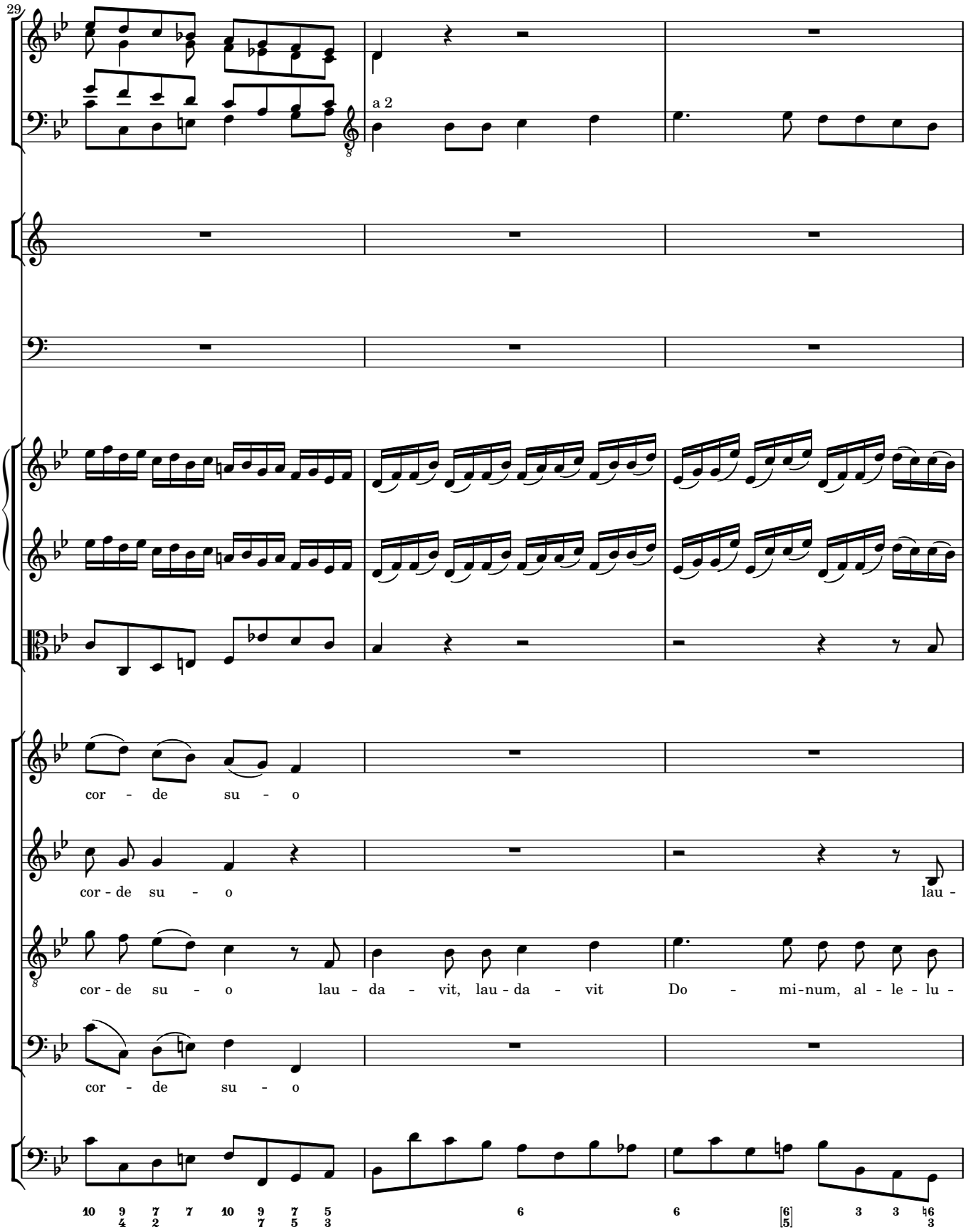
29
a 2
cor - de su - o
cor - de su - o
lau -
cor - de su - o lau - da - vit, lau - da - vit Do - mi-num, al - le - lu -
cor - de su - o

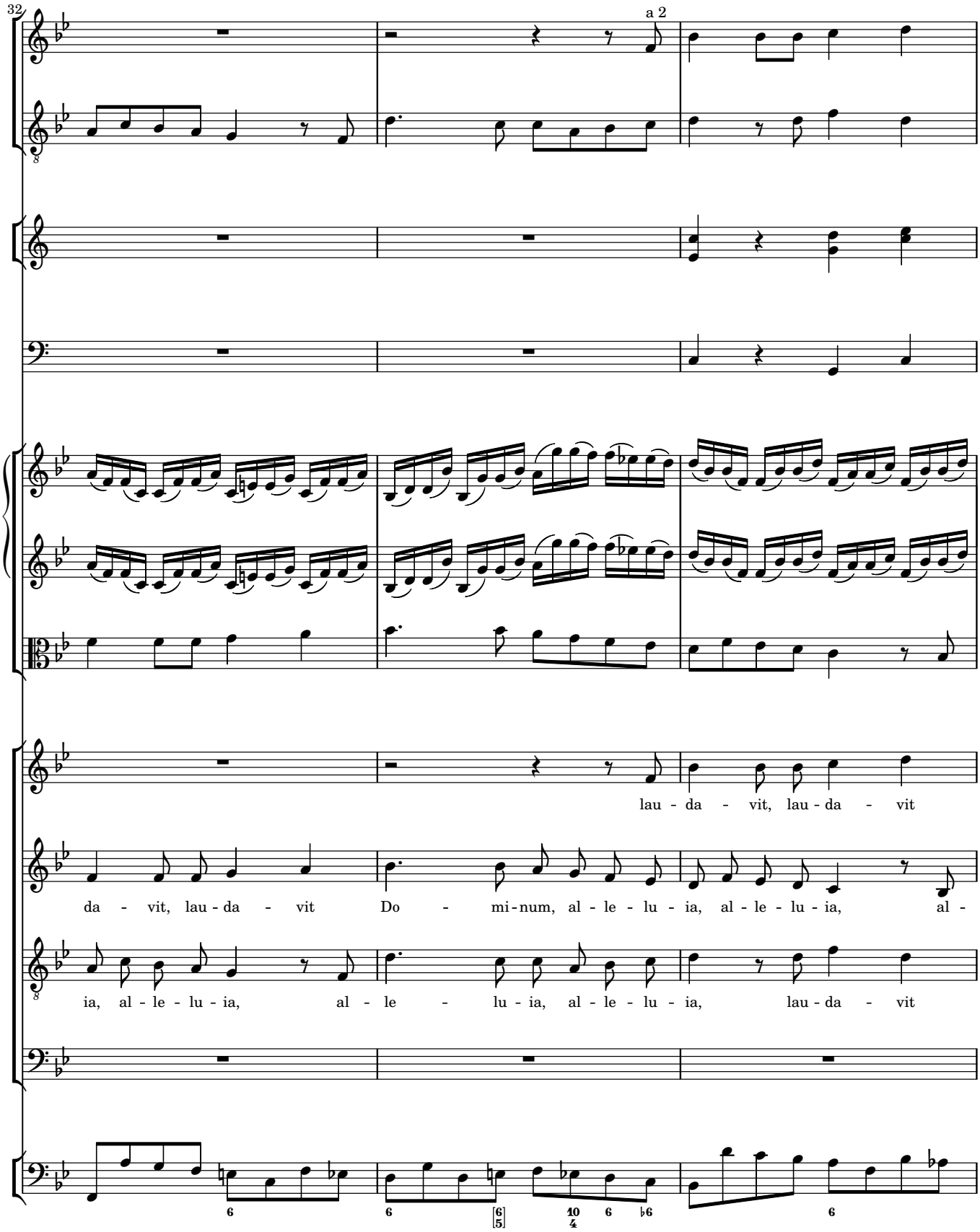
32
a 2
lau - da - vit, lau - da - vit
da - vit, lau - da - vit Do - mi - num, al - le - lu - ia, al - le - lu - ia, al -
ia, al - le - lu - ia, al - le - lu - ia, al - le - lu - ia, lau - da - vit

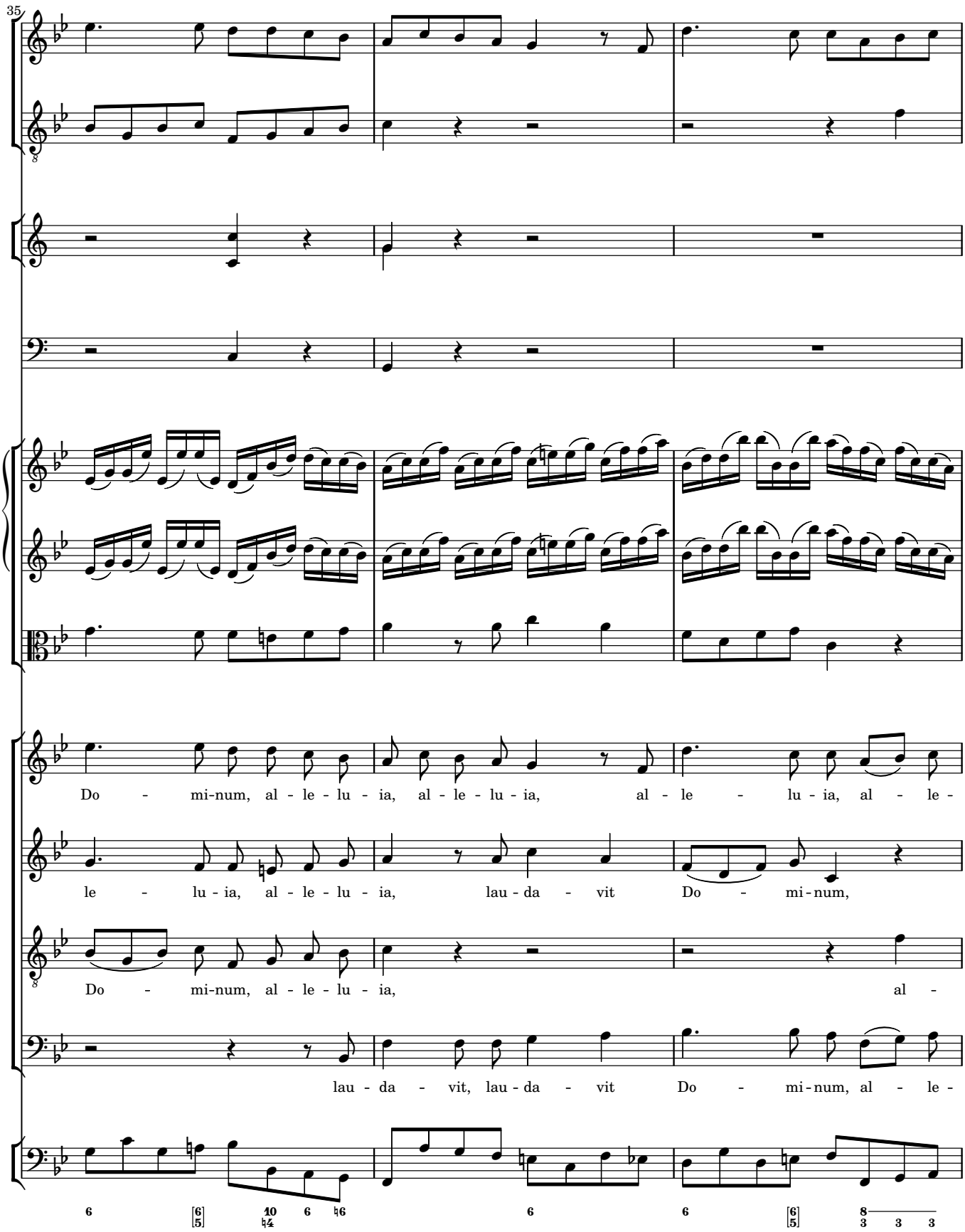
35
Do - mi-num, al - le - lu - ia, al - le - lu - ia, al - le - lu - ia, al - le -
le - lu - ia, al - le - lu - ia, lau - da - vit Do - mi-num,
Do - mi-num, al - le - lu - ia, al -
lau - da - vit, lau - da - vit Do - mi-num, al - le -

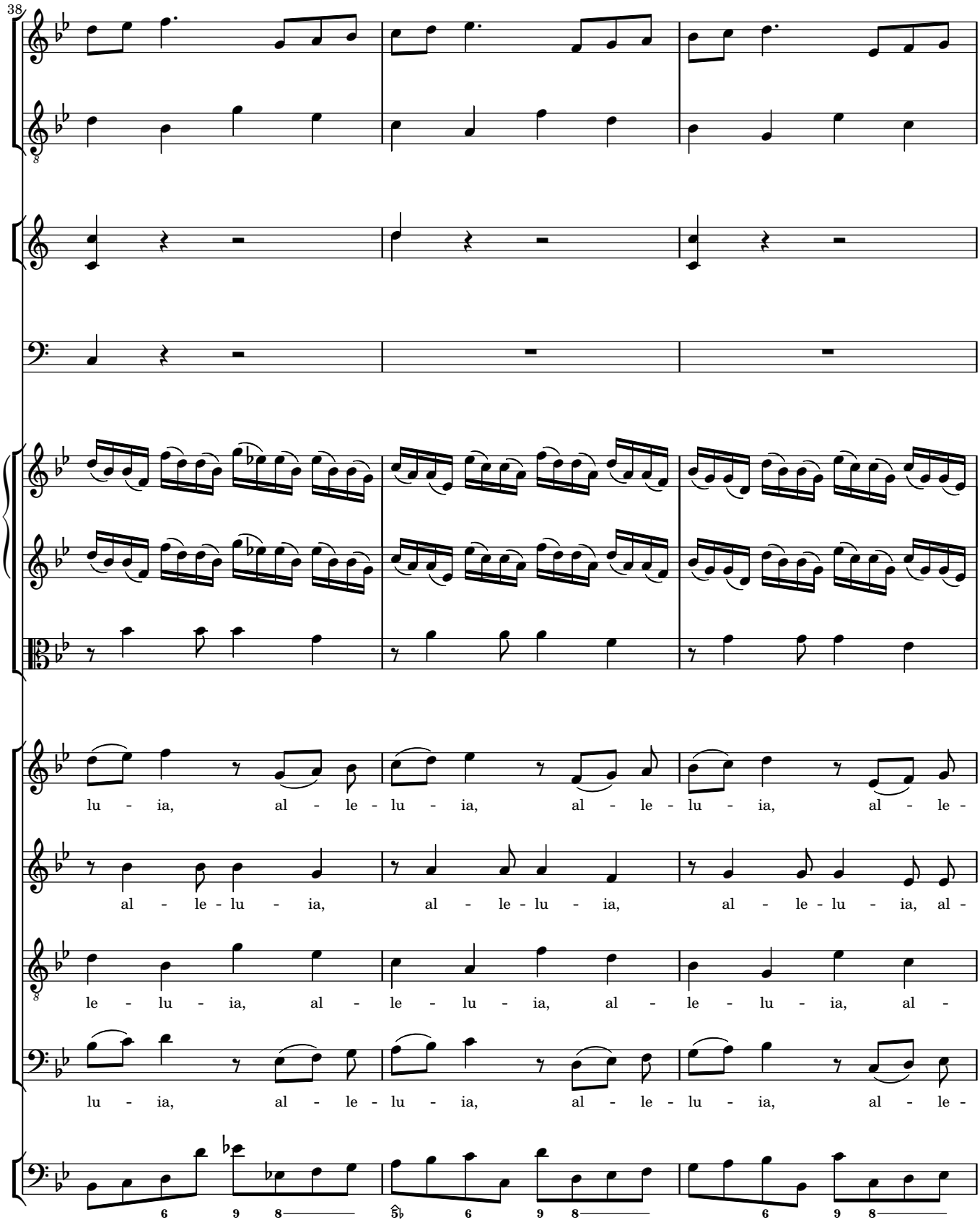
38
lu - ia, al - le - lu - ia, al - le - lu - ia, al - le -
al - le - lu - ia, al - le - lu - ia, al - le - lu - ia, al -
le - lu - ia, al - le - lu - ia, al - le - lu - ia, al -
lu - ia, al - le - lu - ia, al - le - lu - ia, al - le -

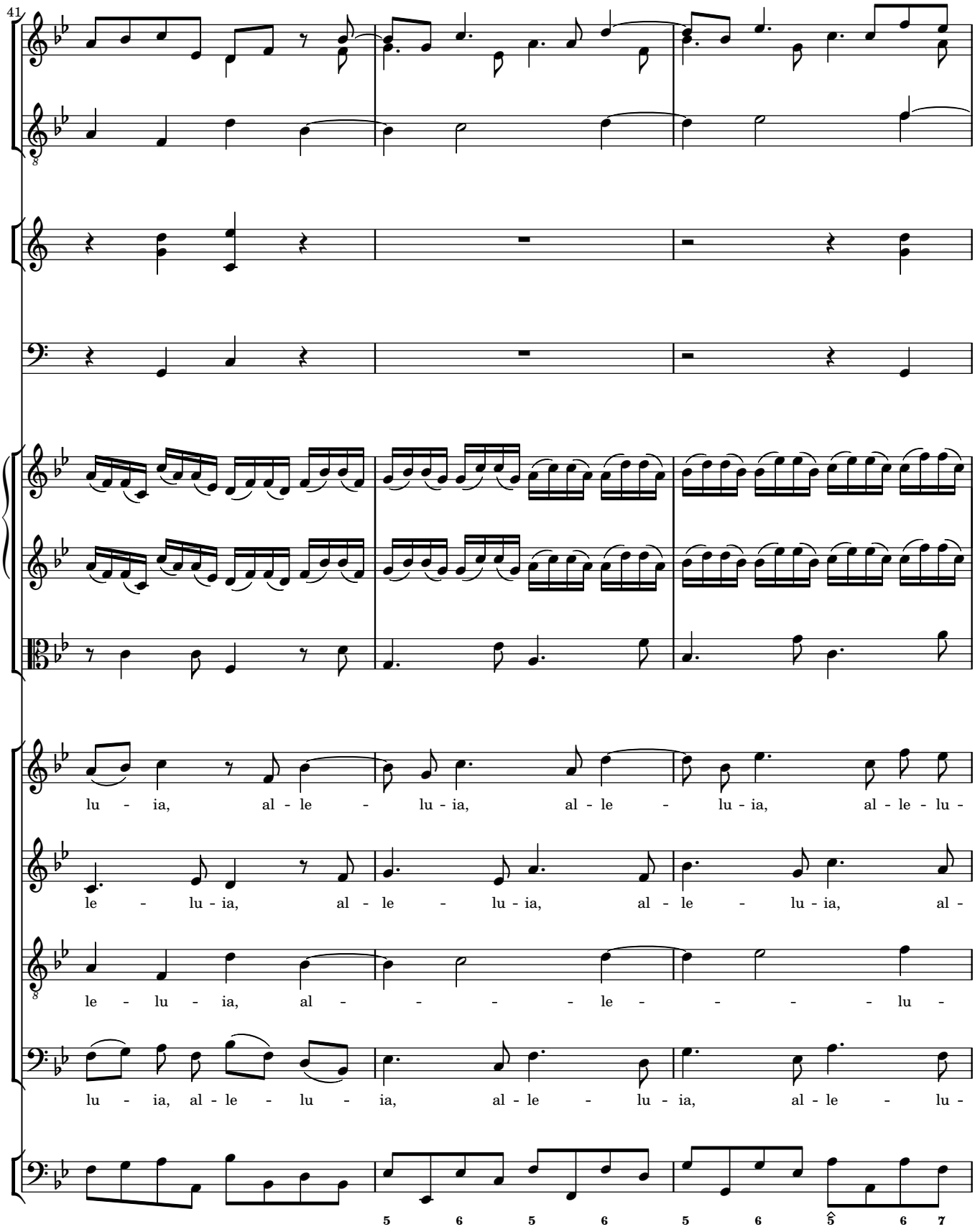
41
lu - ia, al - le - lu - ia, al - le - lu - ia, al - le - lu -
le - lu - ia, al - le - lu - ia, al - le - lu - ia, al -
le - lu - ia, al - - - - le - - - - lu -
lu - ia, al - le - lu - ia, al - le - lu - ia, al - le - lu -
5 6 5 6 5 6 5̂ 6 7

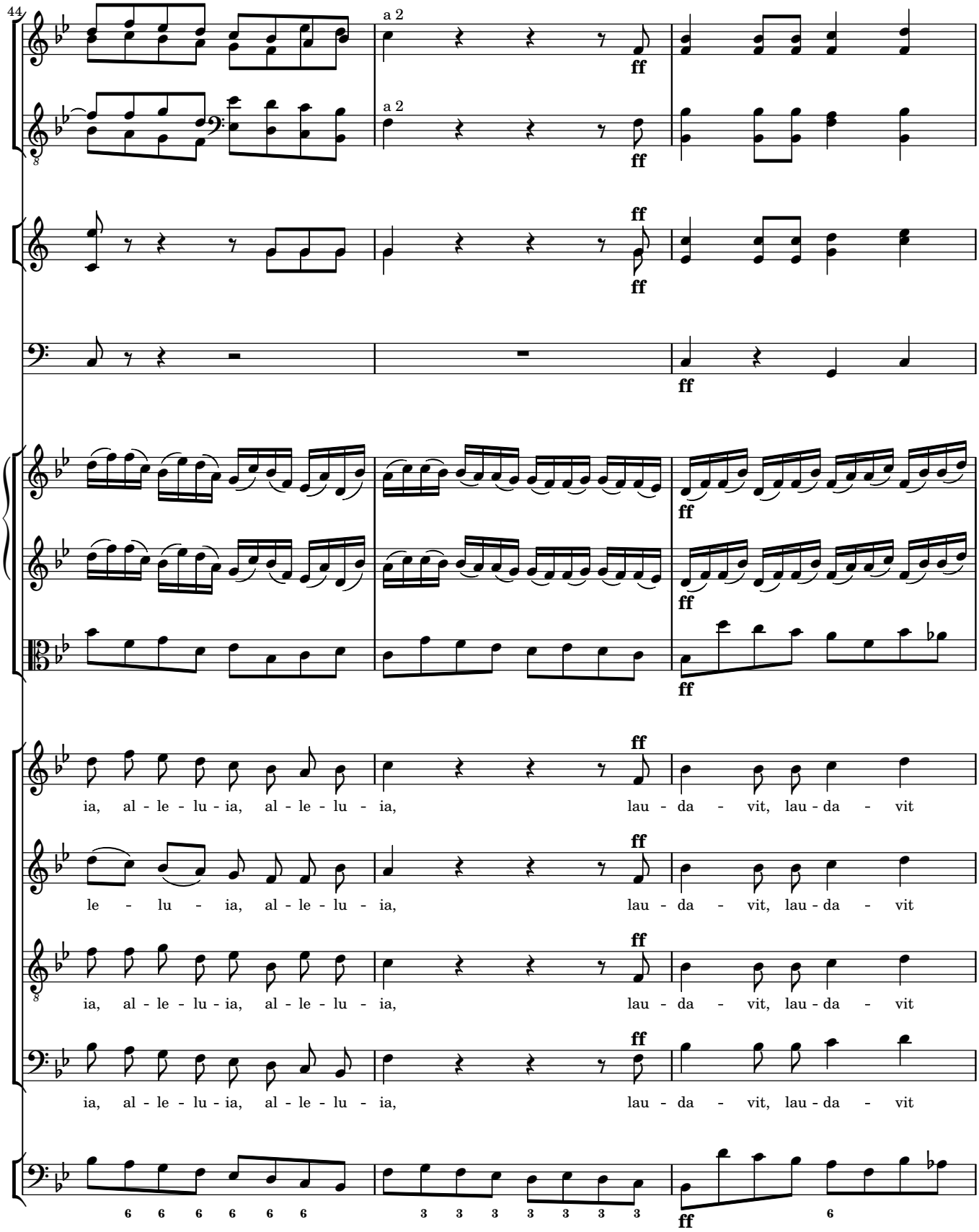
44
a 2
a 2
ff
ia, al - le - lu - ia, al - le - lu - ia, lau - da - vit, lau - da - vit
le - lu - ia, al - le - lu - ia, lau - da - vit, lau - da - vit
ia, al - le - lu - ia, al - le - lu - ia, lau - da - vit, lau - da - vit
ia, al - le - lu - ia, al - le - lu - ia, lau - da - vit, lau - da - vit

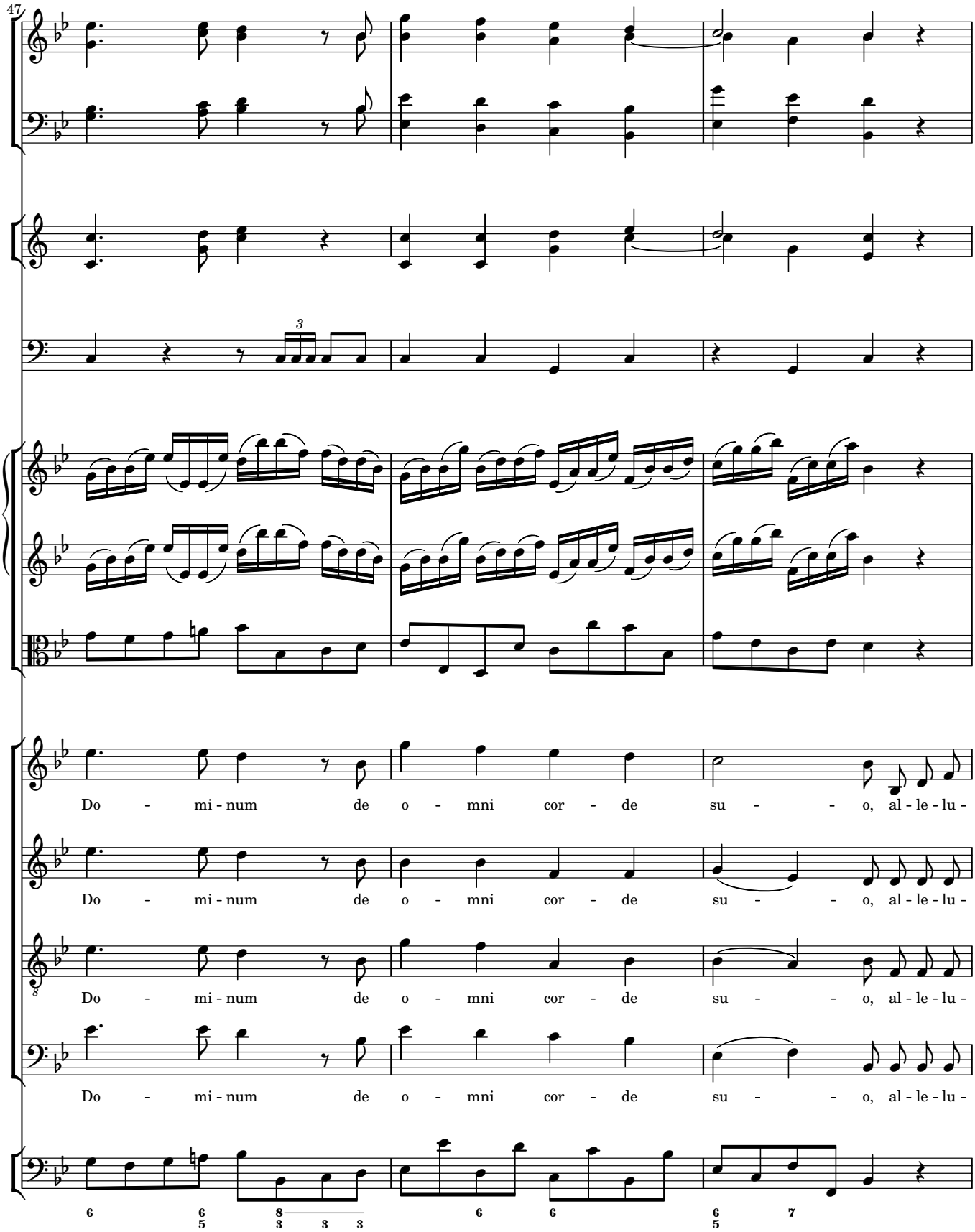
47
Do - mi - num de o - mni cor - de su - - o, al - le - lu -
Do - mi - num de o - mni cor - de su - - o, al - le - lu -
Do - mi - num de o - mni cor - de su - - o, al - le - lu -
Do - mi - num de o - mni cor - de su - - o, al - le - lu -

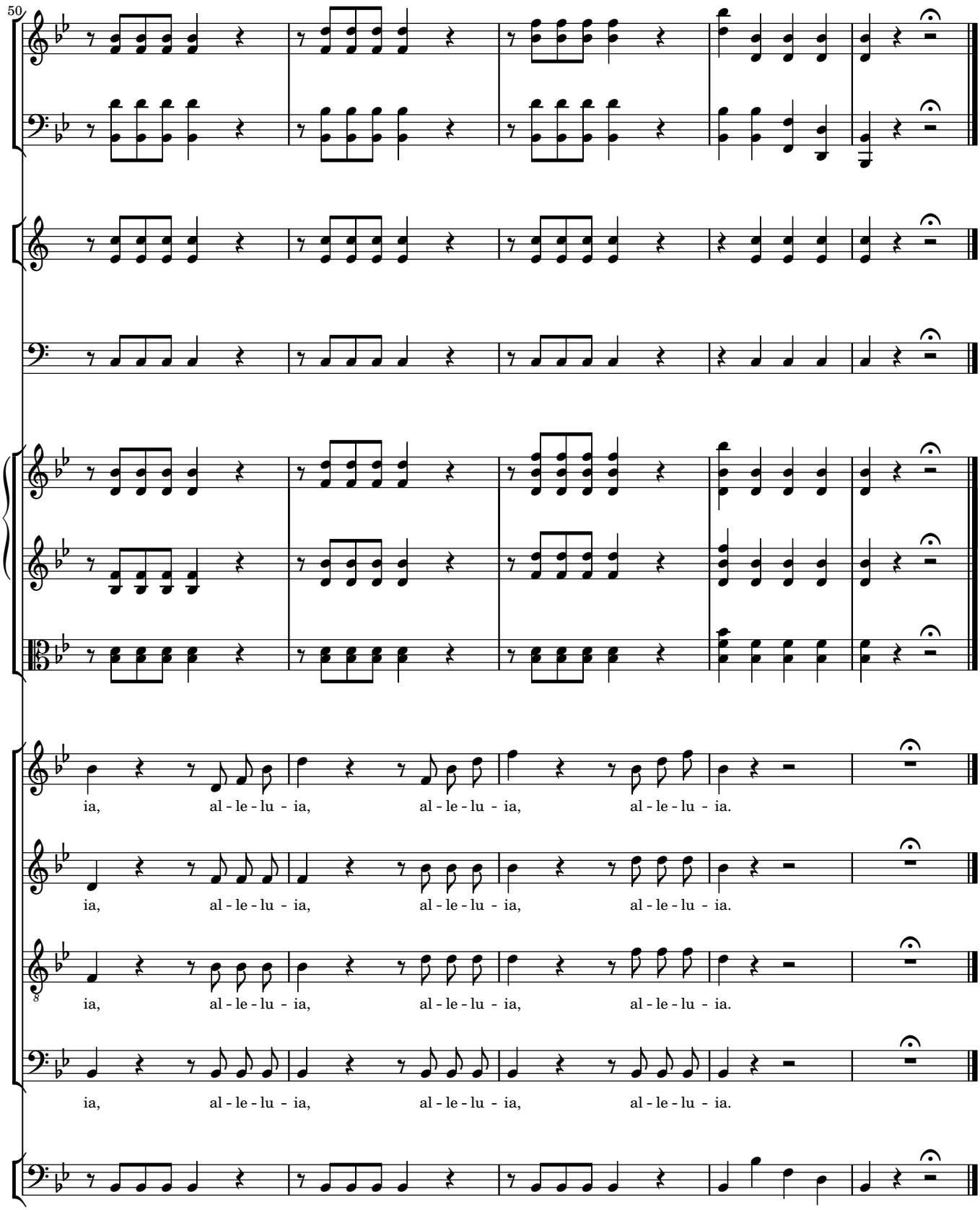
50
ia, al - le - lu - ia, al - le - lu - ia, al - le - lu - ia.
ia, al - le - lu - ia, al - le - lu - ia, al - le - lu - ia.
ia, al - le - lu - ia, al - le - lu - ia, al - le - lu - ia.
ia, al - le - lu - ia, al - le - lu - ia, al - le - lu - ia.

72 Populum humilem salvum

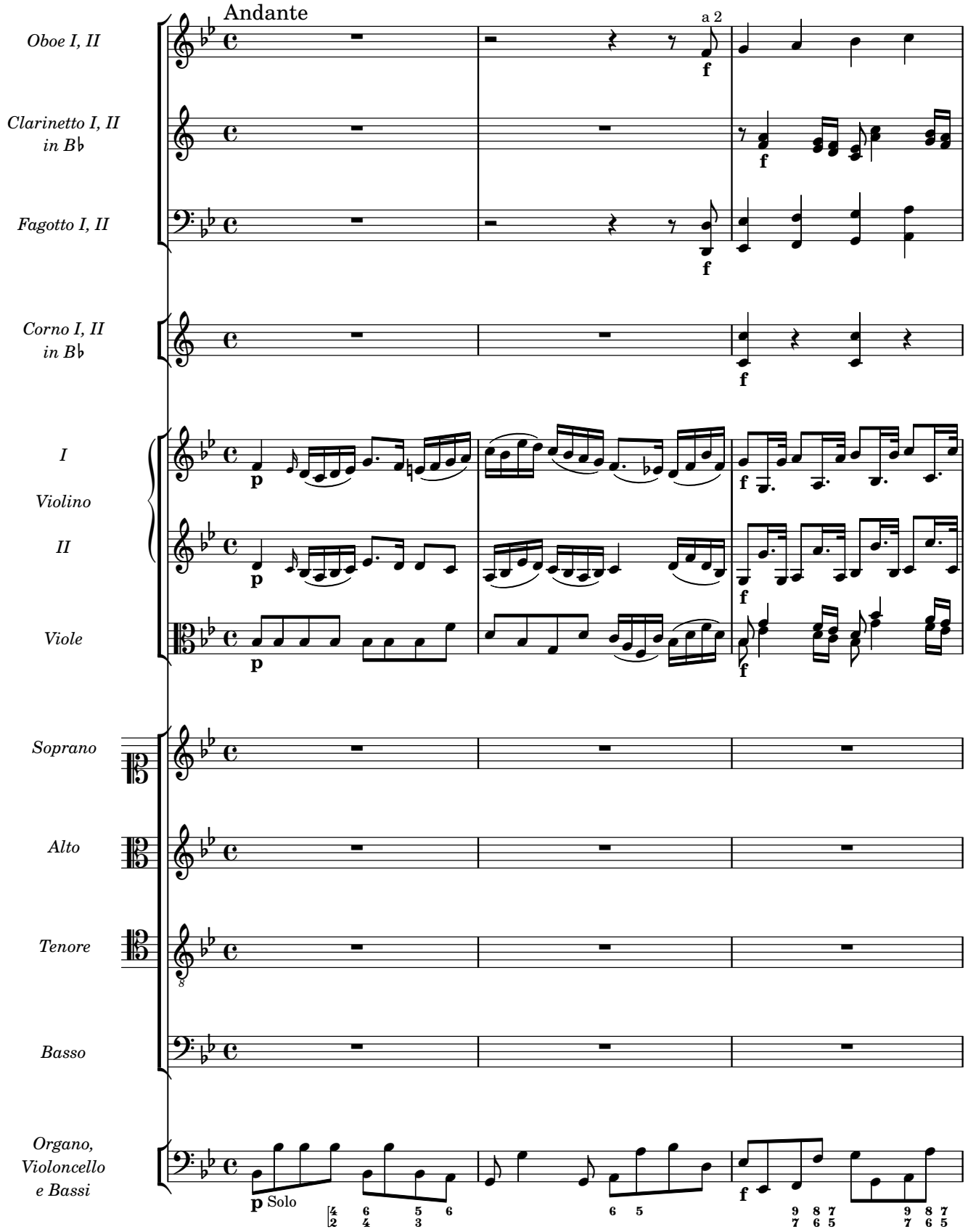

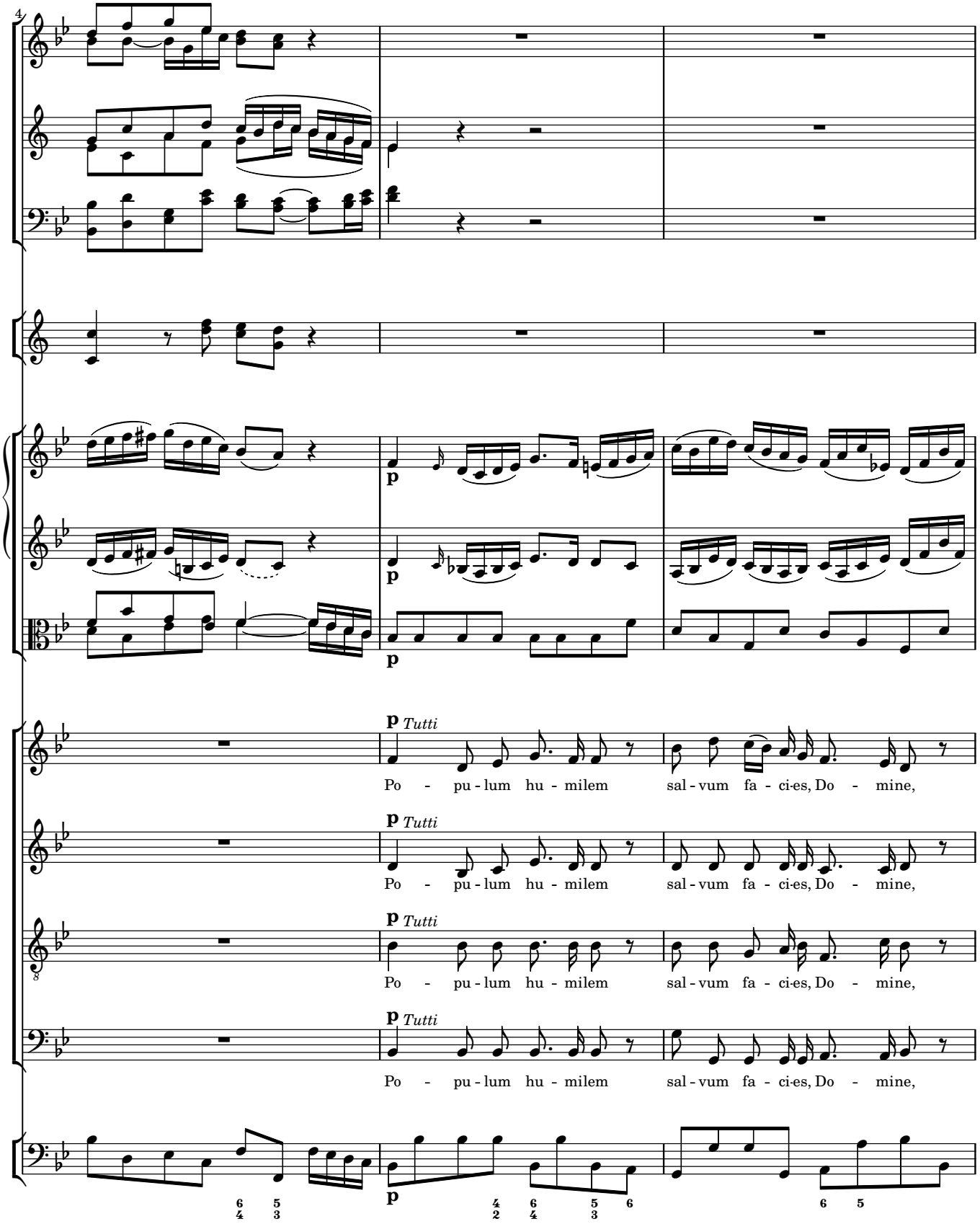
4
p
p
p
p Tutti
Po - pu - lum hu - milem sal - vum fa - ci-es, Do - mine,
p Tutti
Po - pu - lum hu - milem sal - vum fa - ci-es, Do - mine,
p Tutti
Po - pu - lum hu - milem sal - vum fa - ci-es, Do - mine,
p Tutti
Po - pu - lum hu - milem sal - vum fa - ci-es, Do - mine,
p

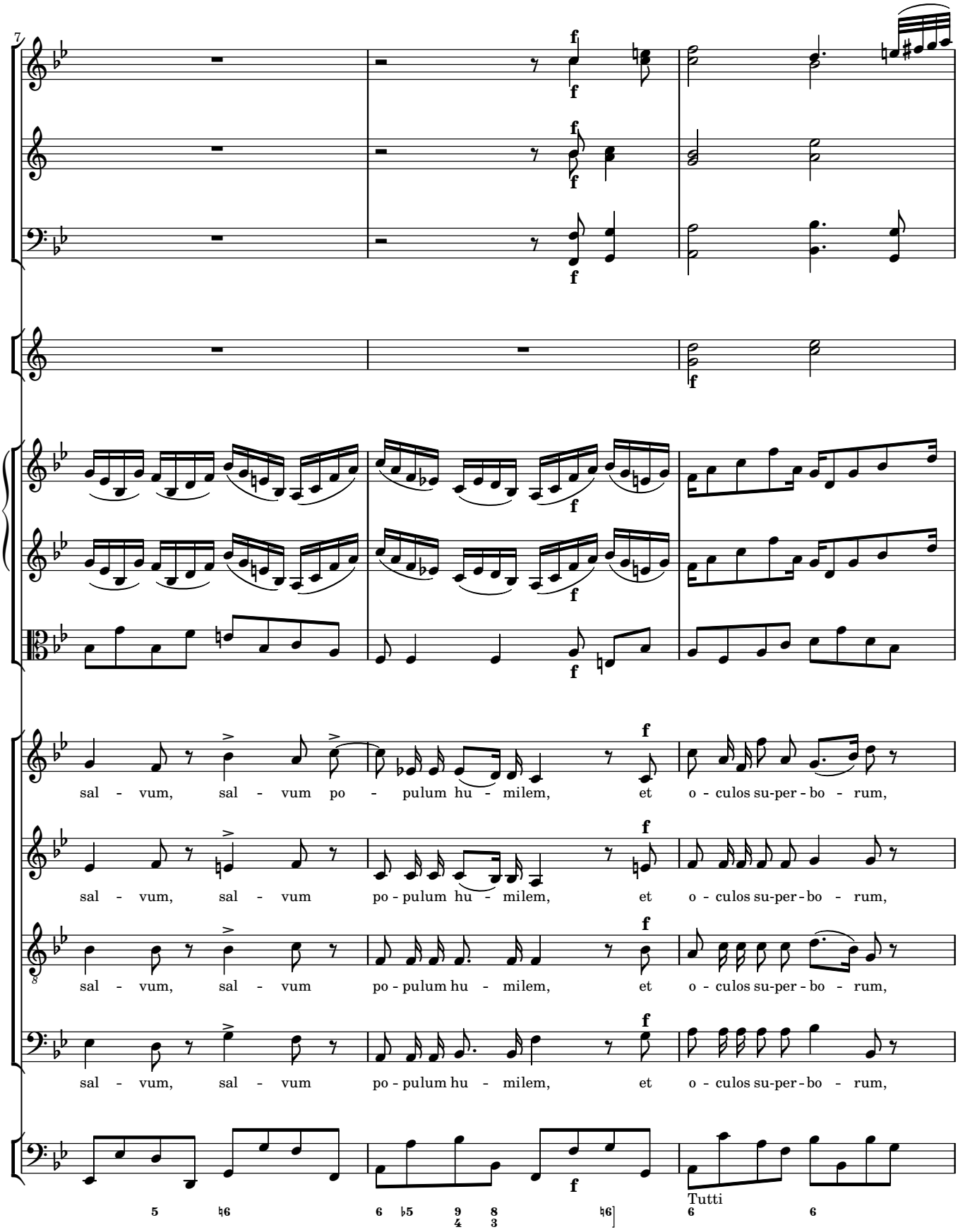
7
f
sal - vum, sal - vum po - pulum hu - milem, et o - culos su-per - bo - rum,
sal - vum, sal - vum po - pulum hu - milem, et o - culos su-per - bo - rum,
sal - vum, sal - vum po - pulum hu - milem, et o - culos su-per - bo - rum,
sal - vum, sal - vum po - pulum hu - milem, et o - culos su-per - bo - rum,
Tutti

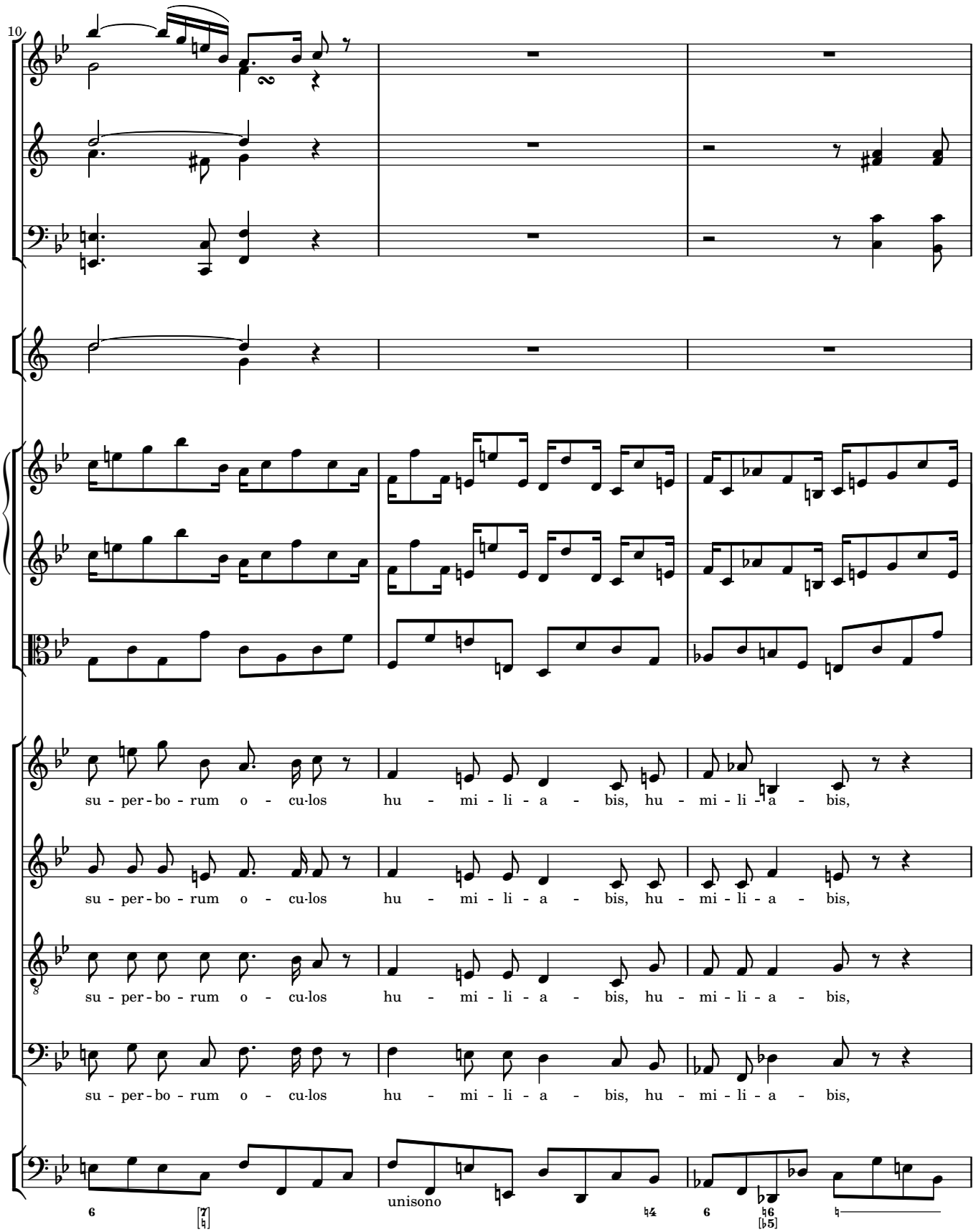
10
su - per - bo - rum o - cu-los hu - mi - li - a - bis, hu - mi - li - a - bis,
su - per - bo - rum o - cu-los hu - mi - li - a - bis, hu - mi - li - a - bis,
su - per - bo - rum o - cu-los hu - mi - li - a - bis, hu - mi - li - a - bis,
su - per - bo - rum o - cu-los hu - mi - li - a - bis, hu - mi - li - a - bis,
unisono

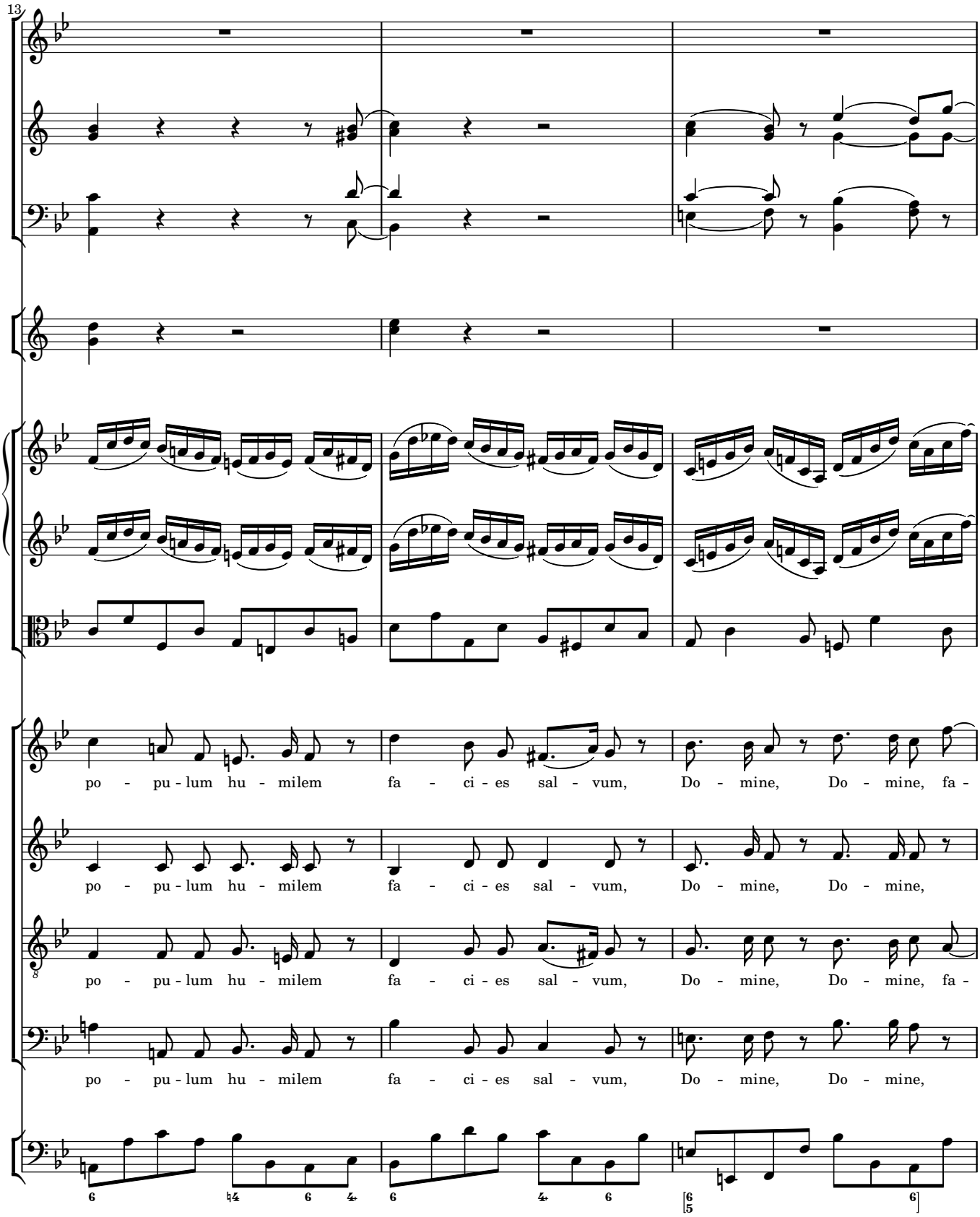
13
po - pu - lum hu - milem fa - ci - es sal - vum, Do - mine, Do - mine, fa -
po - pu - lum hu - milem fa - ci - es sal - vum, Do - mine, Do - mine,
po - pu - lum hu - milem fa - ci - es sal - vum, Do - mine, Do - mine, fa -
po - pu - lum hu - milem fa - ci - es sal - vum, Do - mine, Do - mine,

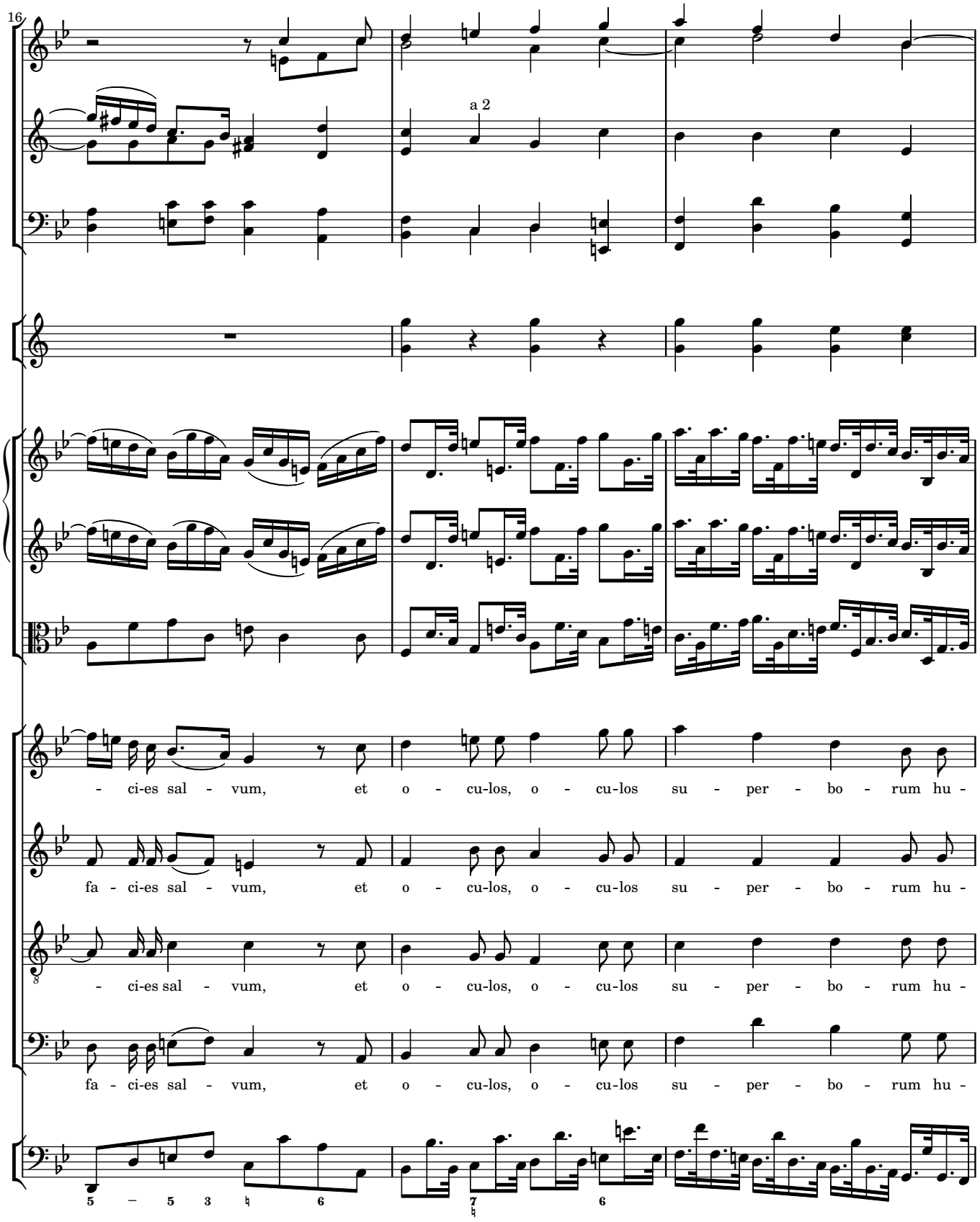
16
a 2
- ci-es sal - vum, et o - cu-los, o - cu-los su - per - bo - rum hu -
fa - ci-es sal - vum, et o - cu-los, o - cu-los su - per - bo - rum hu -
- ci-es sal - vum, et o - cu-los, o - cu-los su - per - bo - rum hu -
fa - ci-es sal - vum, et o - cu-los, o - cu-los su - per - bo - rum hu -
5 – 5 3 ♮ 6
7 ♮ 6

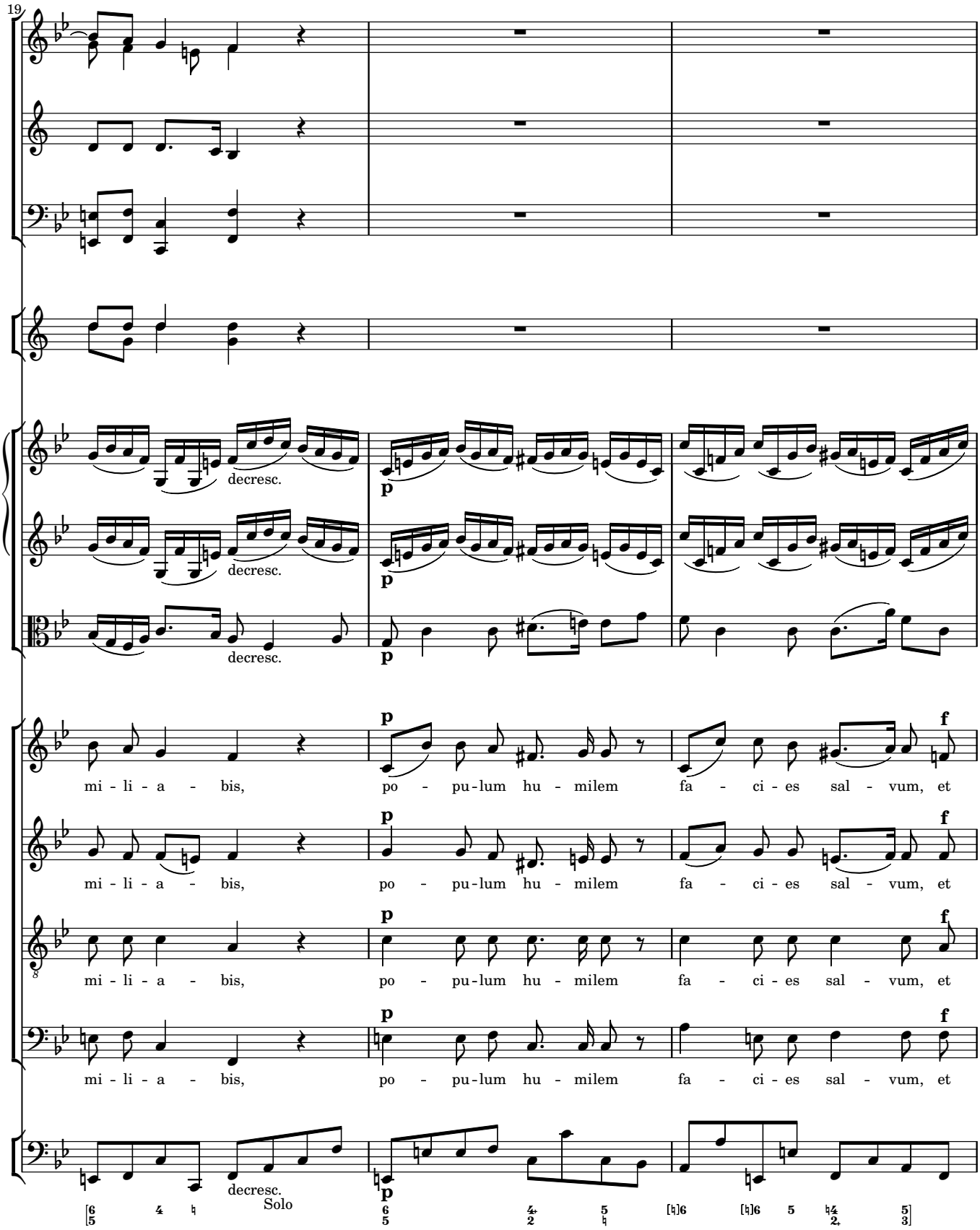
19
decresc.
p
decresc.
p
decresc.
p
mi - li - a - bis, po - pu-lum hu - milem fa - ci - es sal - vum, et
mi - li - a - bis, po - pu-lum hu - milem fa - ci - es sal - vum, et
mi - li - a - bis, po - pu-lum hu - milem fa - ci - es sal - vum, et
mi - li - a - bis, po - pu-lum hu - milem fa - ci - es sal - vum, et
decresc.
Solo

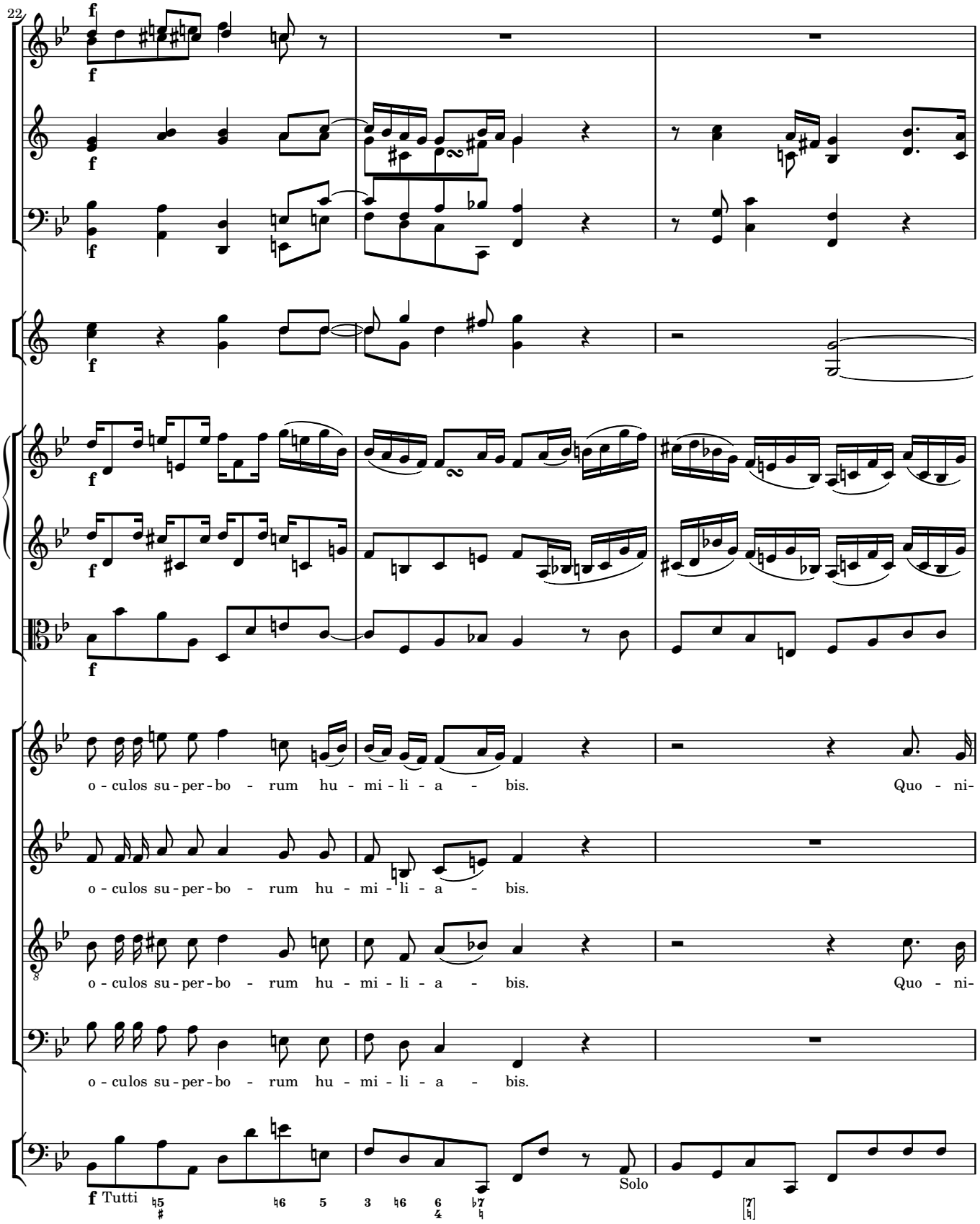
22
f
o - culos su - per - bo - rum hu - mi - li - a - bis.
Quo - ni-
o - culos su - per - bo - rum hu - mi - li - a - bis.
o - culos su - per - bo - rum hu - mi - li - a - bis.
Quo - ni-
o - culos su - per - bo - rum hu - mi - li - a - bis.
f Tutti
Solo

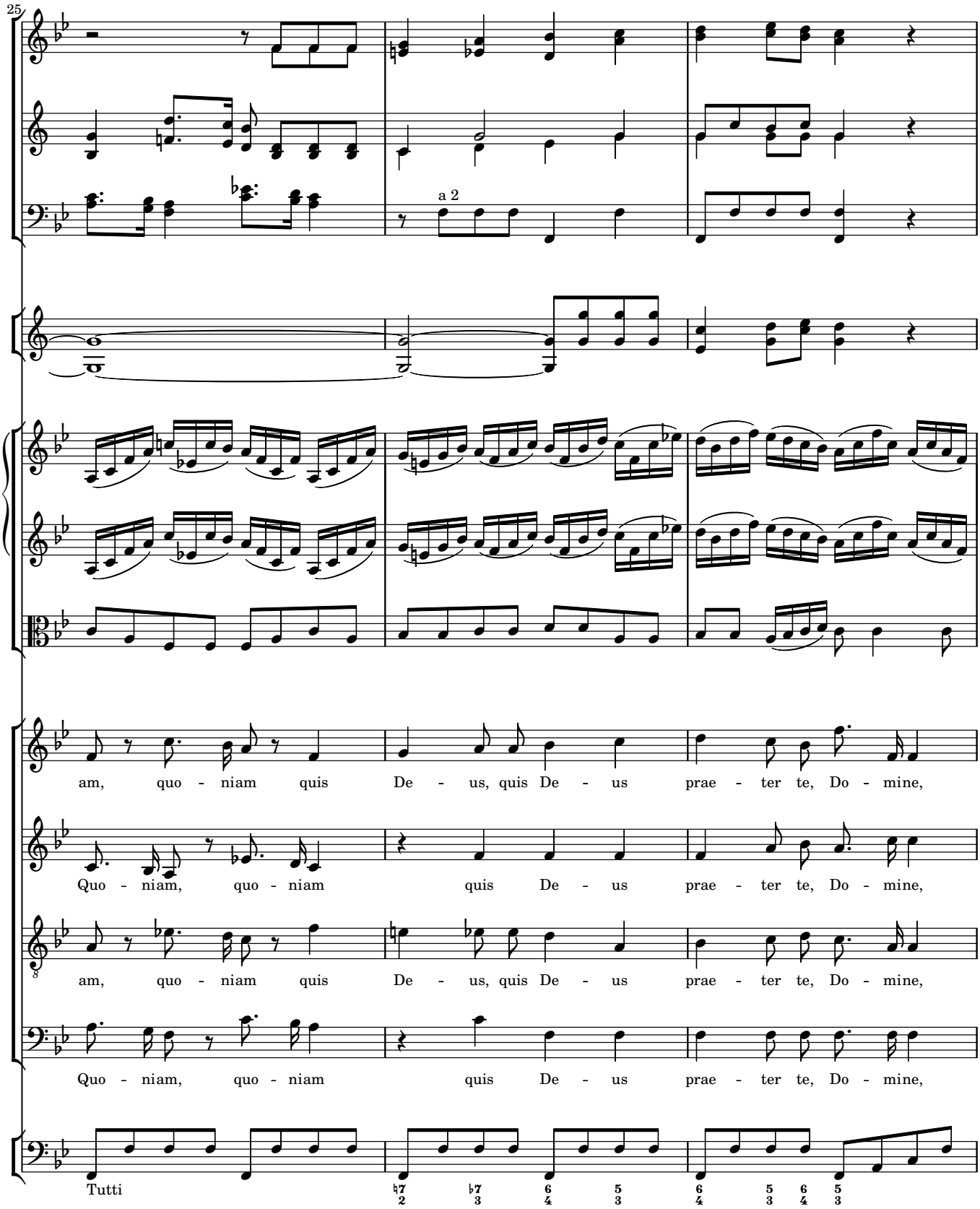
25
a 2
am, quo - niam quis De - us, quis De - us prae - ter te, Do - mine,
Quo - niam, quo - niam quis De - us prae - ter te, Do - mine,
am, quo - niam quis De - us, quis De - us prae - ter te, Do - mine,
Quo - niam, quo - niam quis De - us prae - ter te, Do - mine,
Tutti

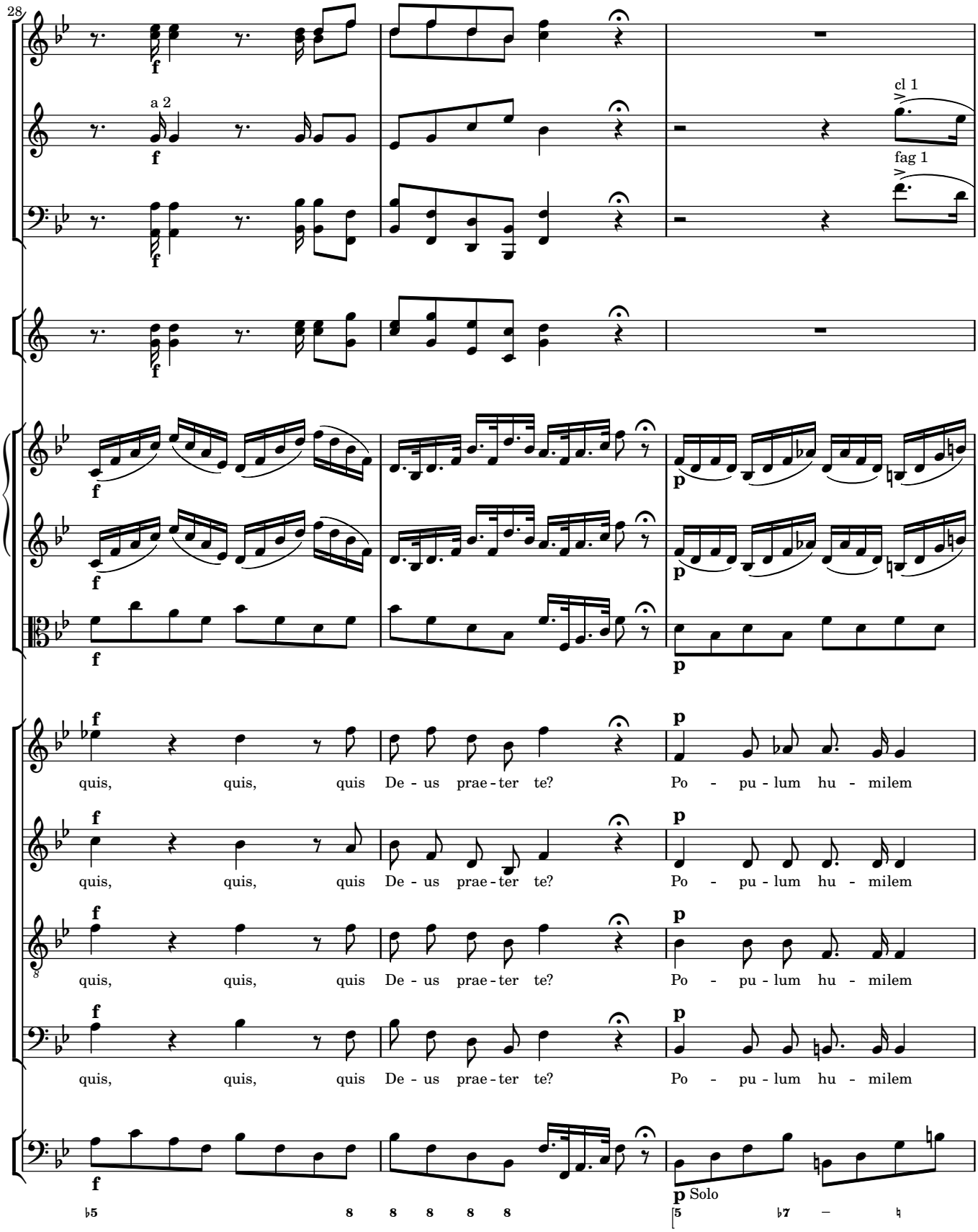
28
a 2
cl 1
fag 1
Solo
quis, quis, quis De - us prae - ter te? Po - pu - lum hu - milem
quis, quis, quis De - us prae - ter te? Po - pu - lum hu - milem
quis, quis, quis De - us prae - ter te? Po - pu - lum hu - milem
quis, quis, quis De - us prae - ter te? Po - pu - lum hu - milem

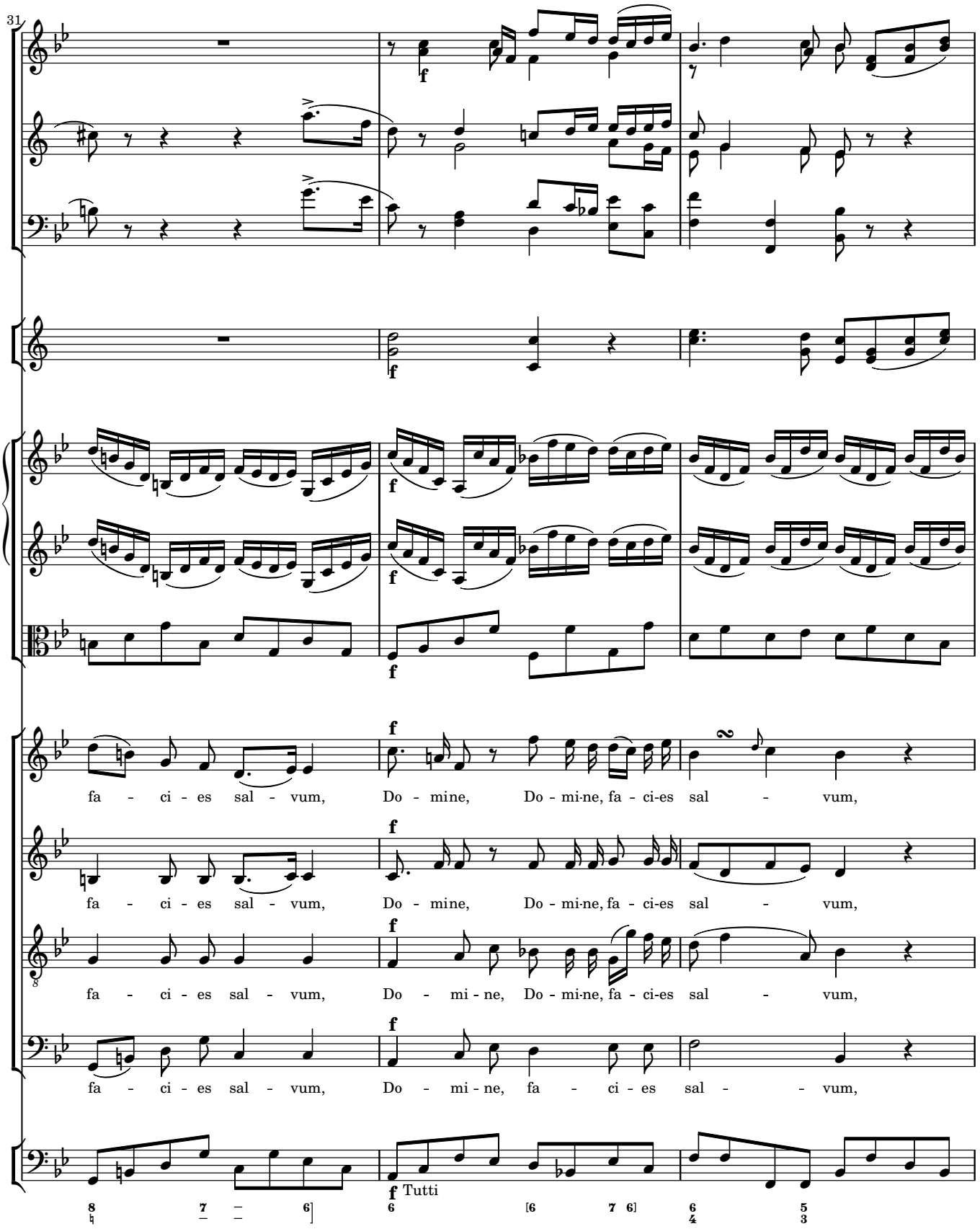
31
f
fa - ci - es sal - vum, Do - mine, Do - mi-ne, fa - ci-es sal - vum,
fa - ci - es sal - vum, Do - mine, Do - mi-ne, fa - ci-es sal - vum,
fa - ci - es sal - vum, Do - mi - ne, Do - mi-ne, fa - ci-es sal - vum,
fa - ci - es sal - vum, Do - mi - ne, fa - ci - es sal - - vum,
Tutti

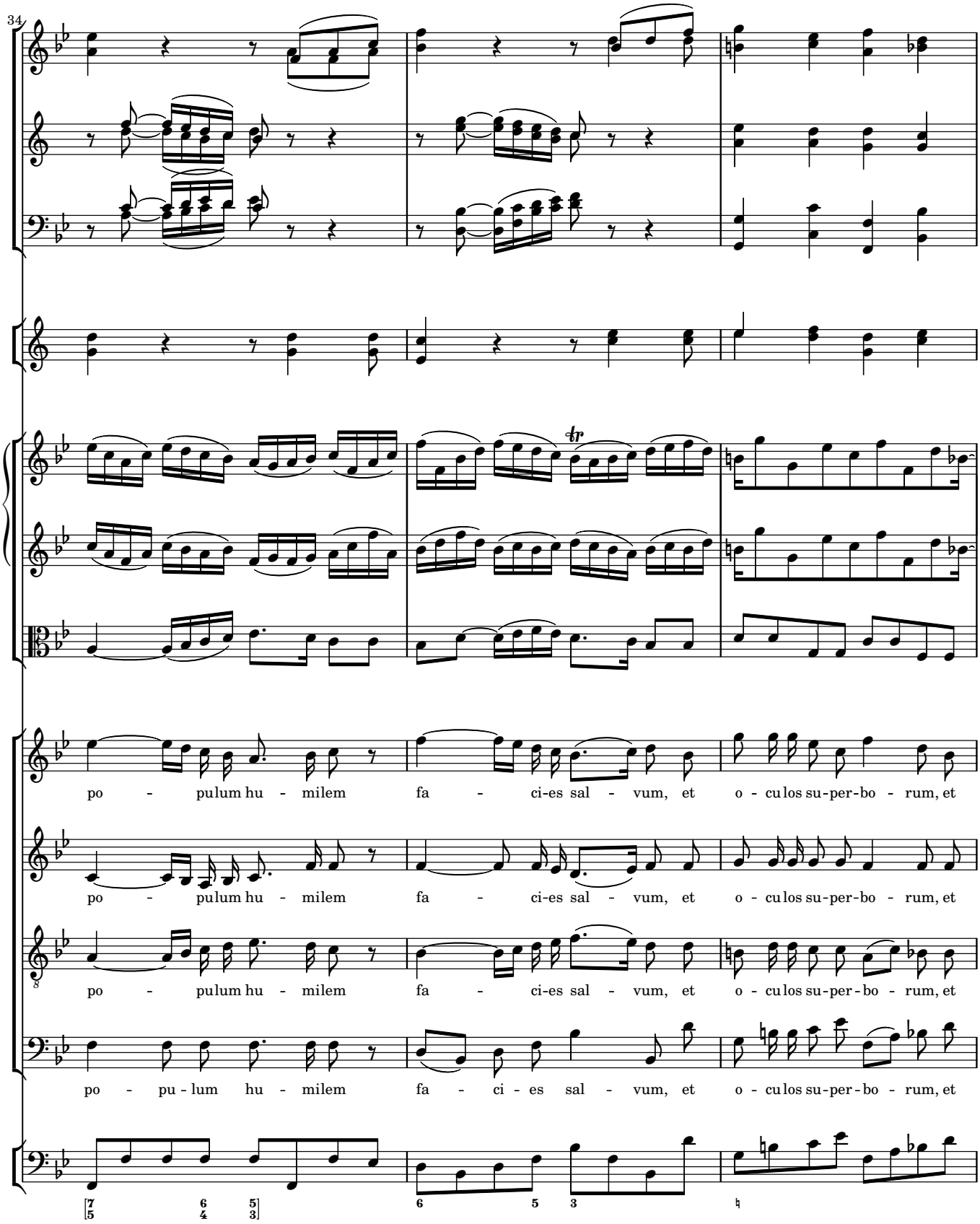
34
po - pulum hu - milem fa - ci-es sal - vum, et o - culos su-per-bo - rum, et
po - pulum hu - milem fa - ci-es sal - vum, et o - culos su-per-bo - rum, et
po - pulum hu - milem fa - ci-es sal - vum, et o - culos su-per-bo - rum, et
po - pu - lum hu - milem fa - ci - es sal - vum, et o - culos su-per-bo - rum, et

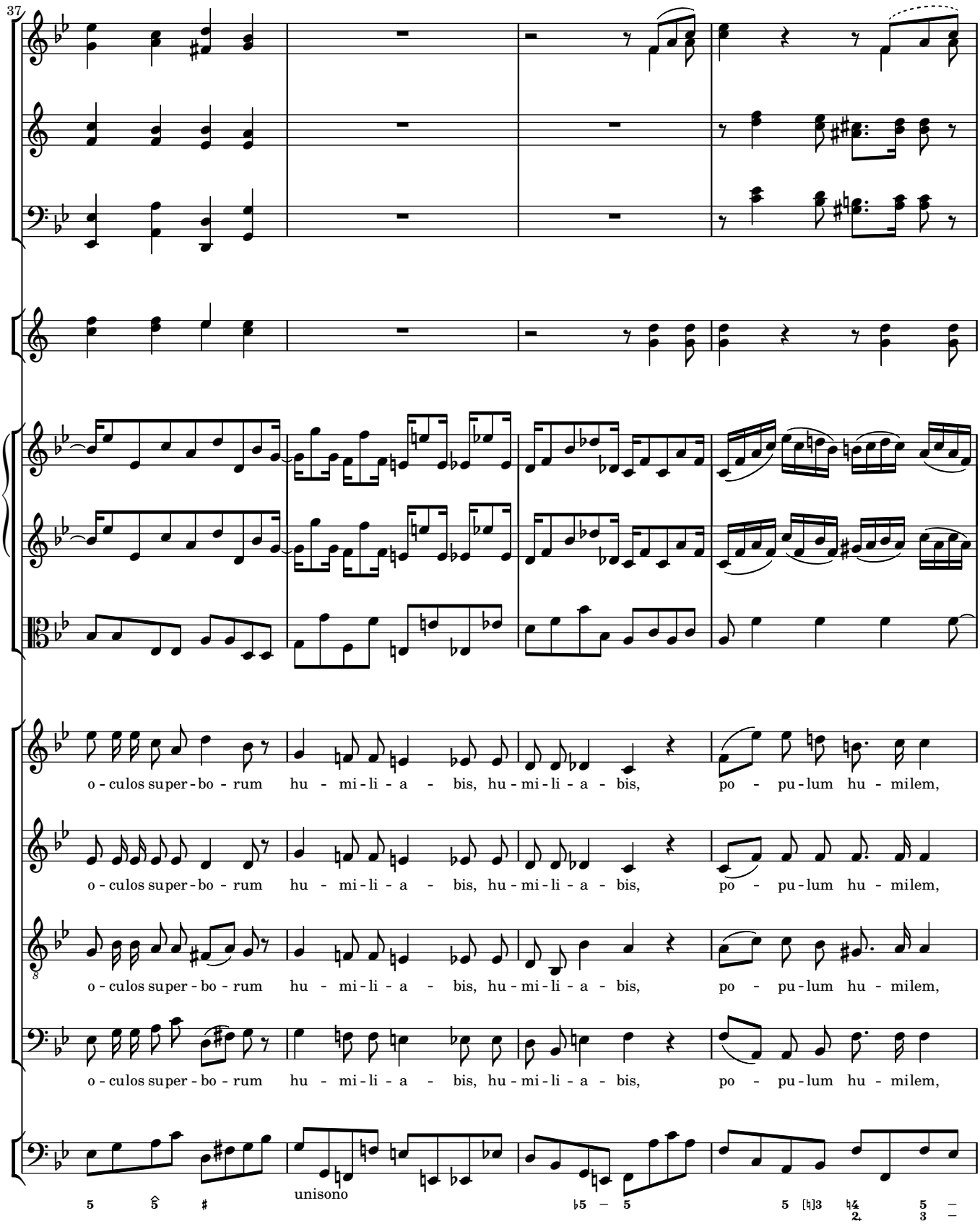
37
o - culos super - bo - rum hu - mi - li - a - bis, hu - mi - li - a - bis, po - pu - lum hu - milem,
o - culos super - bo - rum hu - mi - li - a - bis, hu - mi - li - a - bis, po - pu - lum hu - milem,
o - culos super - bo - rum hu - mi - li - a - bis, hu - mi - li - a - bis, po - pu - lum hu - milem,
o - culos super - bo - rum hu - mi - li - a - bis, hu - mi - li - a - bis, po - pu - lum hu - milem,
unisono

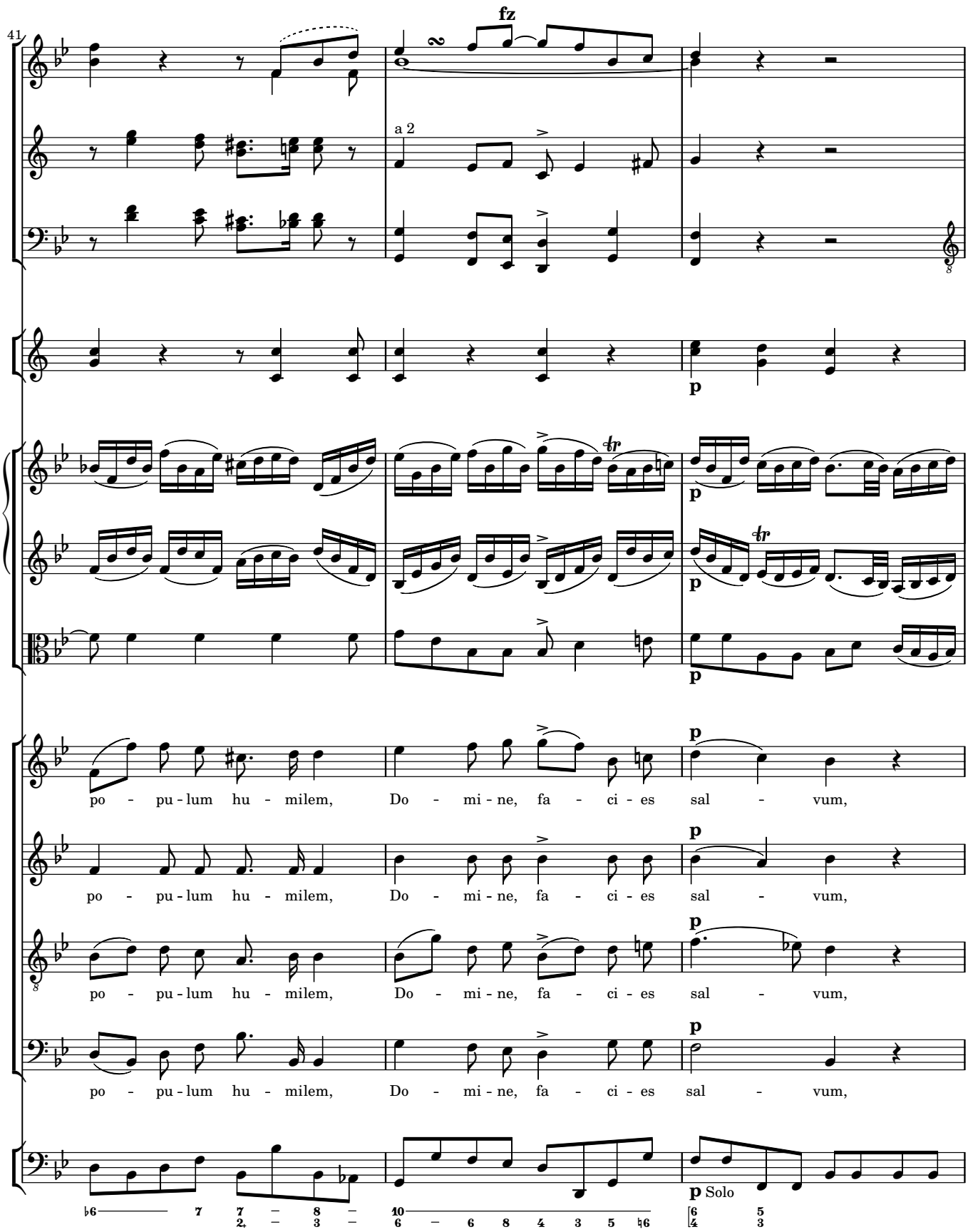
41
fz
a 2
p
tr
po - pu - lum hu - milem, Do - mi - ne, fa - ci - es sal - vum,
po - pu - lum hu - milem, Do - mi - ne, fa - ci - es sal - vum,
po - pu - lum hu - milem, Do - mi - ne, fa - ci - es sal - vum,
po - pu - lum hu - milem, Do - mi - ne, fa - ci - es sal - vum,
p Solo

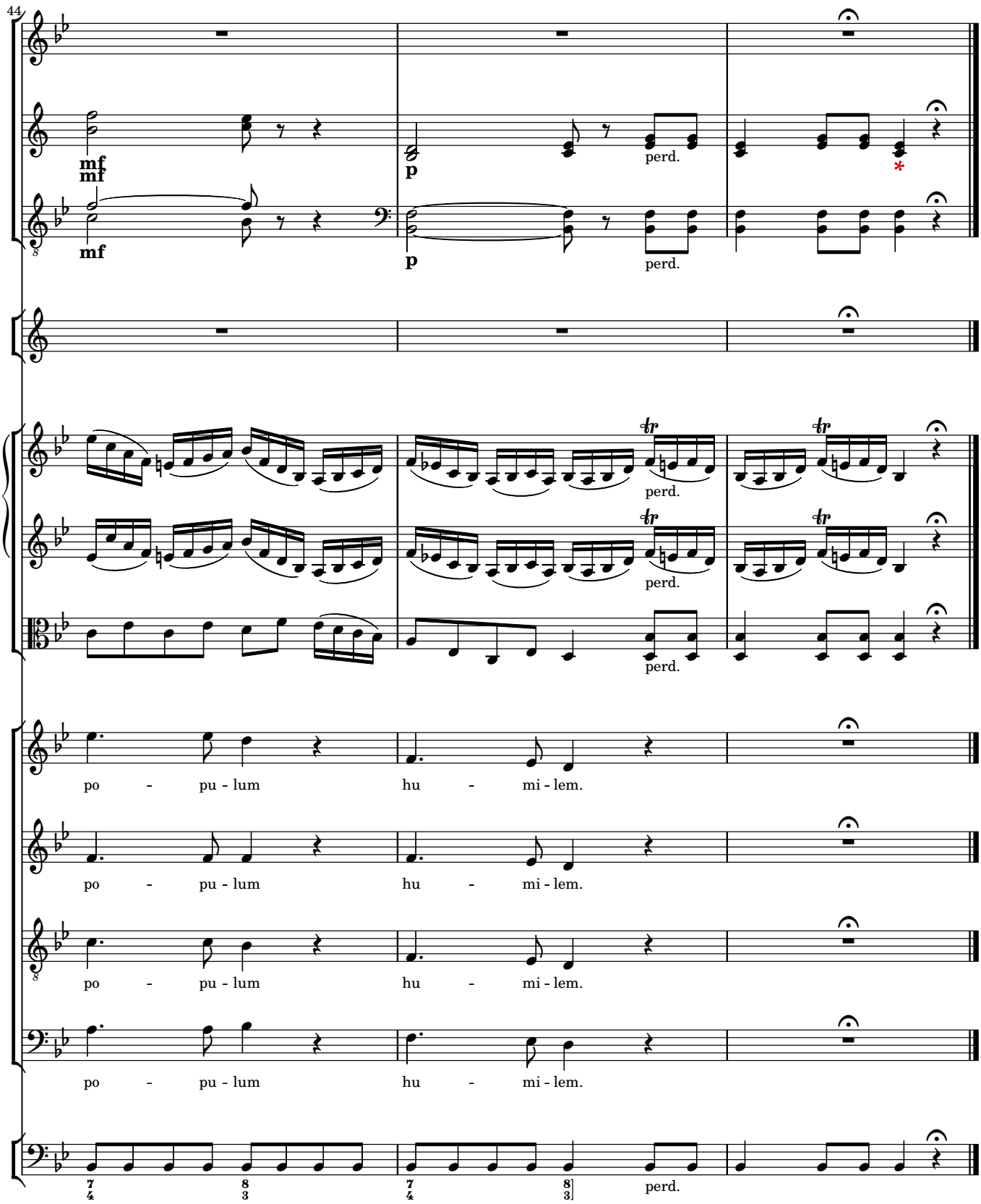
44
mf
mf
mf
p
p
perd.
perd.
perd.
perd.
perd.
tr
tr
tr
tr
po - pu - lum hu - mi - lem.
po - pu - lum hu - mi - lem.
po - pu - lum hu - mi - lem.
po - pu - lum hu - mi - lem.
7 4
8 3
7 4
8 3
perd.

73 Alleluia confitemini

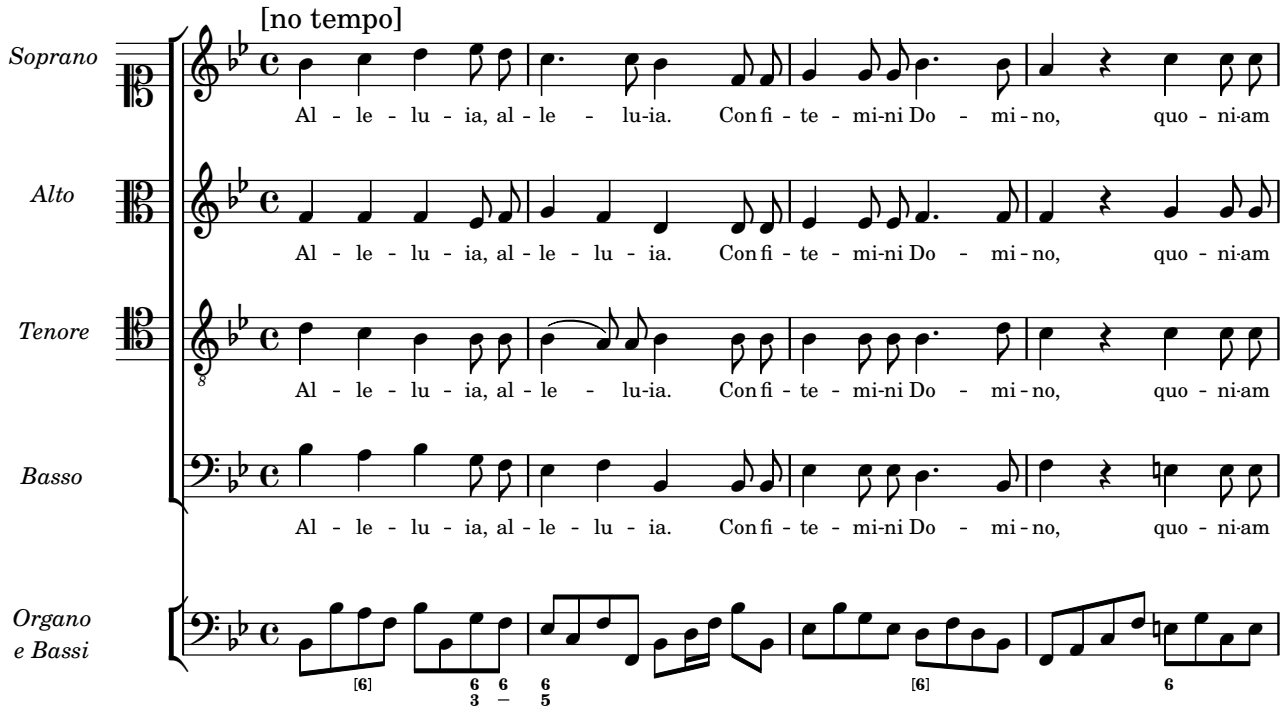

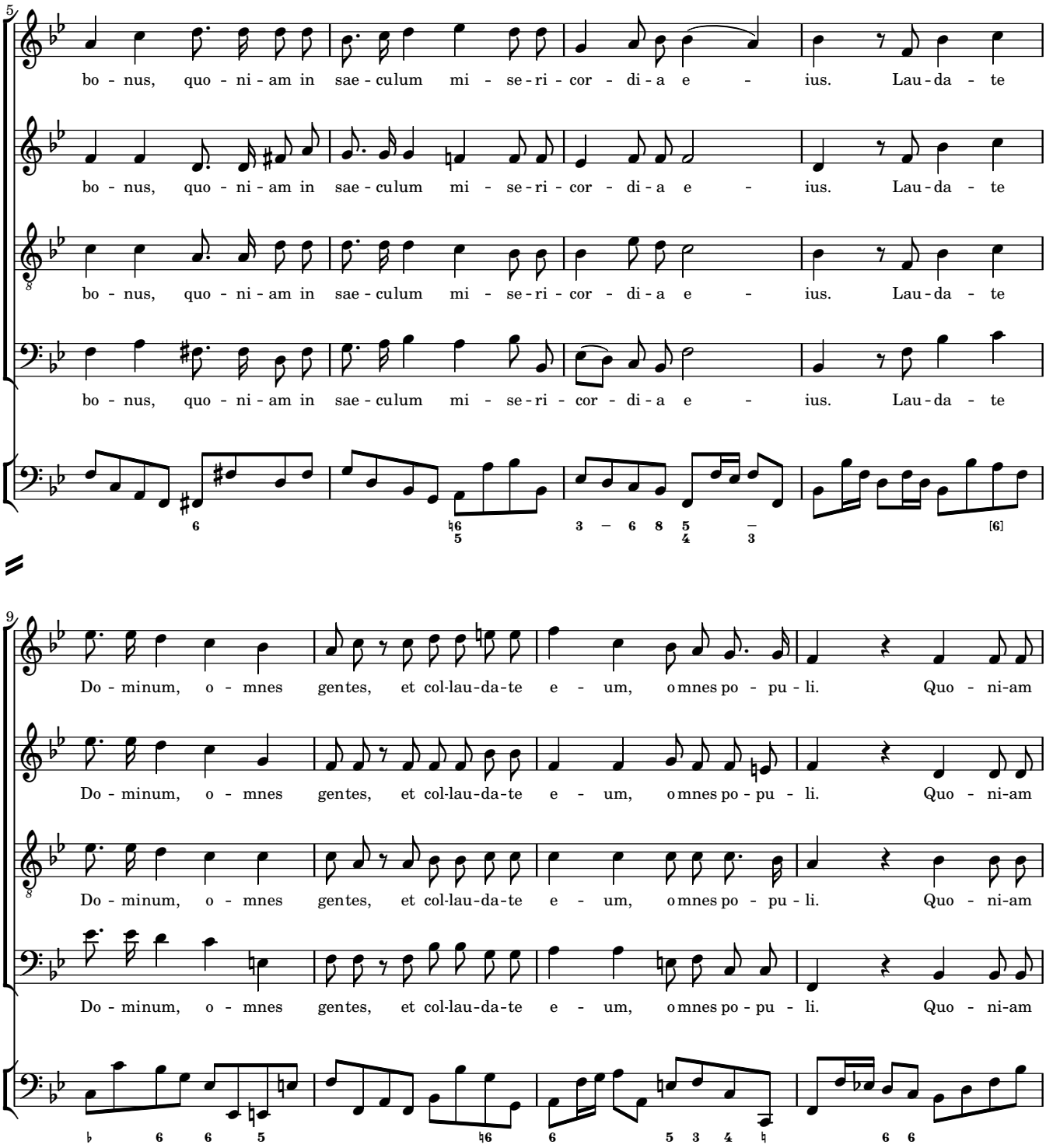
5
bo - nus, quo - ni - am in sae - culum mi - se - ri - cor - di - a e - ius. Lau - da - te
bo - nus, quo - ni - am in sae - culum mi - se - ri - cor - di - a e - ius. Lau - da - te
bo - nus, quo - ni - am in sae - culum mi - se - ri - cor - di - a e - ius. Lau - da - te
bo - nus, quo - ni - am in sae - culum mi - se - ri - cor - di - a e - ius. Lau - da - te
9
Do - minum, o - mnes gentes, et col-lau-da-te e - um, omnes po - pu - li. Quo - ni-am
Do - minum, o - mnes gentes, et col-lau-da-te e - um, omnes po - pu - li. Quo - ni-am
Do - minum, o - mnes gentes, et col-lau-da-te e - um, omnes po - pu - li. Quo - ni-am
Do - minum, o - mnes gentes, et col-lau-da-te e - um, omnes po - pu - li. Quo - ni-am

13

con - fir - ma - ta est su - per nos, confir-ma - ta est mi - se - ri - cor - di - a e -

con - fir - ma - ta est su - per nos, confir-ma - ta est mi - se - ri - cor - di - a e -

con - fir - ma - ta est su - per nos, confir-ma - ta est mi - se - ri - cor - di - a e -

con - fir - ma - ta est su - per nos, confir-ma - ta est mi - se - ri - cor - di - a e -

18

ius, et ve - ri-tas Do - mi-ni manet in ae - ter - num, in ae - ter - num, in ae - ter - num.

ius, et ve - ri-tas Do - mi-ni manet in ae - ter - num, in ae-ter-num, in ae-ter-num.

ius, et ve - ri-tas Do - mi-ni manet in ae - ter - num, in ae - ter - num, in ae - ter - num.

ius, et ve - ri-tas Do - mi-ni manet in ae - ter - num, in ae - ter - num, in ae - ter - num.

76 Nos populus tuus

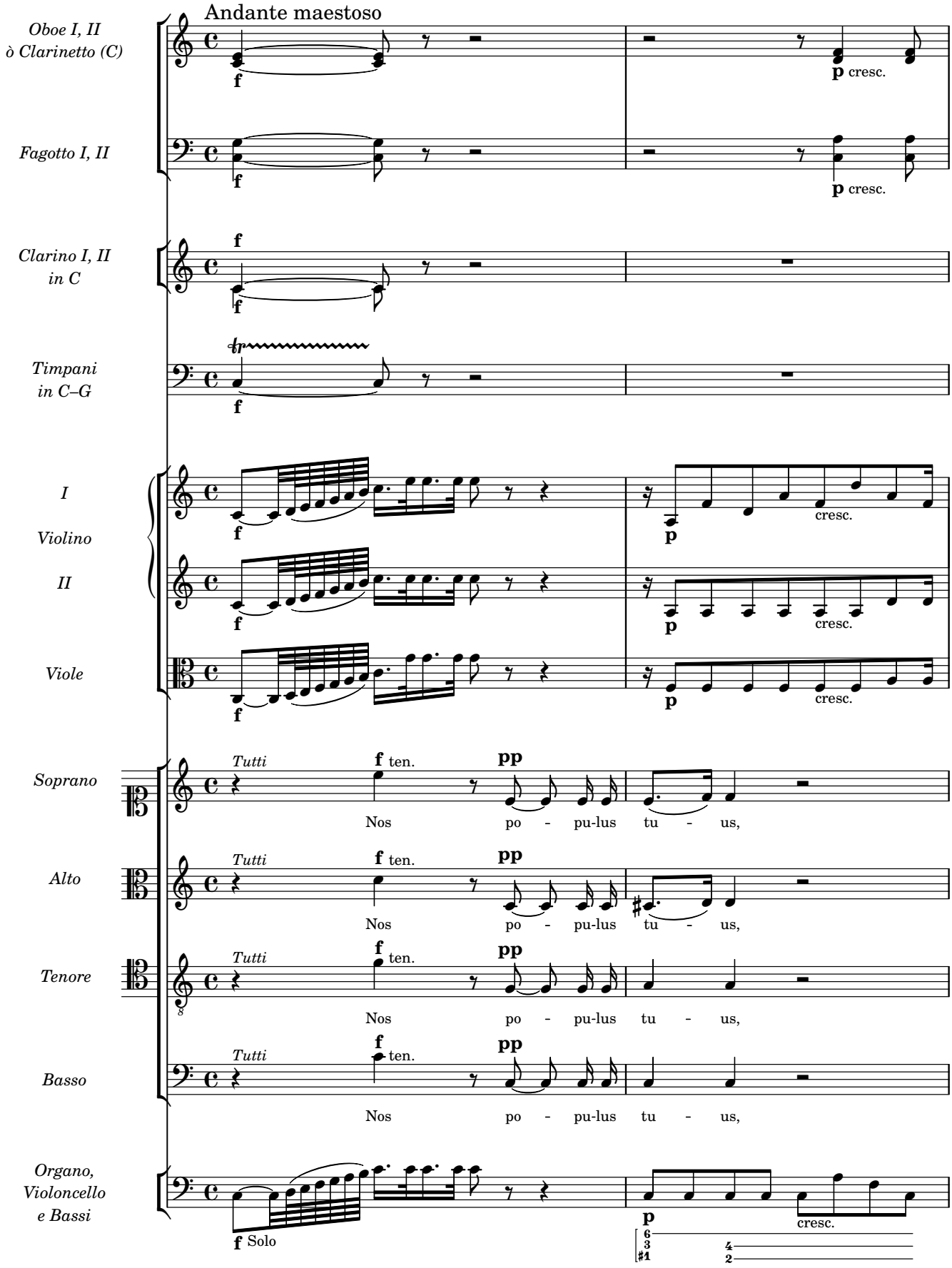

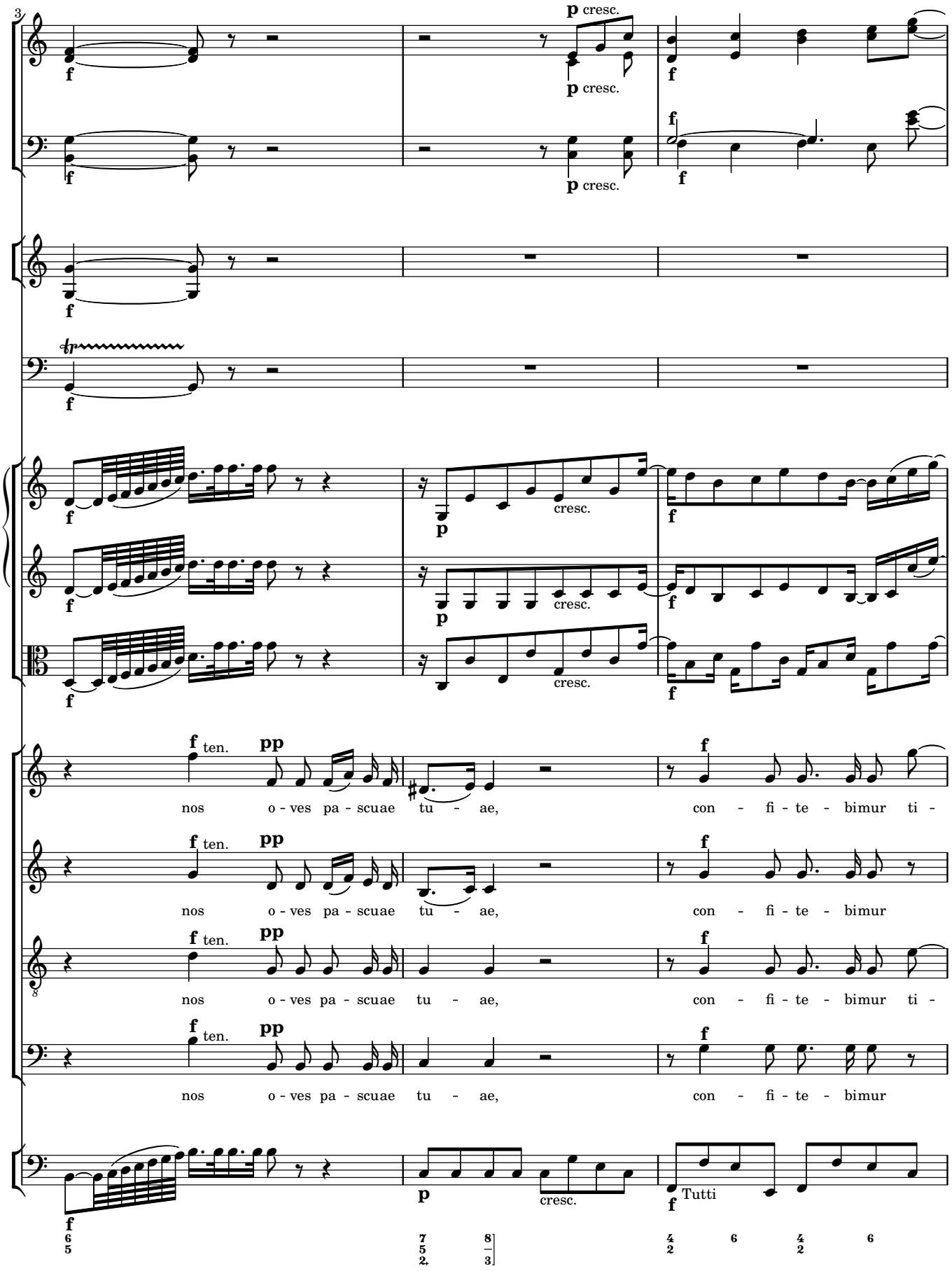
3
p cresc.
p cresc.
f
p cresc.
cresc.
ten.
pp
nos o - ves pa - scuae tu - ae,
con - fi - te - bimur ti -
con - fi - te - bimur
Tutti

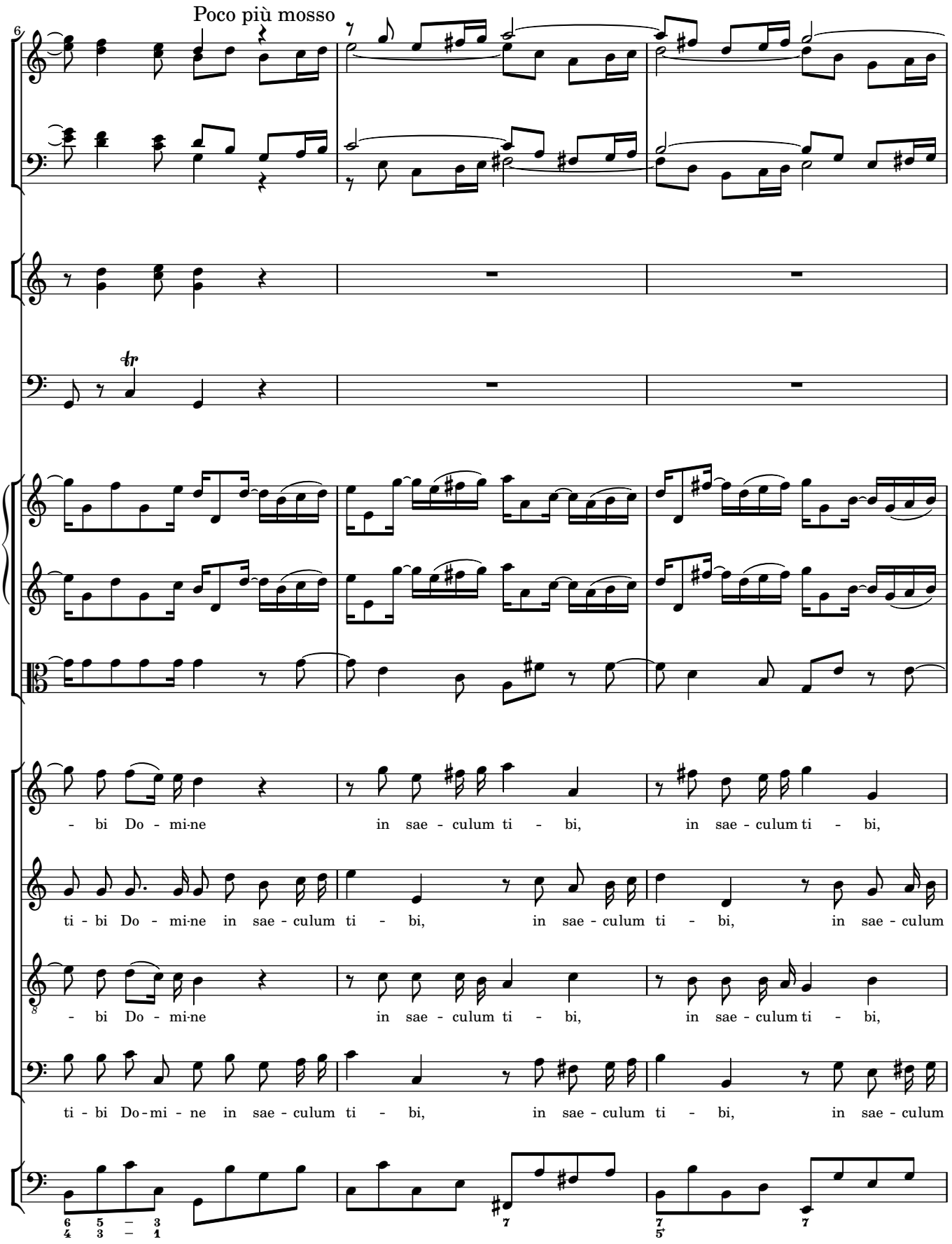
Poco più mosso
6
- bi Do - mi-ne in sae - culum ti - bi, in sae - culum ti - bi,
ti - bi Do - mi-ne in sae - culum ti - bi, in sae - culum ti - bi, in sae - culum
- bi Do - mi-ne in sae - culum ti - bi, in sae - culum ti - bi,
ti - bi Do - mi - ne in sae - culum ti - bi, in sae - culum ti - bi, in sae - culum

9

con - fi - te - bimur ti - bi Do - mi-ne, nos po - pu - lus tu - us et

ti - bi con - fi - te - bi - mur ti - bi Do - mi-ne, nos po - pu - lus tu - us et

ti - bi con - fi - te - bimur ti - bi Do - mi-ne, nos po - pu - lus tu - us et

ti - bi con - fi - te - bi - mur ti - bi Do - mi-ne, nos po - pu - lus tu - us et

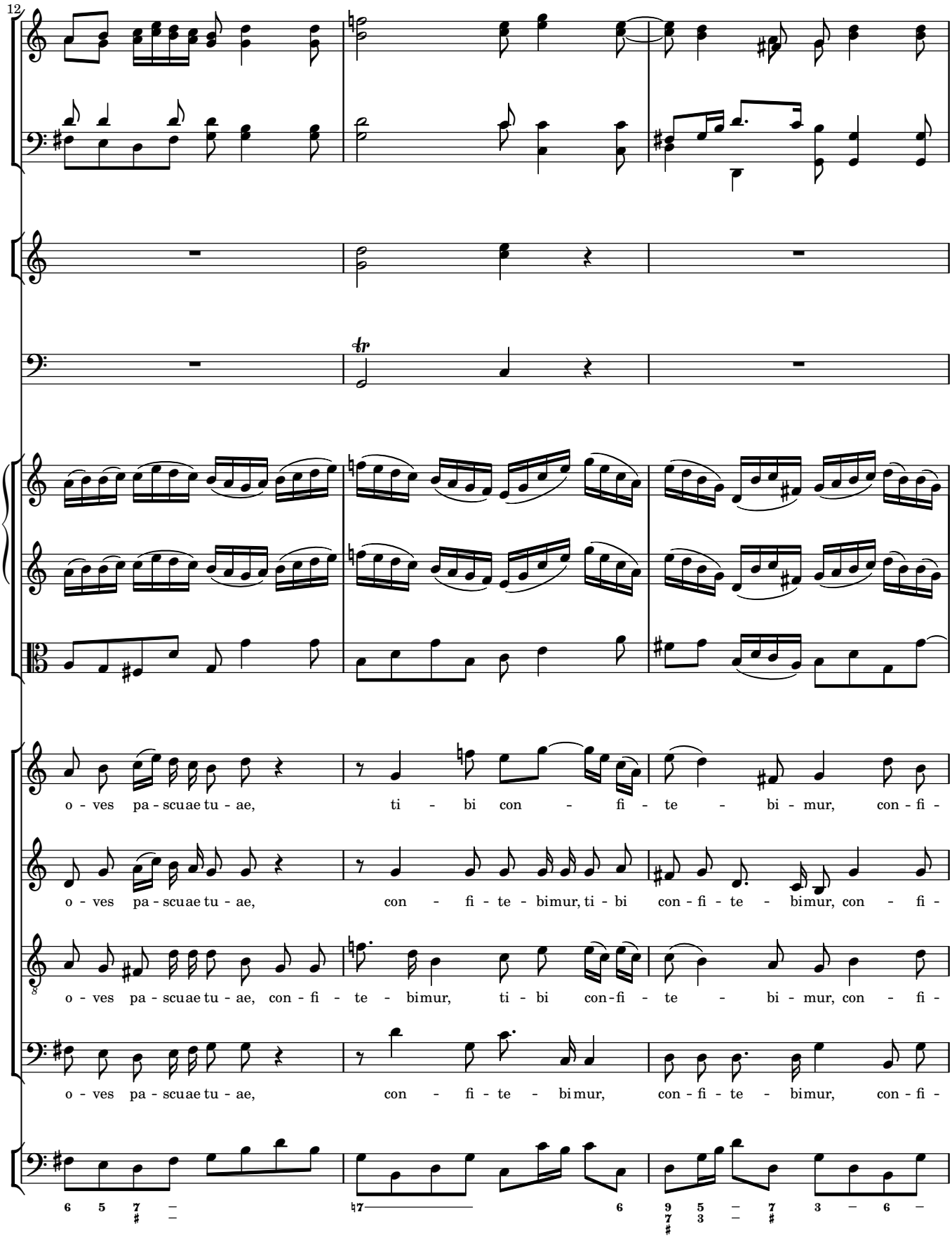
12
o - ves pa - scuae tu - ae, ti - bi con - fi - te - bi - mur, con - fi -
o - ves pa - scuae tu - ae, con - fi - te - bimur, ti - bi con - fi - te - bimur, con - fi -
o - ves pa - scuae tu - ae, con - fi - te - bimur, ti - bi con - fi - te - bi - mur, con - fi -
o - ves pa - scuae tu - ae, con - fi - te - bimur, con - fi - te - bimur, con - fi -

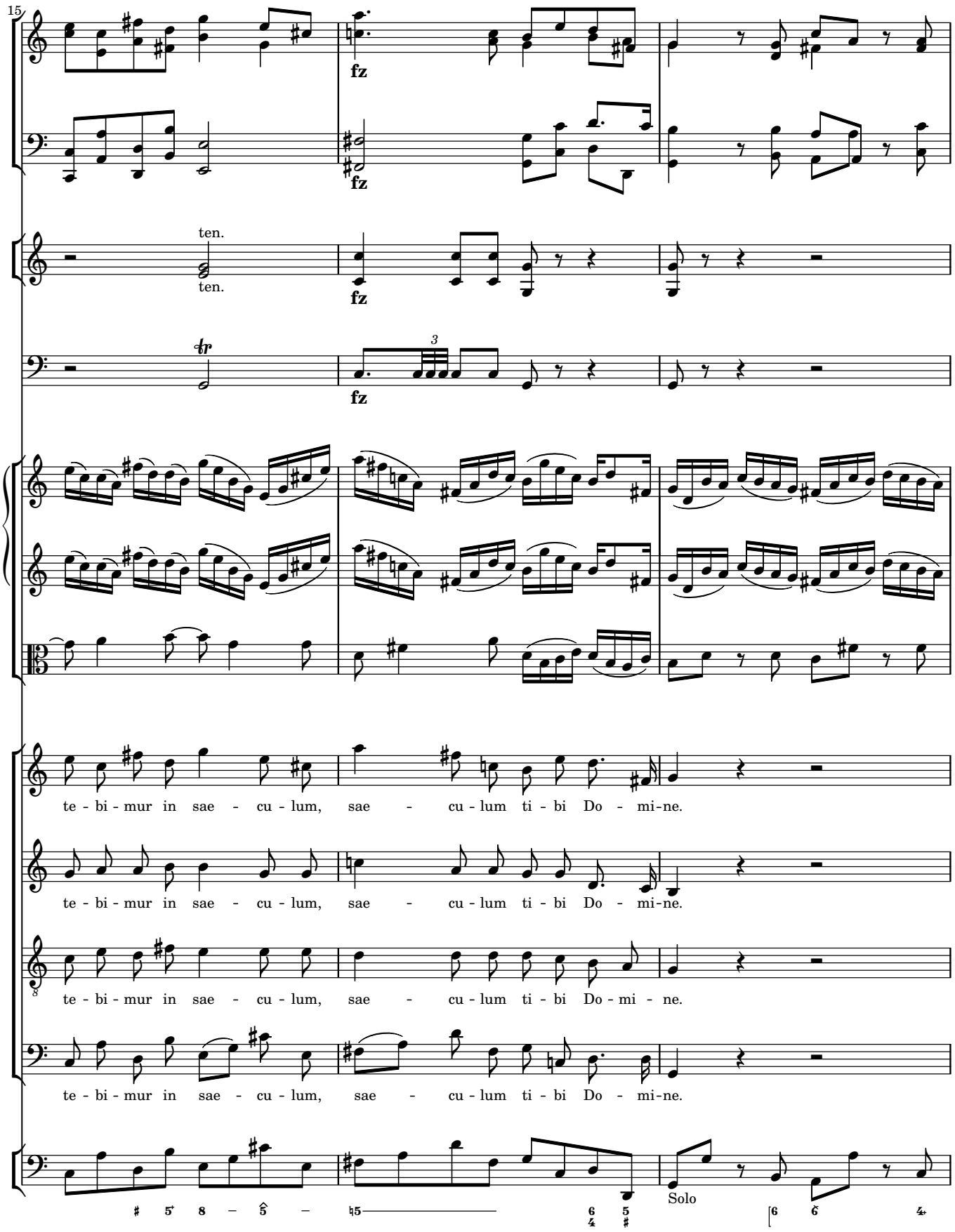
15
fz
ten.
ten.
fz
fz
te - bi - mur in sae - cu - lum, sae - cu - lum ti - bi Do - mi-ne.
te - bi - mur in sae - cu - lum, sae - cu - lum ti - bi Do - mi-ne.
te - bi - mur in sae - cu - lum, sae - cu - lum ti - bi Do - mi - ne.
te - bi - mur in sae - cu - lum, sae - cu - lum ti - bi Do - mi-ne.
Solo

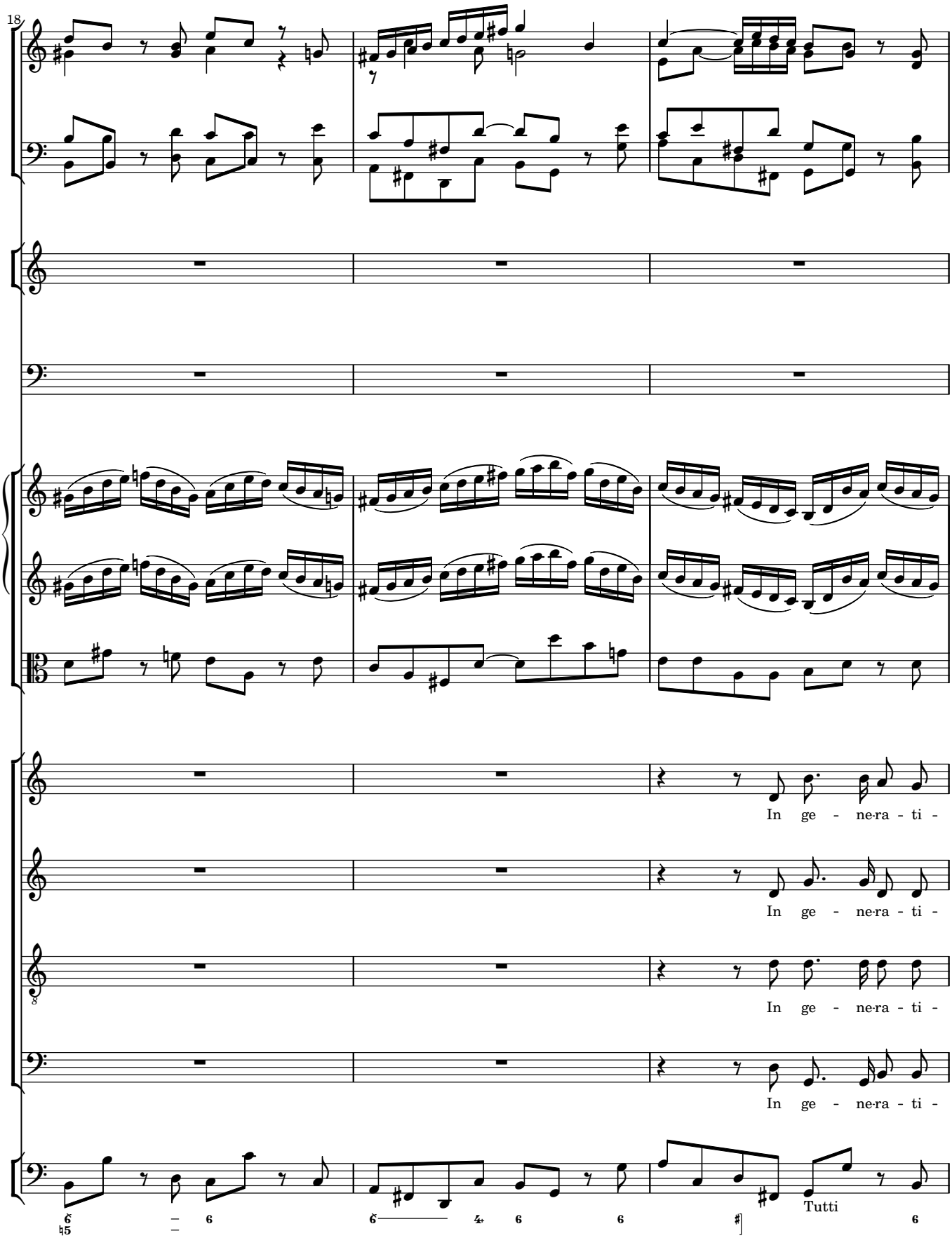
18
In ge - ne-ra - ti -
In ge - ne-ra - ti -
In ge - ne-ra - ti -
In ge - ne-ra - ti -
Tutti

21

fz

fz

o - nem et ge - ne-ra - ti - o - nem an - nun - ti - a - bi-mus lau - dem tu - -

o - nem et ge - ne-ra - ti - o - nem an - nun - ti - a - bi-mus lau - dem tu -

o - nem et ge - ne-ra - ti - o - nem an - nun - ti - a - bi-mus lau - dem, lau - dem tu -

o - nem et ge - ne-ra - ti - o - nem an - nun - ti - a - bi-mus lau - dem tu -

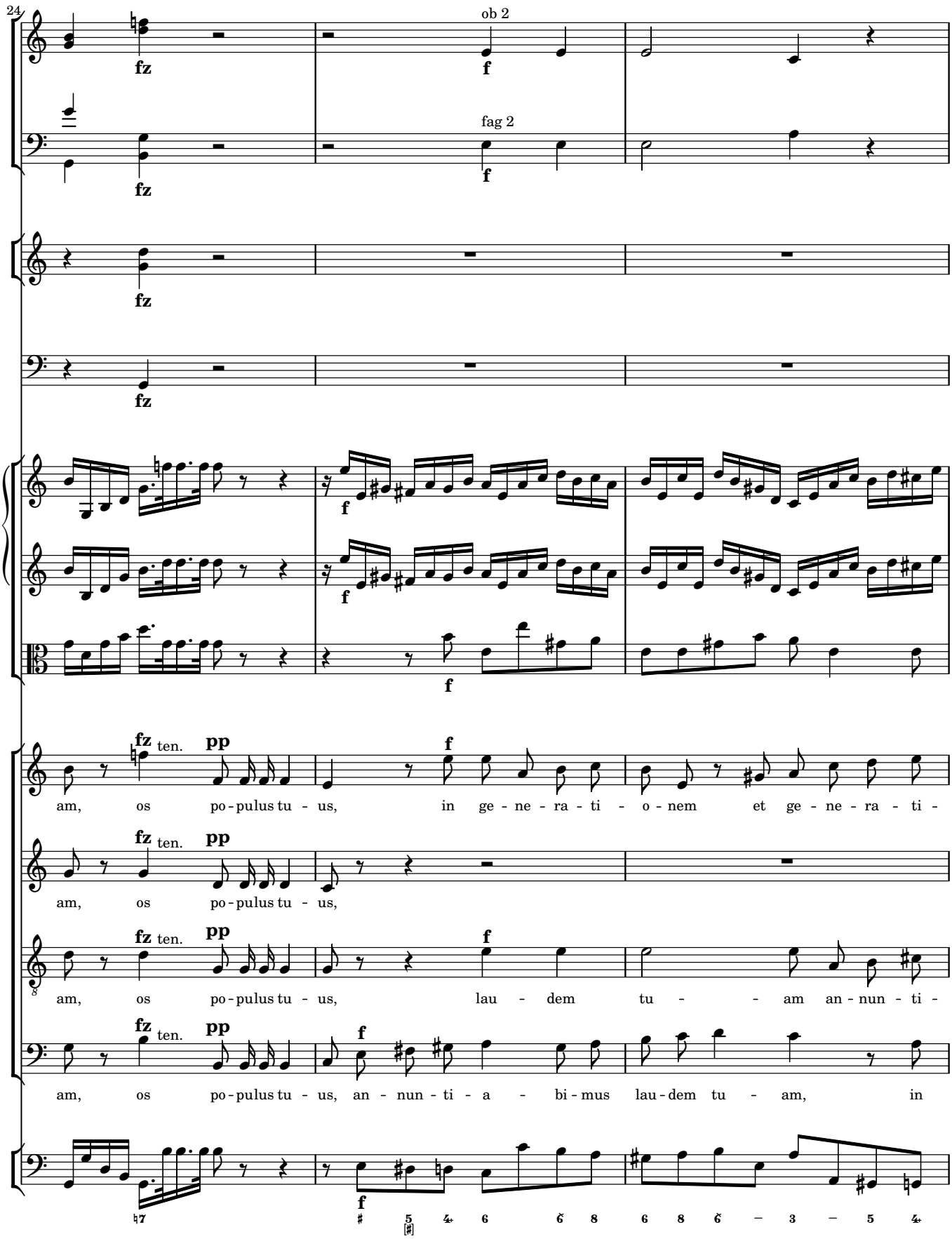
24
ob 2
fag 2
fz
f
ten.
pp
am, os po-pulus tu-us, in ge-ne-ra-ti-o-nem et ge-ne-ra-ti-
am, os po-pulus tu-us,
am, os po-pulus tu-us, lau-dem tu-am an-nun-ti-
am, os po-pulus tu-us, an-nun-ti-a-bi-mus lau-dem tu-am, in

27

ob 1

ob 2

fag 1

fag 2

f

o - nem lau-dem tu - am, lau - dem tu - - am, an-nun - ti -

lau - dem tu - - am an-nun - ti - a - bi-mus, lau-dem tu - am, in

a - bi-mus, lau-dem tu - am, in ge - ne - ra - ti - o - nem et ge - ne - ra - ti -

ge - ne - ra - ti - o - nem et ge - ne - ra - ti - o - nem, lau-dem tu - am,

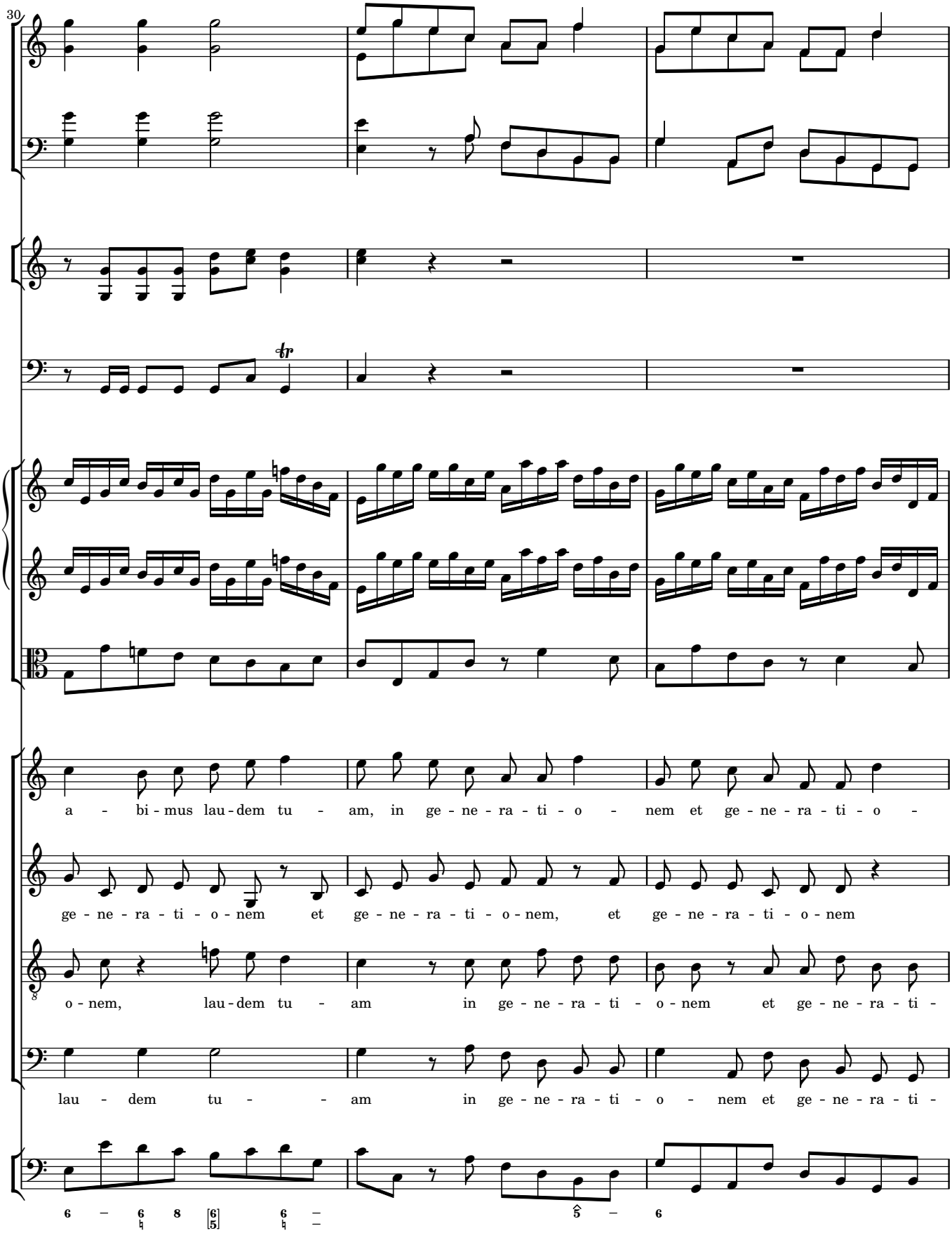
30
a - bi - mus lau - dem tu - am, in ge - ne - ra - ti - o - nem et ge - ne - ra - ti - o -
ge - ne - ra - ti - o - nem et ge - ne - ra - ti - o - nem, et ge - ne - ra - ti - o - nem
o - nem, lau - dem tu - am in ge - ne - ra - ti - o - nem et ge - ne - ra - ti -
lau - dem tu - am in ge - ne - ra - ti - o - nem et ge - ne - ra - ti -

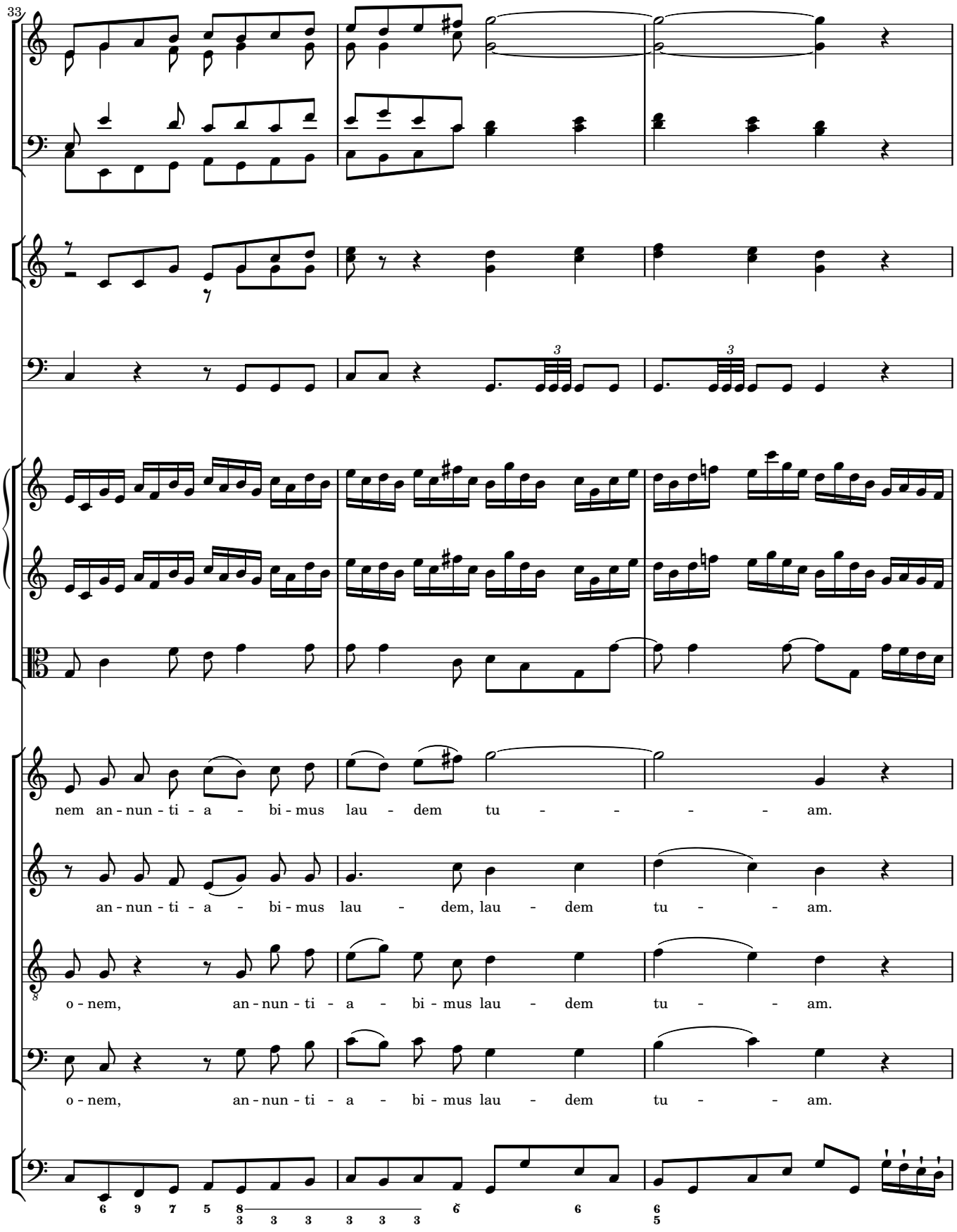
33
nem an - nun - ti - a - bi - mus lau - dem tu - - - - am.
an - nun - ti - a - bi - mus lau - dem, lau - dem tu - - am.
o - nem, an - nun - ti - a - bi - mus lau - dem tu - - am.
o - nem, an - nun - ti - a - bi - mus lau - dem tu - - am.

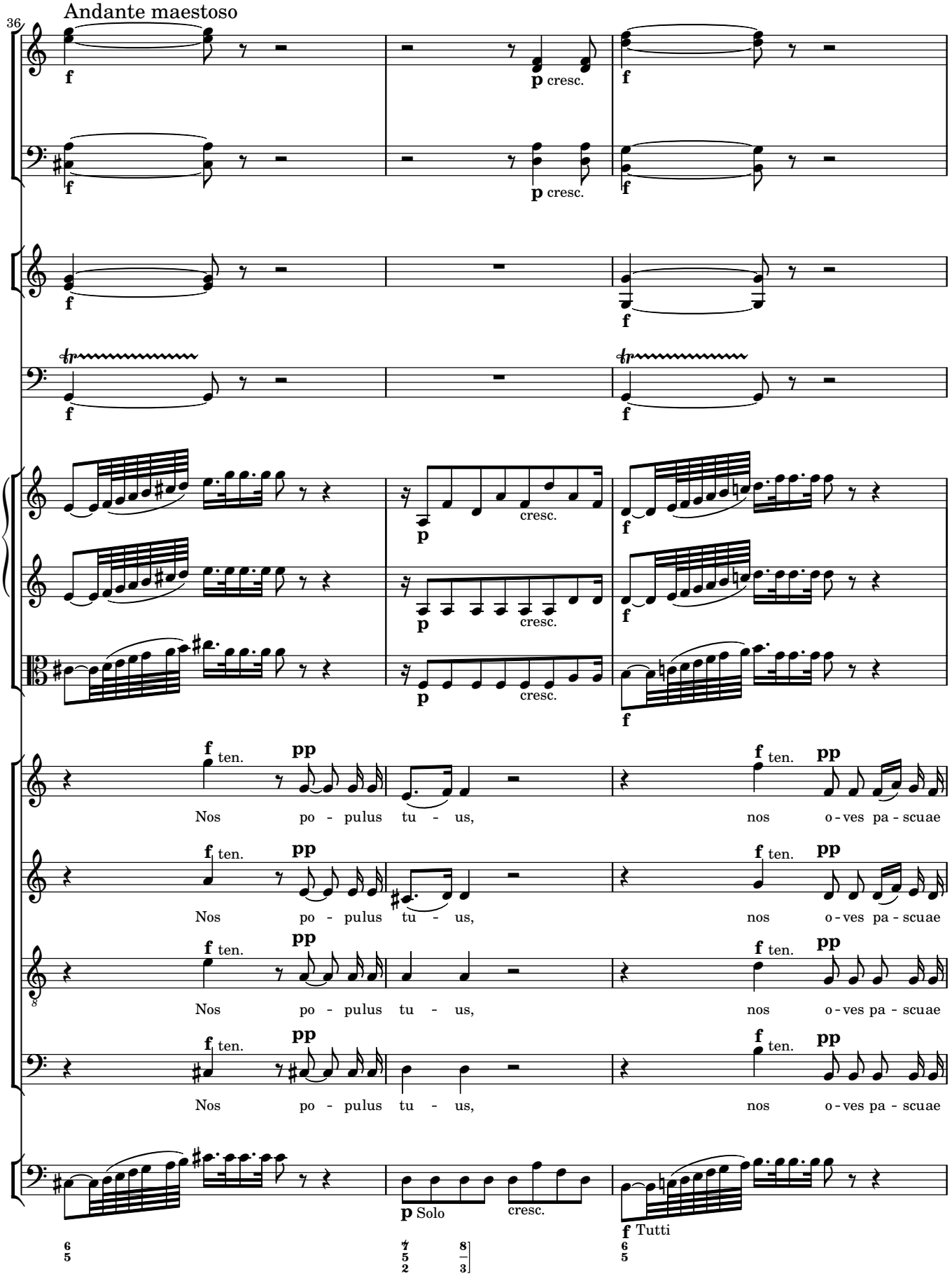
Andante maestoso
36
f
p cresc.
f
p cresc.
f
f
f
f
p
cresc.
f
p
cresc.
f
p
cresc.
f
f ten.
pp
Nos po - pulus tu - us,
nos o - ves pa - scuae
f ten.
pp
Nos po - pulus tu - us,
nos o - ves pa - scuae
f ten.
pp
Nos po - pulus tu - us,
nos o - ves pa - scuae
f ten.
pp
Nos po - pulus tu - us,
nos o - ves pa - scuae
p Solo
cresc.
f Tutti

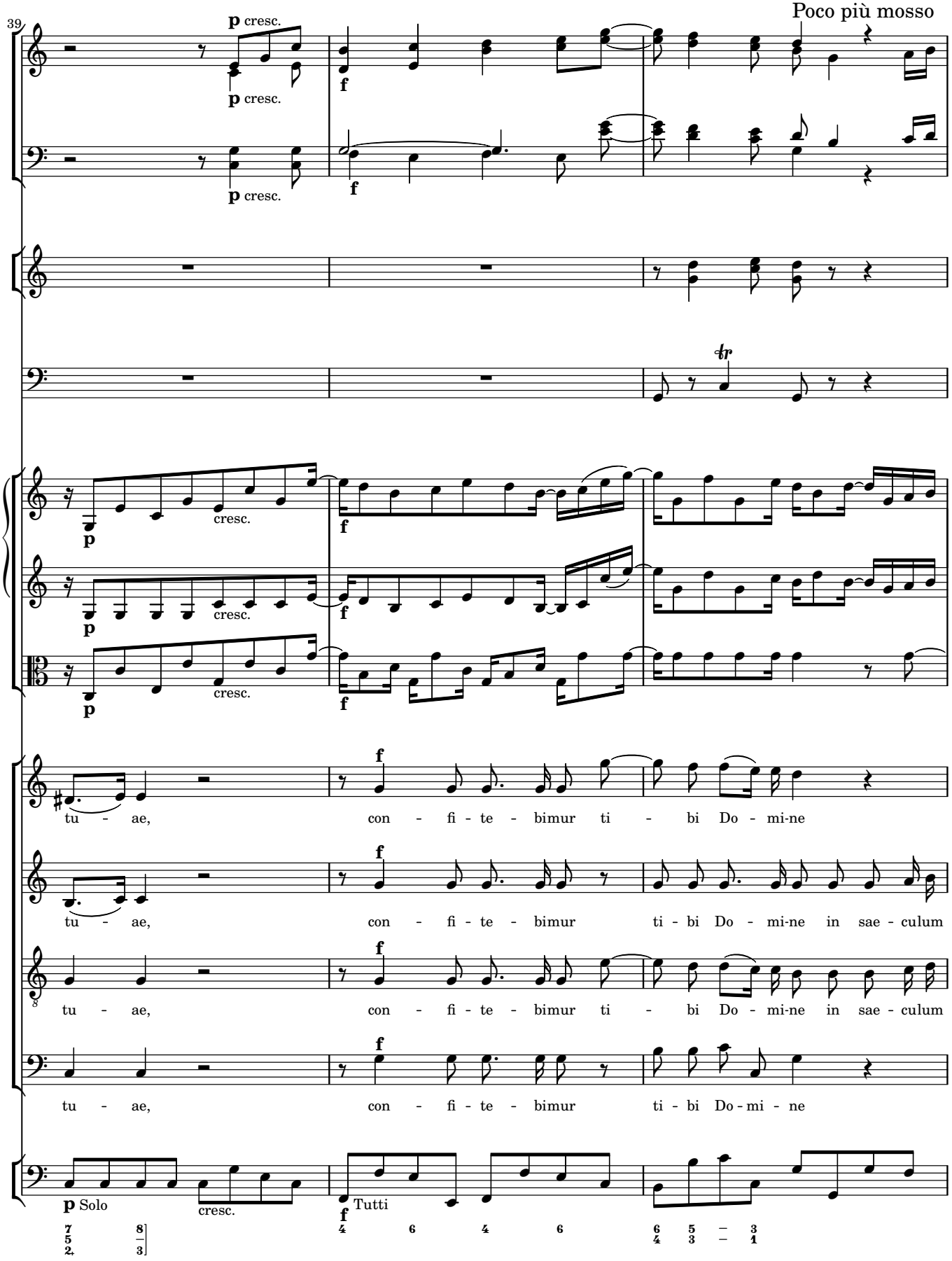
39
Poco più mosso
p cresc.
f
cresc.
tu - ae, con - fi - te - bimur ti - bi Do - mi-ne
tu - ae, con - fi - te - bimur ti - bi Do - mi-ne in sae - culum
tu - ae, con - fi - te - bimur ti - bi Do - mi-ne in sae - culum
tu - ae, con - fi - te - bimur ti - bi Do - mi - ne
p Solo
Tutti

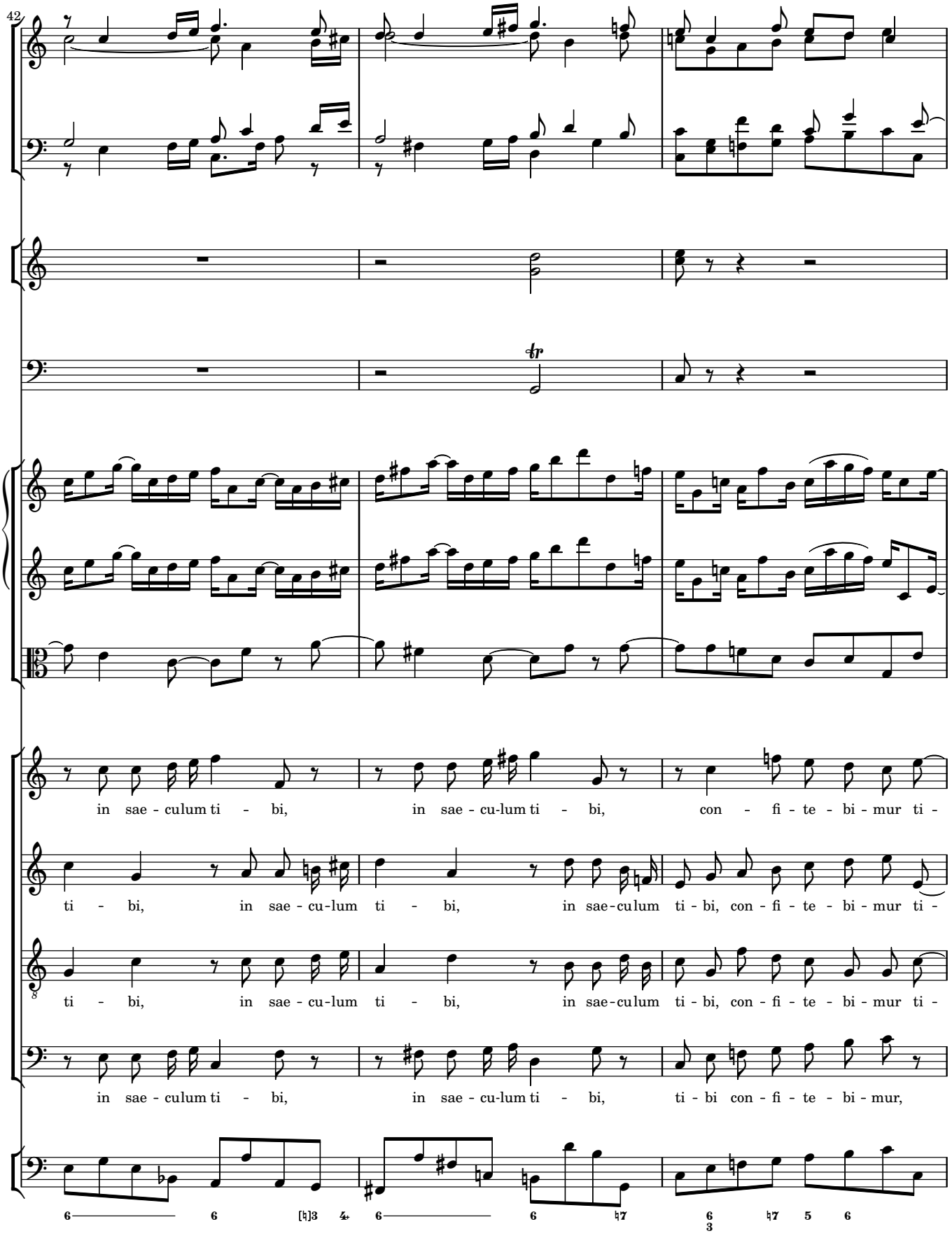
42
in sae - culum ti - bi, in sae - cu-lum ti - bi, con - fi - te - bi - mur ti -
ti - bi, in sae - cu-lum ti - bi, in sae-culum ti - bi, con - fi - te - bi - mur ti -
ti - bi, in sae - cu-lum ti - bi, in sae-culum ti - bi, con - fi - te - bi - mur ti -
in sae - culum ti - bi, in sae - cu-lum ti - bi, ti - bi con - fi - te - bi - mur,

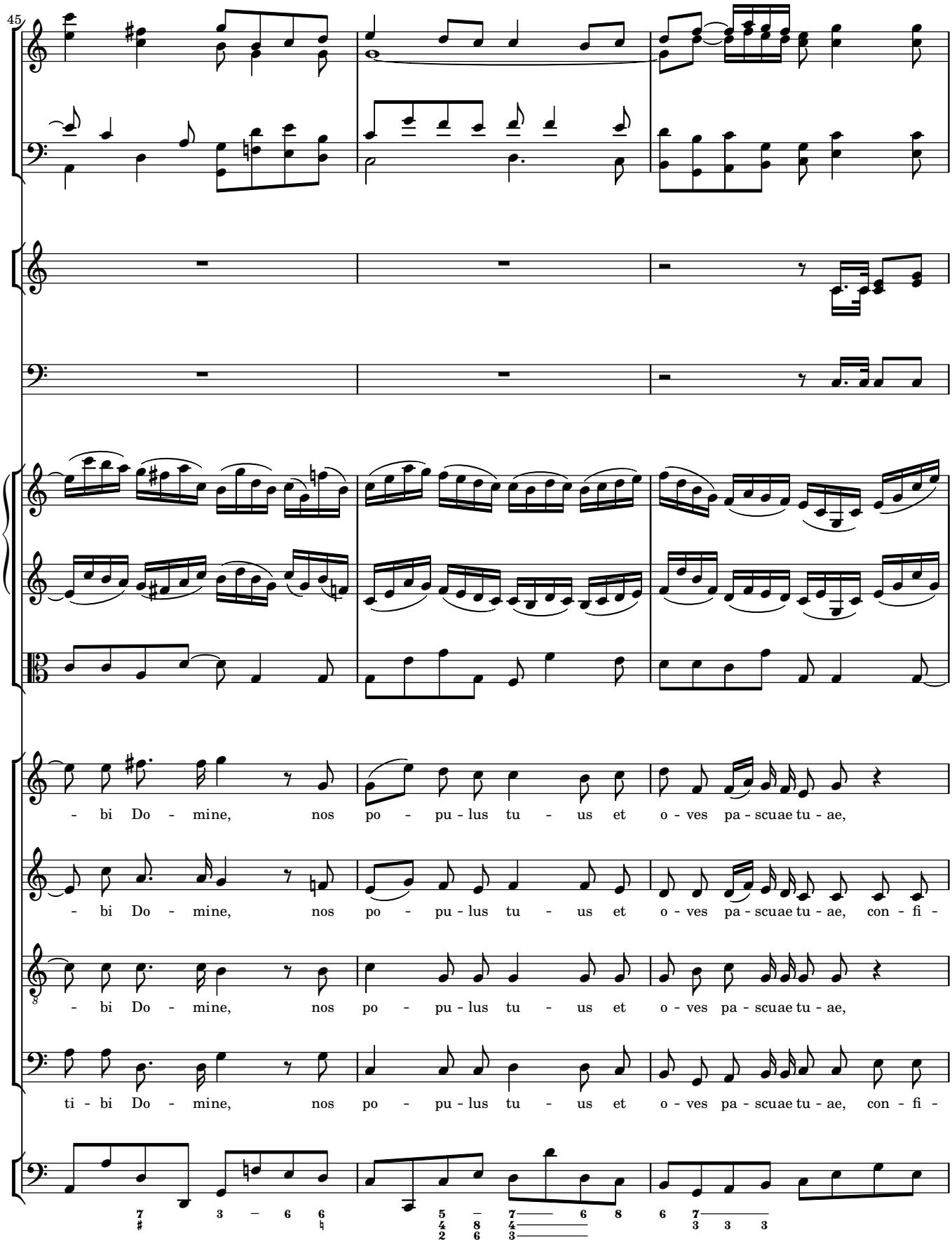
45
- bi Do - mine, nos po - pu - lus tu - us et o - ves pa - scuae tu - ae,
- bi Do - mine, nos po - pu - lus tu - us et o - ves pa - scuae tu - ae, con - fi -
- bi Do - mine, nos po - pu - lus tu - us et o - ves pa - scuae tu - ae,
ti - bi Do - mine, nos po - pu - lus tu - us et o - ves pa - scuae tu - ae, con - fi -

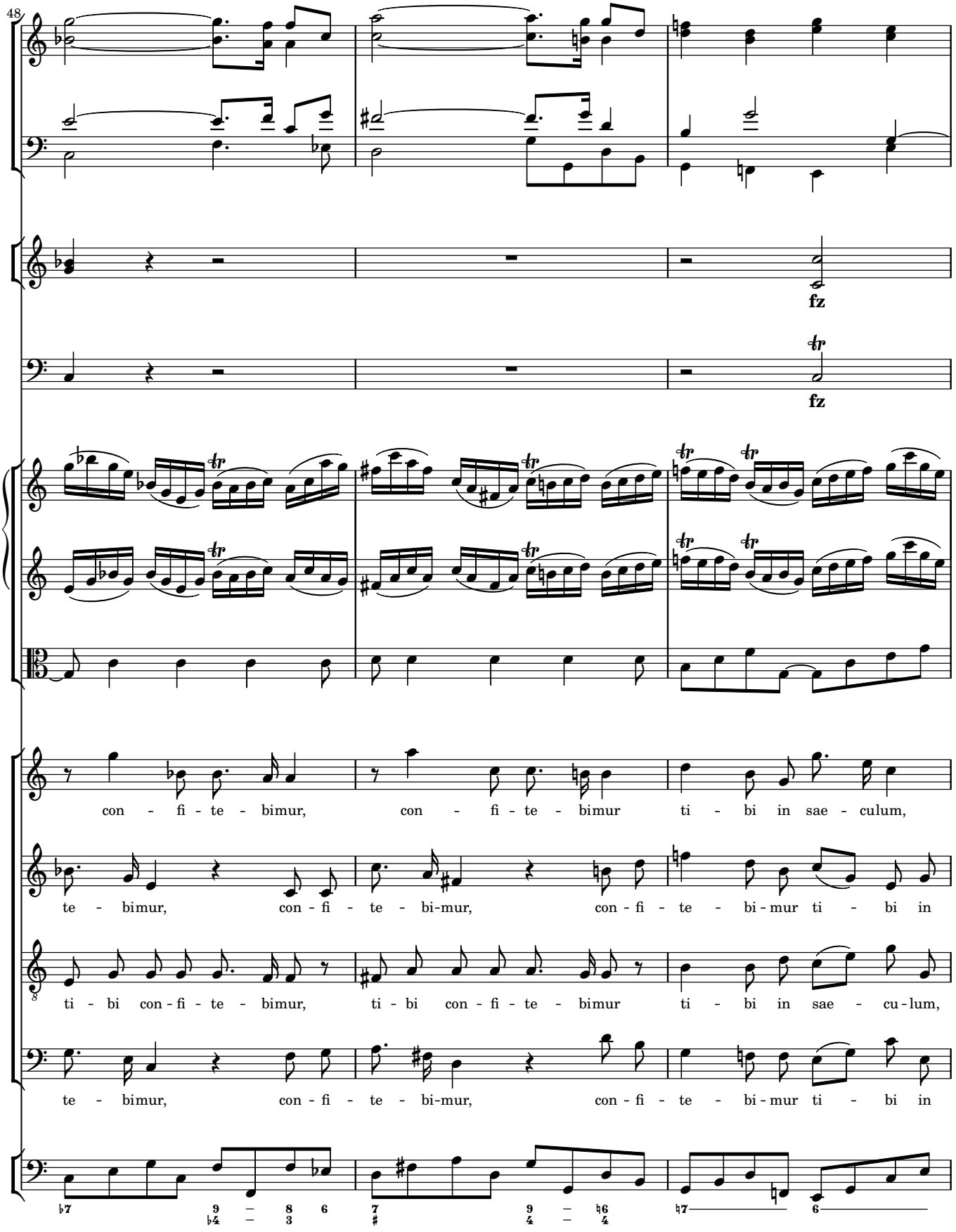
48
fz
fz
con - fi - te - bimur, con - fi - te - bimur ti - bi in sae - culum,
te - bimur, con - fi - te - bi-mur, con - fi - te - bi - mur ti - bi in
ti - bi con - fi - te - bimur, ti - bi con - fi - te - bimur ti - bi in sae - cu - lum,
te - bimur, con - fi - te - bi-mur, con - fi - te - bi - mur ti - bi in

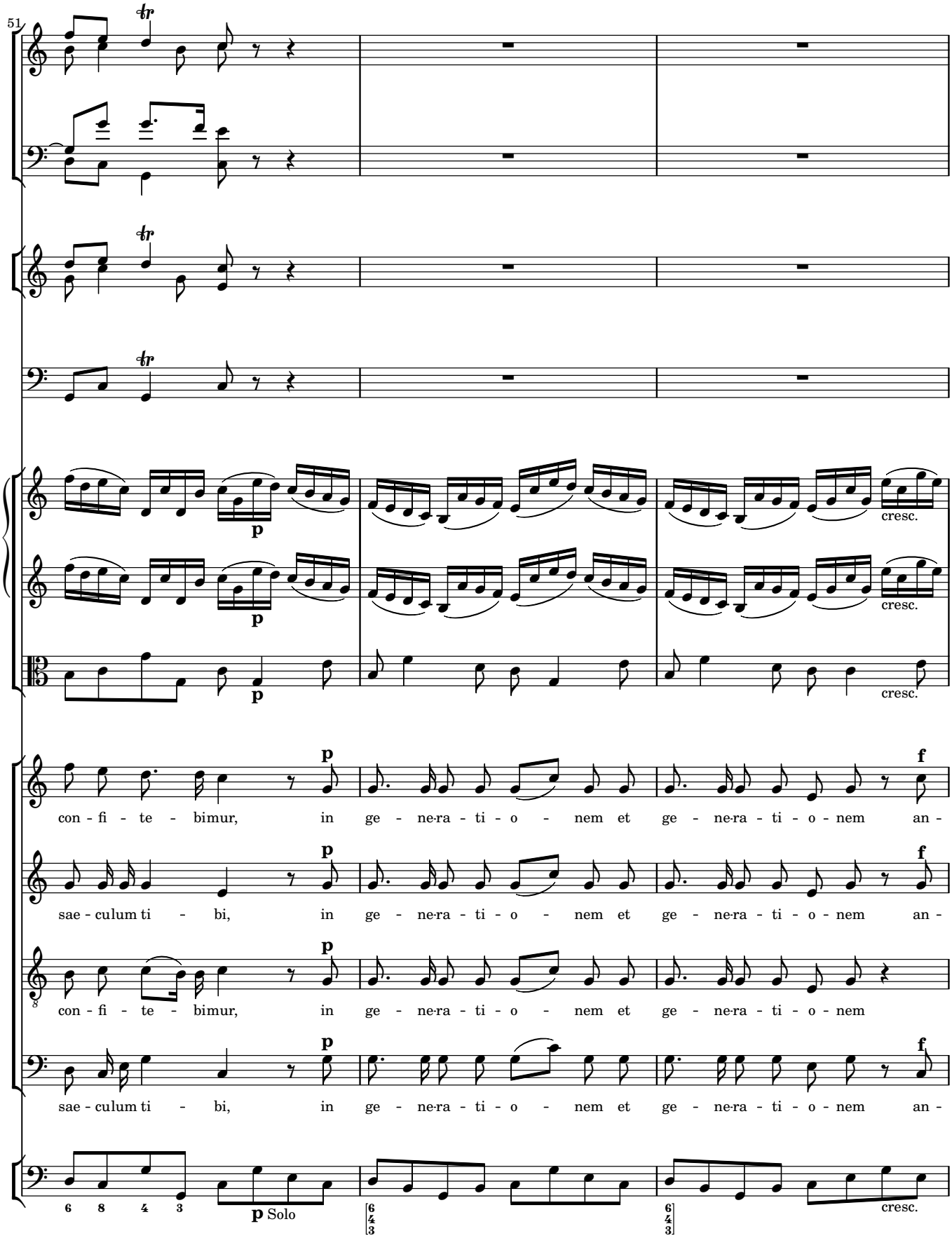
51
p
cresc.
p
cresc.
p
cresc.
p
con - fi - te - bimur, in ge - ne-ra - ti - o - nem et ge - ne-ra - ti - o - nem an -
f
p
sae - culum ti - bi, in ge - ne-ra - ti - o - nem et ge - ne-ra - ti - o - nem an -
f
p
con - fi - te - bimur, in ge - ne-ra - ti - o - nem et ge - ne-ra - ti - o - nem
p
sae - culum ti - bi, in ge - ne-ra - ti - o - nem et ge - ne-ra - ti - o - nem an -
f
6 8 4 3
p Solo
6 4 3
6 4 3
cresc.

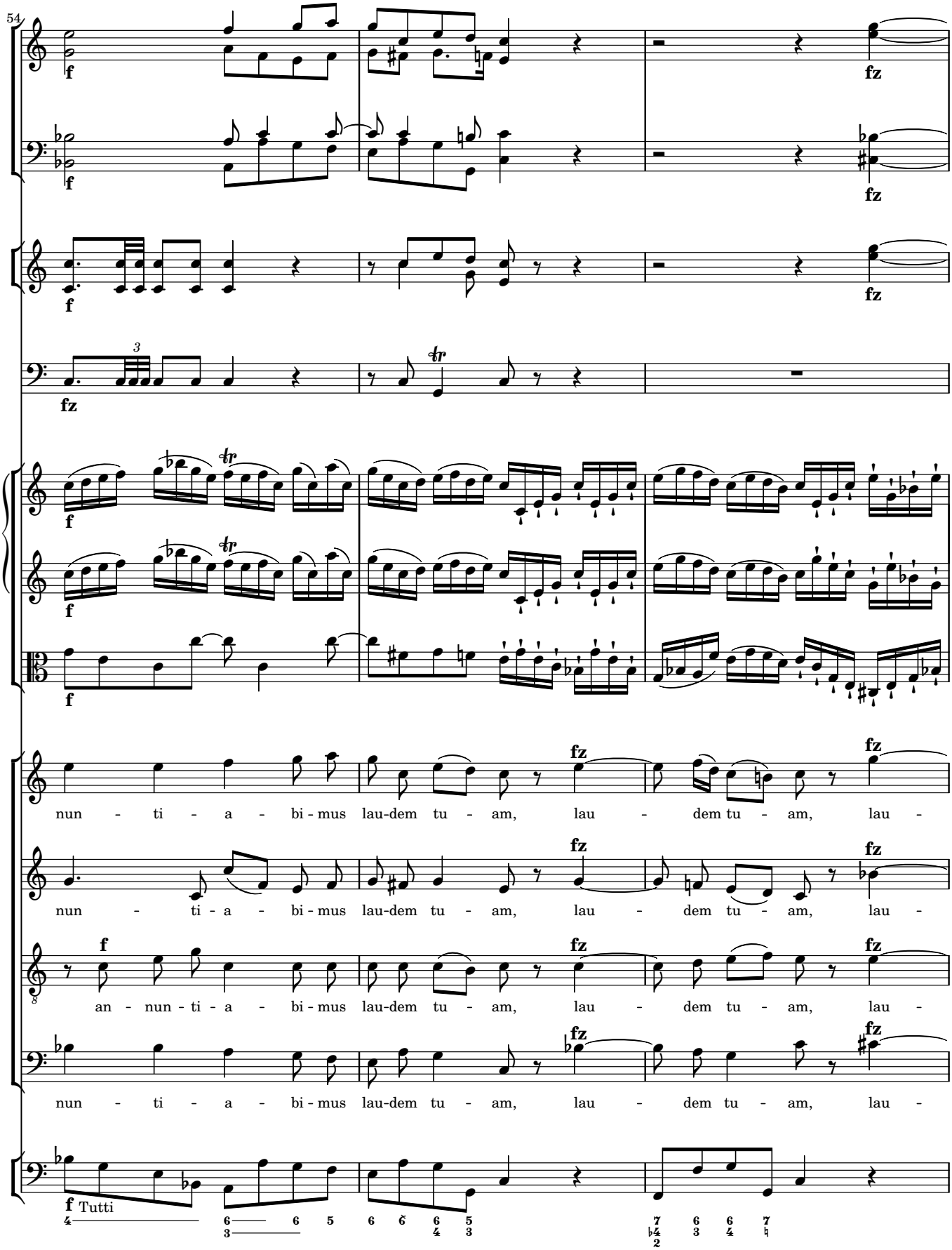
54
f
fz
nun - ti - a - bi - mus lau-dem tu - am, lau - dem tu - am, lau -
nun - ti - a - bi - mus lau-dem tu - am, lau - dem tu - am, lau -
an - nun - ti - a - bi - mus lau-dem tu - am, lau - dem tu - am, lau -
nun - ti - a - bi - mus lau-dem tu - am, lau - dem tu - am, lau -
Tutti

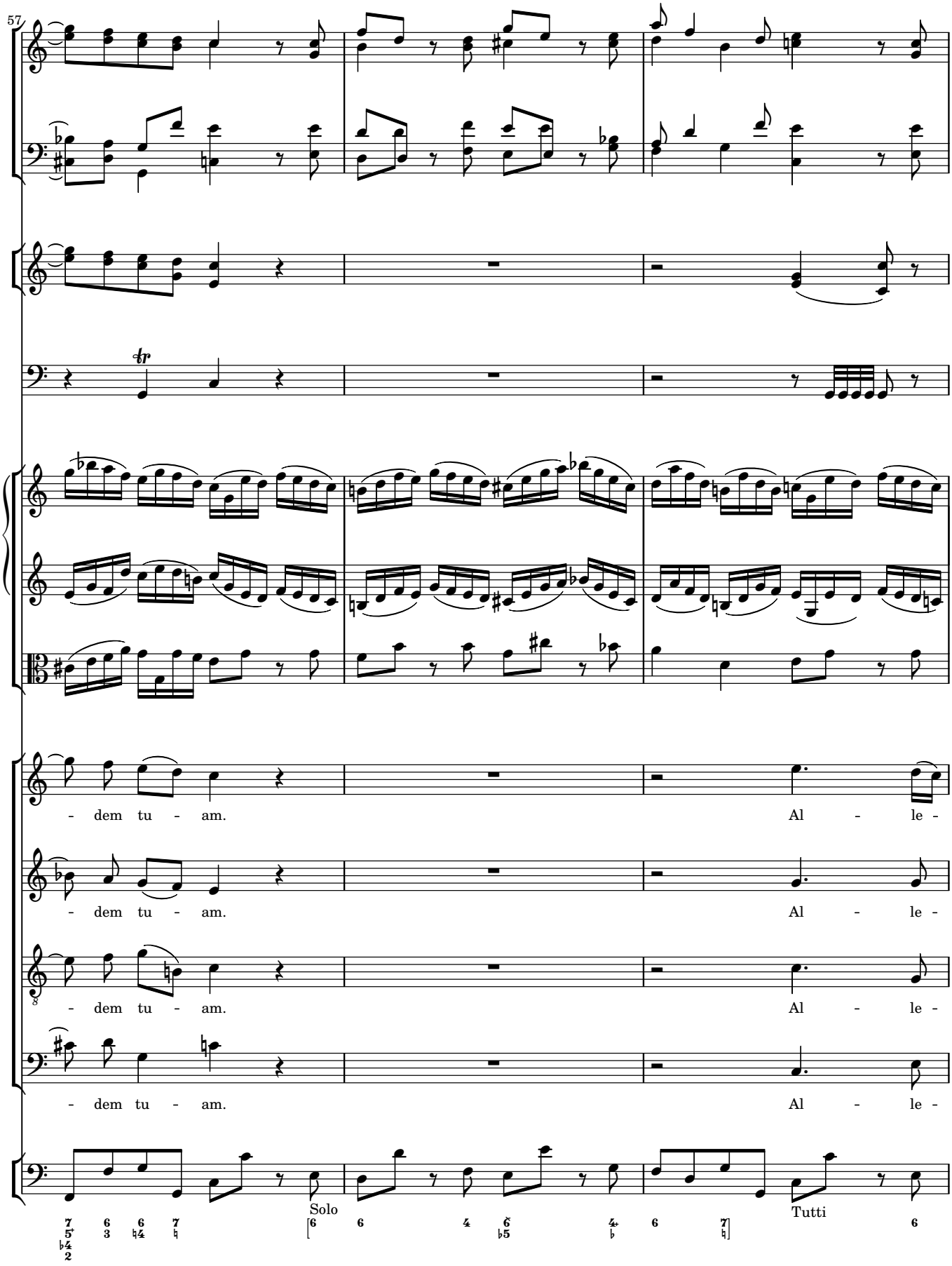
57
- dem tu - am.
Al - le -
- dem tu - am.
Al - le -
- dem tu - am.
Al - le -
- dem tu - am.
Al - le -
Solo
Tutti

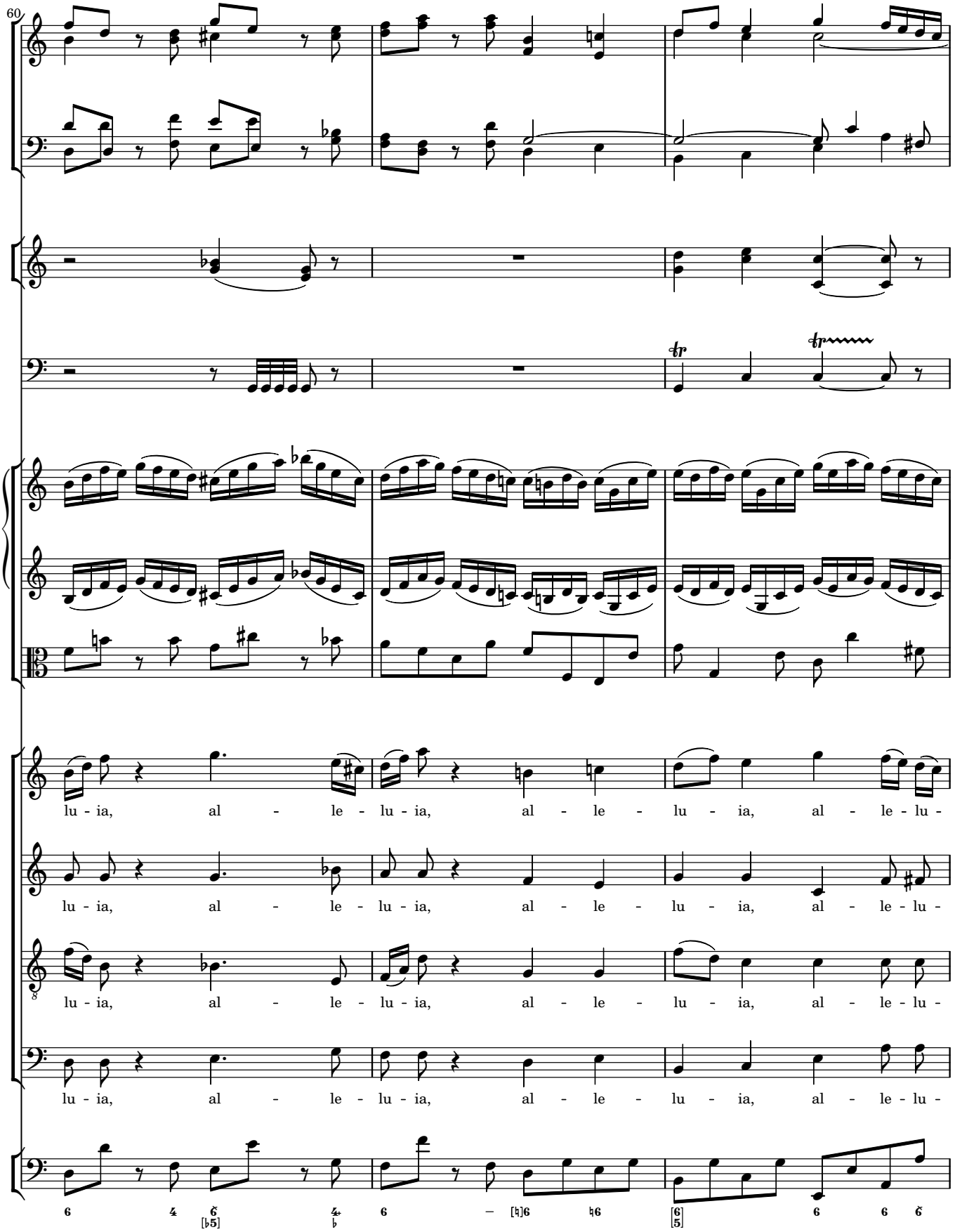
60
lu - ia, al - le - lu - ia, al - le - lu - ia, al - le - lu -
lu - ia, al - le - lu - ia, al - le - lu - ia, al - le - lu -
lu - ia, al - le - lu - ia, al - le - lu - ia, al - le - lu -
lu - ia, al - le - lu - ia, al - le - lu - ia, al - le - lu -

63

ia, al - le - lu - ia, al - le - lu - ia, al - le - lu -

ia, al - le - lu - ia, al - le - lu - ia, al - le - lu -

ia, al - le - lu - ia, al - le - lu - ia, al - le - lu -

ia, al - le - lu - ia, al - le - lu - ia, al - le - lu -

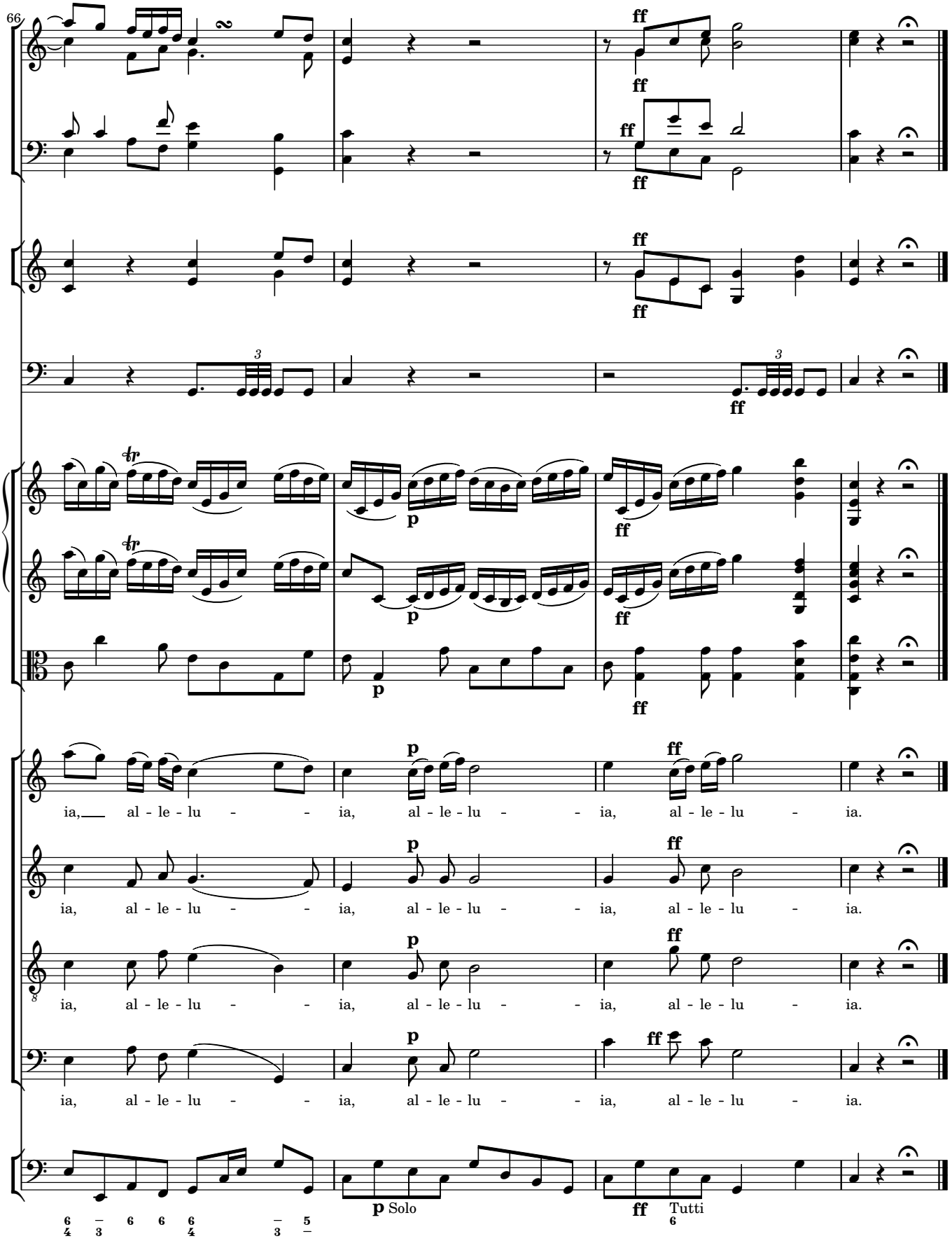
66
ff
p
ia, al - le - lu - - ia, al - le - lu - - ia, al - le - lu - ia.
p Solo
ff Tutti

77 Jubilate Deo

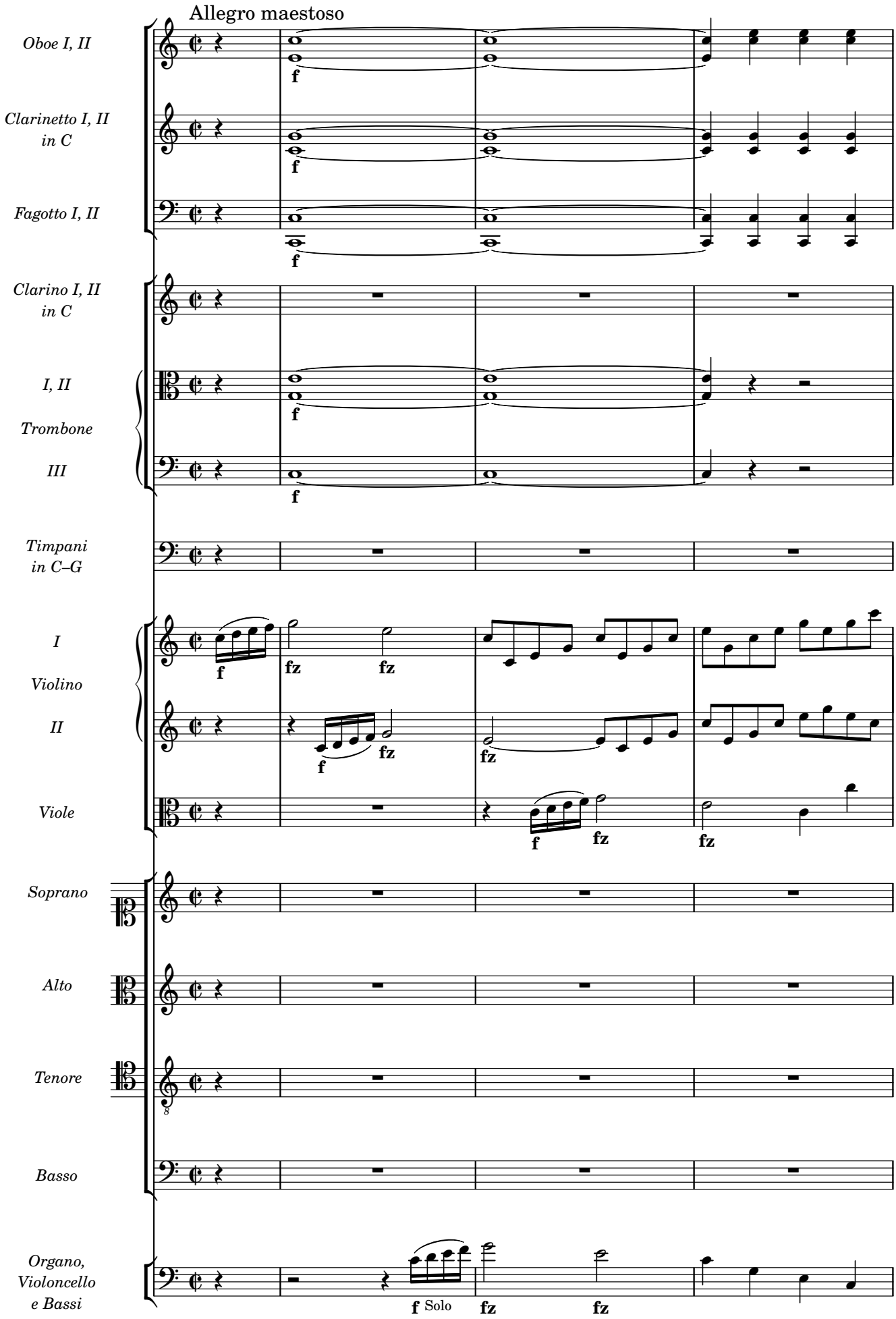

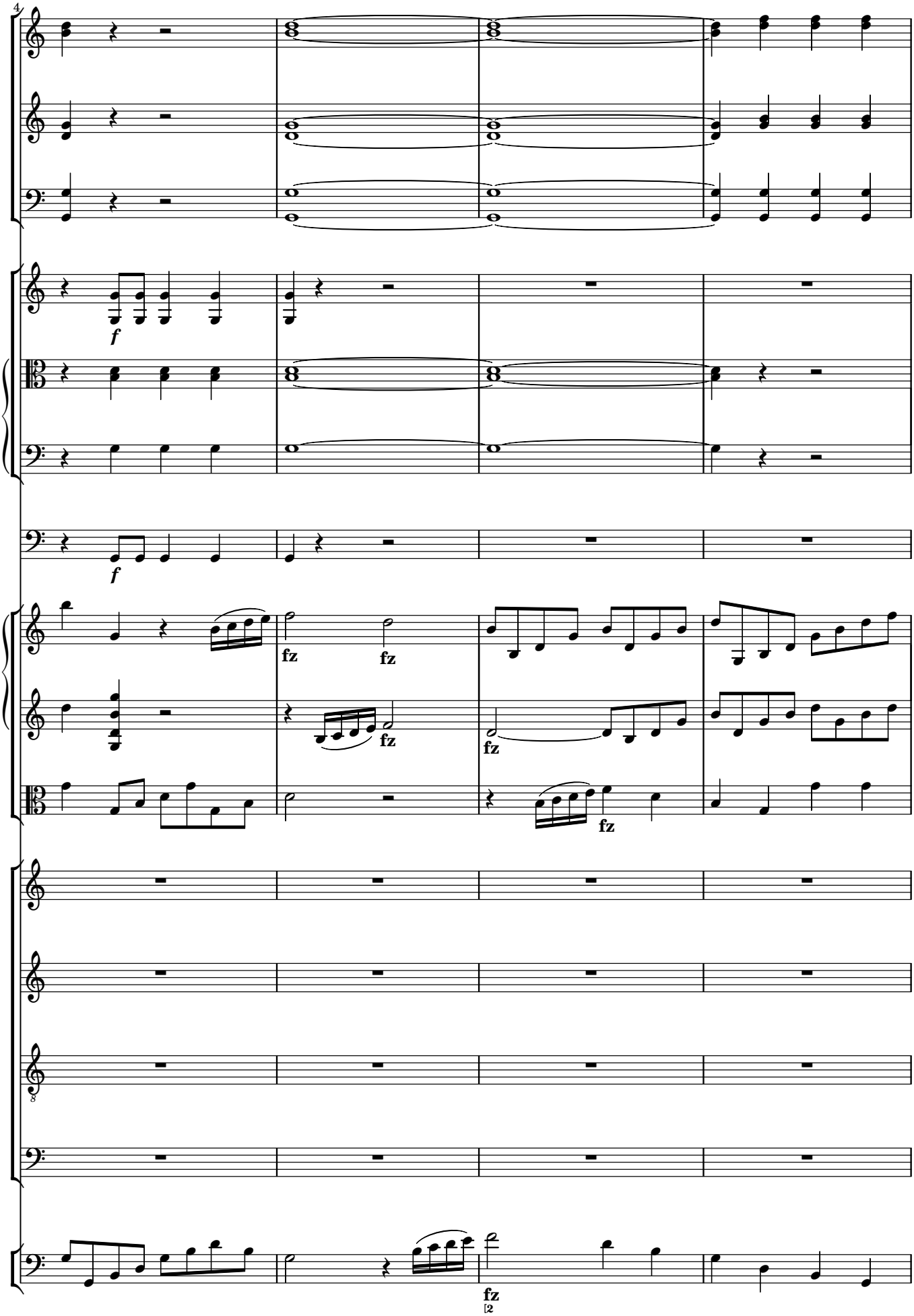
4
f
f
fz
fz
fz
fz
fz
8
fz
12

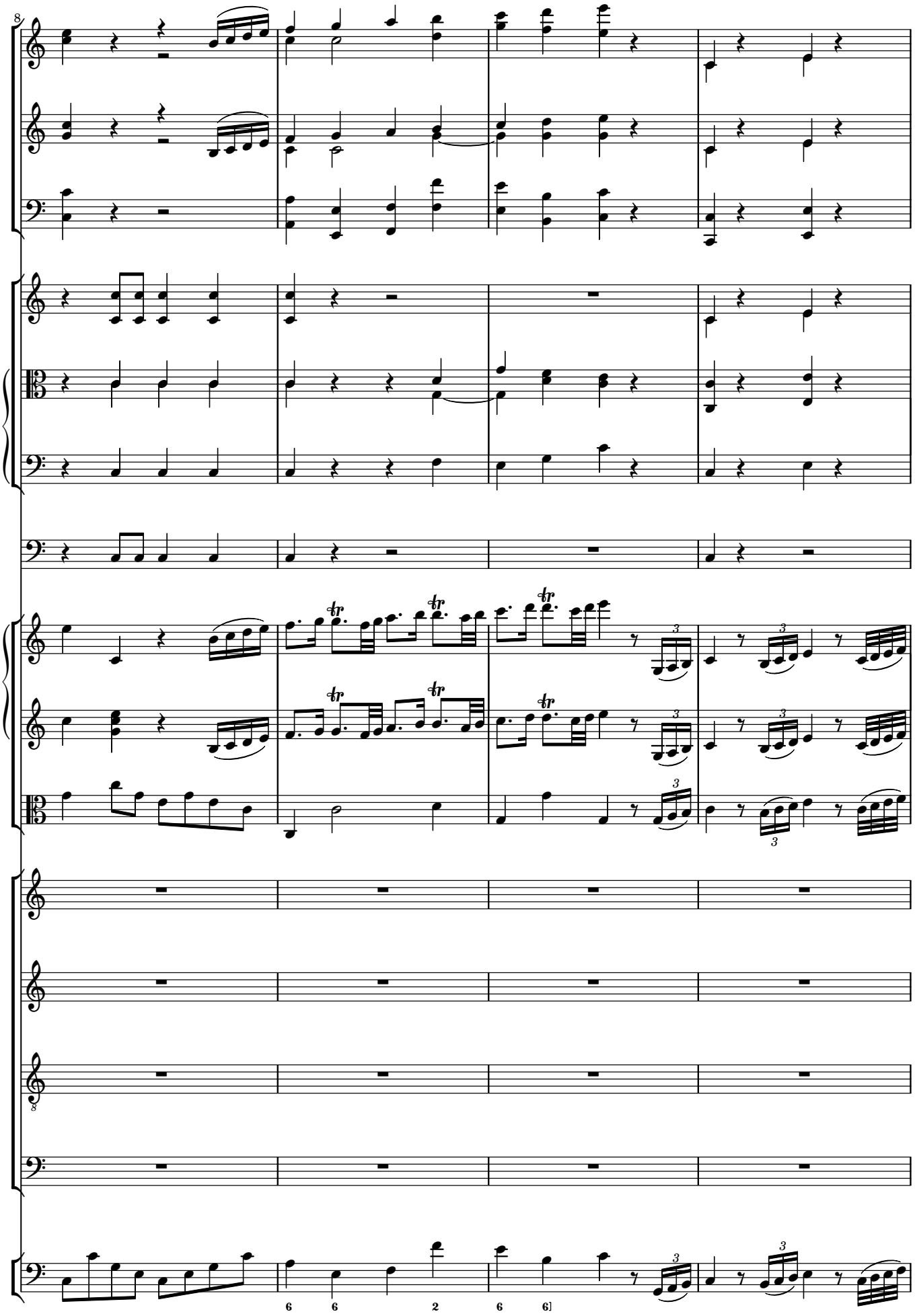
8
6 6 2 6 6

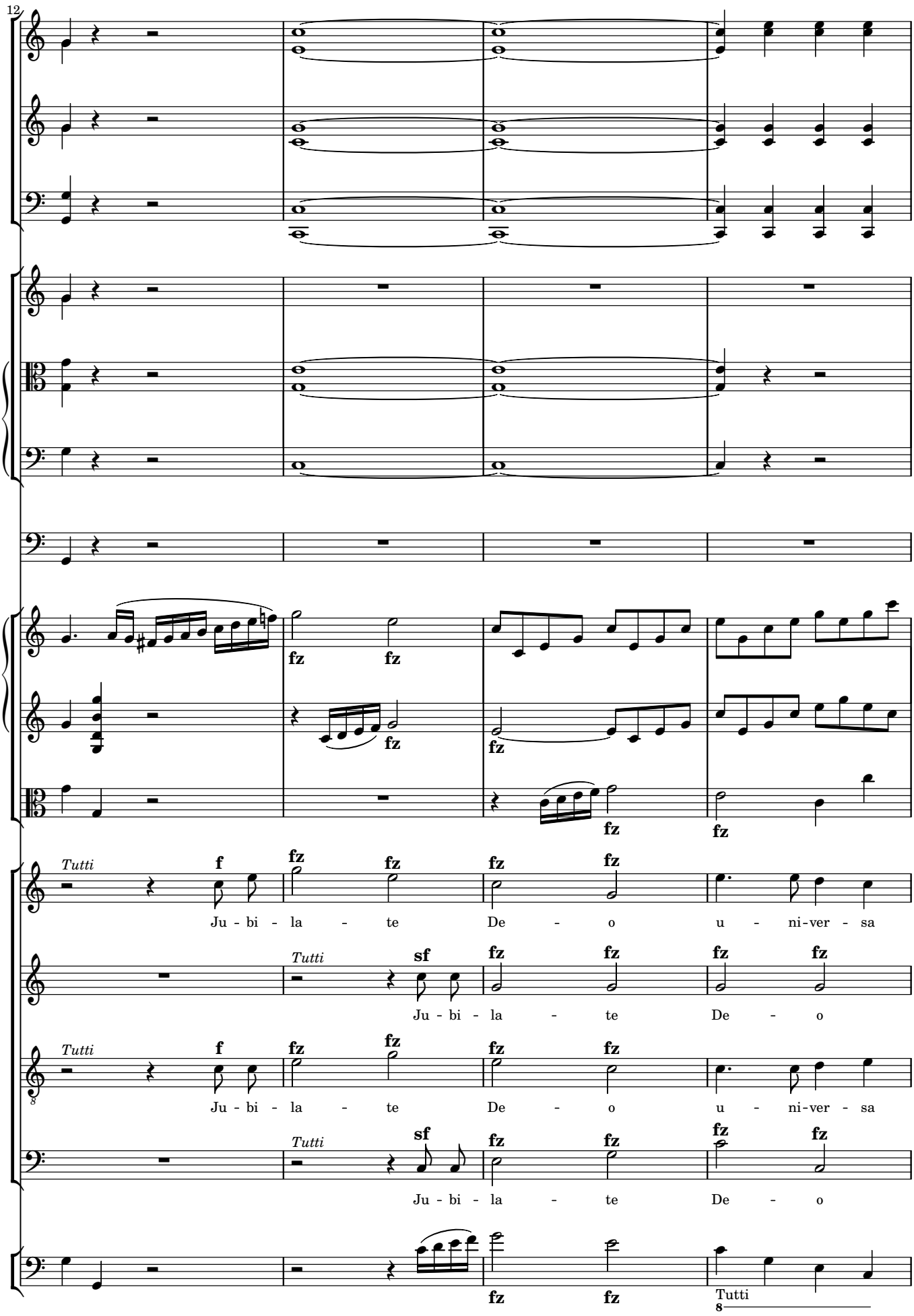
12
Tutti
f
fz
Ju - bi - la - te De - o u - ni-ver - sa
Tutti
sf
Ju - bi - la - te De - o
Tutti
f
Ju - bi - la - te De - o u - ni-ver - sa
Tutti
sf
Ju - bi - la - te De - o
Tutti

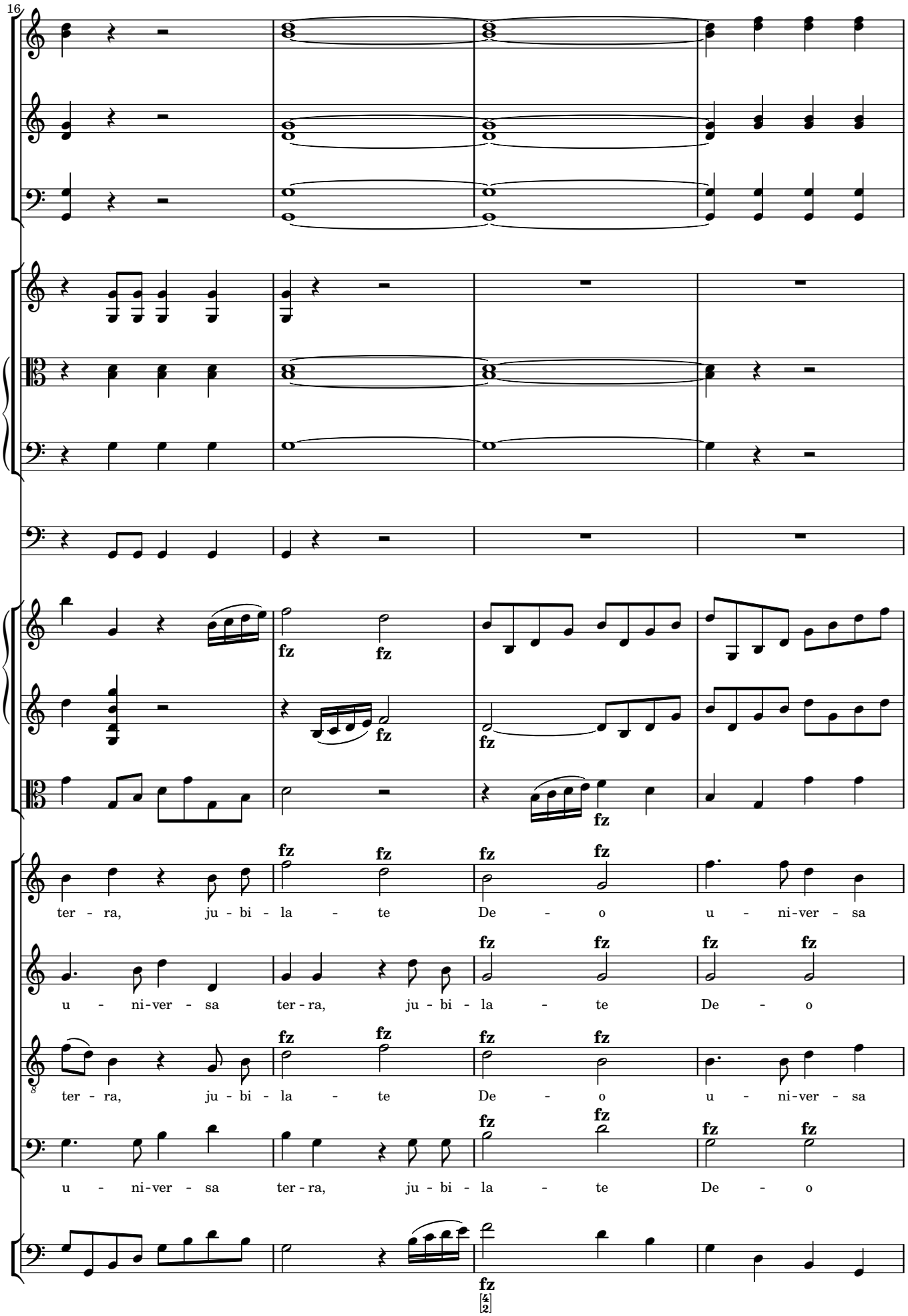
16
fz
ter - ra, ju - bi - la - te De - o u - ni-ver - sa
u - ni-ver - sa ter - ra, ju - bi - la - te De - o
ter - ra, ju - bi - la - te De - o u - ni-ver - sa
u - ni-ver - sa ter - ra, ju - bi - la - te De - o

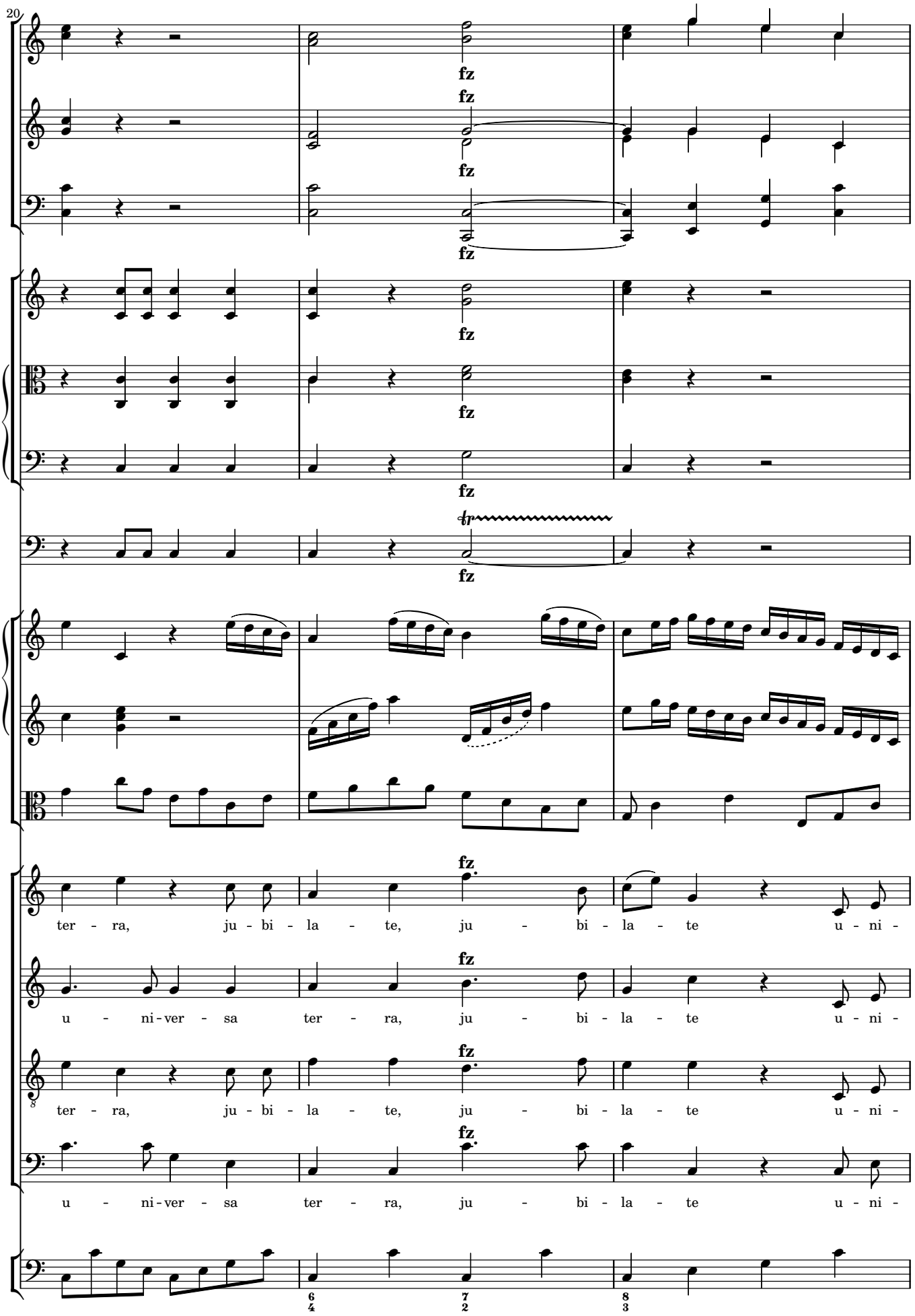
20
fz
ter - ra, ju - bi - la - te, ju - bi - la - te u - ni -
u - ni-ver - sa ter - ra, ju - bi - la - te u - ni -
ter - ra, ju - bi - la - te, ju - bi - la - te u - ni -
u - ni-ver - sa ter - ra, ju - bi - la - te u - ni -

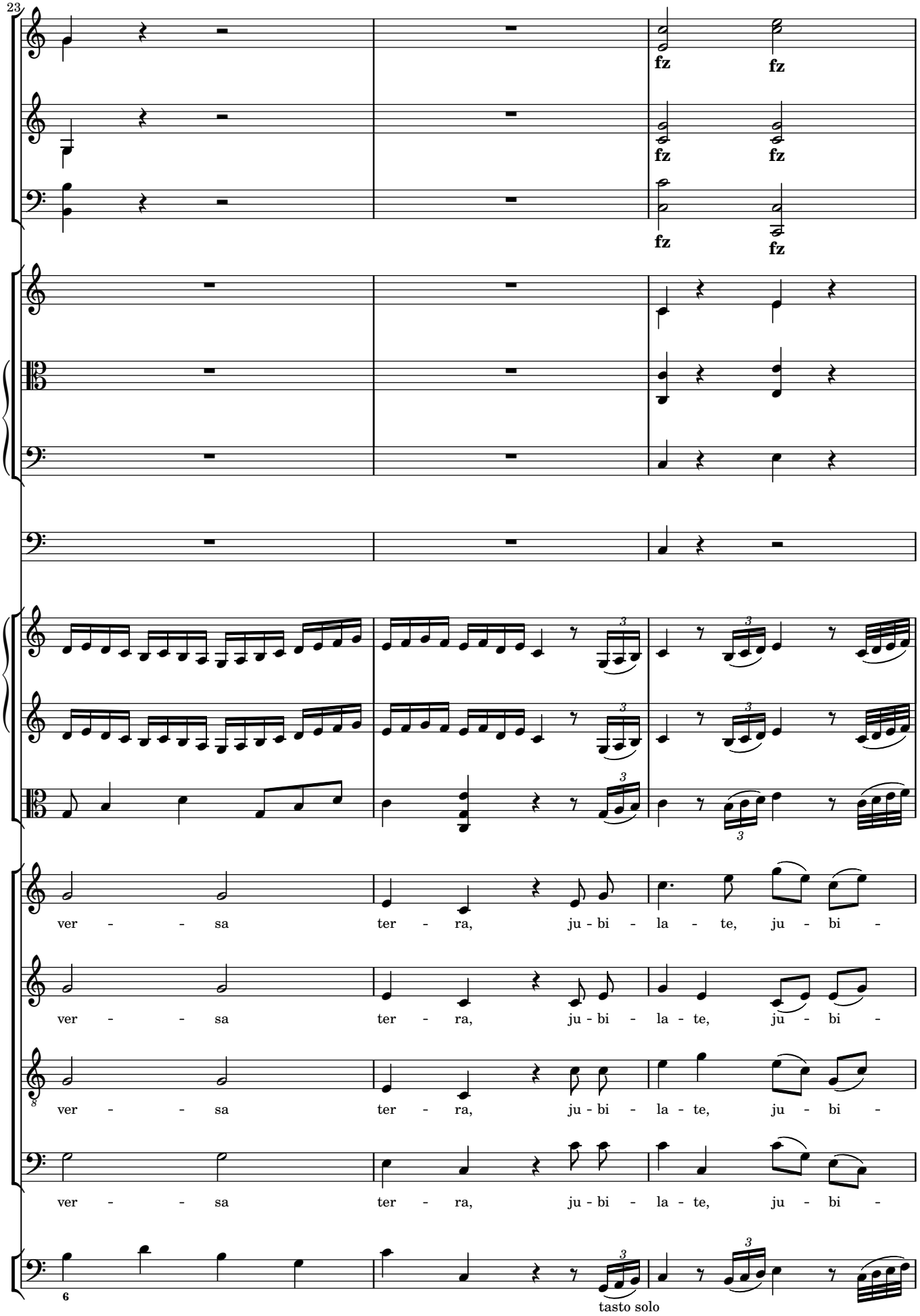
23
fz
fz
fz
fz
fz
fz
ver - - sa ter - ra, ju - bi - la - te, ju - bi -
ver - - sa ter - ra, ju - bi - la - te, ju - bi -
ver - - sa ter - ra, ju - bi - la - te, ju - bi -
ver - - sa ter - ra, ju - bi - la - te, ju - bi -
6
tasto solo

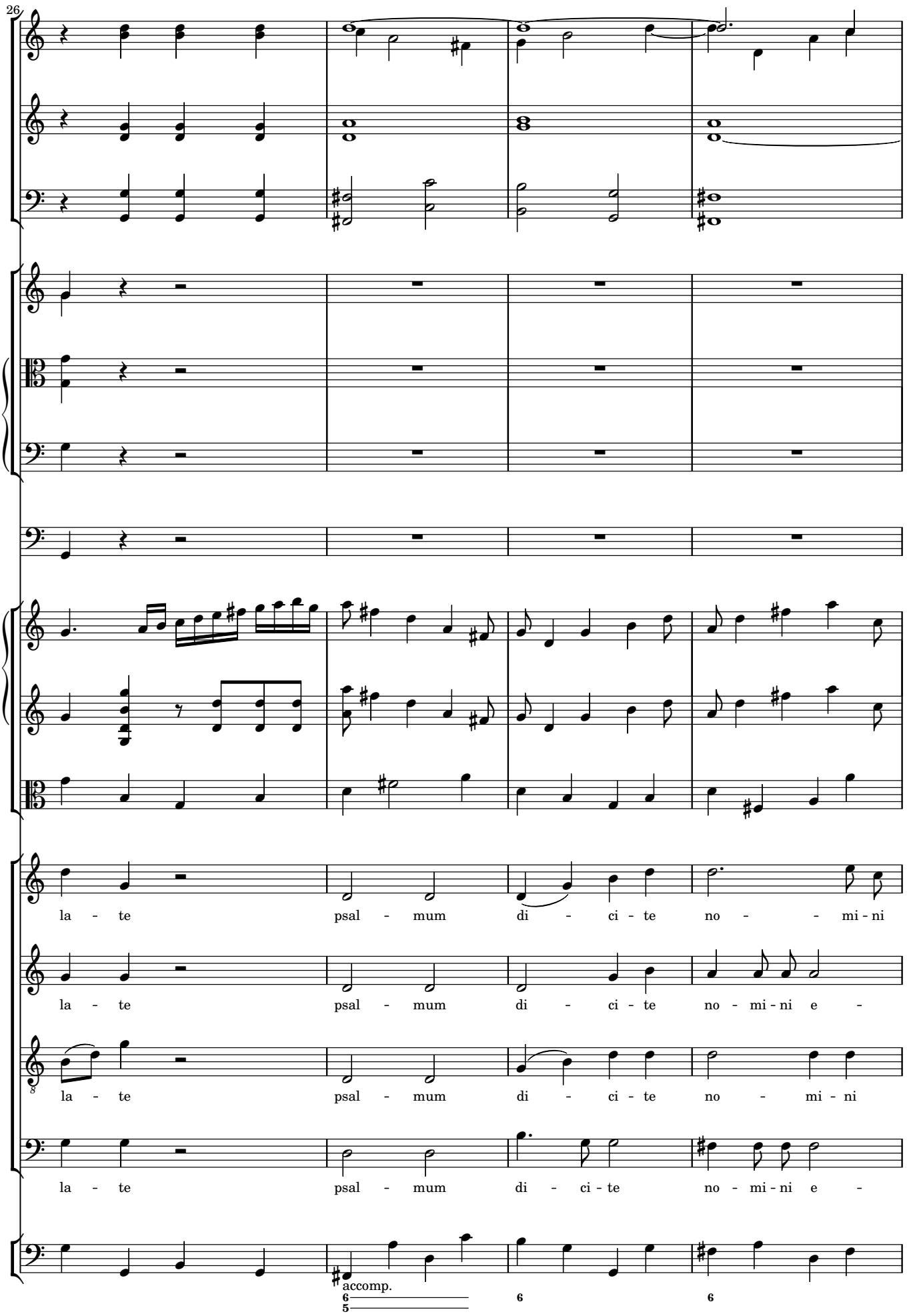
26
la - te psal - mum di - ci - te no - - mi - ni
la - te psal - mum di - ci - te no - mi - ni e -
la - te psal - mum di - ci - te no - mi - ni
la - te psal - mum di - ci - te no - mi - ni e -
accomp.

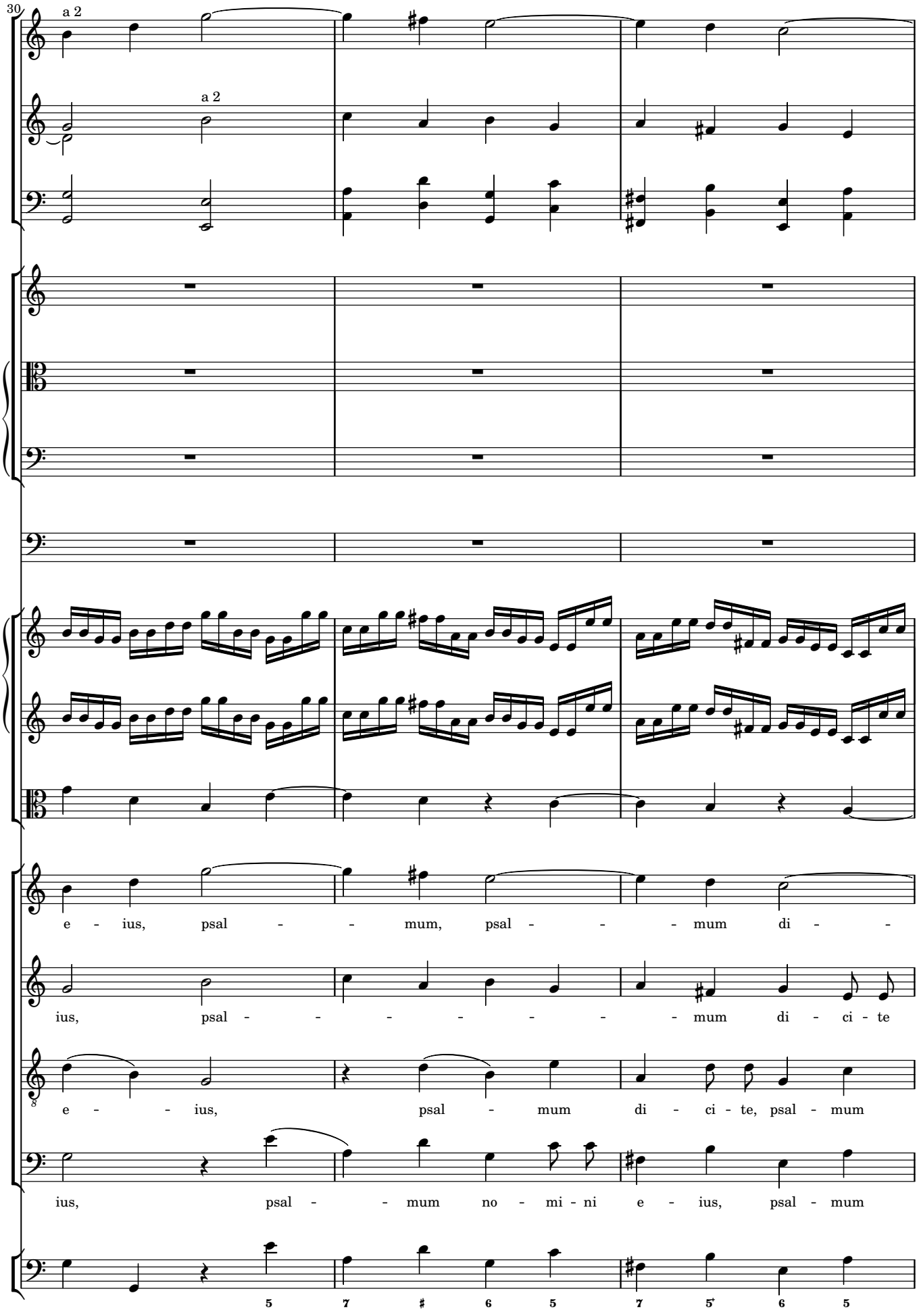
30
a 2
a 2
e - ius, psal - - mum, psal - - - mum di - -
ius, psal - - - - - - - mum di - ci - te
e - - ius, psal - mum di - ci - te, psal - mum
ius, psal - - mum no - mi - ni e - ius, psal - mum
5 7 ♯ 6 5 7 5♮ 6 5

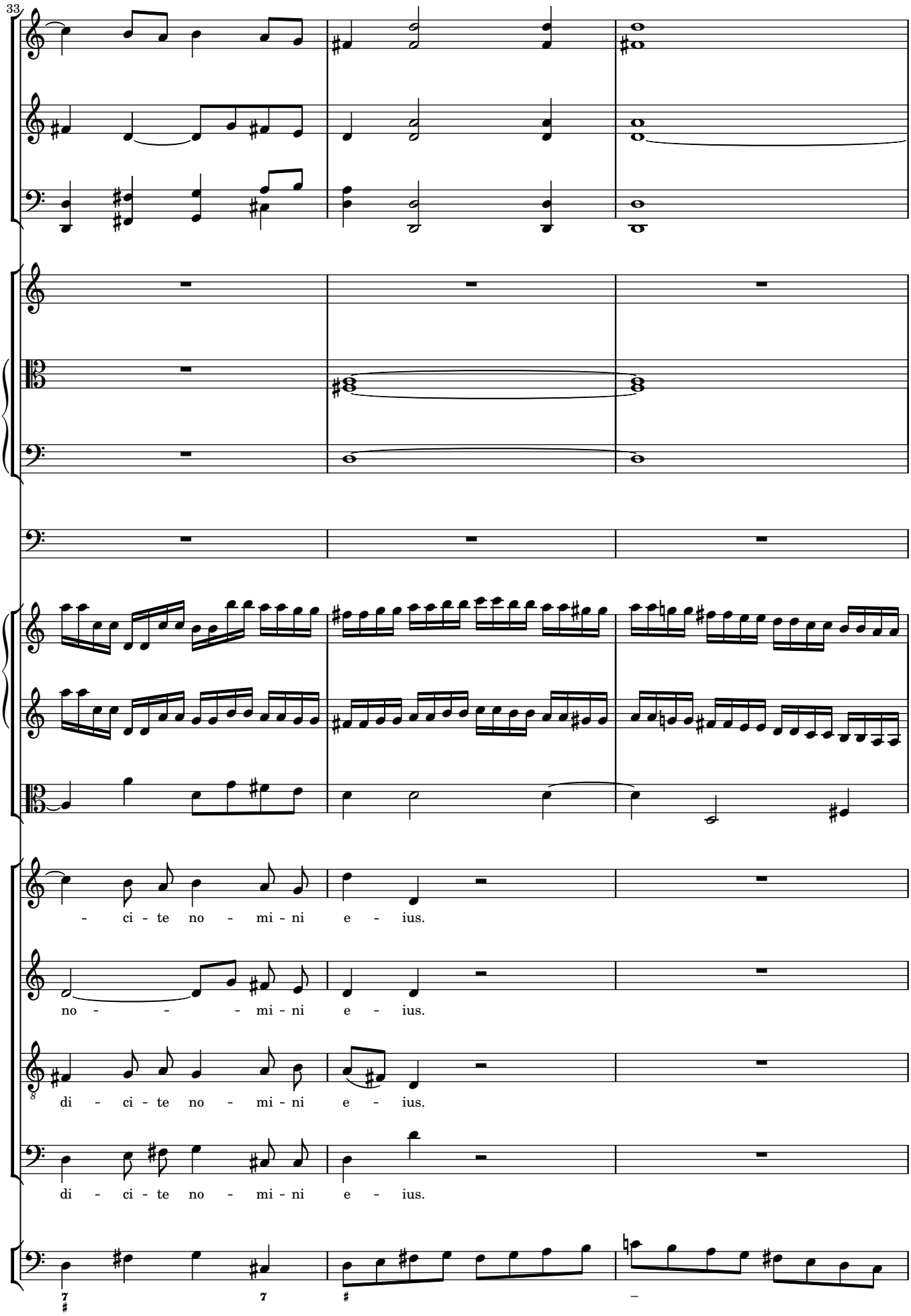
33
- ci - te no - mi - ni e - ius.
no - - - mi - ni e - ius.
di - ci - te no - mi - ni e - ius.
di - ci - te no - mi - ni e - ius.

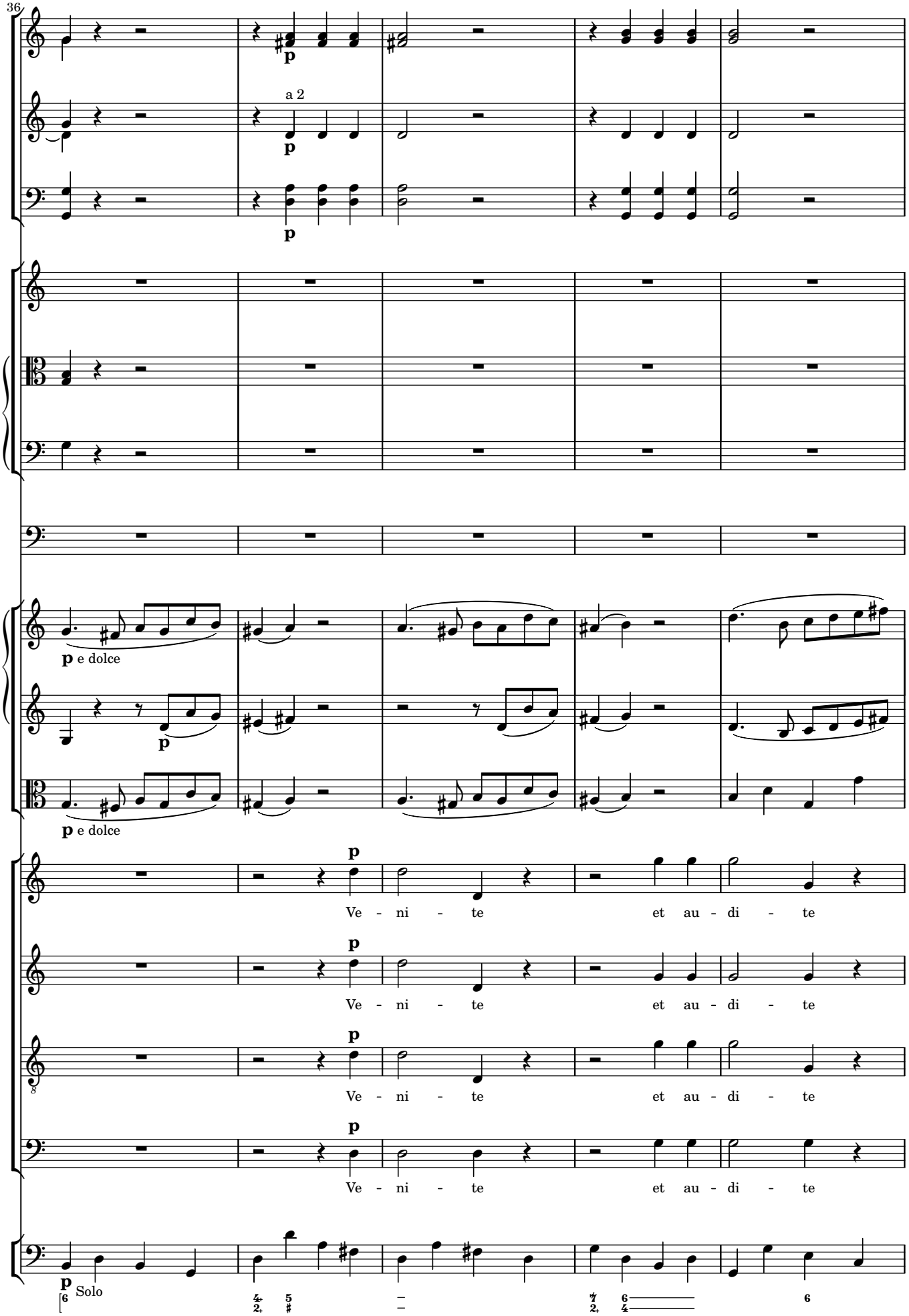
36
a 2
p
p e dolce
Ve - ni - te et au - di - te
Solo

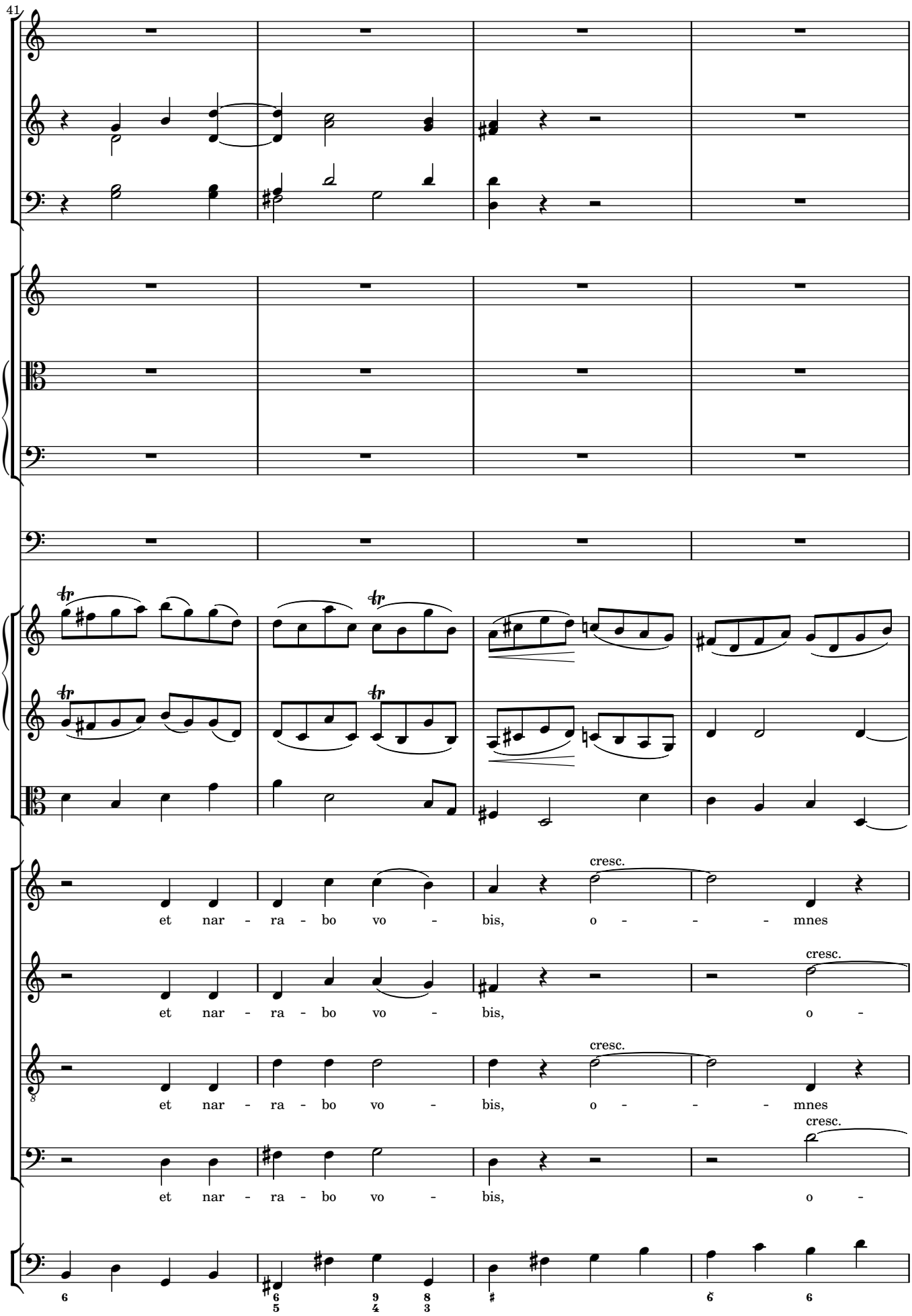
41
et nar - ra - bo vo - bis, o - - - mnes
cresc.
et nar - ra - bo vo - bis, o -
cresc.
et nar - ra - bo vo - bis, o - - - mnes
cresc.
et nar - ra - bo vo - bis, o -
cresc.

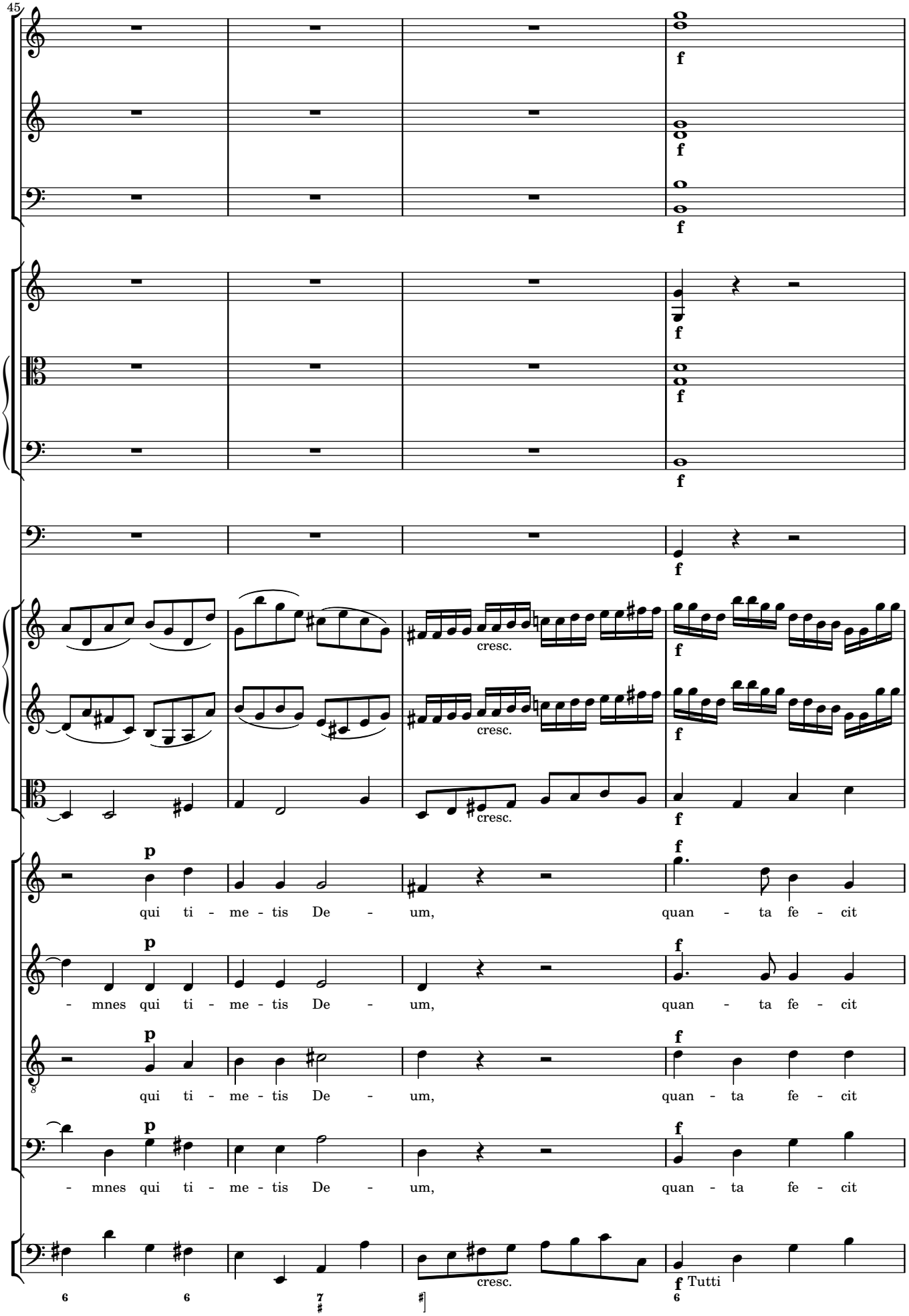
45
f
cresc.
p
qui ti - me - tis De - um, quan - ta fe - cit
- mnes qui ti - me - tis De - um, quan - ta fe - cit
qui ti - me - tis De - um, quan - ta fe - cit
- mnes qui ti - me - tis De - um, quan - ta fe - cit
Tutti

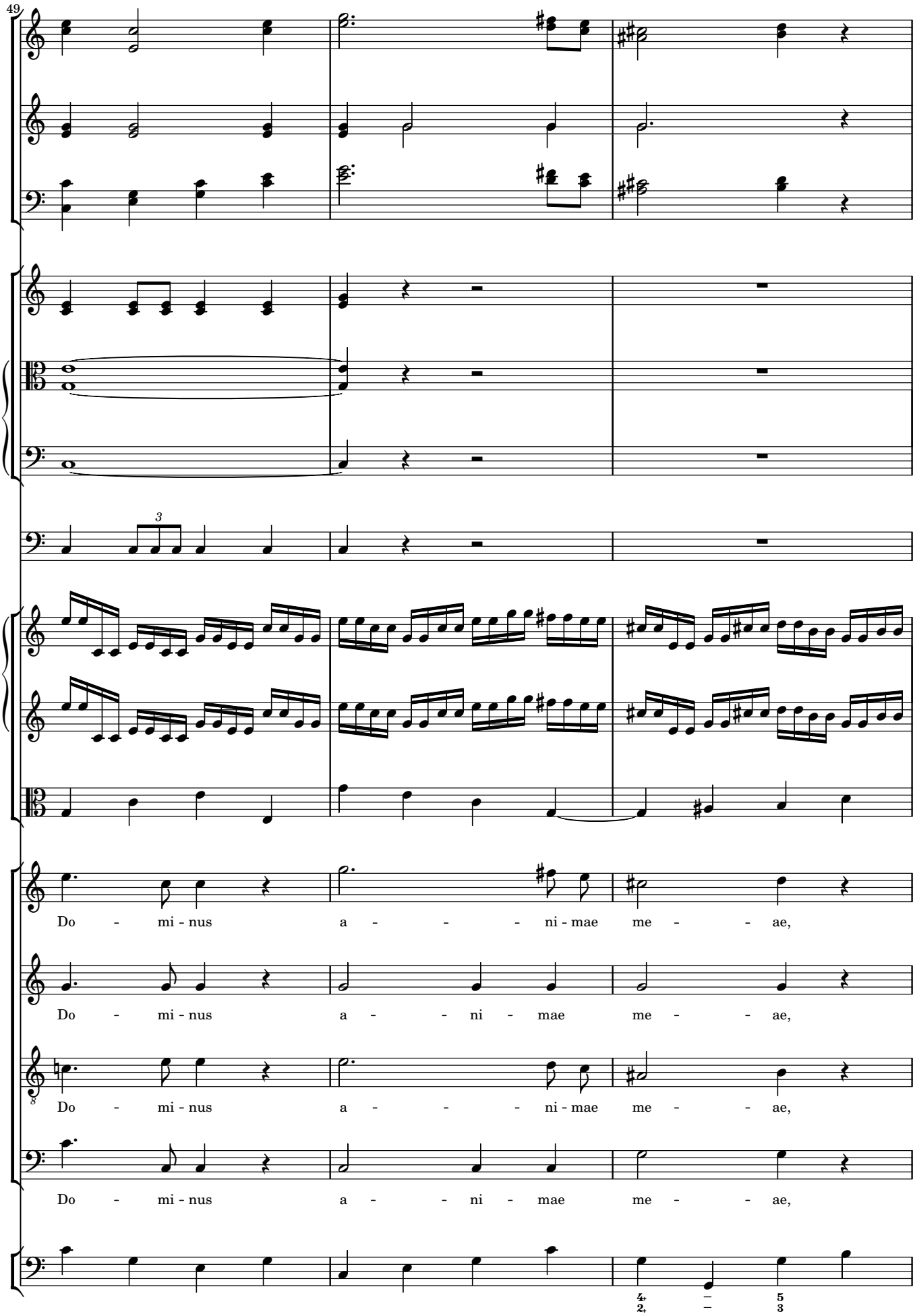
49
Do - mi - nus a - - - ni - mae me - - ae,
Do - mi - nus a - - ni - mae me - - ae,
Do - mi - nus a - - - ni - mae me - - ae,
Do - mi - nus a - - ni - mae me - - ae,

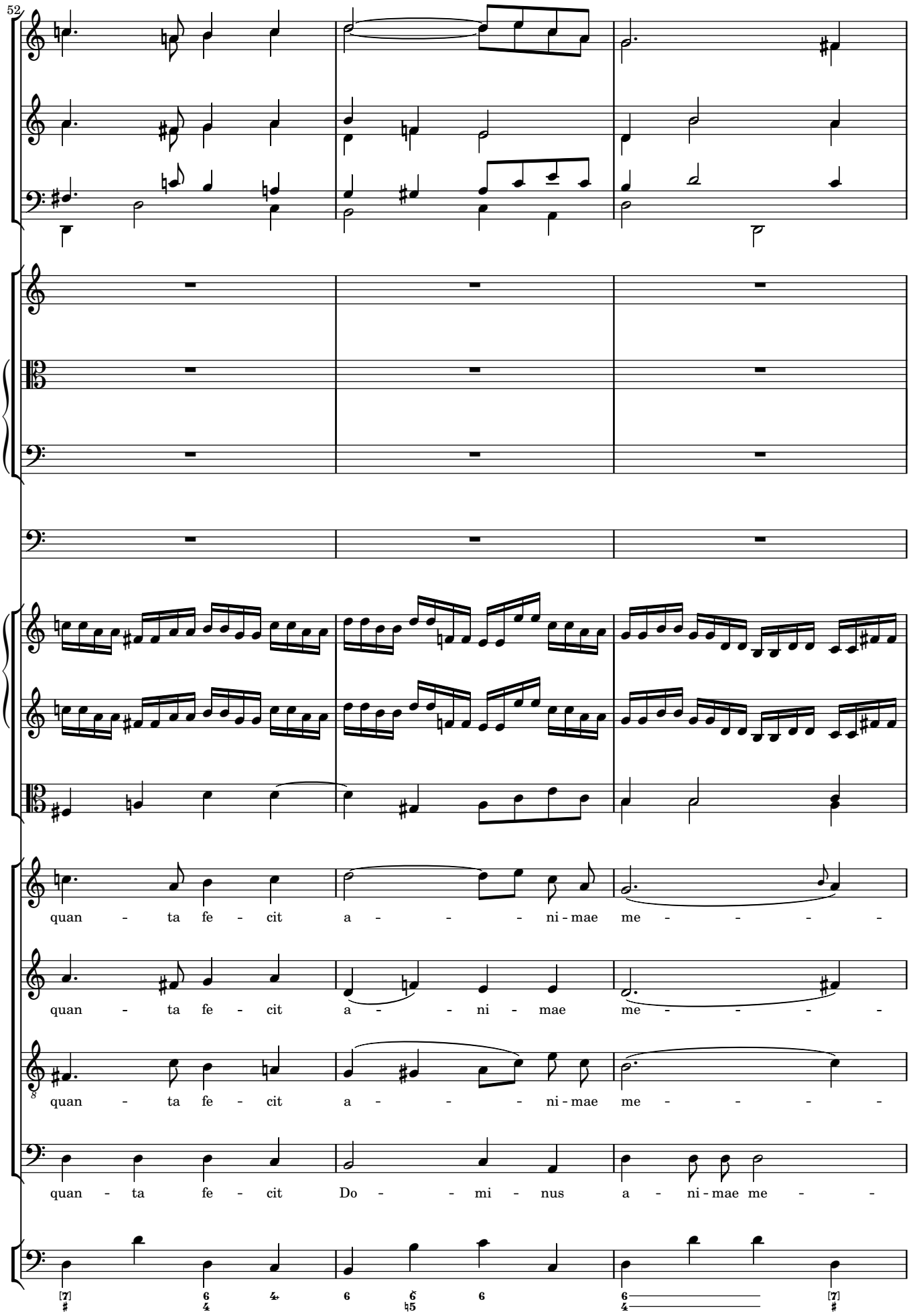
52
quan - ta fe - cit a - - - ni - mae me - - - -
quan - ta fe - cit a - - ni - mae me - - - -
quan - ta fe - cit a - - - ni - mae me - - - -
quan - ta fe - cit Do - - mi - nus a - ni - mae me - -

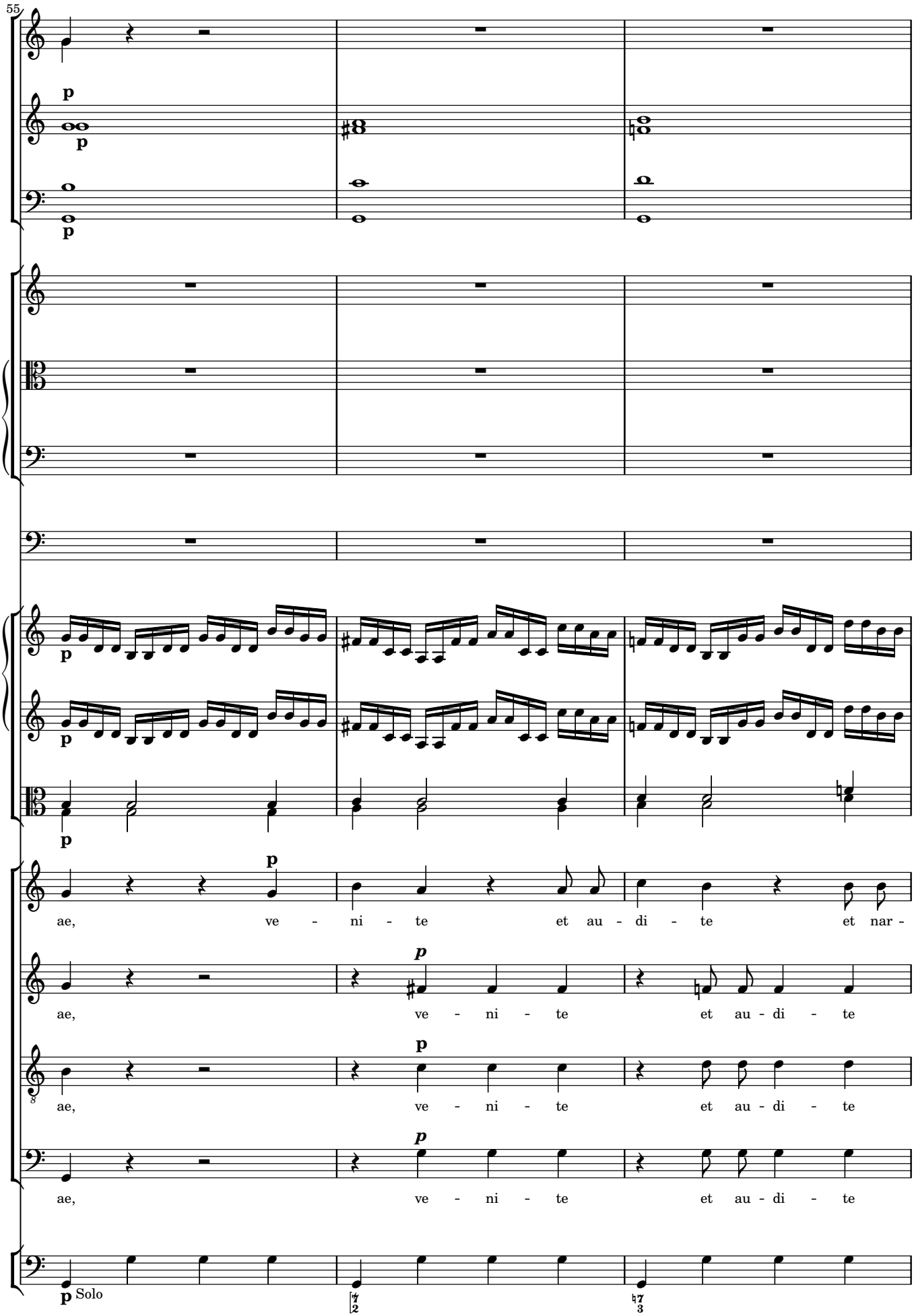
55
p
p
p
p
p
p
ae, ve - ni - te et au - di - te et nar -
p
ae, ve - ni - te et au - di - te
p
ae, ve - ni - te et au - di - te
p
ae, ve - ni - te et au - di - te
p Solo

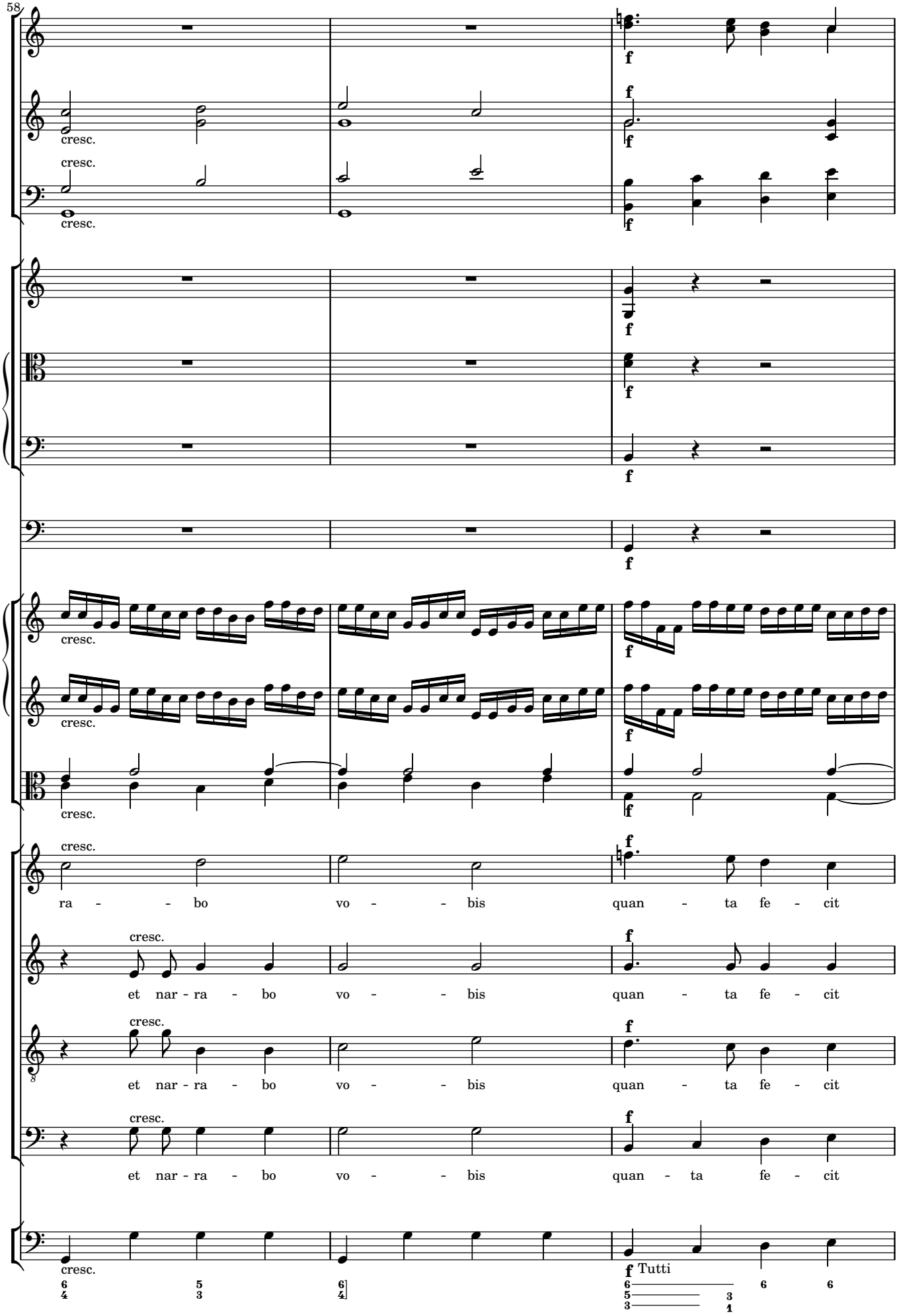
58
cresc.
f
ra - - bo vo - - bis quan - ta fe - cit
et nar - ra - bo vo - - bis quan - ta fe - cit
et nar - ra - bo vo - - bis quan - ta fe - cit
et nar - ra - bo vo - - bis quan - ta fe - cit
Tutti

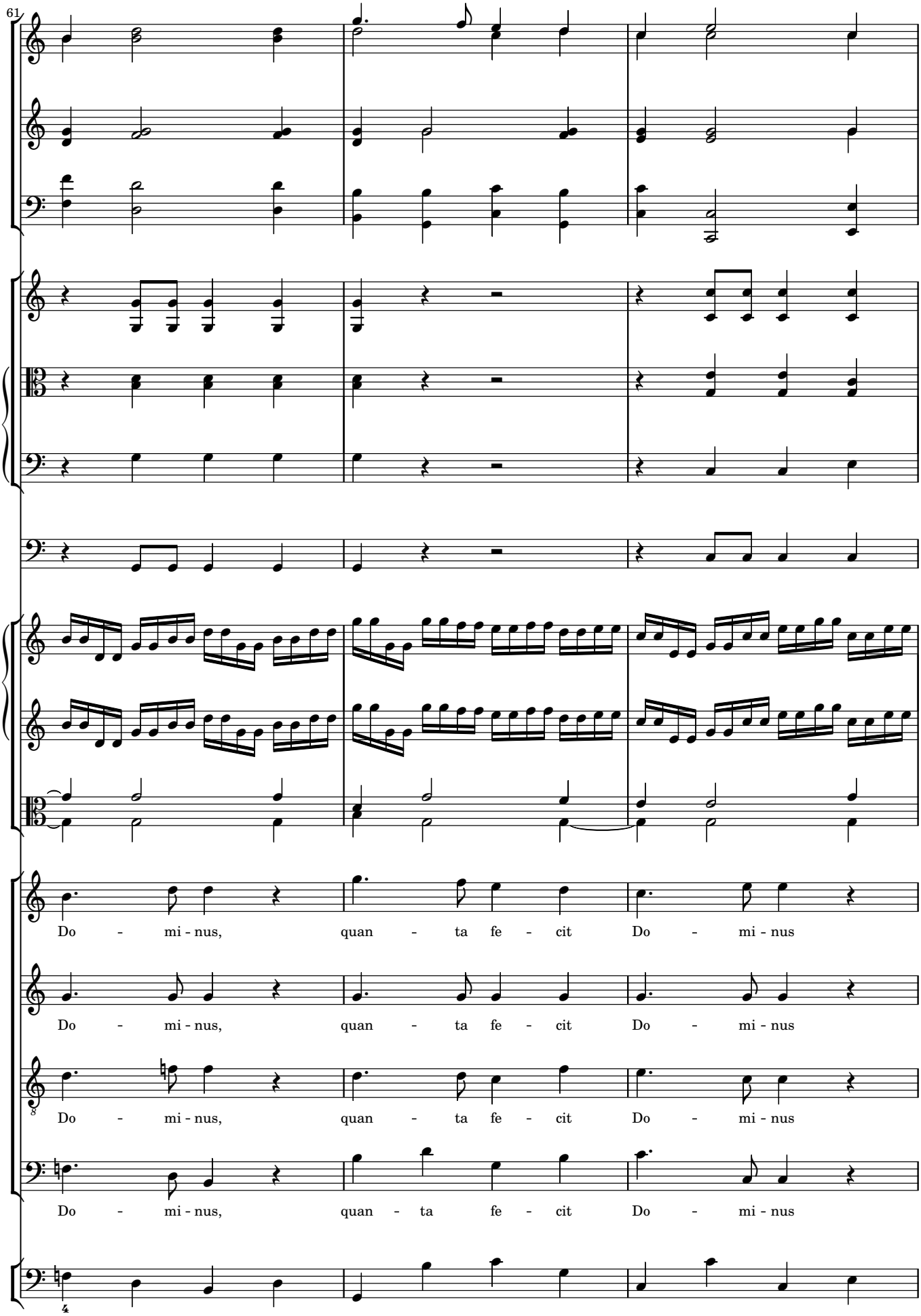
61
Do - mi - nus, quan - ta fe - cit Do - mi - nus
Do - mi - nus, quan - ta fe - cit Do - mi - nus
Do - mi - nus, quan - ta fe - cit Do - mi - nus
Do - mi - nus, quan - ta fe - cit Do - mi - nus

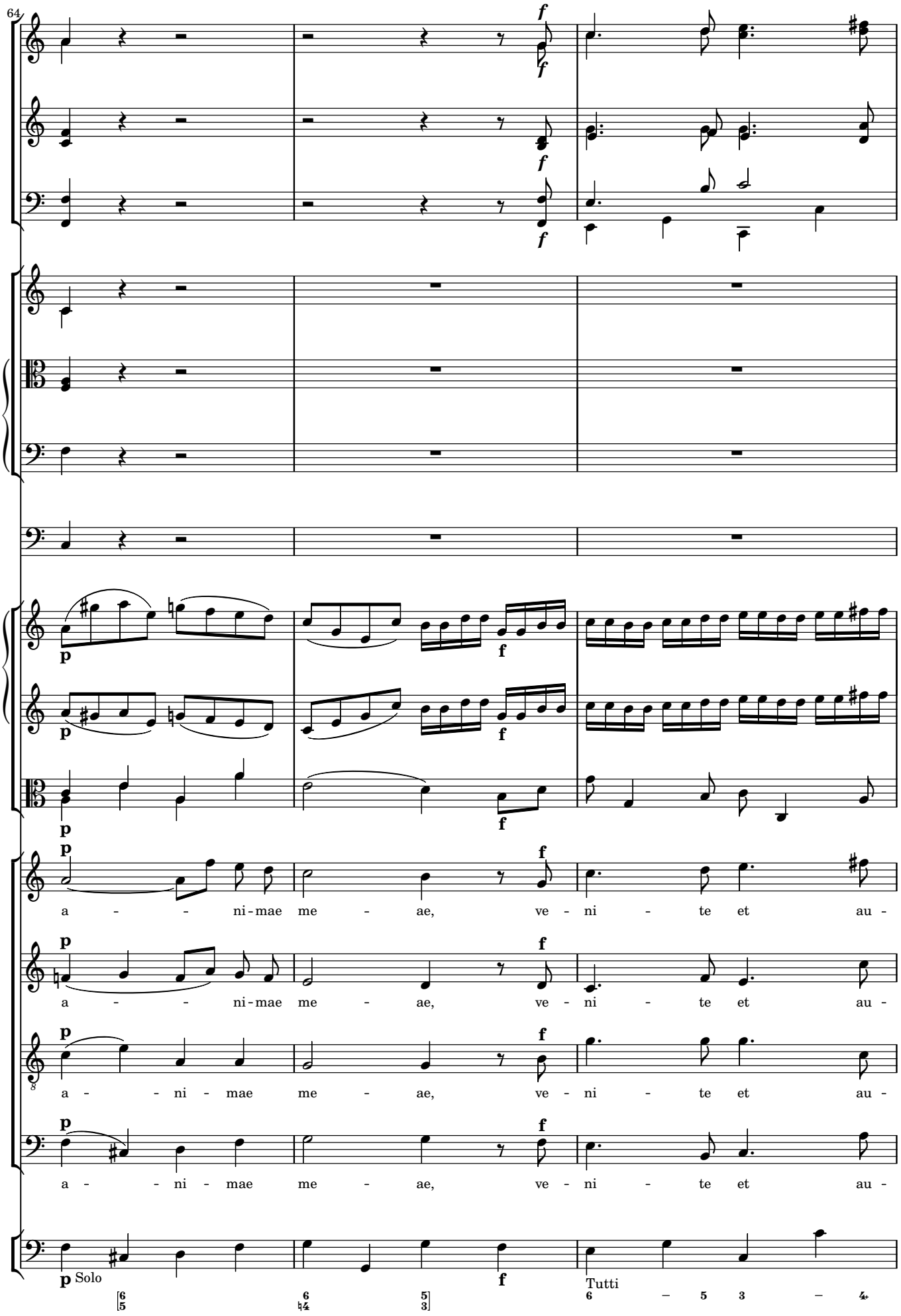
64
a - - ni-mae me - ae, ve - ni - te et au -
a - - ni-mae me - ae, ve - ni - te et au -
a - - ni - mae me - ae, ve - ni - te et au -
a - - ni - mae me - ae, ve - ni - te et au -
p Solo
Tutti

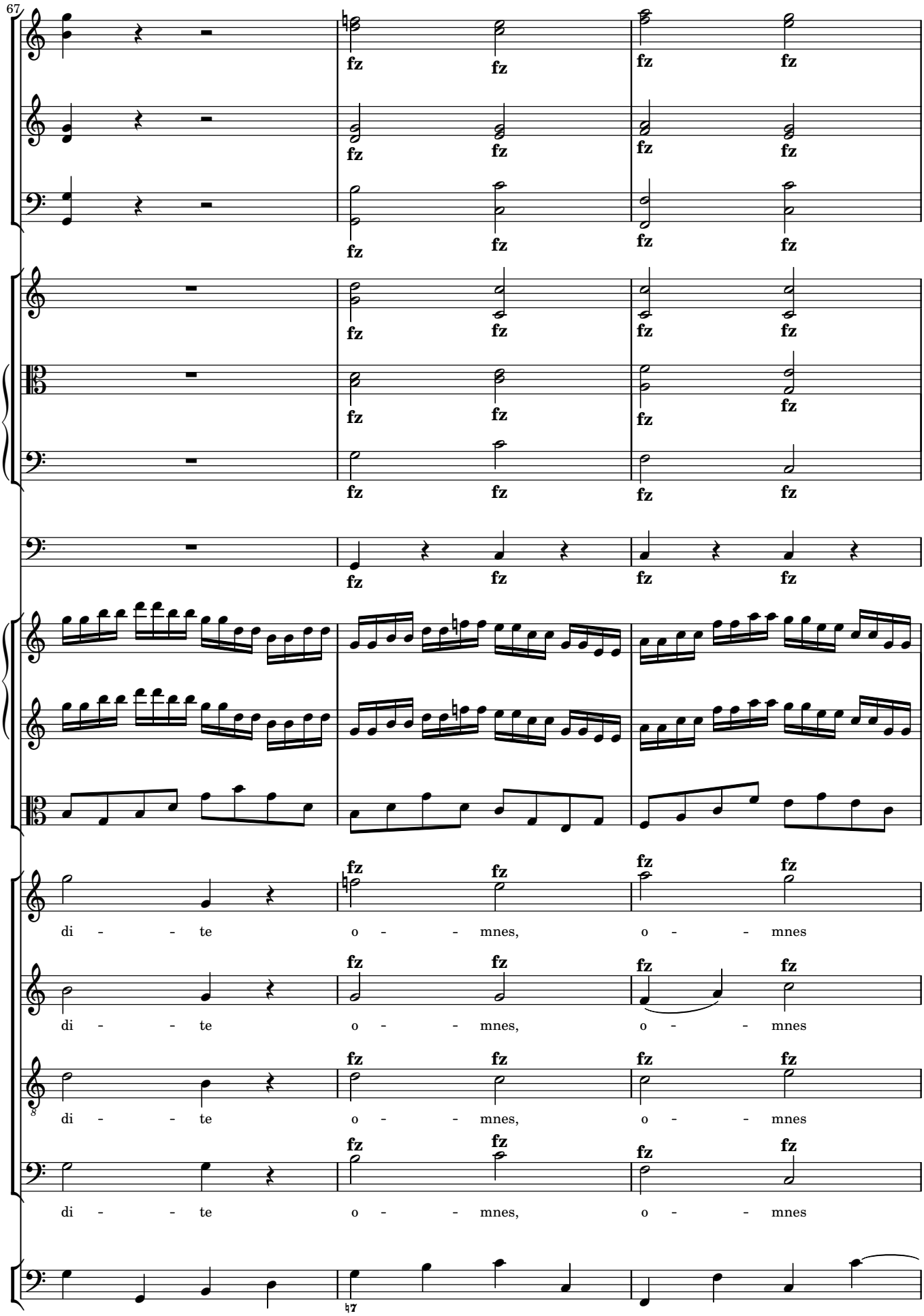
67
fz
di - - te o - - mnes, o - - mnes
di - - te o - - mnes, o - - mnes
di - - te o - - mnes, o - - mnes
di - - te o - - mnes, o - - mnes

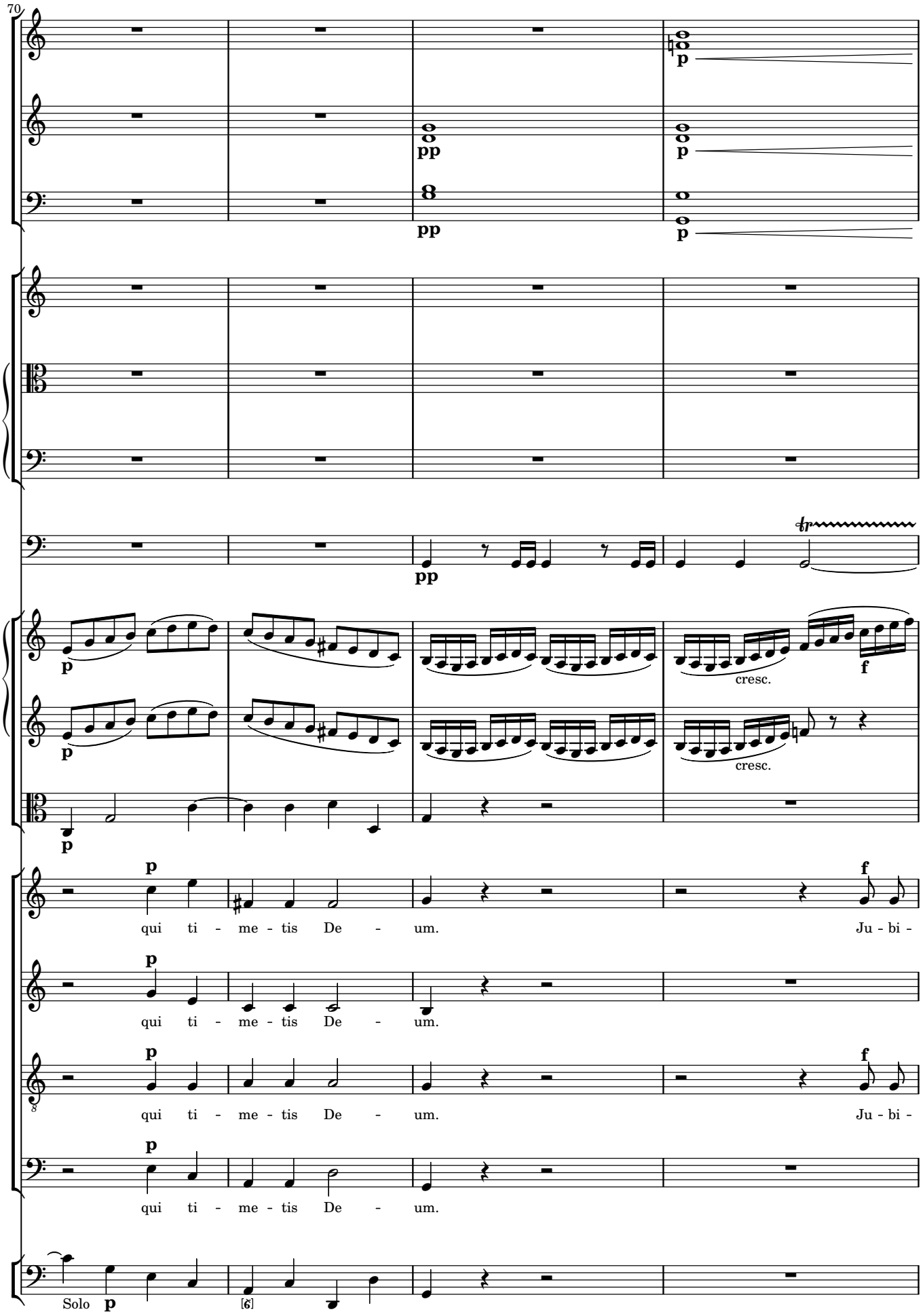
70
pp
p
cresc.
f
qui ti - me - tis De - um.
Ju - bi -
Solo
[6]

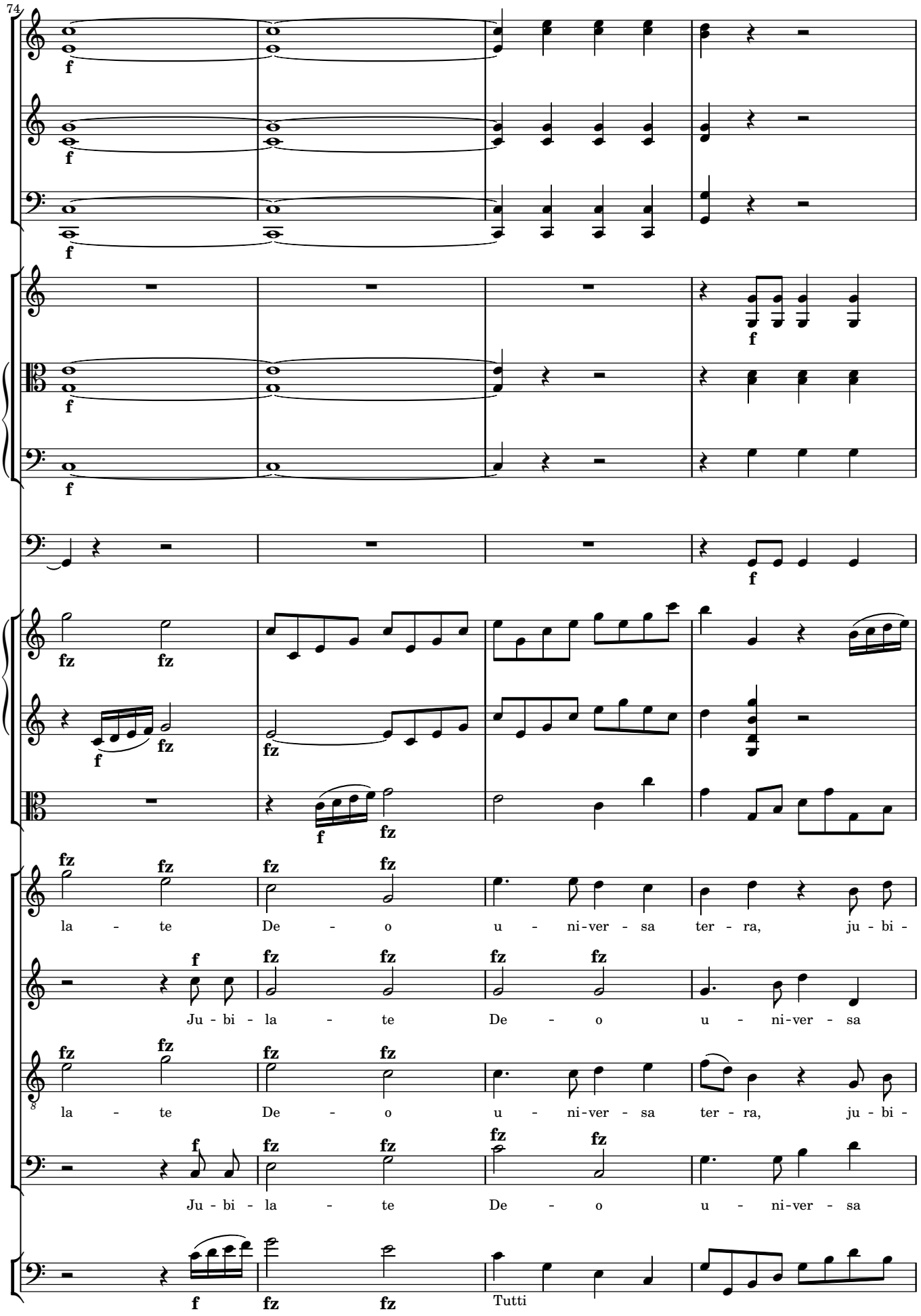
74
f
fz
la - te De - o u - ni-ver - sa ter - ra, ju - bi -
Ju - bi - la - te De - o u - ni-ver - sa
la - te De - o u - ni-ver - sa ter - ra, ju - bi -
Ju - bi - la - te De - o u - ni-ver - sa
Tutti

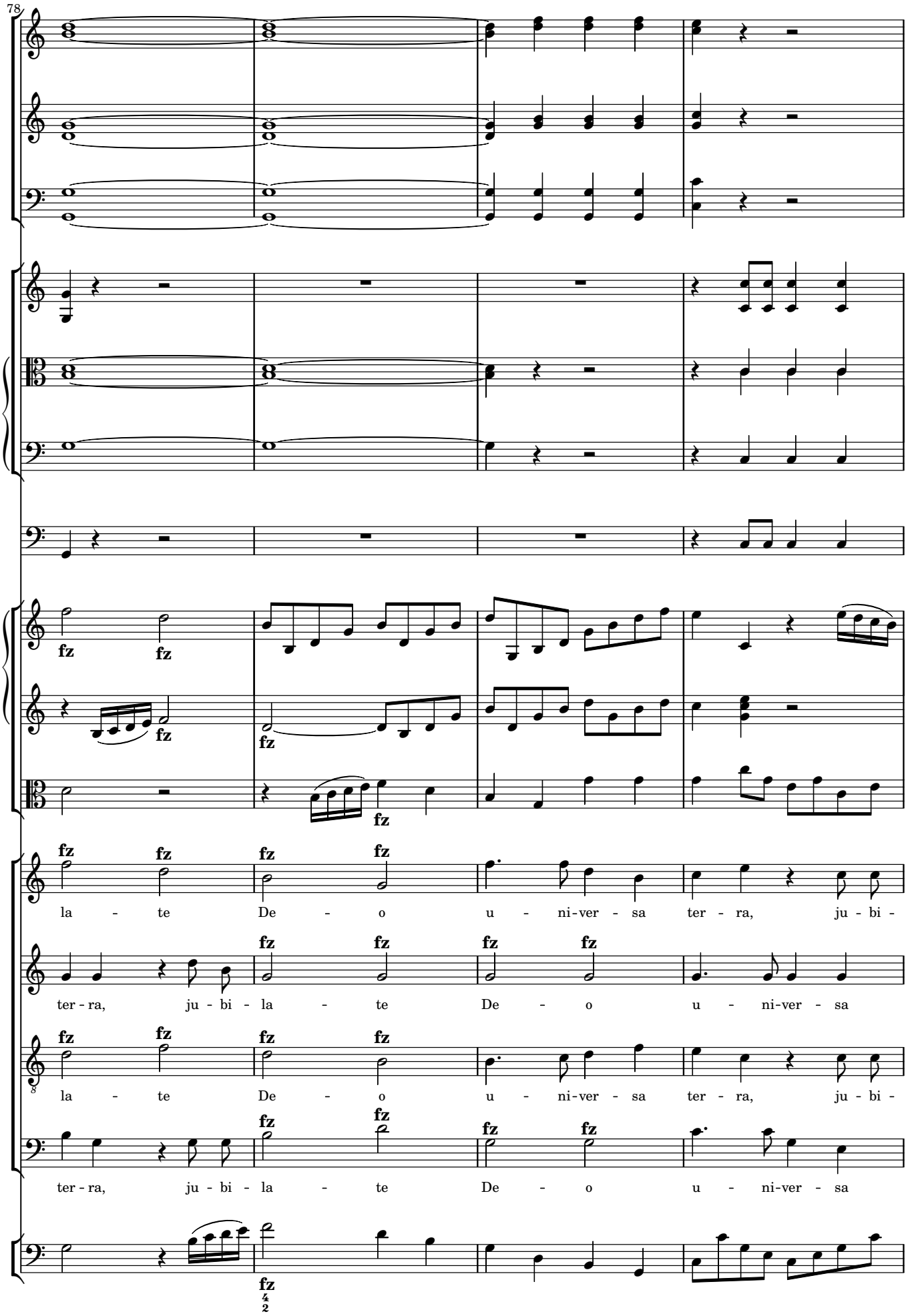
78
fz
la - te De - o u - ni-ver - sa ter - ra, ju - bi -
ter - ra, ju - bi - la - te De - o u - ni-ver - sa
la - te De - o u - ni-ver - sa ter - ra, ju - bi -
ter - ra, ju - bi - la - te De - o u - ni-ver - sa

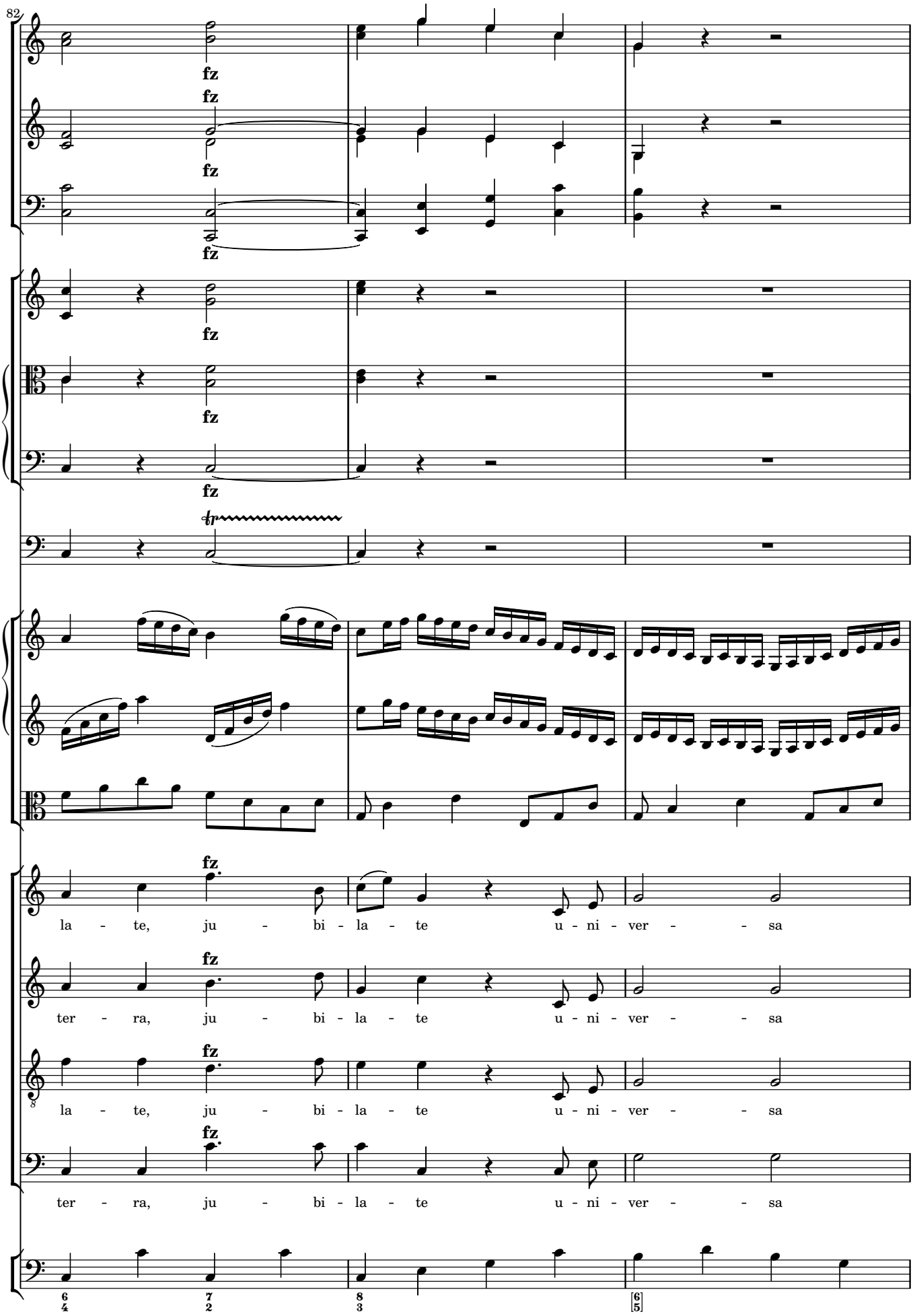
82
fz
la - te, ju - bi - la - te u - ni - ver - - sa
ter - ra, ju - bi - la - te u - ni - ver - - sa
la - te, ju - bi - la - te u - ni - ver - - sa
ter - ra, ju - bi - la - te u - ni - ver - - sa

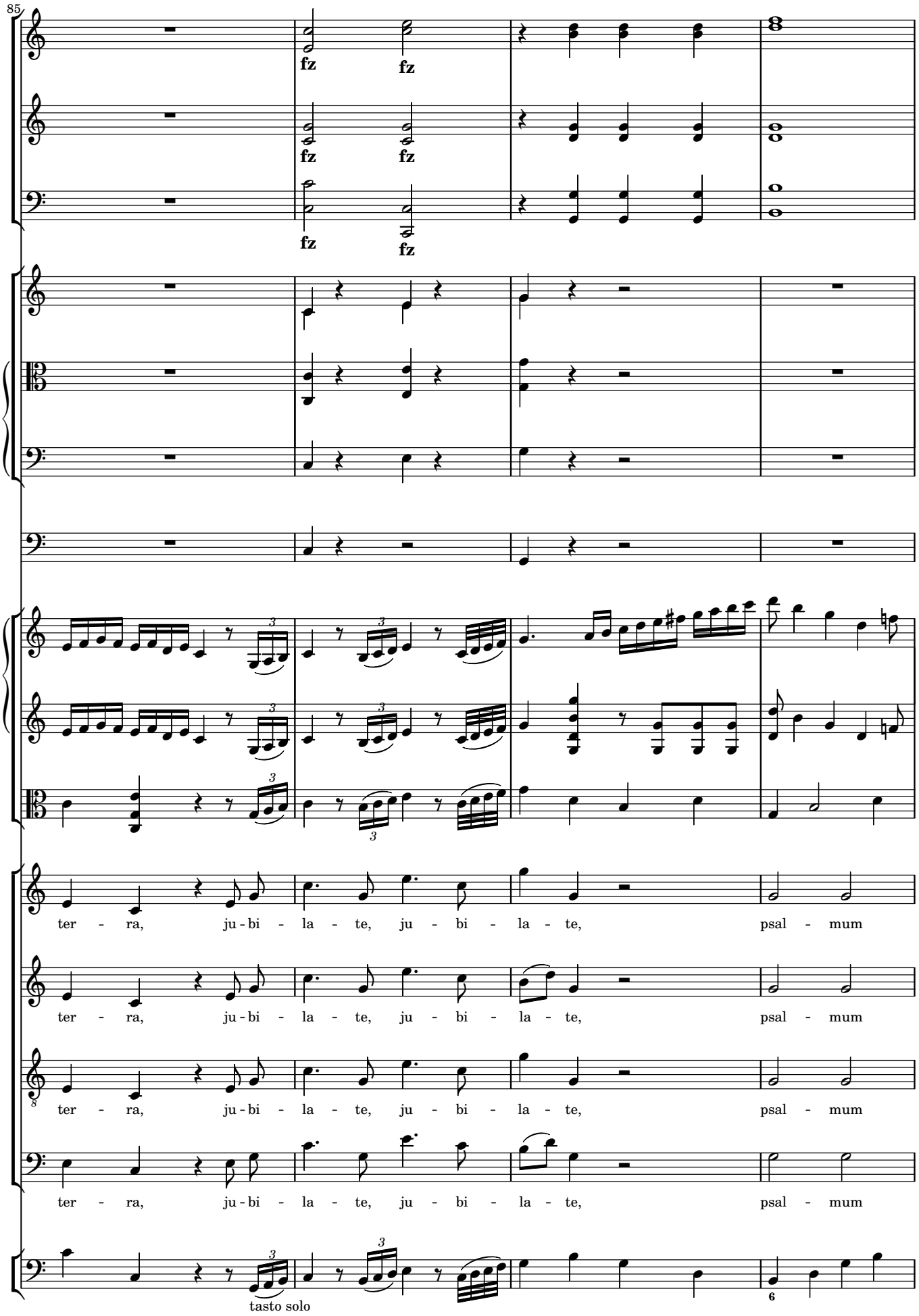
85
fz
fz
fz
fz
fz
fz
ter - ra, ju - bi - la - te, ju - bi - la - te, psal - mum
ter - ra, ju - bi - la - te, ju - bi - la - te, psal - mum
ter - ra, ju - bi - la - te, ju - bi - la - te, psal - mum
ter - ra, ju - bi - la - te, ju - bi - la - te, psal - mum
tasto solo
6

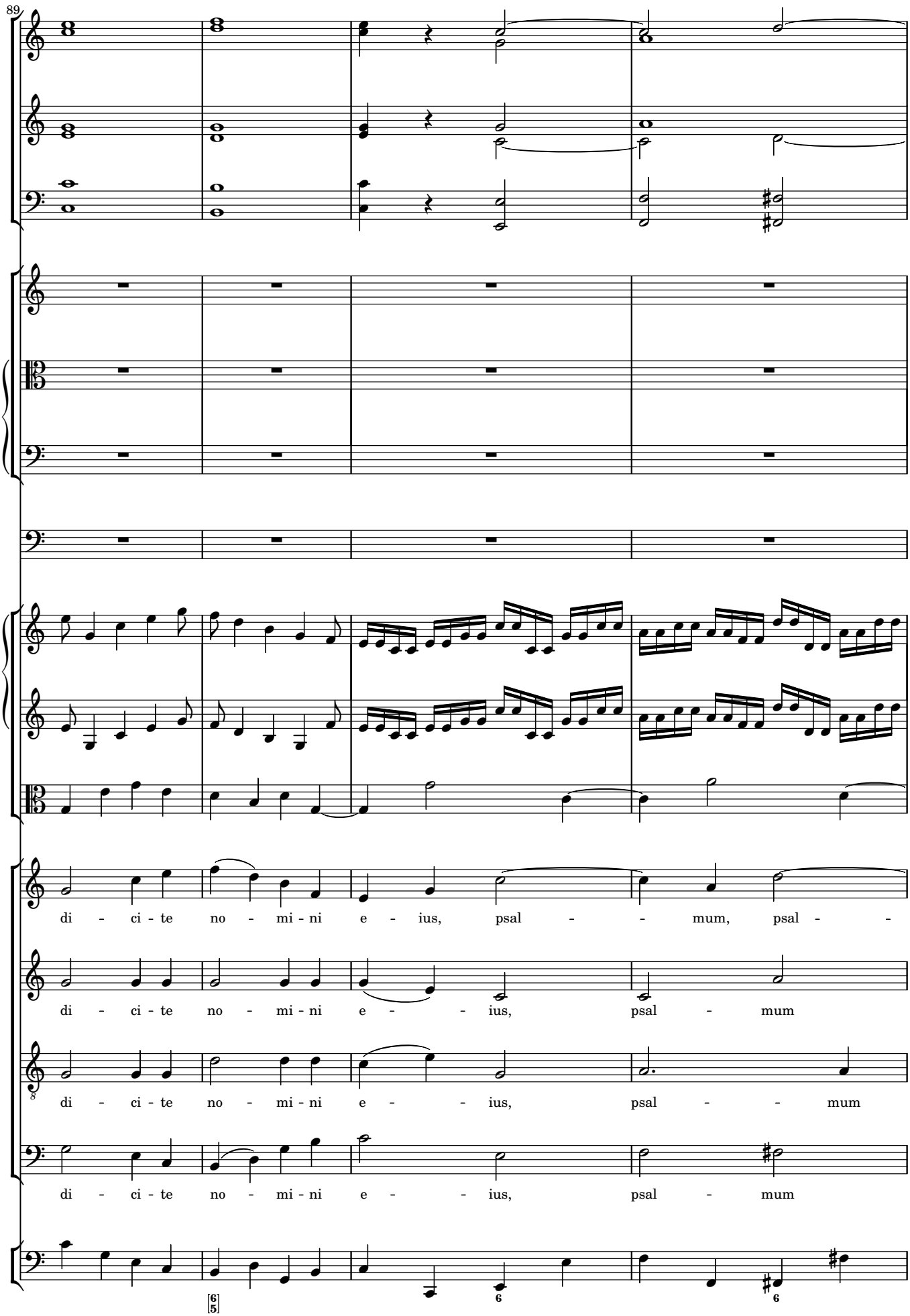
89
di - ci - te no - mi - ni e - ius, psal - - mum, psal - -
di - ci - te no - mi - ni e - - ius, psal - mum
di - ci - te no - mi - ni e - - ius, psal - - mum
di - ci - te no - mi - ni e - - ius, psal - mum

93

- mum di - - - ci - te no - mi - ni e - - ius.

di - ci - te no - - mi - ni e - - ius.

di - - ci - te, di - ci - te no - mi - ni e - - ius.

di - ci - te no - - mi - ni e - - ius.

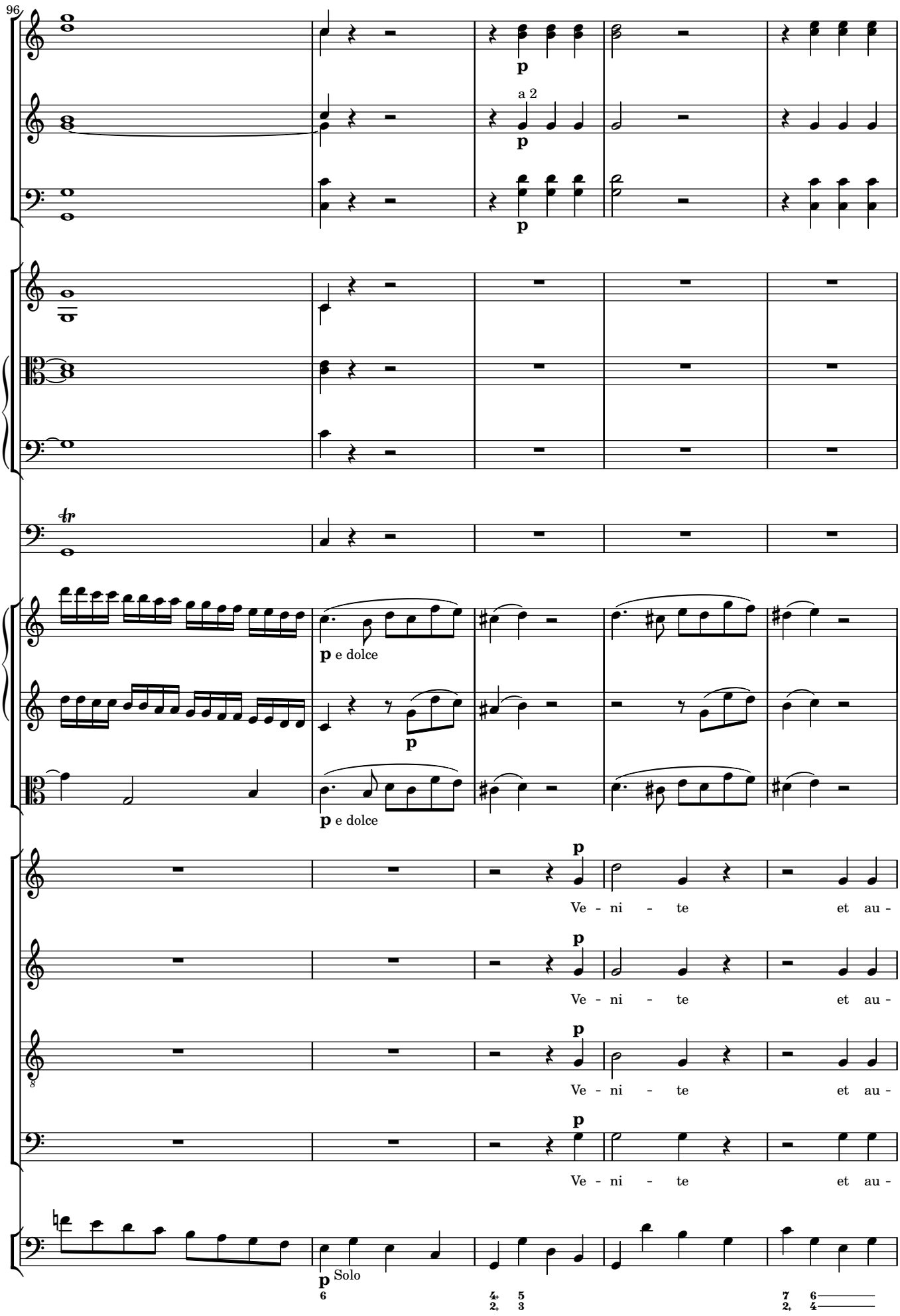
96
p
a 2
p
p
p e dolce
p
p e dolce
p
Ve - ni - te et au -
p
Ve - ni - te et au -
p
Ve - ni - te et au -
p
Ve - ni - te et au -
p Solo

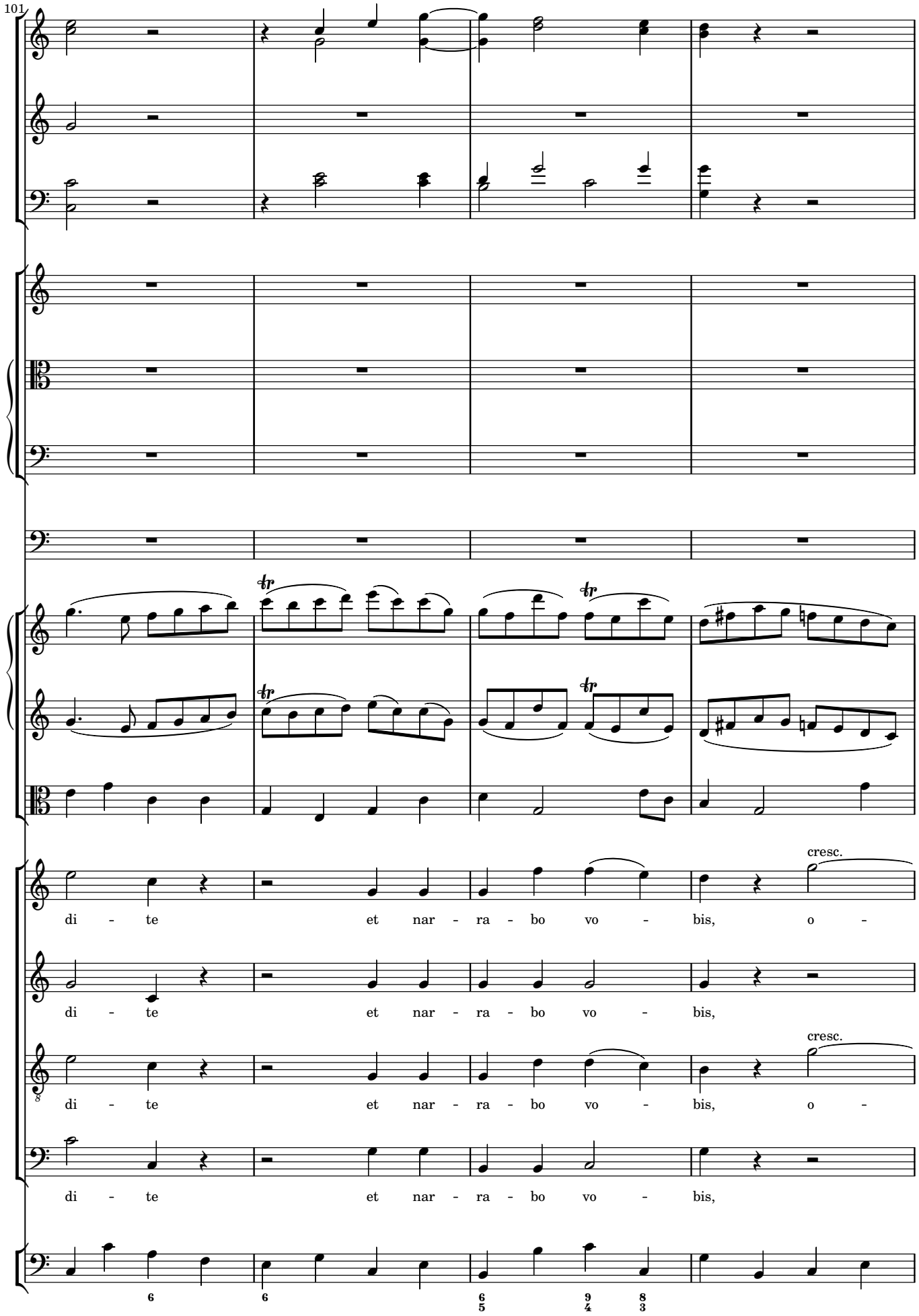
101
cresc.
di - te et nar - ra - bo vo - bis, o -
di - te et nar - ra - bo vo - bis,
cresc.
di - te et nar - ra - bo vo - bis, o -
di - te et nar - ra - bo vo - bis,

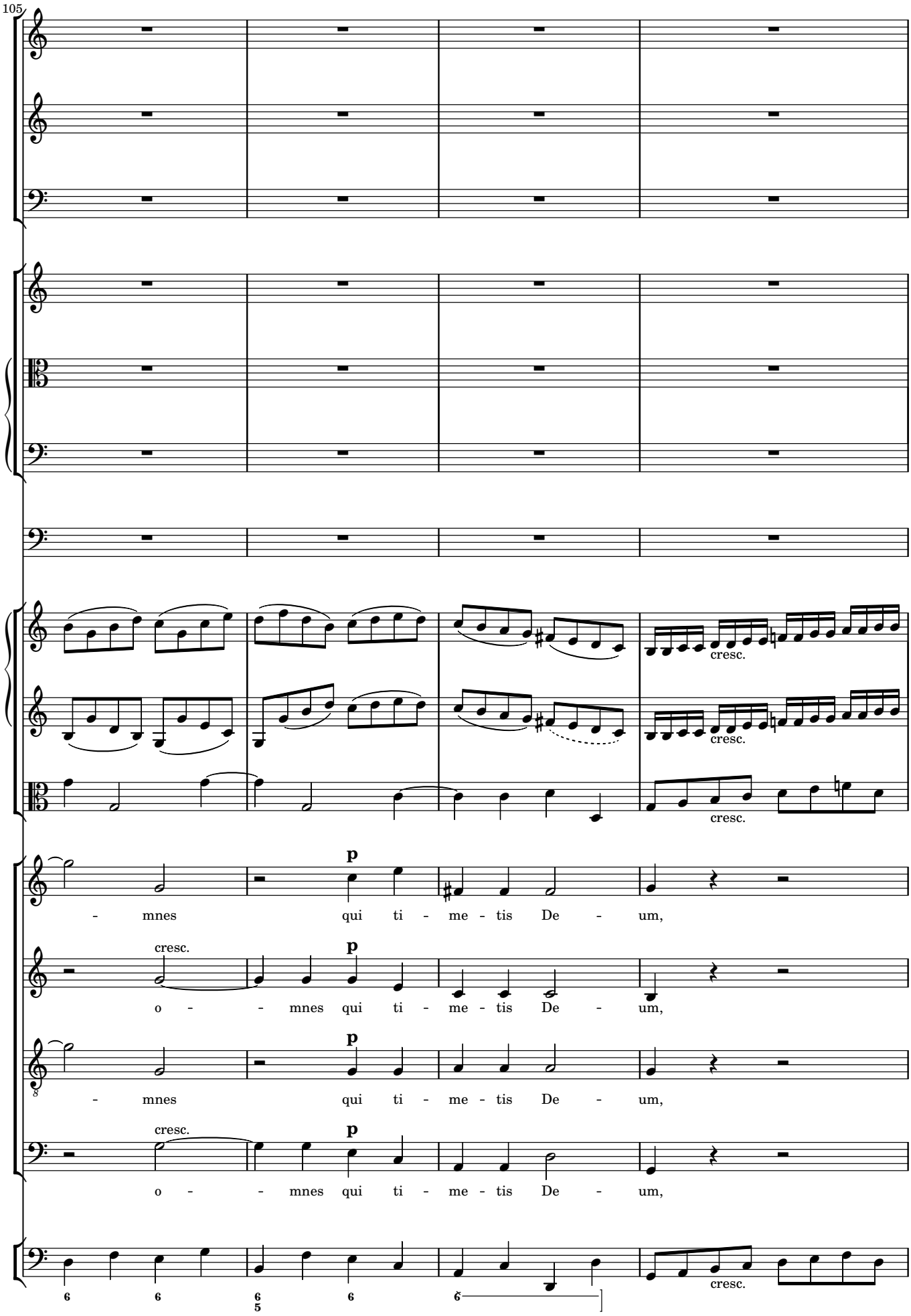
105
cresc.
cresc.
cresc.
p
- mnes qui ti - me - tis De - um,
cresc.
p
o - - mnes qui ti - me - tis De - um,
p
- mnes qui ti - me - tis De - um,
cresc.
p
o - - mnes qui ti - me - tis De - um,
cresc.

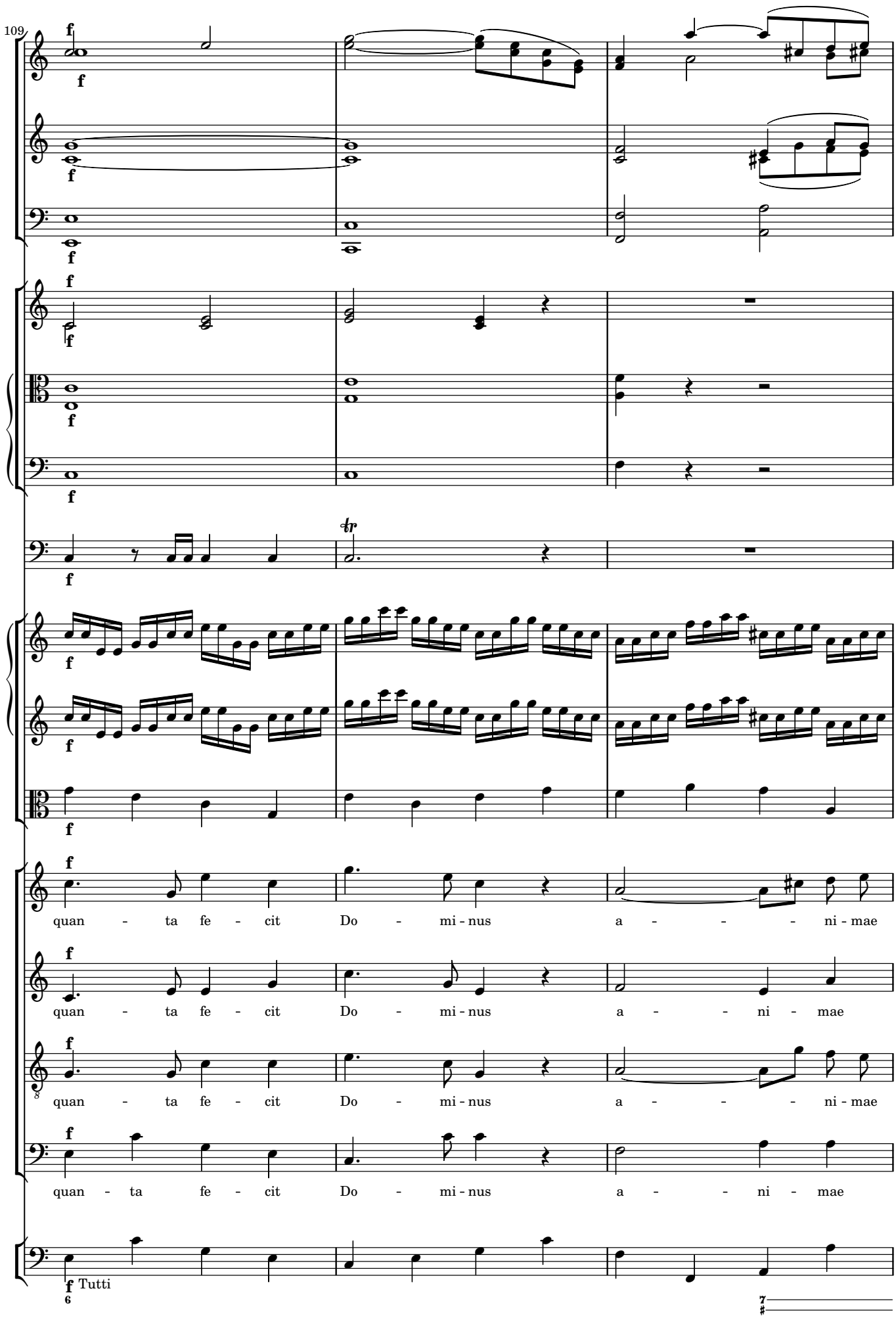
109
f
quan - ta fe - cit Do - mi - nus a - - - ni - mae
quan - ta fe - cit Do - mi - nus a - - ni - mae
quan - ta fe - cit Do - mi - nus a - - - ni - mae
quan - ta fe - cit Do - mi - nus a - - ni - mae
Tutti

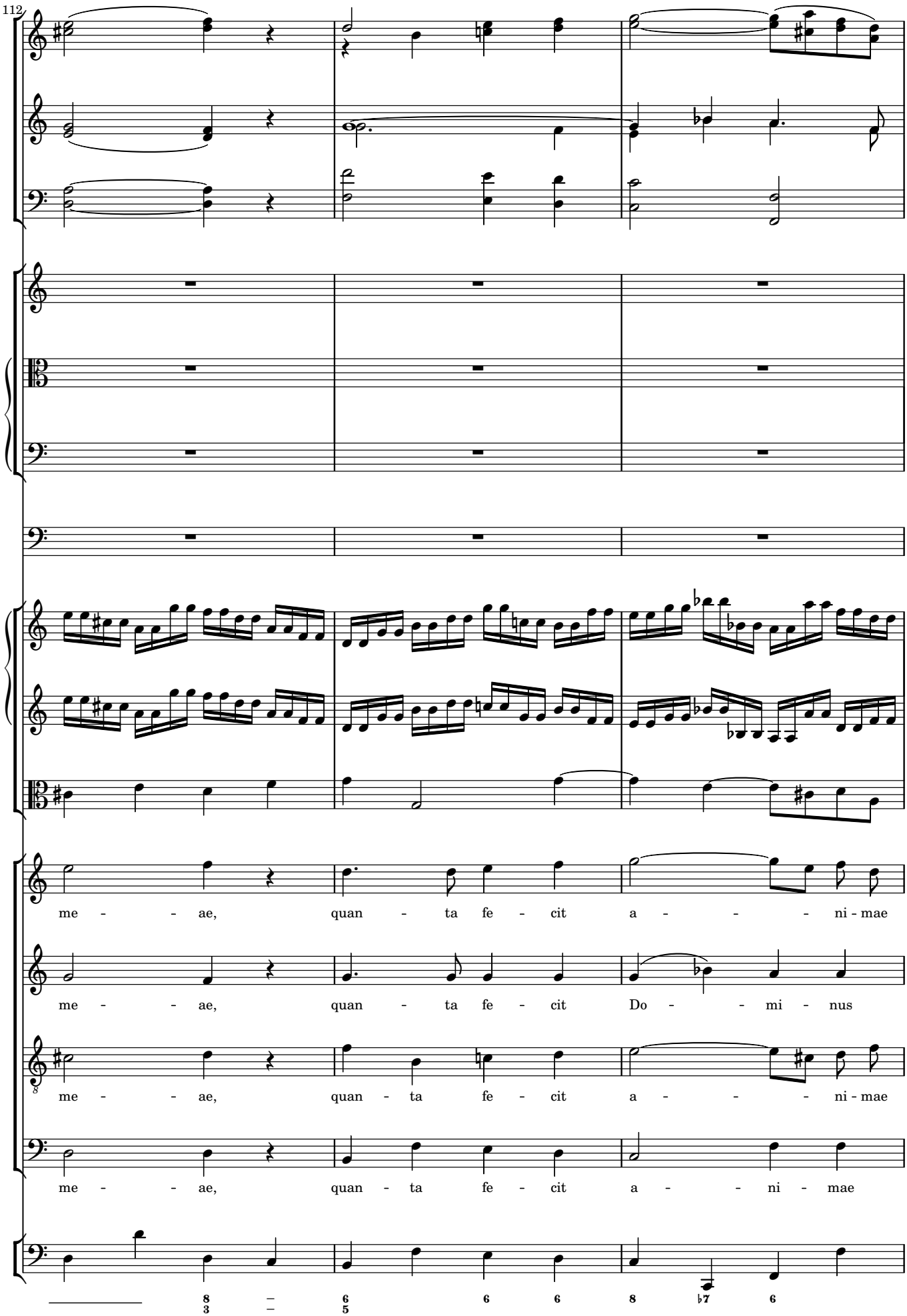
112
me - - ae, quan - ta fe - cit a - - - ni - mae
me - - ae, quan - ta fe - cit Do - - mi - nus
me - - ae, quan - ta fe - cit a - - - ni - mae
me - - ae, quan - ta fe - cit a - - ni - mae

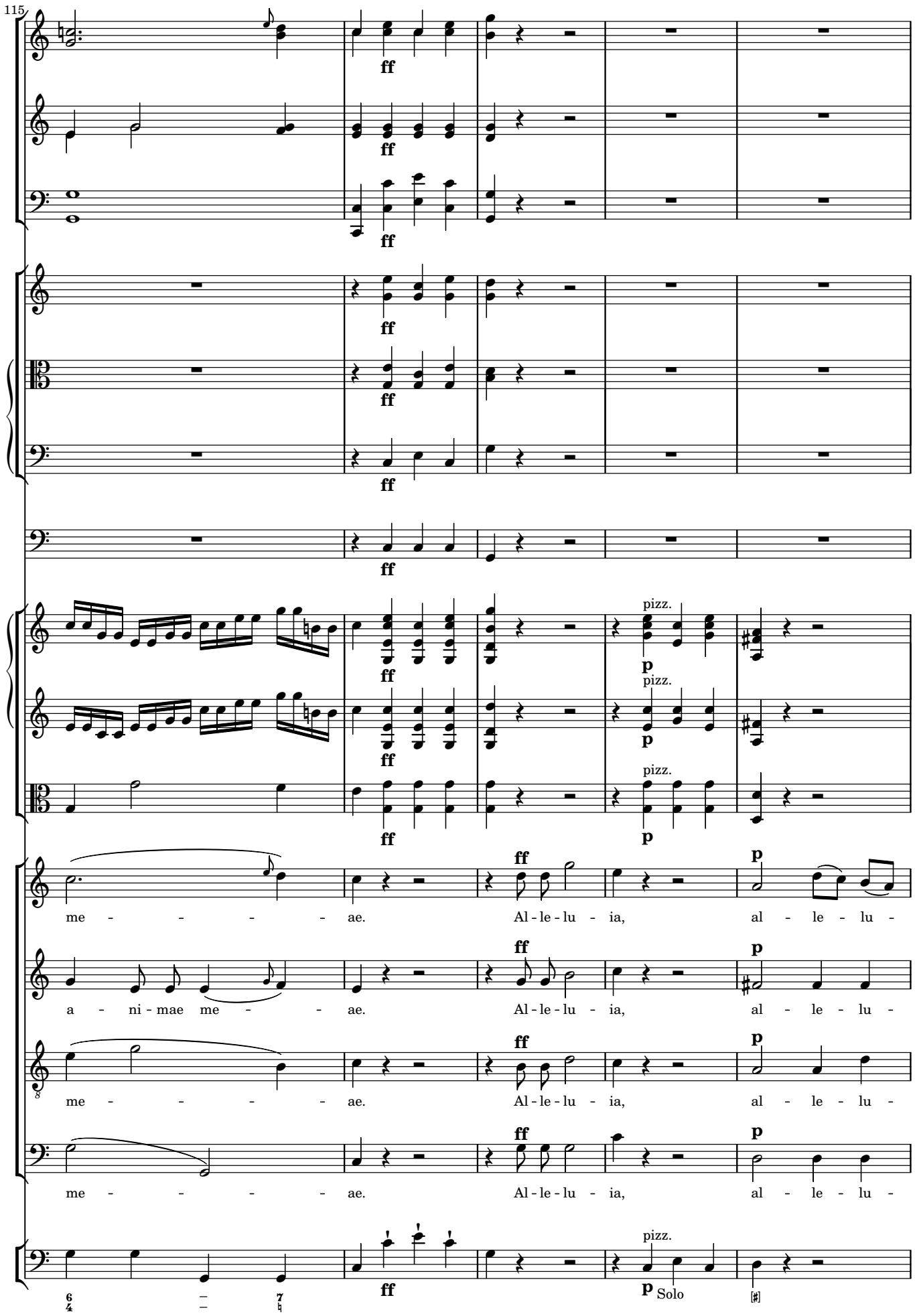
115
ff
pizz.
p
me - - - - - ae. Al - le - lu - ia, al - le - lu -
a - ni - mae me - - ae. Al - le - lu - ia, al - le - lu -
me - - - - - ae. Al - le - lu - ia, al - le - lu -
me - - - - - ae. Al - le - lu - ia, al - le - lu -
Solo

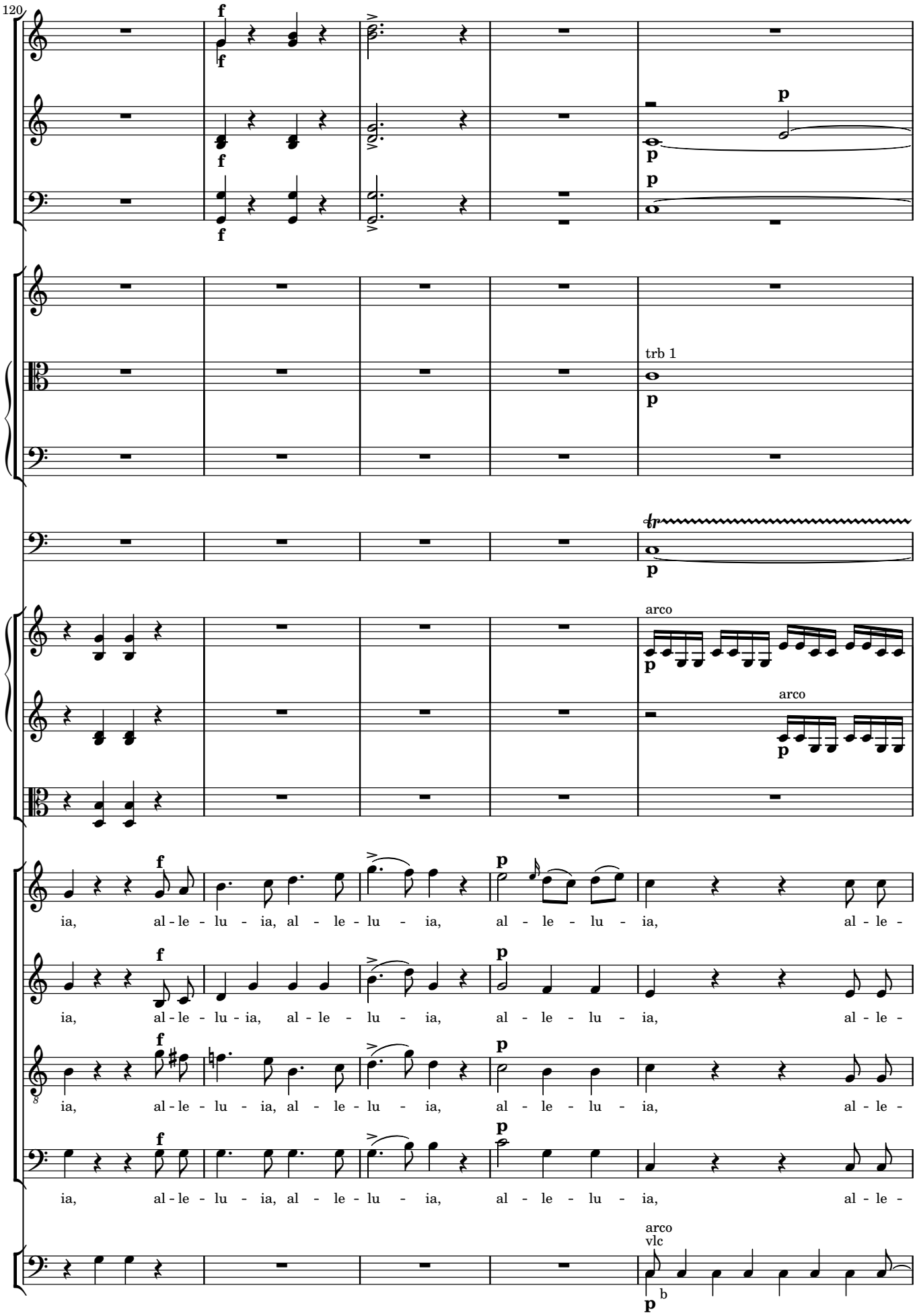
120
f
p
trb 1
arco
arco
ia, al - le - lu - ia, al - le - lu - ia, al - le - lu - ia, al - le -
ia, al - le - lu - ia, al - le - lu - ia, al - le - lu - ia, al - le -
ia, al - le - lu - ia, al - le - lu - ia, al - le - lu - ia, al - le -
ia, al - le - lu - ia, al - le - lu - ia, al - le - lu - ia, al - le -
arco
vlc
b

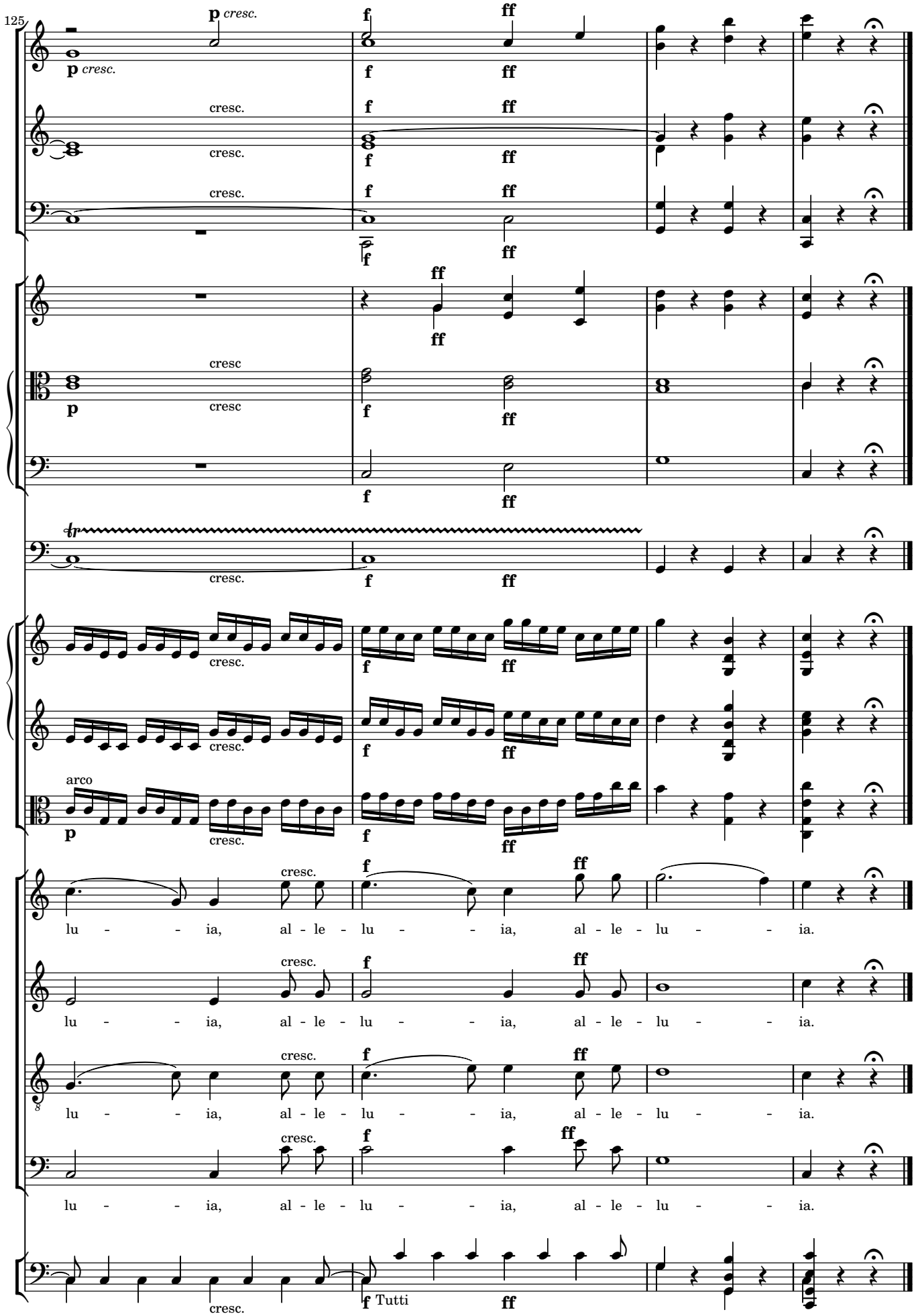
125
p cresc.
cresc.
cresc
arco
lu - - ia, al - le - lu - - ia, al - le - lu - - ia.
Tutti

79 Confirma hoc Deus

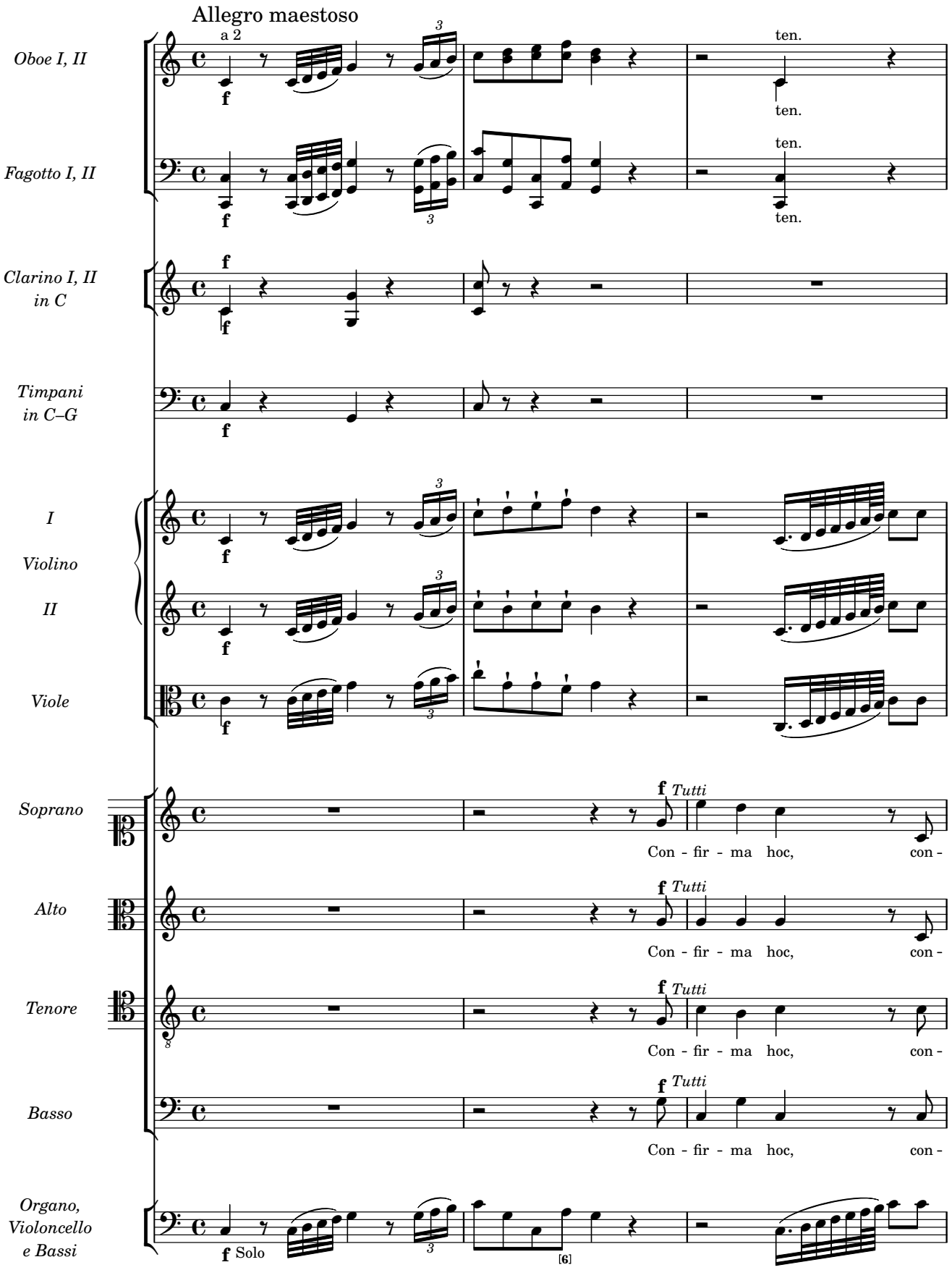

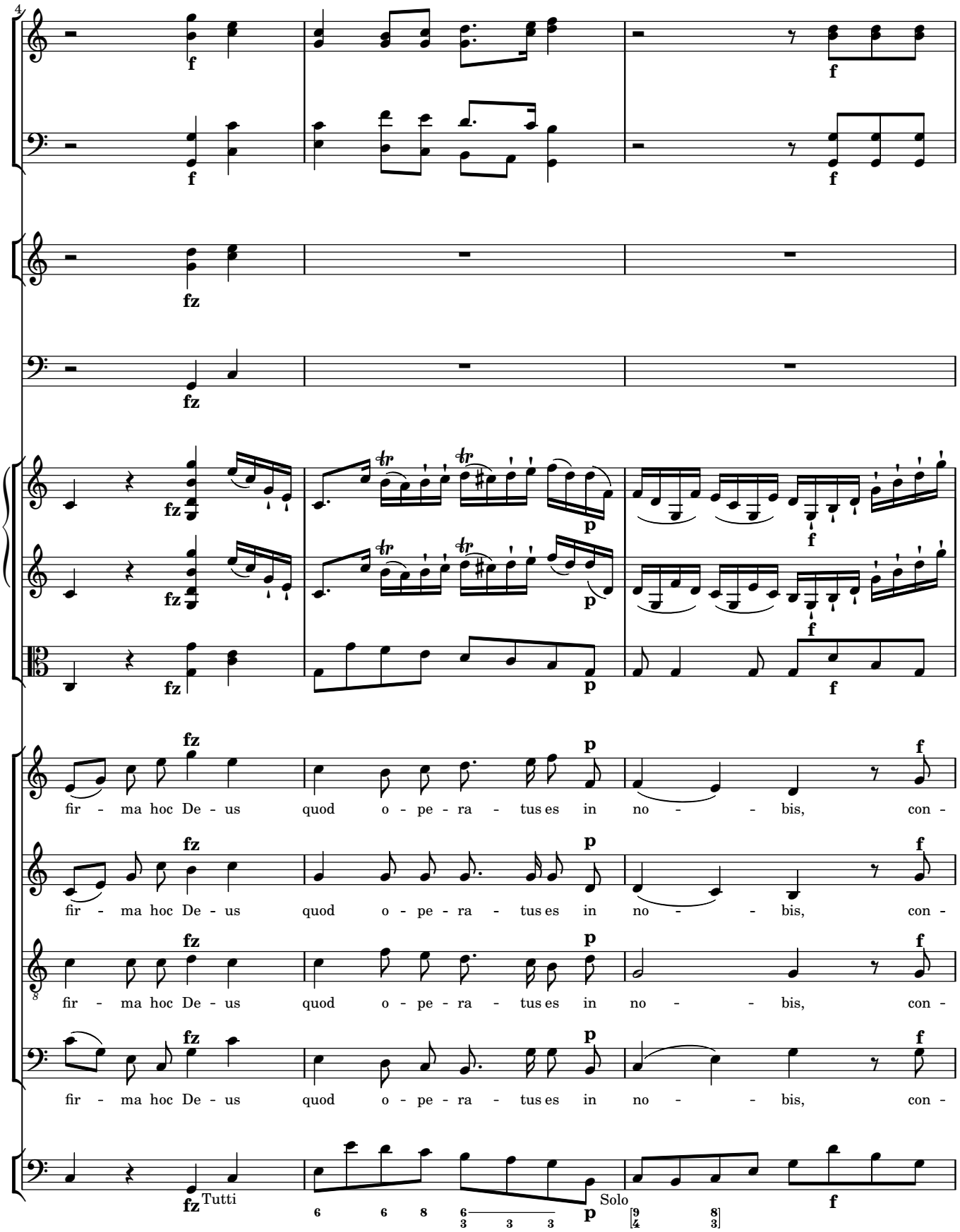
4
fir - ma hoc De - us quod o - pe - ra - tus es in no - - bis, con -
fir - ma hoc De - us quod o - pe - ra - tus es in no - - bis, con -
fir - ma hoc De - us quod o - pe - ra - tus es in no - - bis, con -
fir - ma hoc De - us quod o - pe - ra - tus es in no - - bis, con -
Tutti
Solo

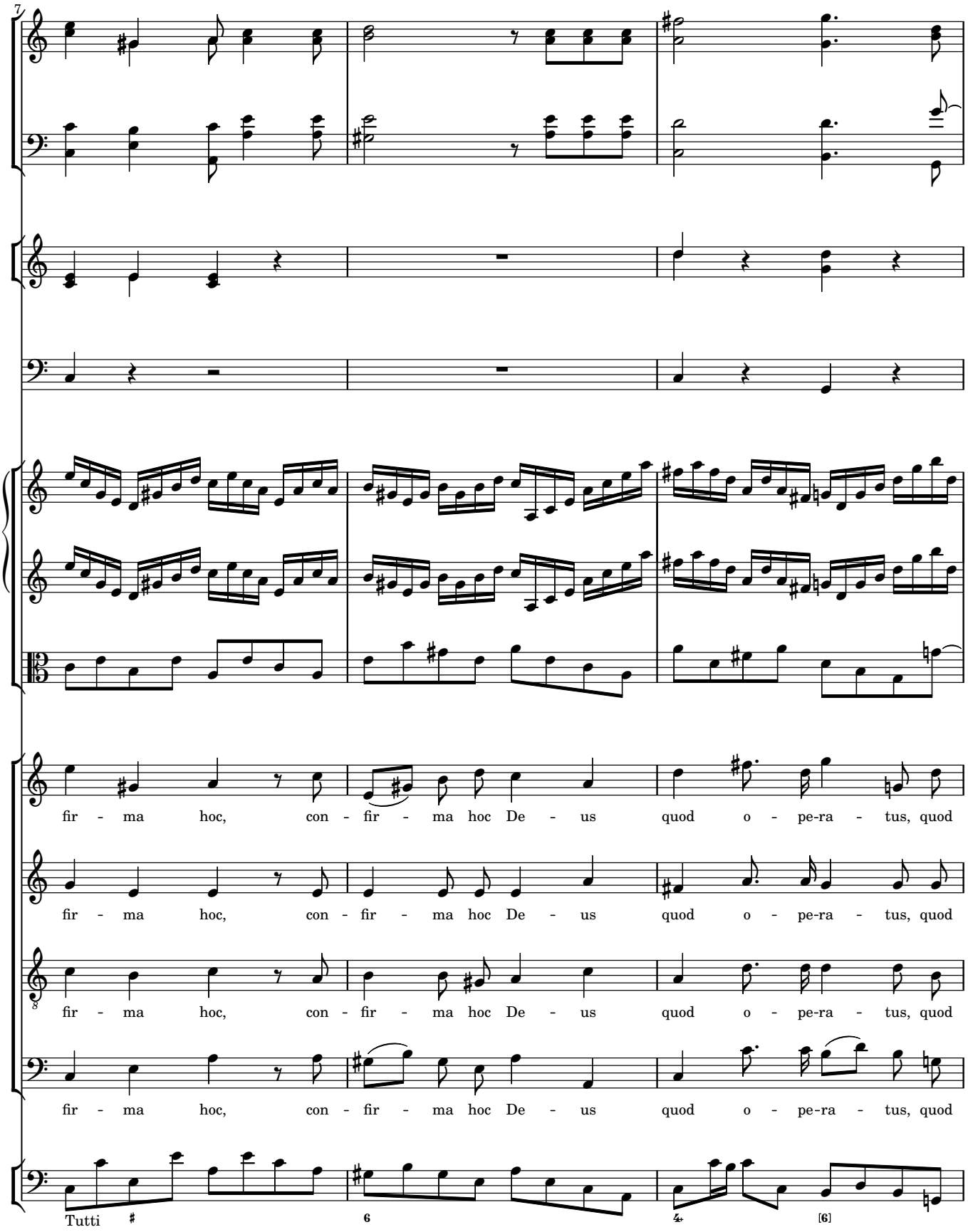
7
fir - ma hoc, con - fir - ma hoc De - us quod o - pe-ra - tus, quod
fir - ma hoc, con - fir - ma hoc De - us quod o - pe-ra - tus, quod
fir - ma hoc, con - fir - ma hoc De - us quod o - pe-ra - tus, quod
fir - ma hoc, con - fir - ma hoc De - us quod o - pe-ra - tus, quod
Tutti

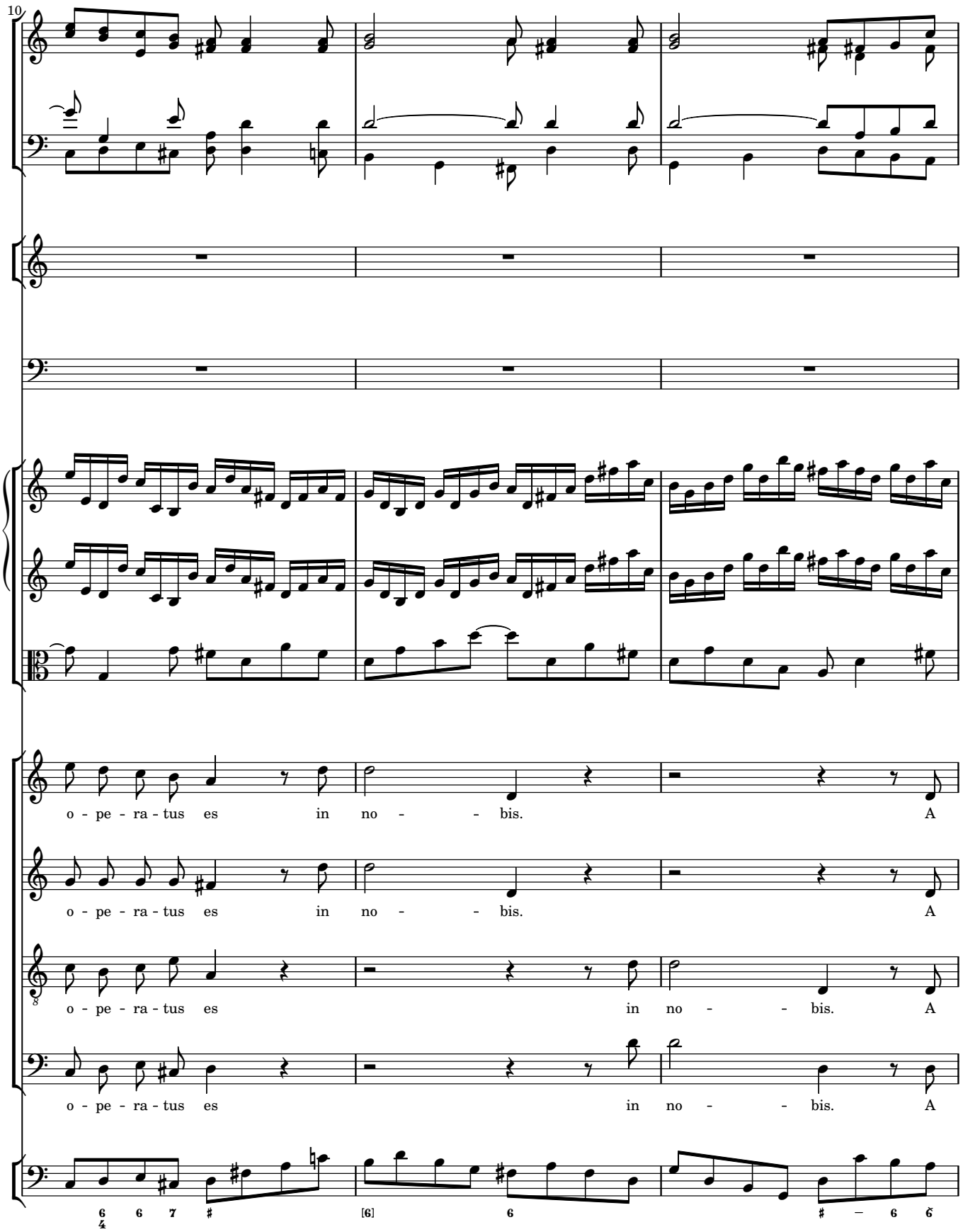
10
o - pe - ra - tus es in no - - bis. A
o - pe - ra - tus es in no - - bis. A
o - pe - ra - tus es in no - - bis. A
o - pe - ra - tus es in no - - bis. A

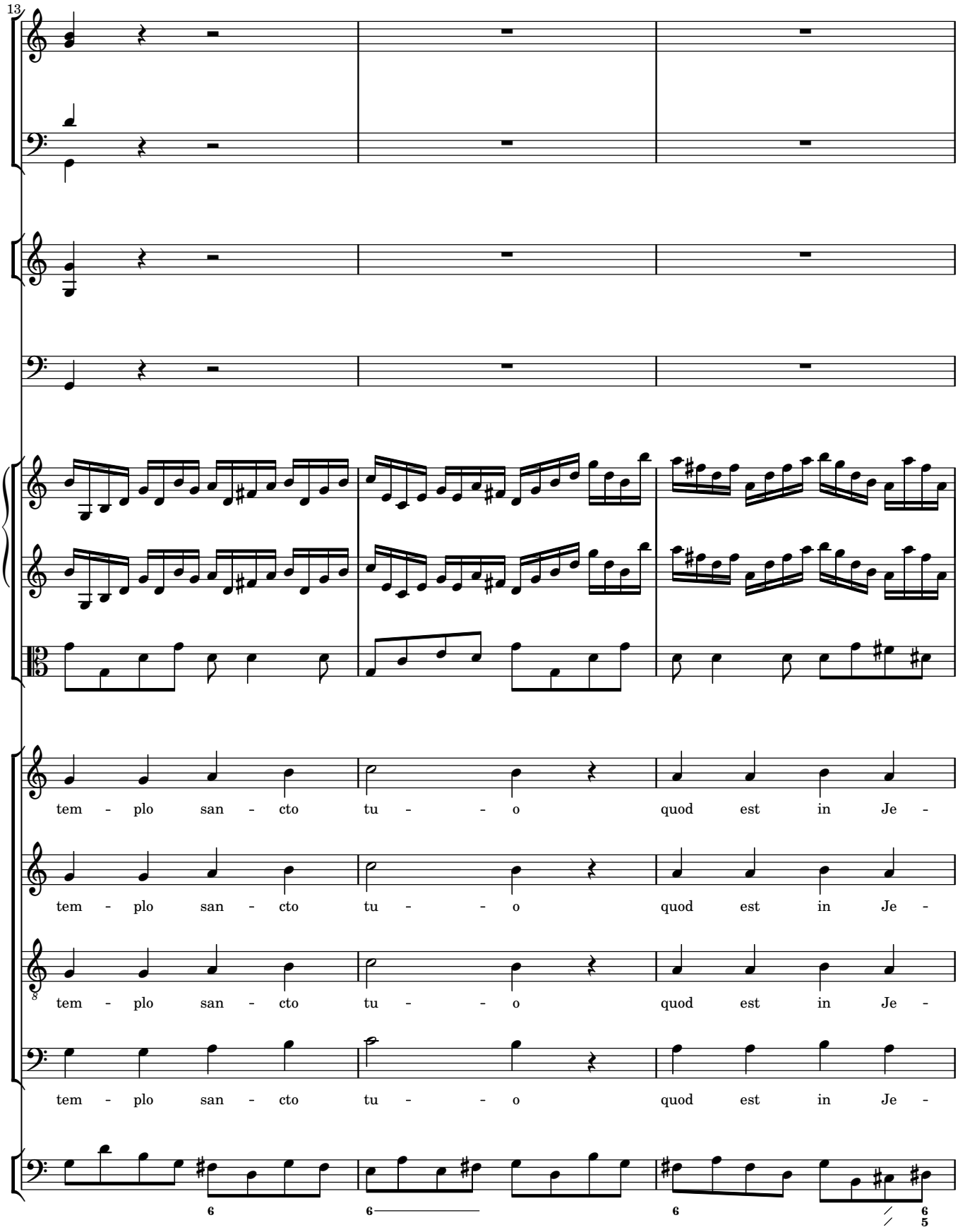
13
tem - plo san - cto tu - - o quod est in Je -
tem - plo san - cto tu - - o quod est in Je -
tem - plo san - cto tu - - o quod est in Je -
tem - plo san - cto tu - - o quod est in Je -

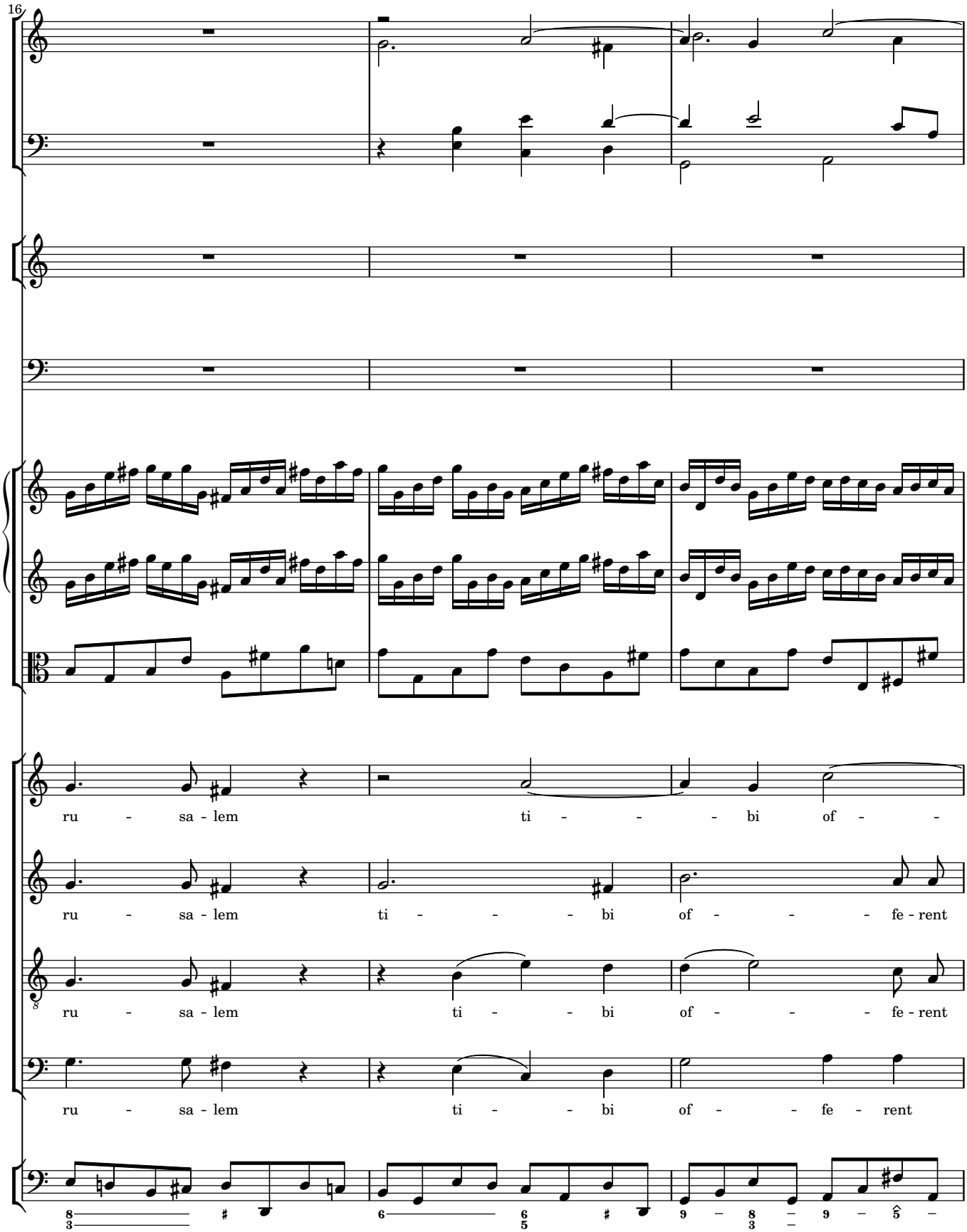
16
ru - sa - lem ti - - - bi of - -
ru - sa - lem ti - - - bi of - - - fe - rent
ru - sa - lem ti - - bi of - - - fe - rent
ru - sa - lem ti - - bi of - - fe - rent

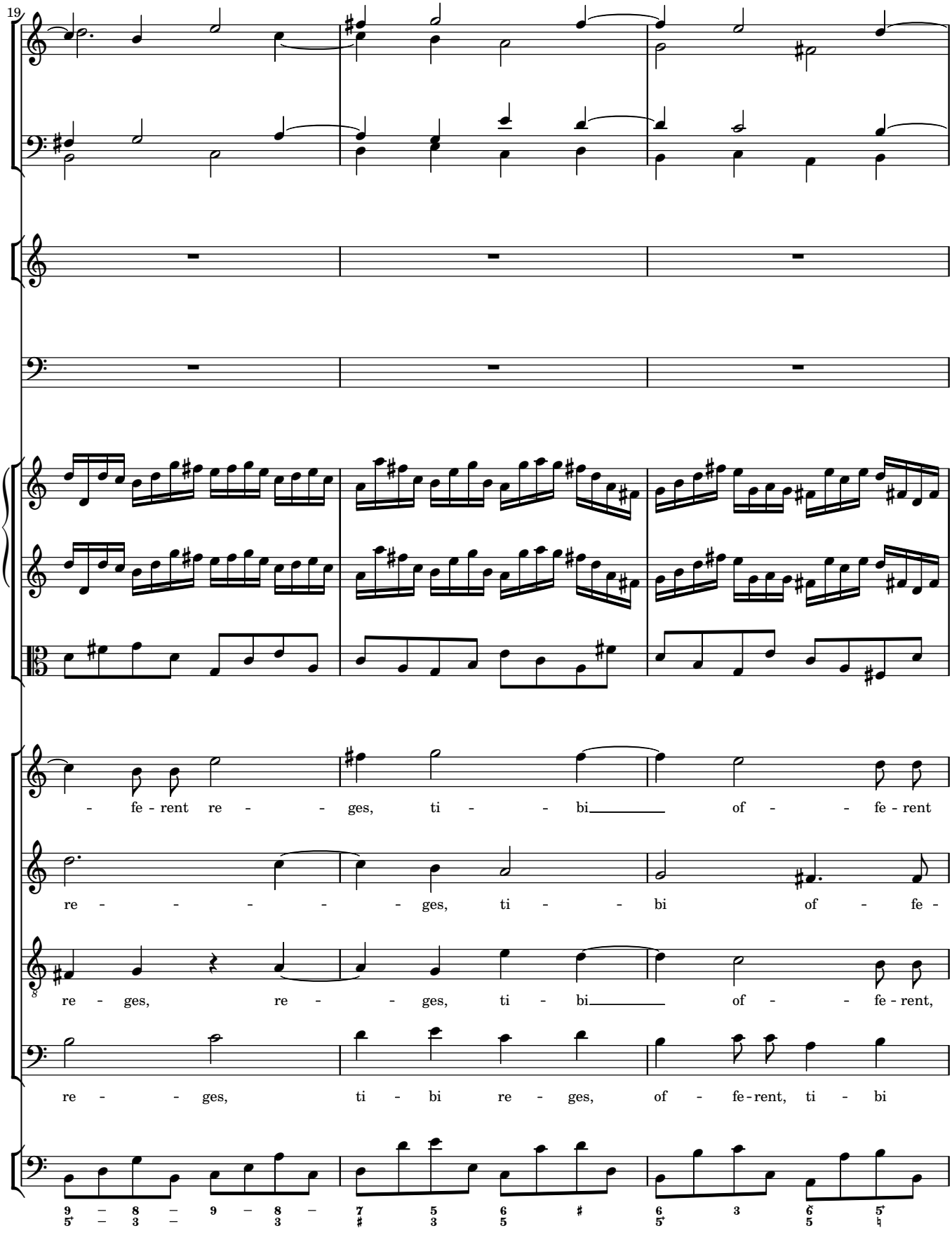
19
- fe - rent re - - ges, ti - - bi of - - fe - rent
re - - - - - ges, ti - - bi of - fe -
re - ges, re - - ges, ti - bi of - - fe - rent,
re - - ges, ti - bi re - ges, of - fe - rent, ti - bi

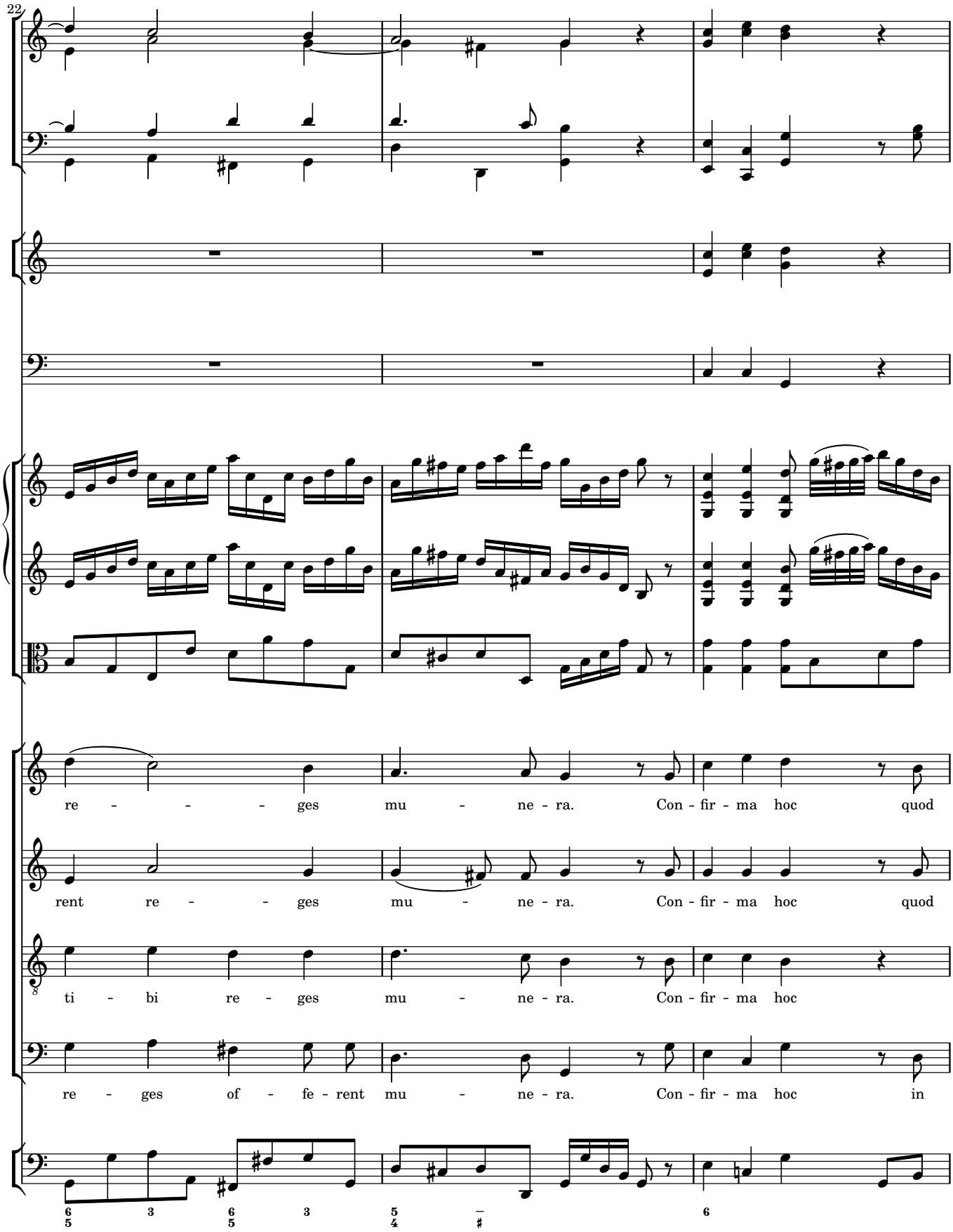
22
re - - - ges mu - ne - ra. Con - fir - ma hoc quod
rent re - - ges mu - ne - ra. Con - fir - ma hoc quod
ti - bi re - ges mu - ne - ra. Con - fir - ma hoc
re - ges of - fe - rent mu - ne - ra. Con - fir - ma hoc in

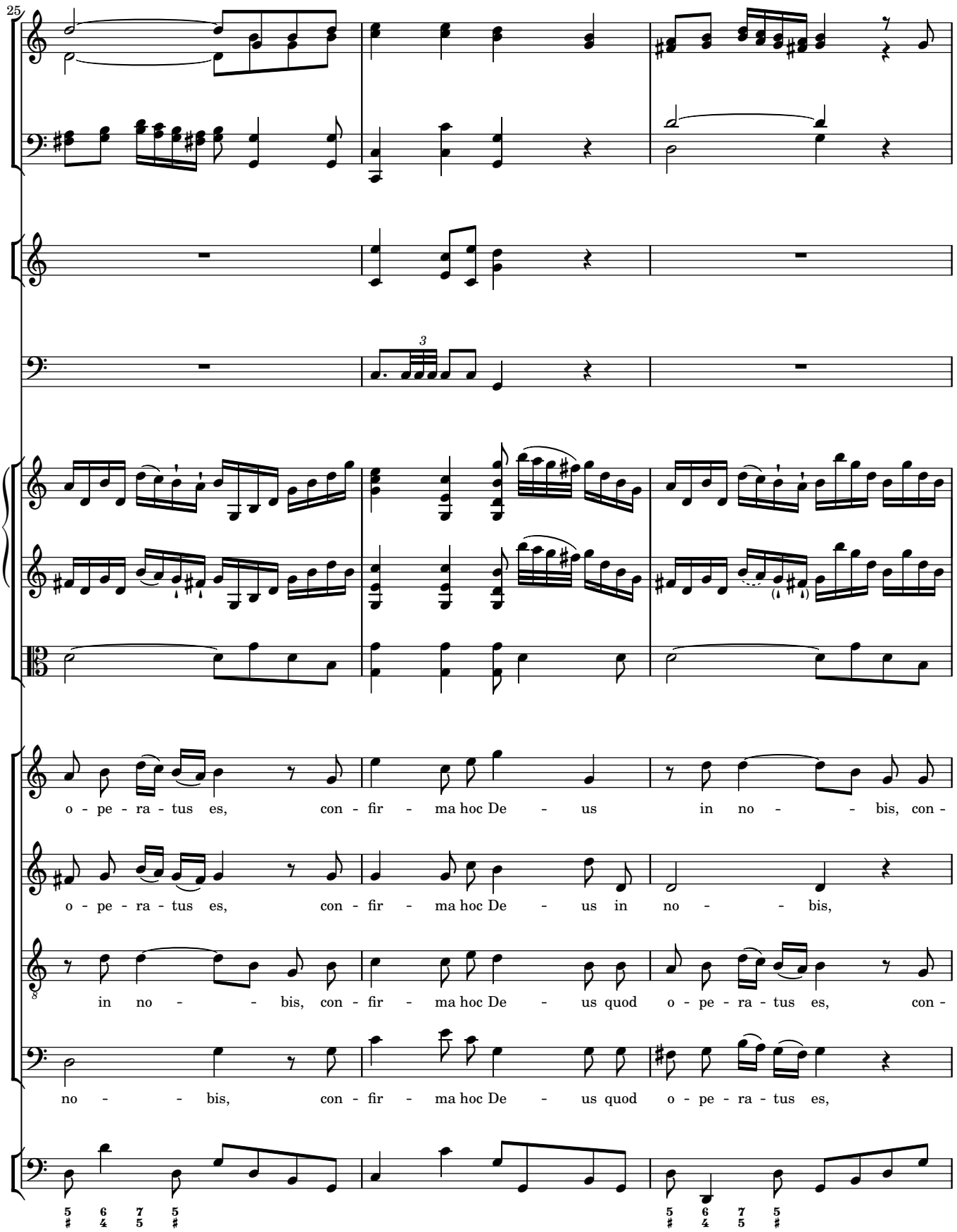
25
o - pe - ra - tus es, con - fir - ma hoc De - us in no - - bis, con -
o - pe - ra - tus es, con - fir - ma hoc De - us in no - - bis,
in no - - bis, con - fir - ma hoc De - us quod o - pe - ra - tus es, con -
no - - bis, con - fir - ma hoc De - us quod o - pe - ra - tus es,

28

fir - ma, con - fir - ma hoc De - us.

con - fir - ma hoc De - us. Al - le -

fir - ma, con - fir - ma hoc De - us. A tem - plo san - cto

con - fir - ma hoc De - us.

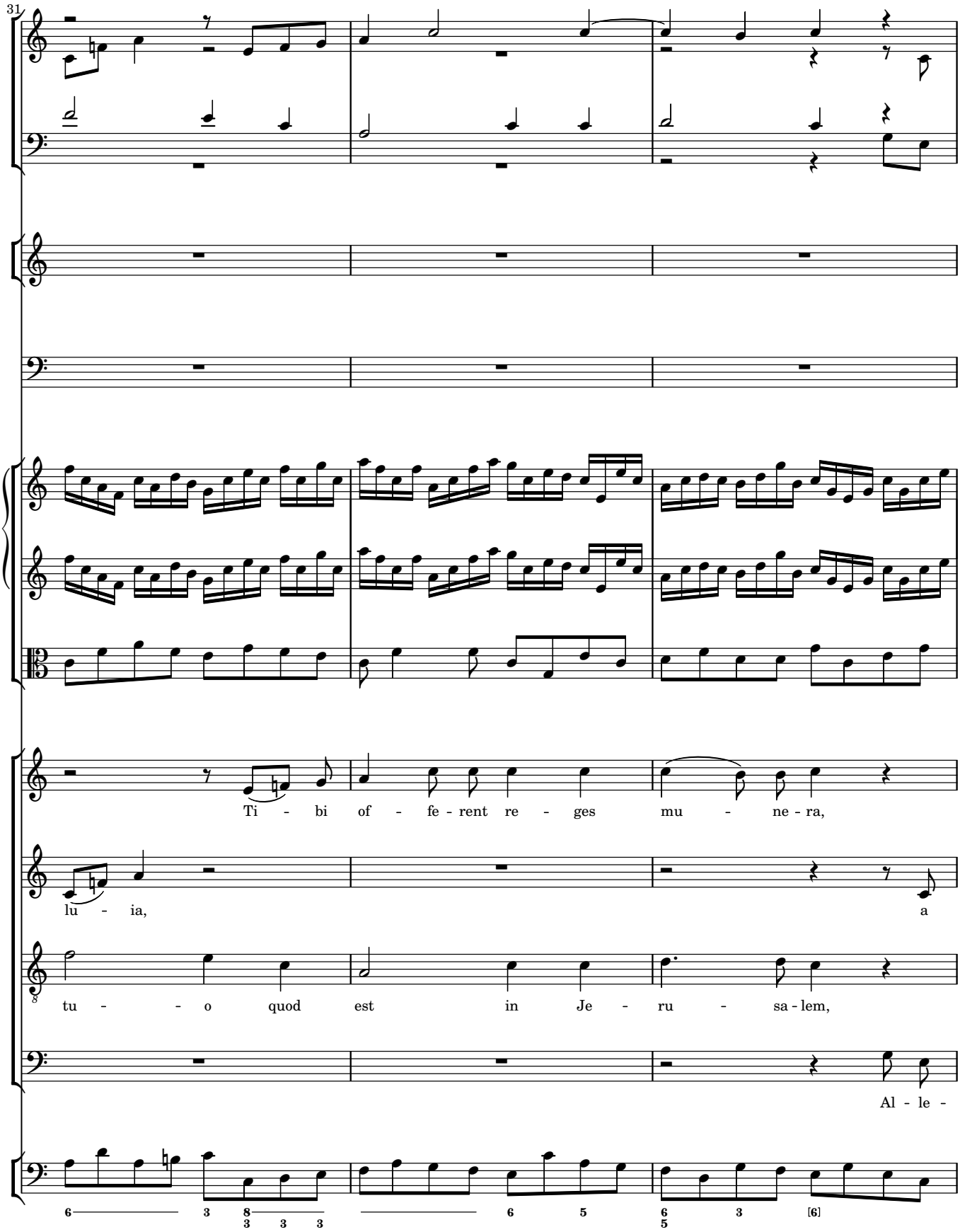
31
Ti - bi of - fe - rent re - ges mu - ne - ra,
lu - ia, a
tu - - o quod est in Je - ru - sa - lem,
Al - le -

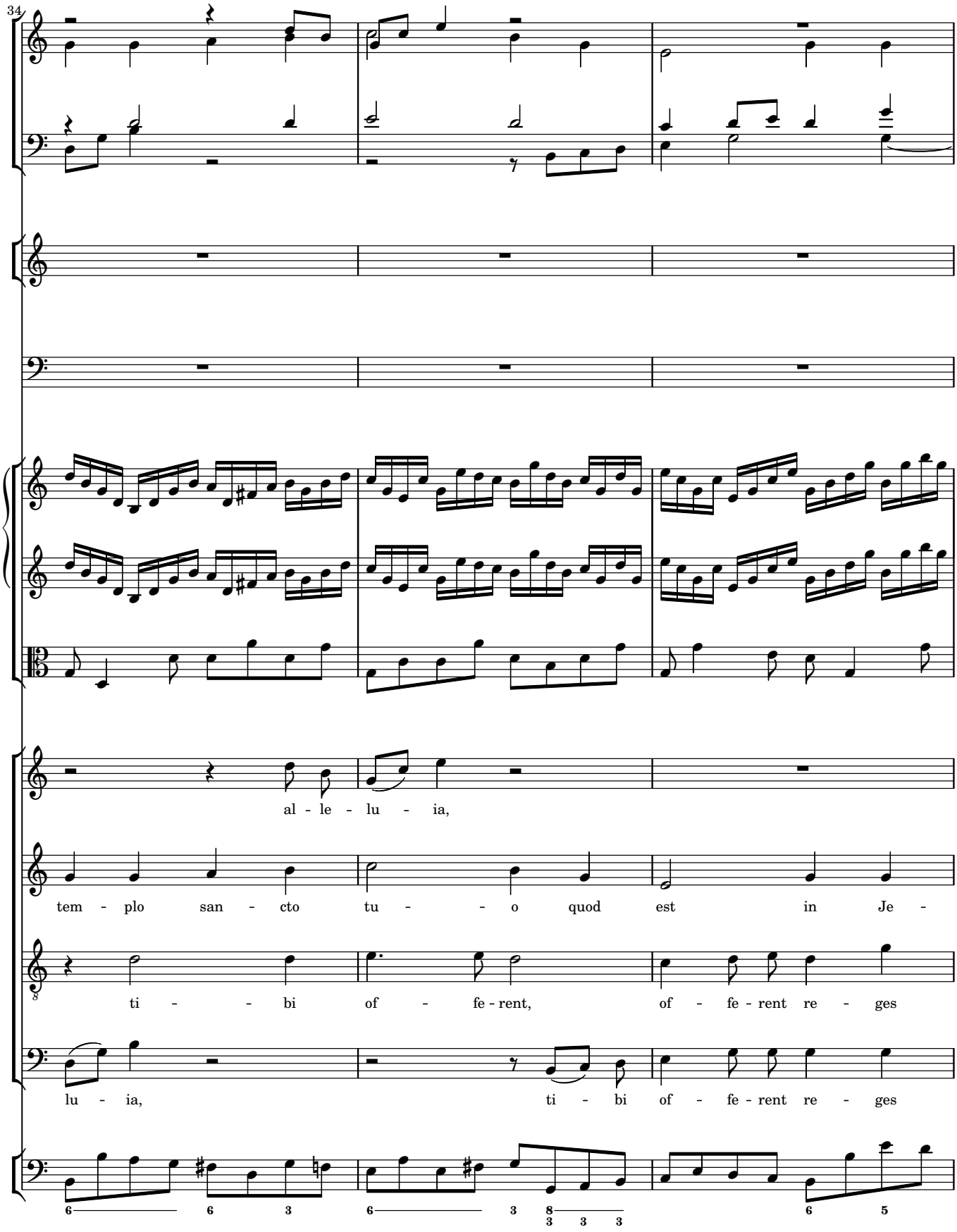
34
al - le - lu - ia,
tem - plo san - cto tu - - o quod est in Je -
ti - - bi of - fe - rent, of - fe - rent re - ges
lu - ia, ti - bi of - fe - rent re - ges

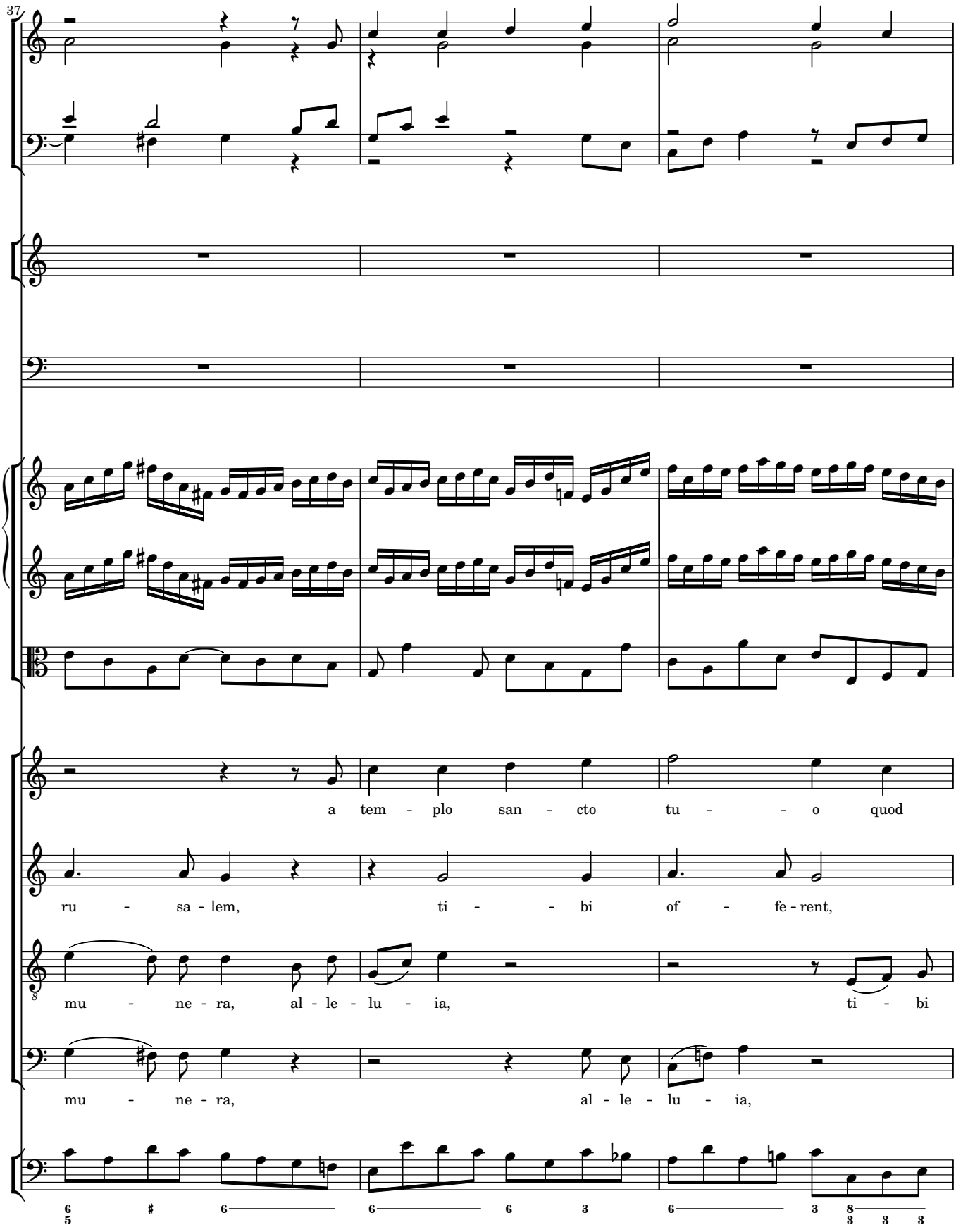
37
a tem - plo san - cto tu - - o quod
ru - sa - lem, ti - - bi of - fe - rent,
mu - ne - ra, al - le - lu - ia, ti - bi
mu - ne - ra, al - le - lu - ia,

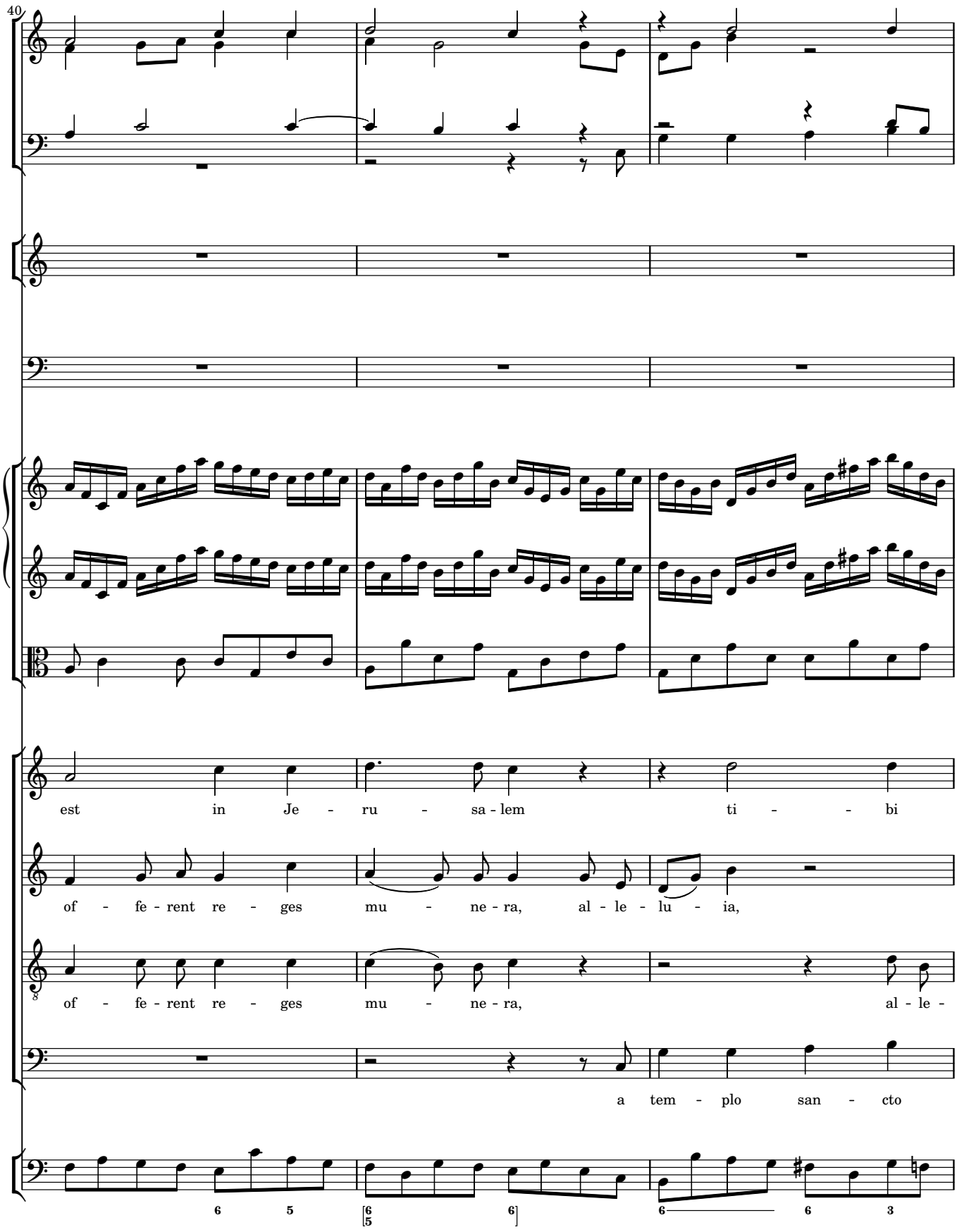
40
est in Je - ru - sa - lem ti - - bi
of - fe - rent re - ges mu - ne - ra, al - le - lu - ia,
of - fe - rent re - ges mu - ne - ra, al - le -
a tem - plo san - cto

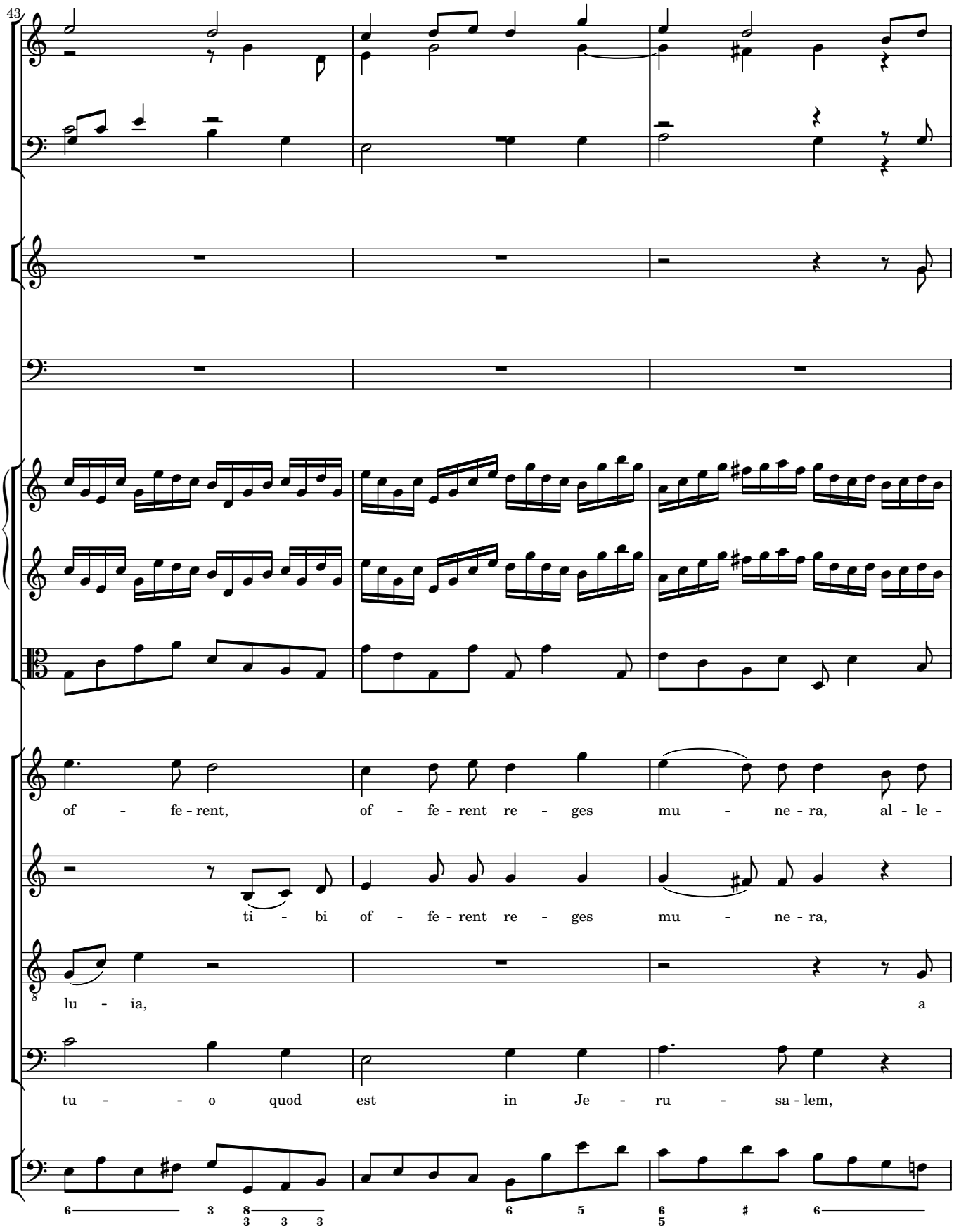
43
of - fe - rent, of - fe - rent re - ges mu - ne - ra, al - le -
ti - bi of - fe - rent re - ges mu - ne - ra,
lu - ia, a
tu - - o quod est in Je - ru - sa - lem,

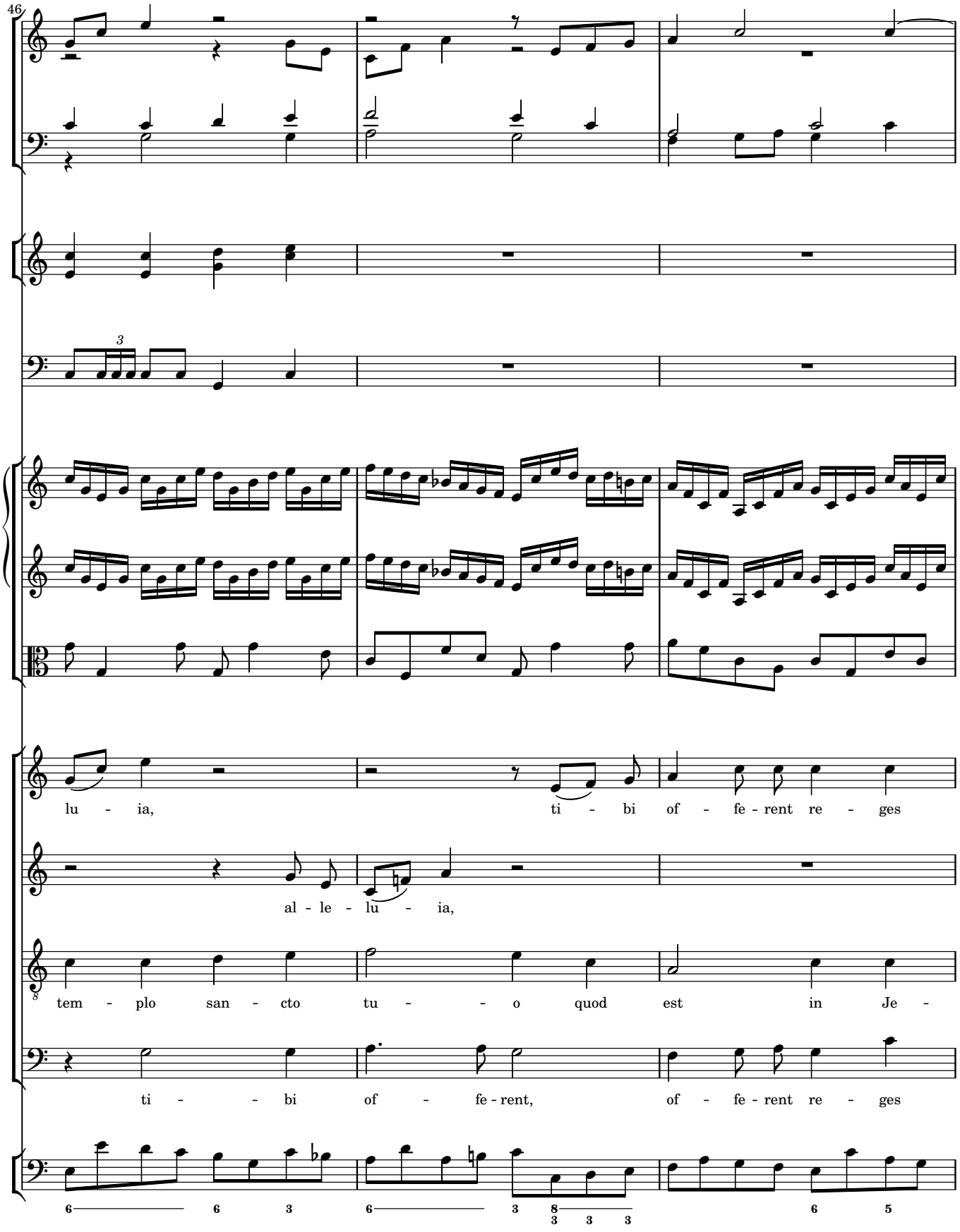
46
lu - ia, ti - bi of - fe - rent re - ges
al - le - lu - ia,
tem - plo san - cto tu - - o quod est in Je -
ti - - bi of - fe - rent, of - fe - rent re - ges

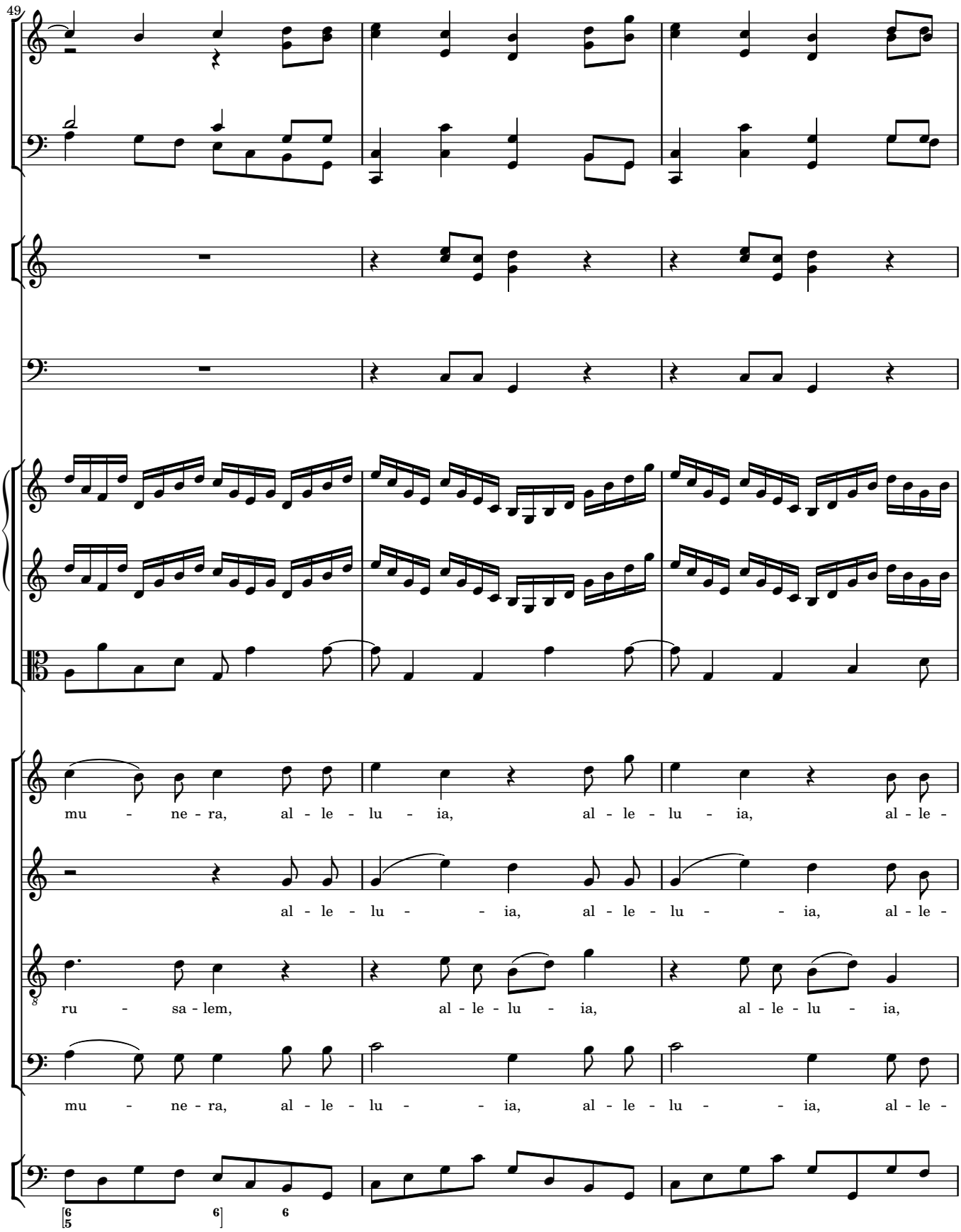
49
mu - ne - ra, al - le - lu - ia, al - le - lu - ia, al - le -
al - le - lu - - ia, al - le - lu - - ia, al - le -
ru - sa - lem, al - le - lu - ia, al - le - lu - ia,
mu - ne - ra, al - le - lu - - ia, al - le - lu - - ia, al - le -

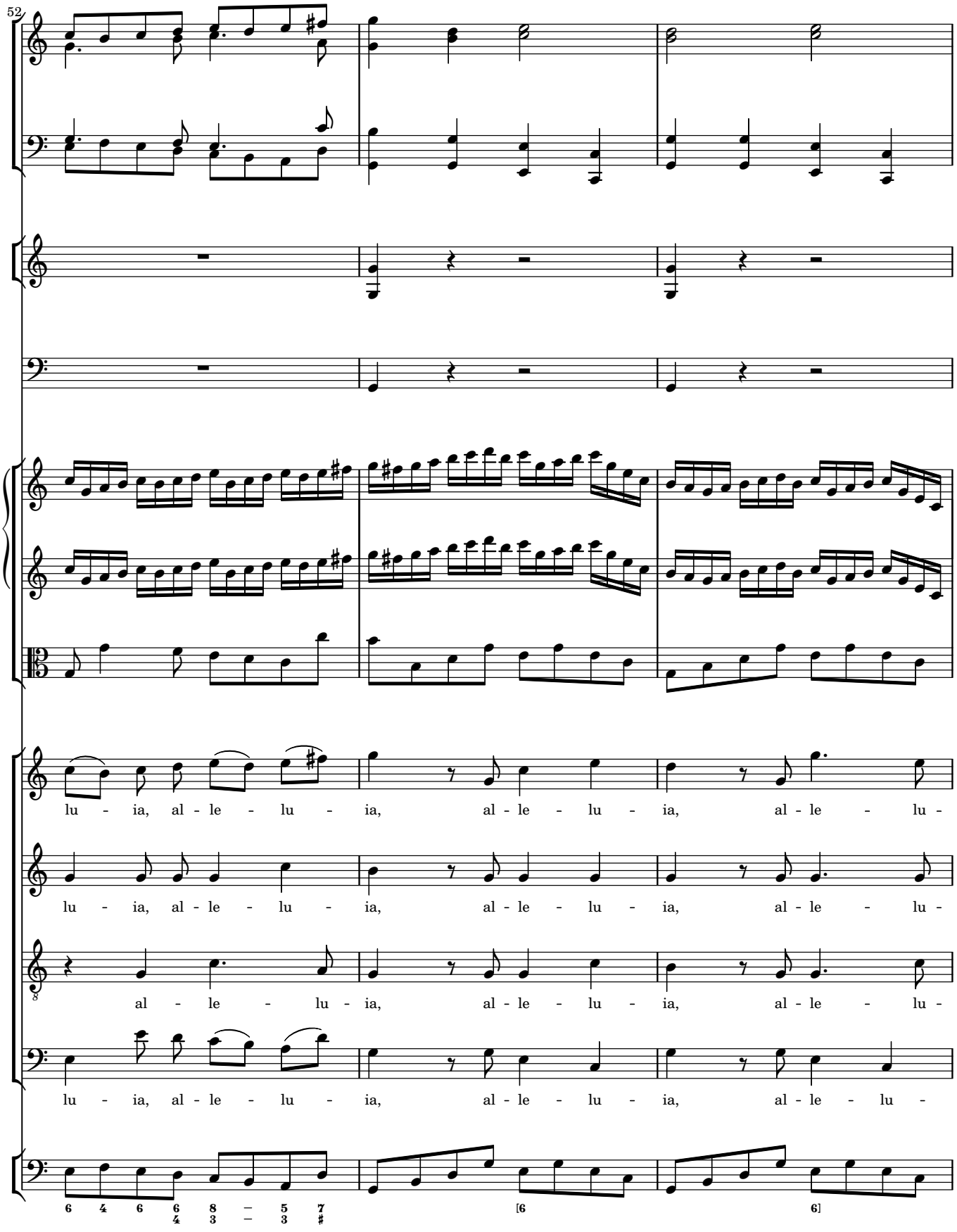
52
lu - ia, al - le - lu - ia, al - le - lu - ia, al - le - lu -
lu - ia, al - le - lu - ia, al - le - lu - ia, al - le - lu -
al - le - lu - ia, al - le - lu - ia, al - le - lu -
lu - ia, al - le - lu - ia, al - le - lu - ia, al - le - lu -
6 4 6 6 8 – 5 7
4 3 – 3 #
[6
6]

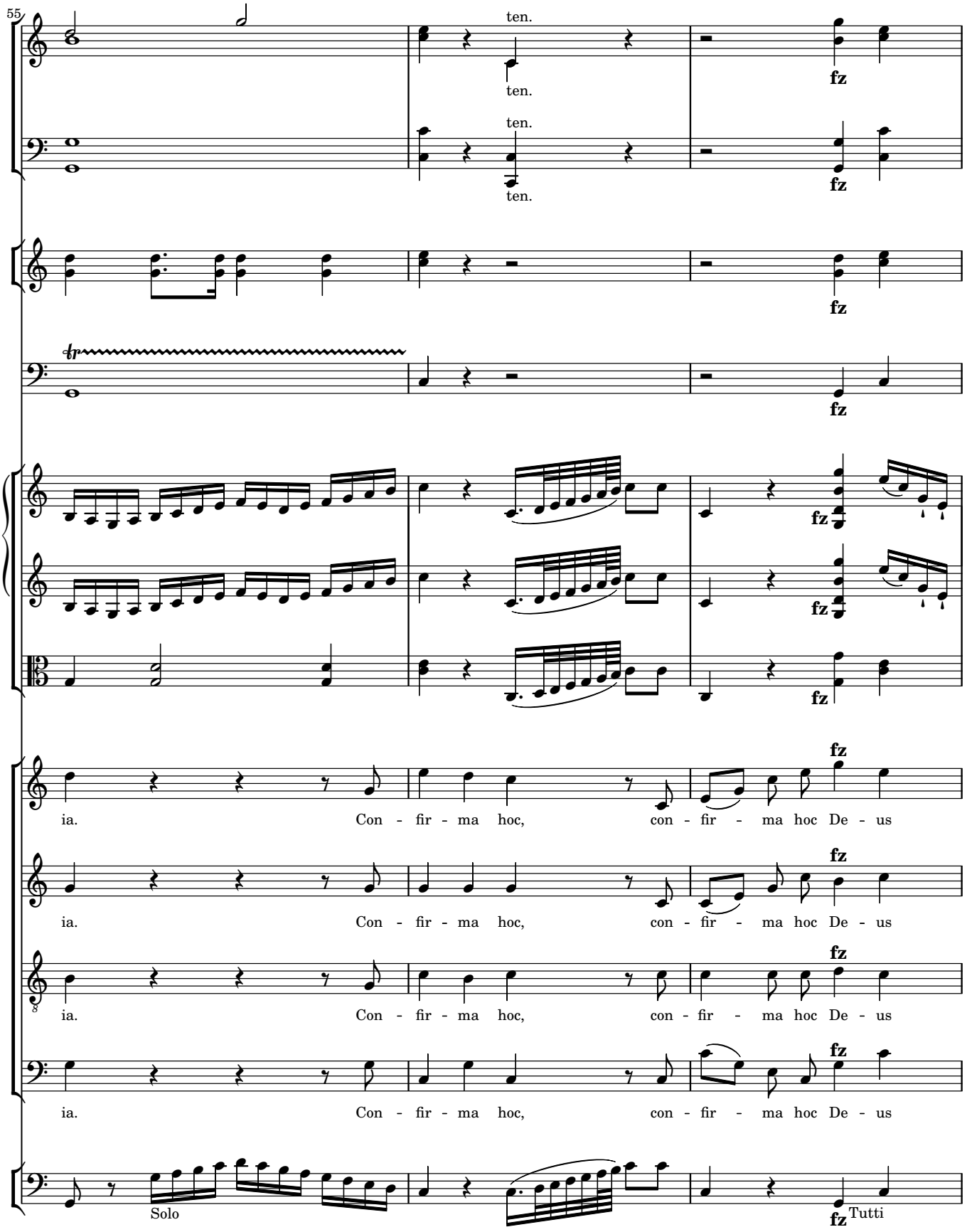
55
ten.
ten.
ten.
ten.
fz
tr
ia. Con - fir - ma hoc, con - fir - ma hoc De - us
Solo
Tutti

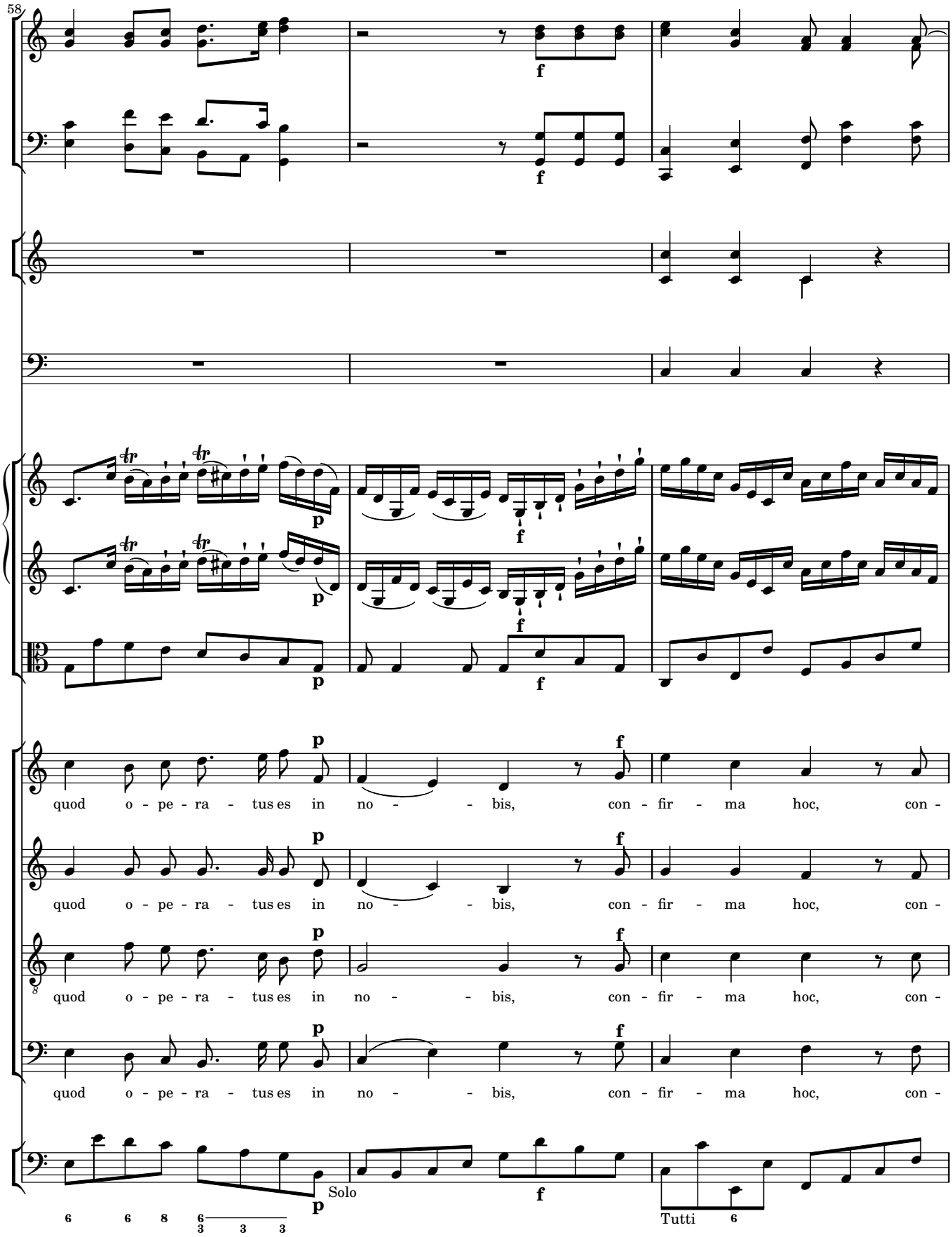
58
quod o - pe - ra - tus es in no - - bis, con - fir - ma hoc, con -
quod o - pe - ra - tus es in no - - bis, con - fir - ma hoc, con -
quod o - pe - ra - tus es in no - - bis, con - fir - ma hoc, con -
quod o - pe - ra - tus es in no - - bis, con - fir - ma hoc, con -
Solo
Tutti

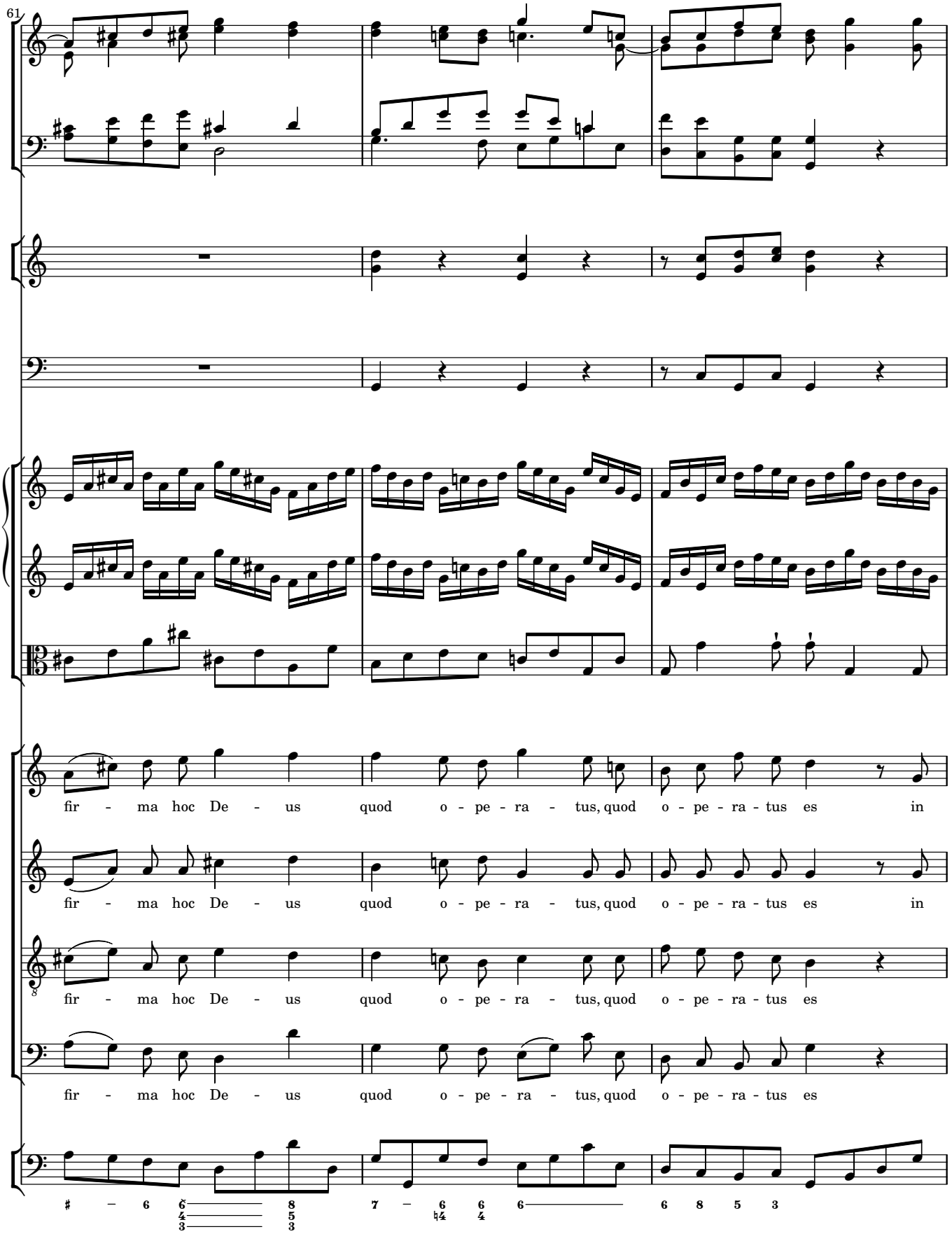
61
fir - ma hoc De - us quod o - pe - ra - tus, quod o - pe - ra - tus es in
fir - ma hoc De - us quod o - pe - ra - tus, quod o - pe - ra - tus es in
fir - ma hoc De - us quod o - pe - ra - tus, quod o - pe - ra - tus es
fir - ma hoc De - us quod o - pe - ra - tus, quod o - pe - ra - tus es

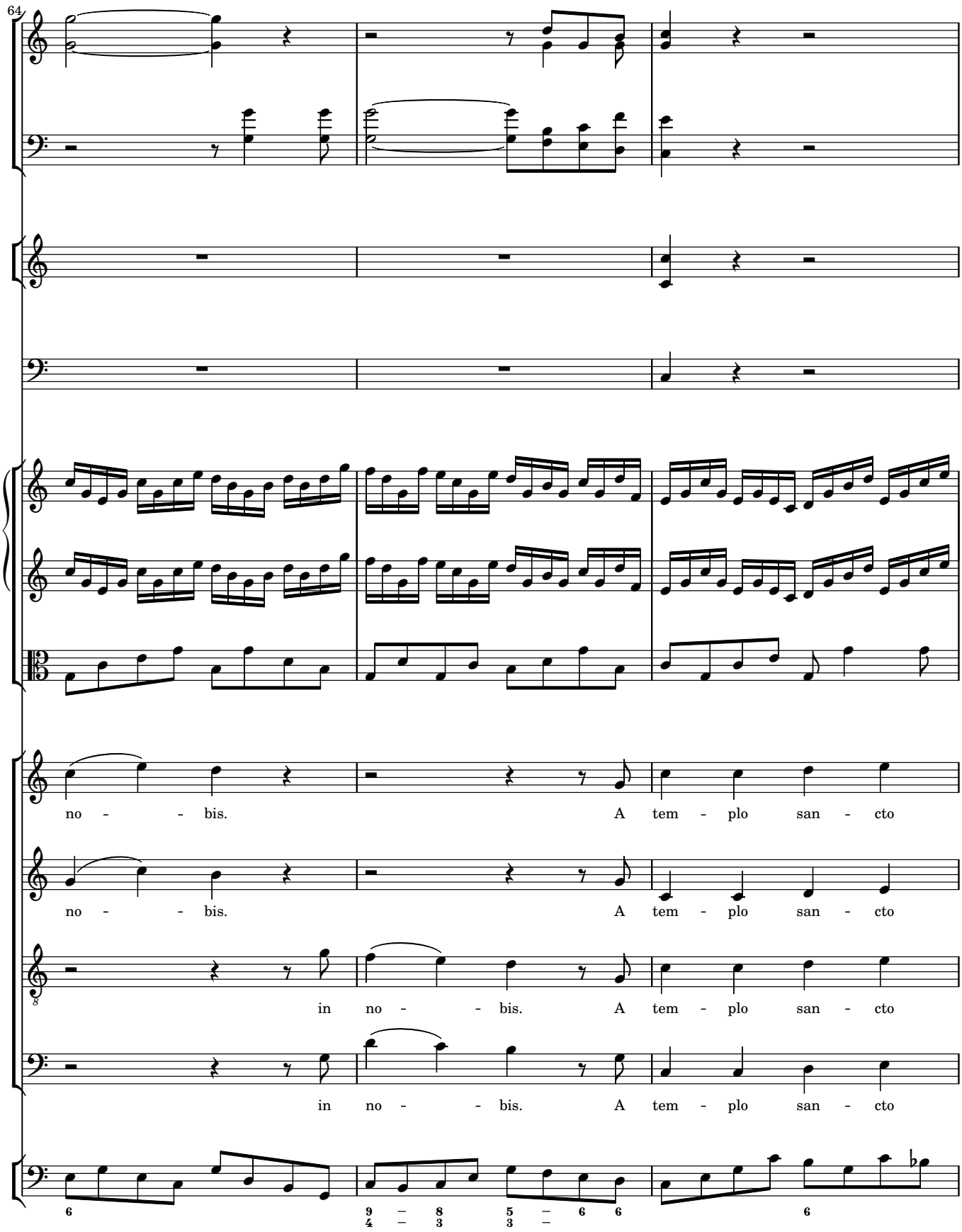
64
no - - bis. A tem - plo san - cto
no - - bis. A tem - plo san - cto
in no - - bis. A tem - plo san - cto
in no - - bis. A tem - plo san - cto

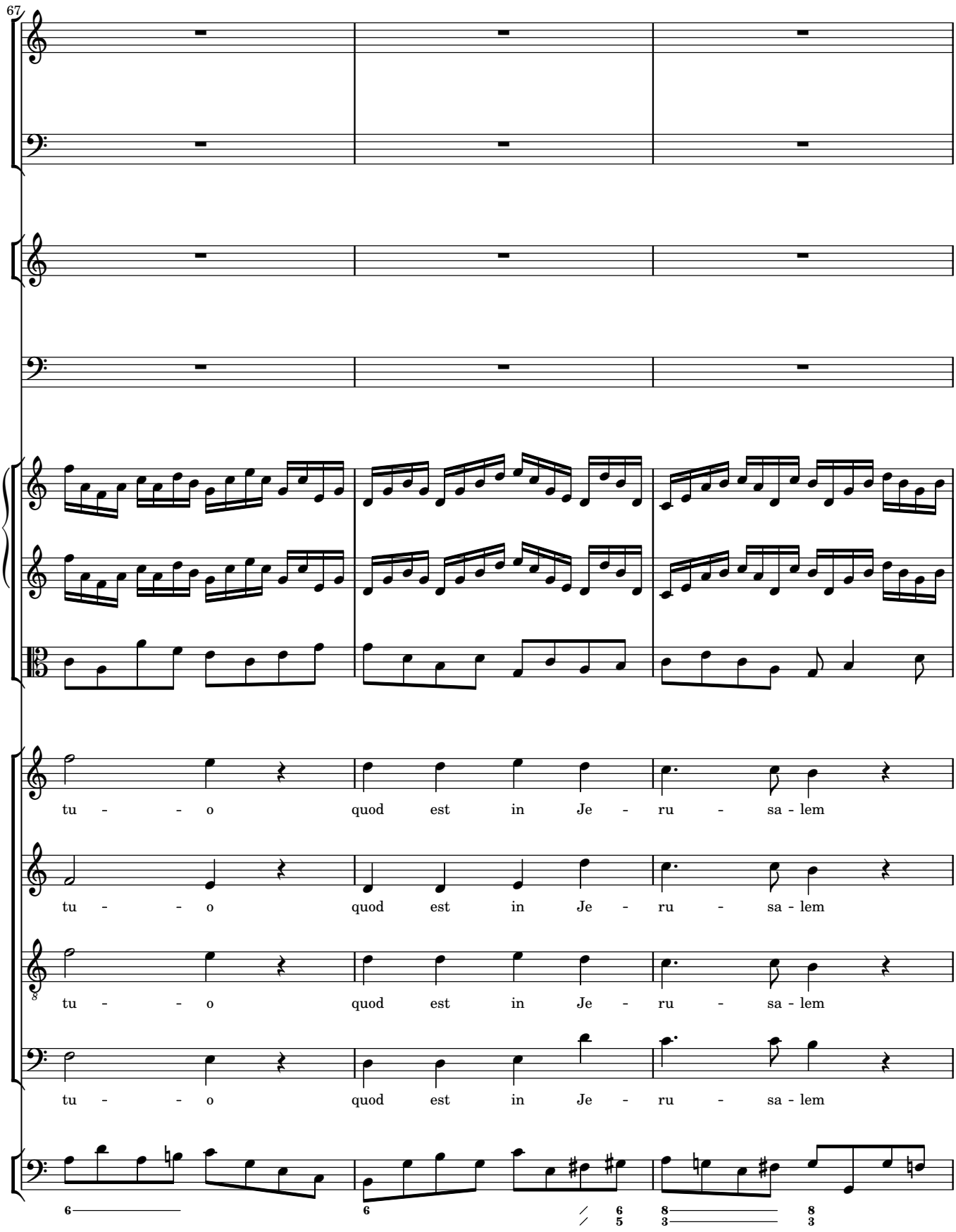
67
tu - - o quod est in Je - ru - sa - lem
tu - - o quod est in Je - ru - sa - lem
tu - - o quod est in Je - ru - sa - lem
tu - - o quod est in Je - ru - sa - lem

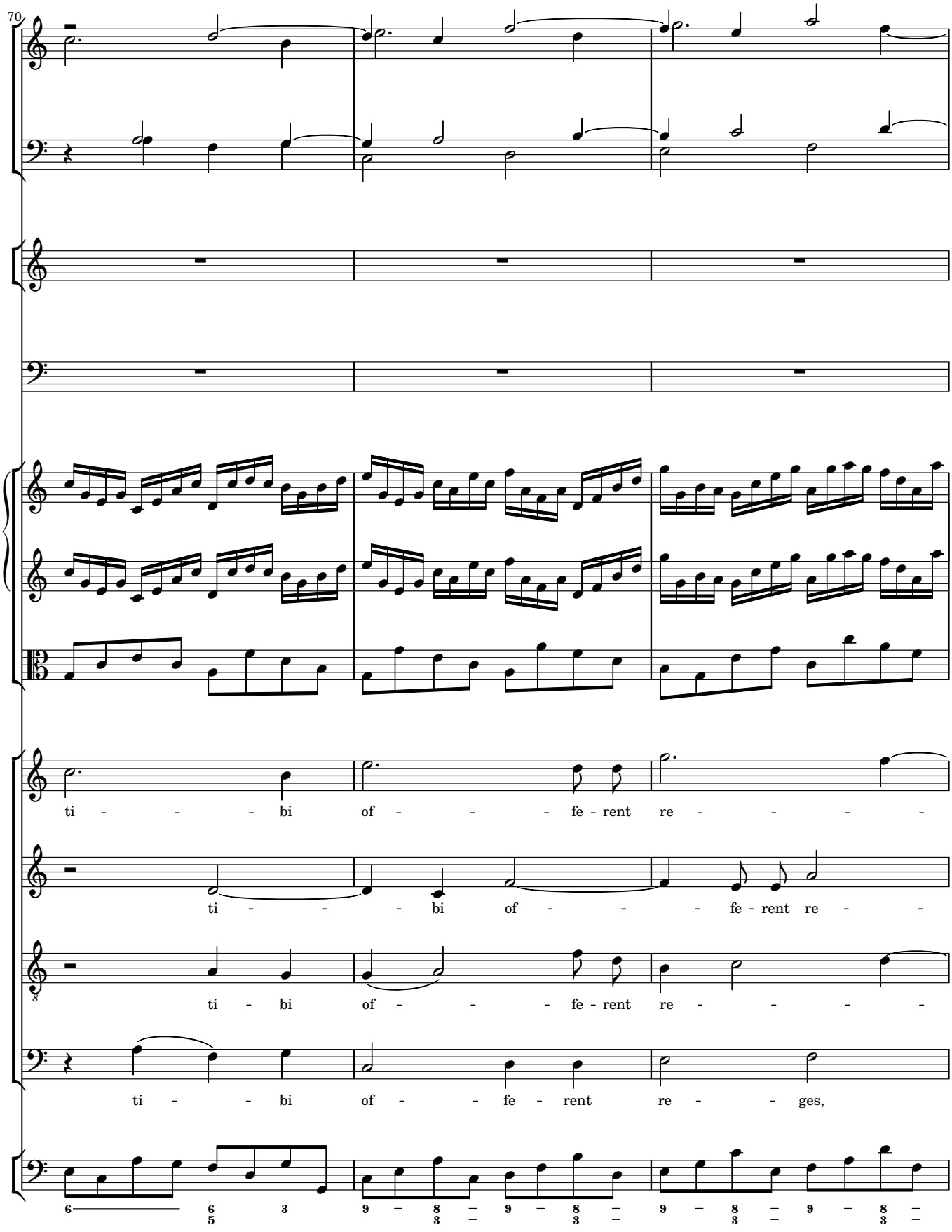
70
ti - - - bi of - - - fe - rent re - - - -
ti - - - bi of - - - fe - rent re - -
ti - bi of - - - fe - rent re - - - -
ti - - bi of - - fe - rent re - - ges,

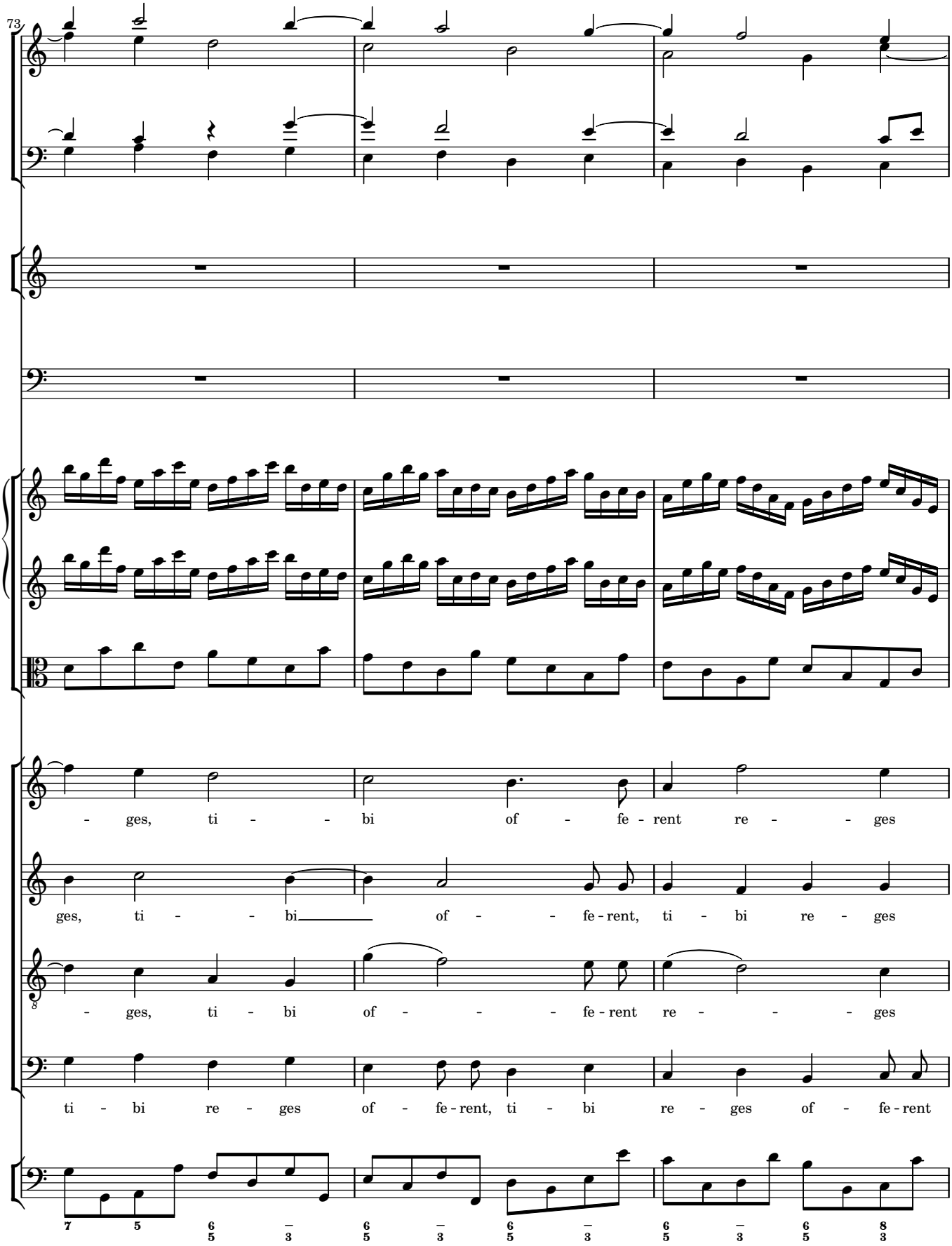
73
- ges, ti - - bi of - fe - rent re - - ges
ges, ti - - bi of - - fe - rent, ti - bi re - ges
- ges, ti - bi of - - - fe - rent re - - - ges
ti - bi re - ges of - fe - rent, ti - bi re - ges of - fe - rent

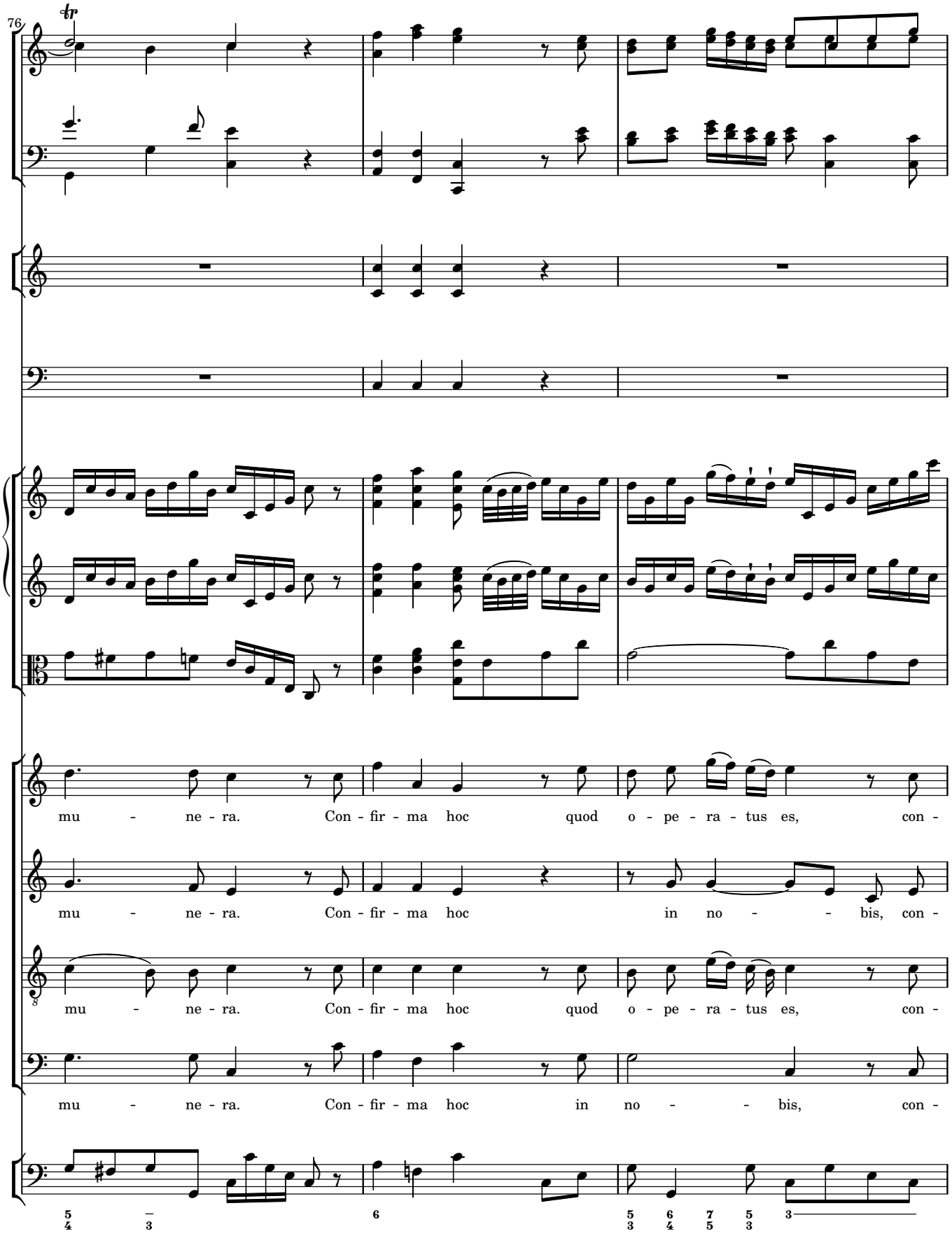
76
mu - ne - ra. Con - fir - ma hoc quod o - pe - ra - tus es, con -
mu - ne - ra. Con - fir - ma hoc in no - - bis, con -
mu - ne - ra. Con - fir - ma hoc quod o - pe - ra - tus es, con -
mu - ne - ra. Con - fir - ma hoc in no - - bis, con -

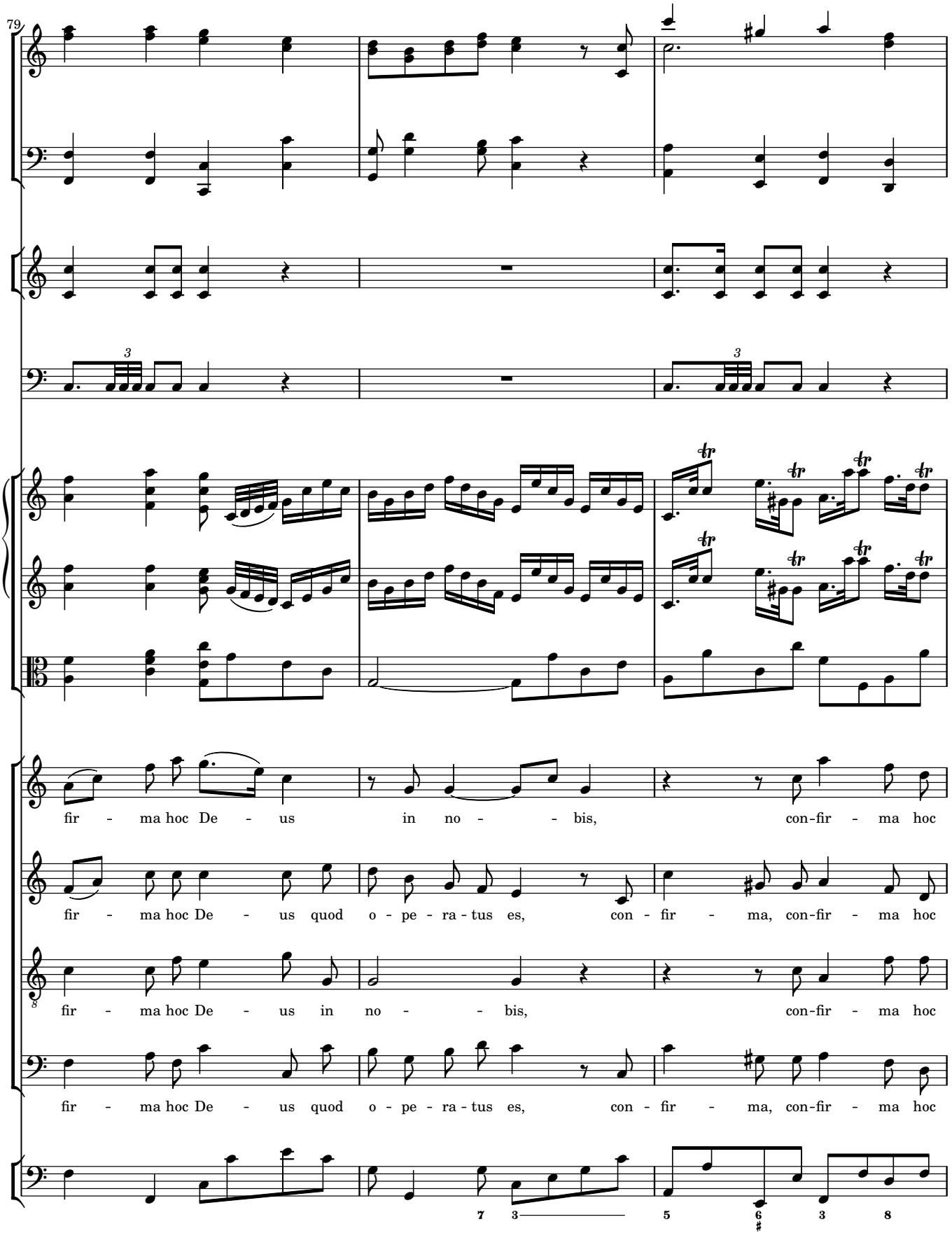
79
fir - ma hoc De - us in no - - bis, con-fir - ma hoc
fir - ma hoc De - us quod o - pe - ra - tus es, con - fir - ma, con-fir - ma hoc
fir - ma hoc De - us in no - - bis, con-fir - ma hoc
fir - ma hoc De - us quod o - pe - ra - tus es, con - fir - ma, con-fir - ma hoc

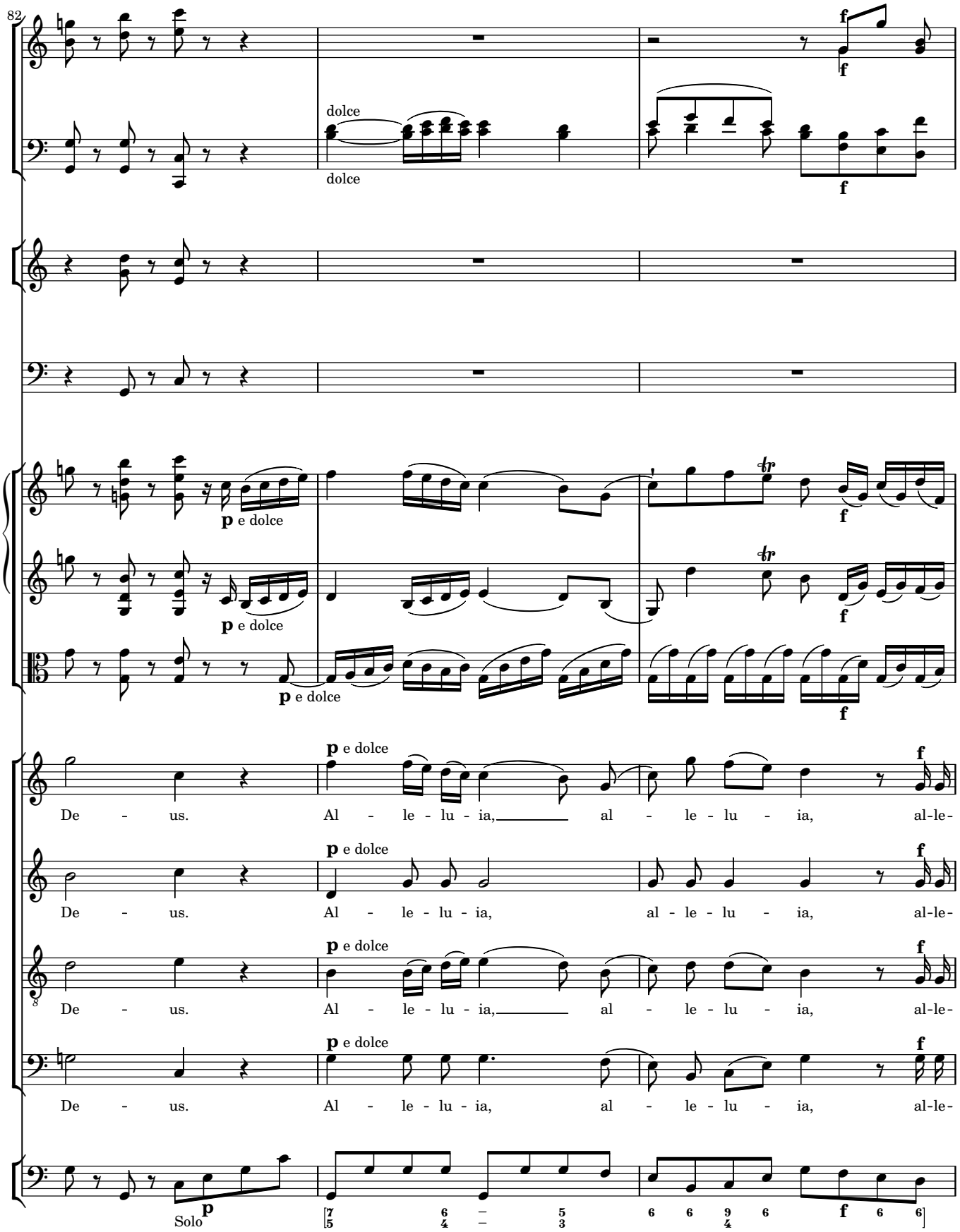
82
dolce
dolce
p e dolce
p e dolce
p e dolce
p e dolce
p e dolce
p e dolce
p e dolce
De - us. Al - le - lu - ia, al - le - lu - ia, al-le-
De - us. Al - le - lu - ia, al - le - lu - ia, al-le-
De - us. Al - le - lu - ia, al - le - lu - ia, al-le-
De - us. Al - le - lu - ia, al - le - lu - ia, al-le-
Solo

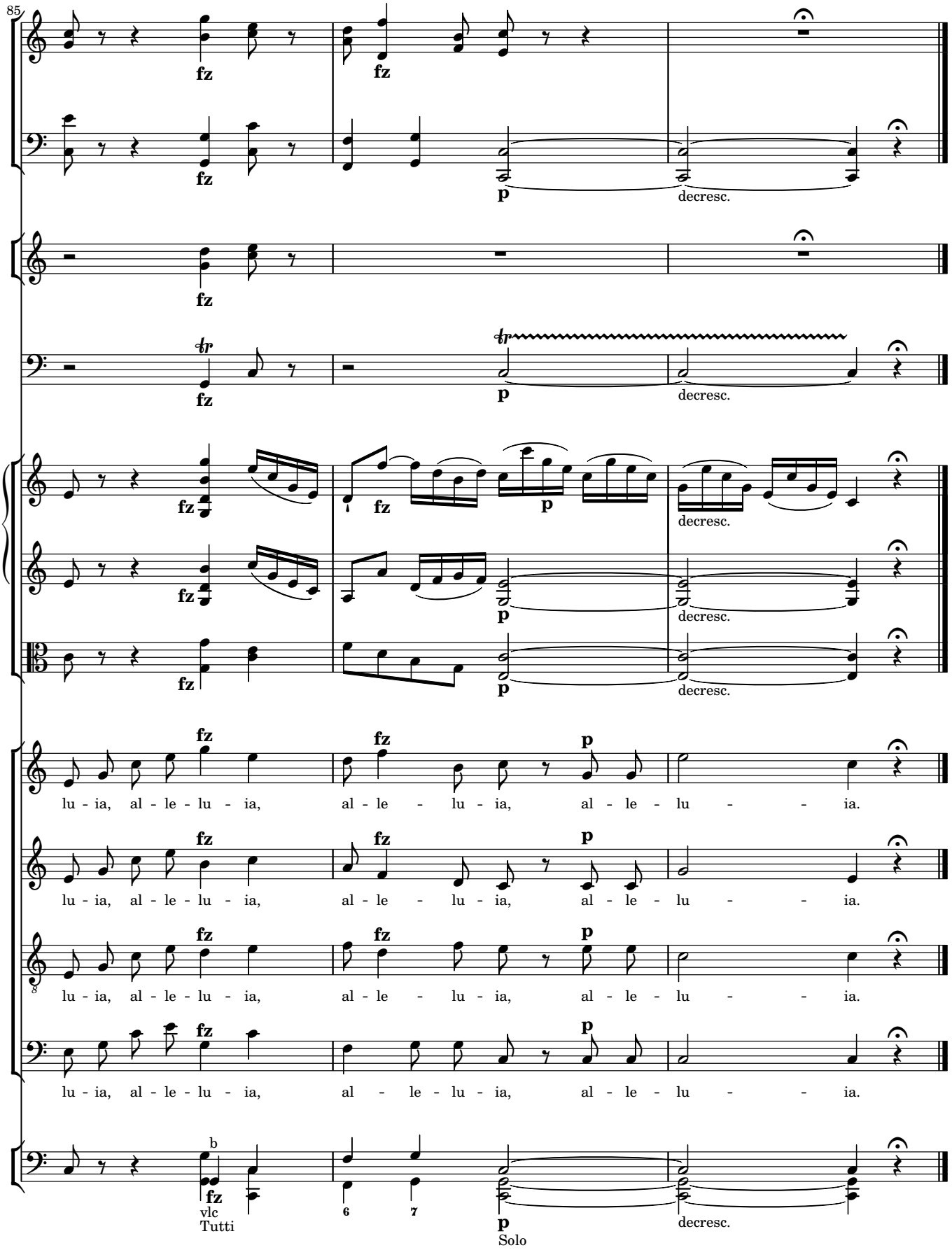
85
fz
p
decresc.
lu - ia, al - le - lu - ia, al - le - lu - ia, al - le - lu - ia.
vlc
Tutti
Solo

89 Hæc est dies

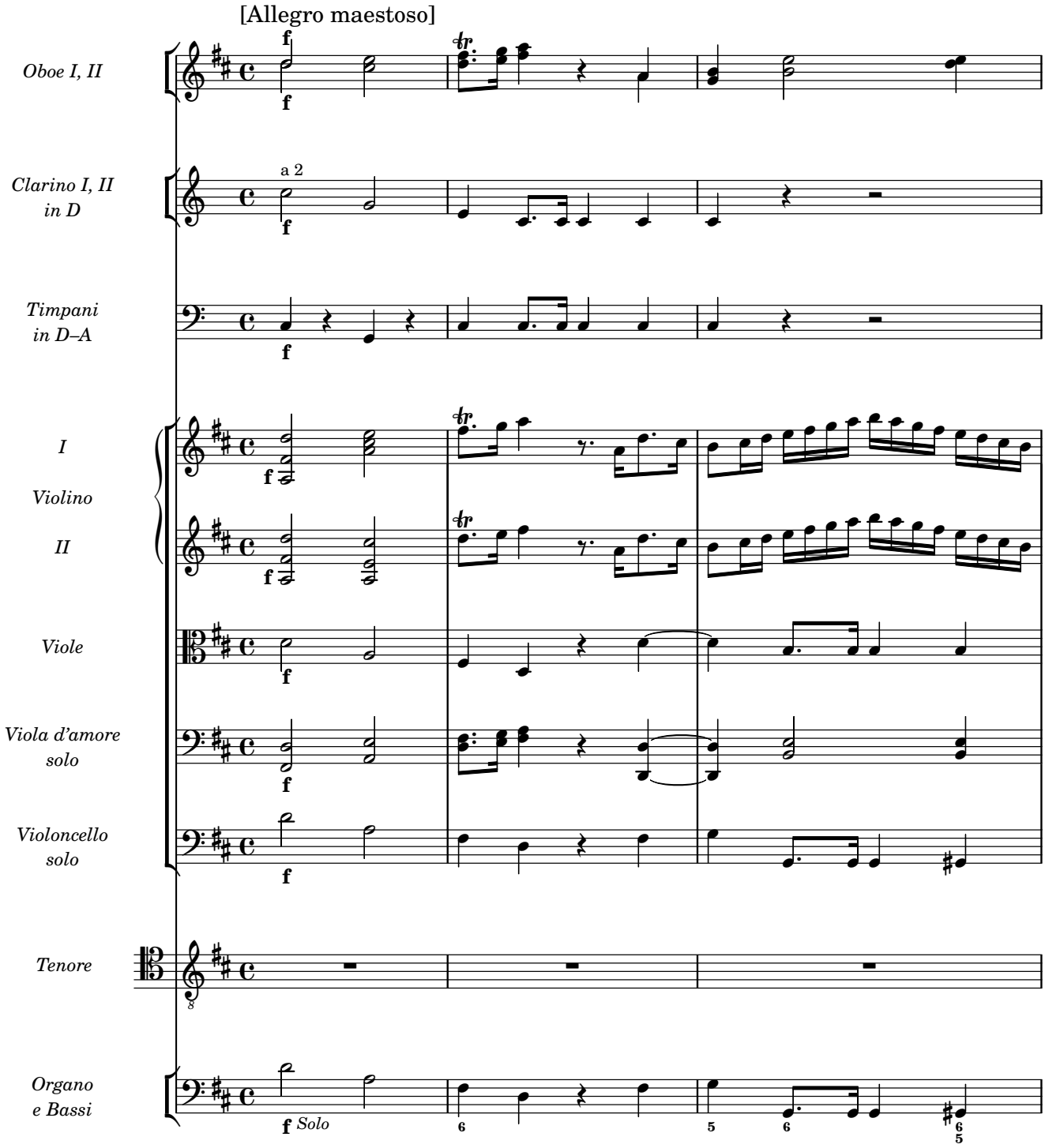

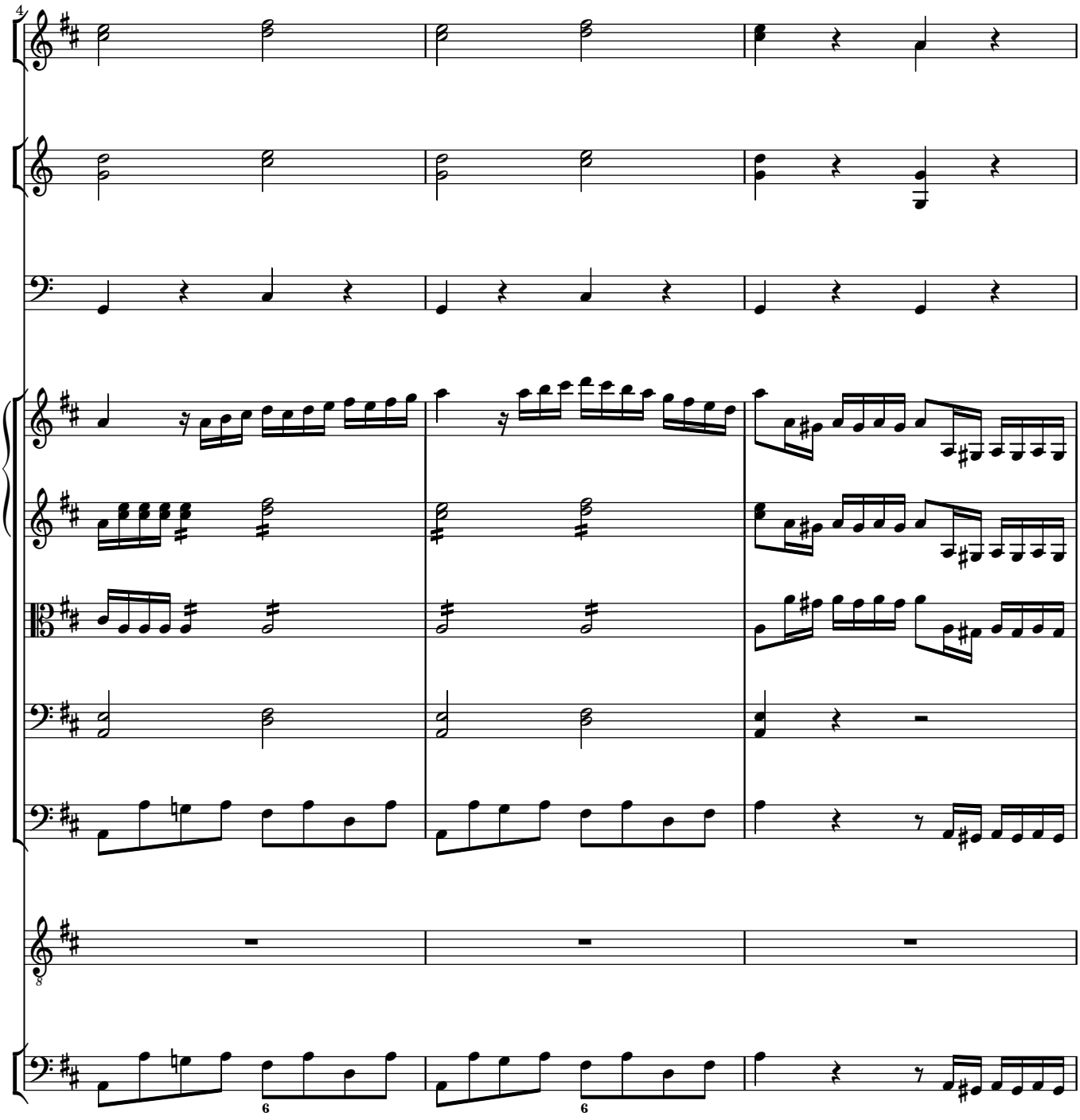
4
6
6

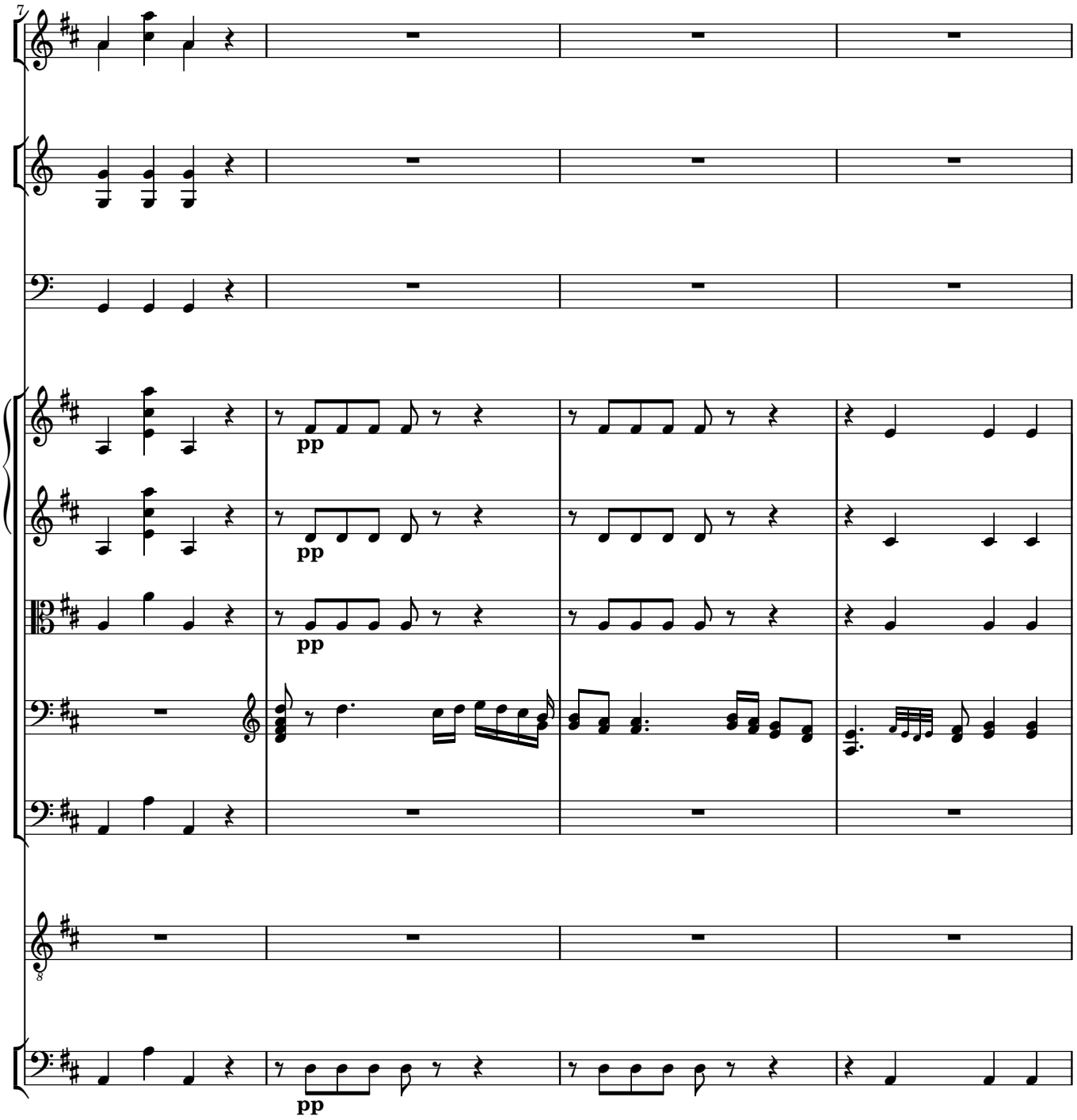
7
pp
pp
pp
pp

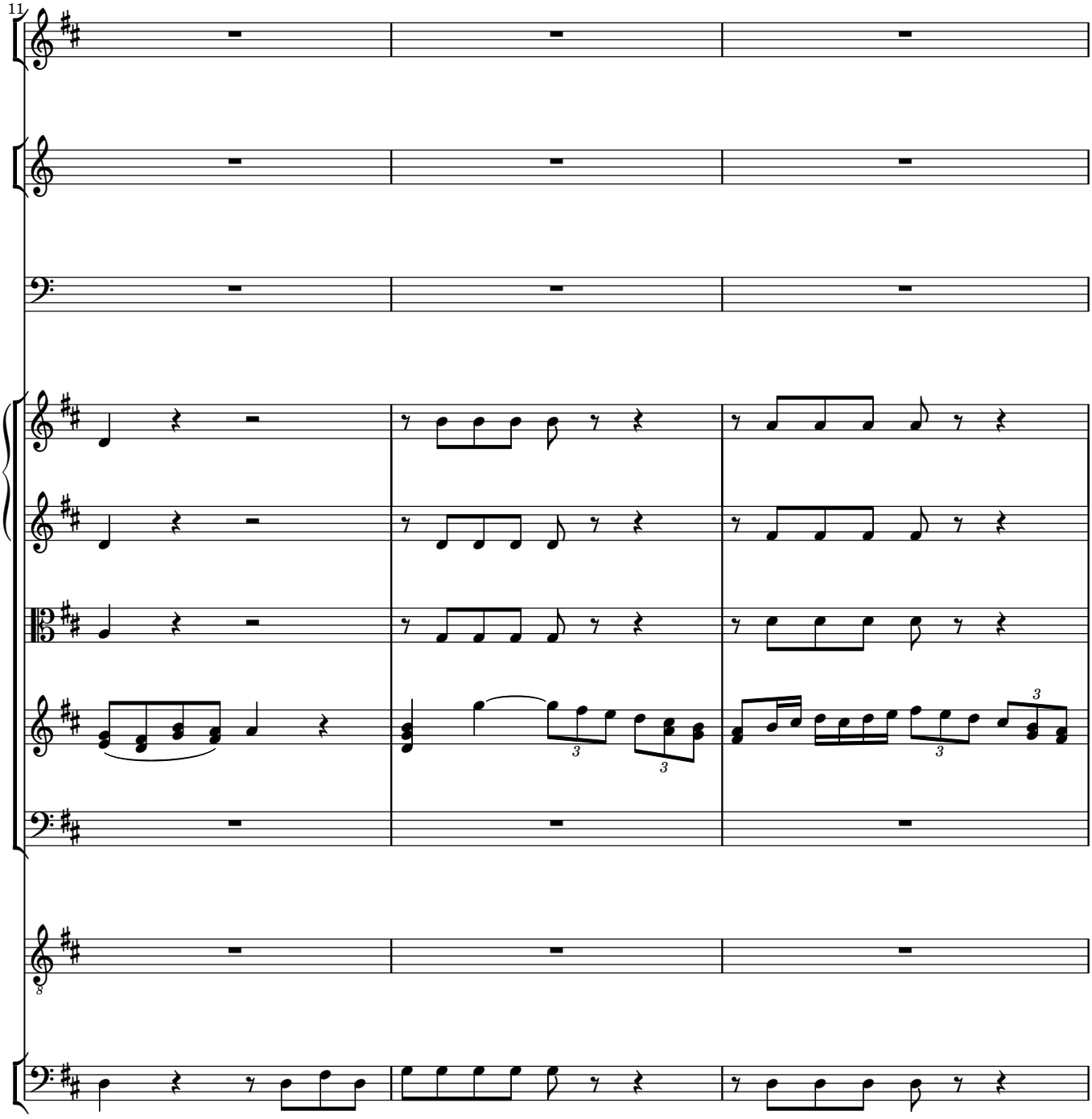
11

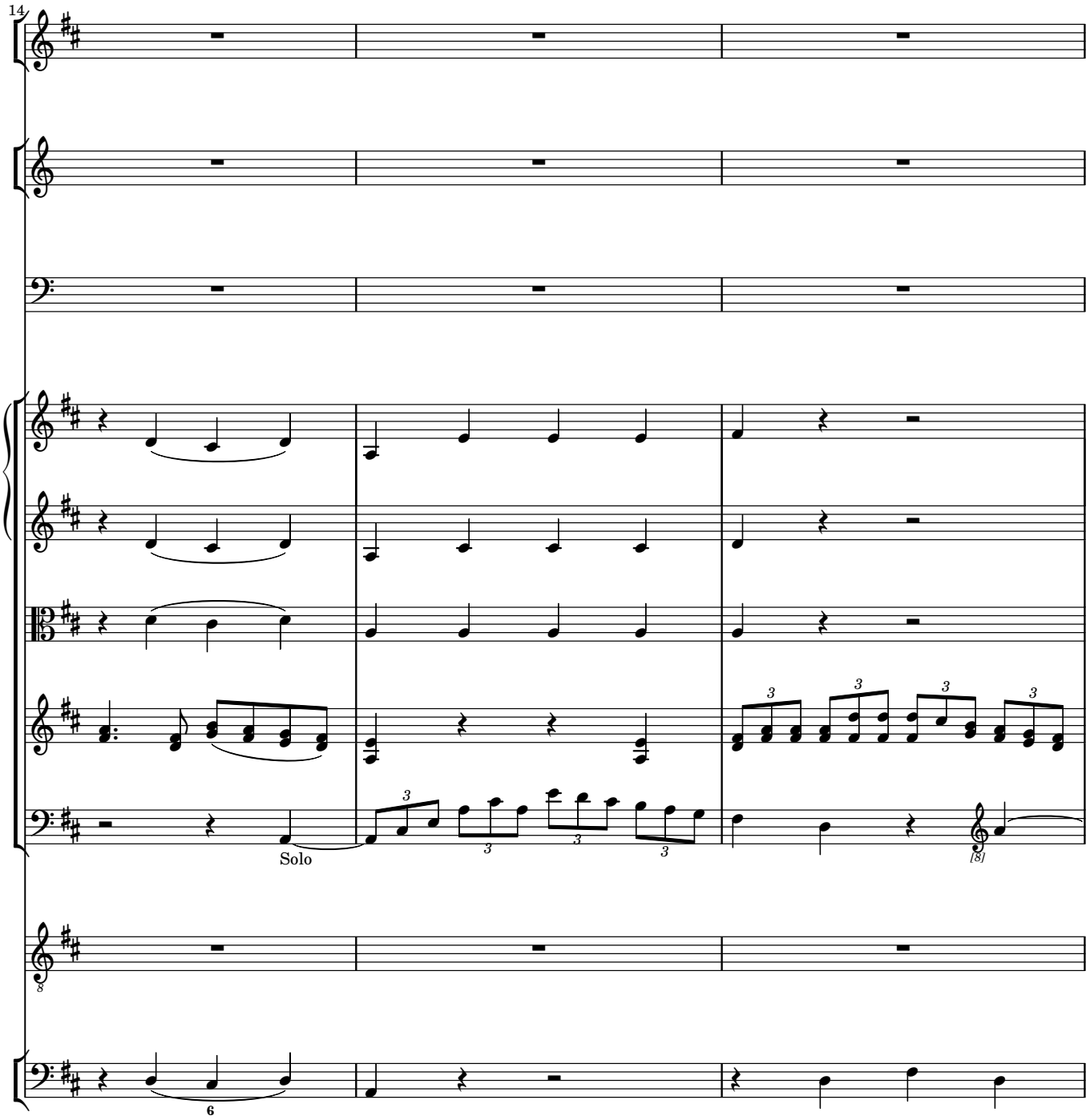
14
Solo
(8)
6

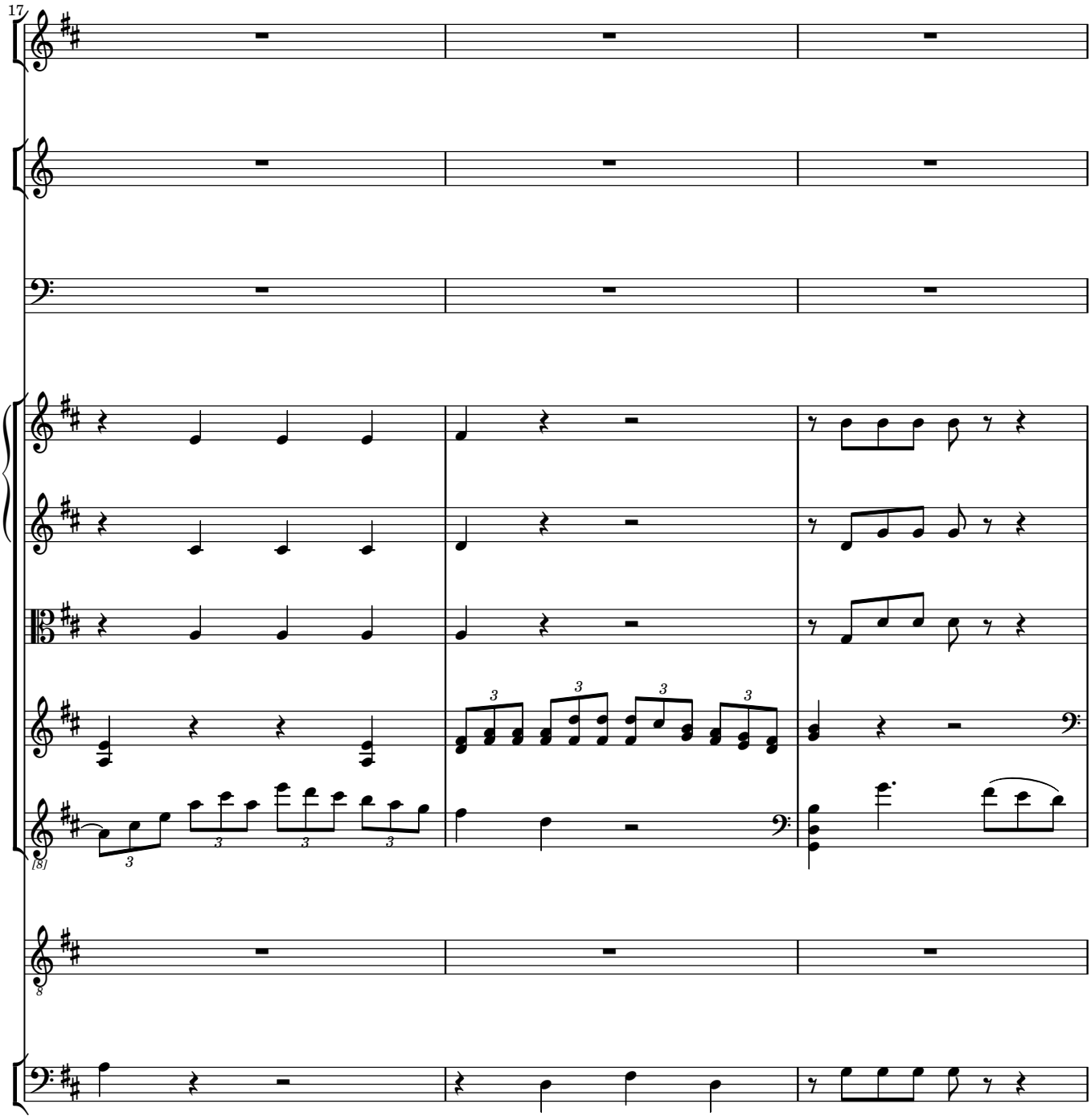
17
[8]
8

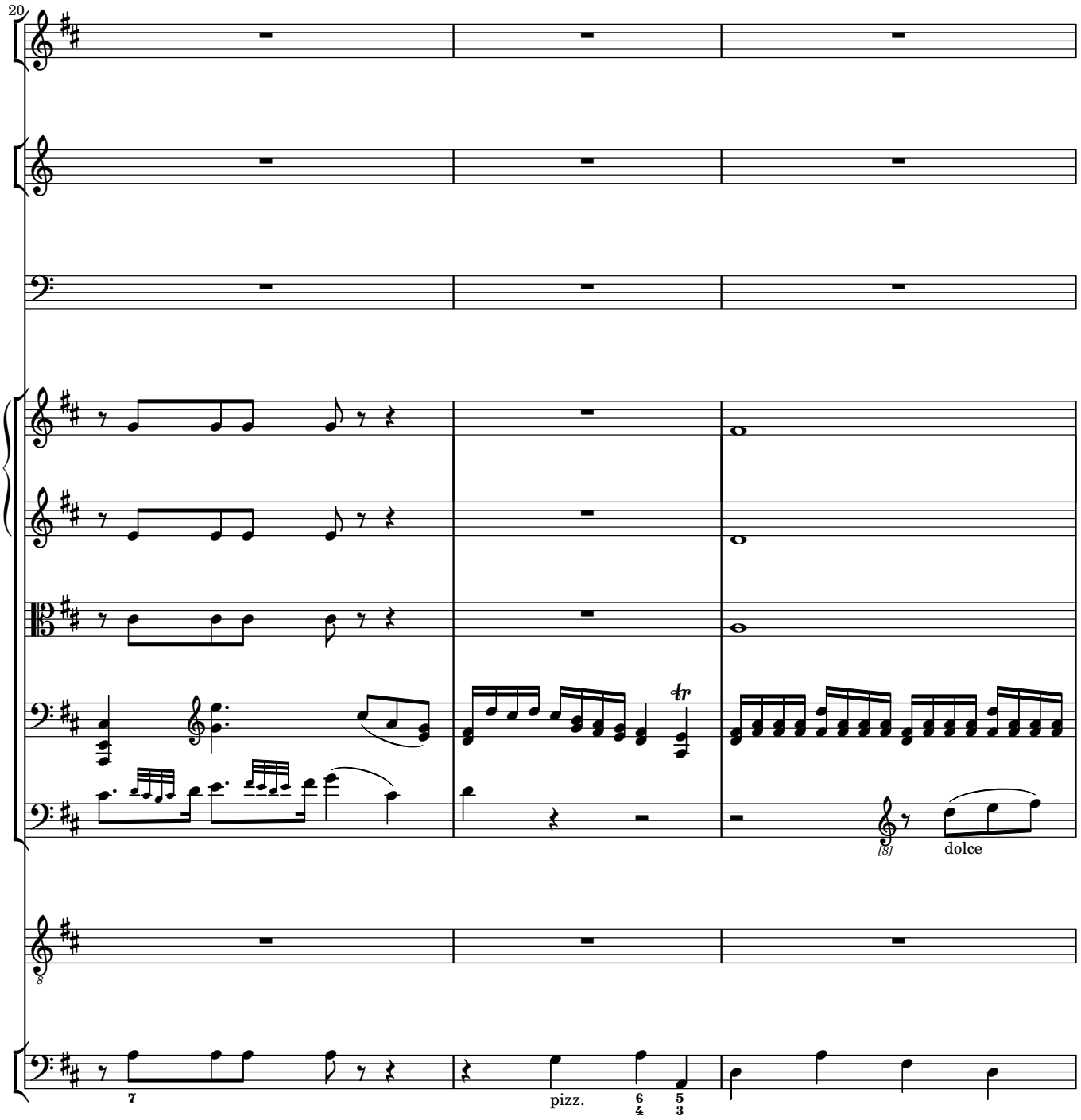
20
tr
[8]
dolce
8
7
pizz.
6
4
5
3

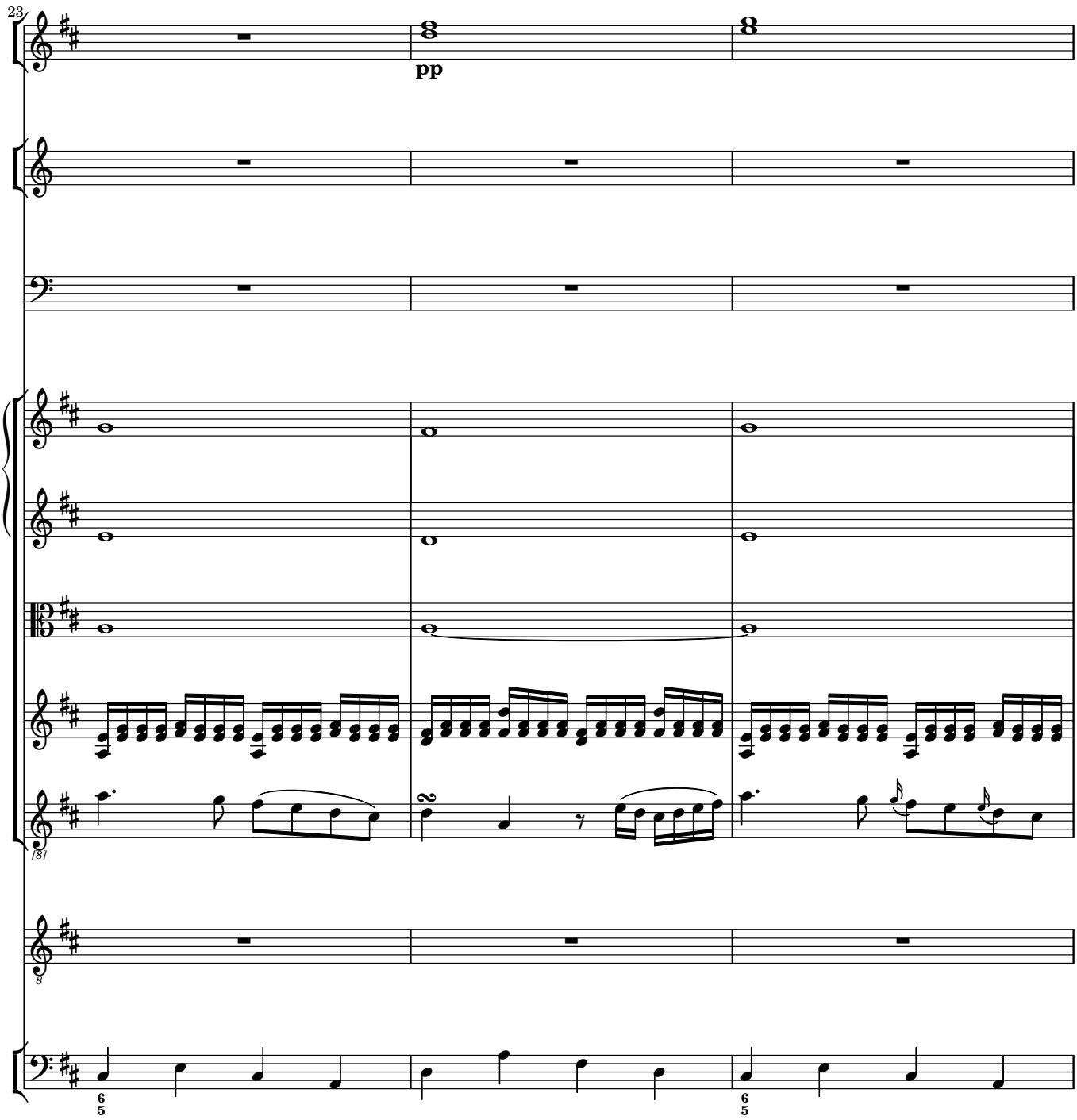
23
pp
[8]
8
6
5
6
5

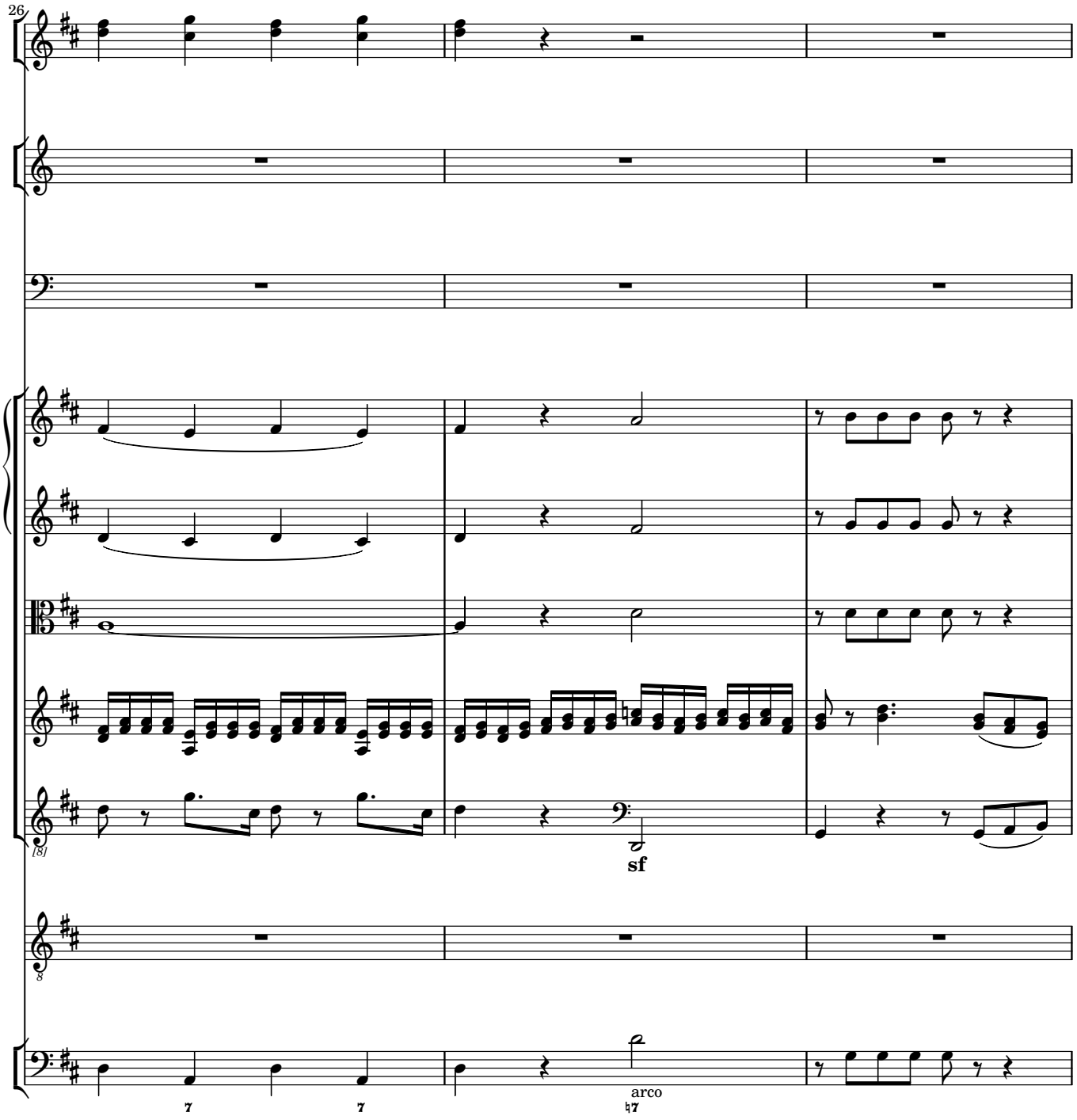
26
sf
arco

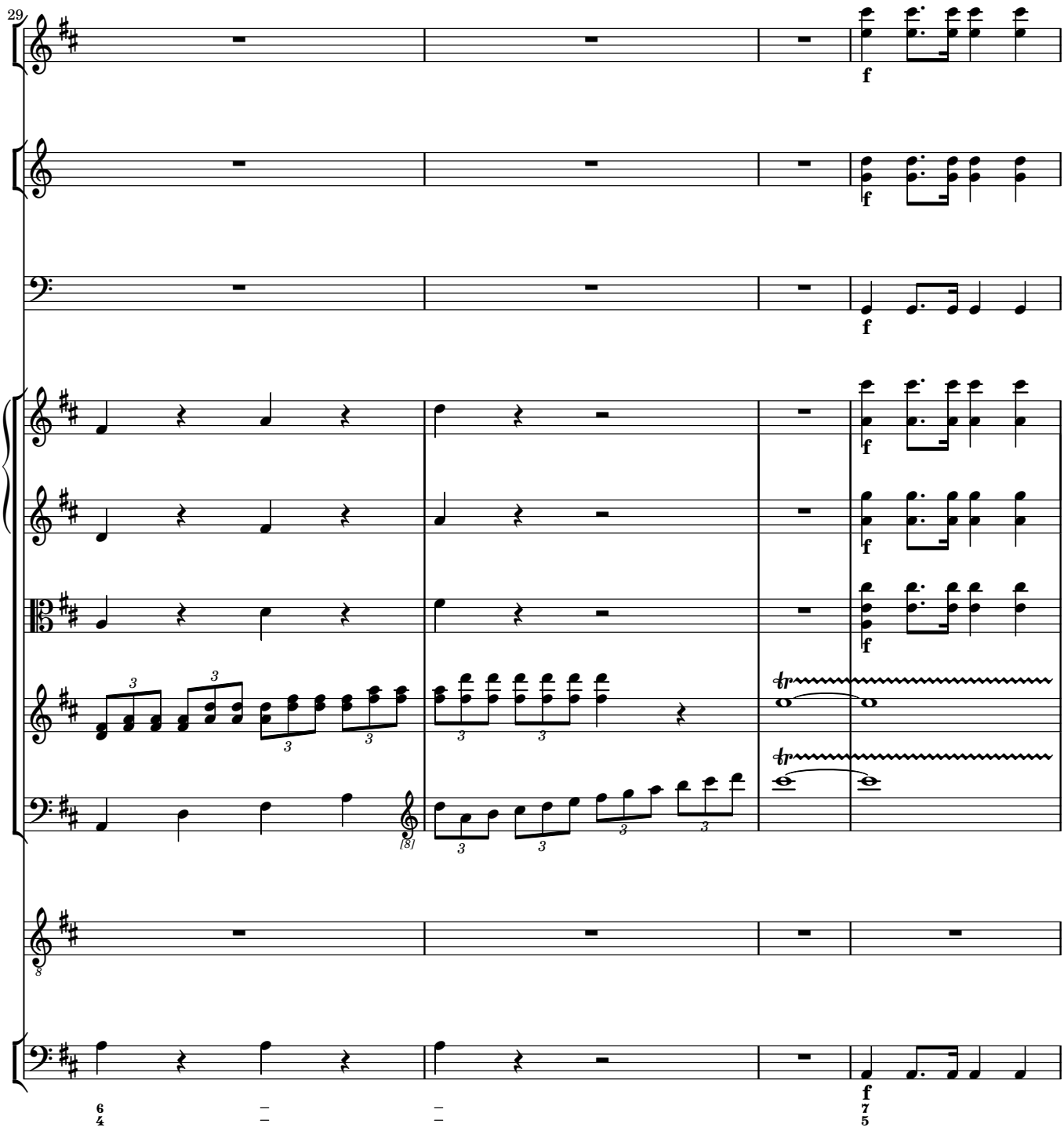
29
f
f
f
f
f
f
f
f
tr
tr
f

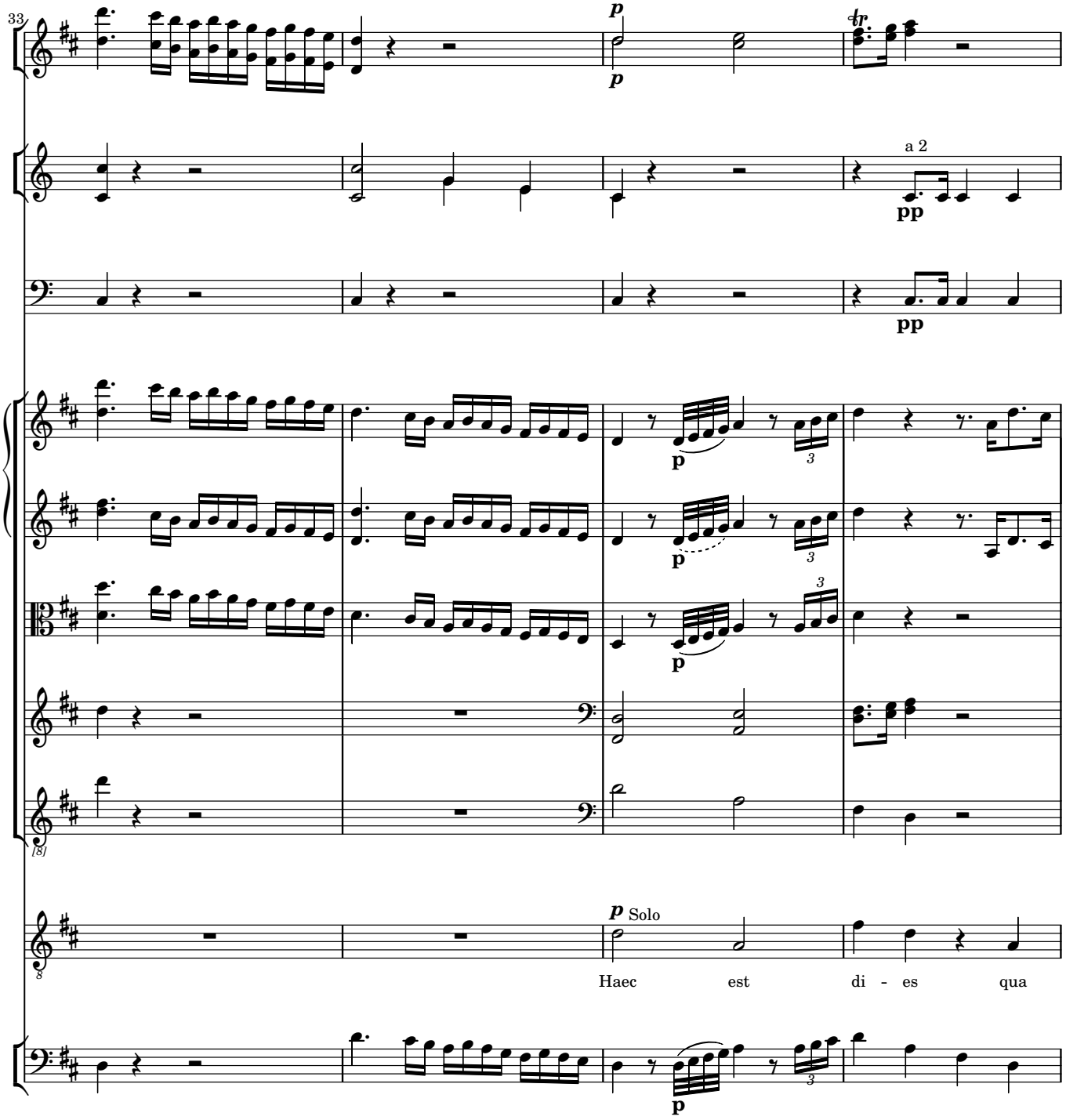
33
p
p
a 2
pp
pp
p
p
p
p Solo
Haec est di - es qua

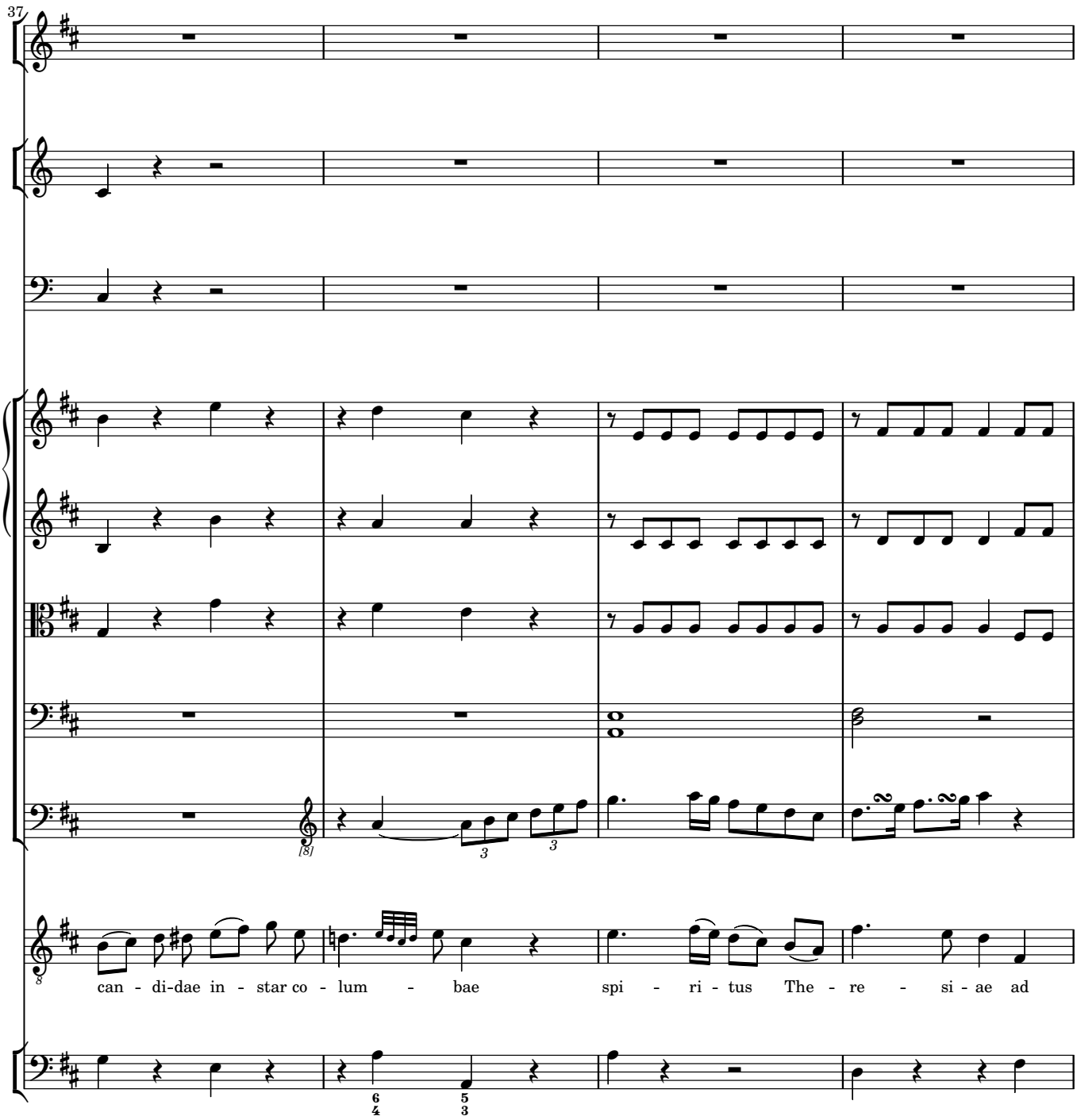
37
can - di-dae in - star co - lum - bae spi - ri - tus The - re - si - ae ad

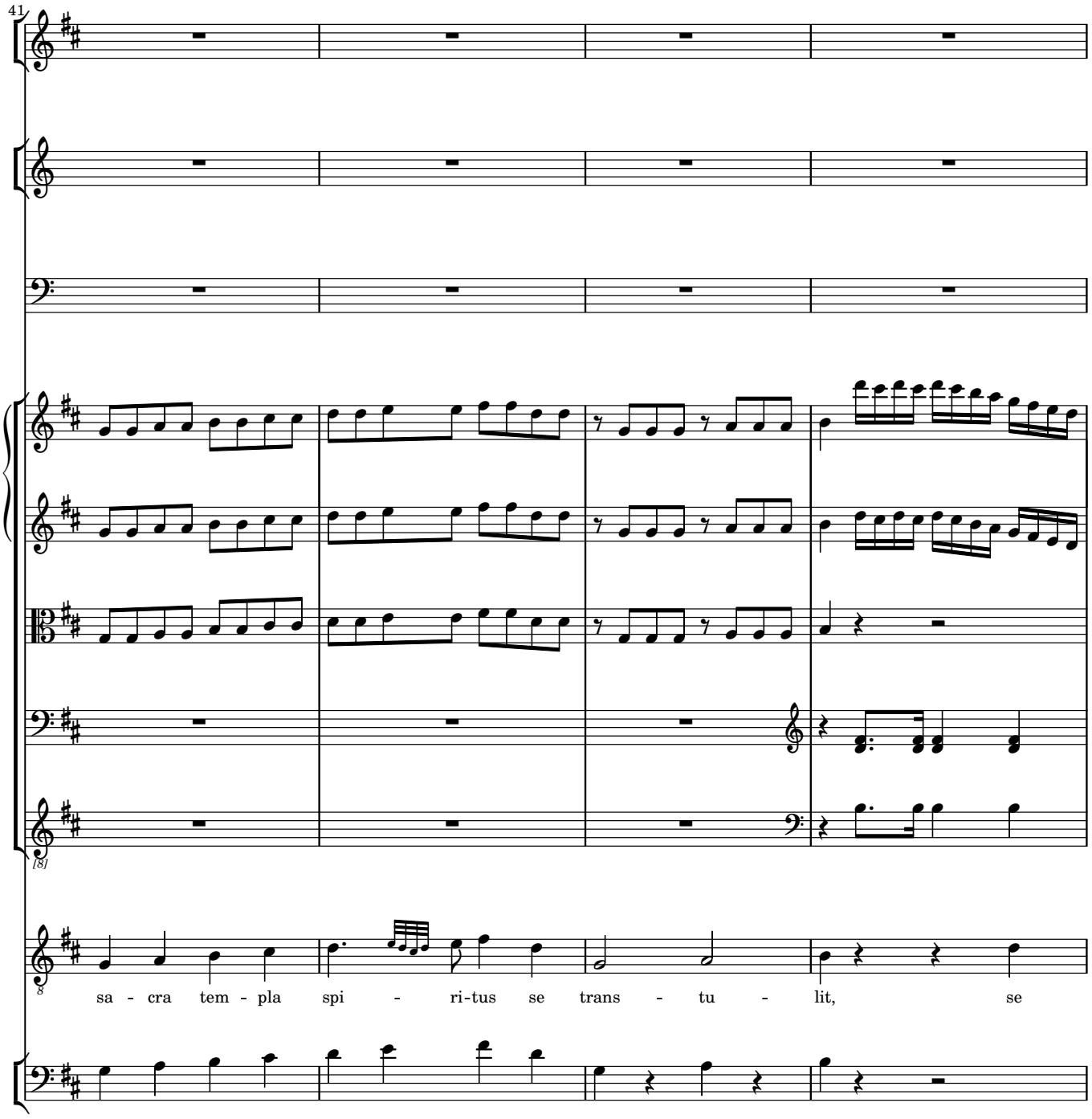
41
[8]
sa - cra tem - pla spi - ri-tus se trans - tu - lit, se

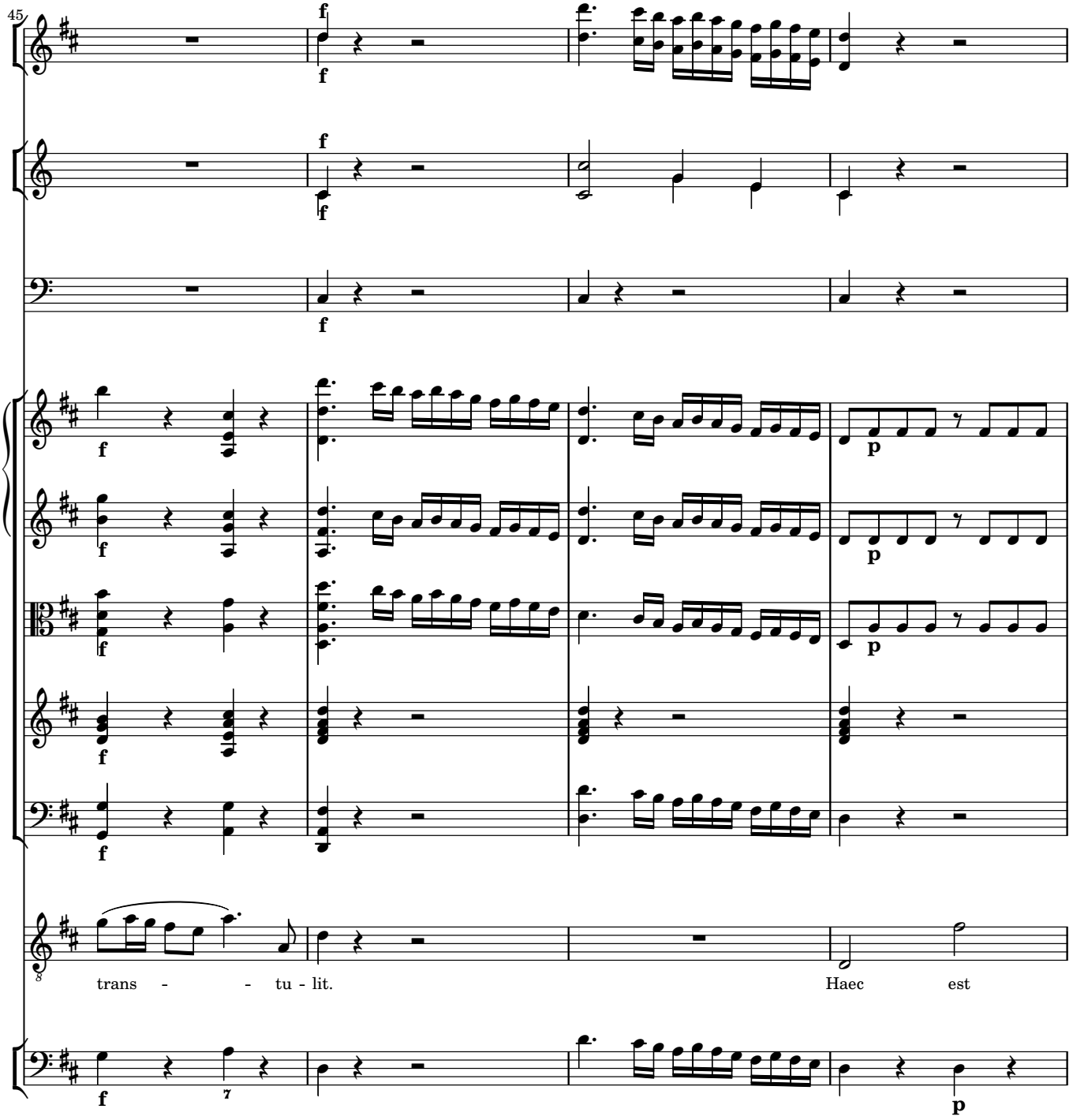
45
f
p
trans - - tu - lit.
Haec est

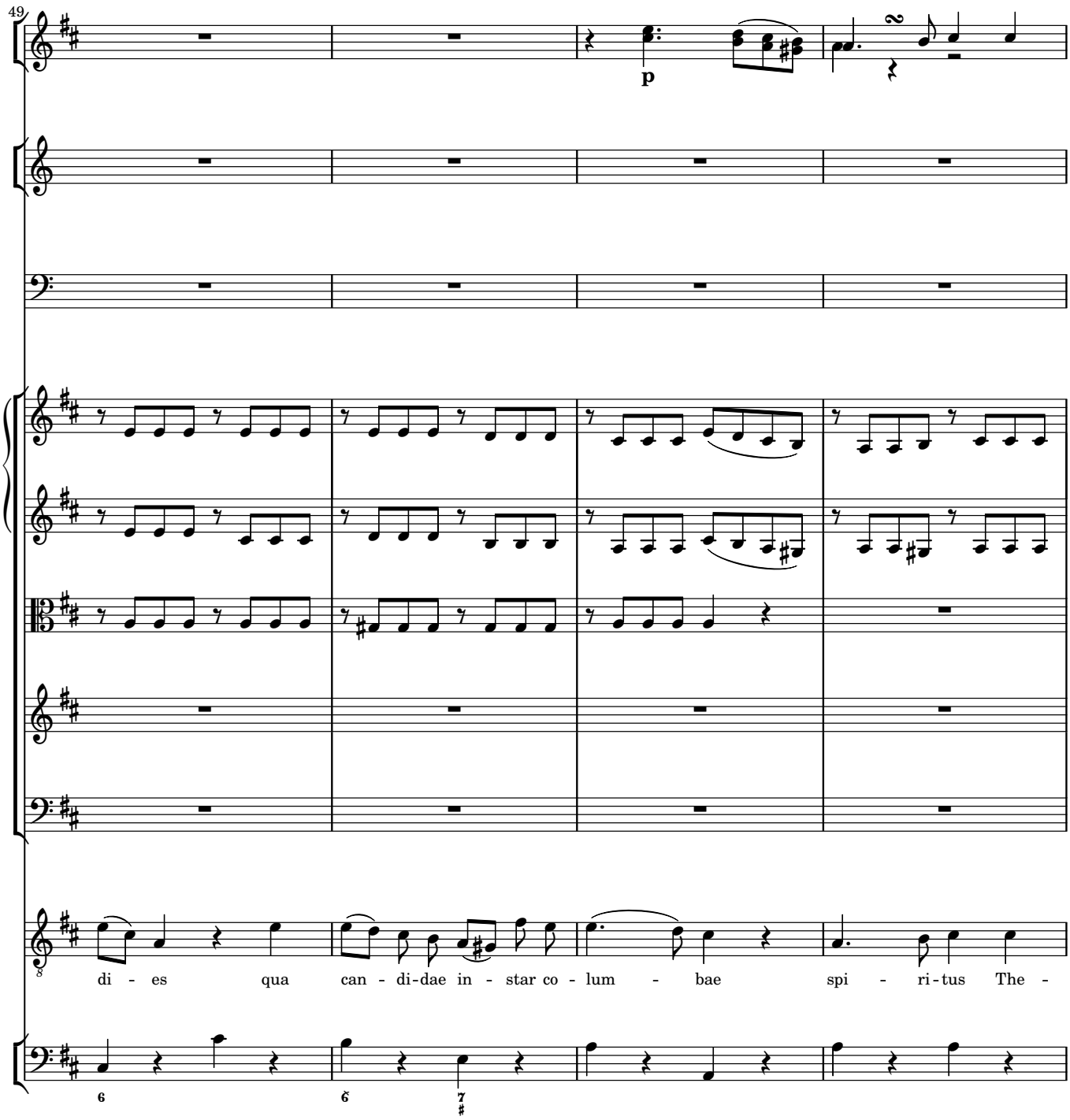
49
p
di - es qua can - di-dae in - star co - lum - bae spi - ri-tus The -

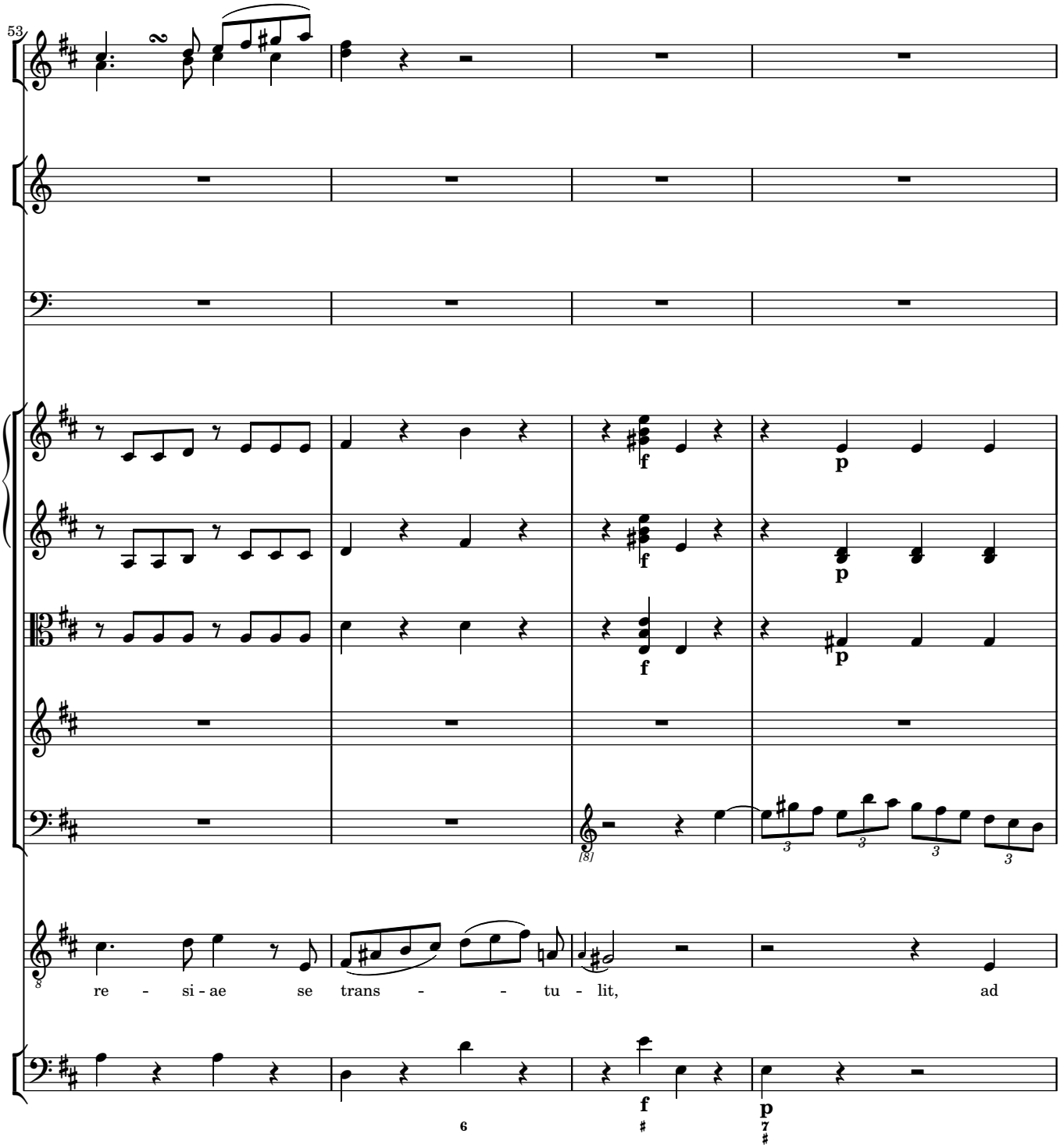
53
f
p
f
p
f
p
[8]
re - si - ae se trans - - tu - lit, ad
f
p

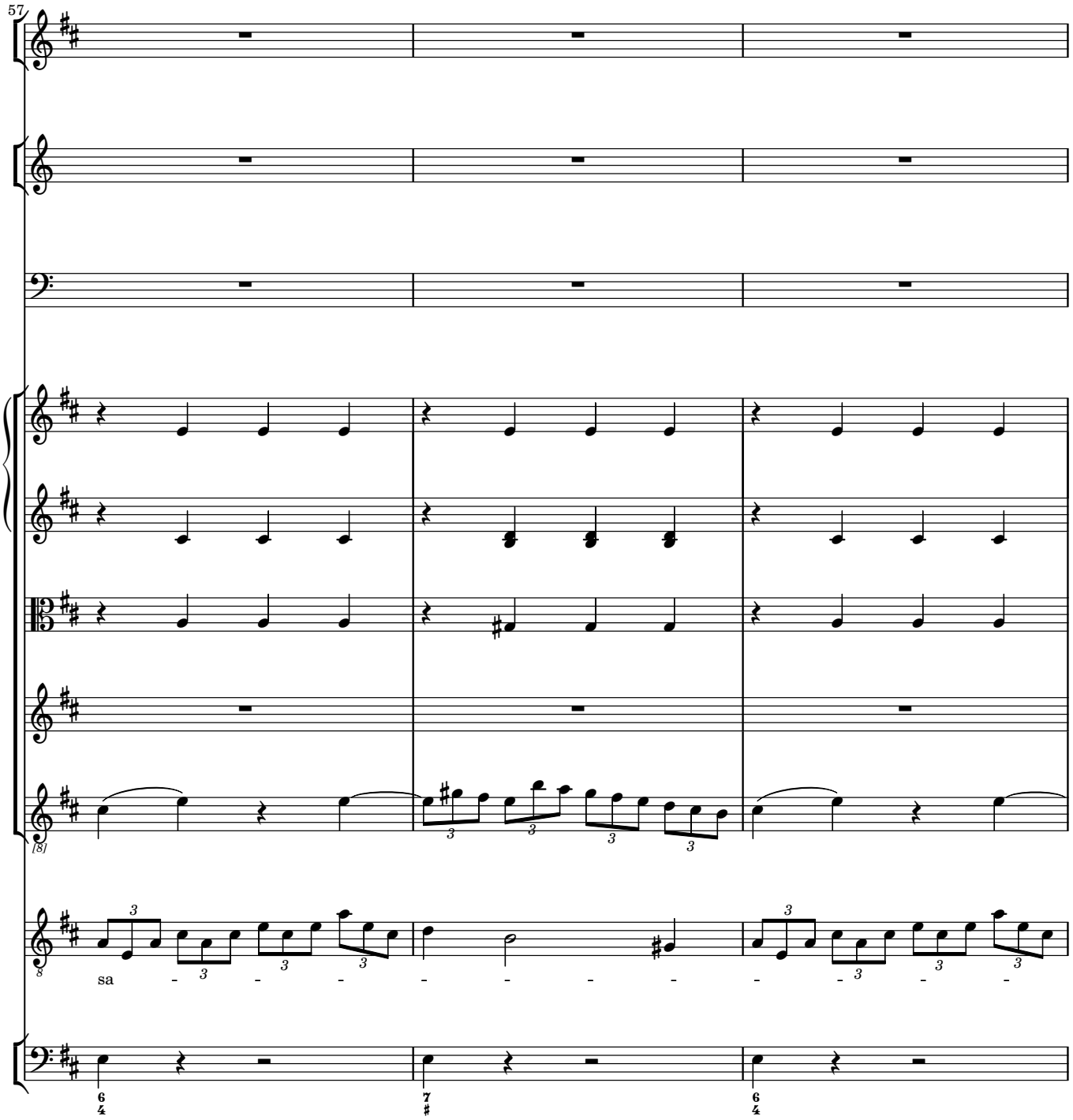
57
[8]
sa

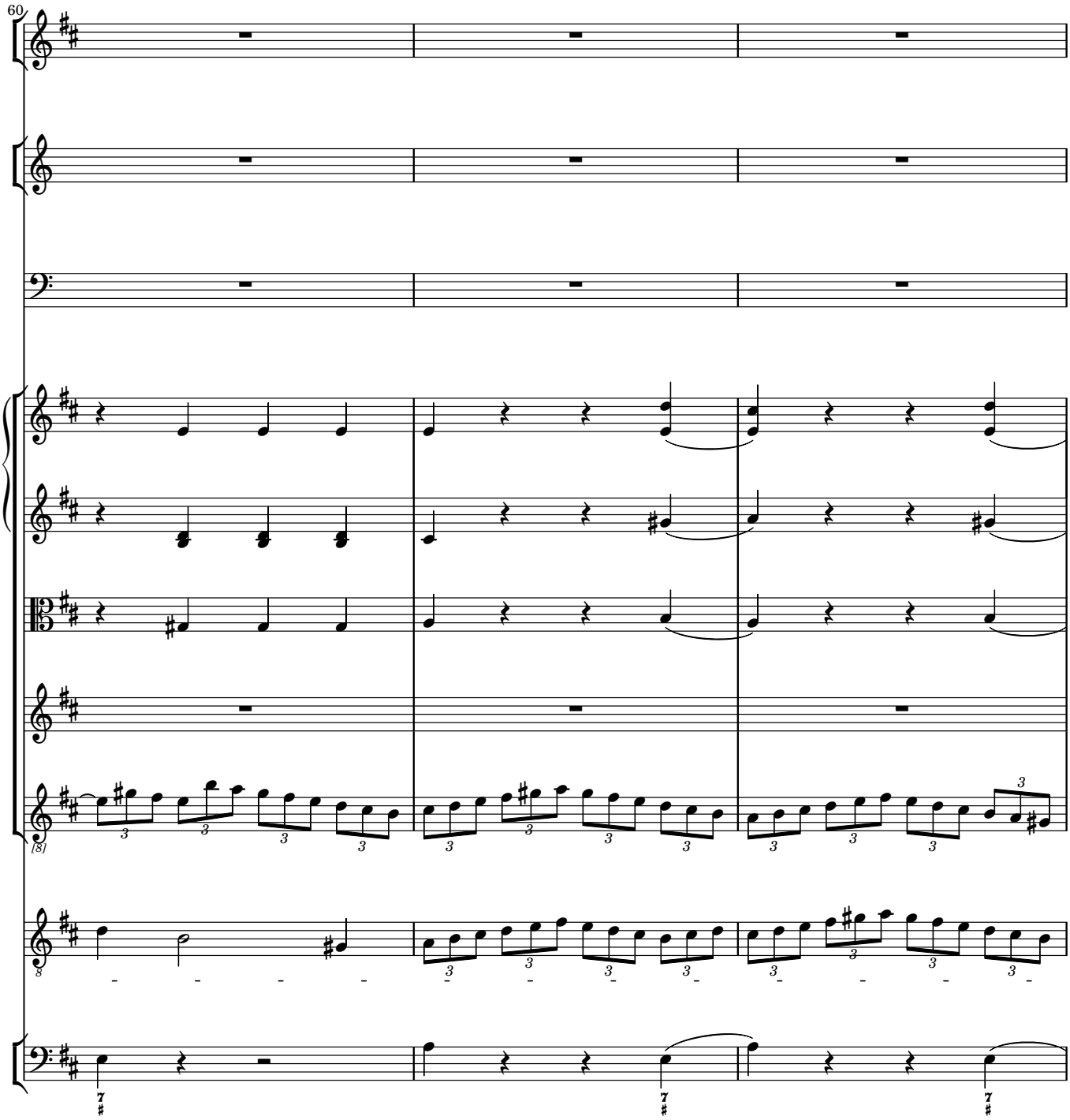
60
[8]
8

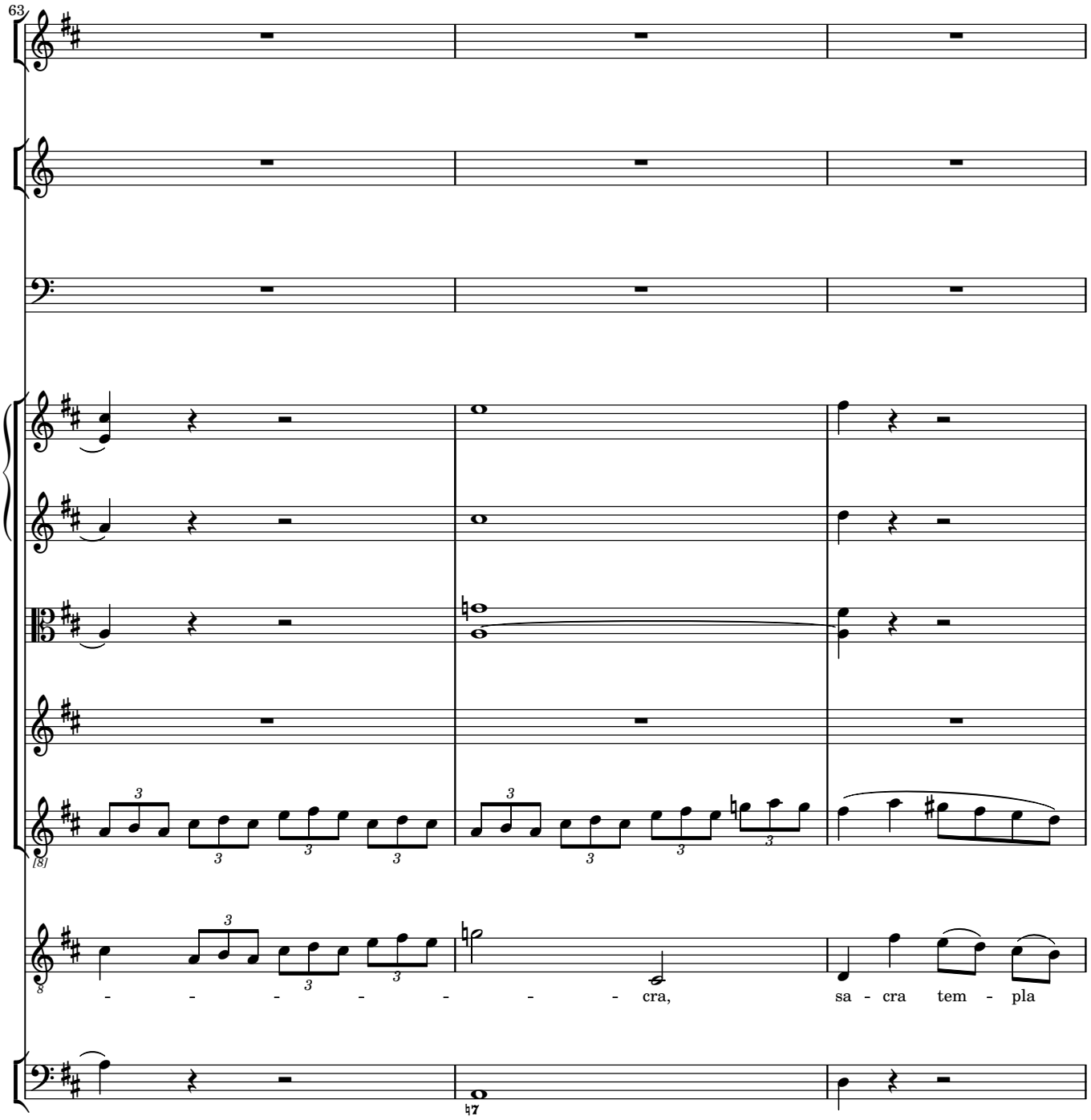
63
- - - - - - - - cra,
sa - cra tem - pla

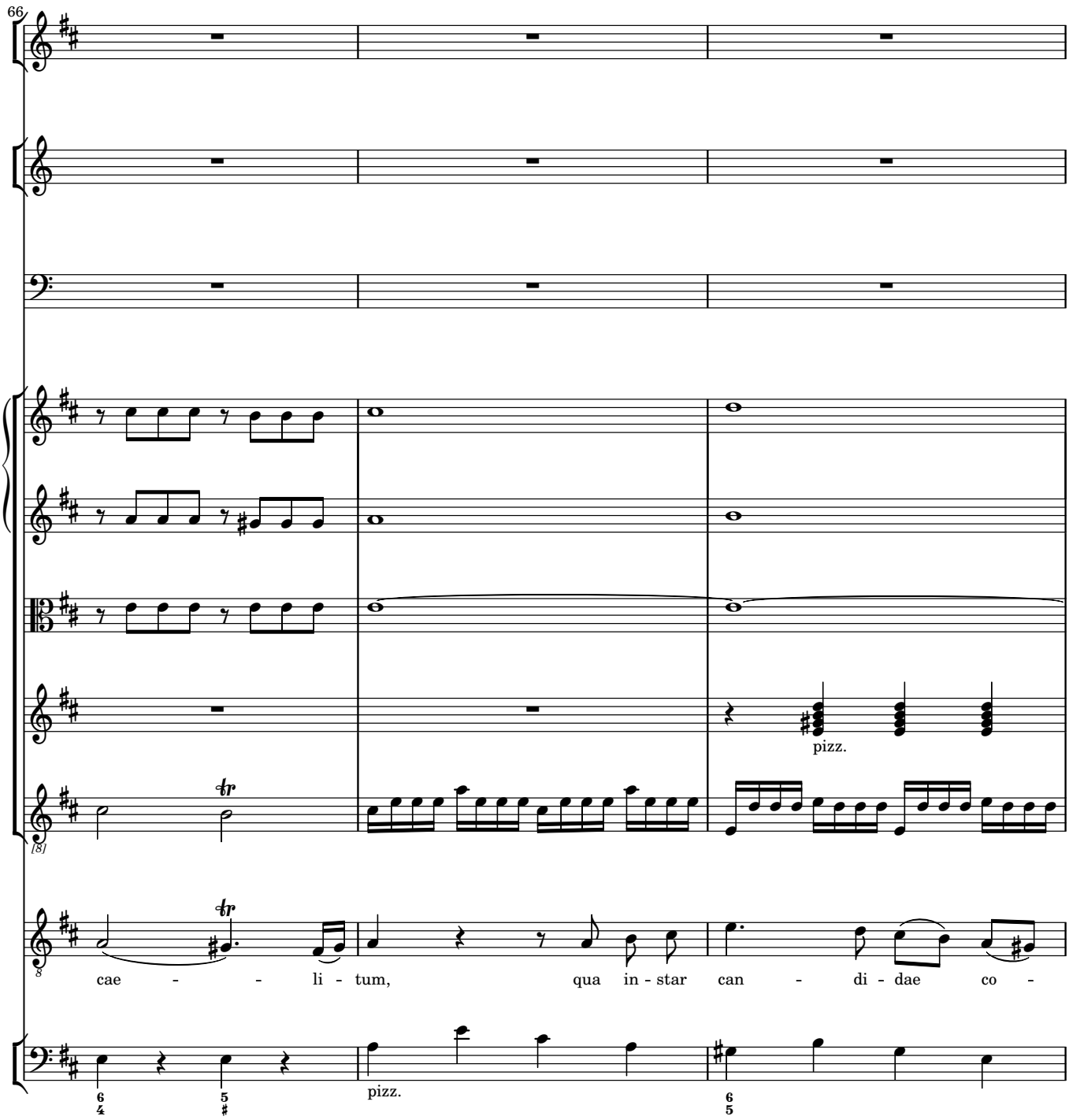
66
pizz.
cae - - li - tum, qua in - star can - di - dae co -
pizz.

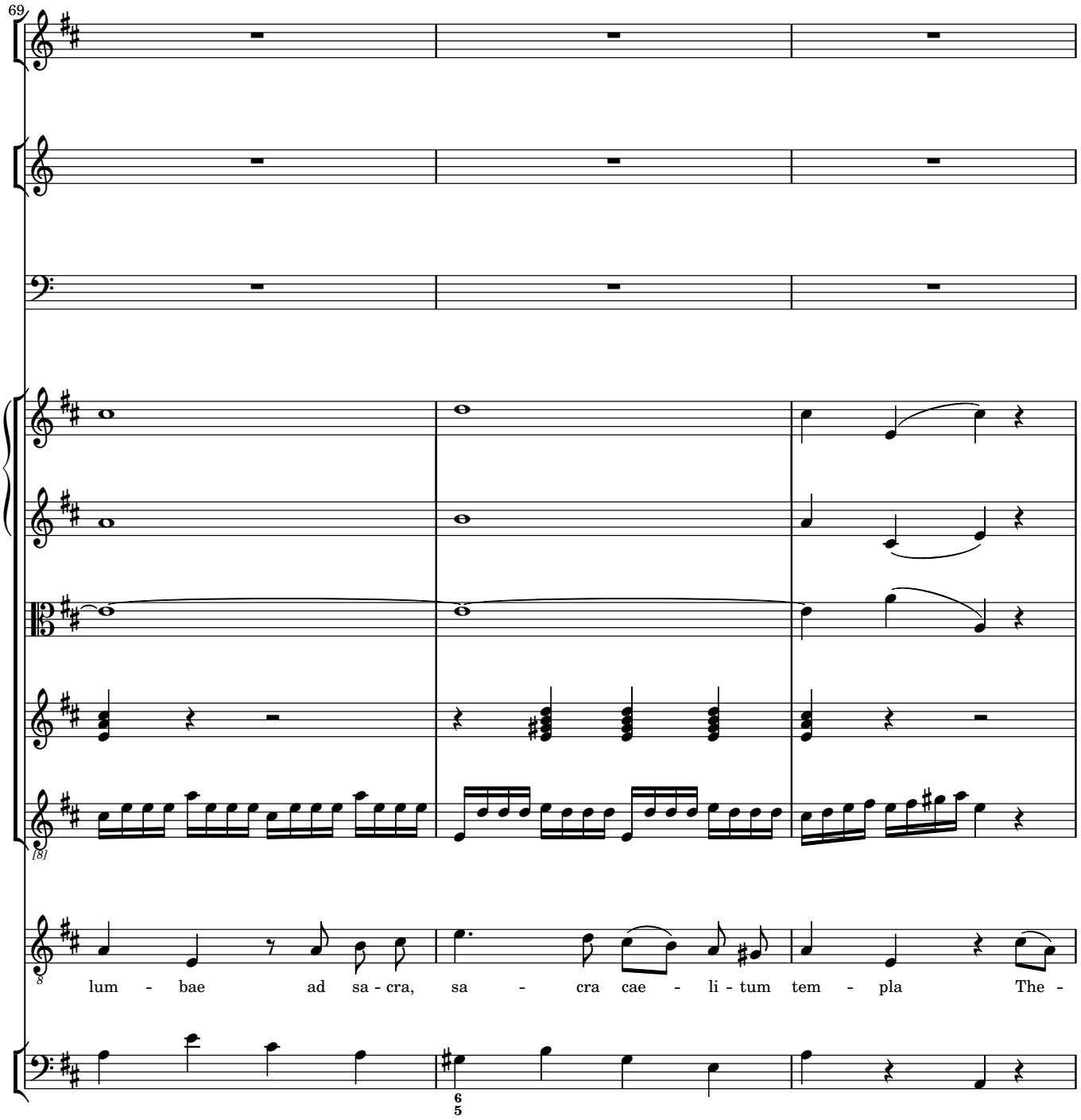
69
lum - bae ad sa - cra, sa - cra cae - li - tum tem - pla The -

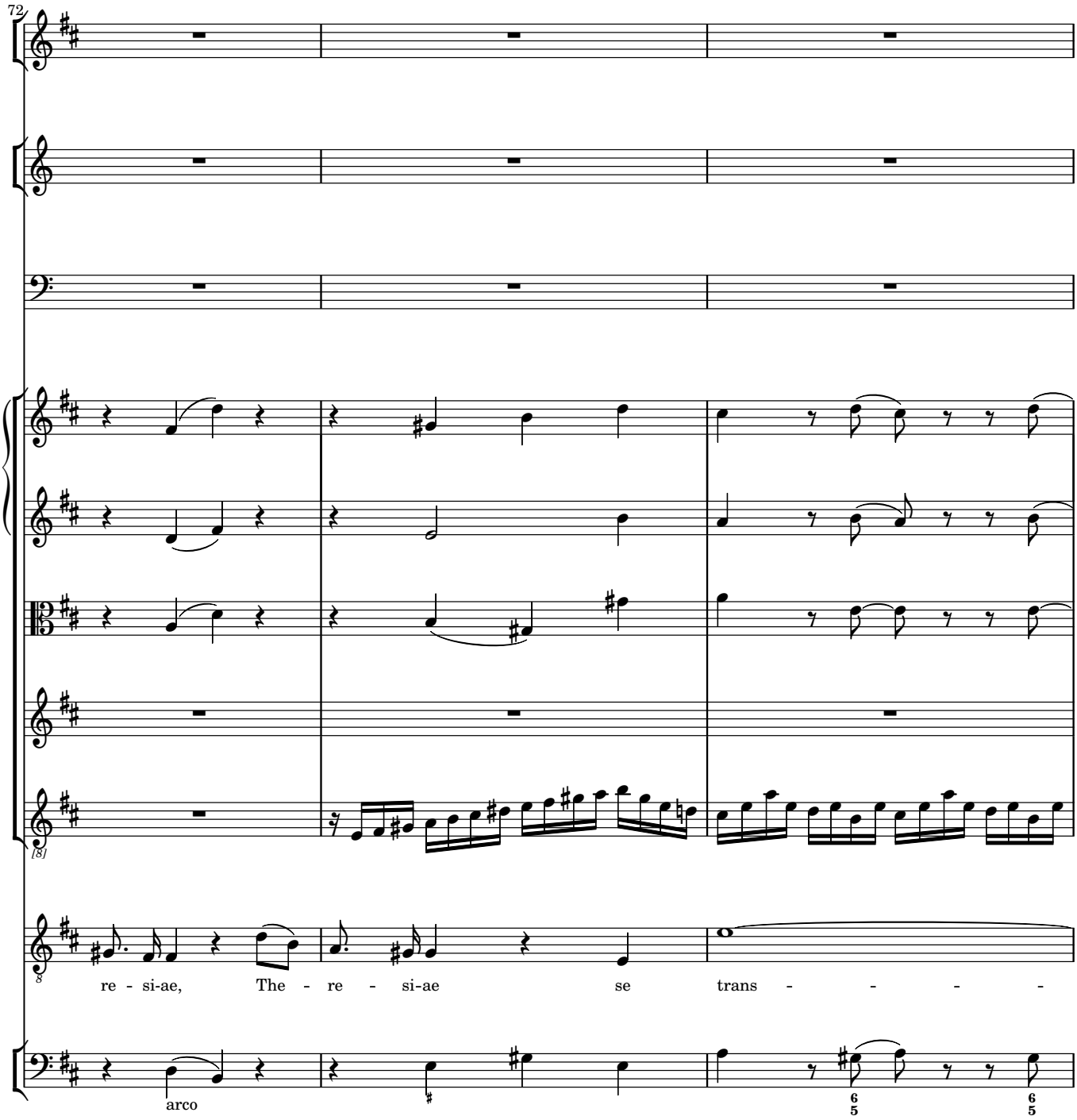
72
re - si-ae, The - re - si-ae se trans - - - -
arco

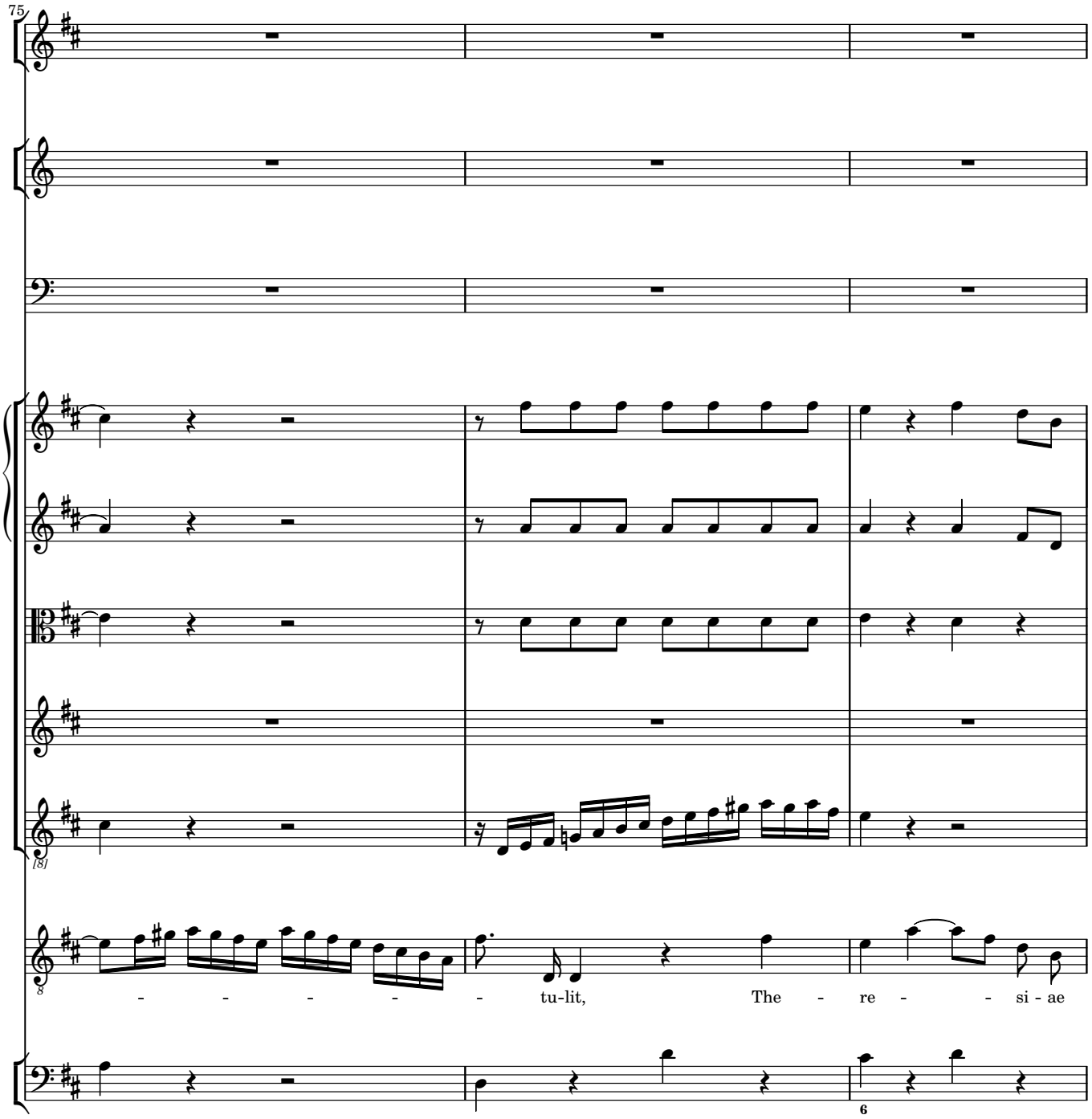
75
[8]
- - - - - tu-lit, The - re - - si - ae
6

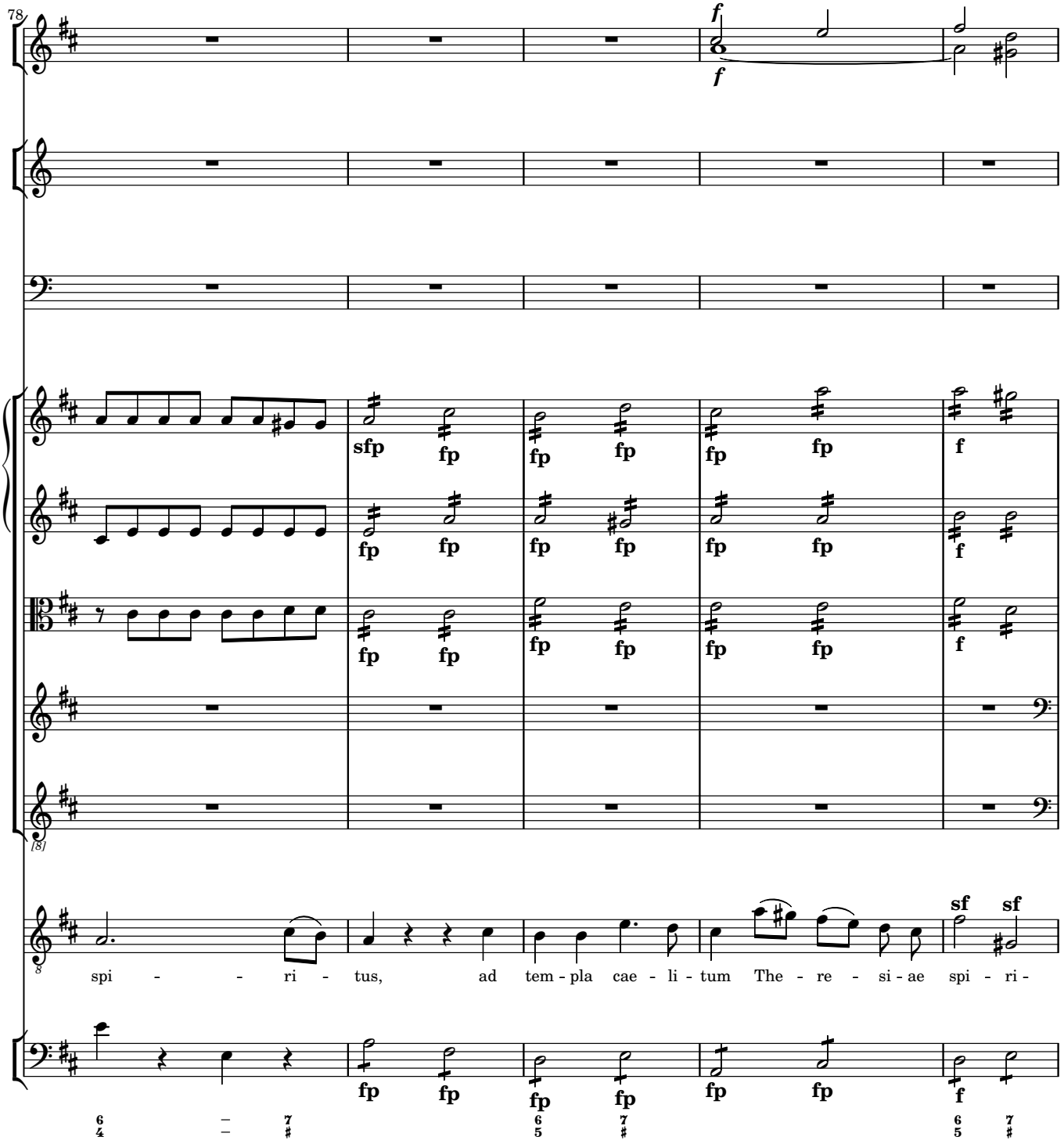
78
f
f
sfp
fp
f
[8]
spi - - ri - tus, ad tem - pla cae - li - tum The - re - si - ae spi - ri -
sf
sf

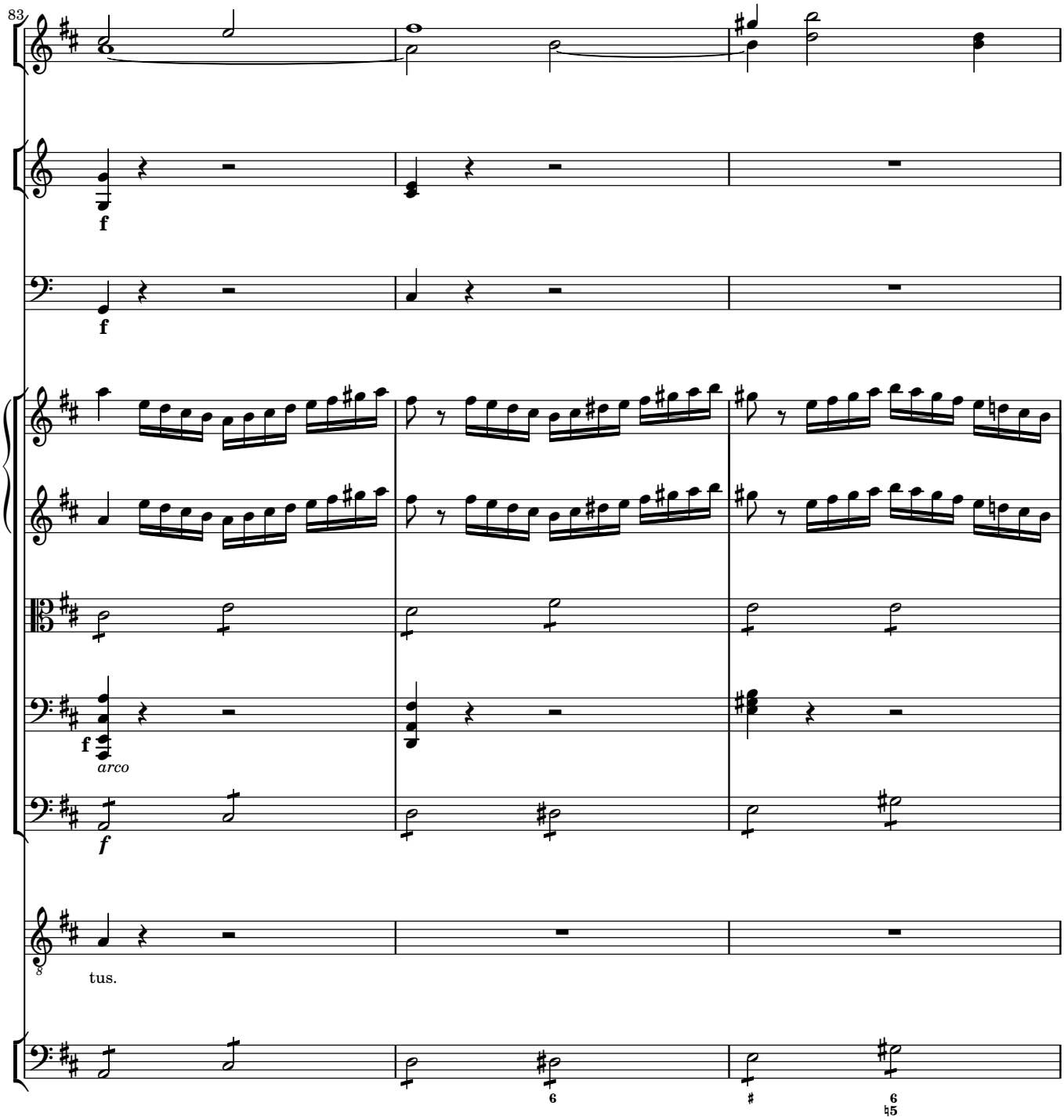
83
f
f
f
arco
f
tus.

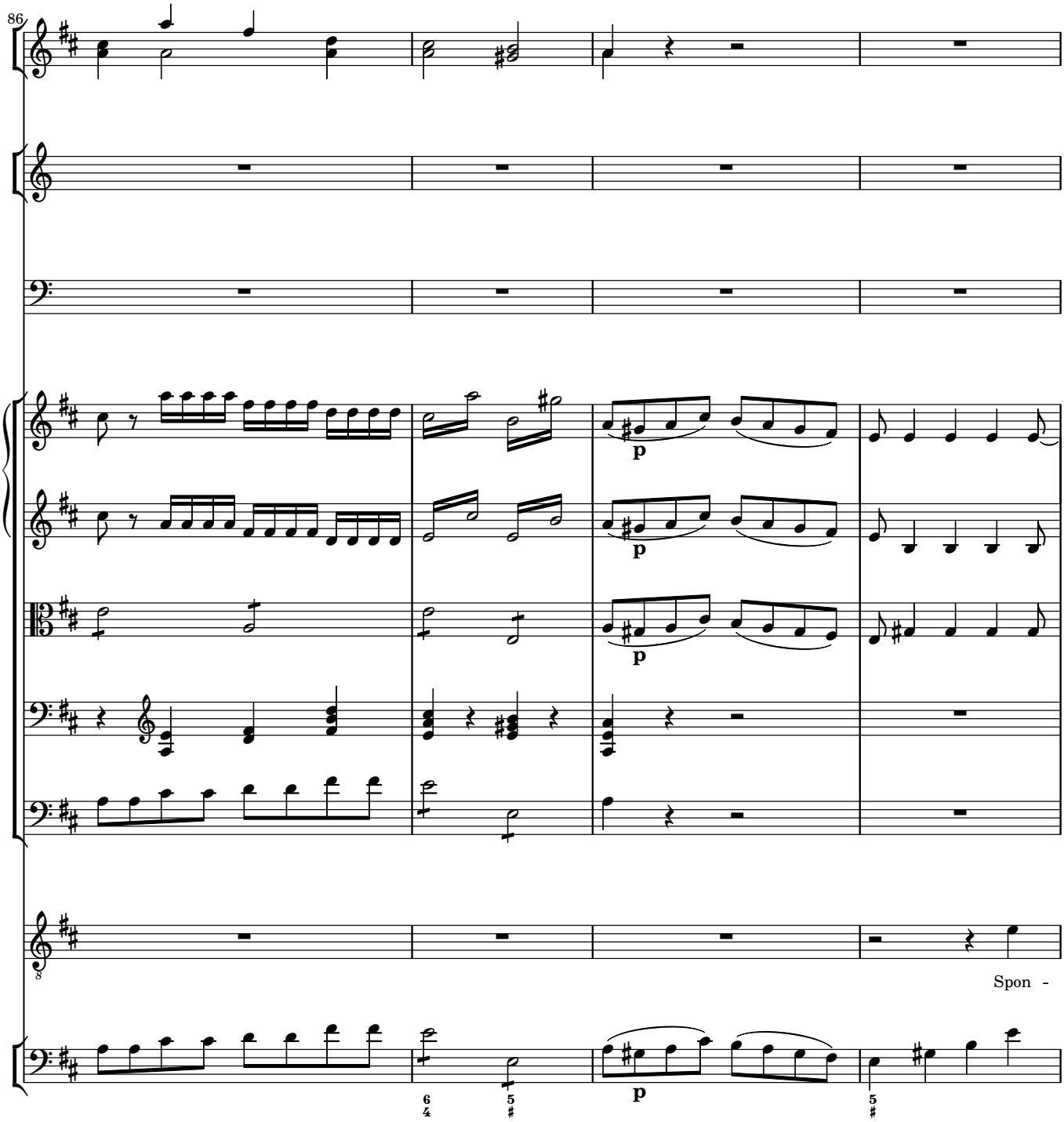
86
p
p
p
Spon -
p

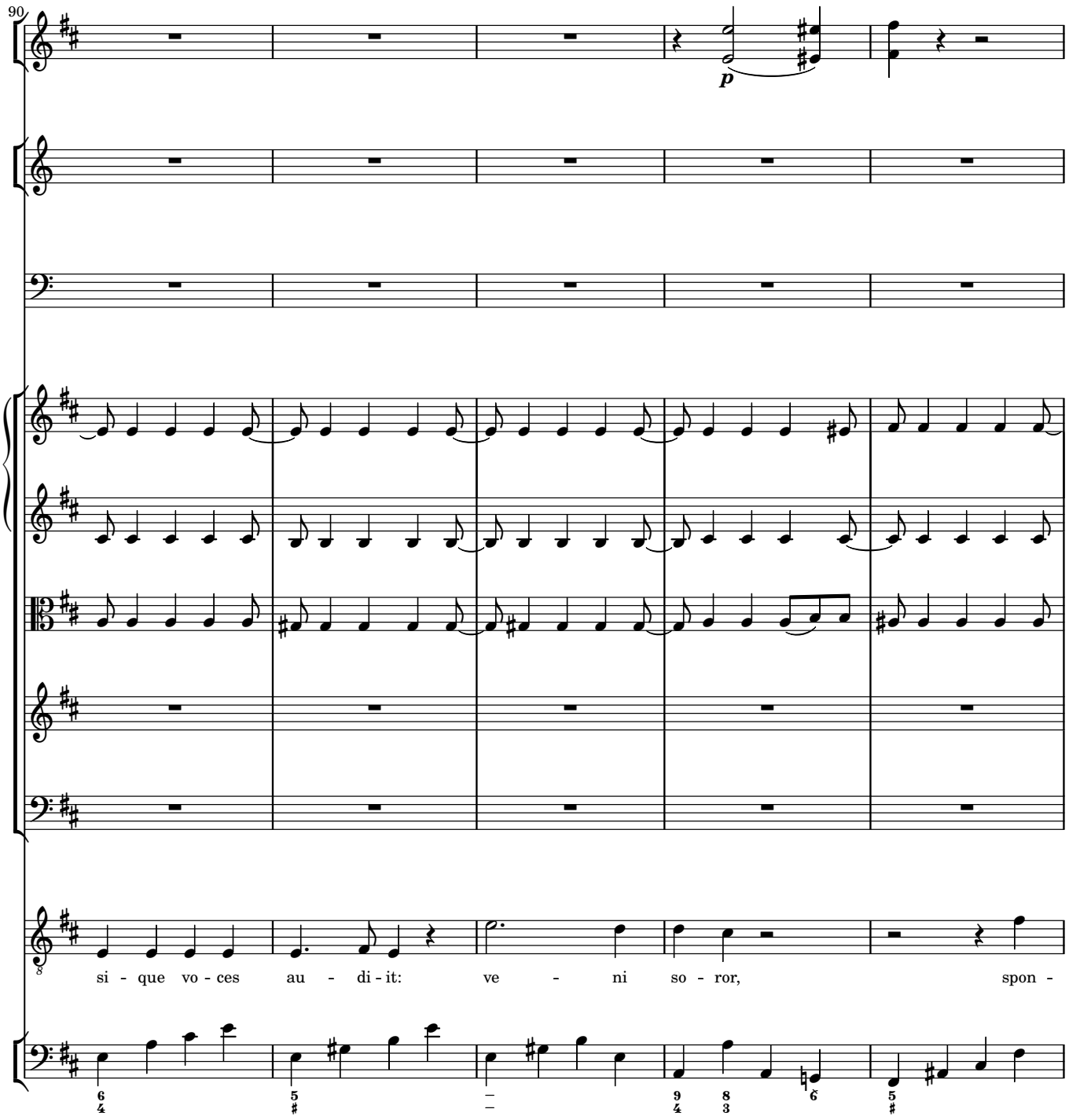
90
p
si - que vo - ces au - di - it: ve - ni so - ror, spon -

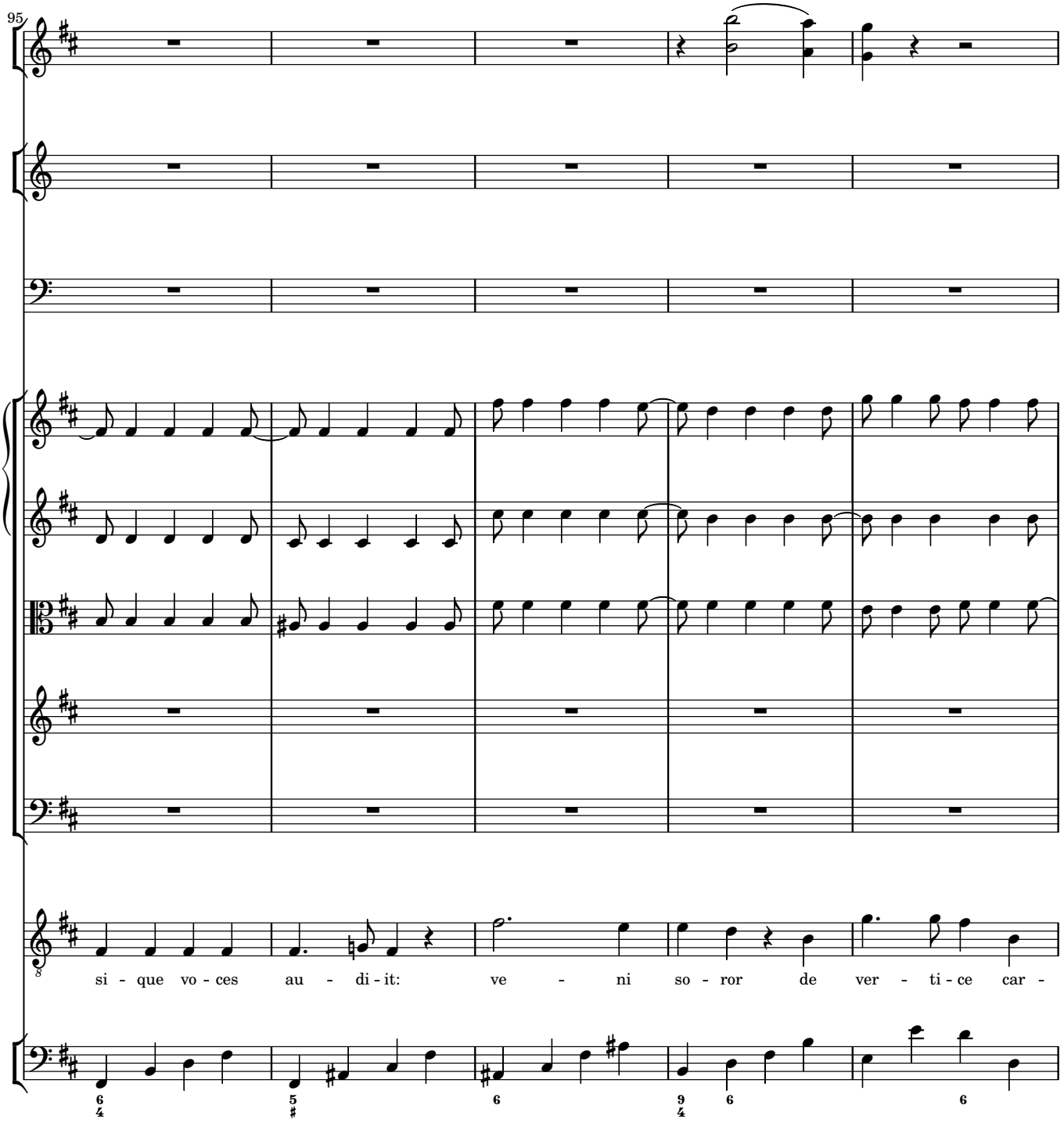
95
si - que vo - ces au - di - it: ve - ni so - ror de ver - ti - ce car -

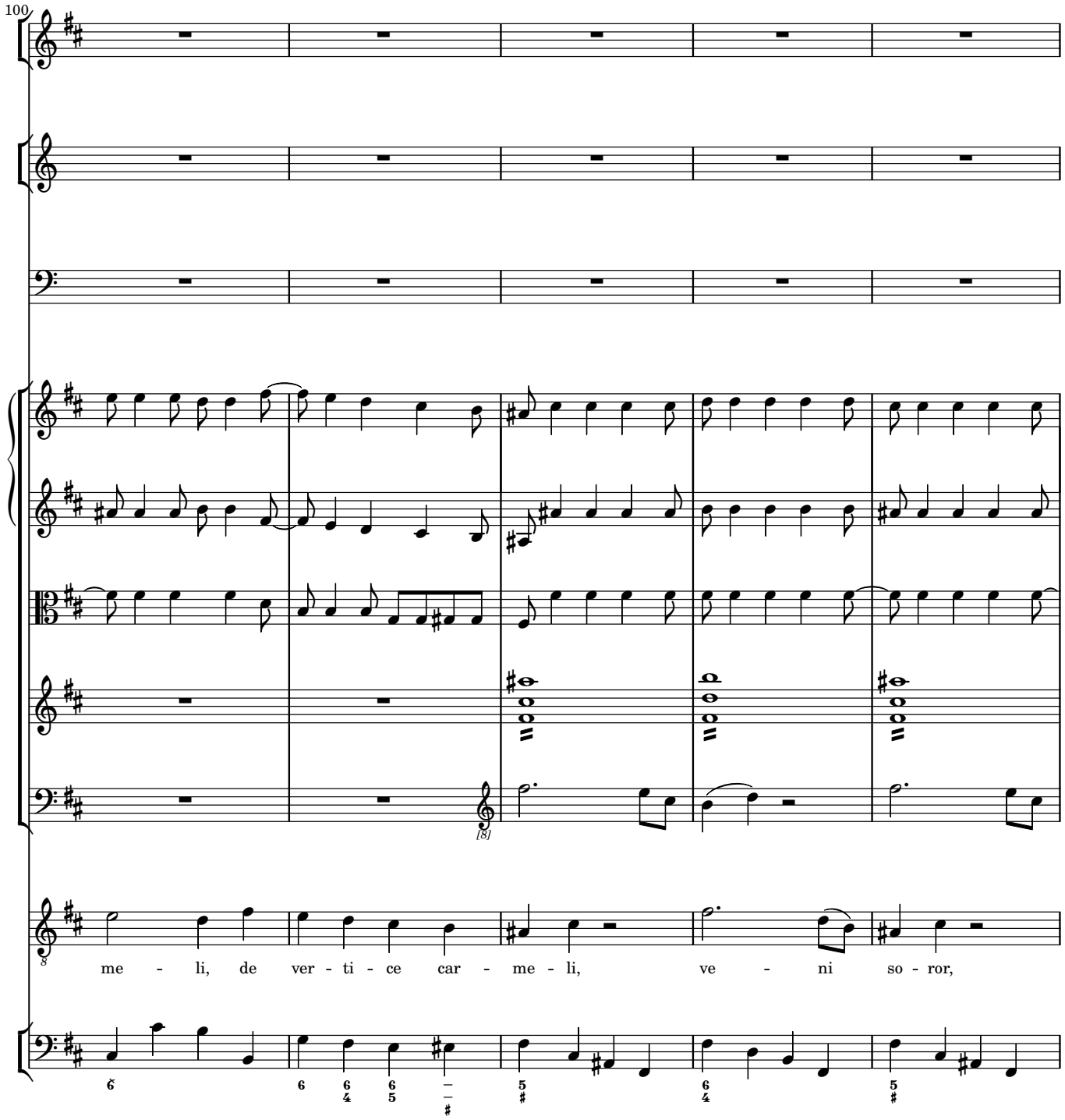
100
me - li, de ver - ti - ce car - me - li, ve - ni so - ror,

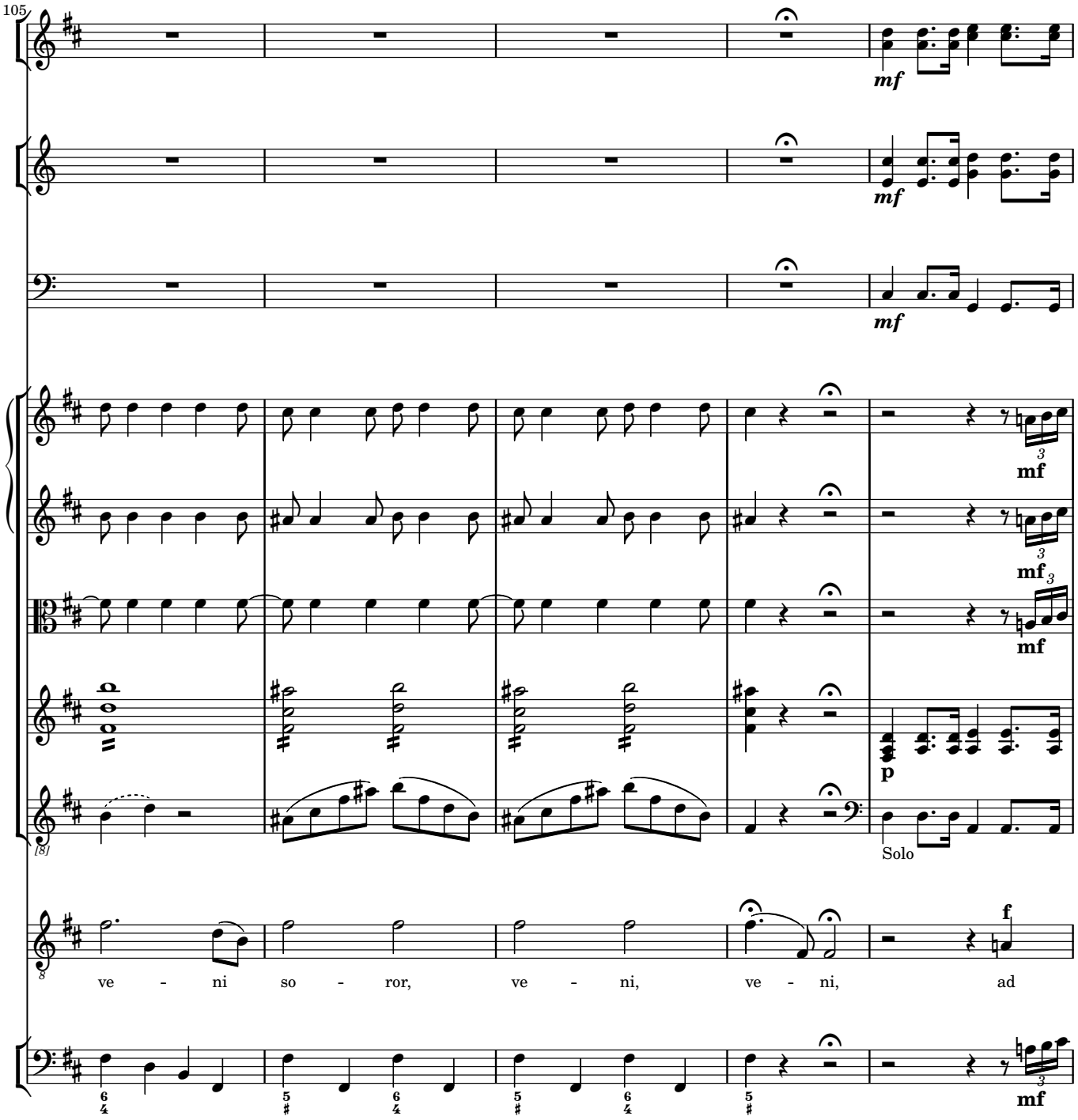
105
mf
mf
mf
mf
mf
mf
mf
p
Solo
f
ve - ni so - ror, ve - ni, ve - ni, ad
mf

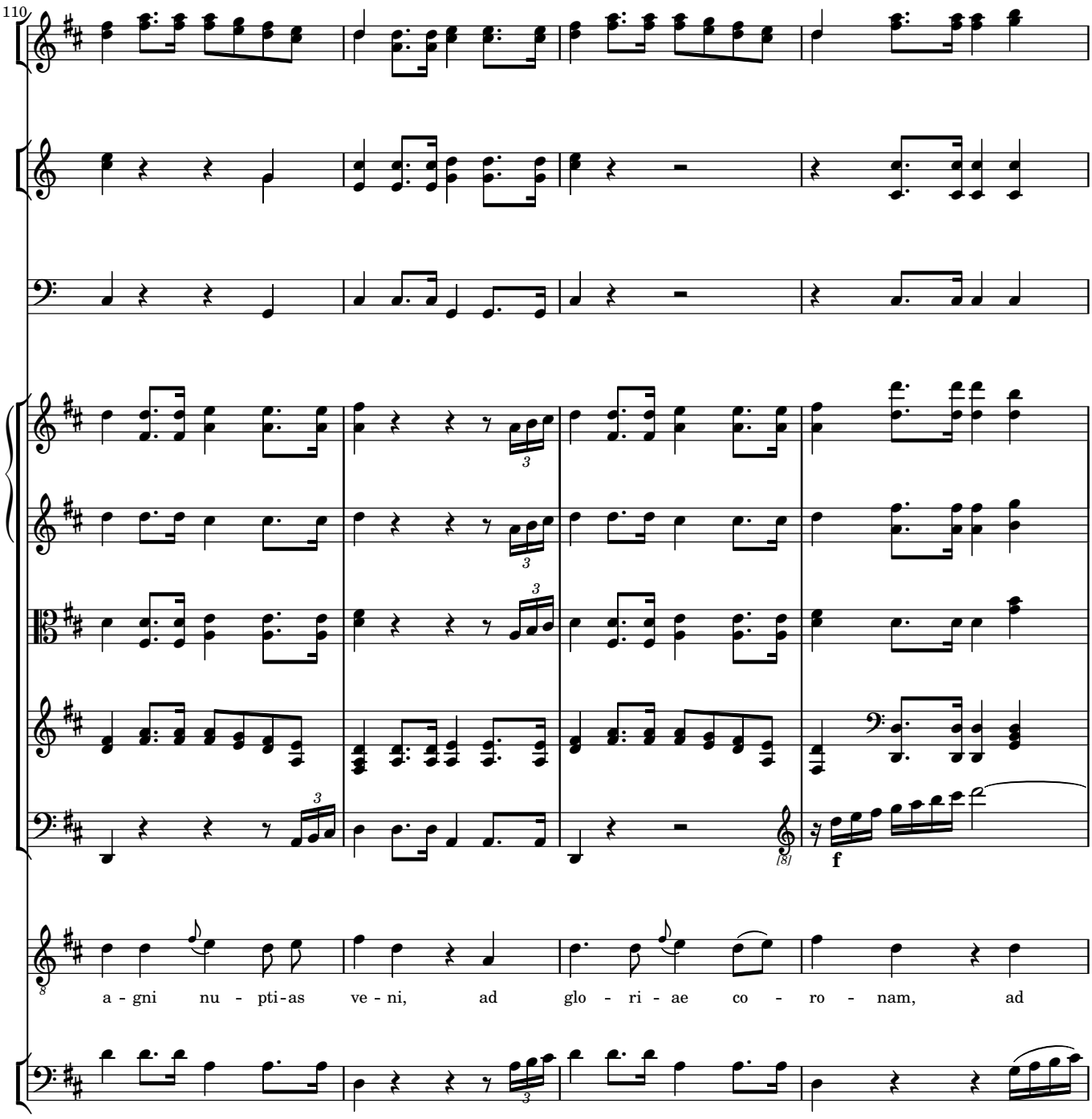
110
f
a - gni nu - pti-as ve - ni, ad glo - ri - ae co - ro - nam, ad

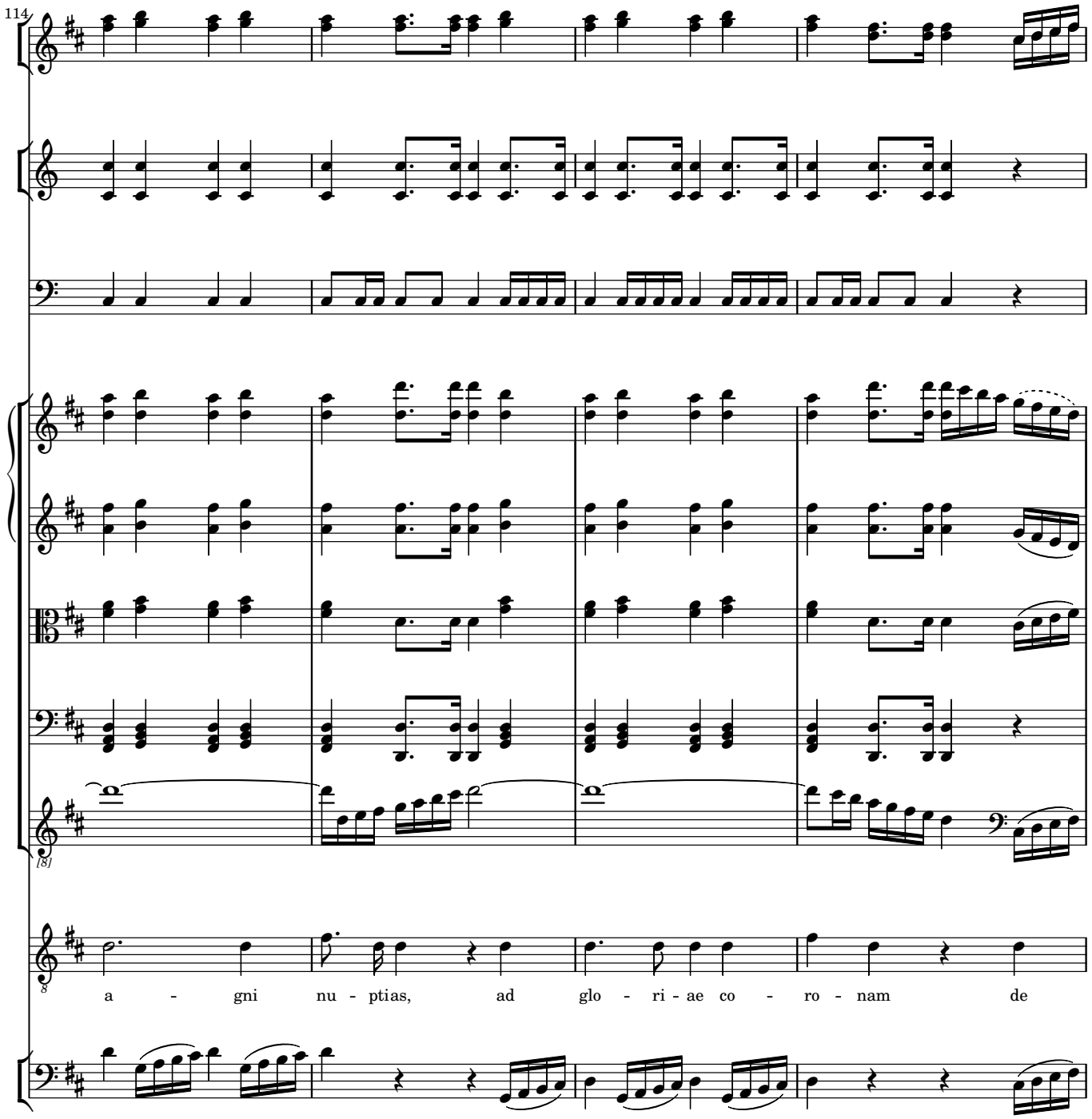
114
a - gni nu - ptias, ad glo - ri - ae co - ro - nam de

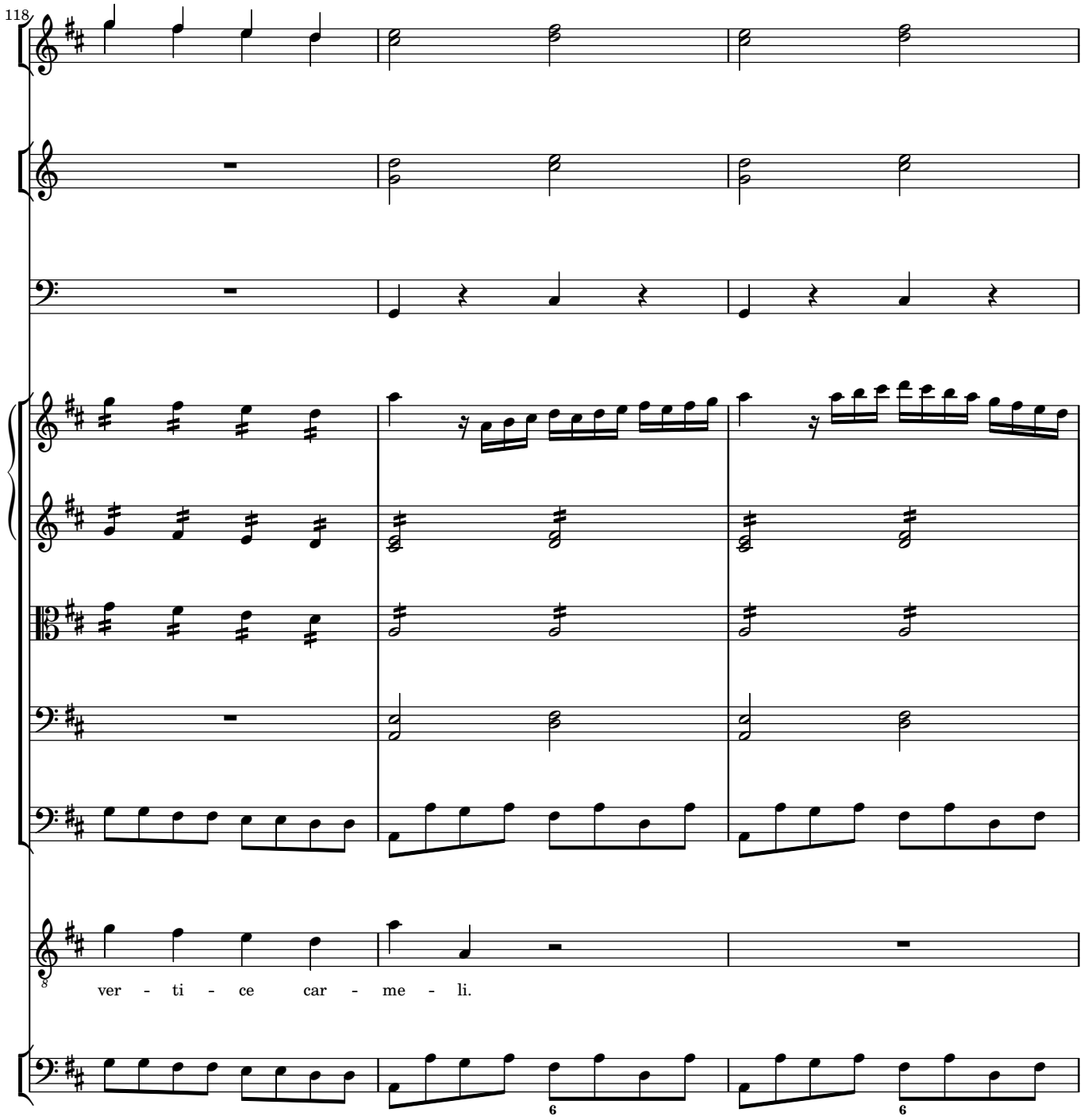
118
ver - ti - ce car - me - li.

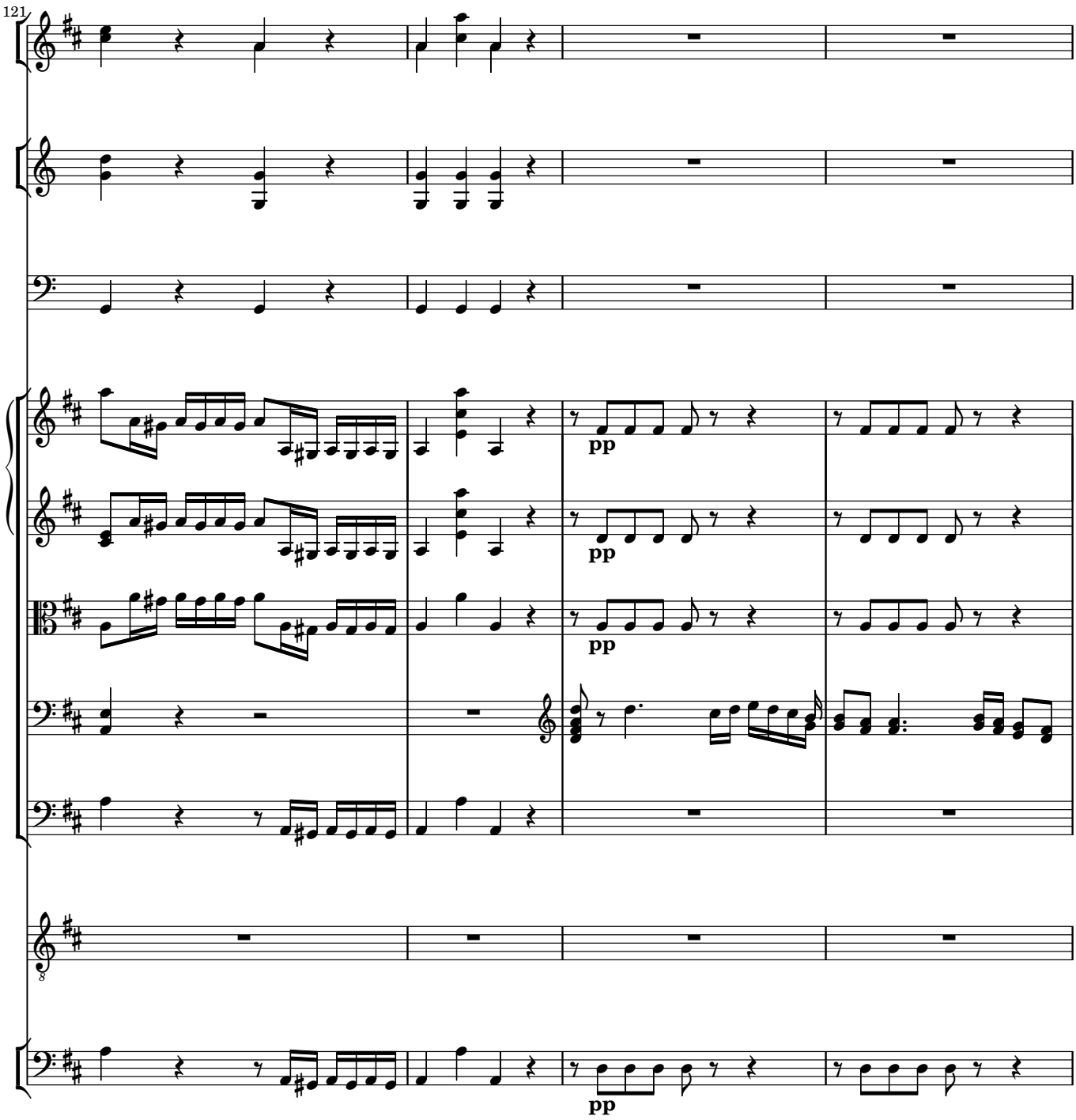
121
pp
pp
pp
pp

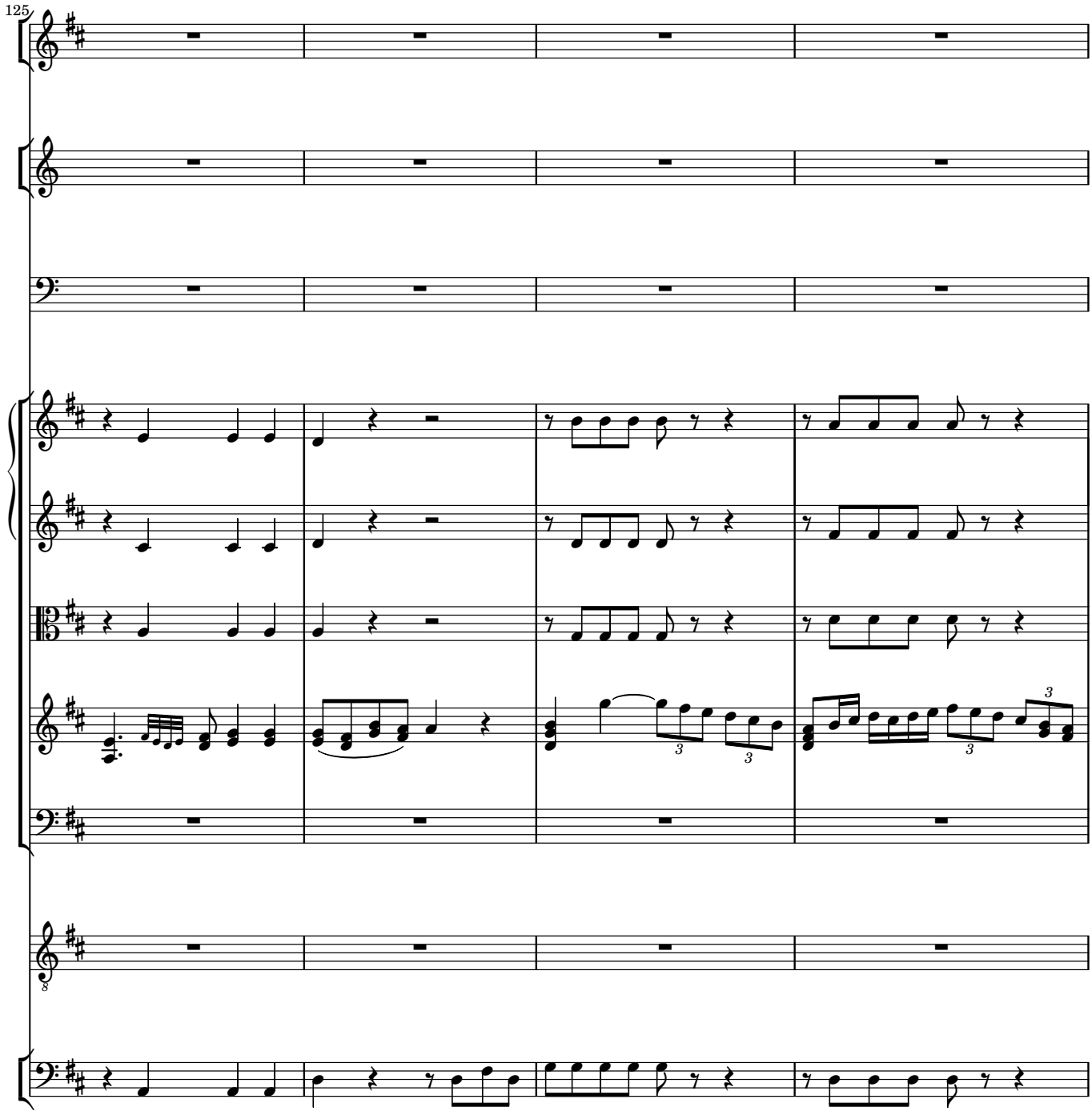
125

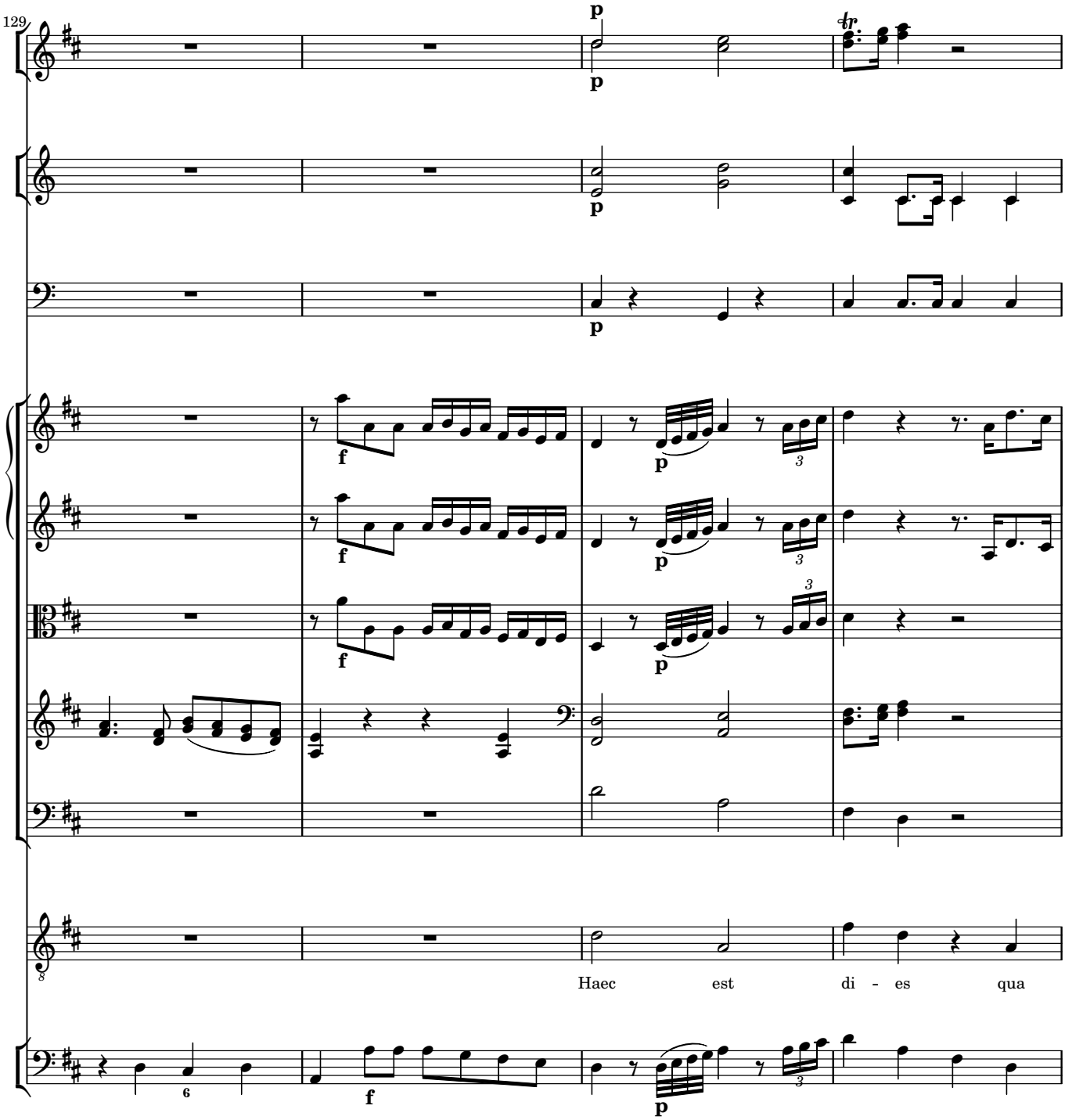
129
p
p
tr
p
p
f
p
3
f
p
3
f
p
3
Haec est di - es qua
6
f
p
3

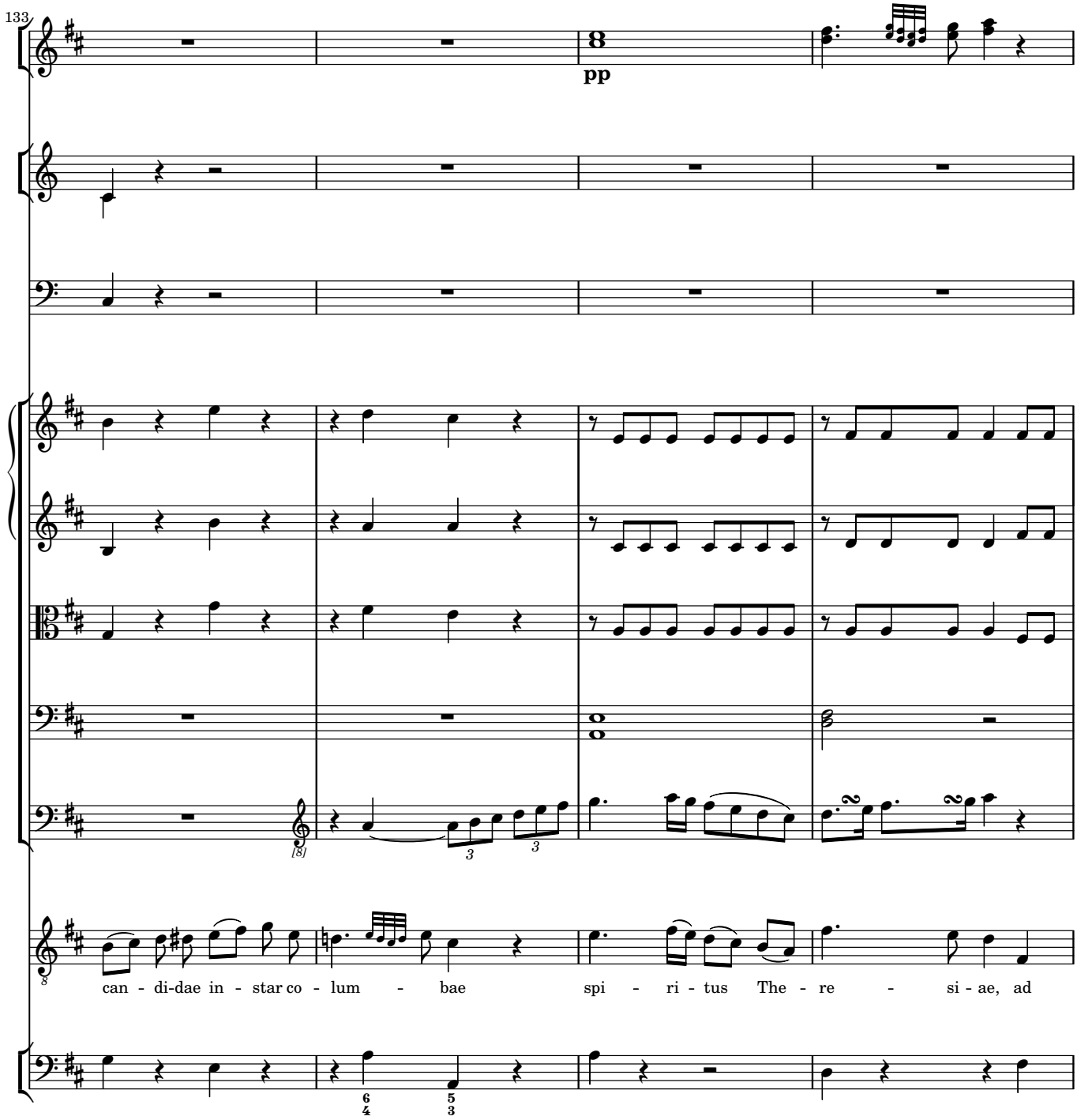
133
pp
can - di-dae in - star co - lum - bae spi - ri - tus The - re - si - ae, ad

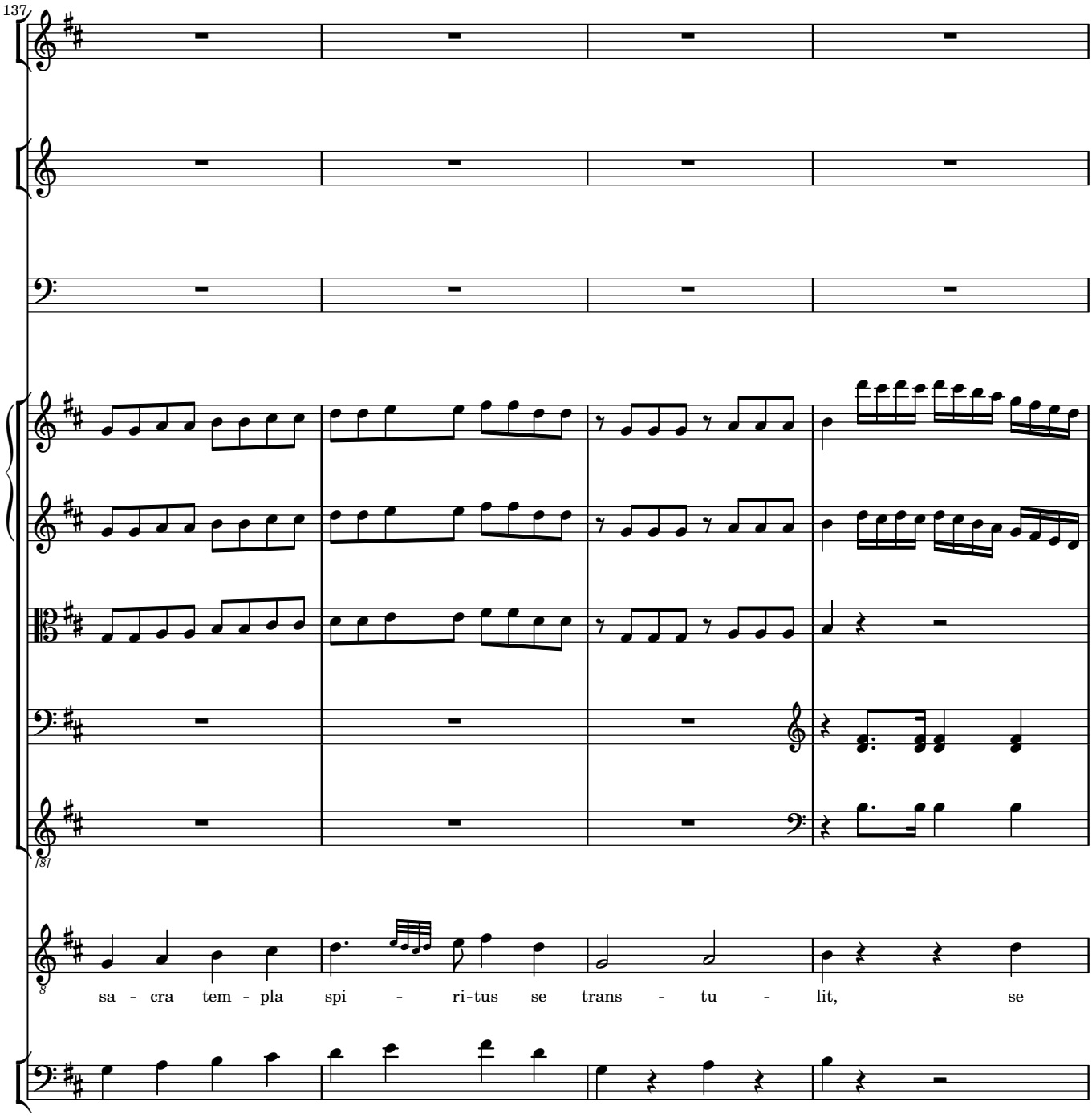
137
sa - cra tem - pla spi - ri-tus se trans - tu - lit, se

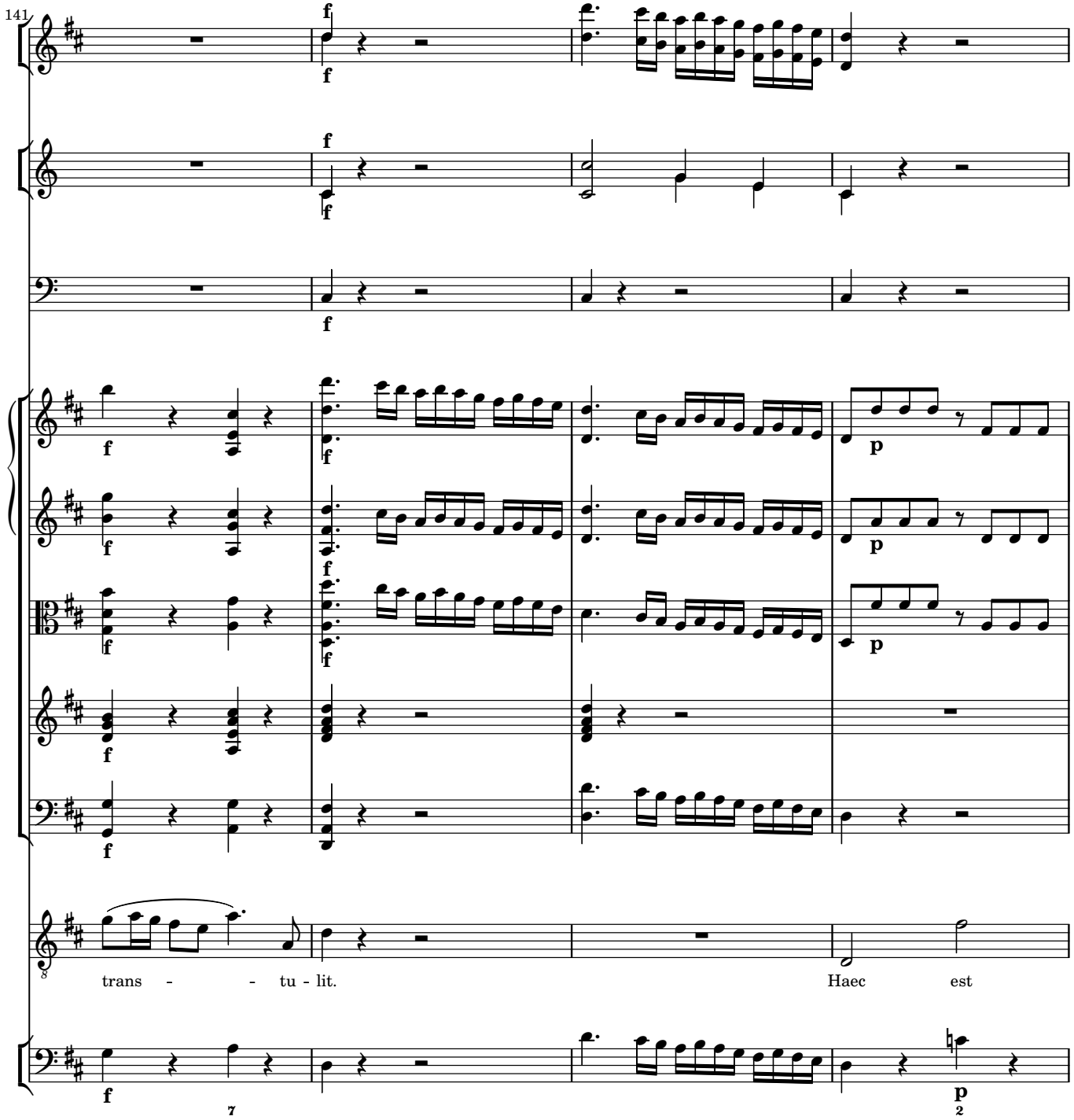
141
f
p
trans - - tu - lit.
Haec est

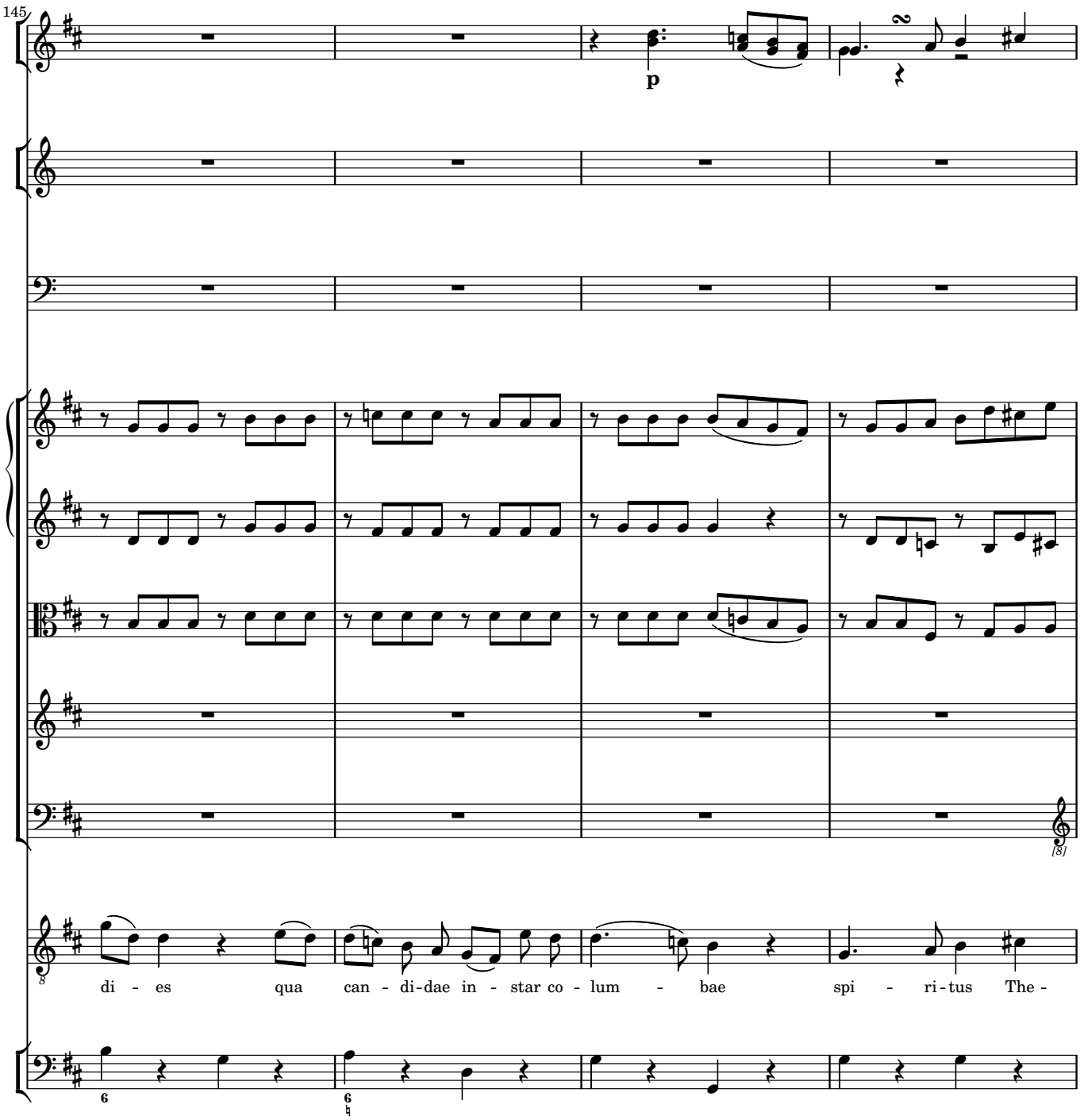
145
p
di - es qua can - di-dae in - star co - lum - bae spi - ri-tus The -

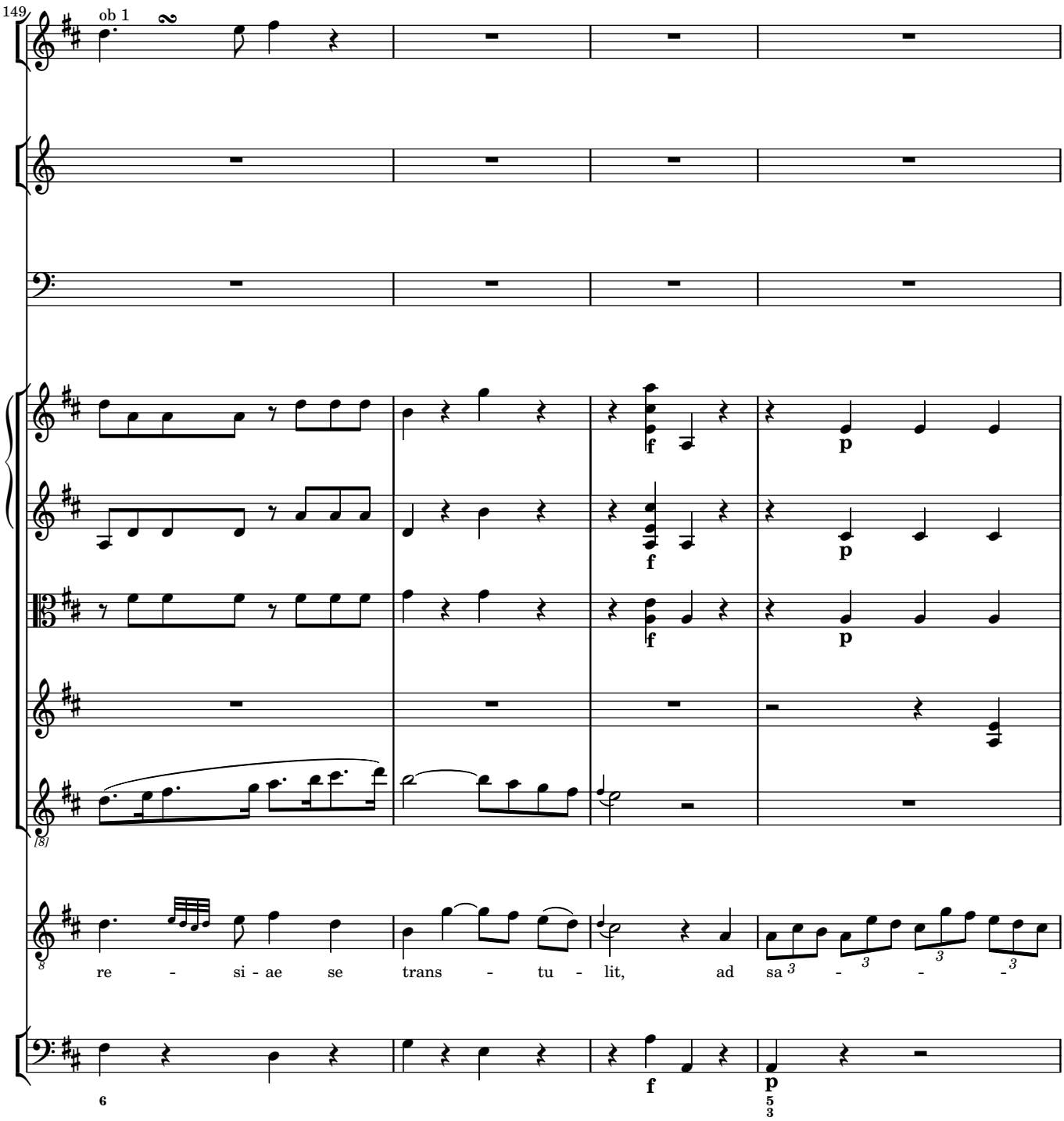
149
ob 1
f
p
f
p
f
p
f
p
re - si - ae se trans - tu - lit, ad sa - - -
f
p

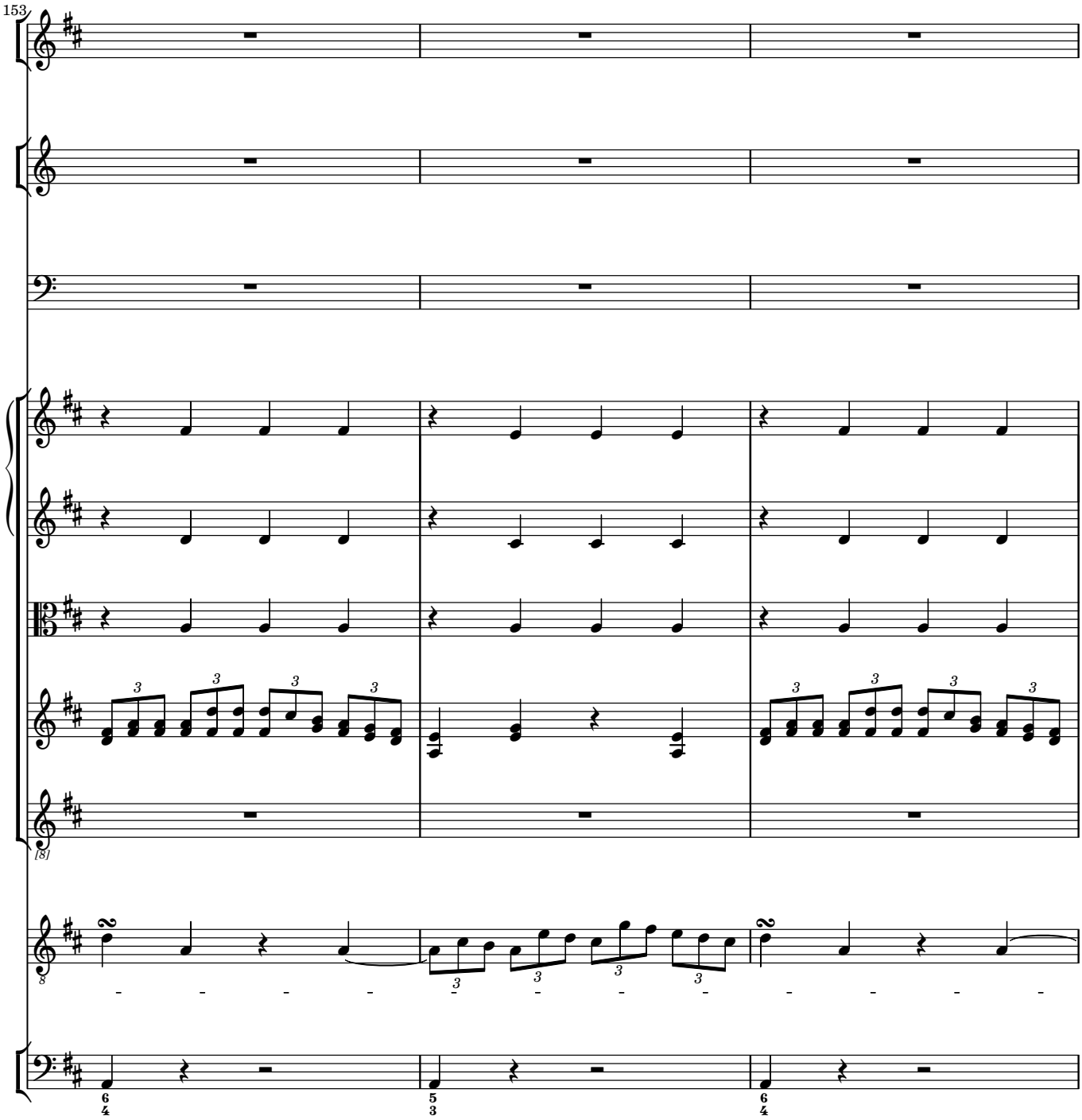
153
[8]
8
6
4
5
3
6
4

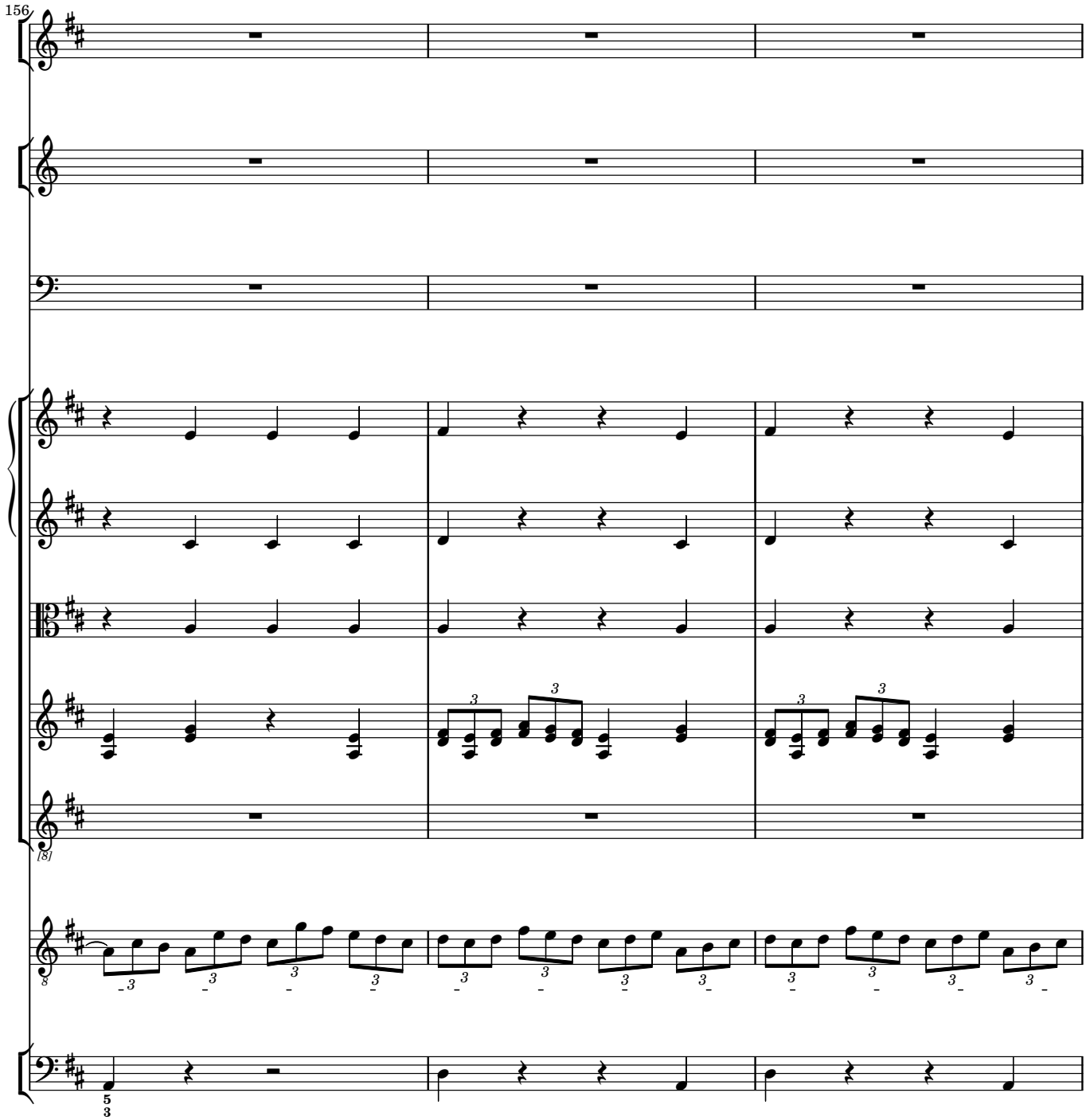
156
[8]

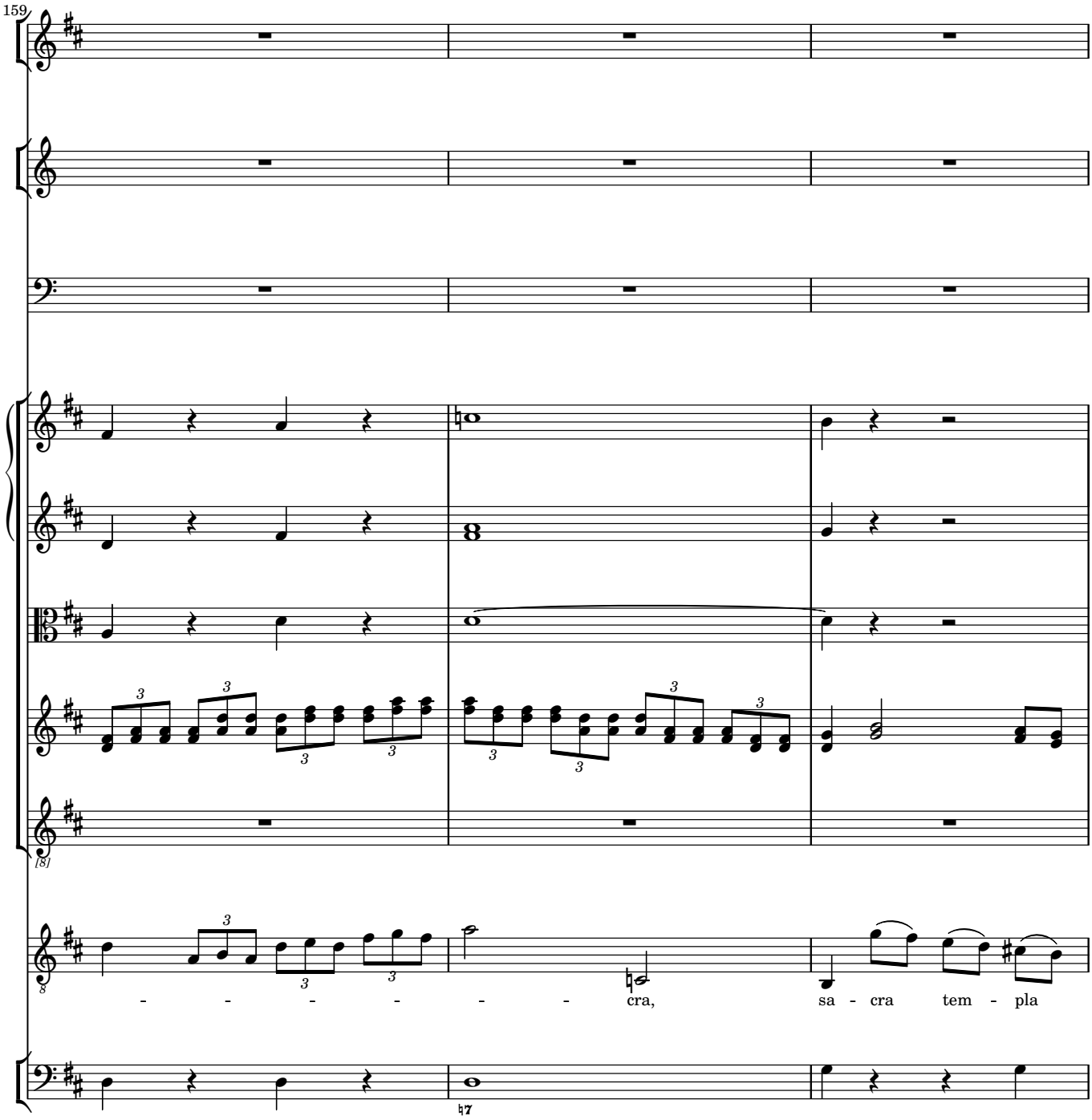
159
- - - - - - cra, sa - cra tem - pla

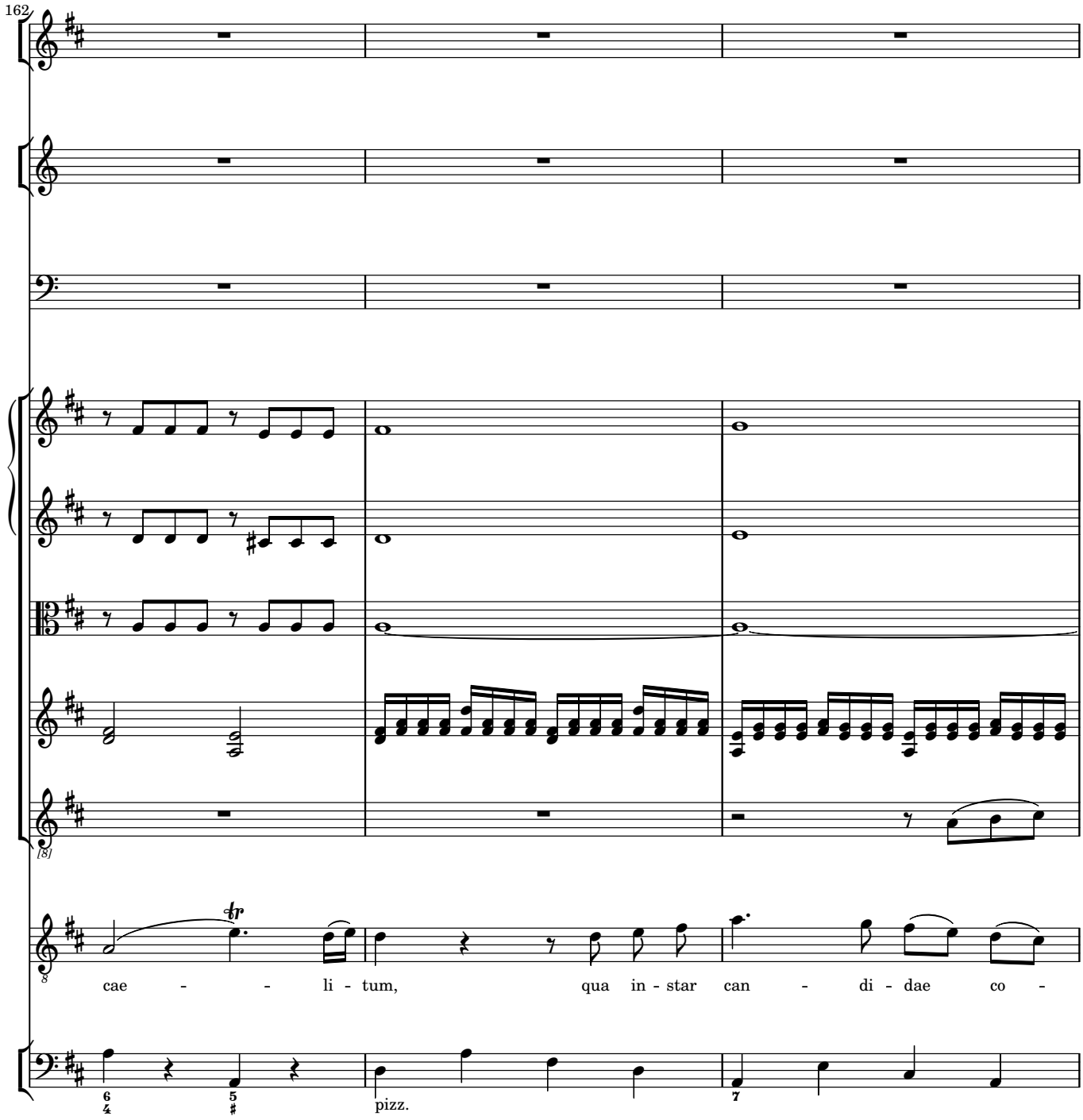
162
[8]
cae - - li - tum, qua in - star can - di - dae co -
pizz.

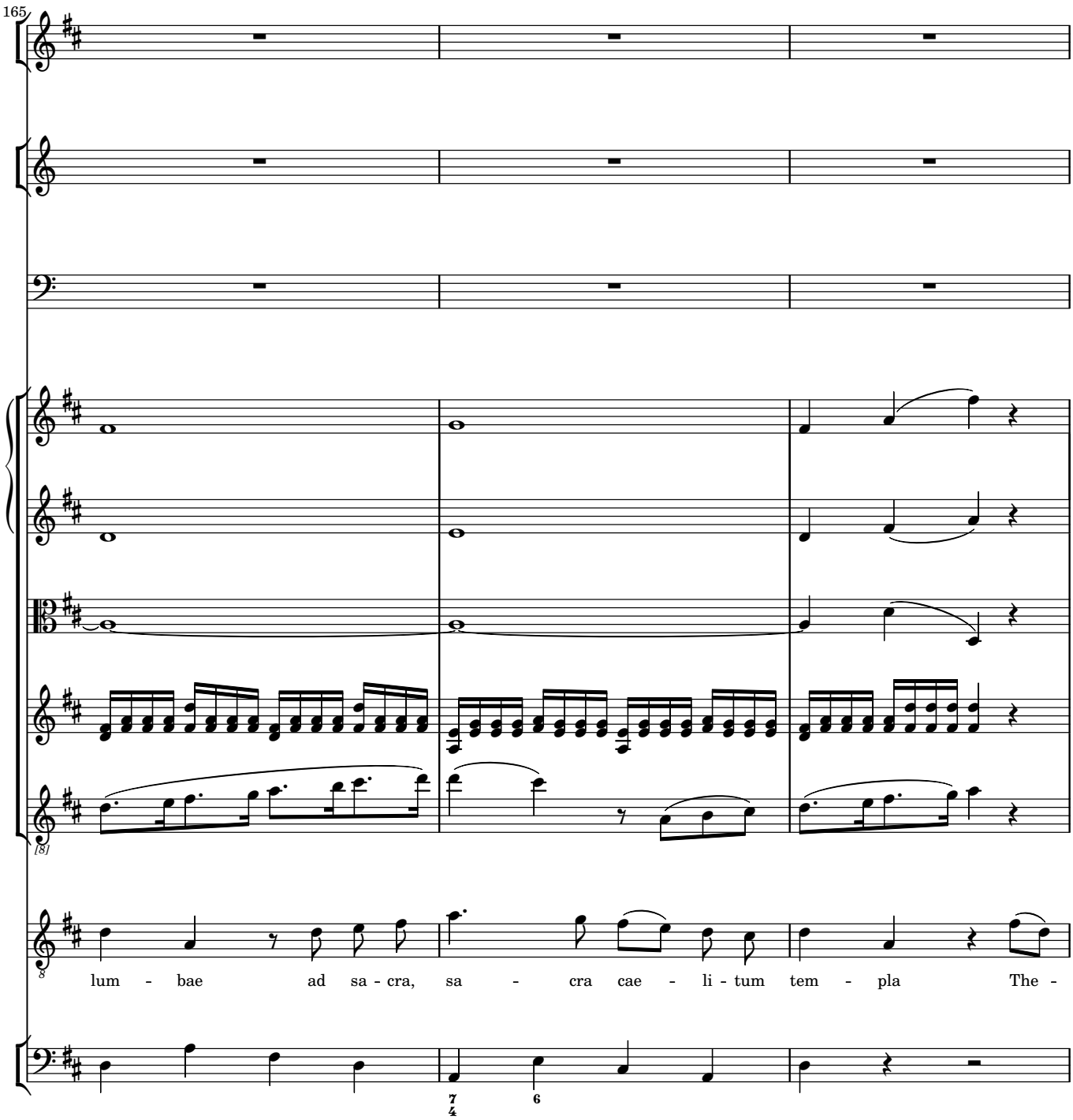
165
lum - bae ad sa - cra, sa - cra cae - li - tum tem - pla The -

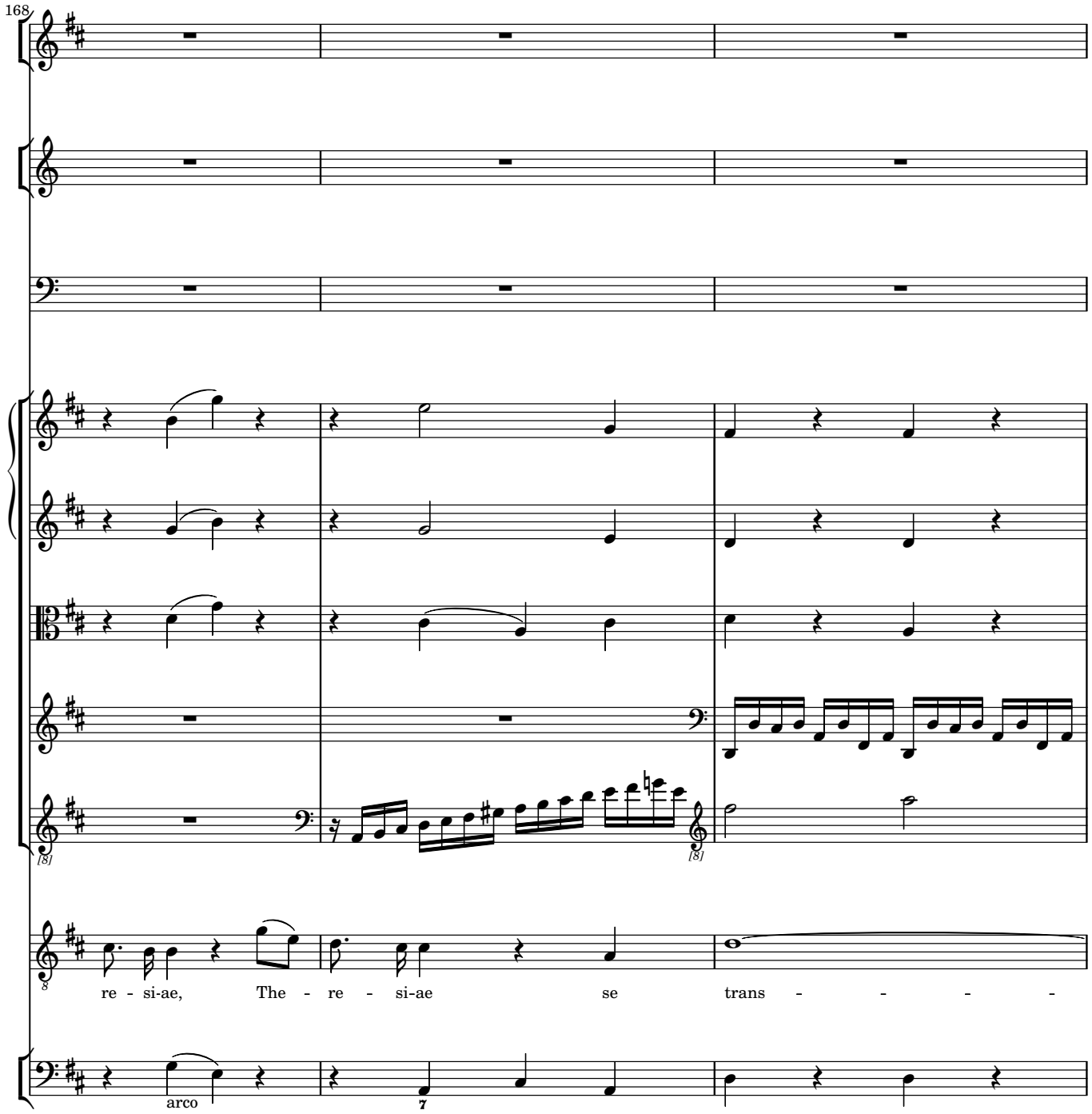
168
re - si-ae, The - re - si-ae se trans - - - -
arco

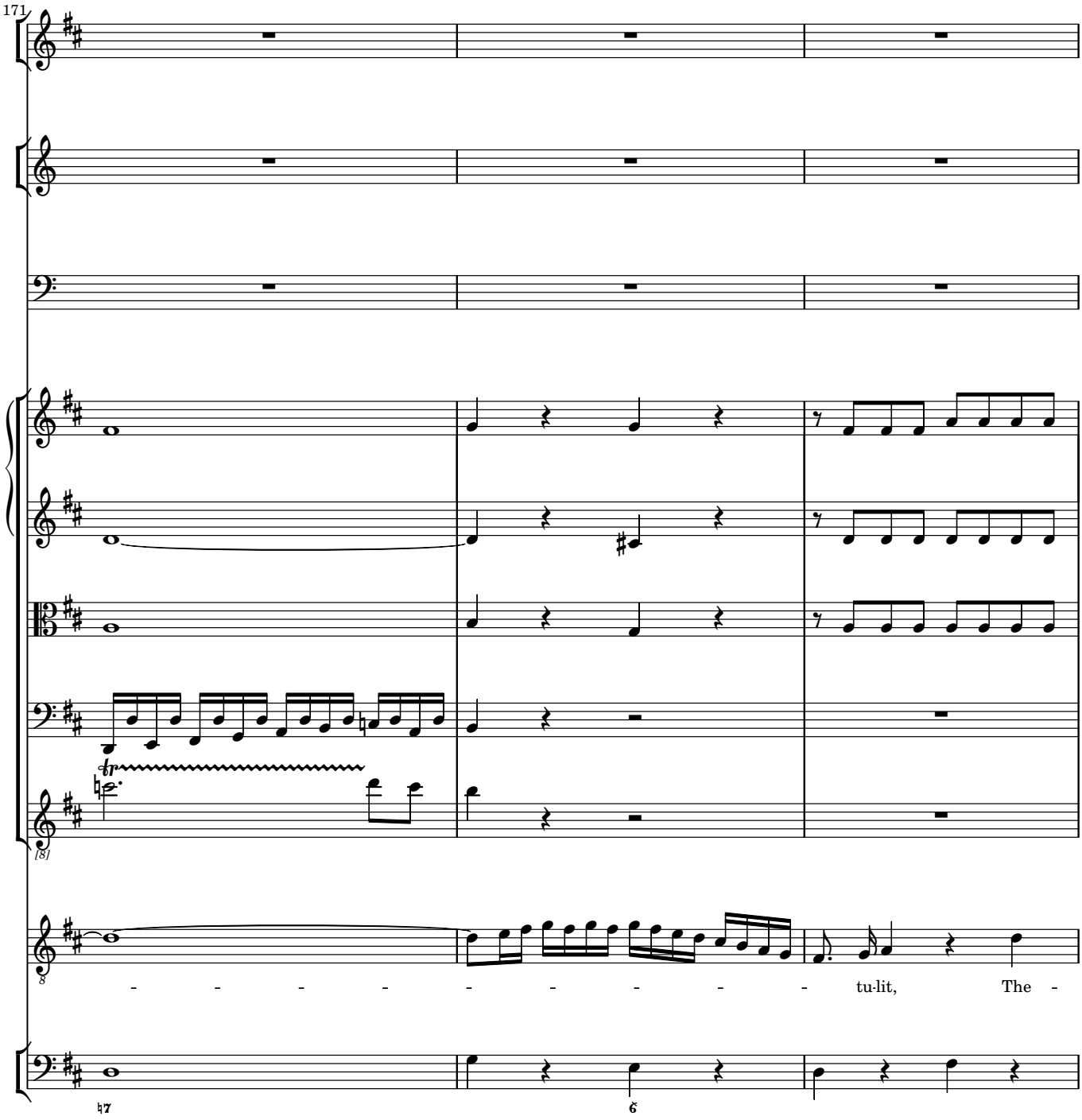
171
tu-lit, The -

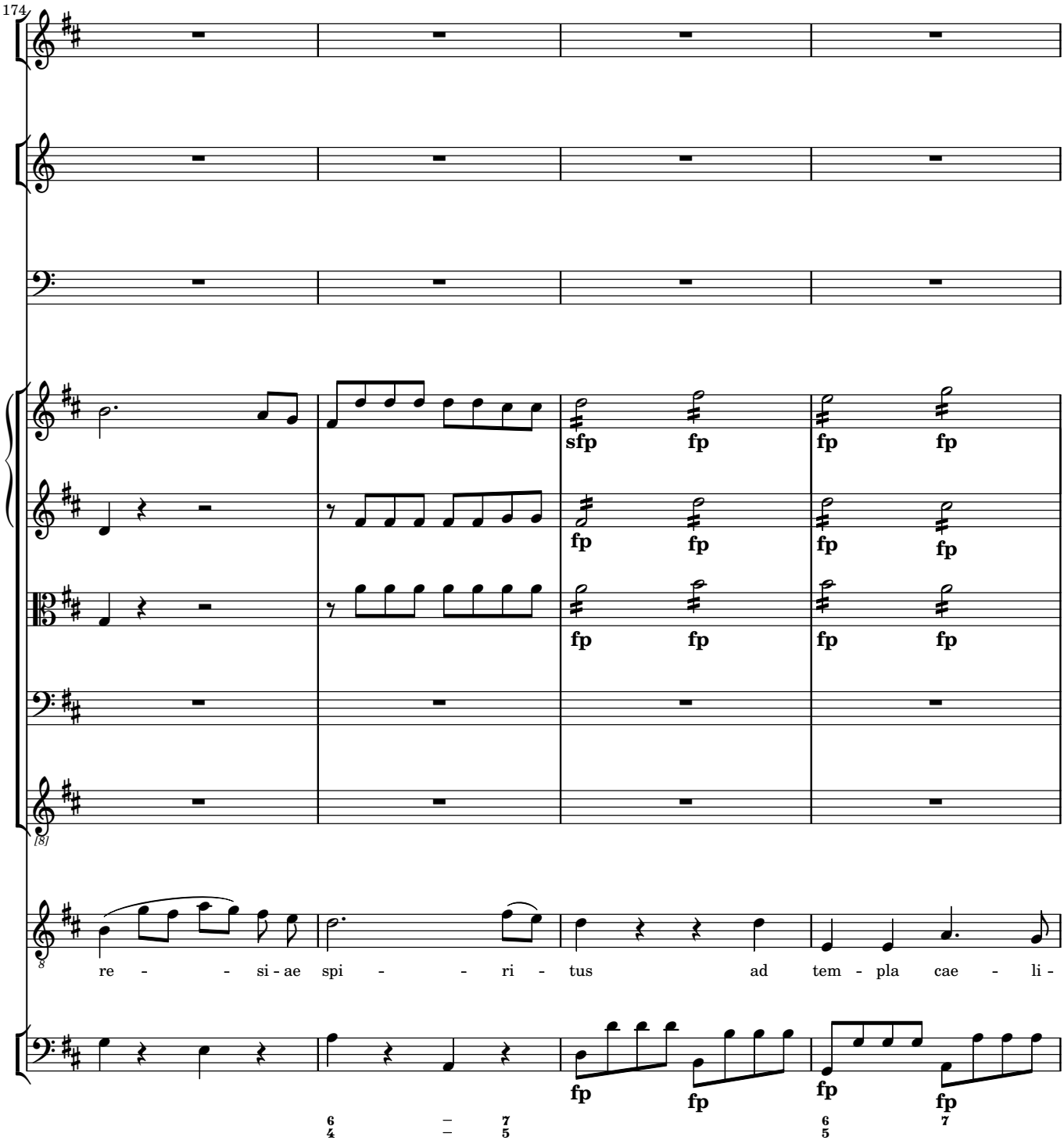
174
sfp
fp
fp
fp
fp
fp
fp
fp
fp
fp
fp
fp
fp
fp
fp
fp
fp
fp
fp
fp
re - - si - ae spi - - ri - tus ad tem - pla cae - li -
6
4
7
5
6
5
7

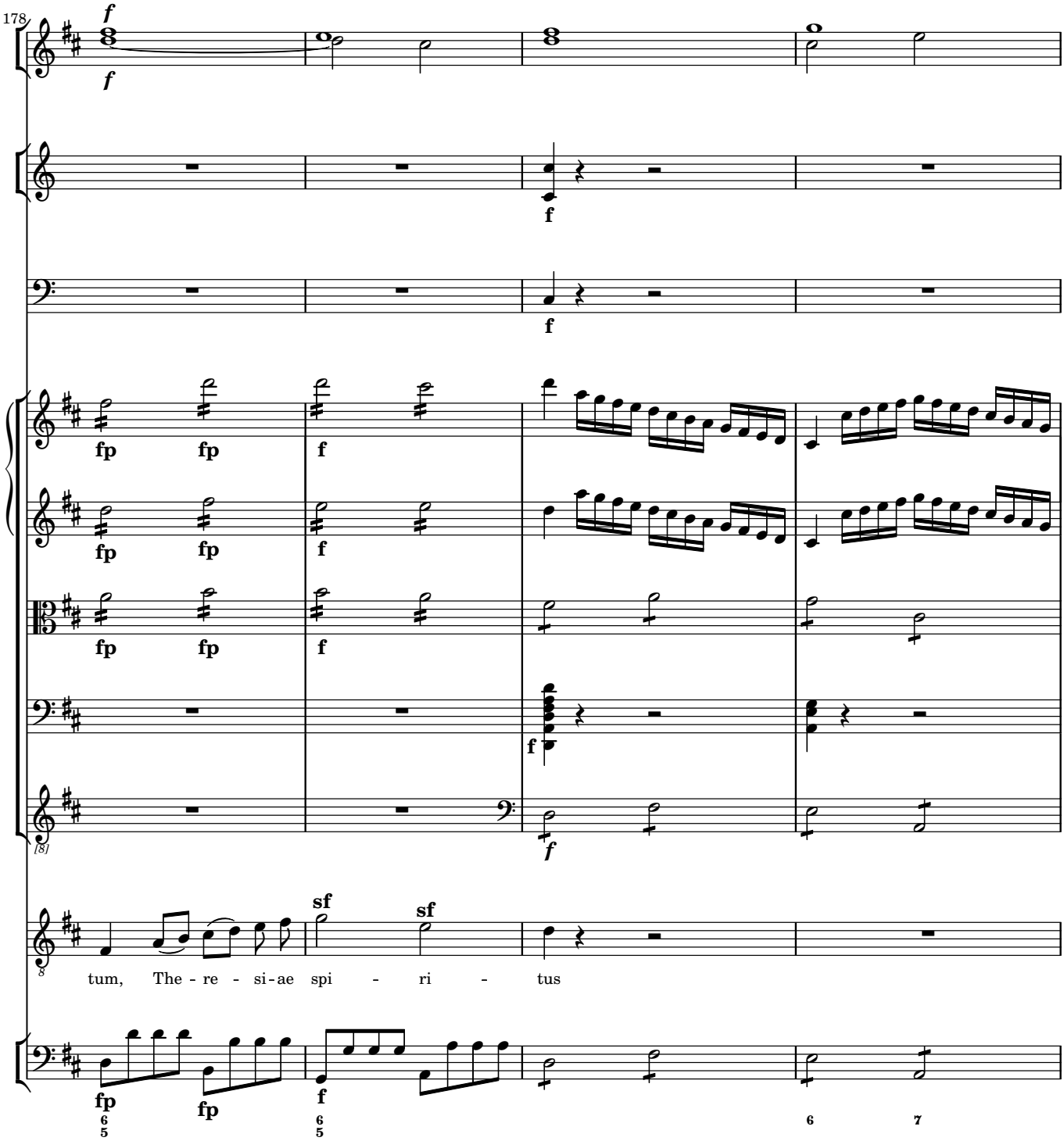
178
f
f
f
f
fp fp f
fp fp f
fp fp f
f
f
sf sf
tum, The - re - si-ae spi - ri - tus
fp fp f
6 5
6 5
6
7

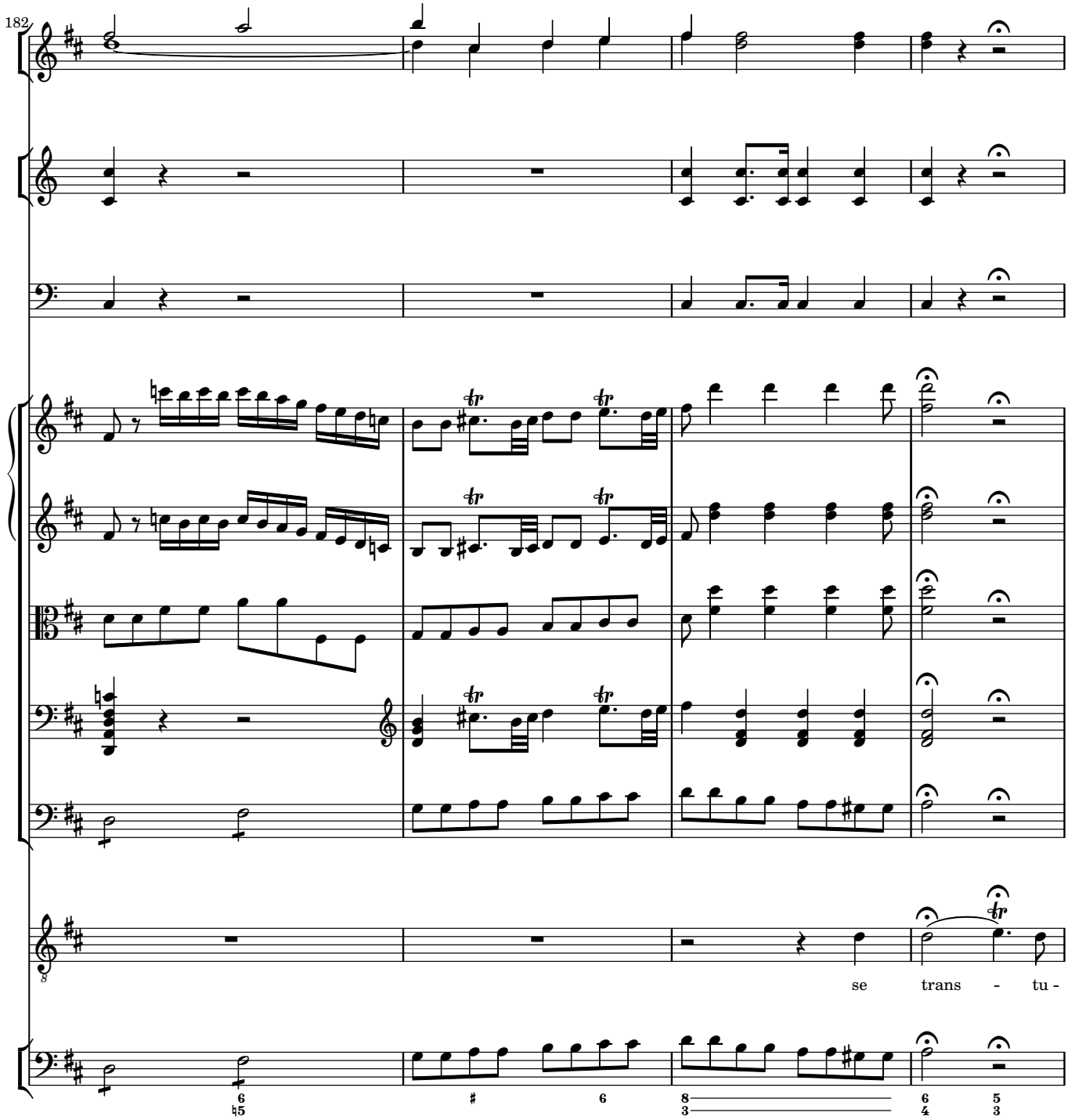
182
se trans - tu -

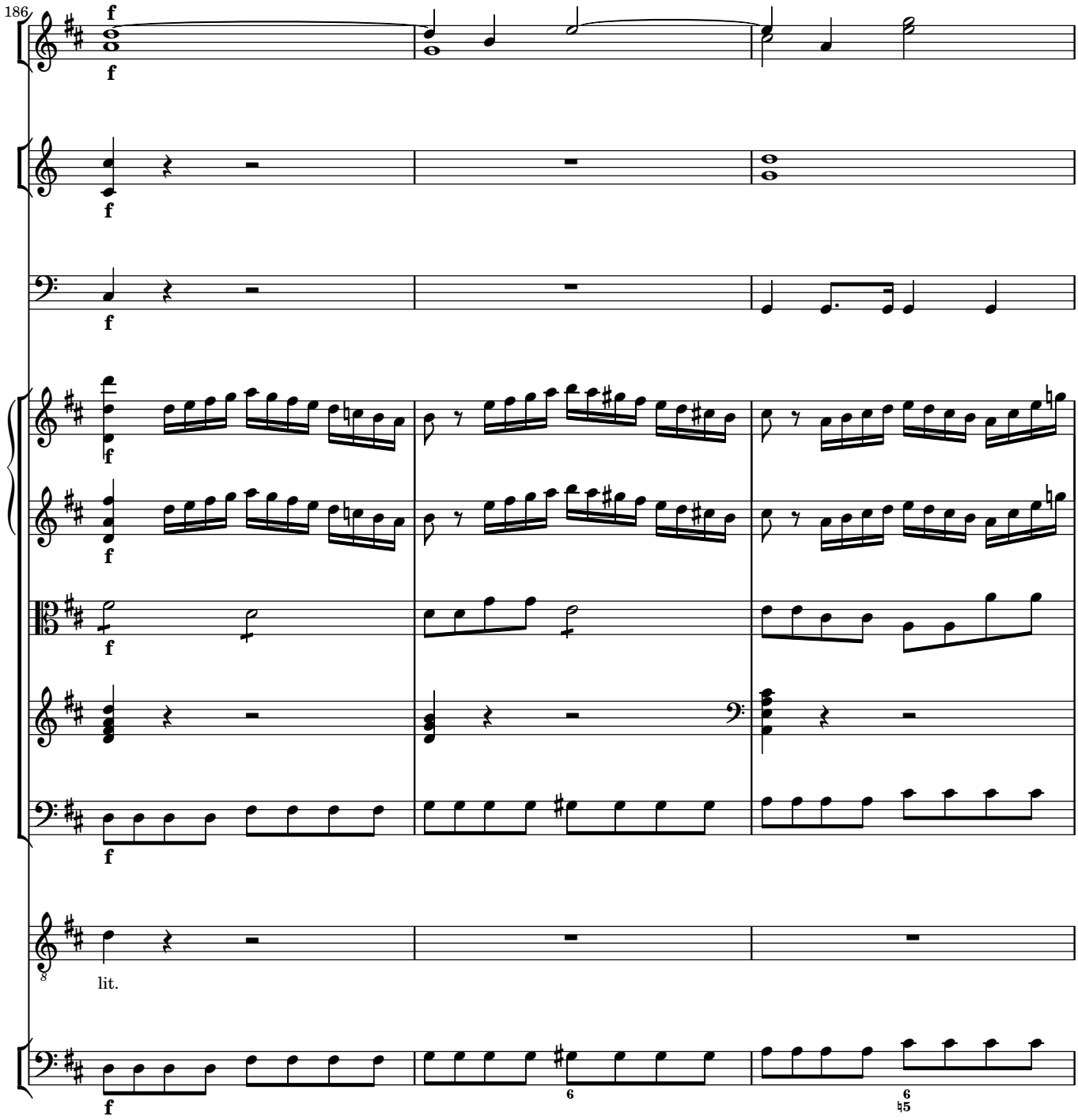
186
f
f
f
f
f
f
f
f
lit.
f
6
6
♮5

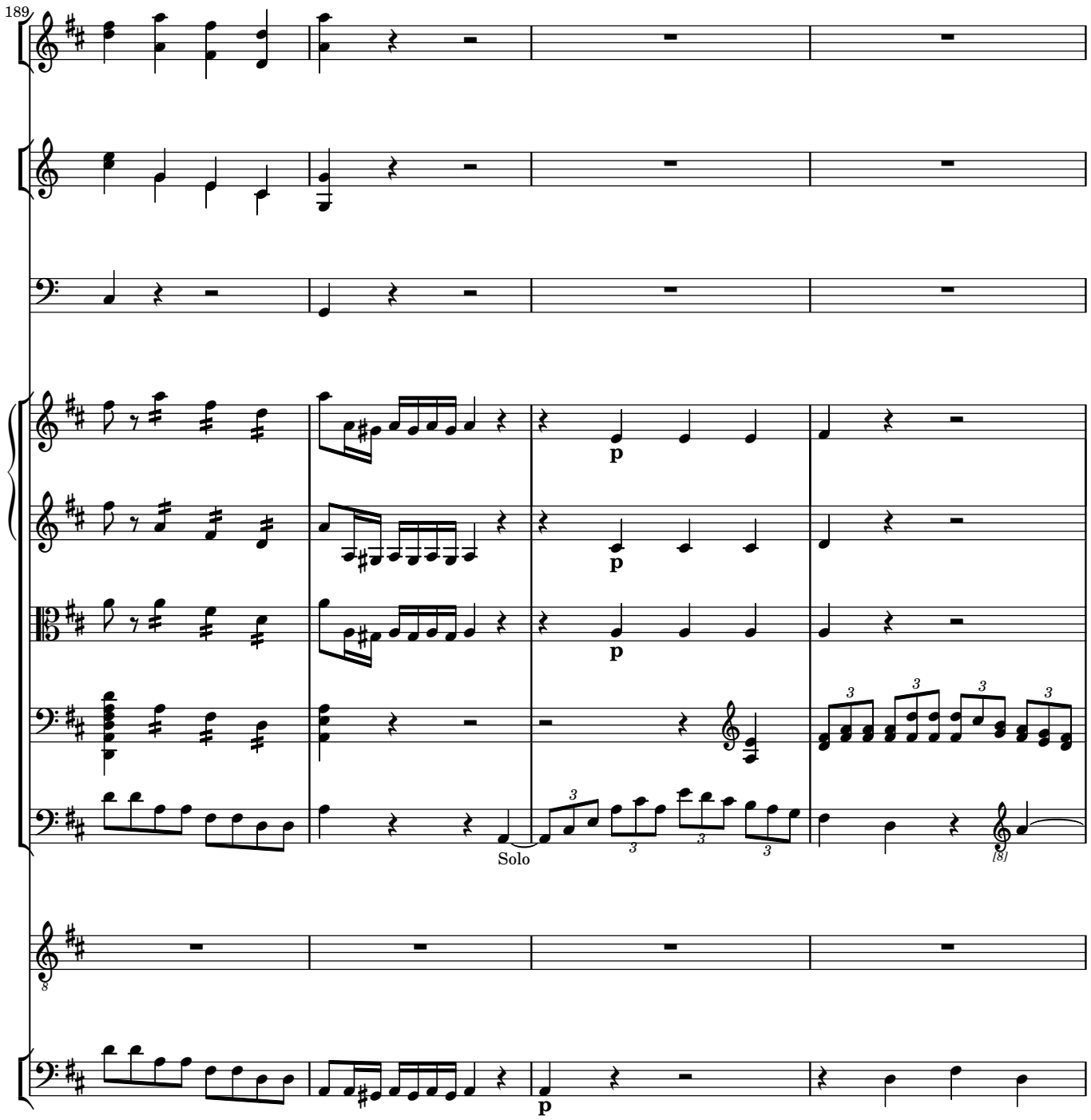
189
p
p
p
Solo
p
p

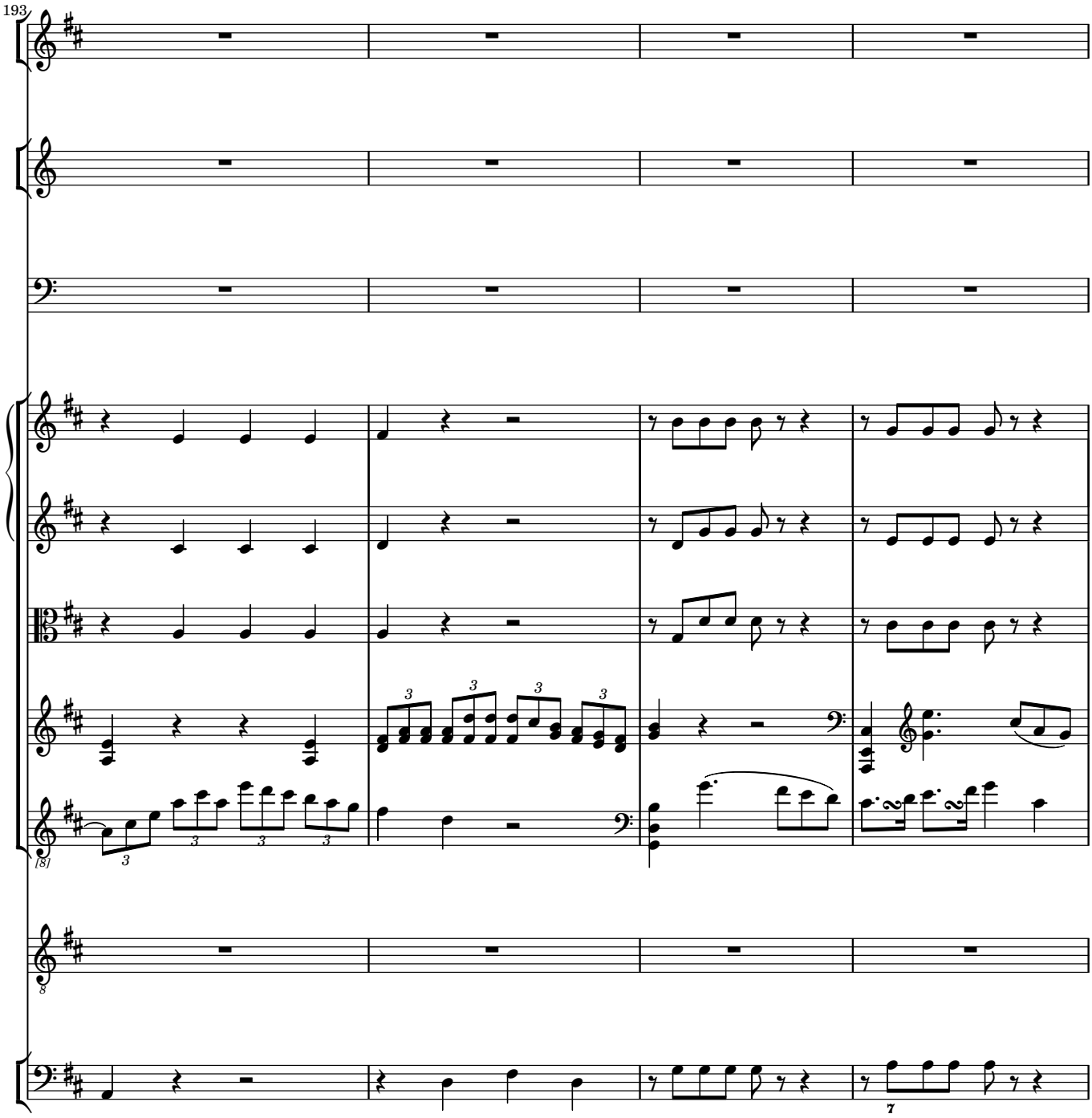
193
[8]
8
7

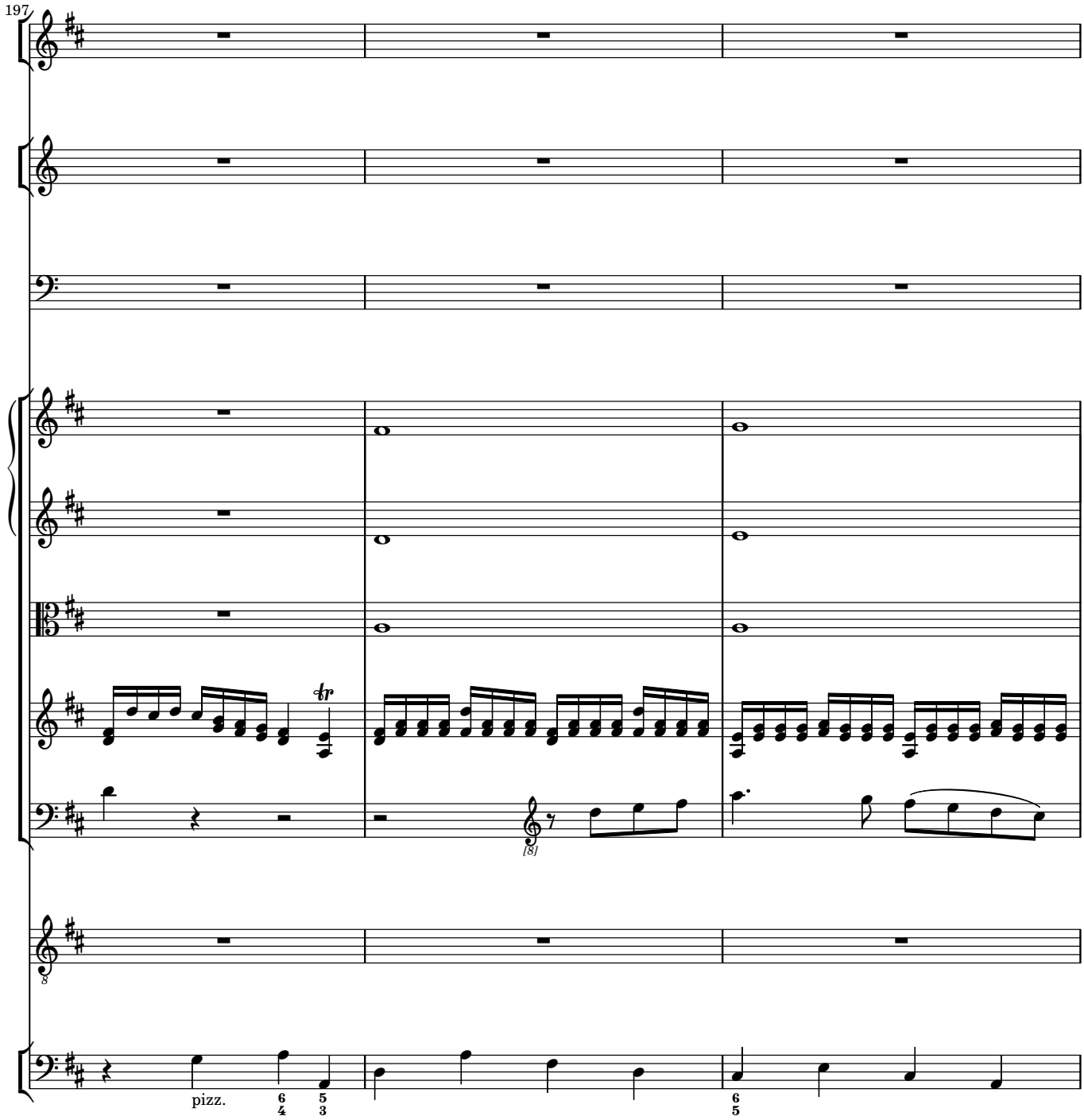
197
tr
(8)
8
pizz.
6
4
5
3
6
5

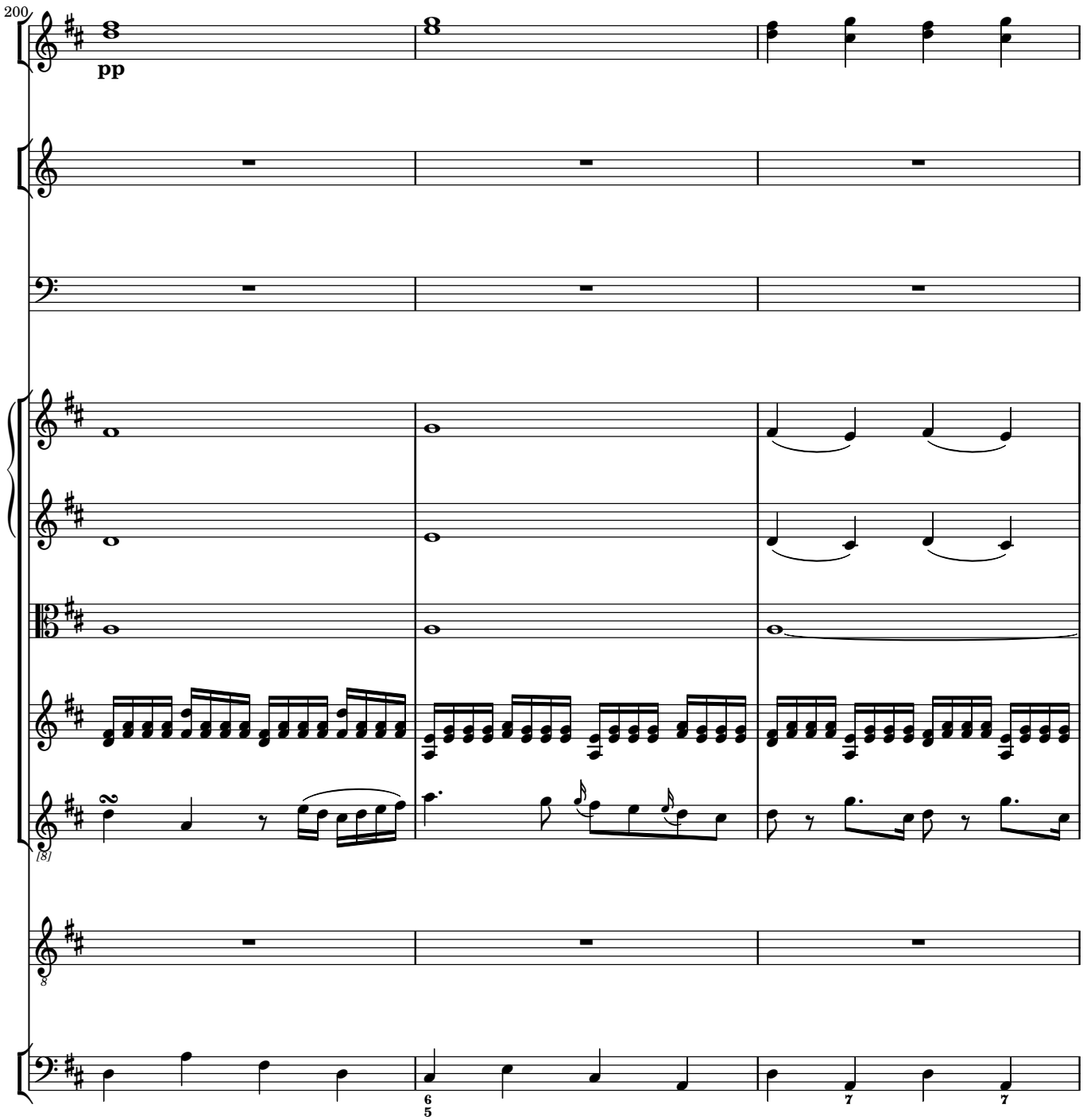
200
pp
[8]
8

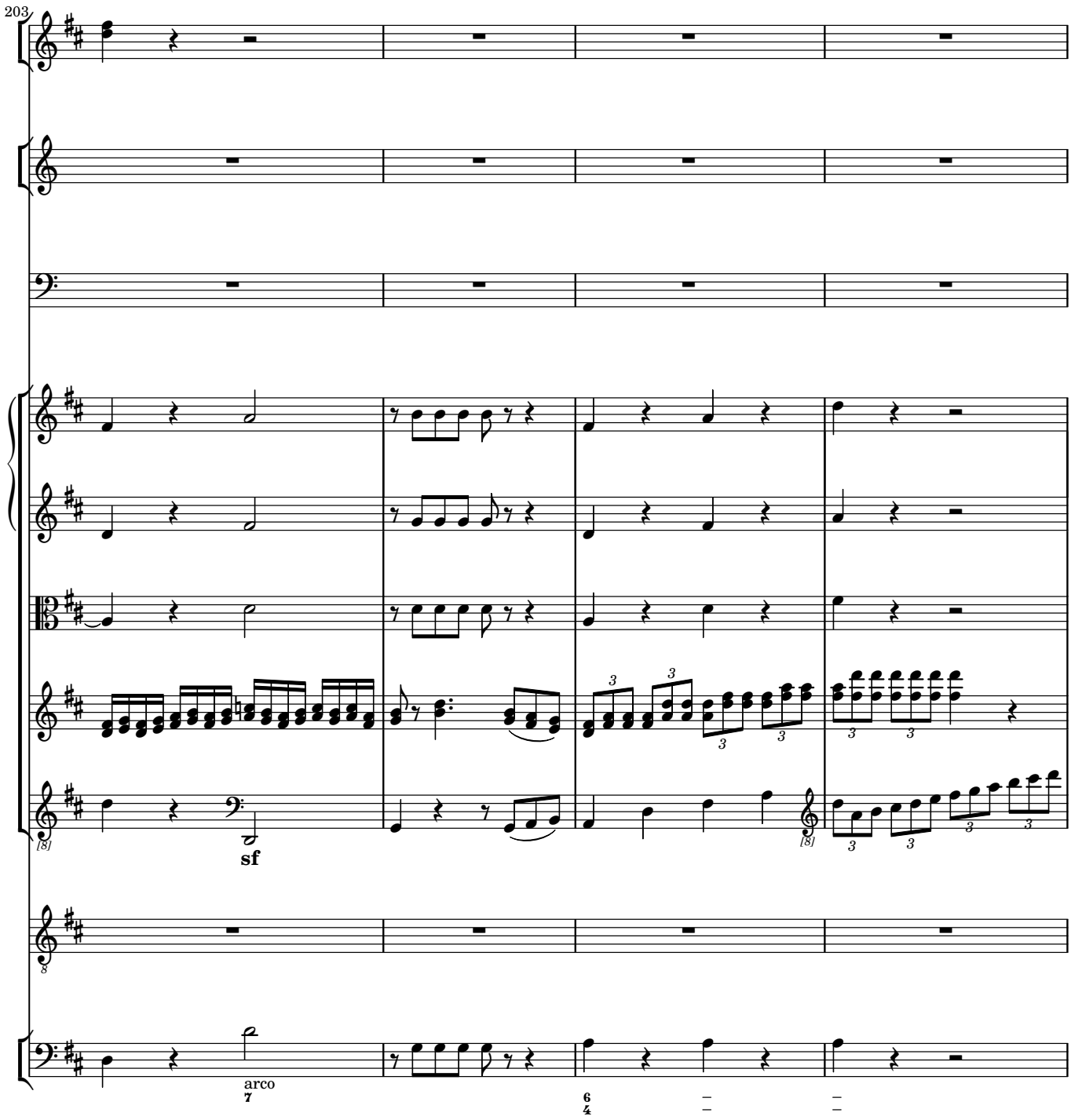
203
sf
arco

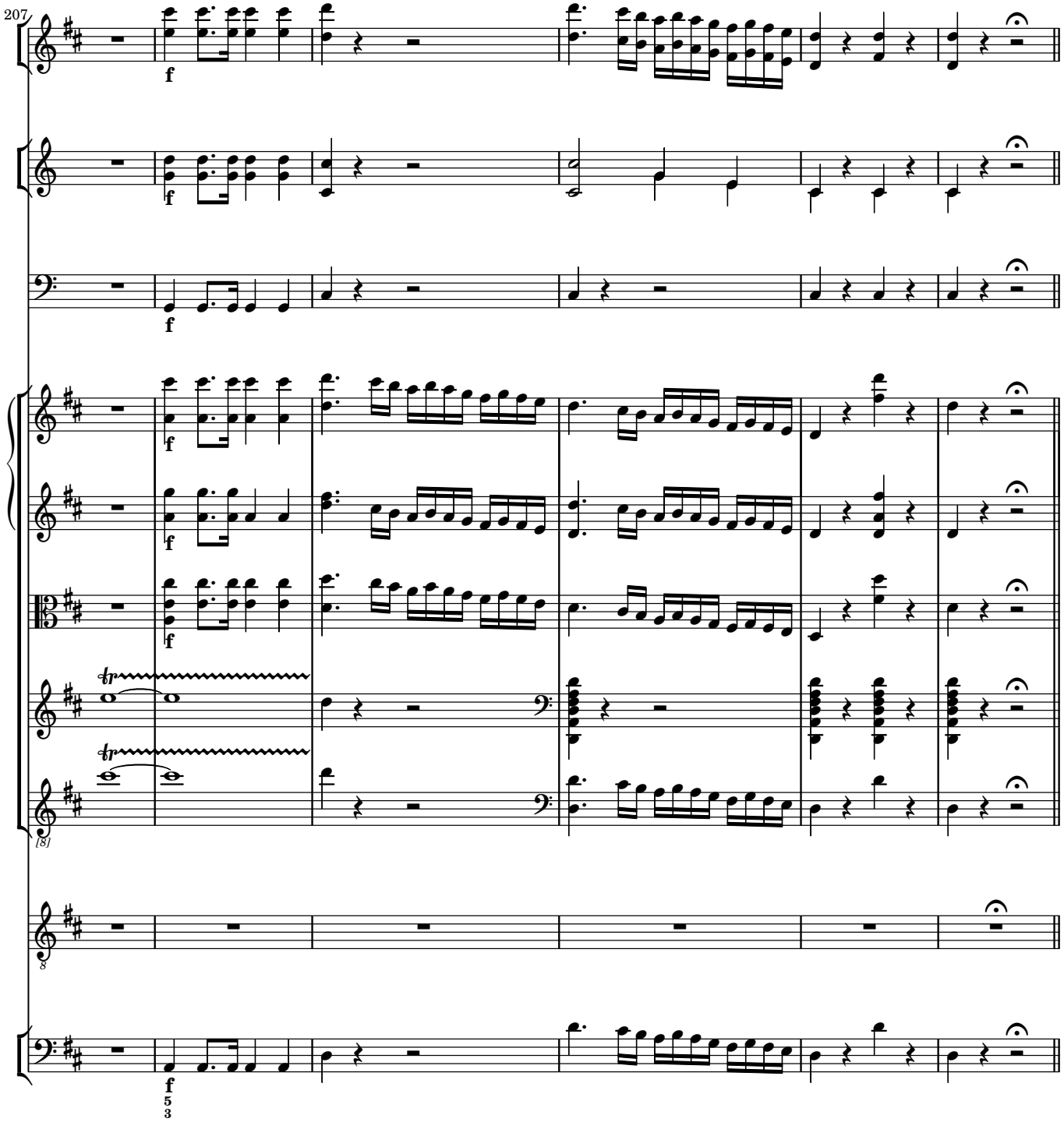
207
f
f
f
f
f
f
tr
tr
[8]
8
f
5
3

Coro

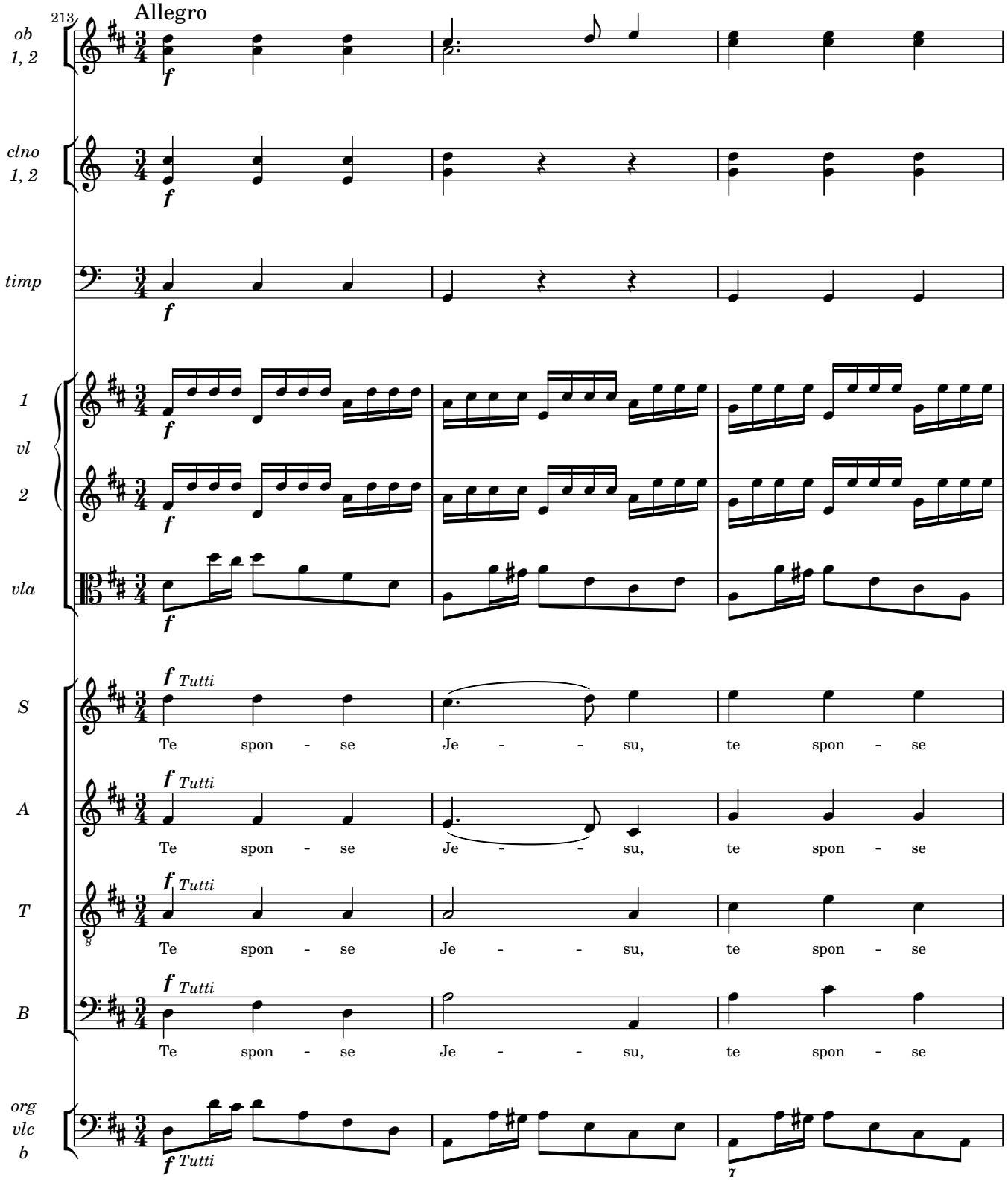
213
Allegro
ob
1, 2
clno
1, 2
timp
1
vl
2
vla
S
A
T
B
org
vlc
b
f
Tutti
Te spon - se Je - - su, te spon - se

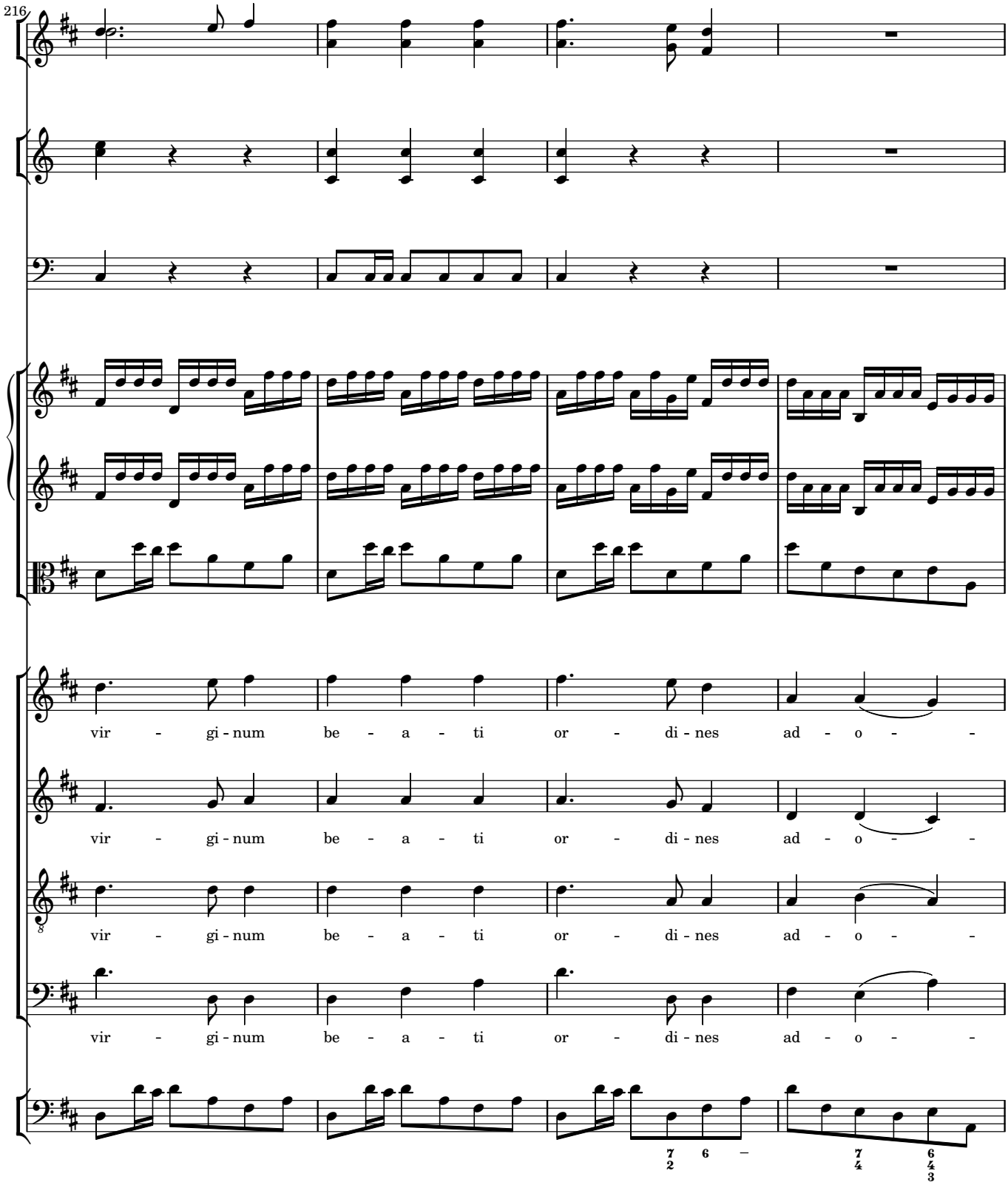
216
vir - gi - num be - a - ti or - di - nes ad - o - -
vir - gi - num be - a - ti or - di - nes ad - o - -
vir - gi - num be - a - ti or - di - nes ad - o - -
vir - gi - num be - a - ti or - di - nes ad - o - -

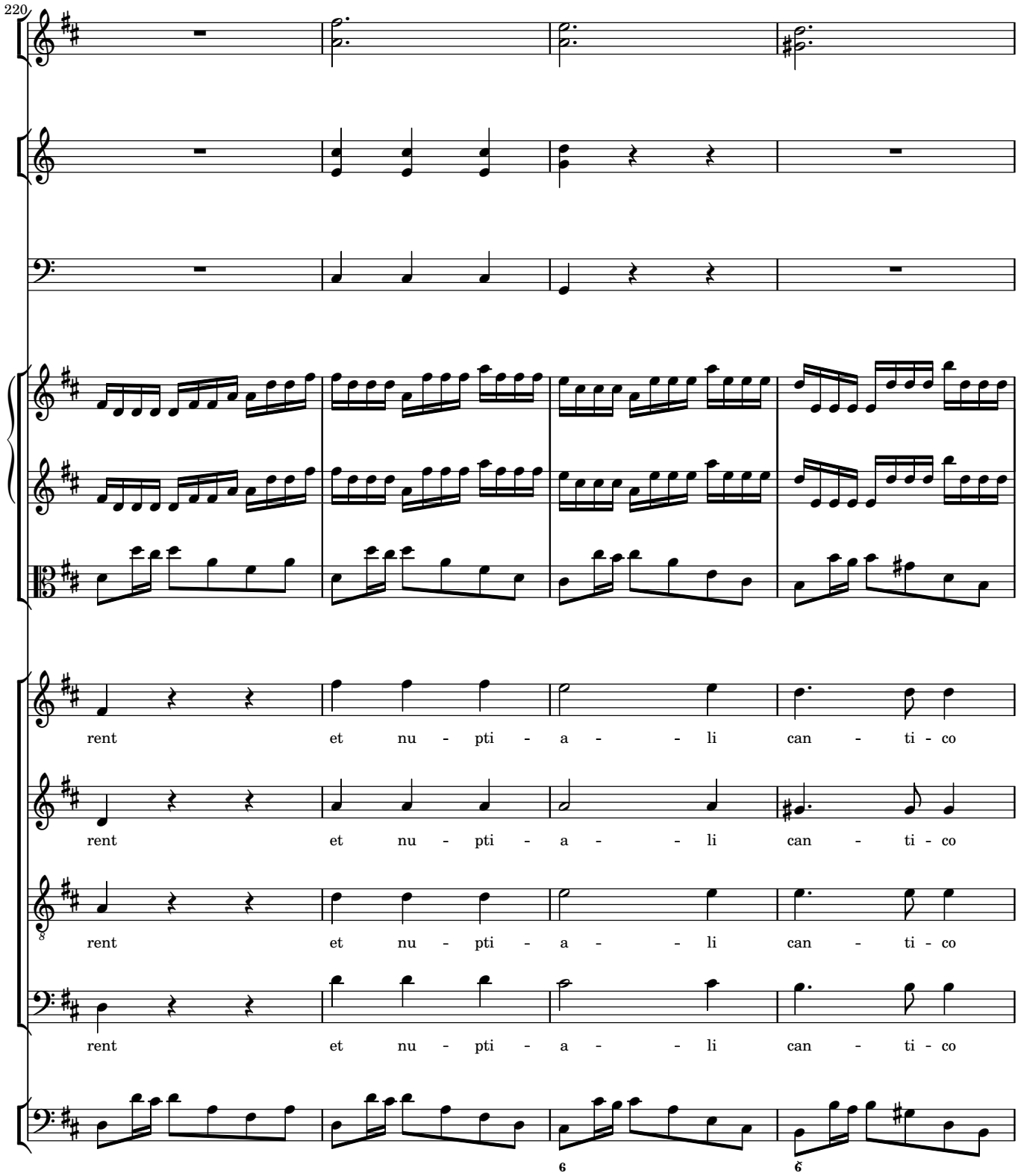
220
rent et nu - pti - a - - li can - ti - co
rent et nu - pti - a - - li can - ti - co
rent et nu - pti - a - - li can - ti - co
rent et nu - pti - a - - li can - ti - co

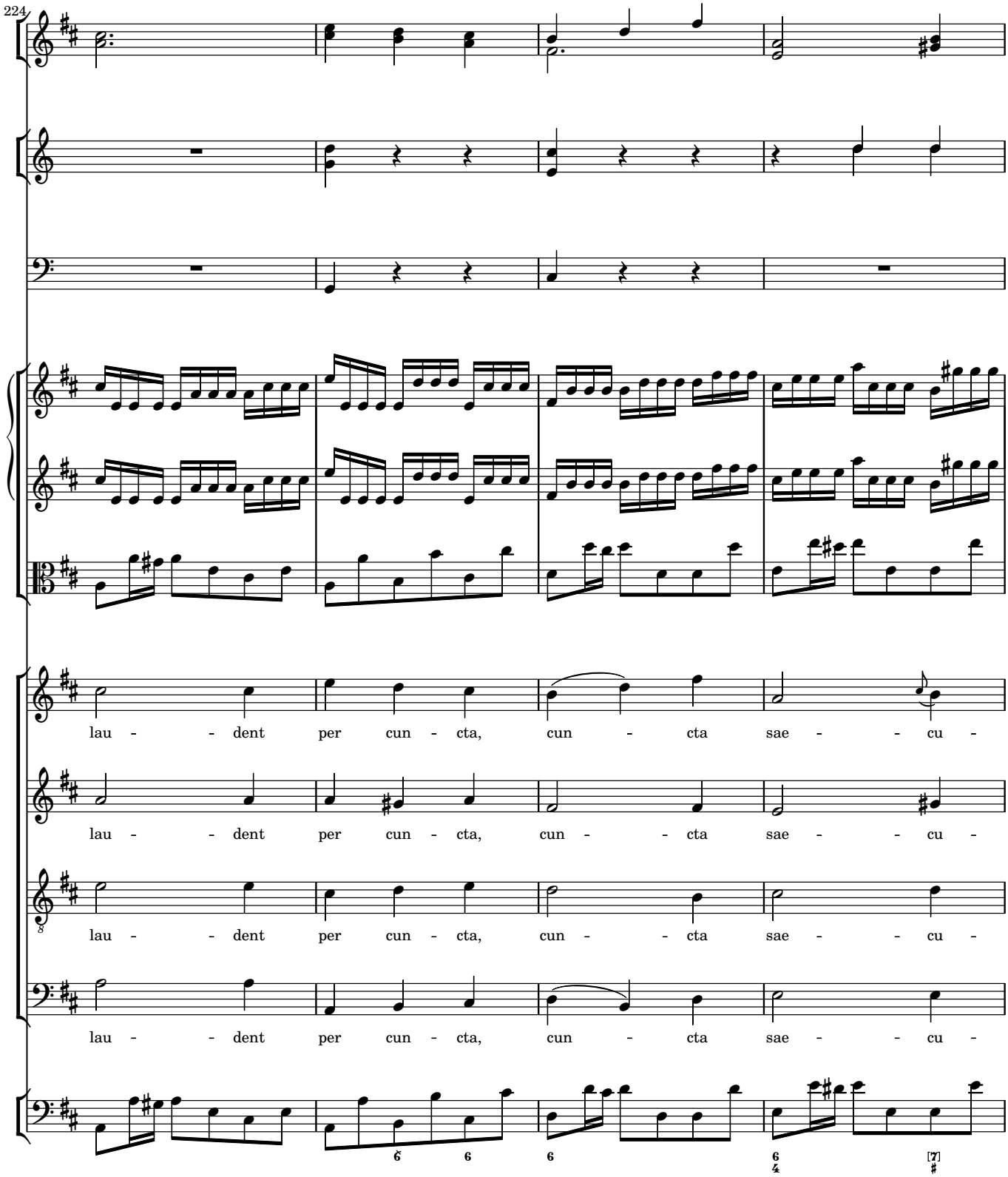
224
lau - - dent per cun - cta, cun - cta sae - - cu -
lau - - dent per cun - cta, cun - - cta sae - - cu -
lau - - dent per cun - cta, cun - - cta sae - - cu -
lau - - dent per cun - cta, cun - cta sae - - cu -
6 6 6 6 4 [7] #

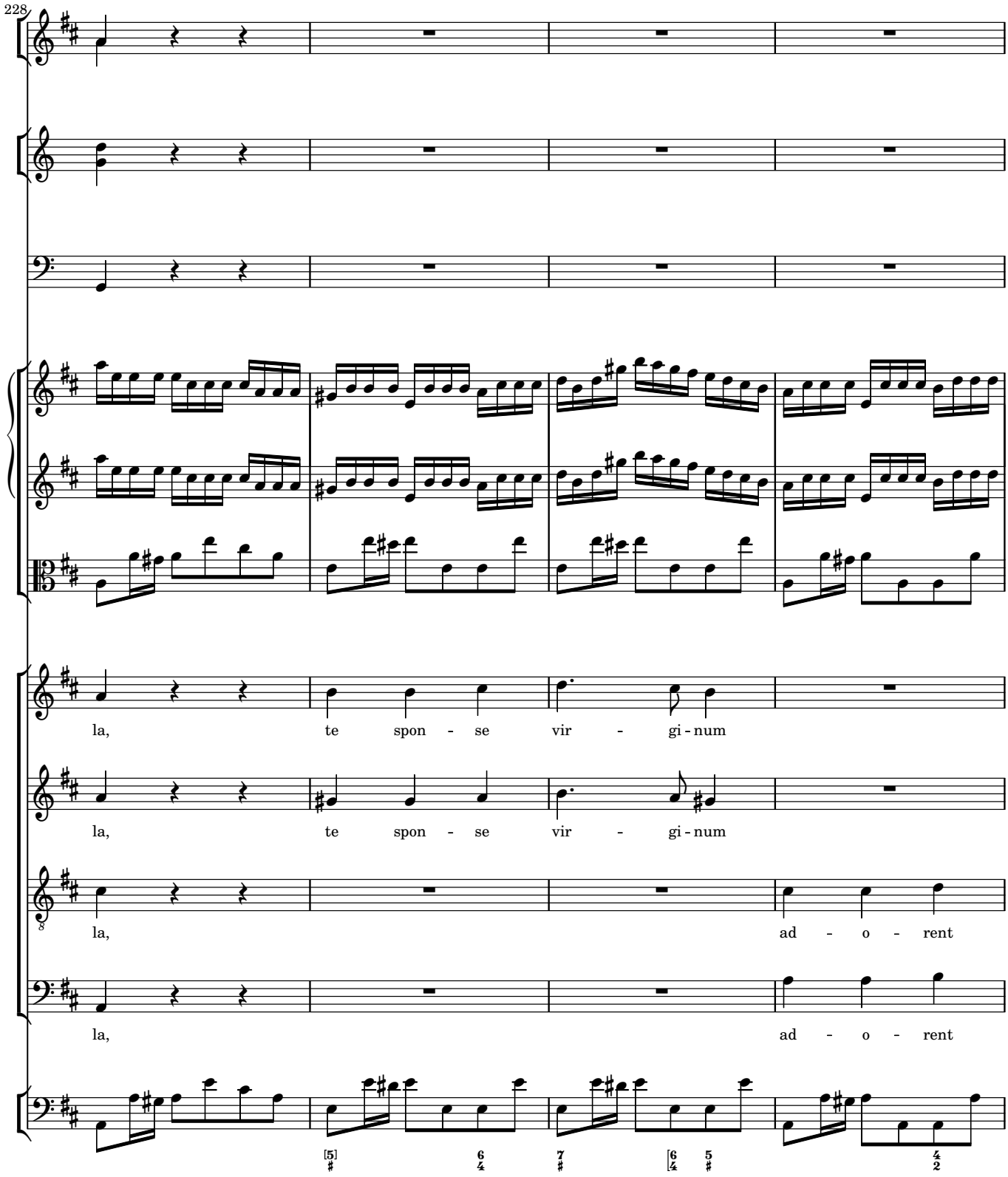
228
la, te spon - se vir - gi - num
la, te spon - se vir - gi - num
la, ad - o - rent
la, ad - o - rent

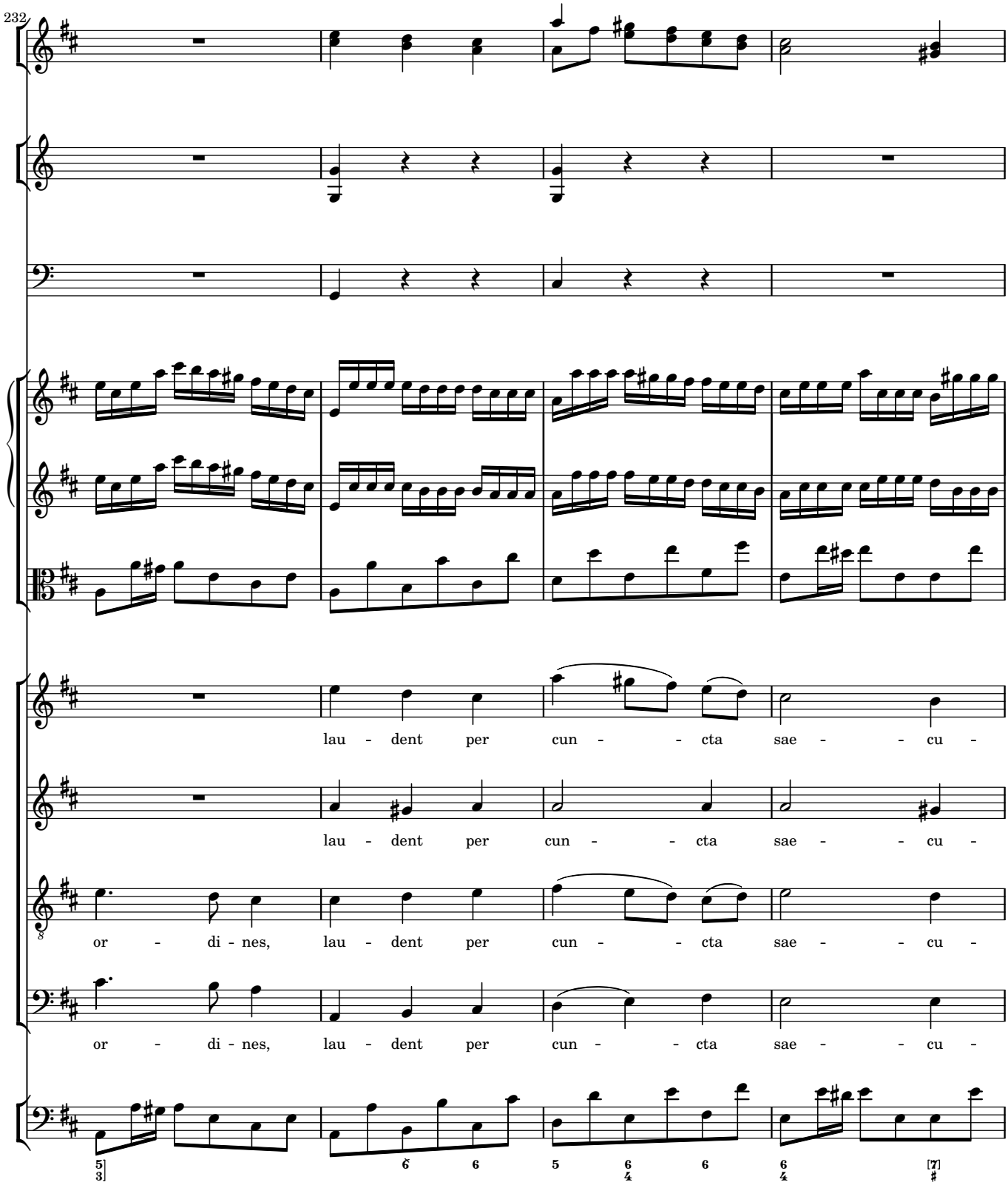
232
lau - dent per cun - - cta sae - - cu -
lau - dent per cun - - cta sae - - cu -
or - di - nes, lau - dent per cun - - cta sae - - cu -
or - di - nes, lau - dent per cun - - cta sae - - cu -

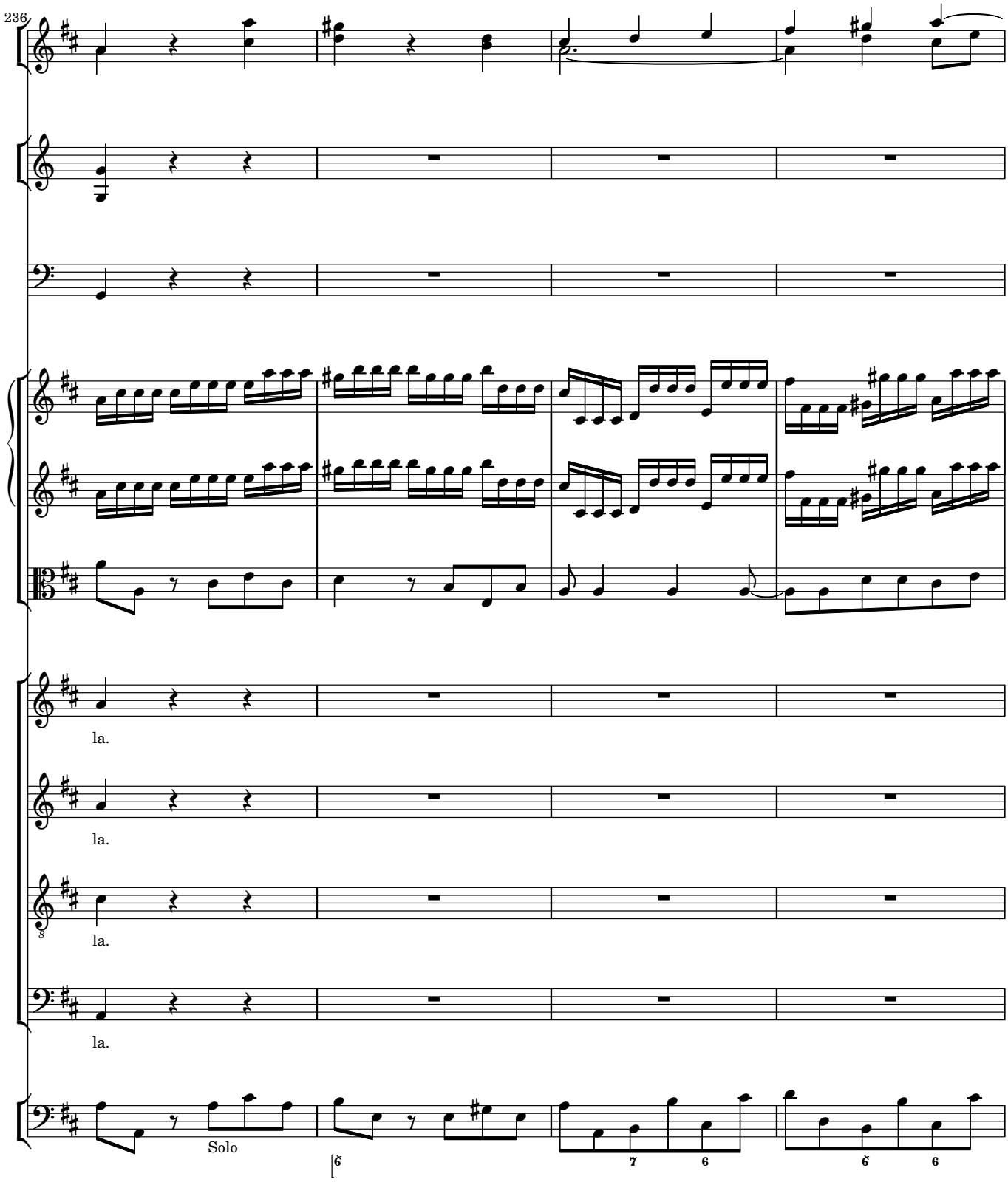
236
la.
la.
la.
la.
Solo

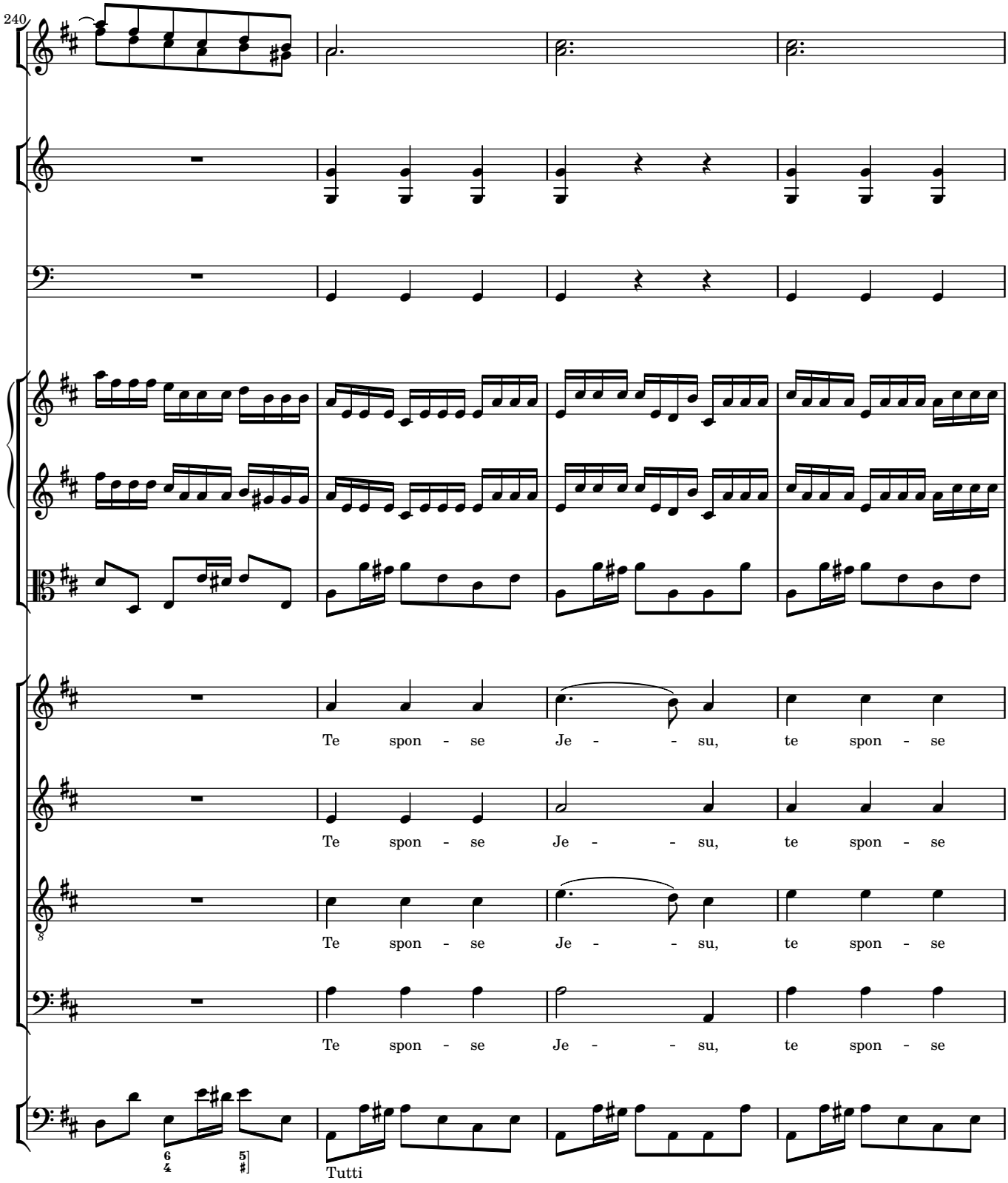
240
Te spon - se Je - - su, te spon - se
Te spon - se Je - - su, te spon - se
Te spon - se Je - - su, te spon - se
Te spon - se Je - - su, te spon - se
Tutti

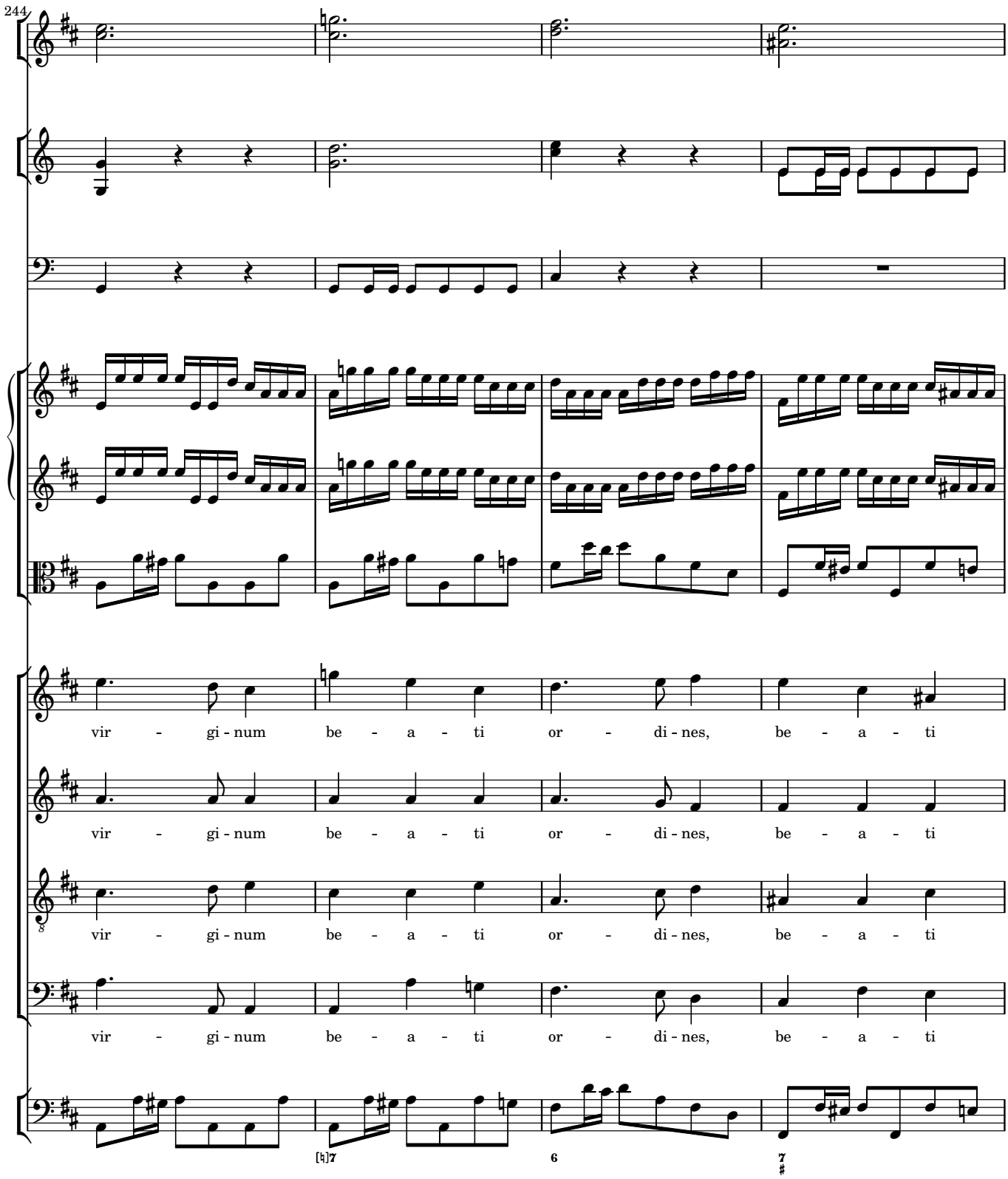
244
vir - gi - num be - a - ti or - di - nes, be - a - ti
vir - gi - num be - a - ti or - di - nes, be - a - ti
vir - gi - num be - a - ti or - di - nes, be - a - ti
vir - gi - num be - a - ti or - di - nes, be - a - ti
[♮]7
6
7
♯

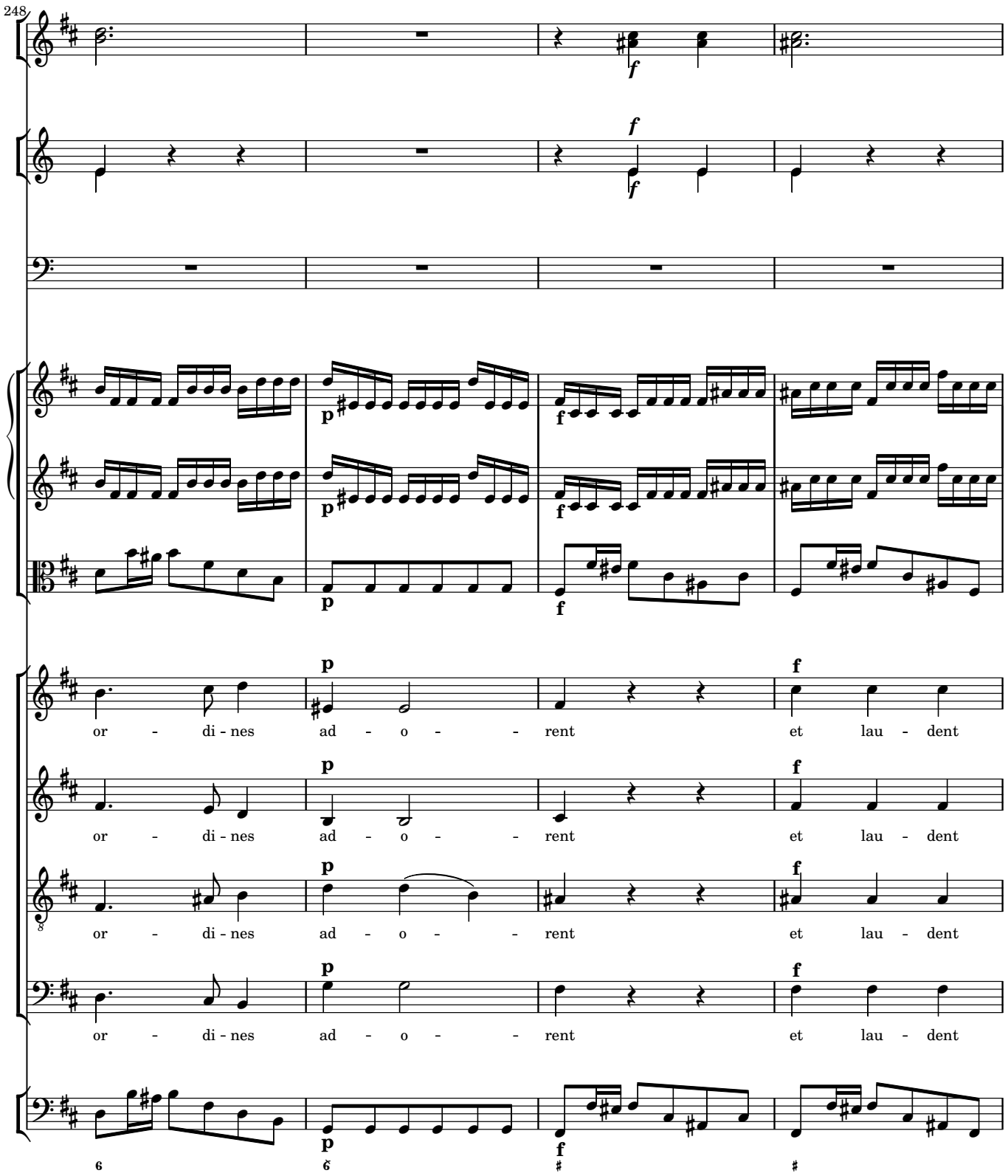
248
p
f
or - di - nes ad - o - - rent et lau - dent
or - di - nes ad - o - - rent et lau - dent
or - di - nes ad - o - - rent et lau - dent
or - di - nes ad - o - - rent et lau - dent

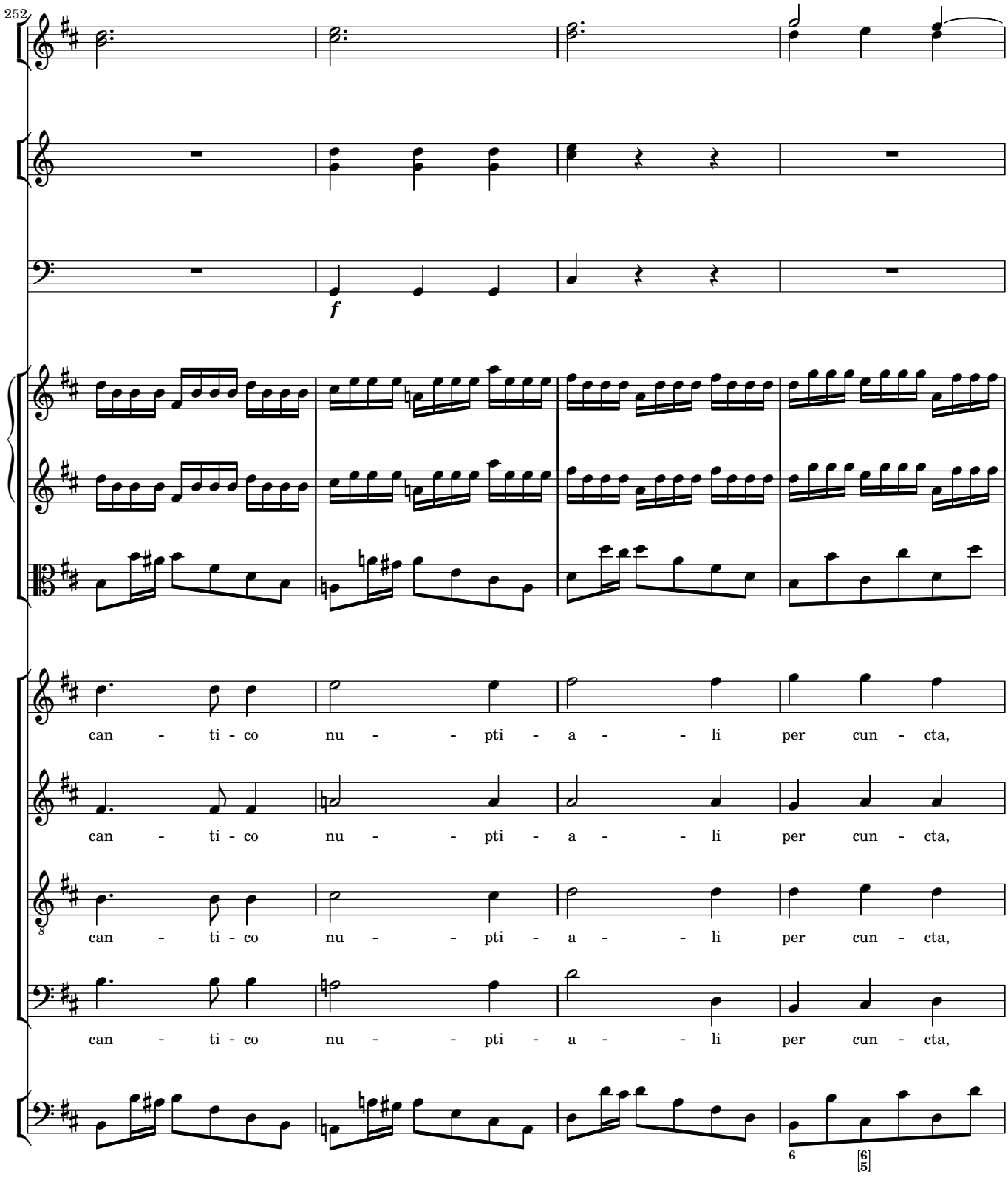
252
f
can - ti - co nu - - pti - a - - li per cun - cta,
can - ti - co nu - - pti - a - - li per cun - cta,
can - ti - co nu - - pti - a - - li per cun - cta,
can - ti - co nu - - pti - a - - li per cun - cta,

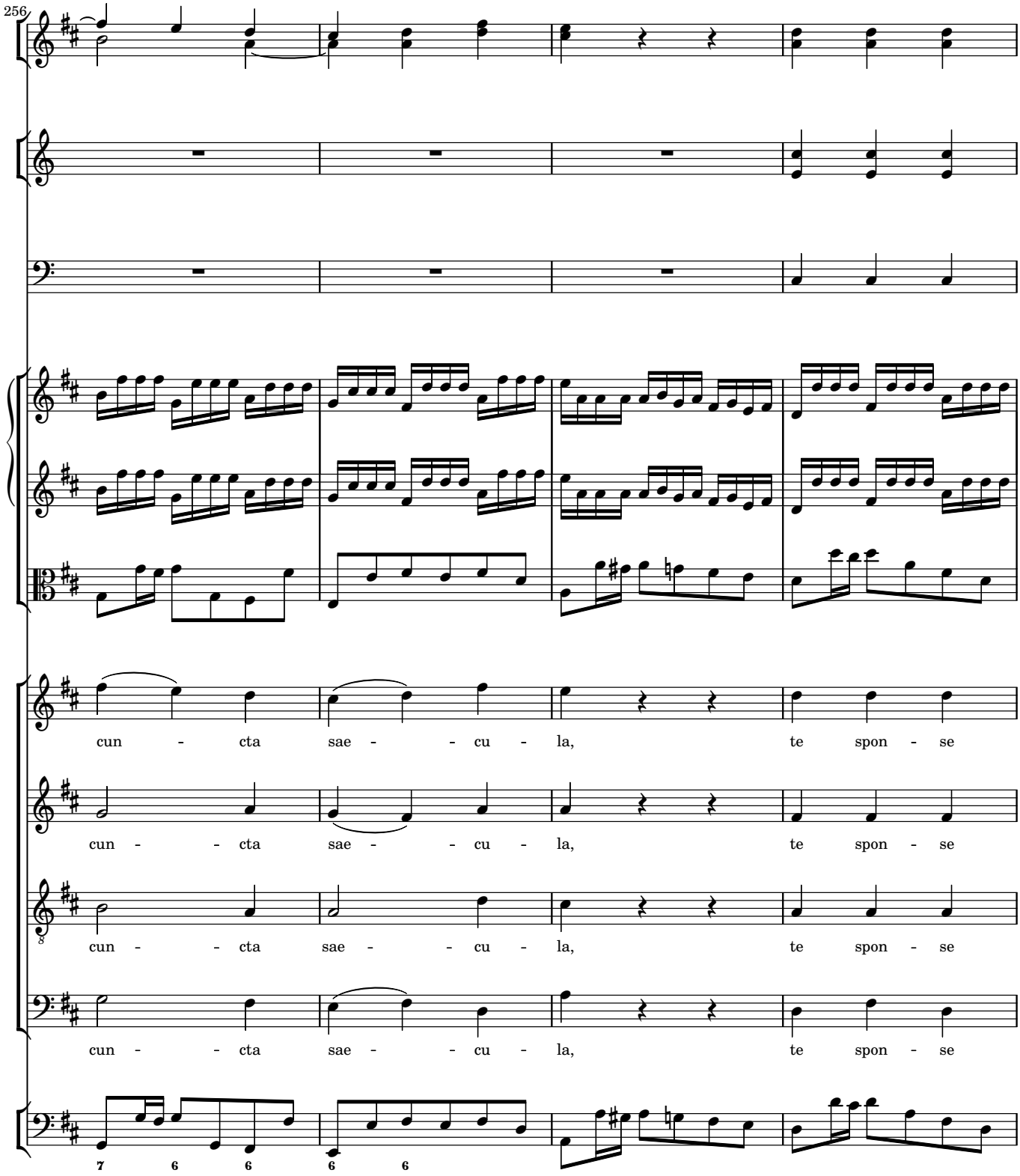
256
cun - cta sae - - cu - la, te spon - se
cun - - cta sae - - cu - la, te spon - se
cun - - cta sae - - cu - la, te spon - se
cun - - cta sae - - cu - la, te spon - se
7 6 6 6 6

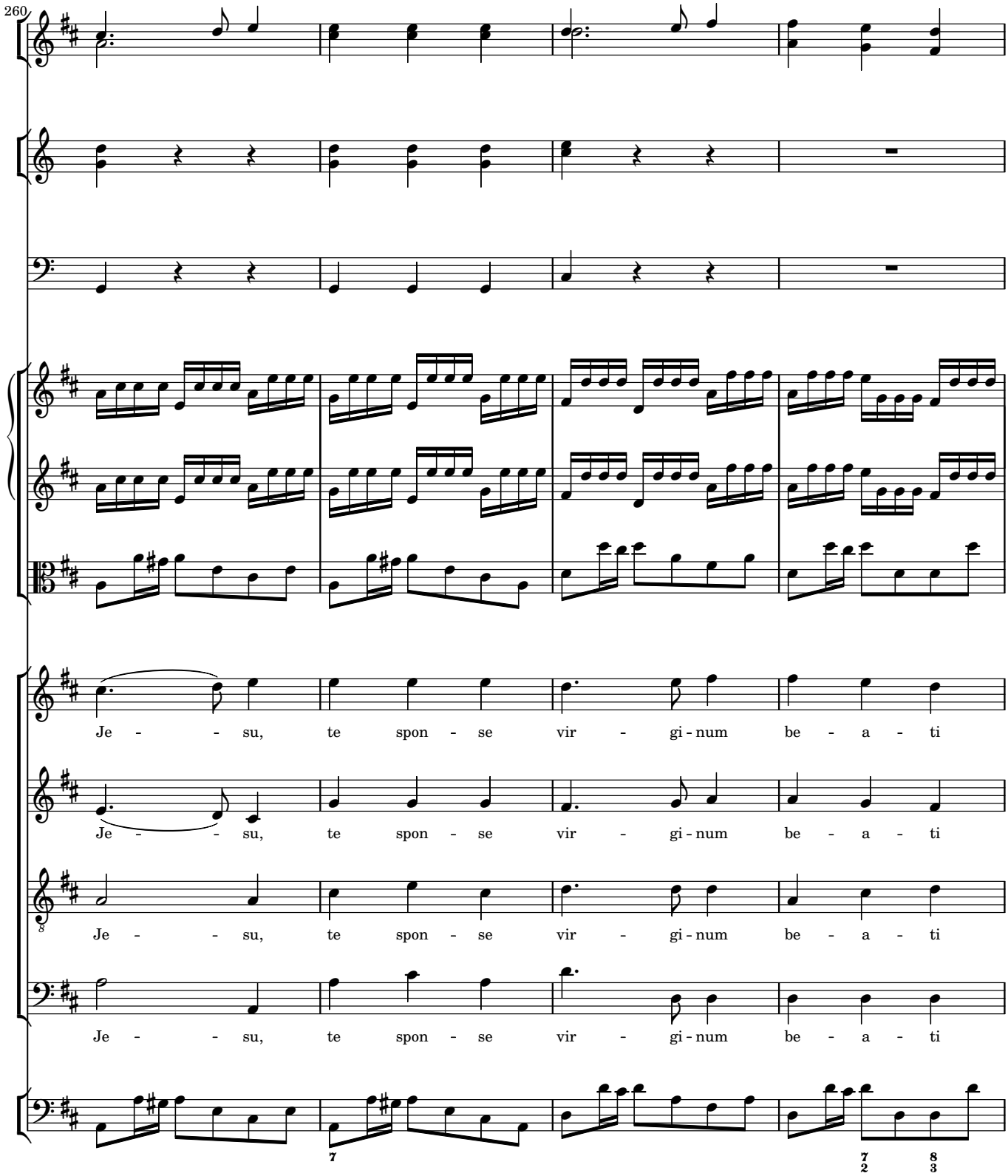
260
Je - - su, te spon - se vir - gi - num be - a - ti
Je - - su, te spon - se vir - gi - num be - a - ti
Je - - su, te spon - se vir - gi - num be - a - ti
Je - - su, te spon - se vir - gi - num be - a - ti

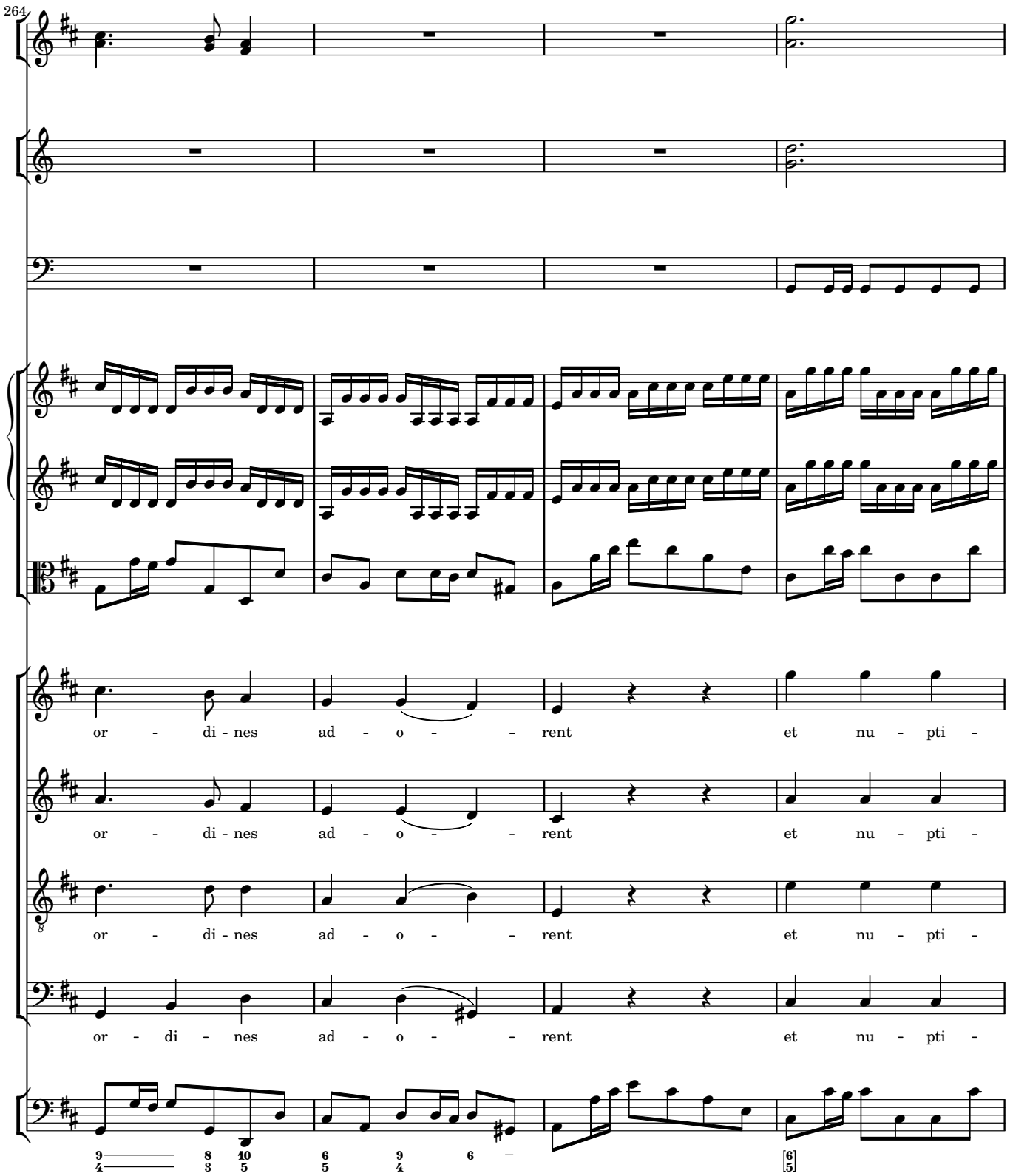
264
or - di - nes ad - o - - rent et nu - pti -
or - di - nes ad - o - - rent et nu - pti -
or - di - nes ad - o - - rent et nu - pti -
or - di - nes ad - o - - rent et nu - pti -

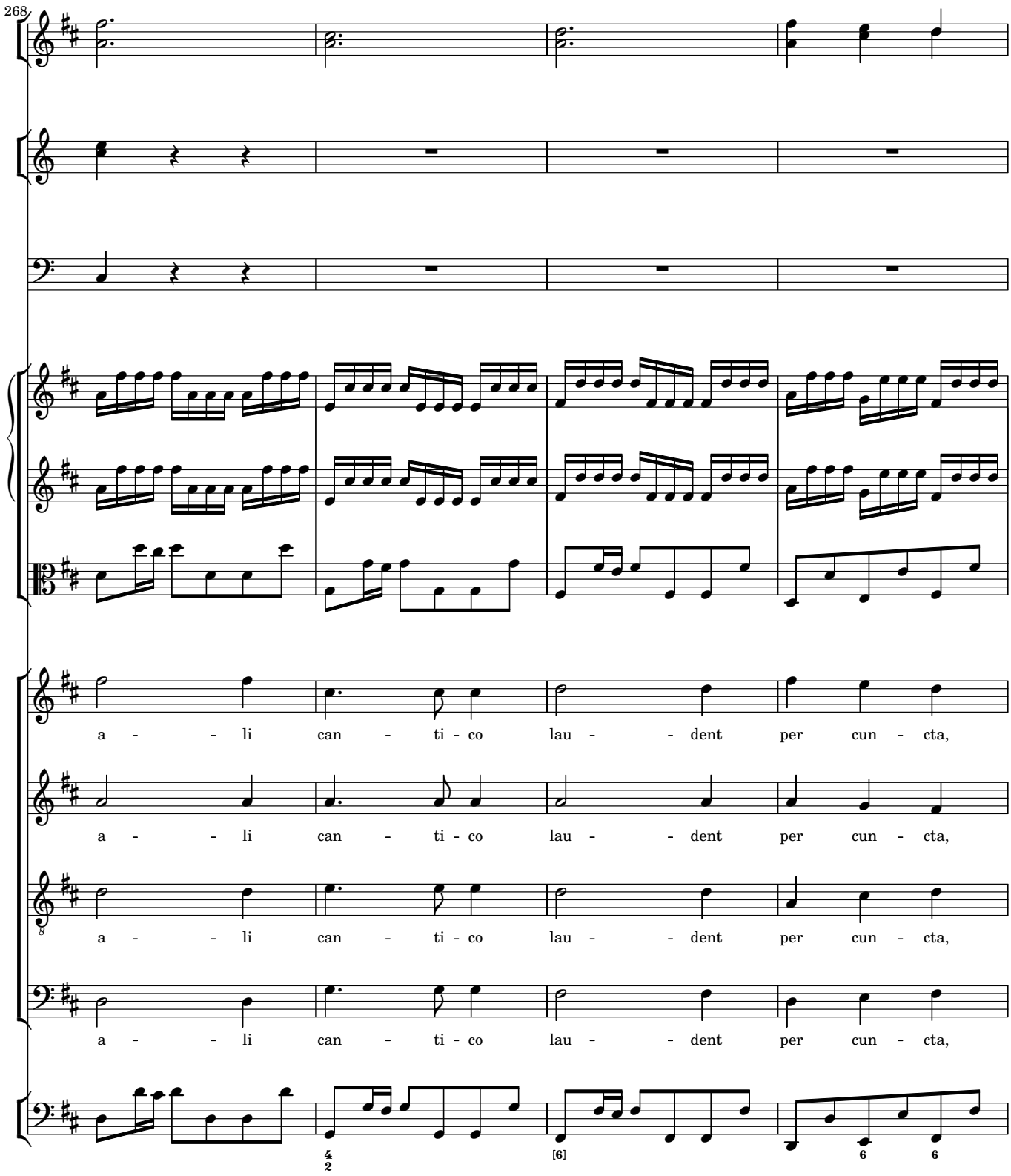
268
a - - li can - ti - co lau - - dent per cun - cta,
a - - li can - ti - co lau - - dent per cun - cta,
a - - li can - ti - co lau - - dent per cun - cta,
a - - li can - ti - co lau - - dent per cun - cta,

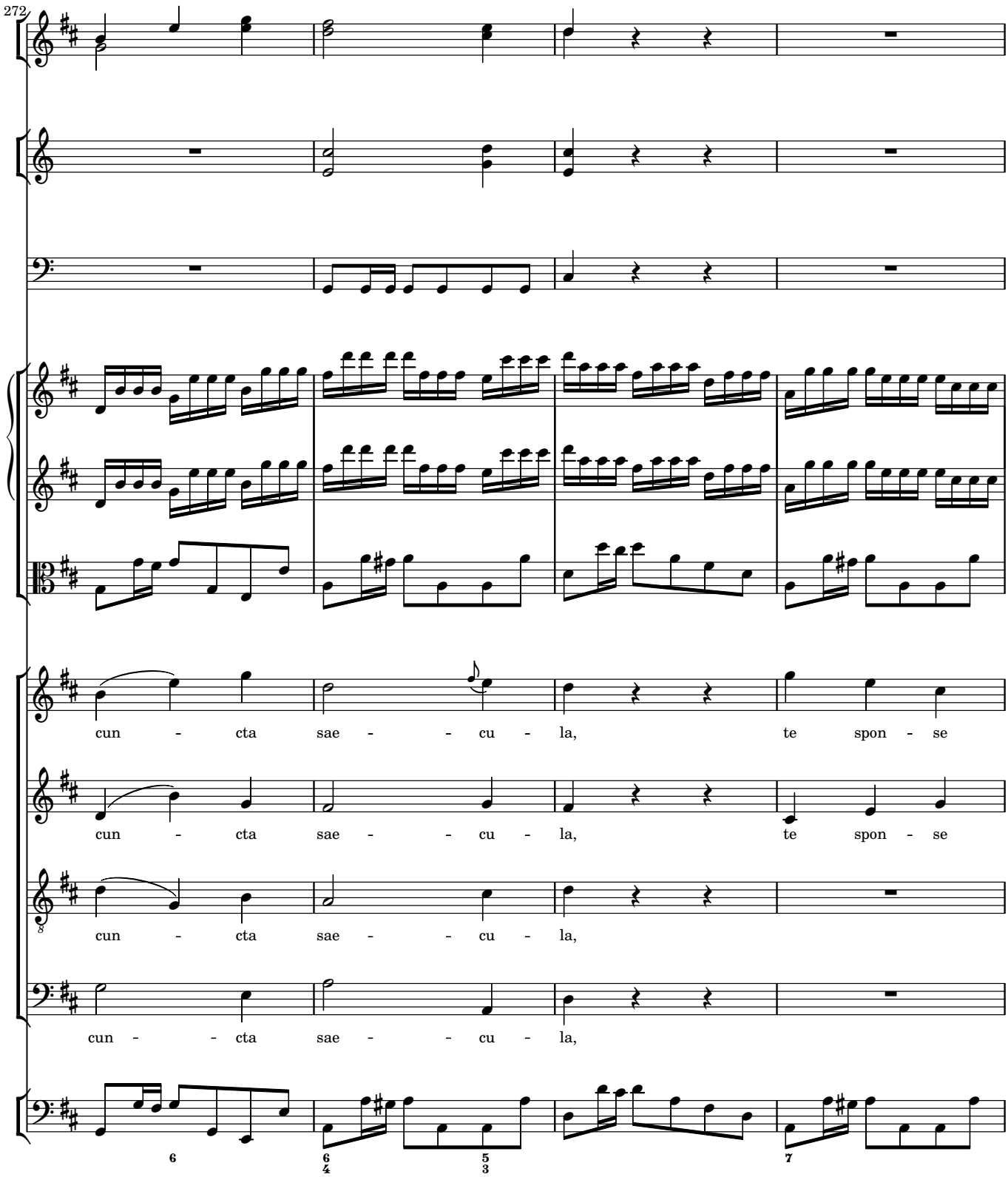
272
cun - cta sae - - cu - la, te spon - se
cun - cta sae - - cu - la, te spon - se
cun - cta sae - - cu - la,
cun - - cta sae - - cu - la,

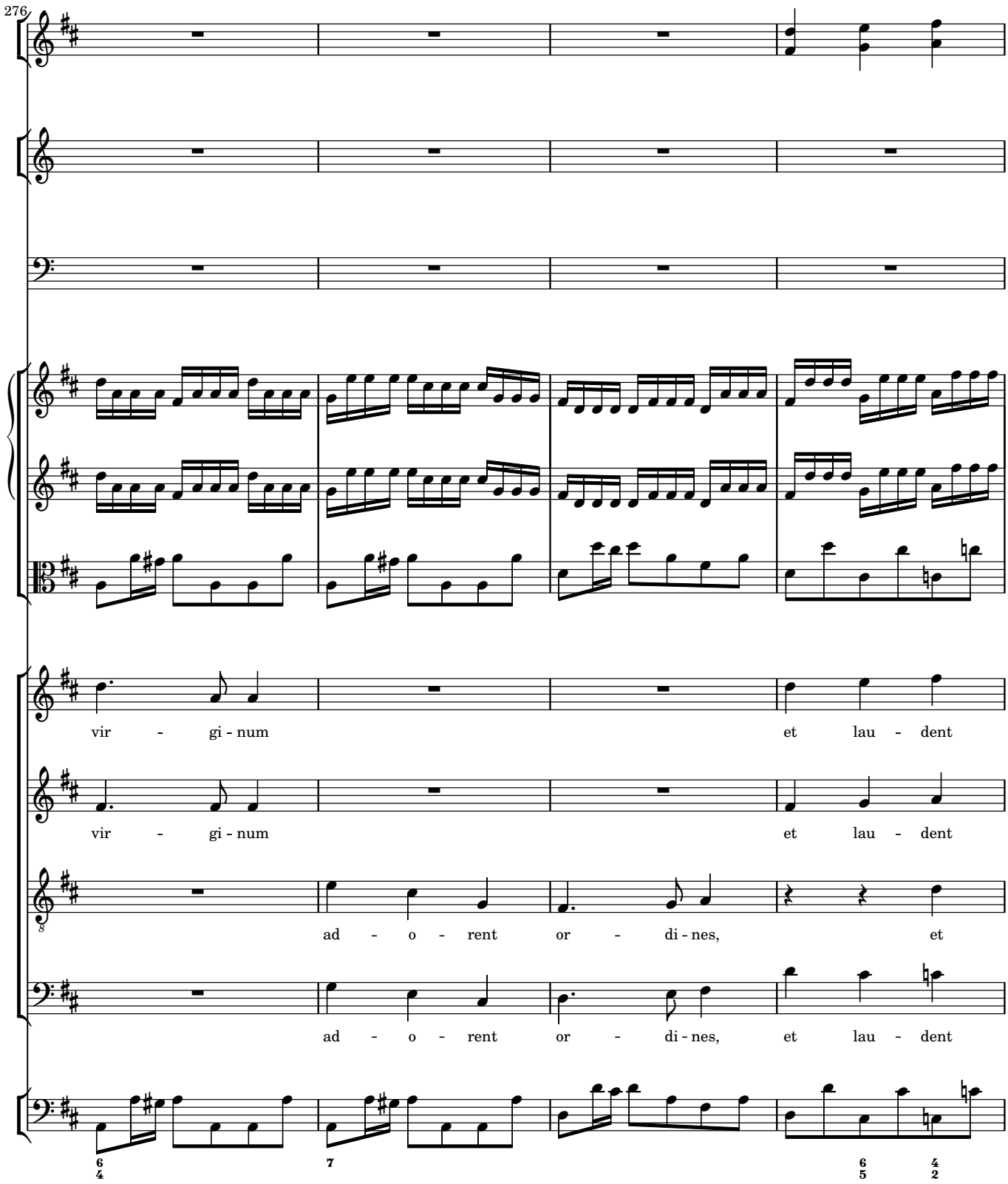
276
vir - gi - num et lau - dent
vir - gi - num et lau - dent
ad - o - rent or - di - nes, et
ad - o - rent or - di - nes, et lau - dent

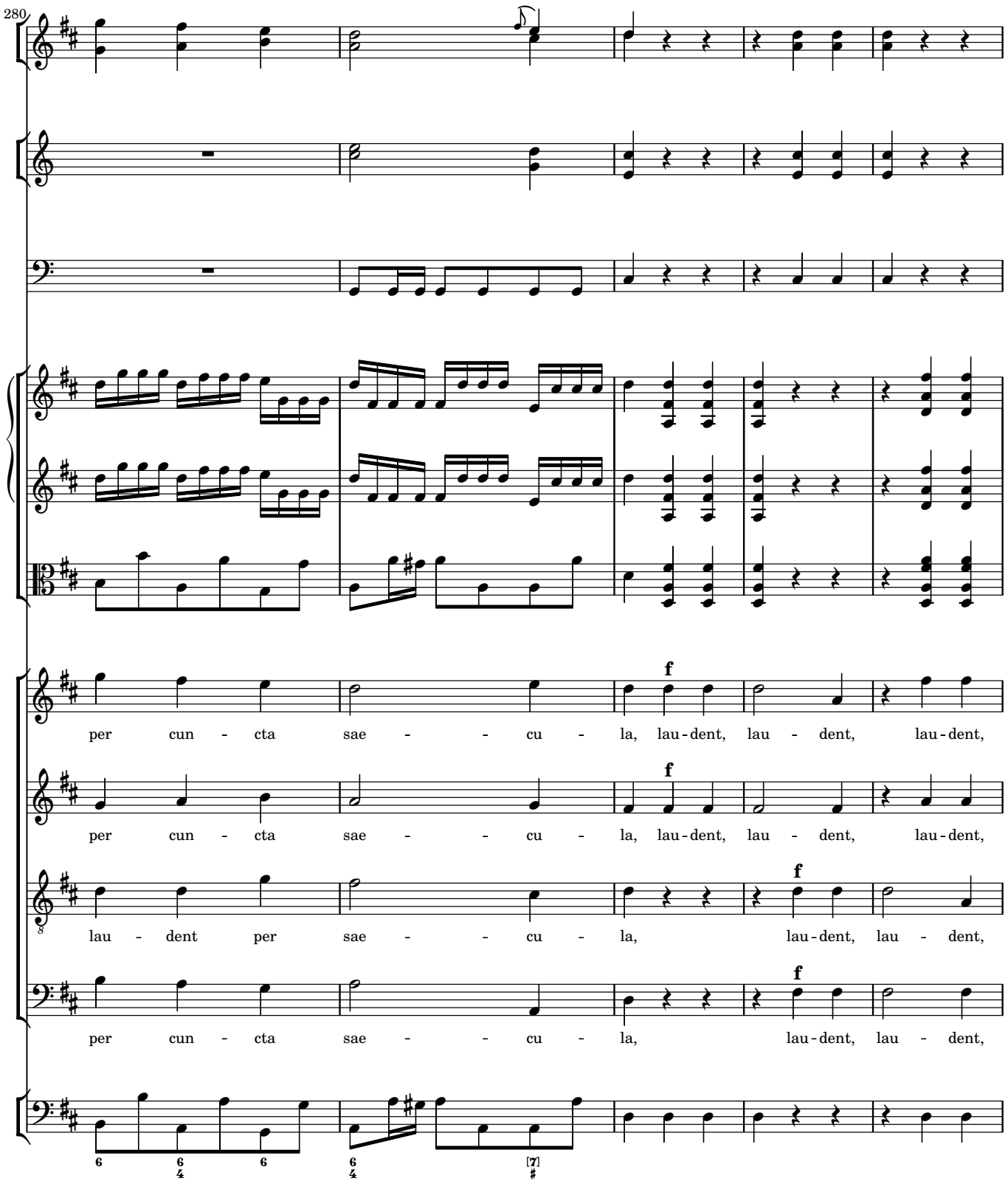
280
f
per cun - cta sae - - cu - la, lau - dent, lau - dent, lau - dent,
f
per cun - cta sae - - cu - la, lau - dent, lau - dent, lau - dent,
f
lau - dent per sae - - cu - la, lau - dent, lau - dent,
f
per cun - cta sae - - cu - la, lau - dent, lau - dent,

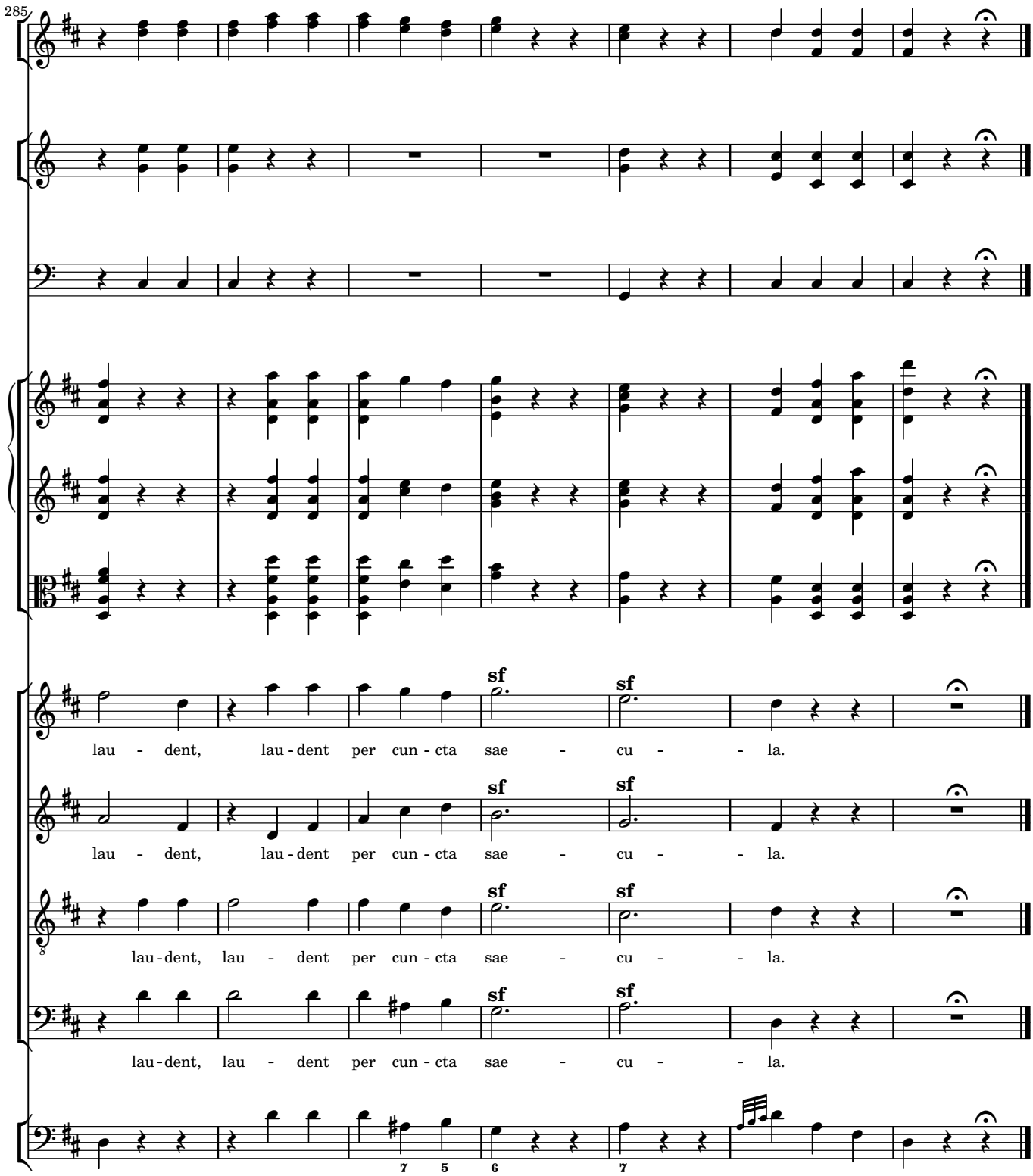
285
sf
sf
lau - dent, lau - dent per cun - cta sae - cu - - la.
sf
sf
lau - dent, lau - dent per cun - cta sae - cu - - la.
sf
sf
lau - dent, lau - dent per cun - cta sae - cu - - la.
sf
sf
lau - dent, lau - dent per cun - cta sae - cu - - la.
7 5 6 7

90 Summe Deus

Allegro maestoso

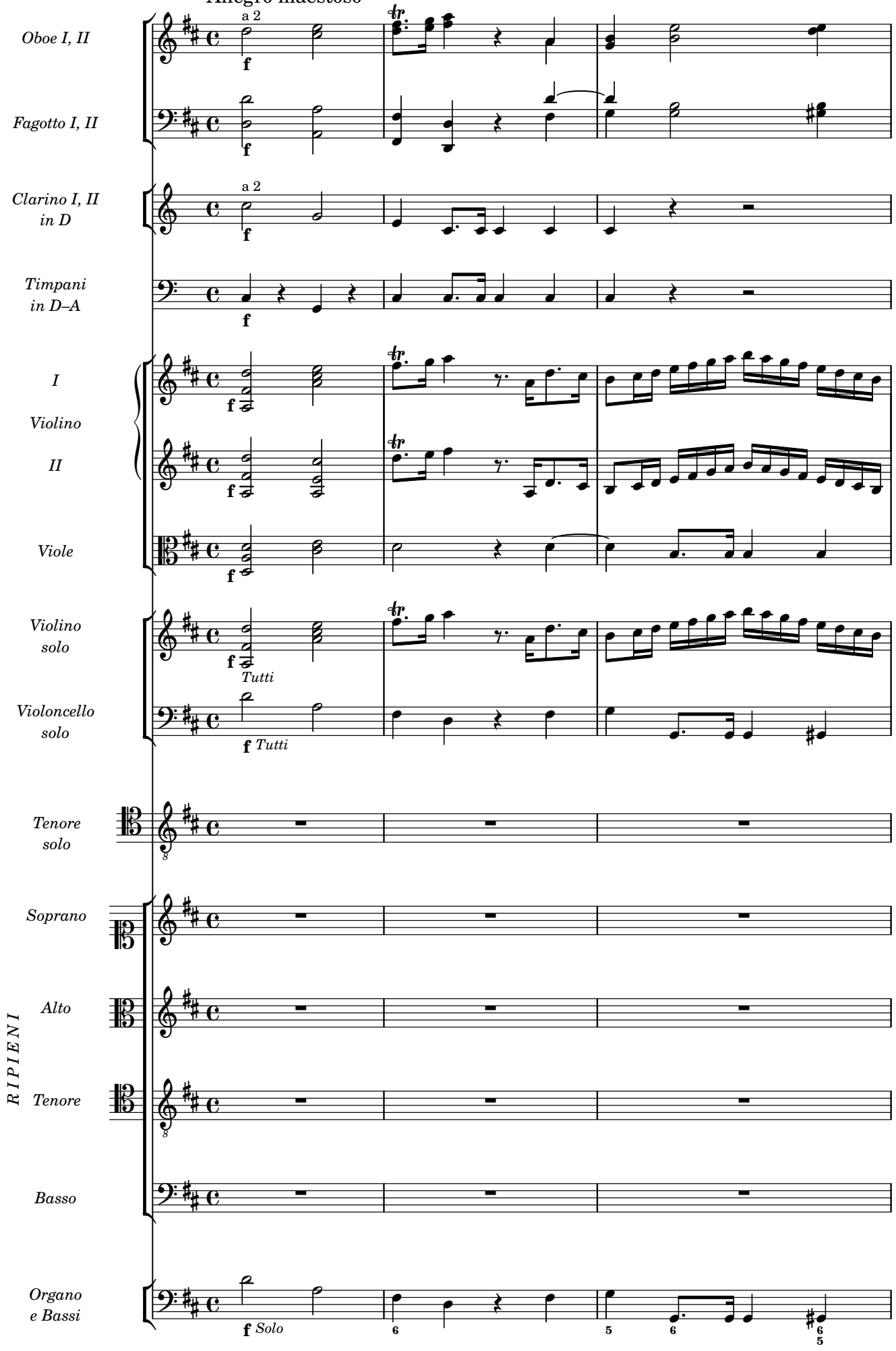

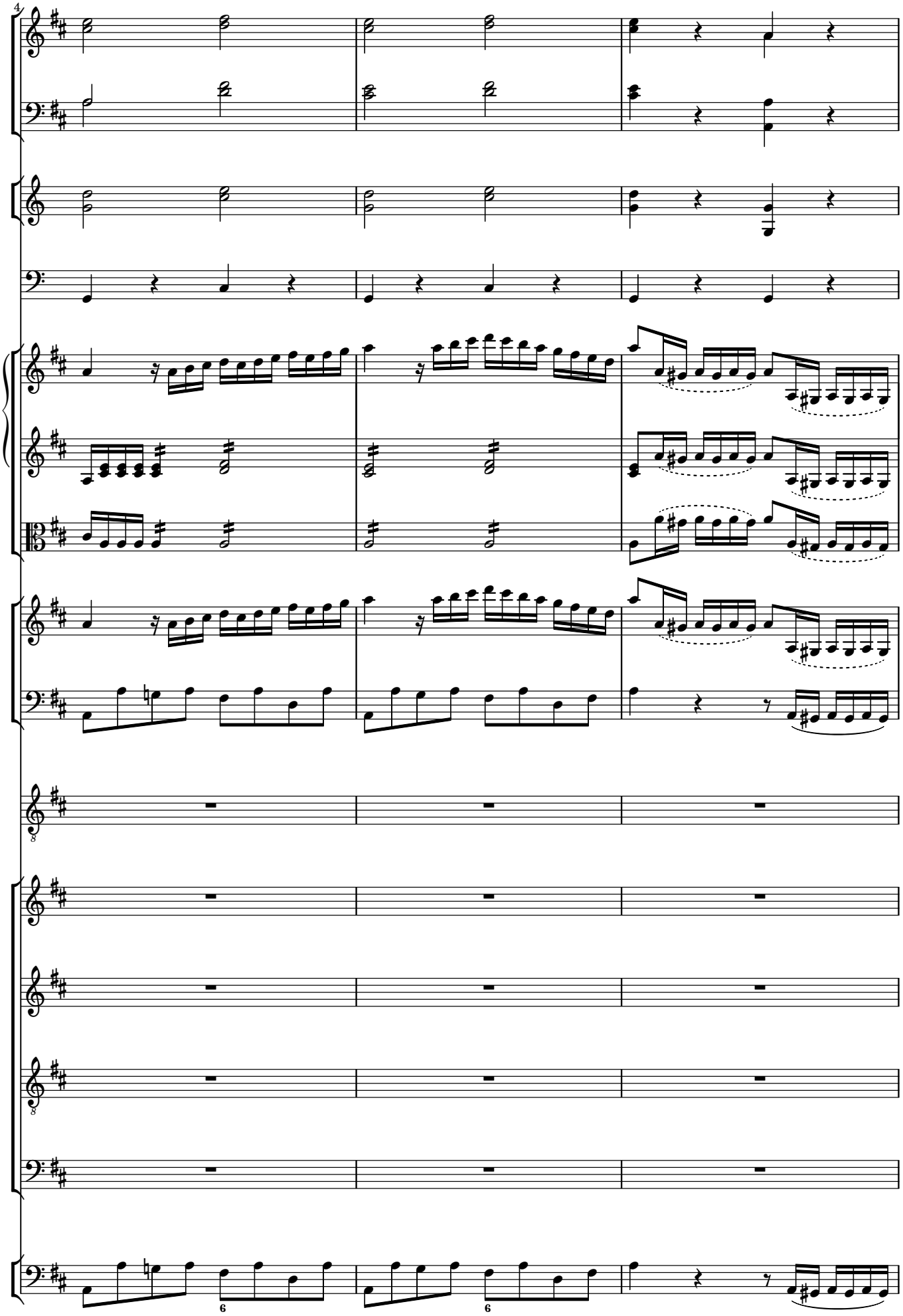
4
6
6

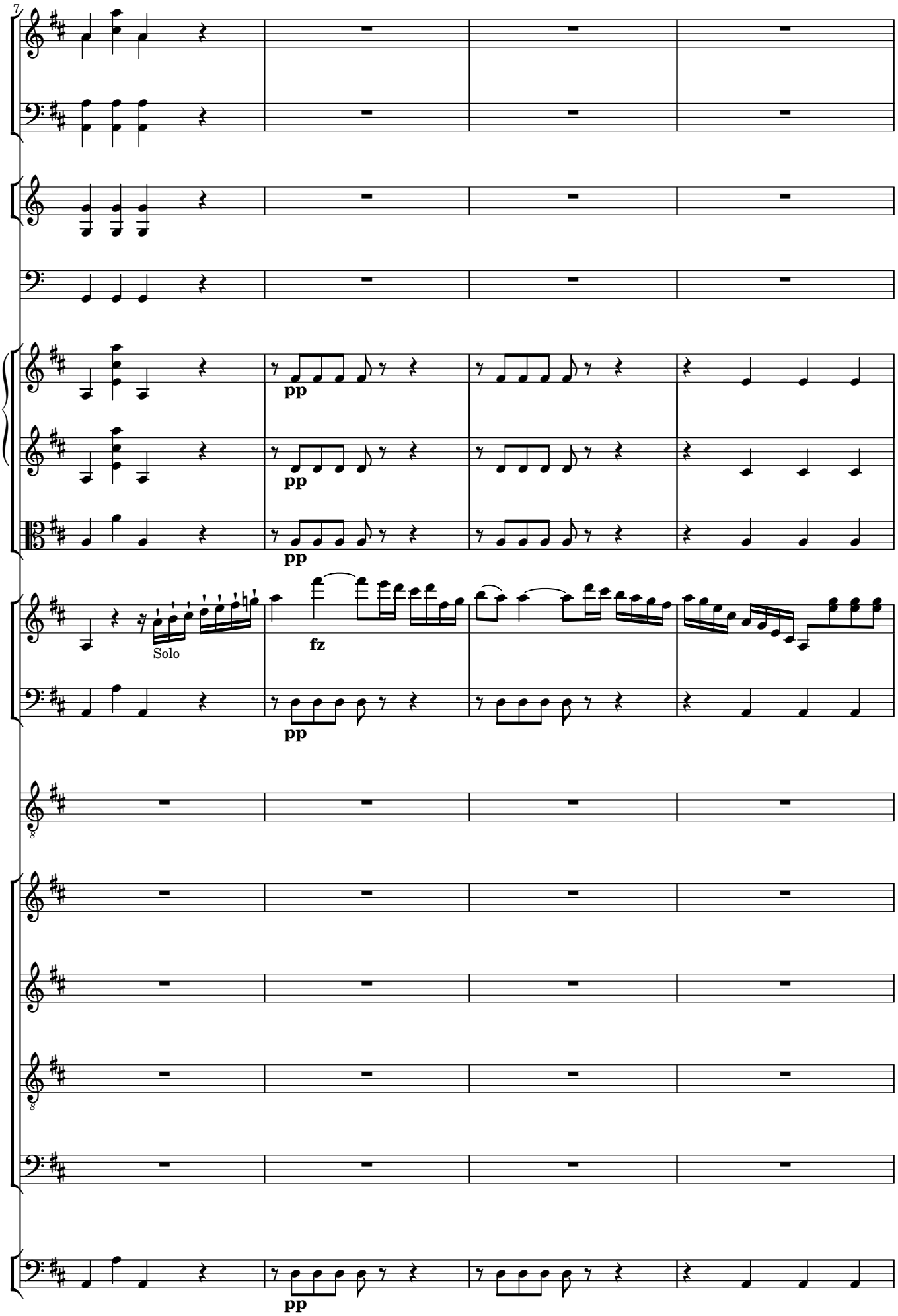
7
pp
pp
pp
Solo
fz
pp
8
8
pp

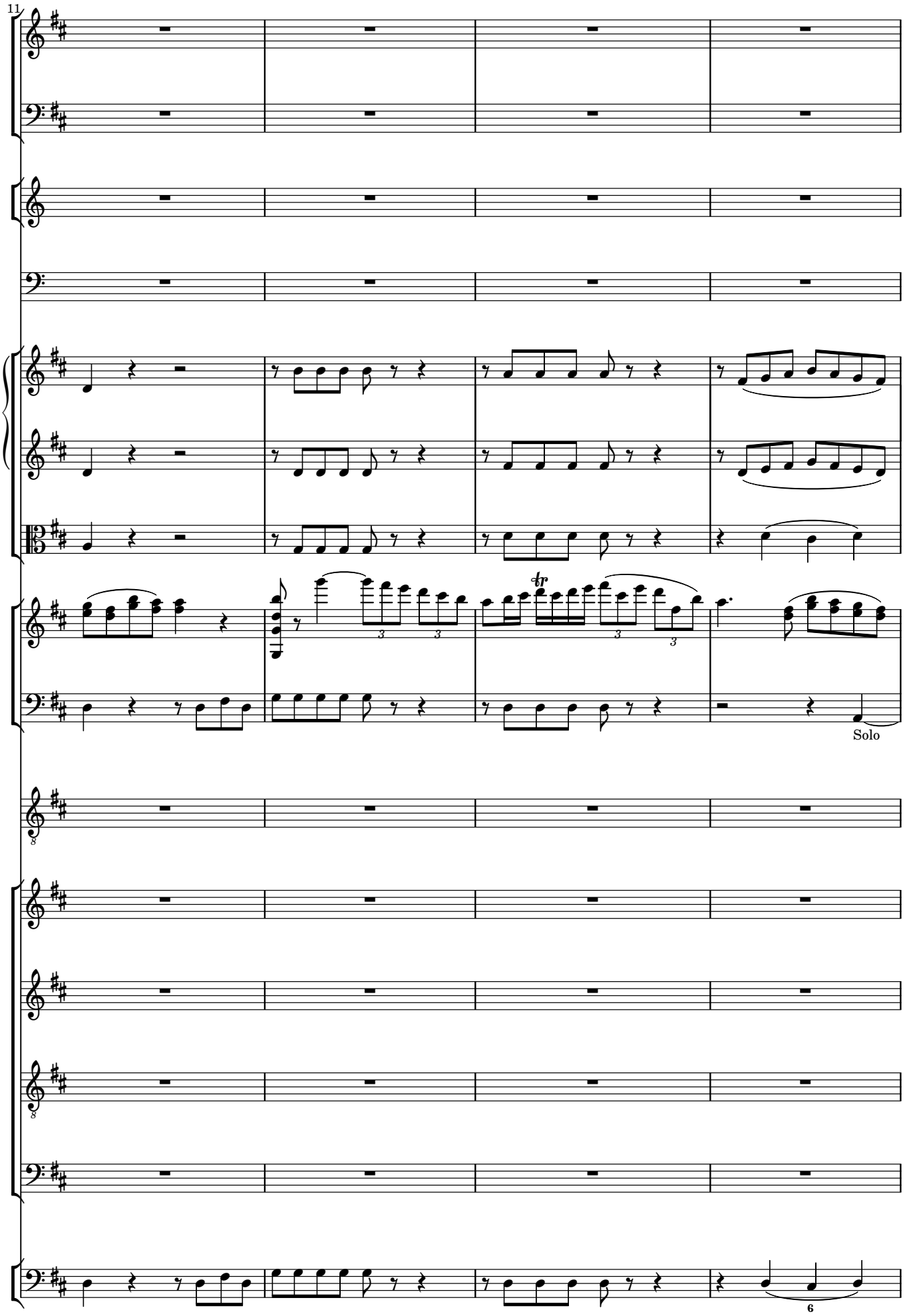
11
Solo
6

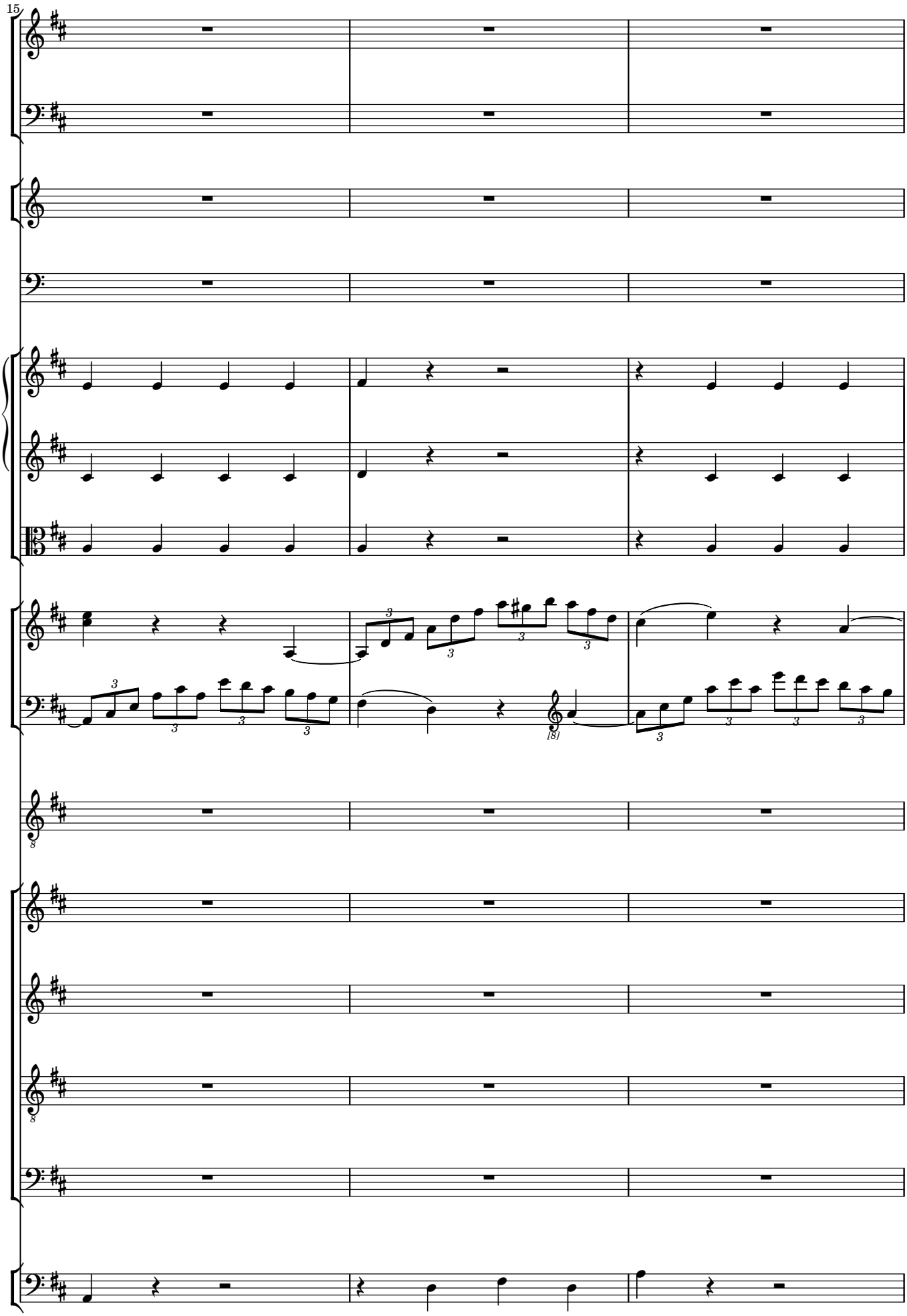
15
[8]

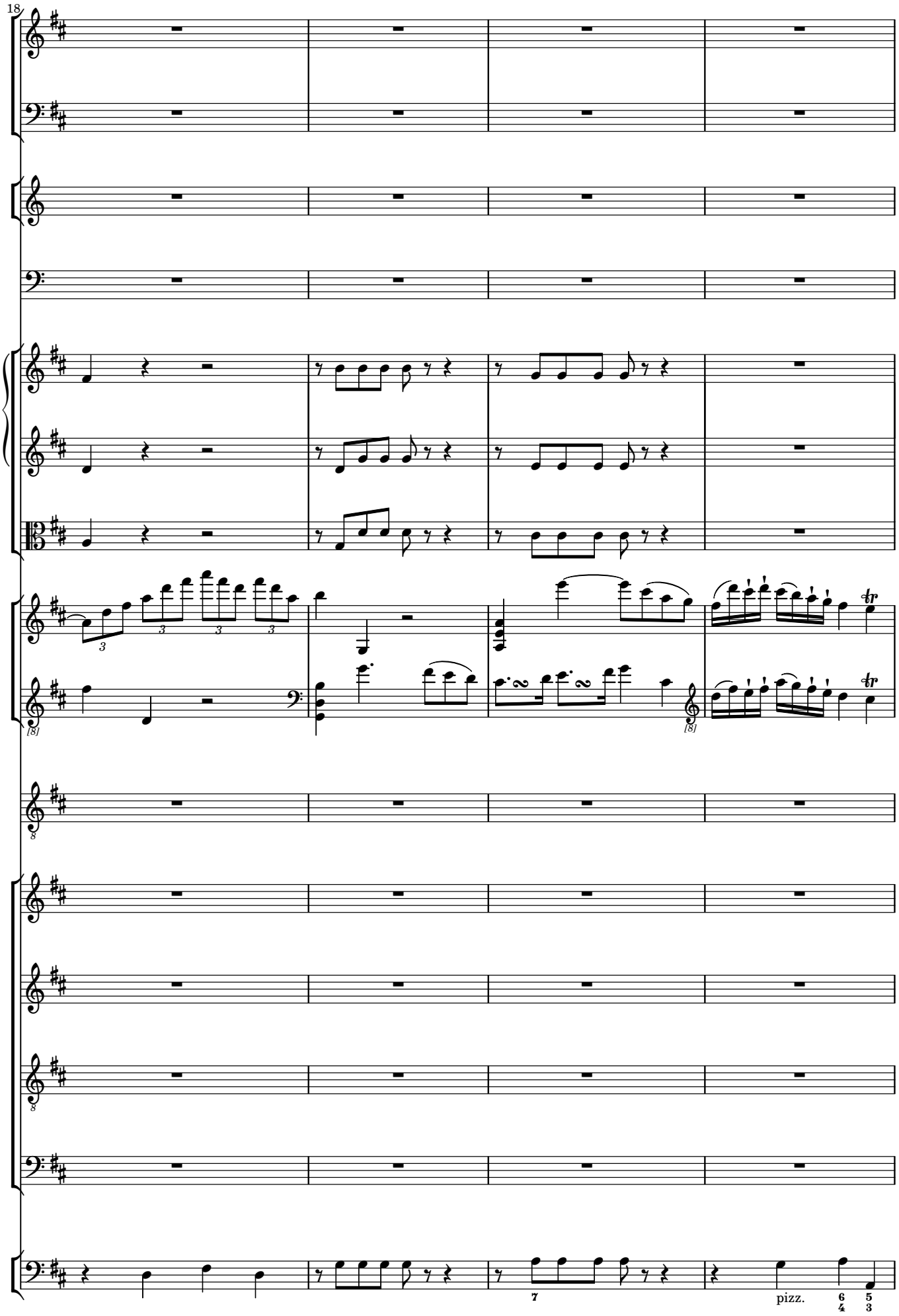
18
pizz.

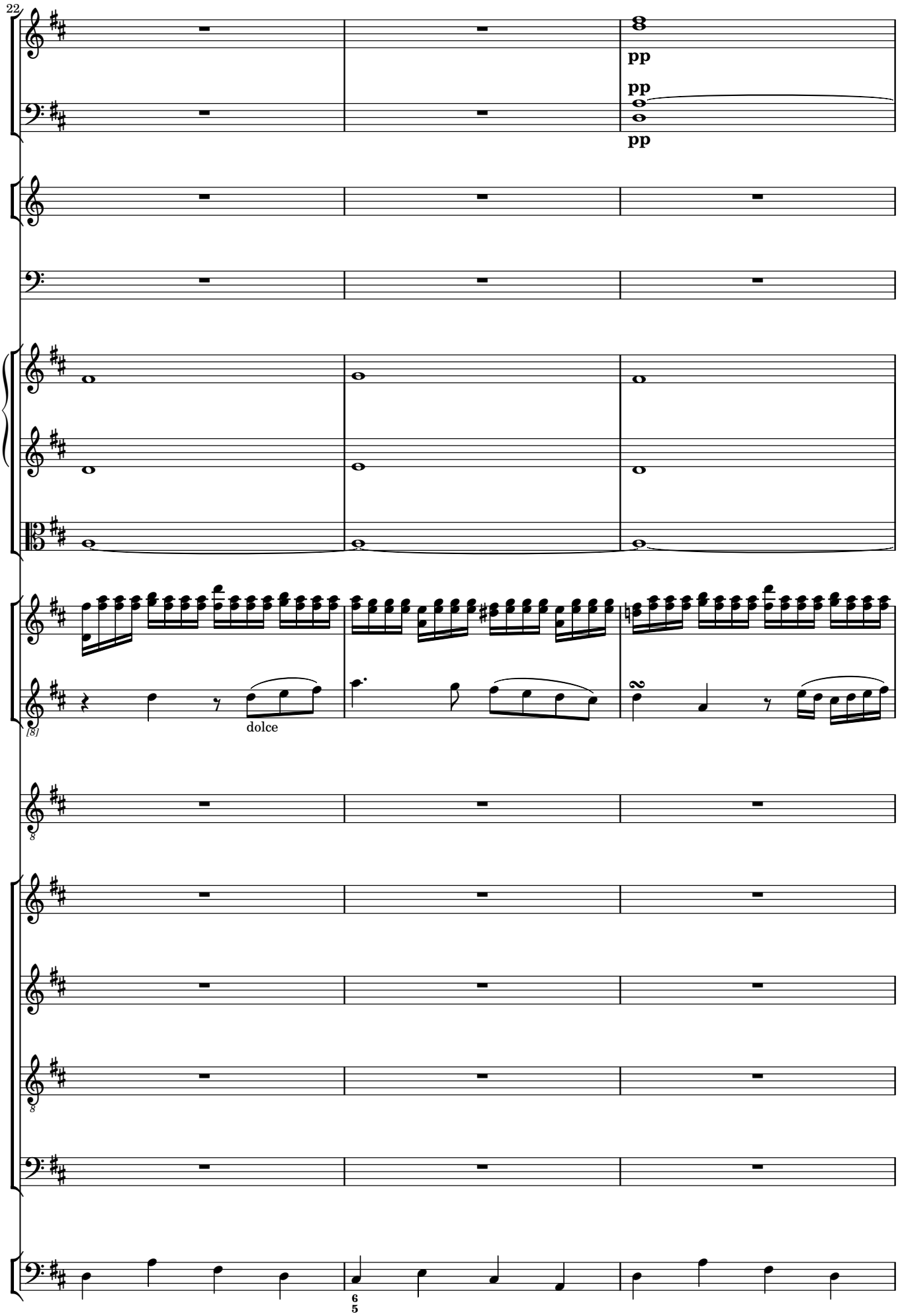
22
pp
pp
pp
[8]
dolce
8
8
6
5

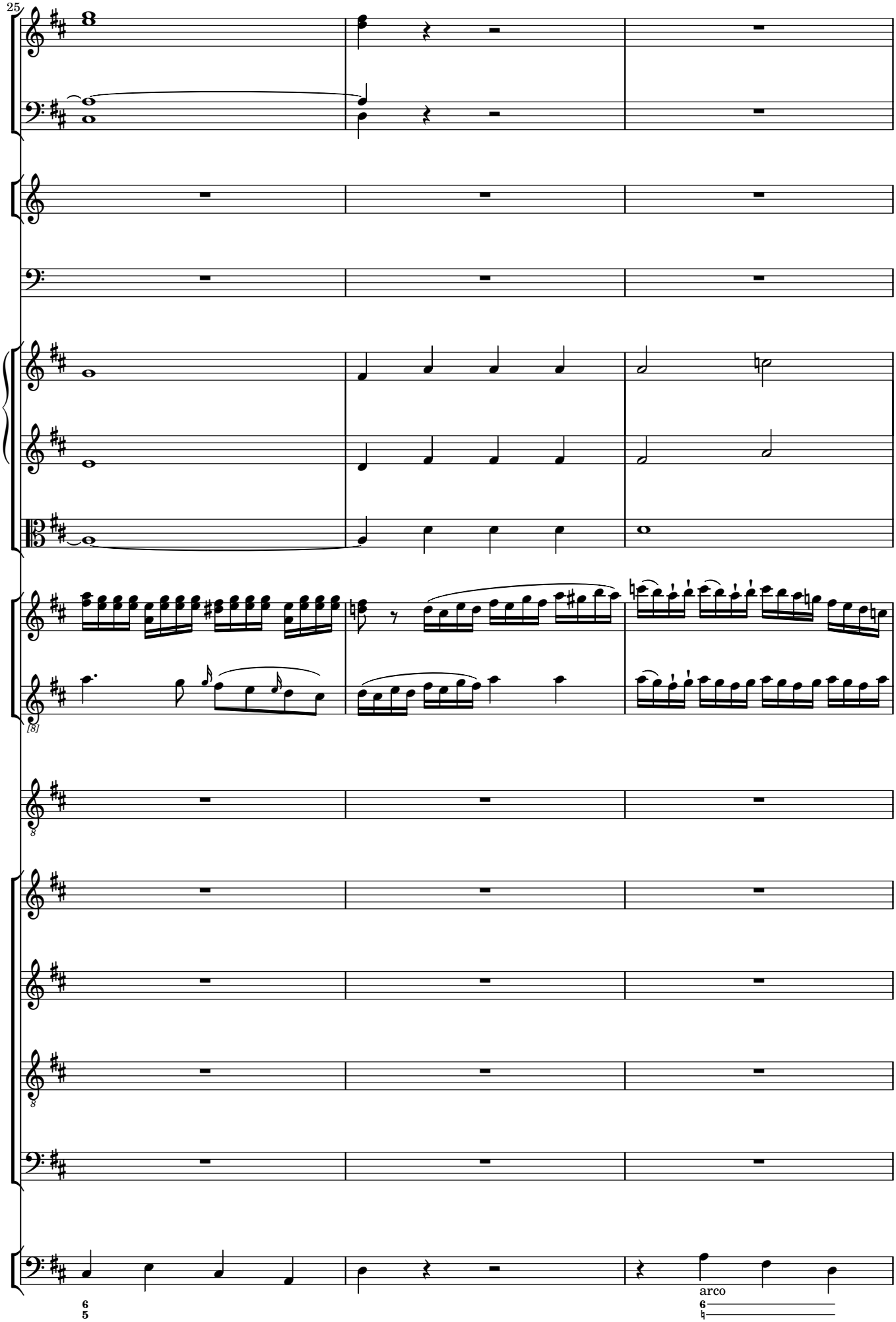
25
arco

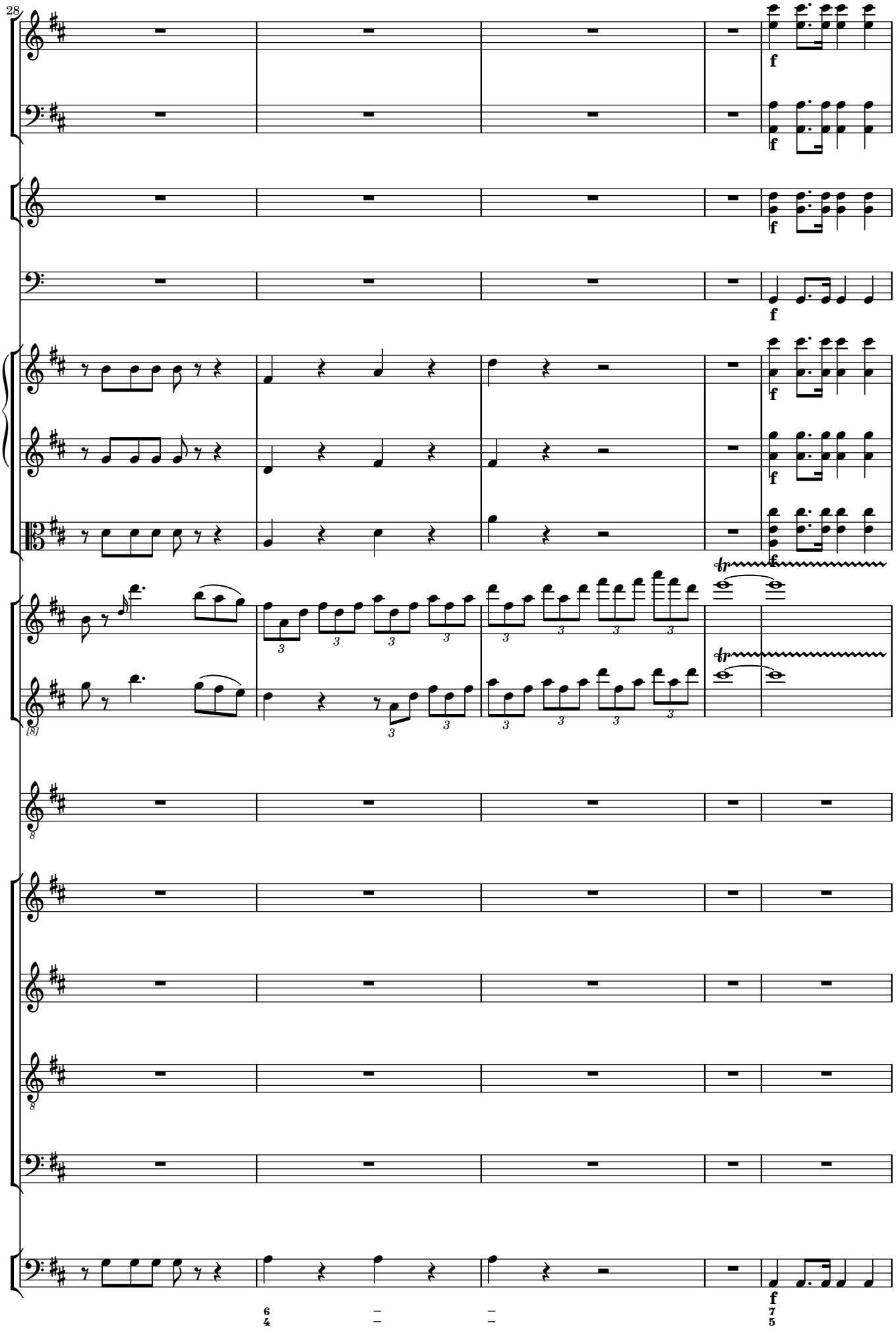
28
f
f
f
f
f
f
f
f
f
tr
tr
[8]
f

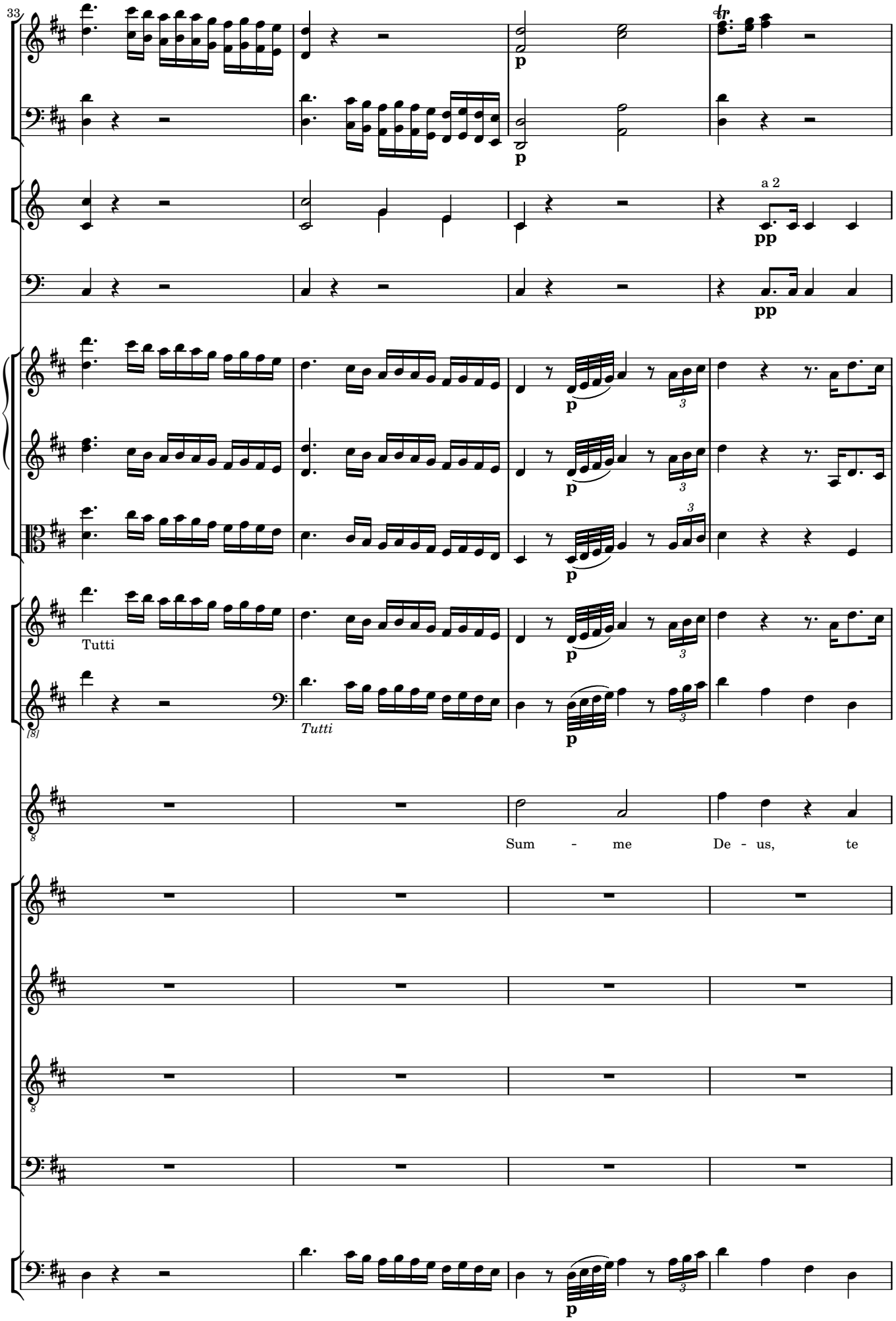
33
p
p
a 2
pp
pp
p
p
Tutti
[8]
Tutti
p
p
8
Sum - me De - us, te
8
p

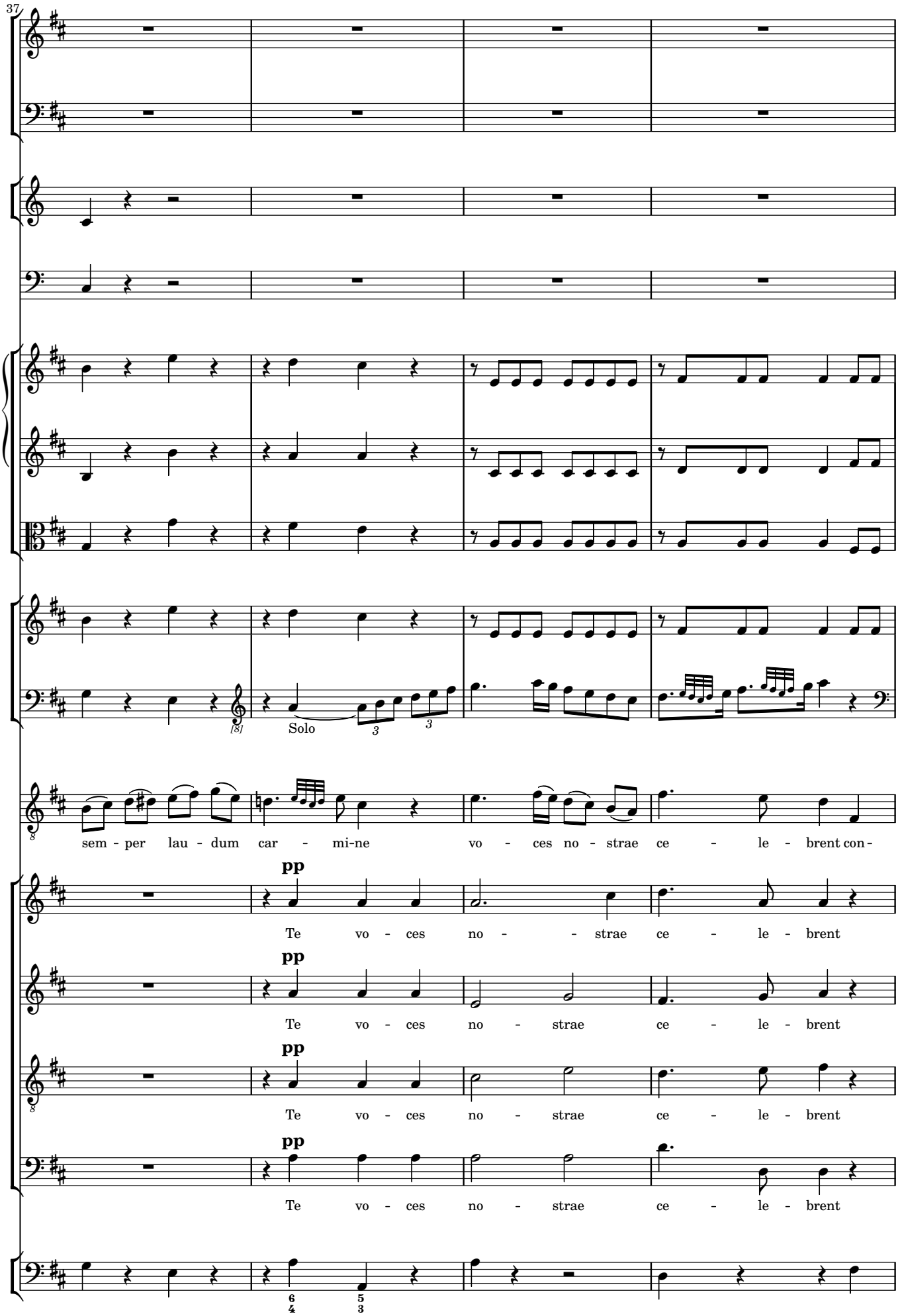
37
Solo
sem - per lau - dum car - mi-ne vo - ces no - strae ce - le - brent con -
pp
Te vo - ces no - - strae ce - le - brent
pp
Te vo - ces no - strae ce - le - brent
pp
Te vo - ces no - strae ce - le - brent
pp
Te vo - ces no - strae ce - le - brent

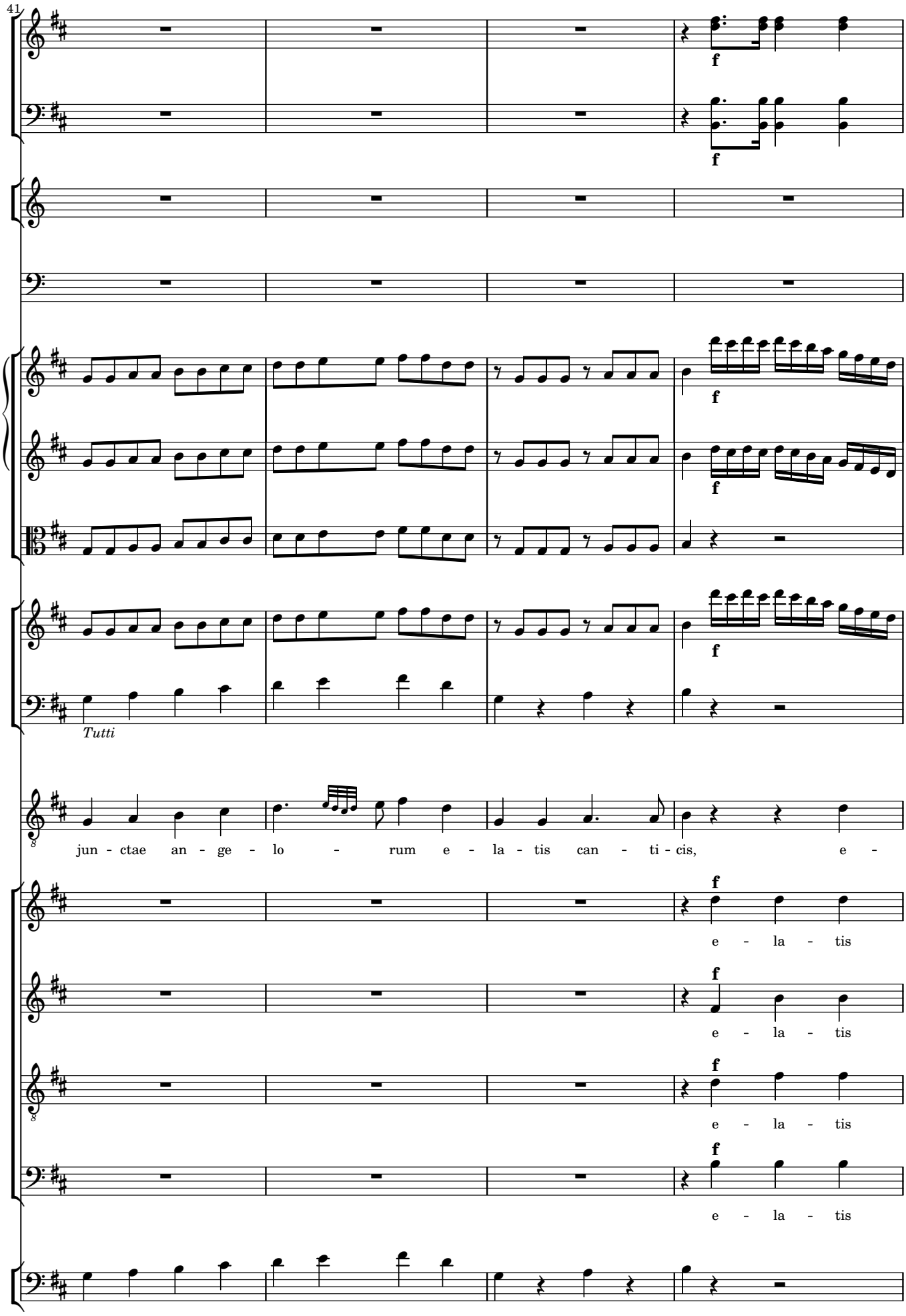
41
f
f
f
f
f
Tutti
jun - ctae an - ge - lo - rum e - la - tis can - ti - cis, e -
f
e - la - tis
f
e - la - tis
f
e - la - tis
f
e - la - tis

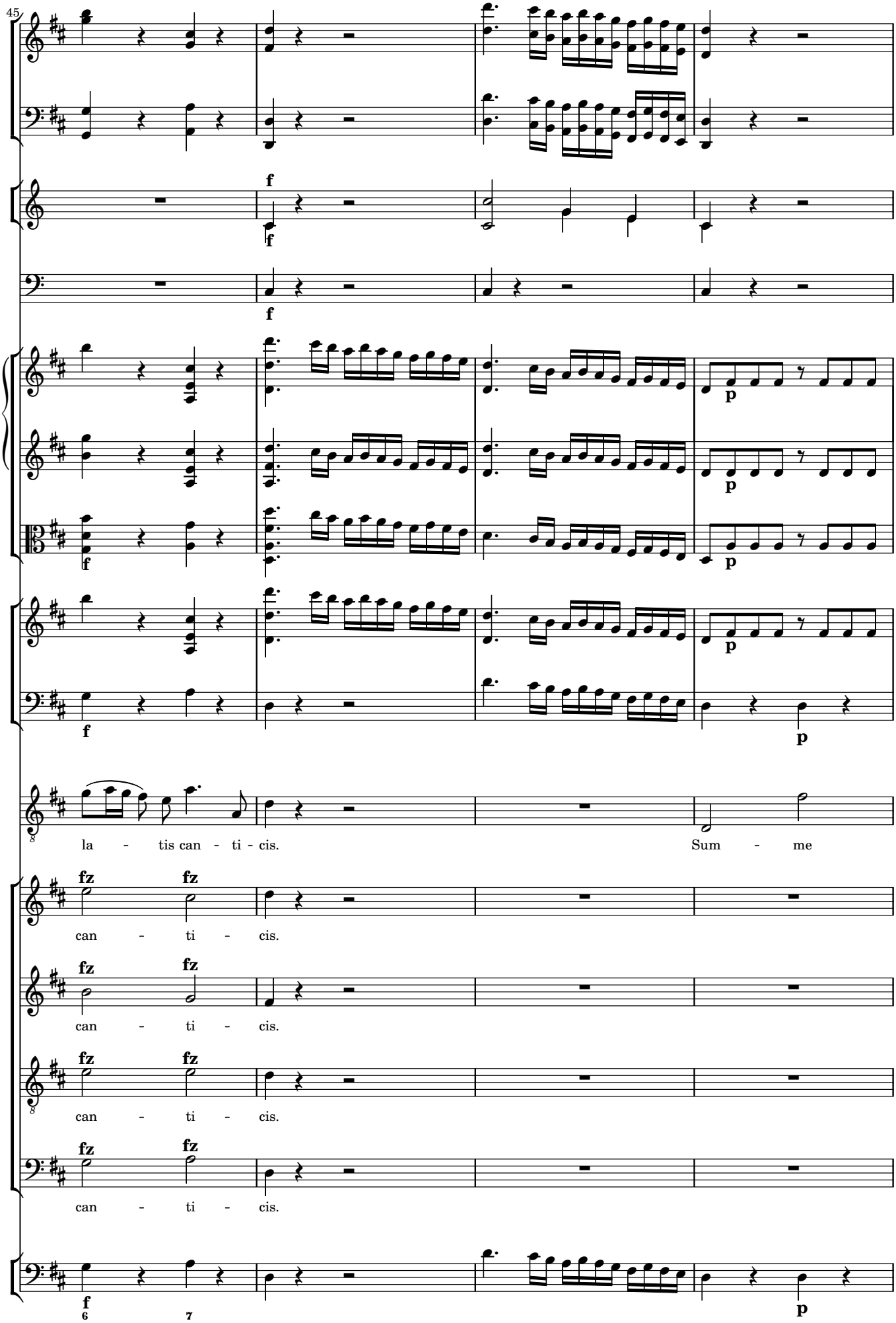
45
f
p
la - tis can - ti - cis.
Sum - me
fz
can - ti - cis.
6
7

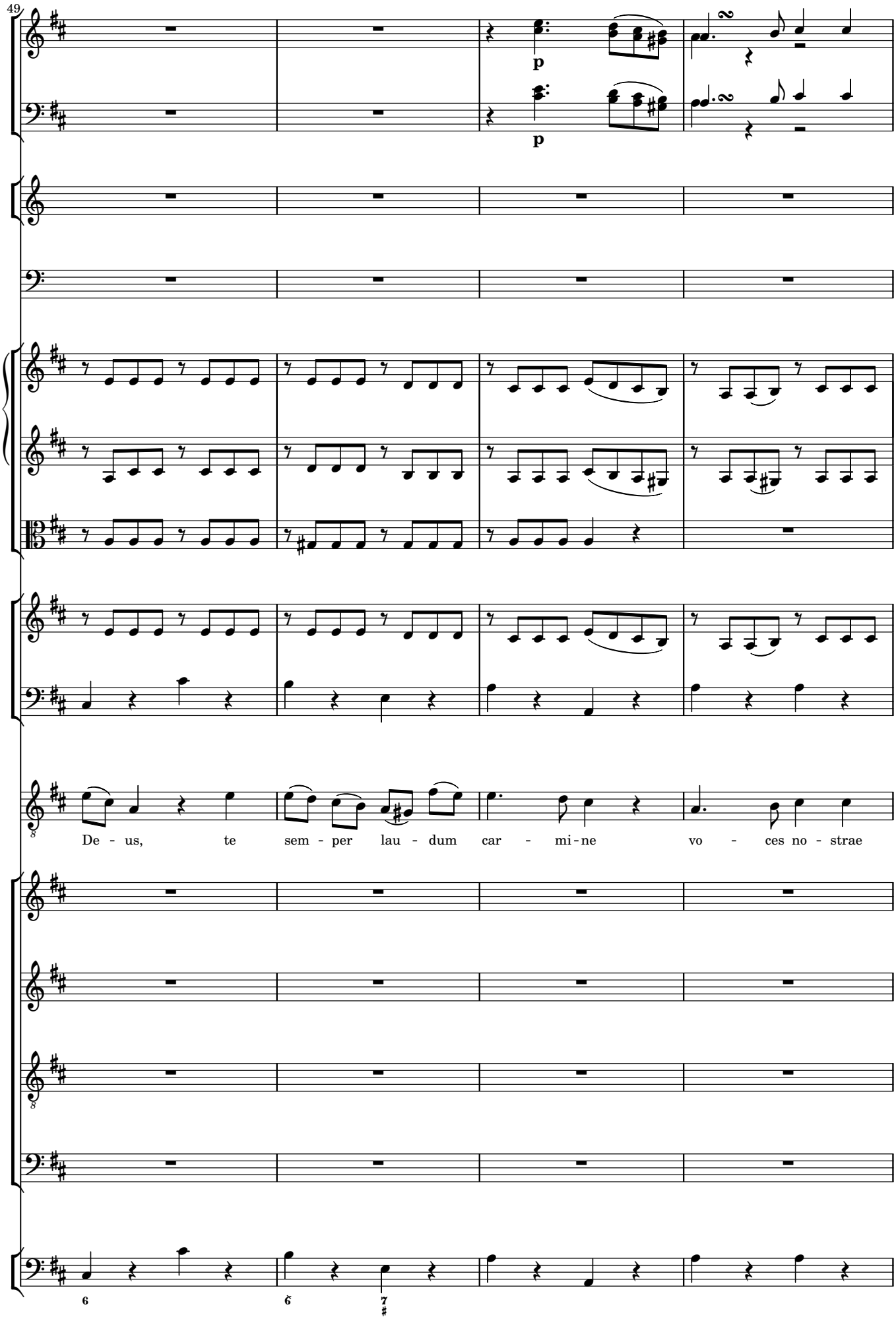
49
p
p
De - us, te sem - per lau - dum car - mi - ne vo - ces no - strae

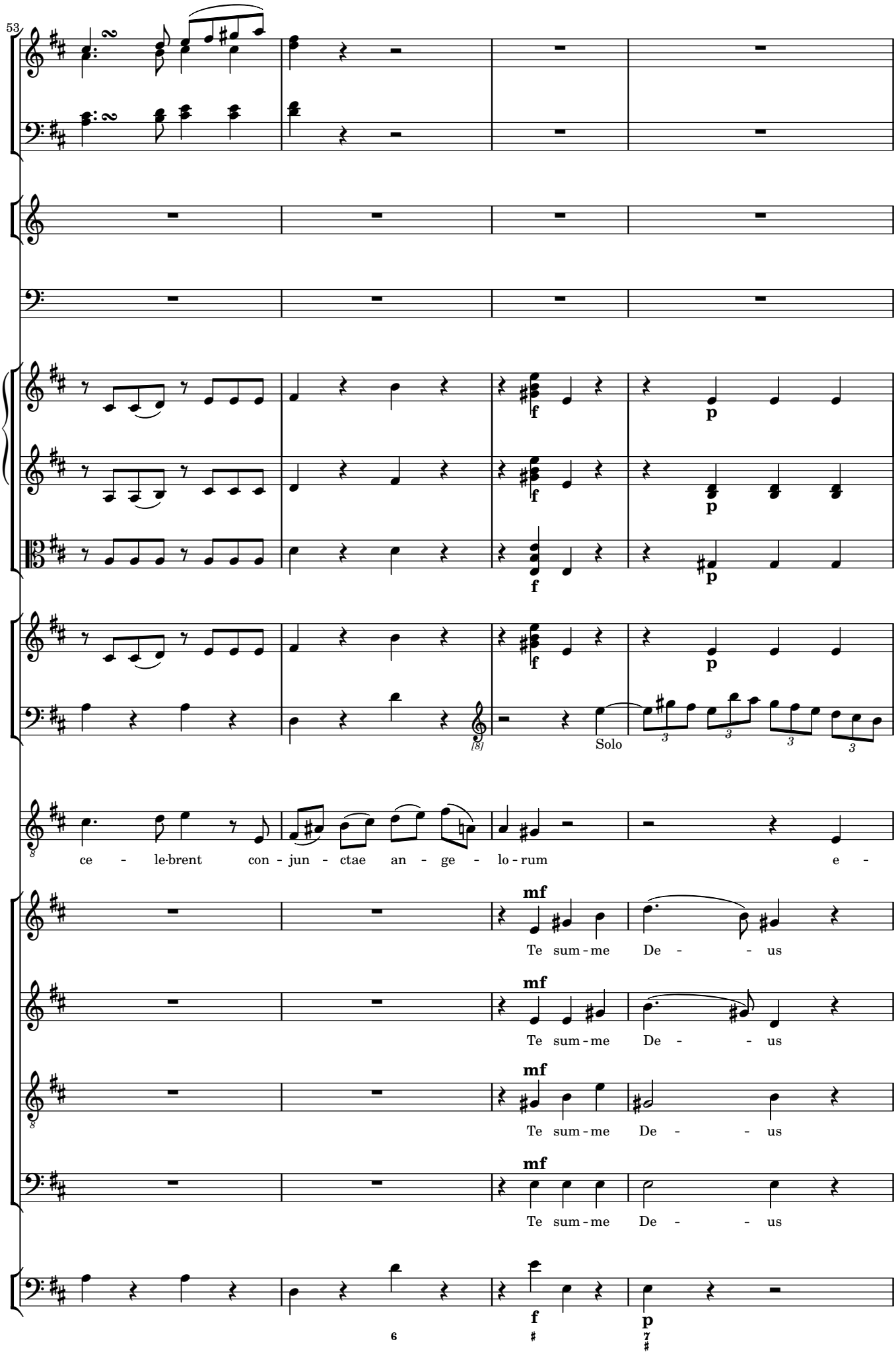
53
f
p
f
p
f
p
f
p
Solo
ce - le-brent con - jun - ctae an - ge - lo - rum e -
mf
Te sum - me De - - us
mf
Te sum - me De - - us
mf
Te sum - me De - - us
mf
Te sum - me De - - us
f
p

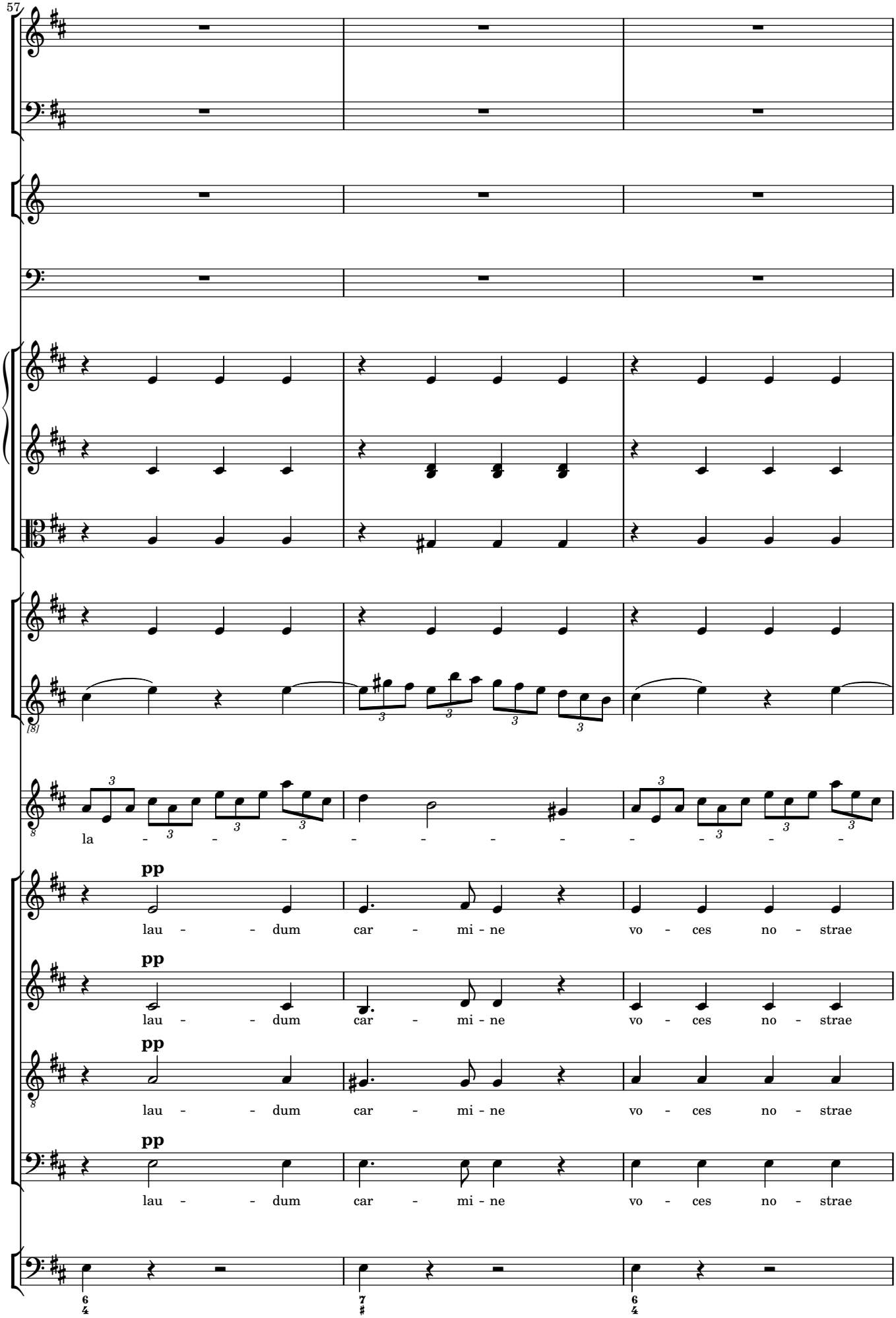
57
la - - - - - - - - - - - -
pp
lau - - dum car - mi - ne vo - ces no - strae
pp
lau - - dum car - mi - ne vo - ces no - strae
pp
lau - - dum car - mi - ne vo - ces no - strae
pp
lau - - dum car - mi - ne vo - ces no - strae

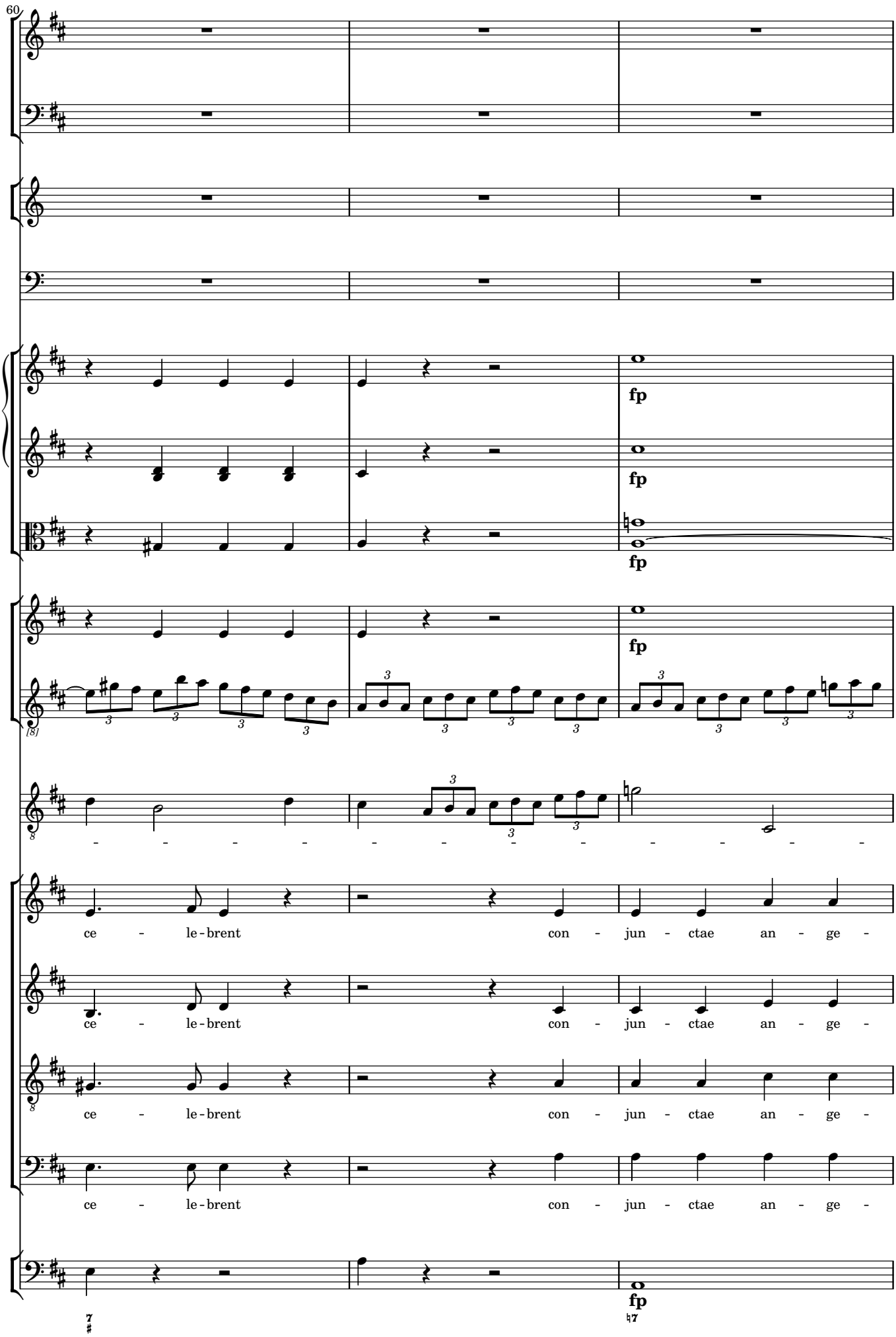
60
fp
fp
fp
fp
[8]
ce - le - brent con - jun - ctae an - ge -
ce - le - brent con - jun - ctae an - ge -
ce - le - brent con - jun - ctae an - ge -
ce - le - brent con - jun - ctae an - ge -
fp

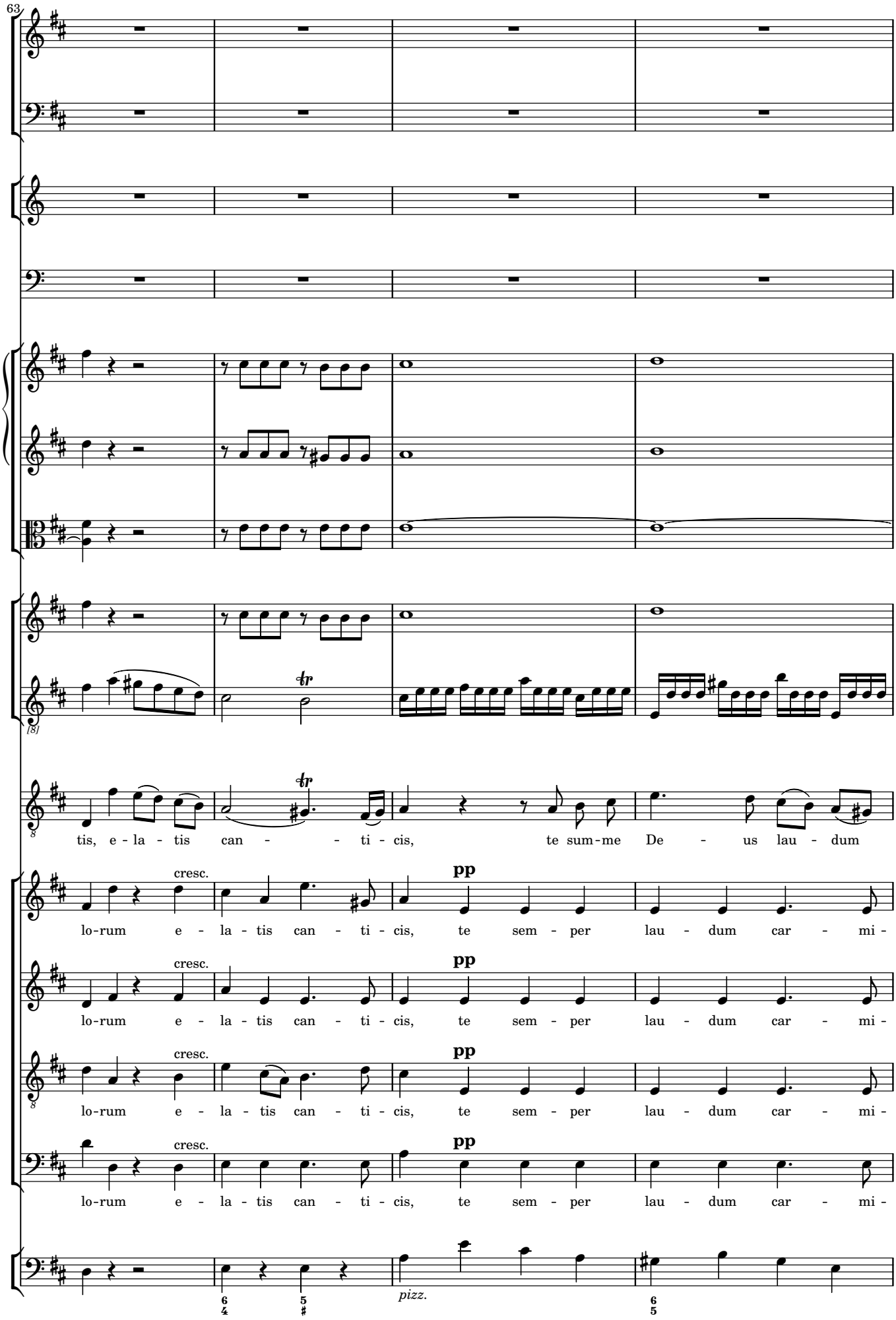
63
tis, e - la - tis can - - ti - cis, te sum-me De - us lau - dum
cresc.
pp
lo-rum e - la - tis can - ti - cis, te sem - per lau - dum car - mi -
cresc.
pp
lo-rum e - la - tis can - ti - cis, te sem - per lau - dum car - mi -
cresc.
pp
lo-rum e - la - tis can - ti - cis, te sem - per lau - dum car - mi -
cresc.
pp
lo-rum e - la - tis can - ti - cis, te sem - per lau - dum car - mi -
pizz.

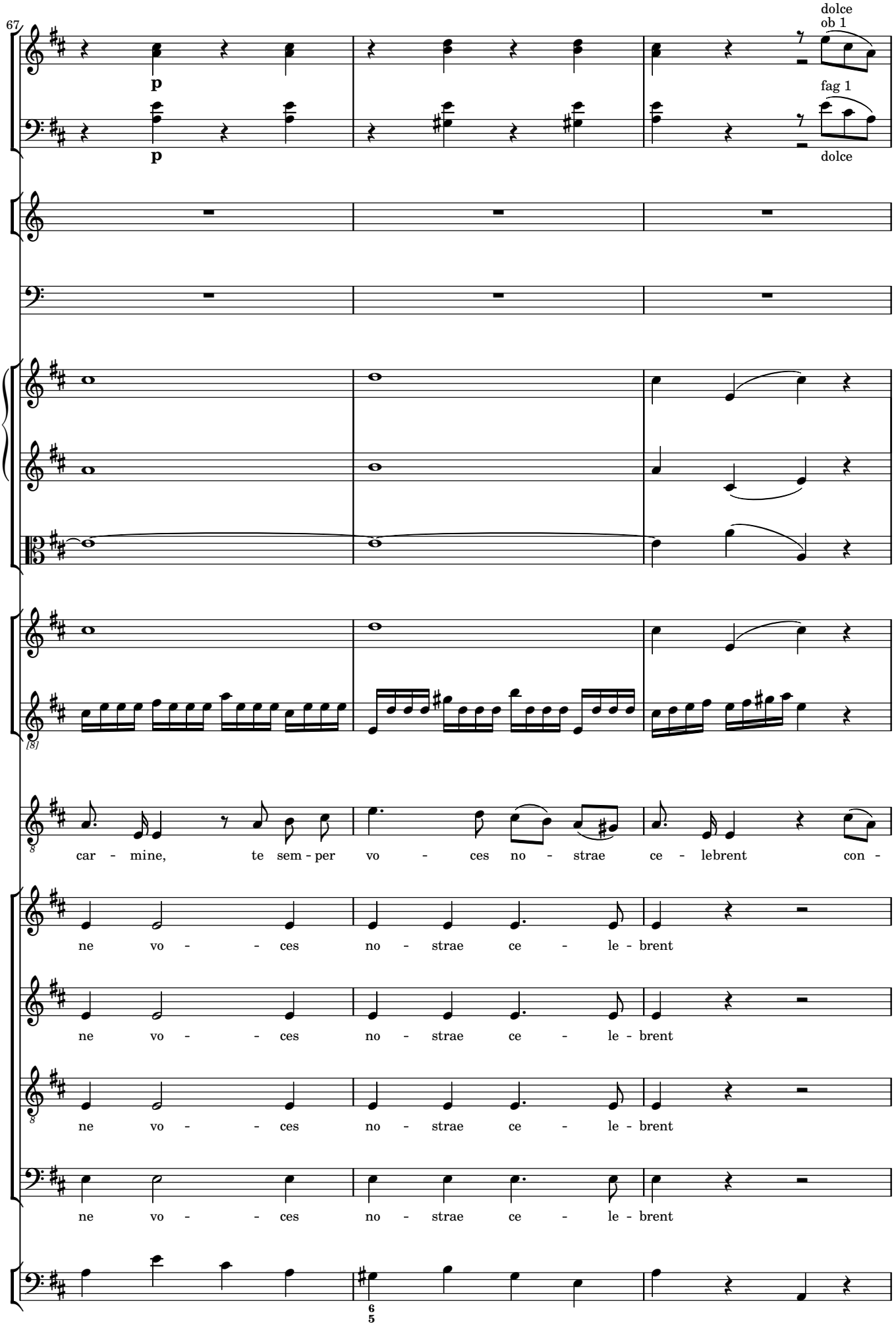
67
p
p
dolce
ob 1
fag 1
dolce
car - mine, te sem - per vo - ces no - strae ce - lebrent con -
ne vo - - ces no - strae ce - le - brent
ne vo - - ces no - strae ce - le - brent
ne vo - - ces no - strae ce - le - brent
ne vo - - ces no - strae ce - le - brent

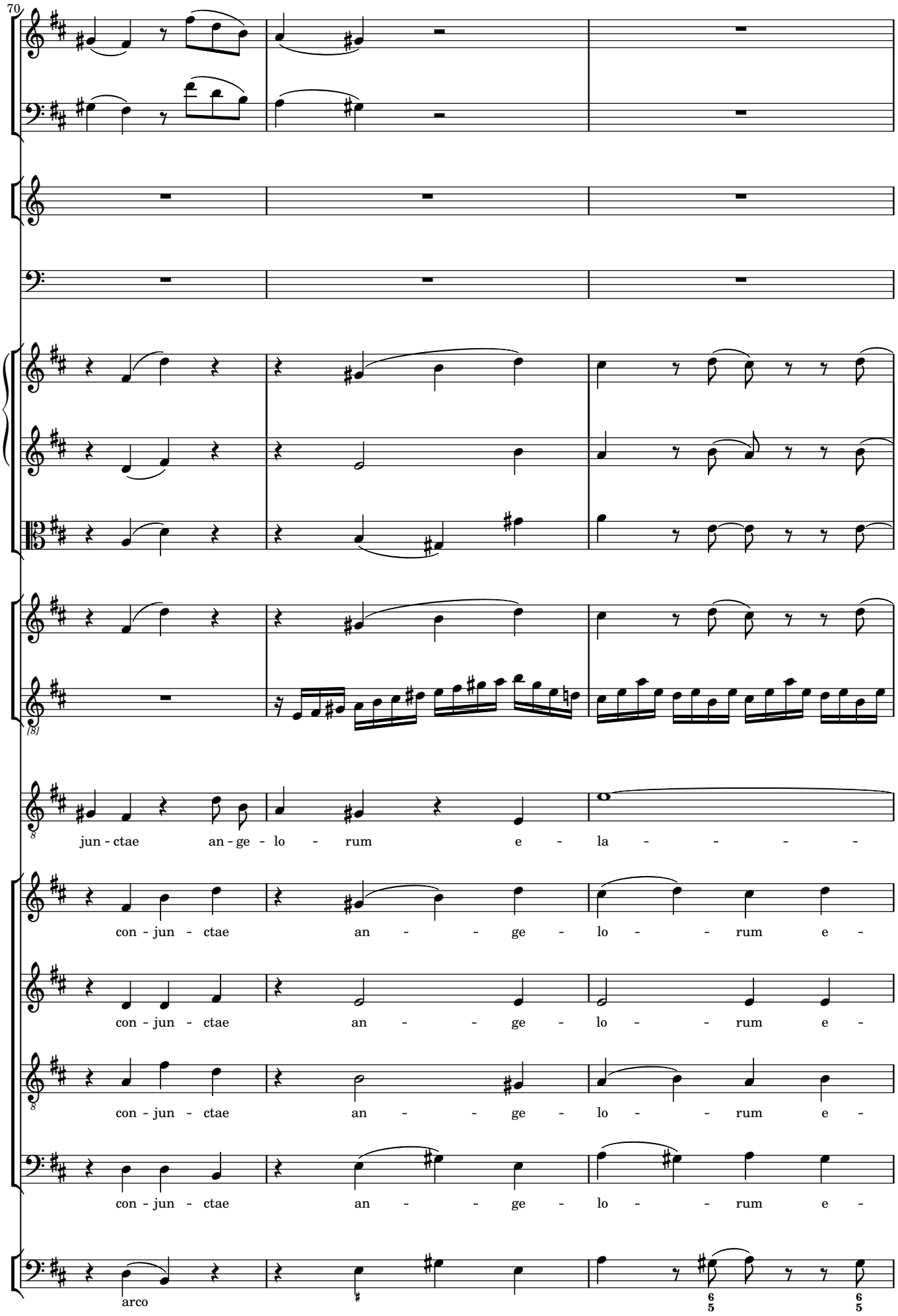
70
jun - ctae an - ge - lo - rum e - la - - - - -
con - jun - ctae an - - ge - lo - - rum e -
con - jun - ctae an - - ge - lo - - rum e -
con - jun - ctae an - - ge - lo - - rum e -
con - jun - ctae an - - ge - lo - - rum e -
arco

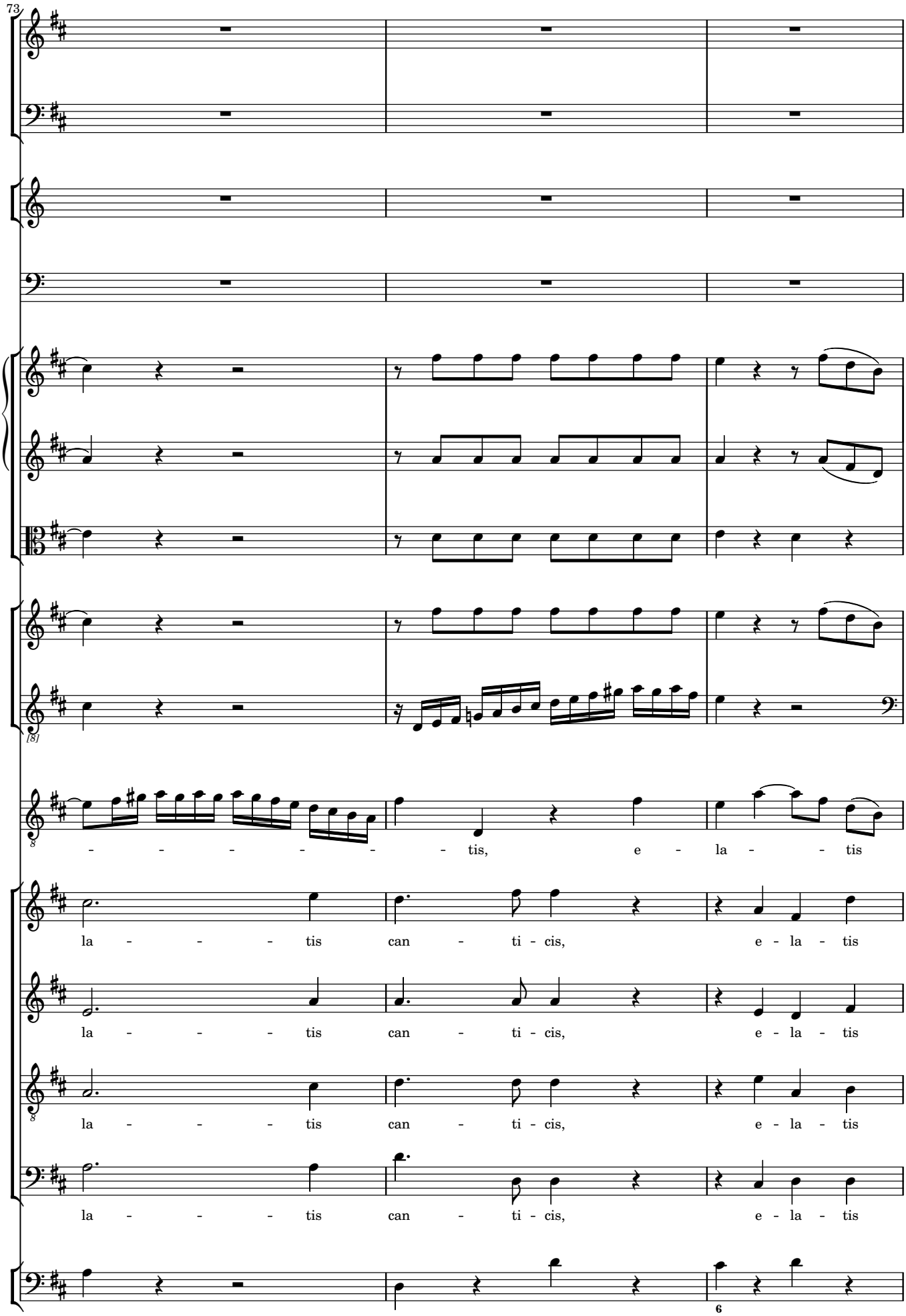
73
[8]
- - - - - - tis, e - la - - tis
la - - - tis can - ti - cis, e - la - tis
la - - - tis can - ti - cis, e - la - tis
la - - - tis can - ti - cis, e - la - tis
la - - - tis can - ti - cis, e - la - tis
6

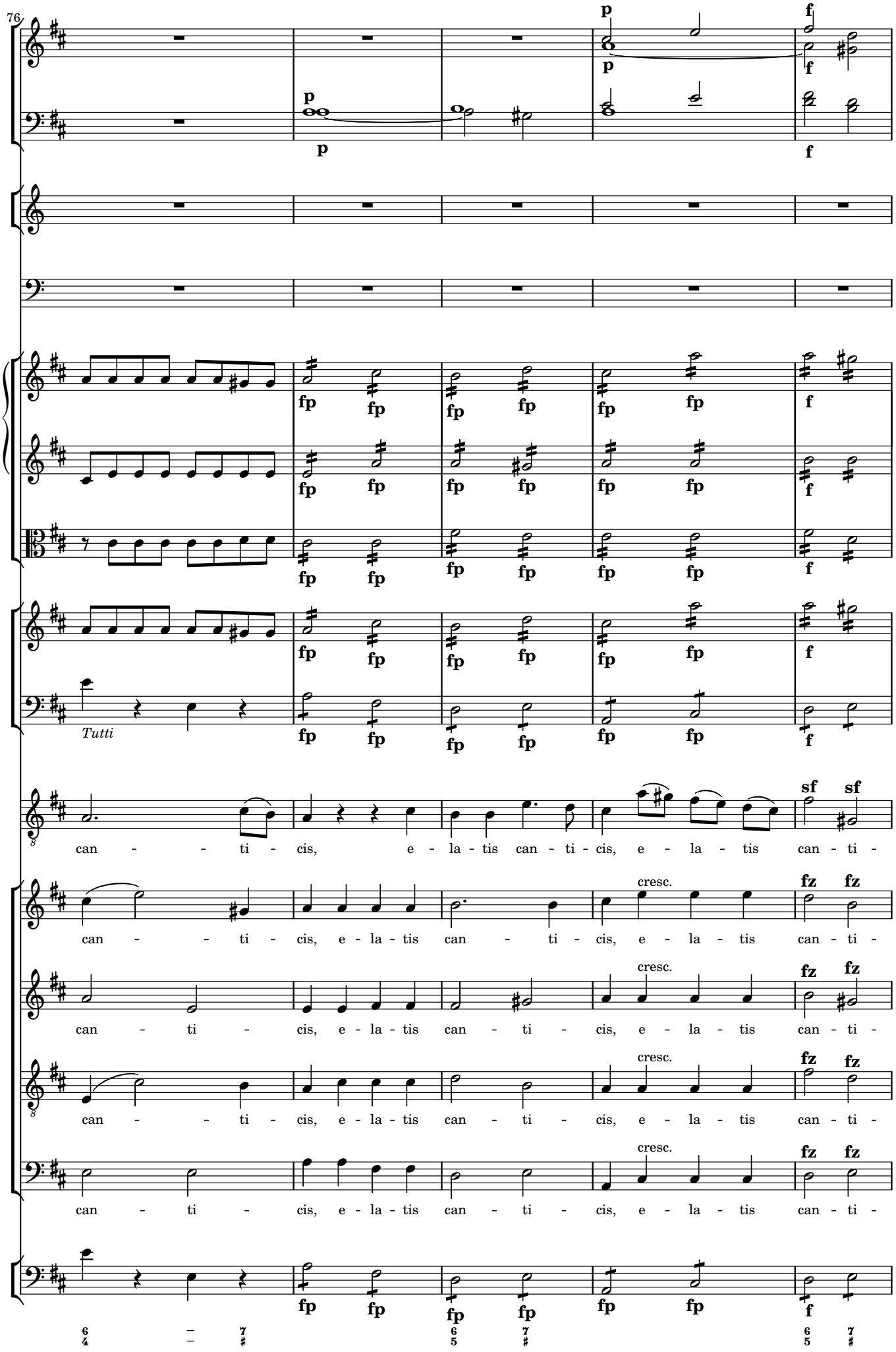
76
p
f
fp
Tutti
sf
can - - ti - cis, e - la - tis can - ti - cis, e - la - tis can - ti -
cresc.
fz
can - ti - cis, e - la - tis can - ti - cis, e - la - tis can - ti -

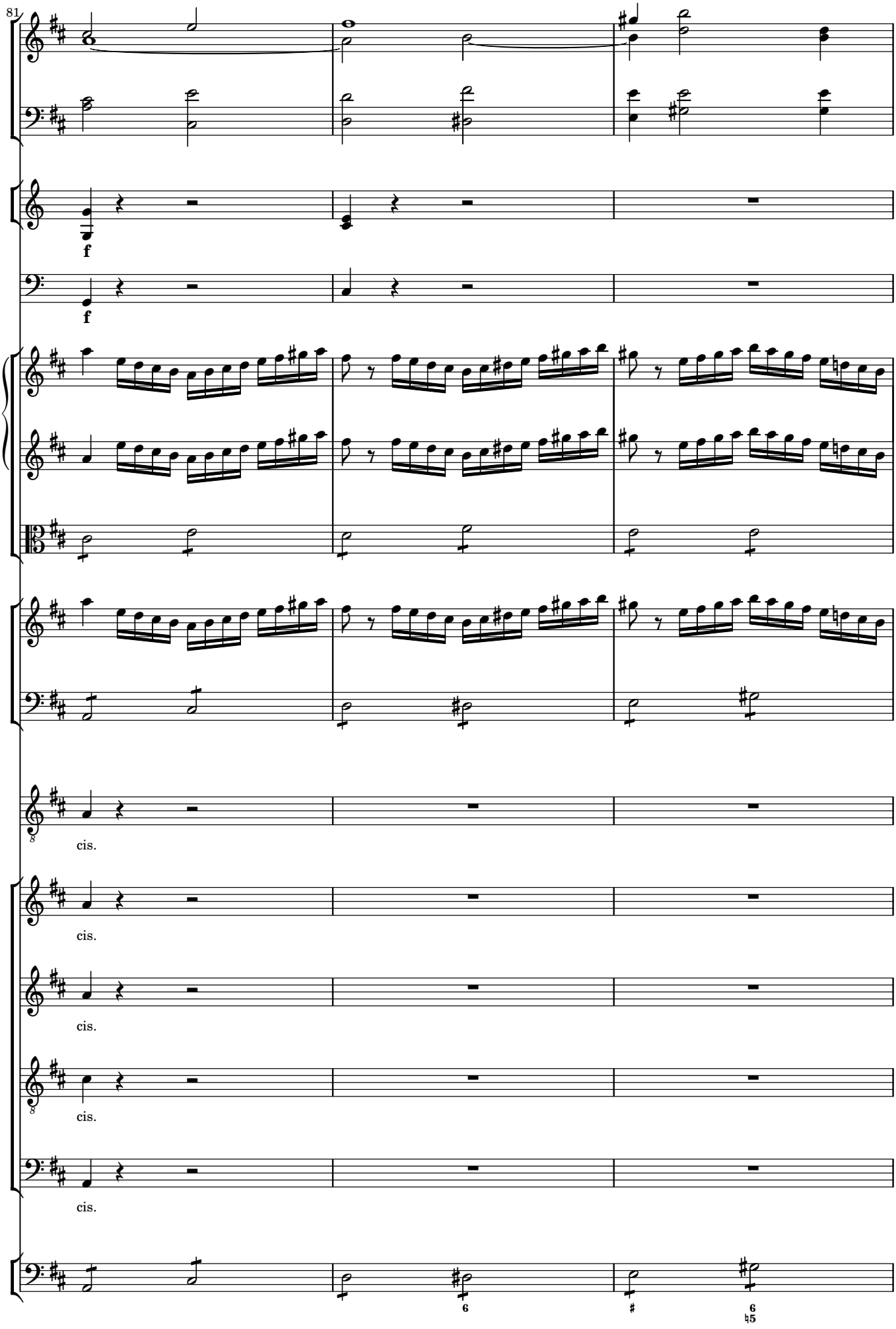
81
f
f
cis.
cis.
cis.
cis.
cis.
6
#
6
♮5

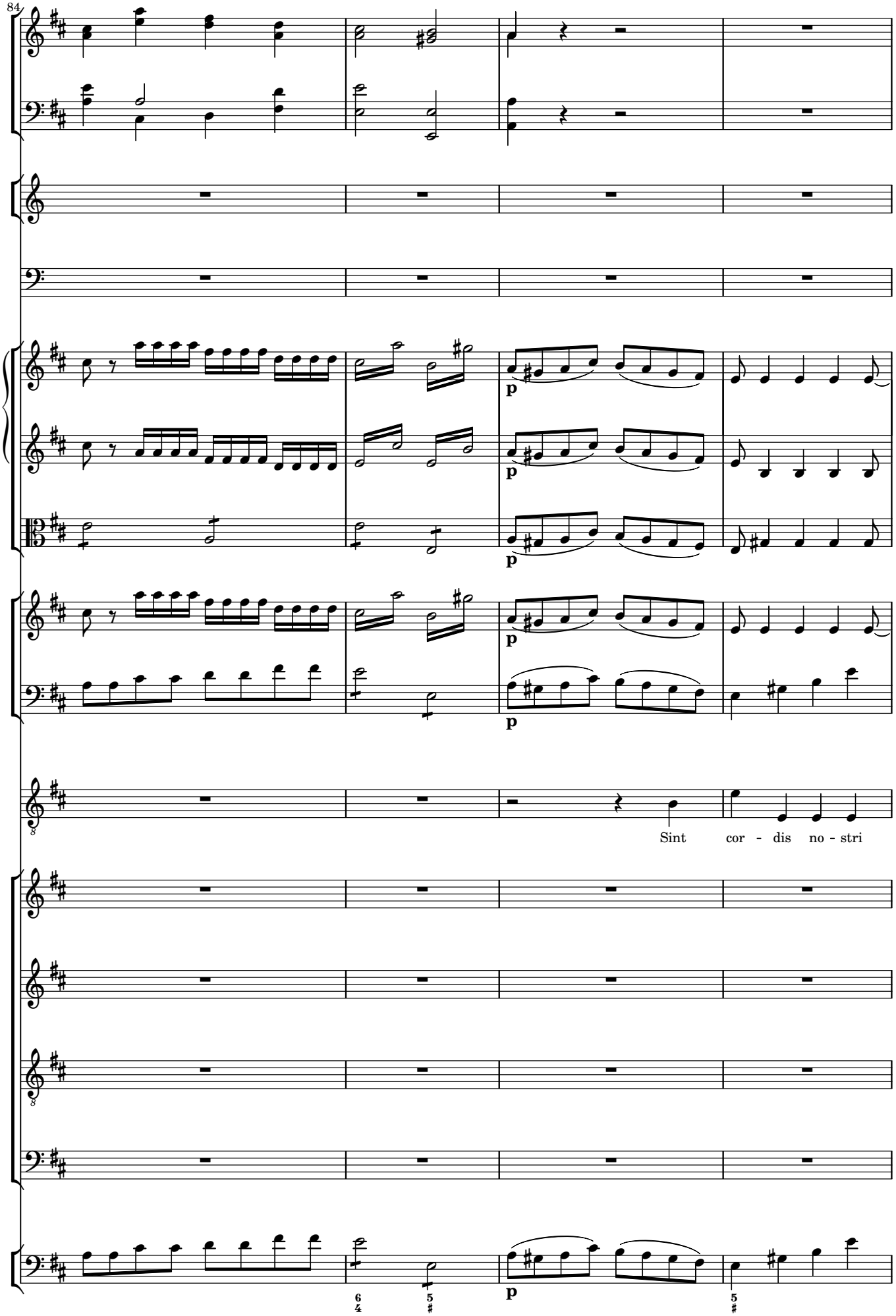
84
p
p
p
p
Sint cor - dis no - stri
p

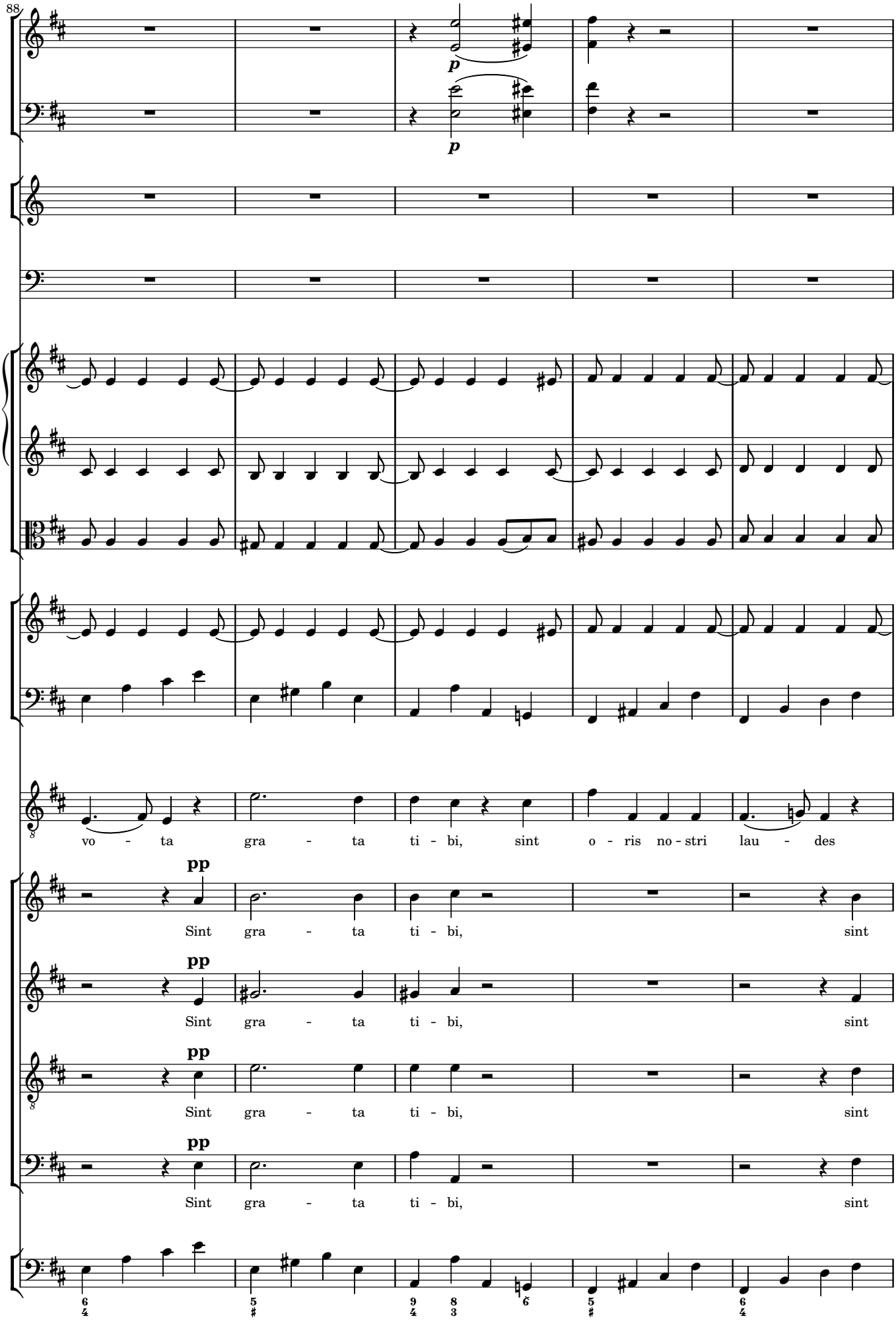
88
p
p
vo - ta gra - ta ti - bi, sint o - ris no - stri lau - des
pp
Sint gra - ta ti - bi, sint
pp
Sint gra - ta ti - bi, sint
pp
Sint gra - ta ti - bi, sint
pp
Sint gra - ta ti - bi, sint

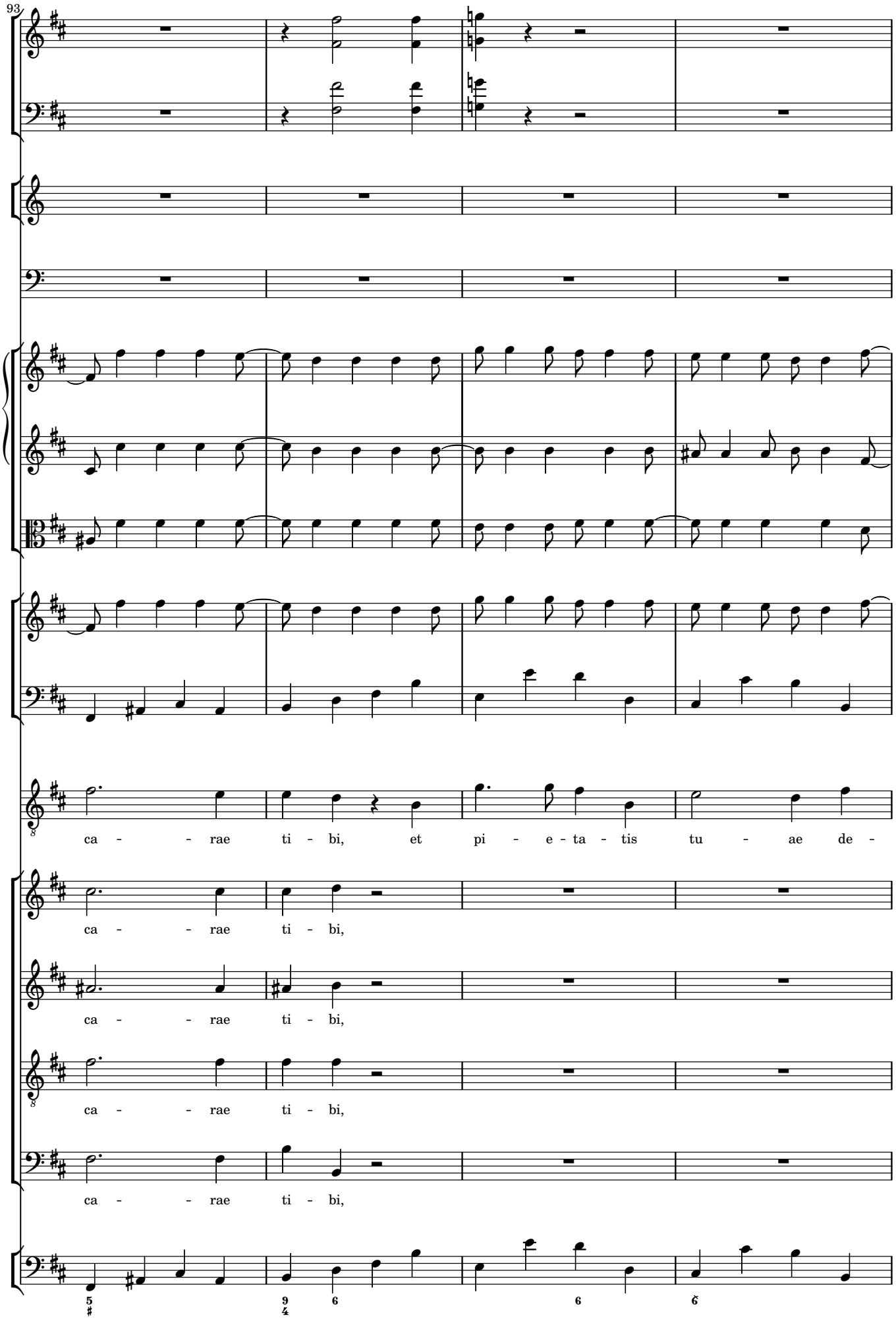
93
ca - - rae ti - bi, et pi - e - ta - tis tu - ae de -
ca - - rae ti - bi,
ca - - rae ti - bi,
ca - - rae ti - bi,
ca - - rae ti - bi,

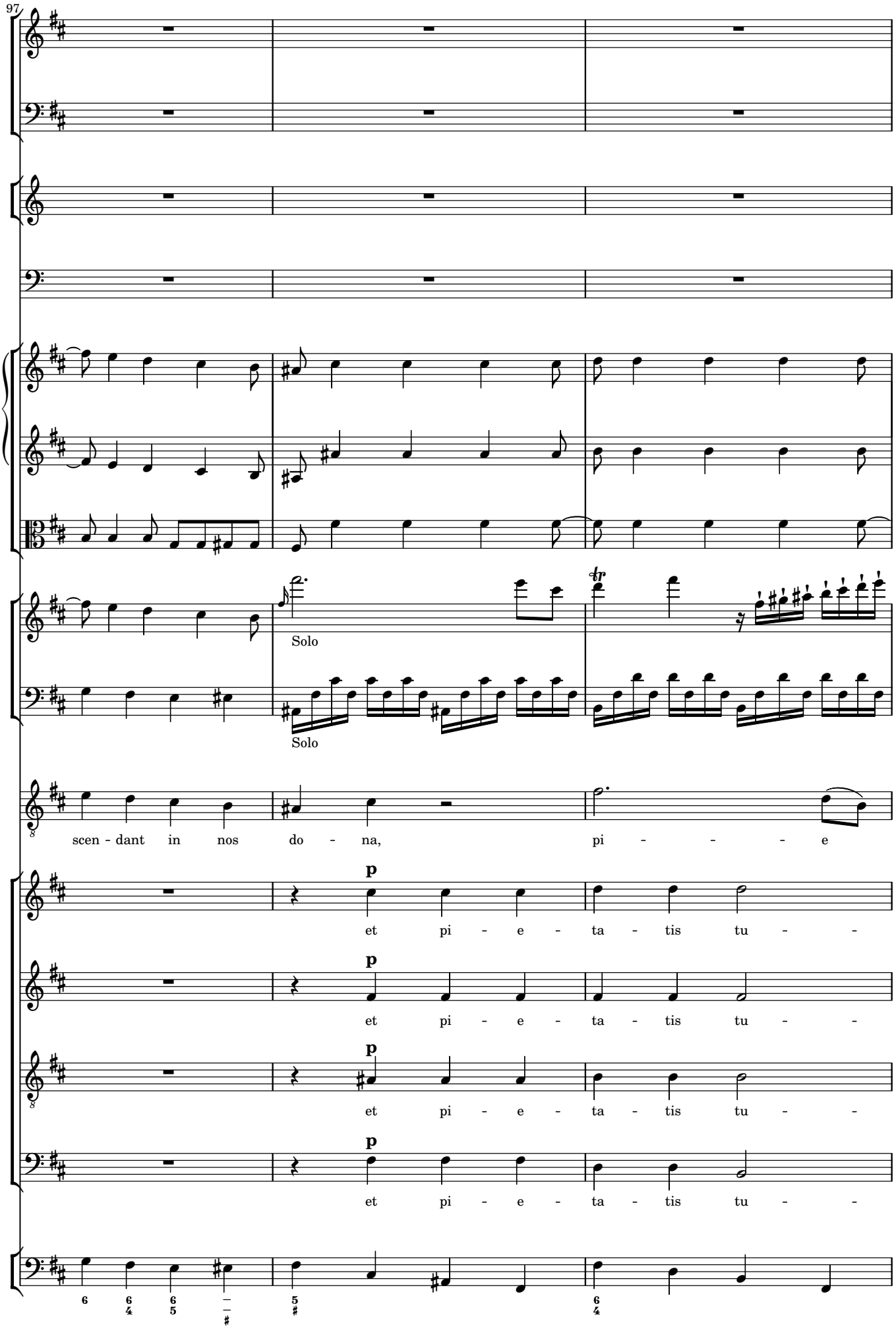
97
Solo
Solo
scen - dant in nos do - na, pi - - - - e
p
et pi - e - ta - tis tu - -
p
et pi - e - ta - tis tu - -
p
et pi - e - ta - tis tu - -
p
et pi - e - ta - tis tu - -

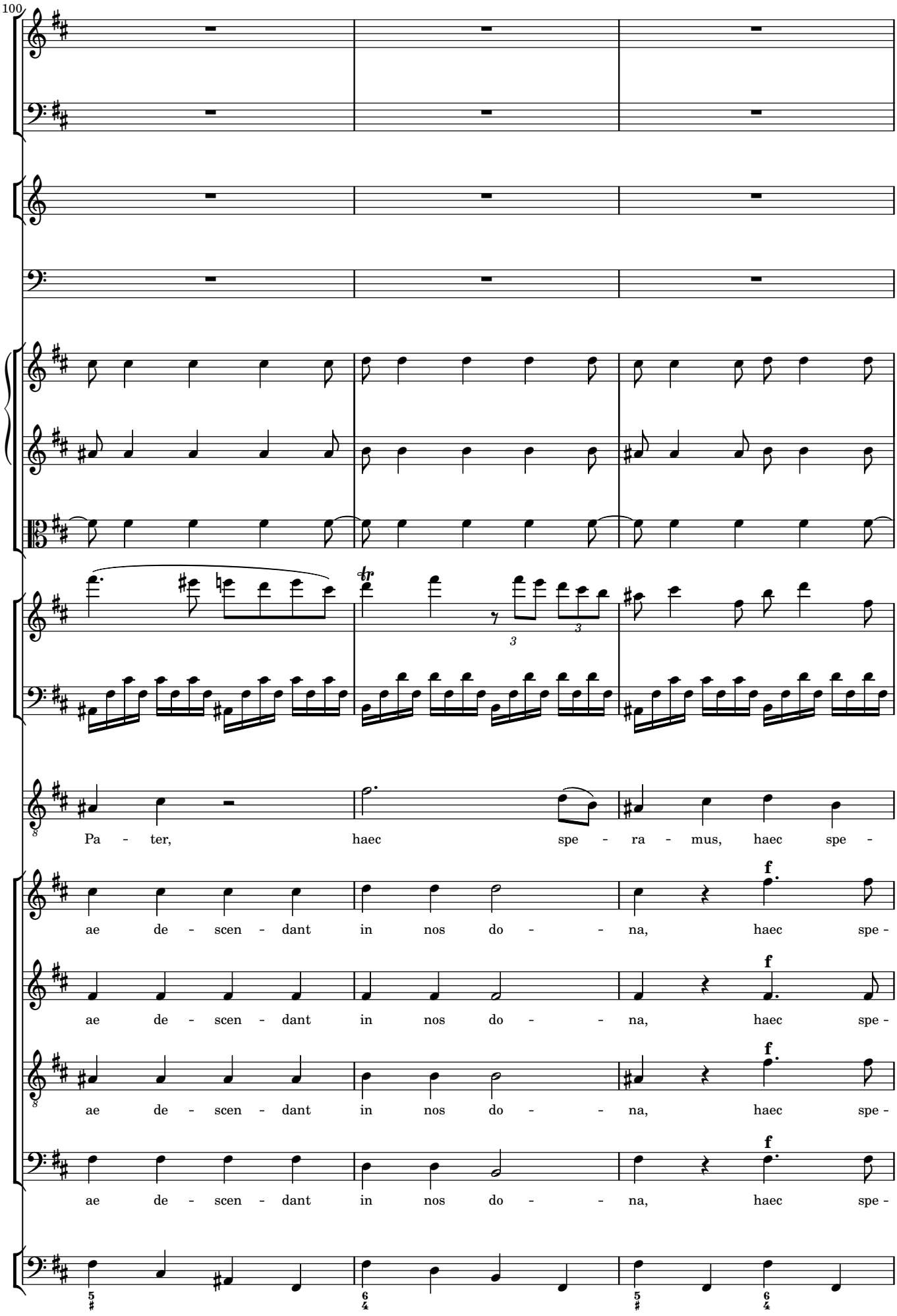
100
Pa - ter, haec spe - ra - mus, haec spe -
ae de - scen - dant in nos do - - na, haec spe -
ae de - scen - dant in nos do - - na, haec spe -
ae de - scen - dant in nos do - - na, haec spe -
ae de - scen - dant in nos do - - na, haec spe -
f
f
f
f

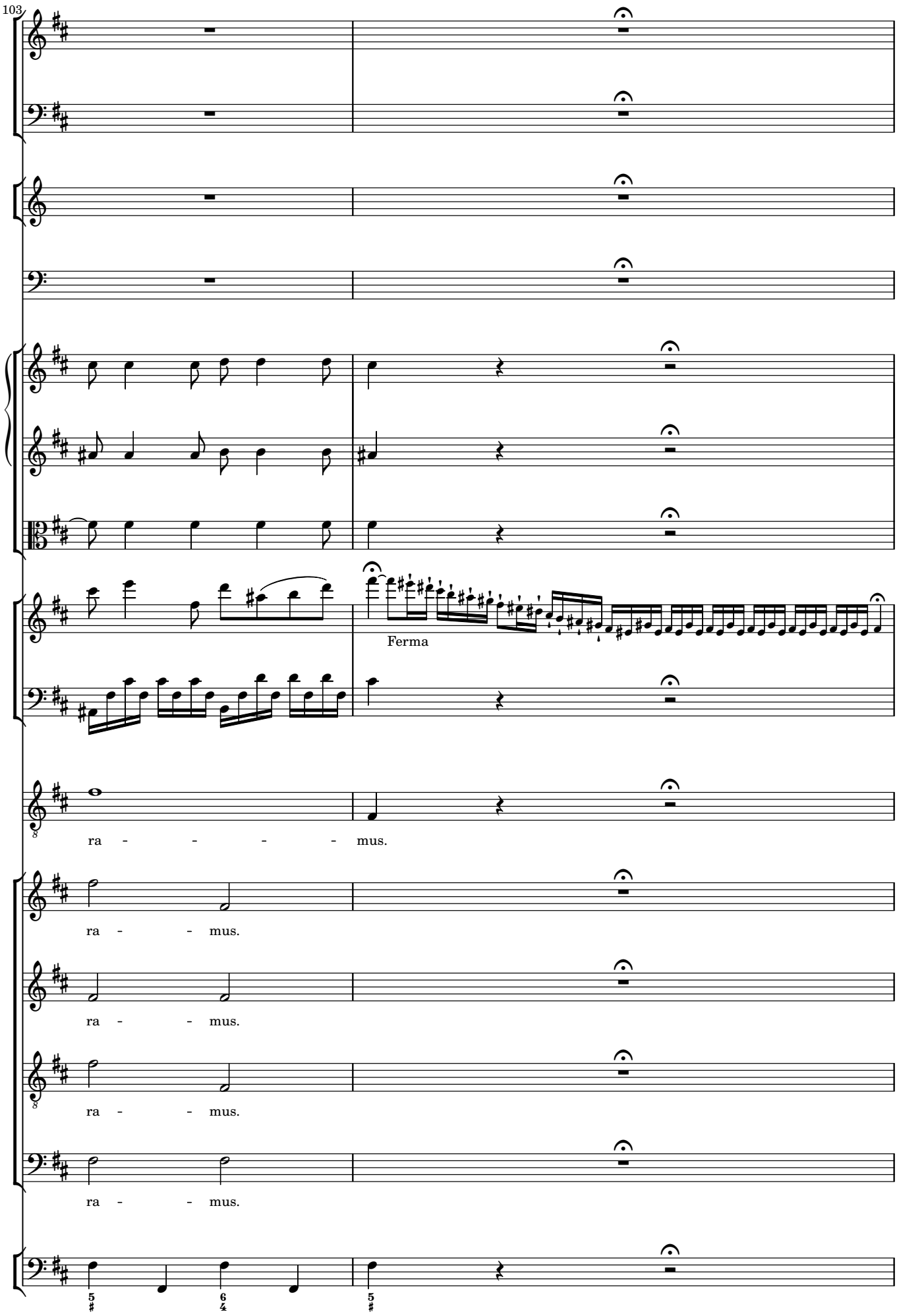
103
Ferma
ra - - - - mus.
ra - - mus.
ra - - mus.
ra - - mus.
ra - - mus.

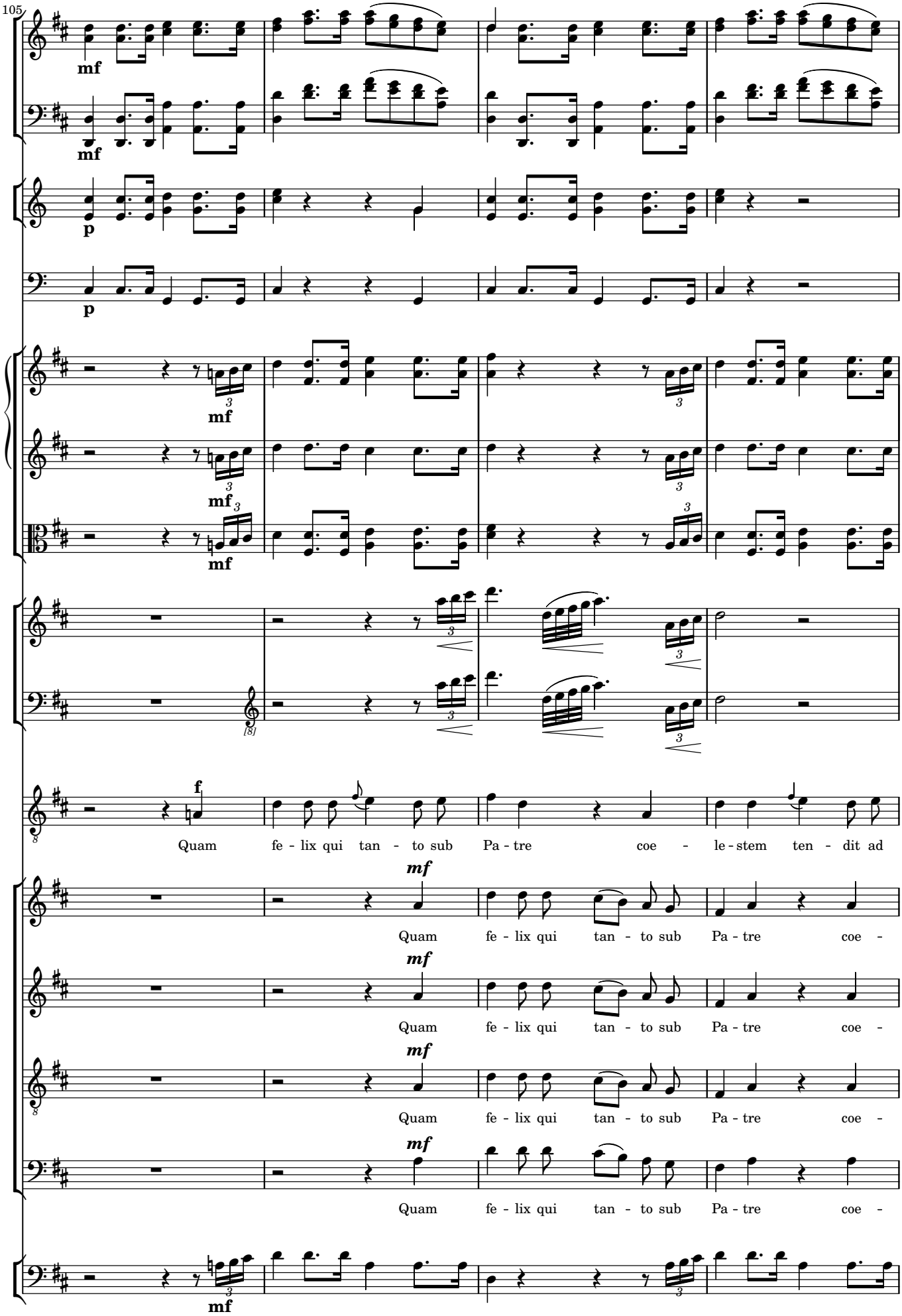
105
mf
p
f
Quam fe - lix qui tan - to sub Pa - tre coe - le - stem ten - dit ad
mf
Quam fe - lix qui tan - to sub Pa - tre coe -

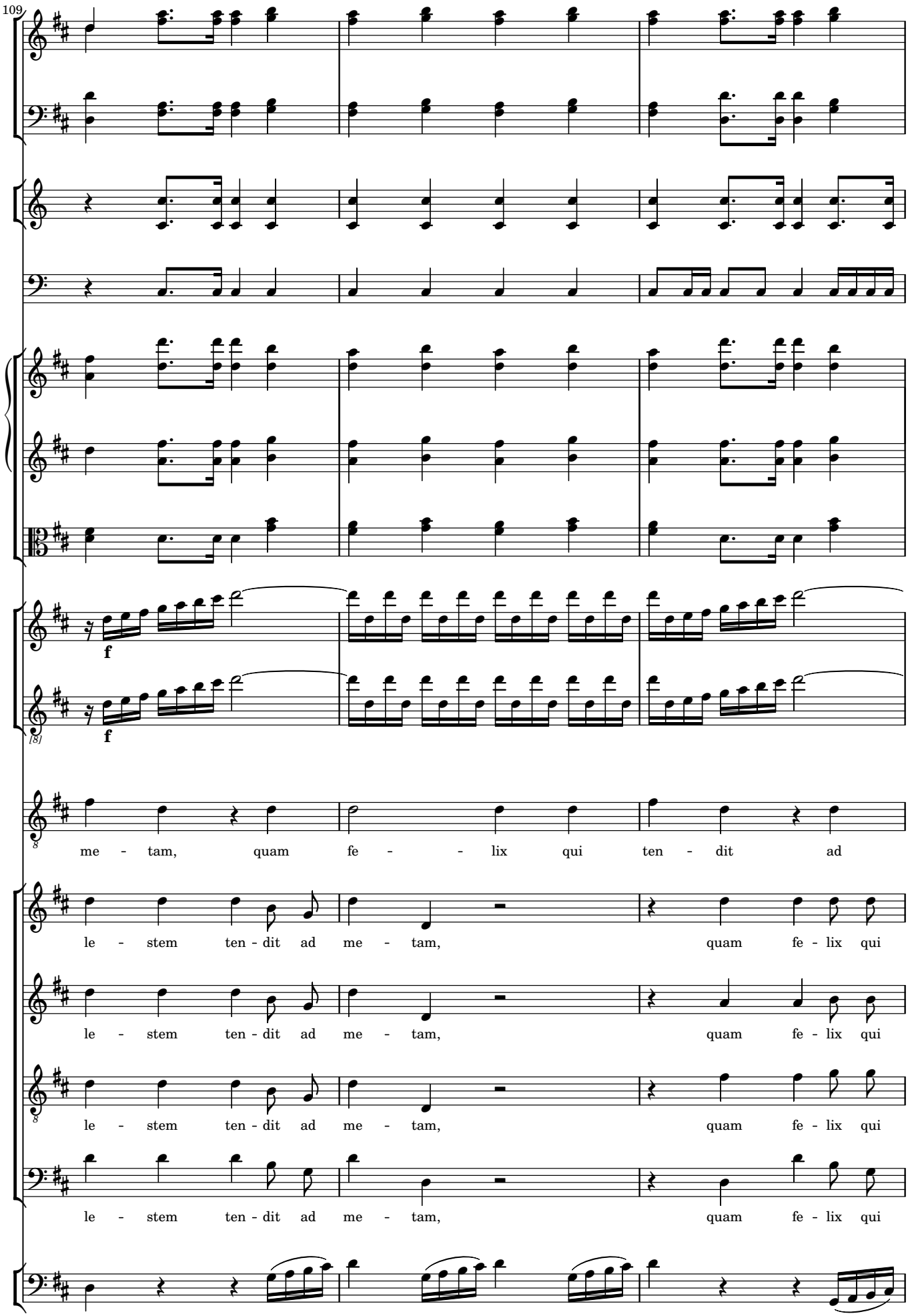
109
f
f
me - tam, quam fe - - lix qui ten - dit ad
le - stem ten - dit ad me - tam, quam fe - lix qui
le - stem ten - dit ad me - tam, quam fe - lix qui
le - stem ten - dit ad me - tam, quam fe - lix qui
le - stem ten - dit ad me - tam, quam fe - lix qui

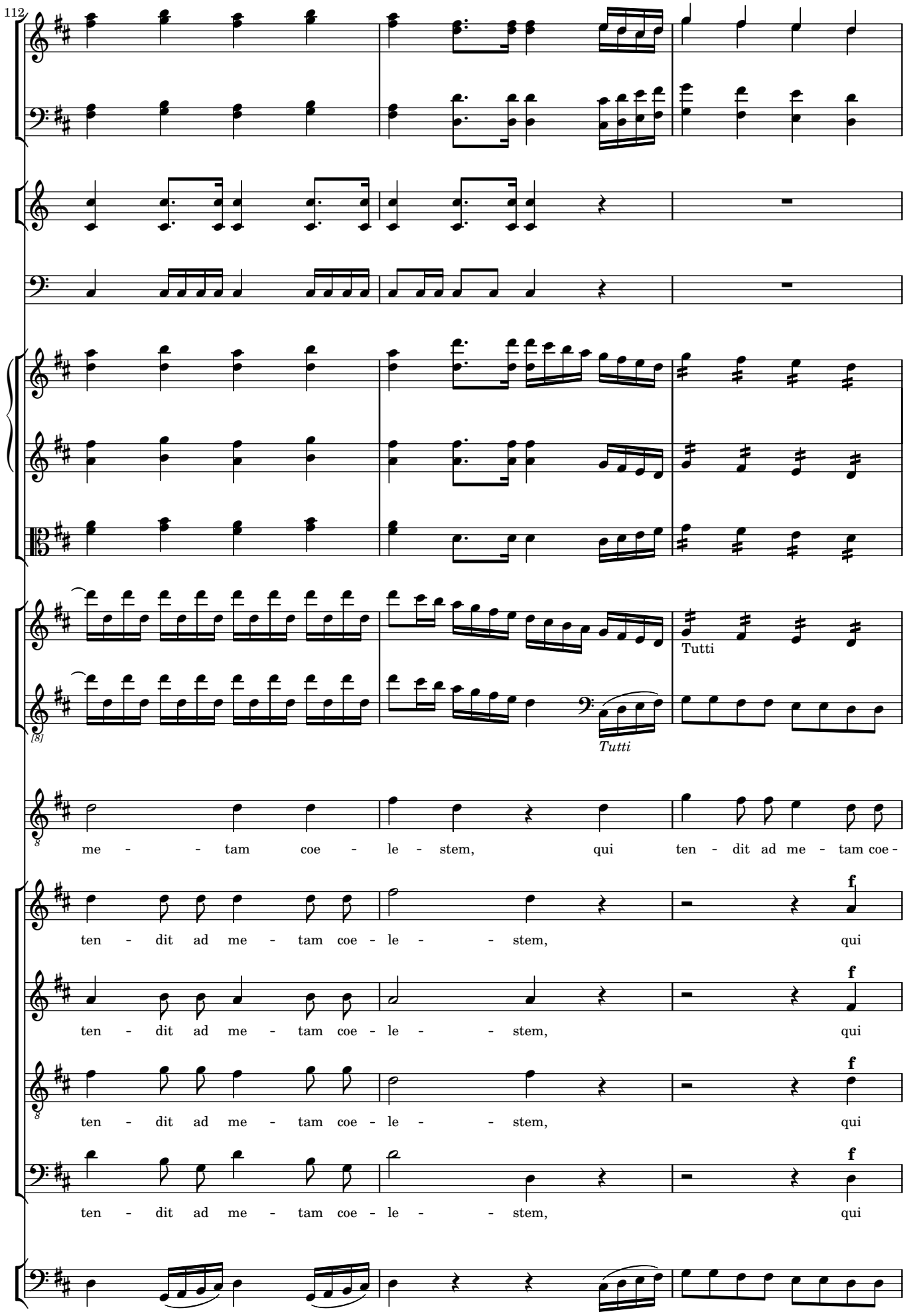
112
Tutti
Tutti
me - - tam coe - le - stem, qui ten - dit ad me - tam coe -
ten - dit ad me - tam coe - le - - stem, qui
ten - dit ad me - tam coe - le - - stem, qui
ten - dit ad me - tam coe - le - - stem, qui
ten - dit ad me - tam coe - le - - stem, qui
f
f
f
f

115

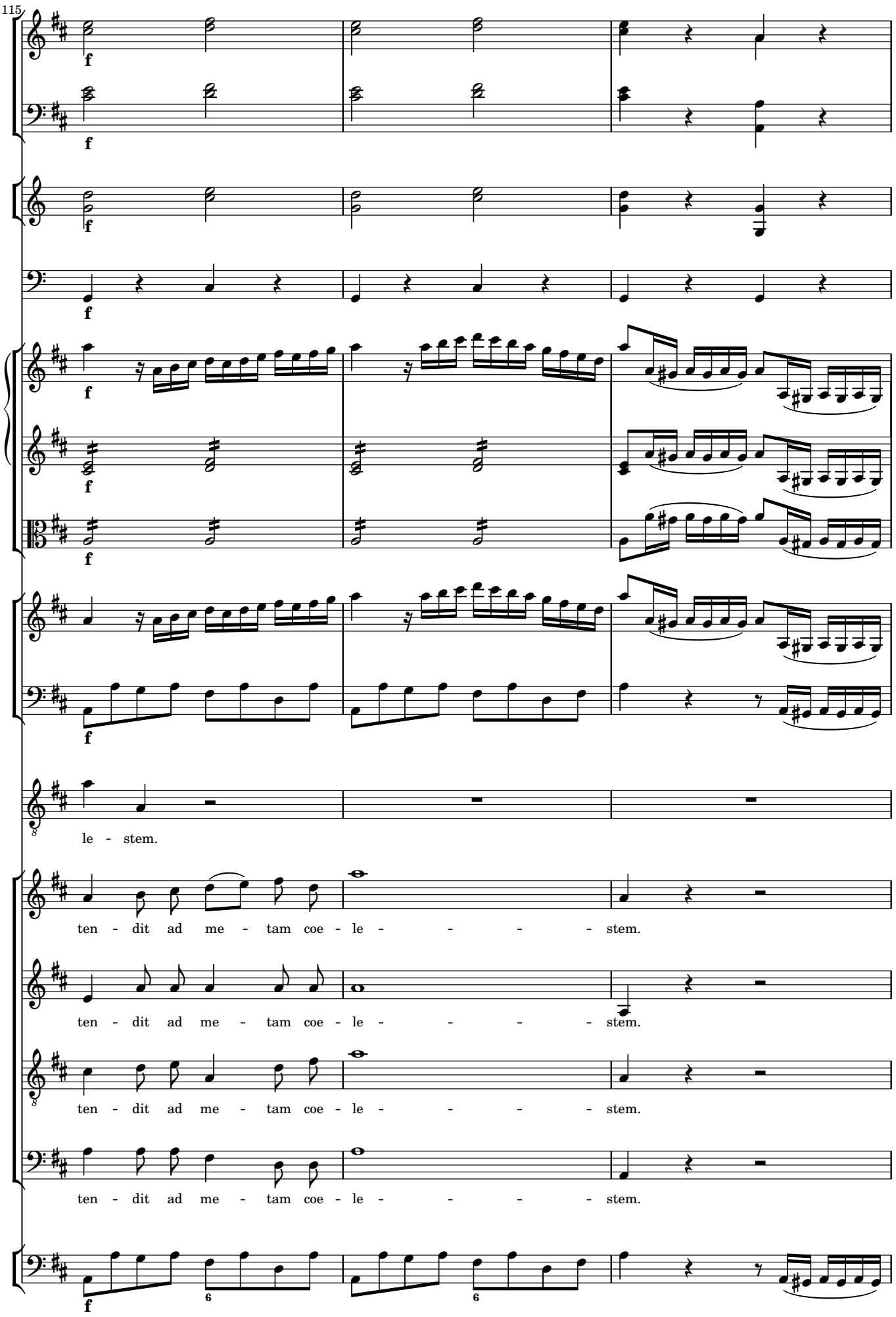
f
le - stem.
ten - dit ad me - tam coe - le - - - - stem.
ten - dit ad me - tam coe - le - - - - stem.
ten - dit ad me - tam coe - le - - - - stem.
ten - dit ad me - tam coe - le - - - - stem.

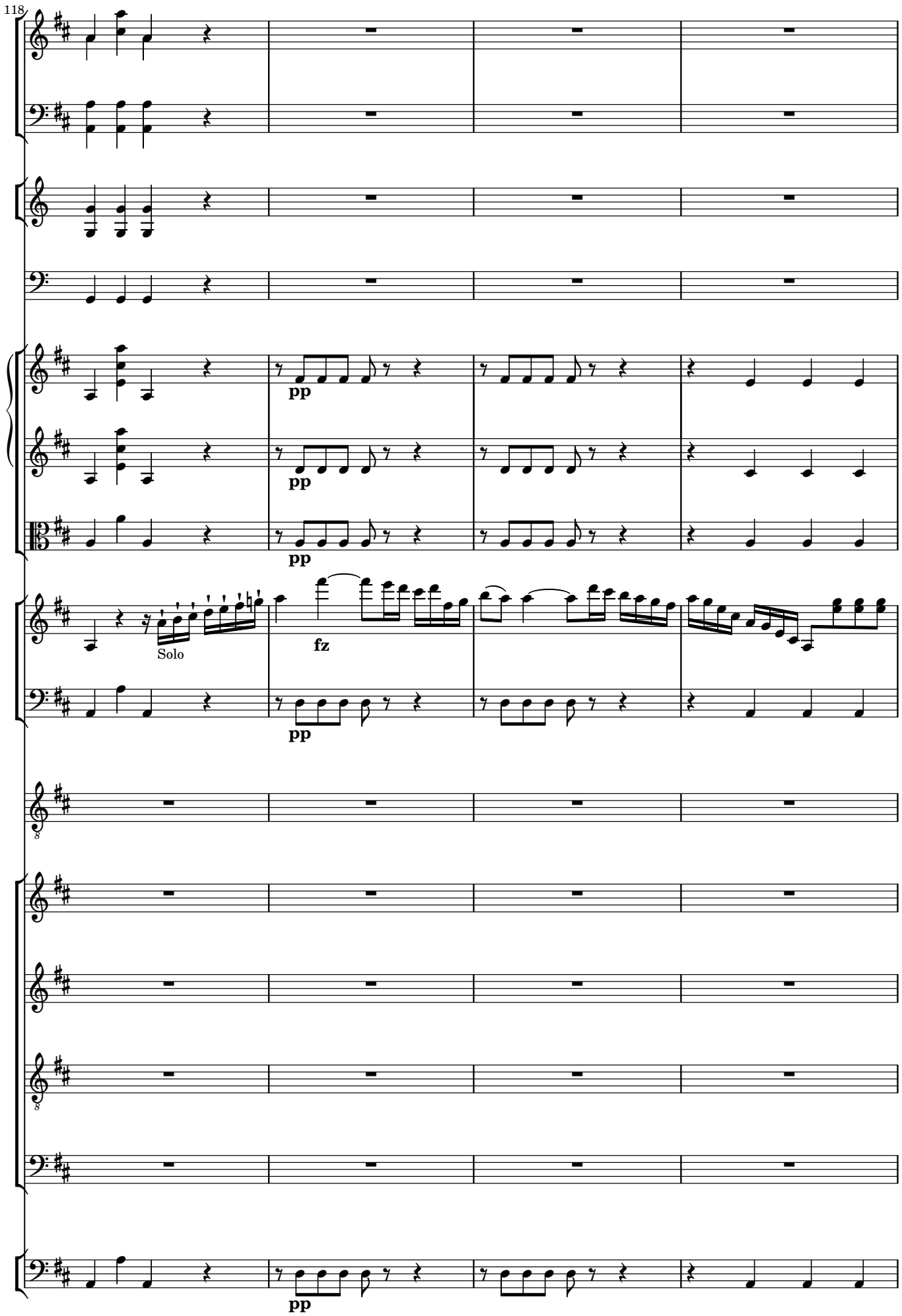
118
pp
pp
pp
Solo
fz
pp
pp

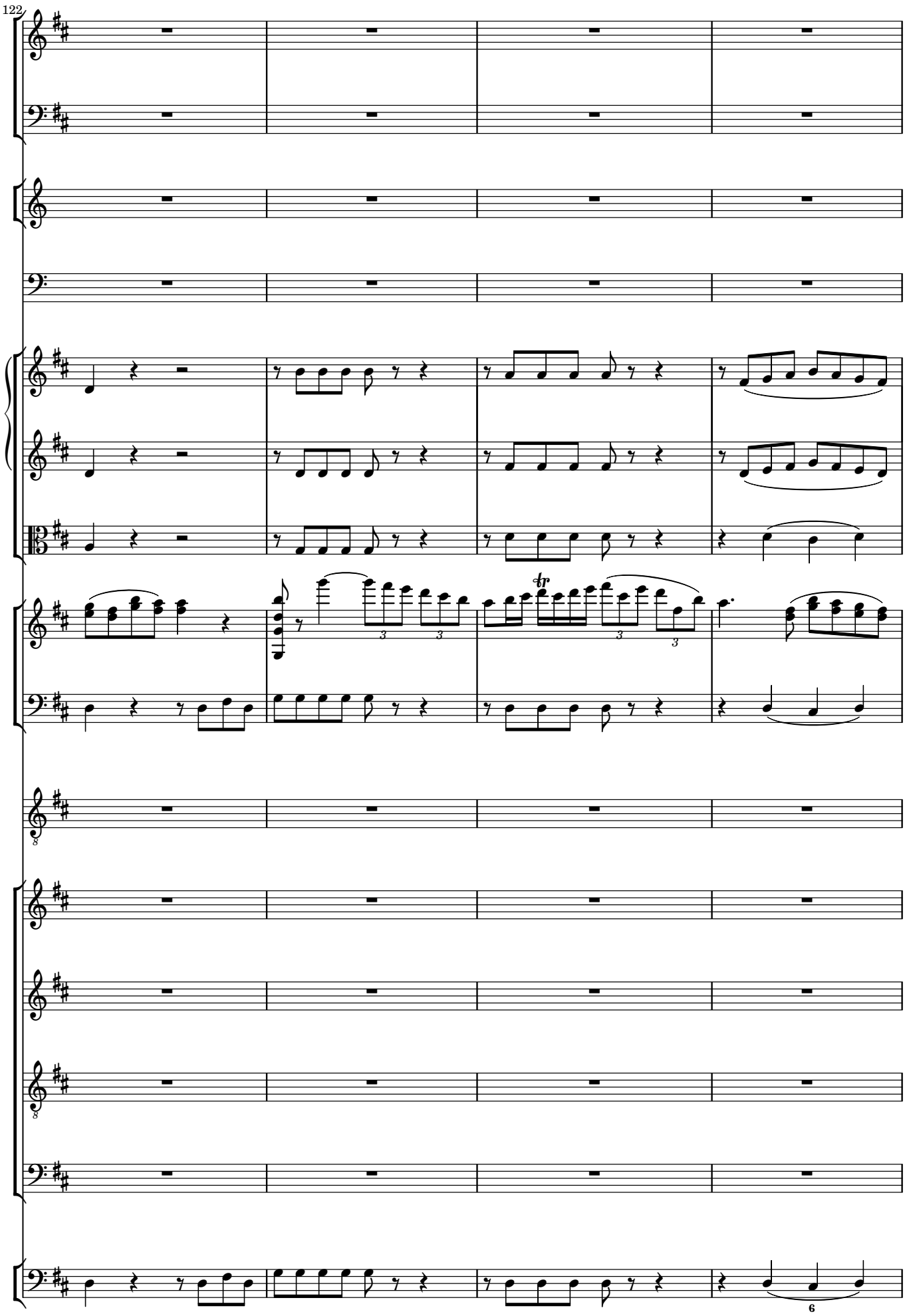
122
tr
6

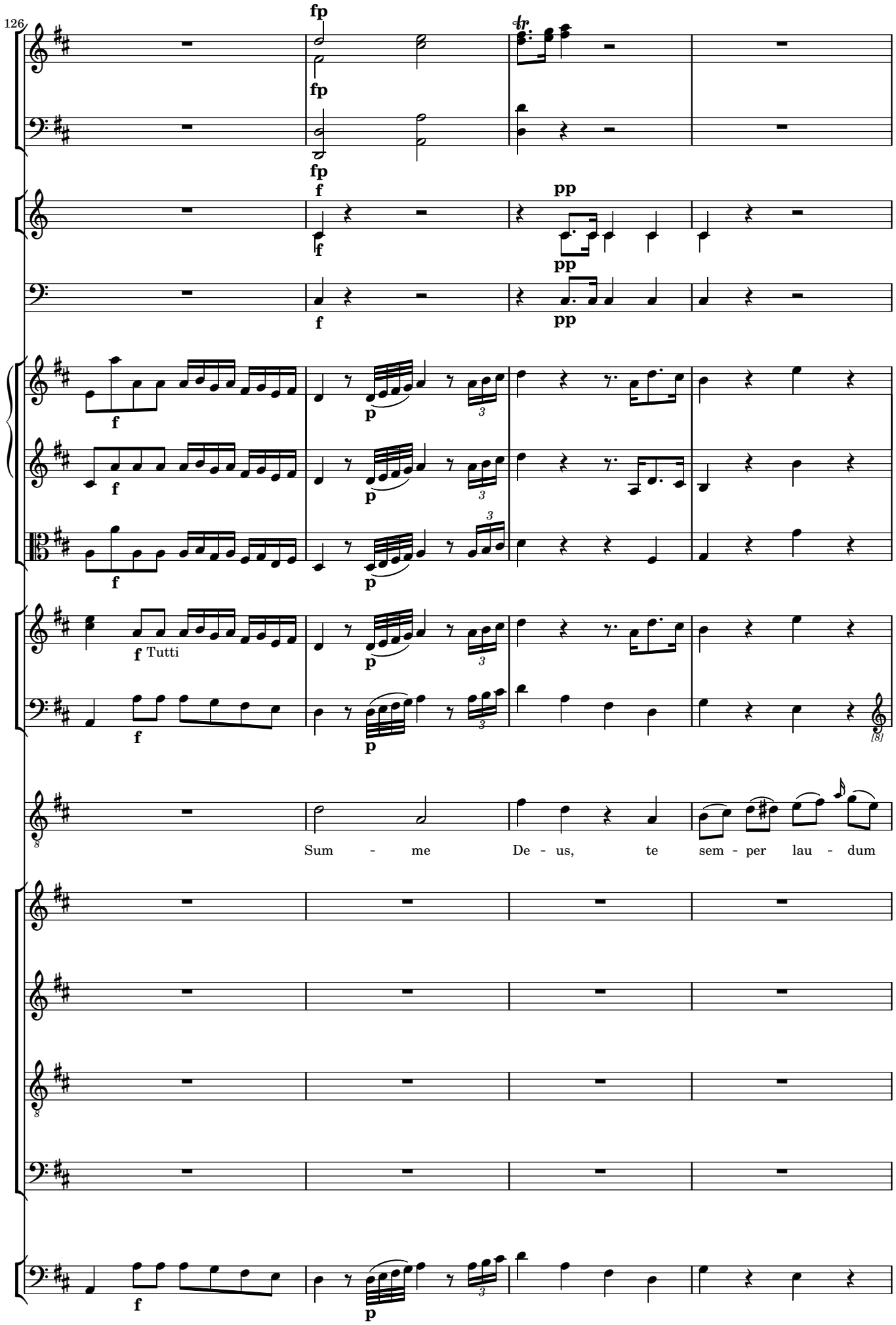
126
fp
fp
fp
f
f
pp
pp
pp
f
p
f
p
f
p
f Tutti
p
f
p
Sum - me De - us, te sem - per lau - dum
f
p

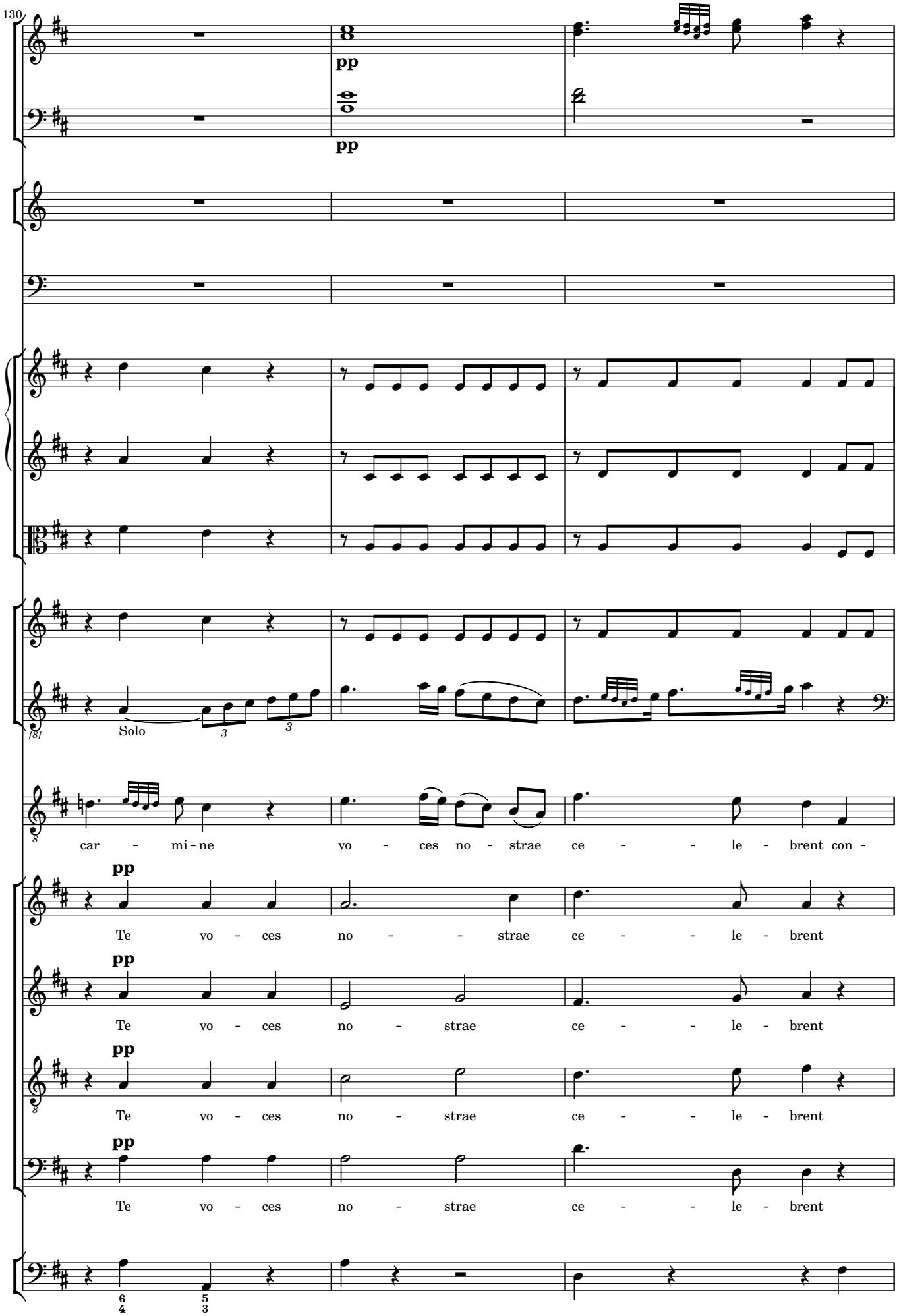
130
pp
pp
Solo
car - mi - ne vo - ces no - strae ce - - le - brent con -
pp
Te vo - ces no - - strae ce - - le - brent
pp
Te vo - ces no - strae ce - - le - brent
pp
Te vo - ces no - strae ce - - le - brent
pp
Te vo - ces no - strae ce - - le - brent

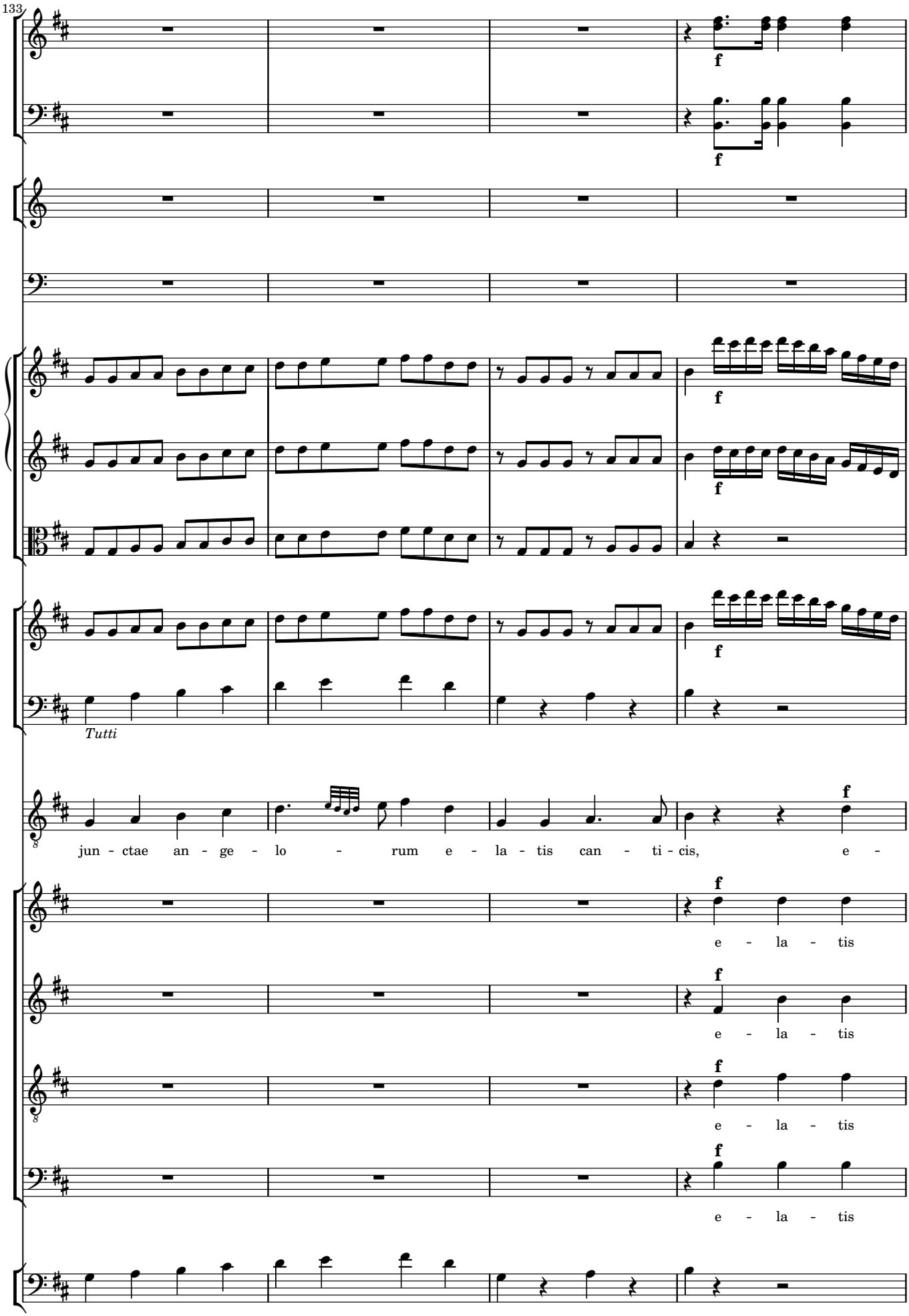
133
f
f
f
f
f
Tutti
f
jun - ctae an - ge - lo - rum e - la - tis can - ti - cis, e -
f
e - la - tis
f
e - la - tis
f
e - la - tis
f
e - la - tis

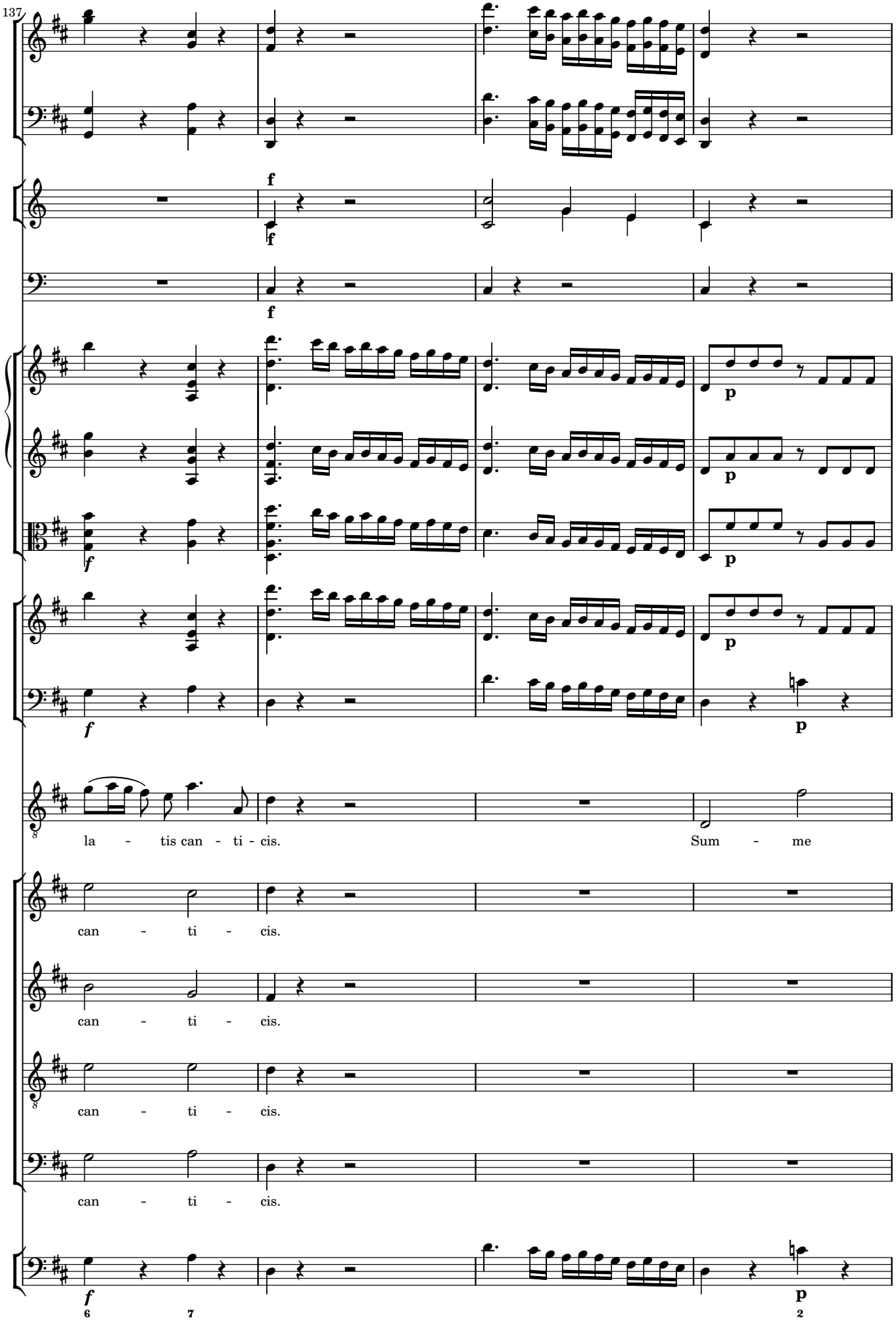
137
f
f
f
p
p
p
f
p
la - tis can - ti - cis.
Sum - me
can - ti - cis.
can - ti - cis.
can - ti - cis.
can - ti - cis.
f
p
6
7
2

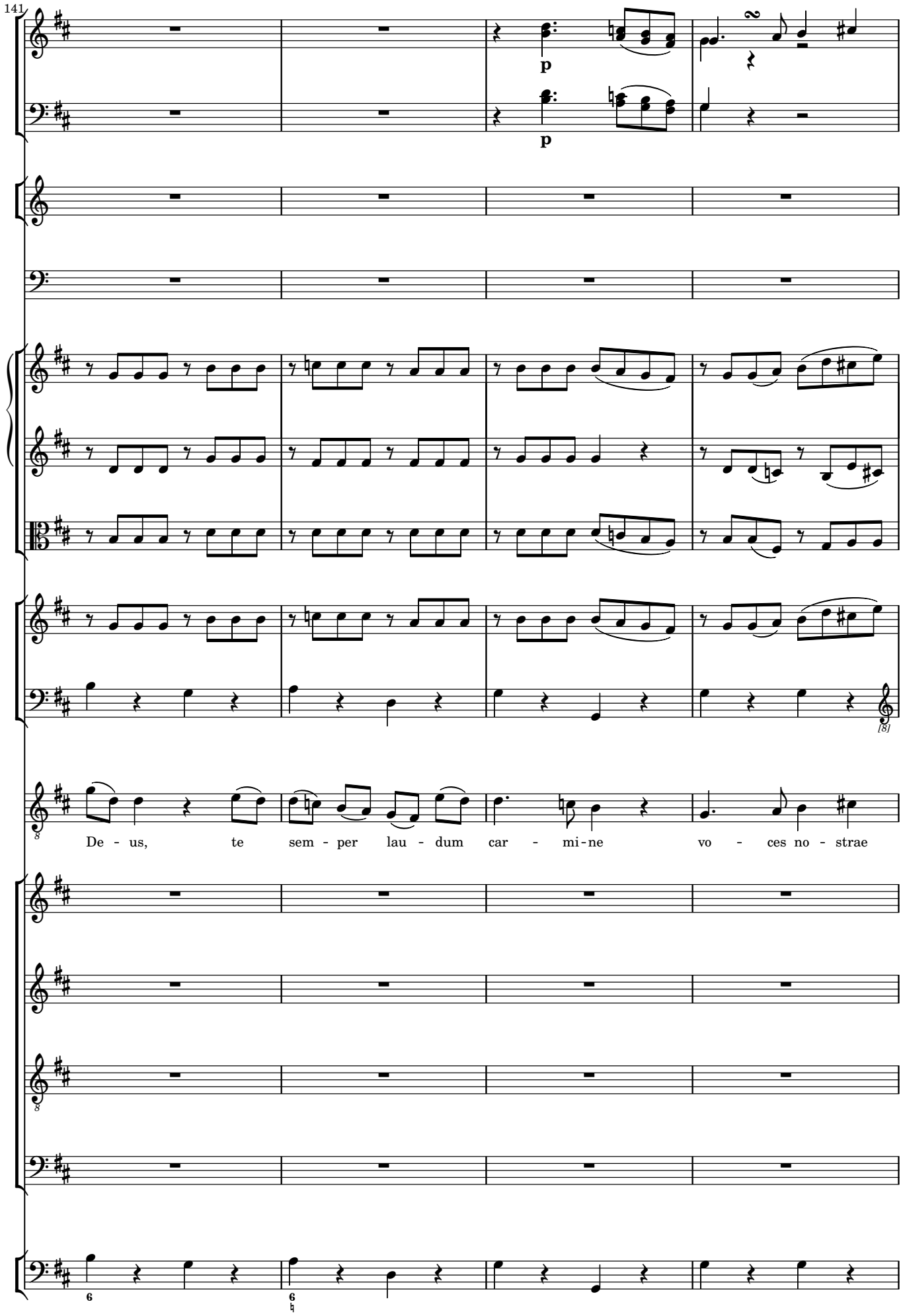
141
p
p
De - us, te sem - per lau - dum car - mi - ne vo - ces no - strae

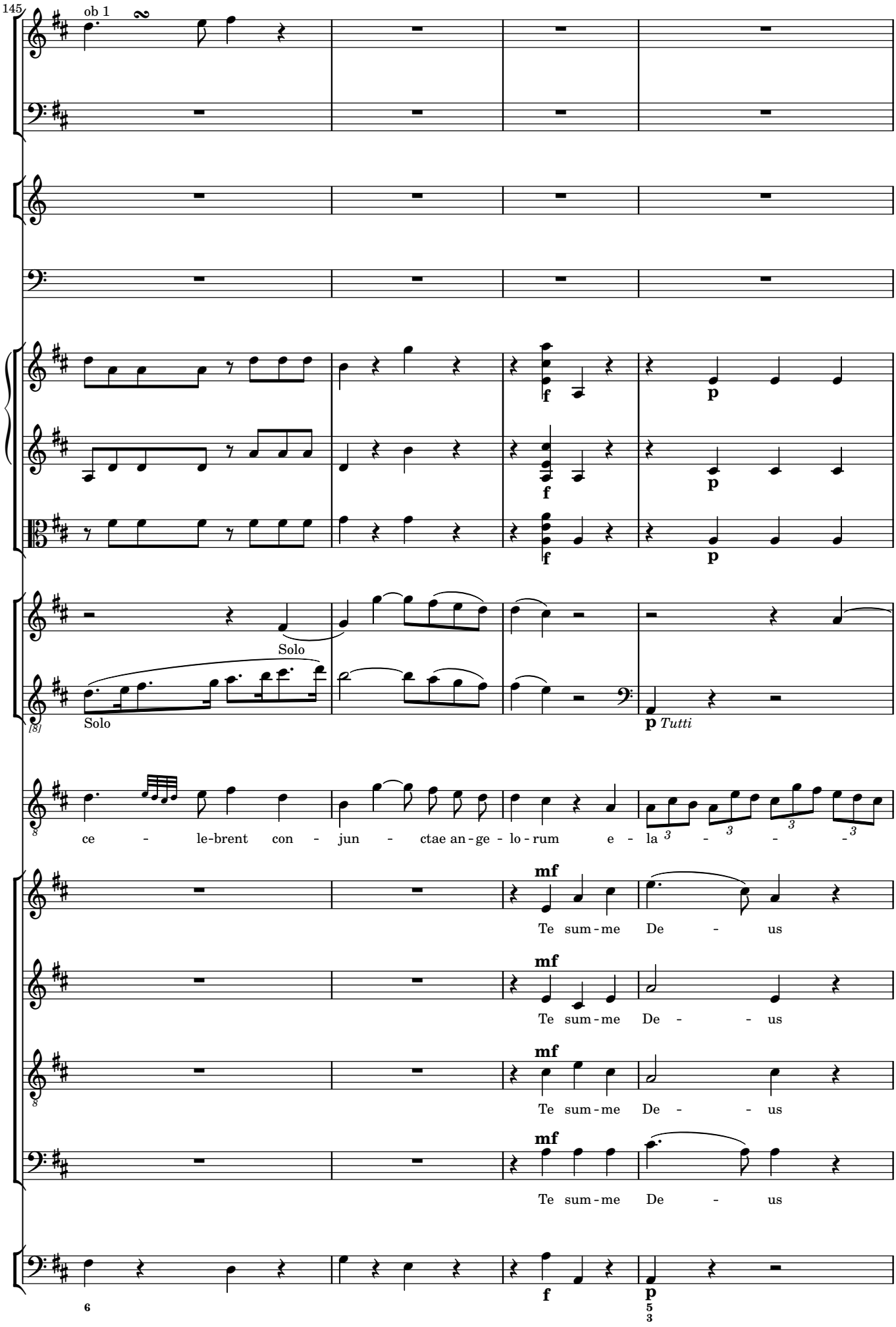
145
ob 1
f
p
Solo
Solo
p Tutti
ce - le-brent con - jun - ctae an-ge - lo-rum e - la
mf
Te sum-me De - us
mf
Te sum-me De - - us
mf
Te sum-me De - - us
mf
Te sum-me De - us
f
p

149

- - - - - - - - - - - - -

pp

lau - - dum car - mi - ne vo - ces no - strae

pp

lau - - dum car - mi - ne vo - ces no - strae

pp

lau - - dum car - mi - ne vo - ces no - strae

pp

lau - - dum car - mi - ne vo - ces no - strae

6/4 5/3 6/4

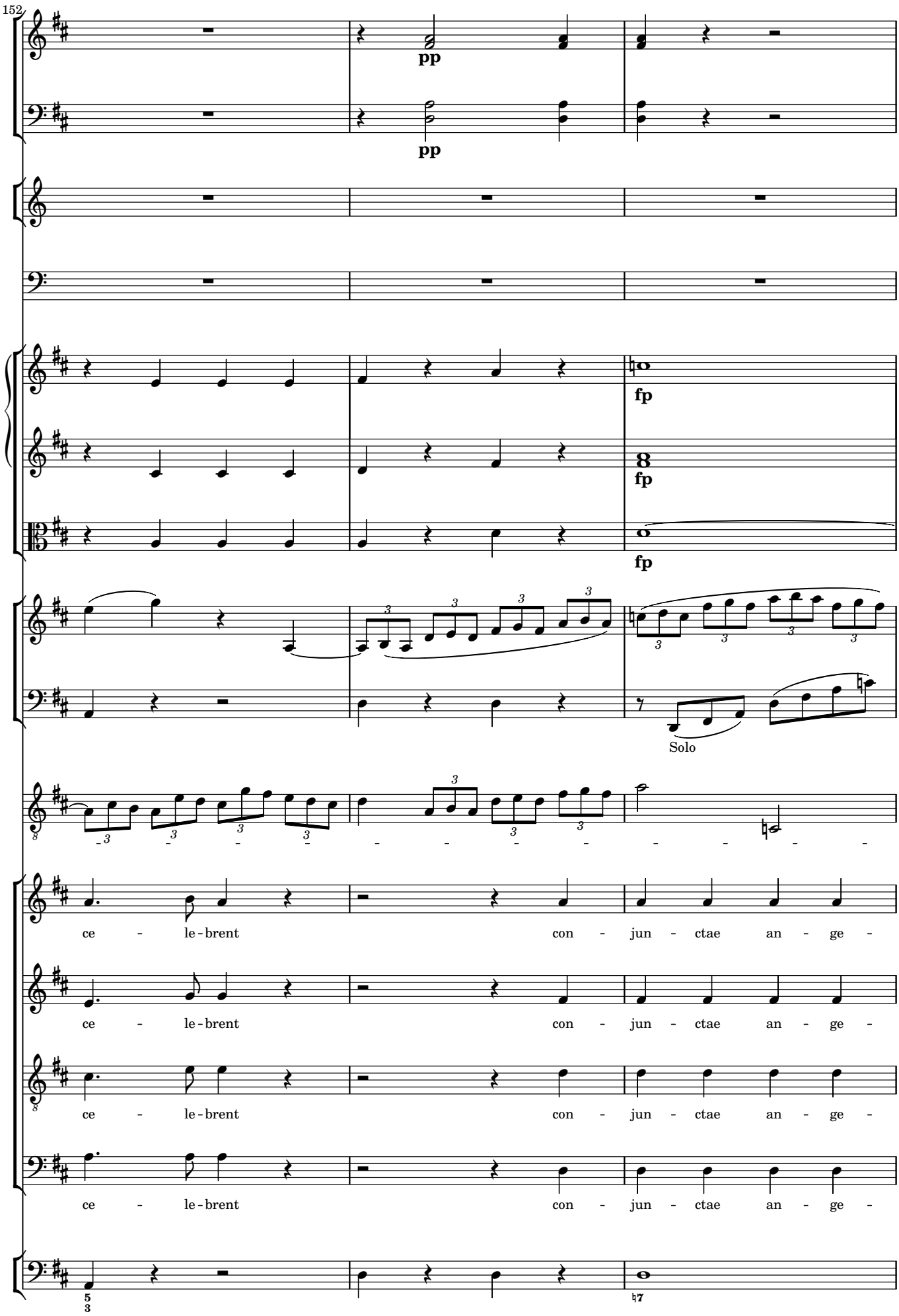
152
pp
pp
fp
fp
fp
Solo
ce - le - brent con - jun - ctae an - ge -
ce - le - brent con - jun - ctae an - ge -
ce - le - brent con - jun - ctae an - ge -
ce - le - brent con - jun - ctae an - ge -

155

tis, e - la - tis can - - - - - ti - cis, te sum - me

cresc. pp

lo - rum e - la - tis can - - ti - cis, te sem - per

cresc. pp

lo - rum e - la - tis can - - ti - cis, te sem - per

cresc. pp

lo - rum e - la - tis can - - ti - cis, te sem - per

cresc. pp

lo - rum e - la - tis can - - ti - cis, te sem - per

pizz.

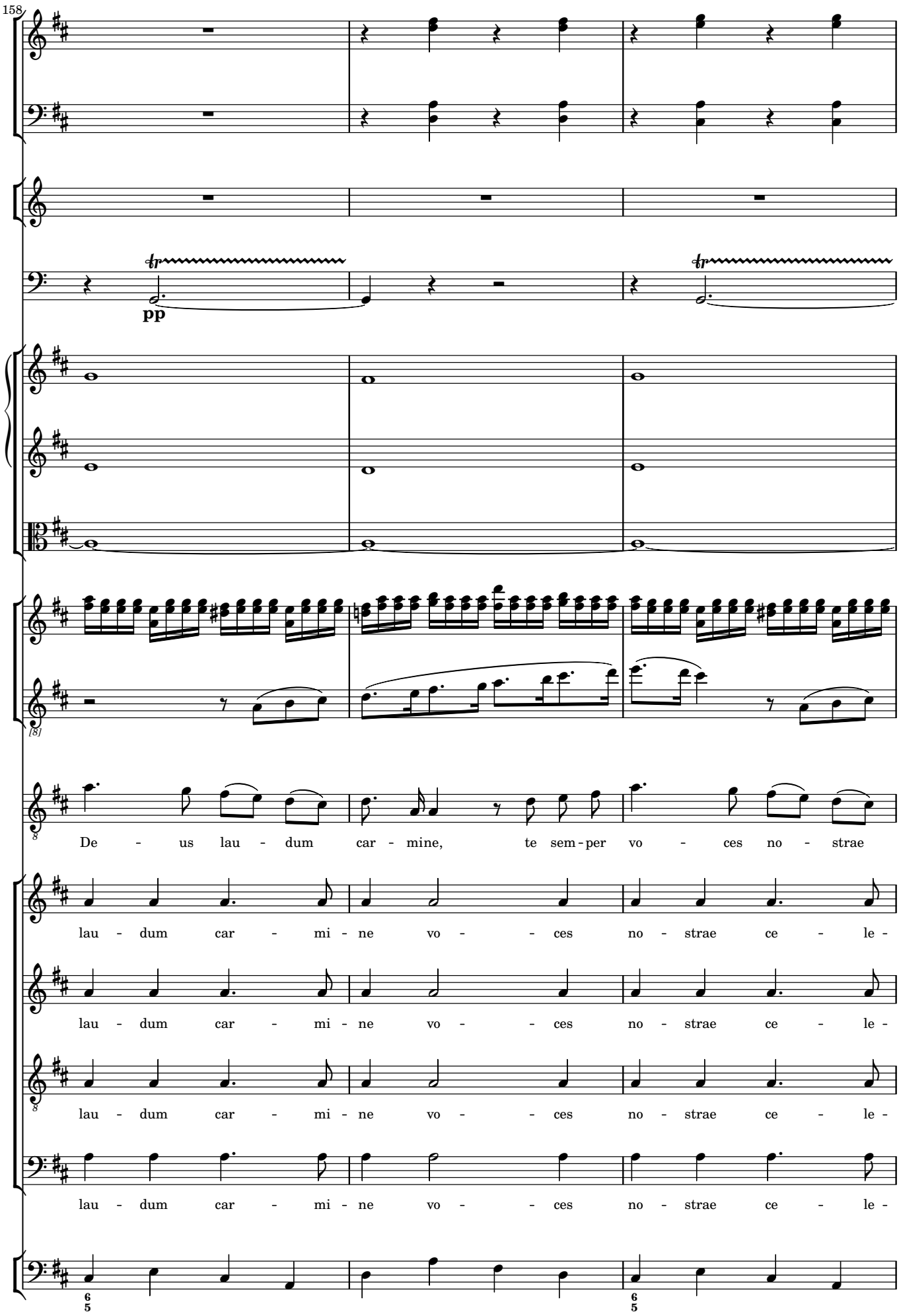
158
pp
De - us lau - dum car - mine, te sem - per vo - ces no - strae
lau - dum car - mi - ne vo - - ces no - strae ce - le -
lau - dum car - mi - ne vo - - ces no - strae ce - le -
lau - dum car - mi - ne vo - - ces no - strae ce - le -
lau - dum car - mi - ne vo - - ces no - strae ce - le -

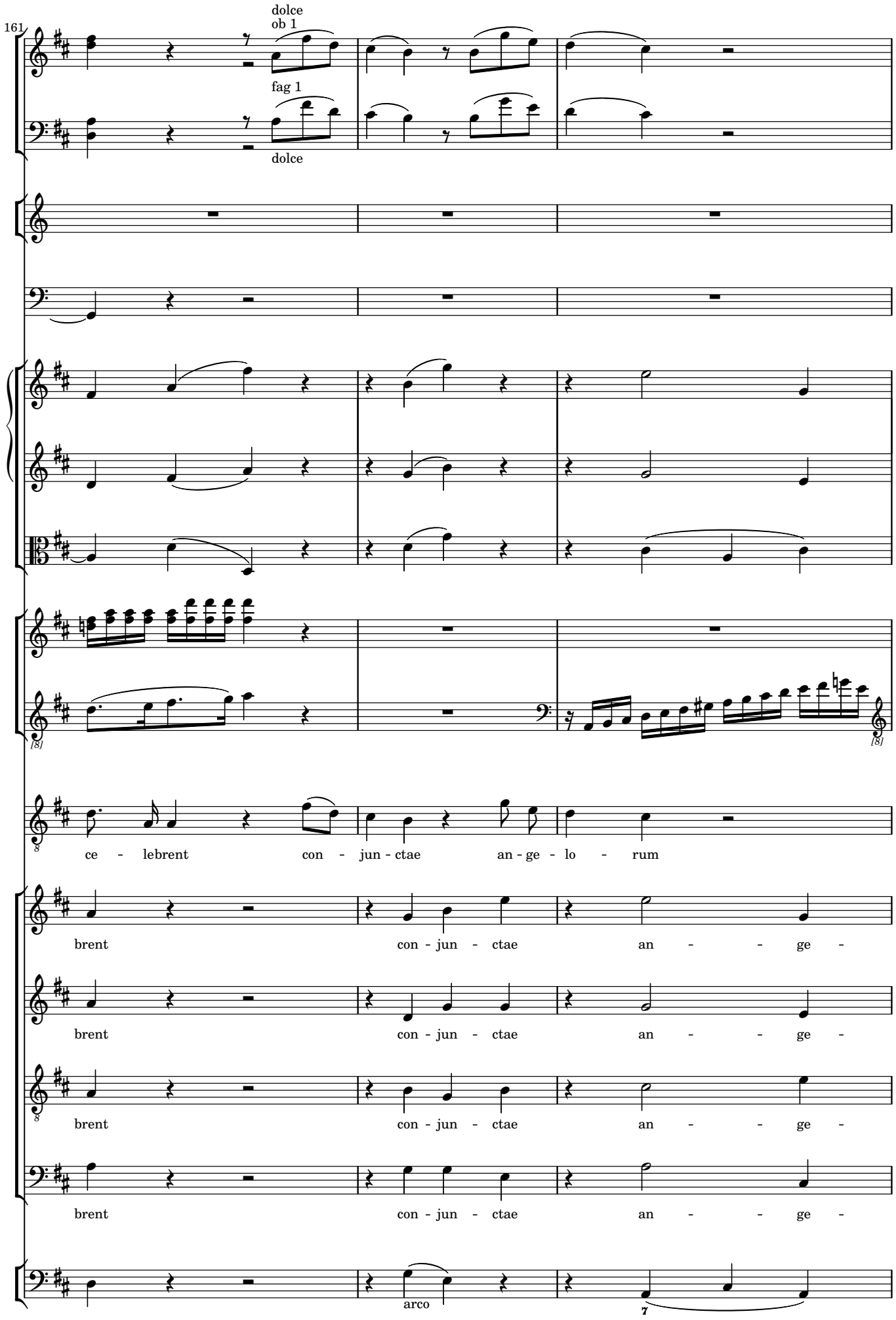
161
dolce
ob 1
fag 1
dolce
ce - lebrent con - jun - ctae an - ge - lo - rum
brent con - jun - ctae an - - ge -
brent con - jun - ctae an - - ge -
brent con - jun - ctae an - - ge -
brent con - jun - ctae an - - ge -
arco

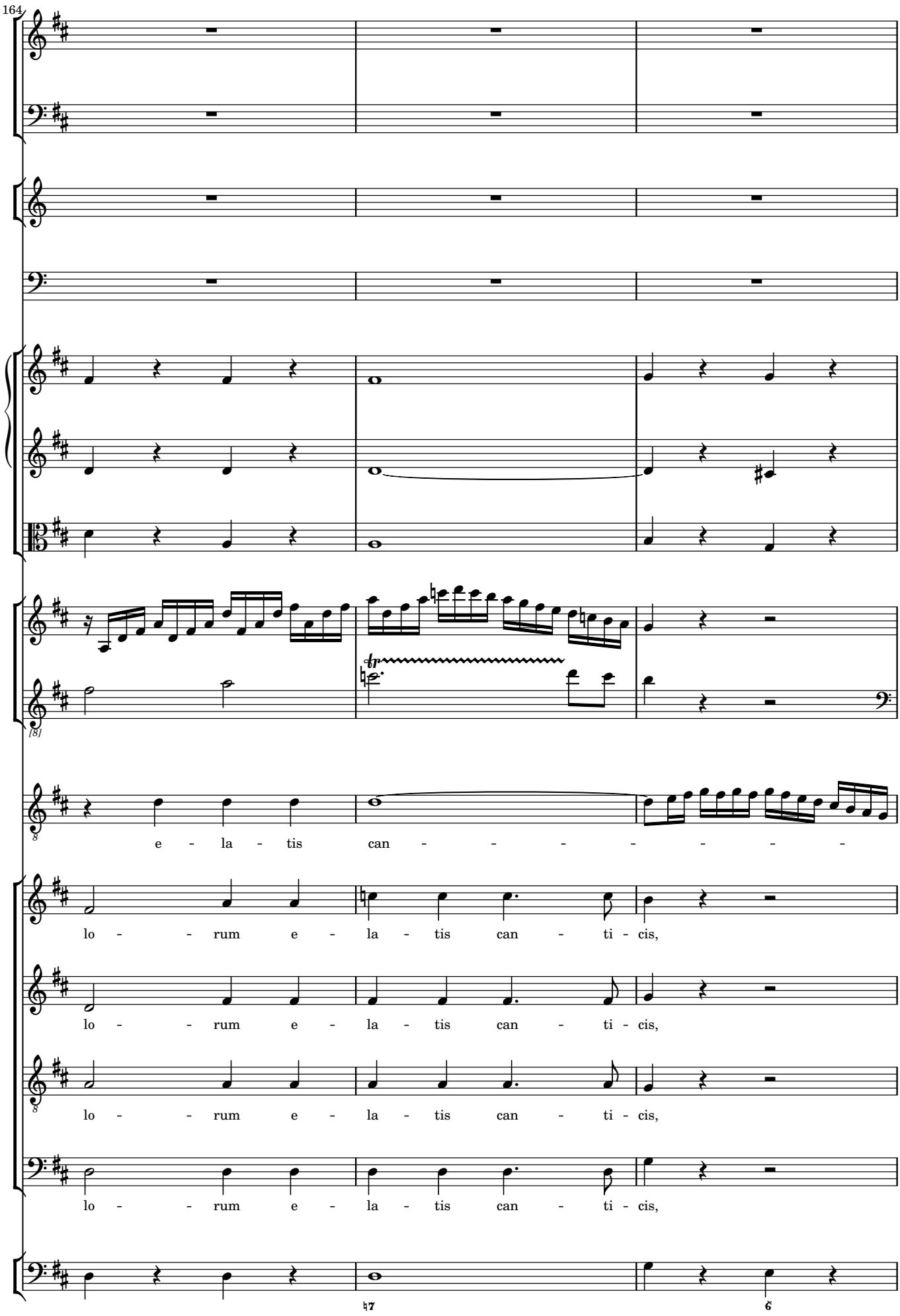
164
e - la - tis can - - - - - - -
lo - - rum e - la - tis can - ti - cis,
lo - - rum e - la - tis can - ti - cis,
lo - - rum e - la - tis can - ti - cis,
lo - - rum e - la - tis can - ti - cis,

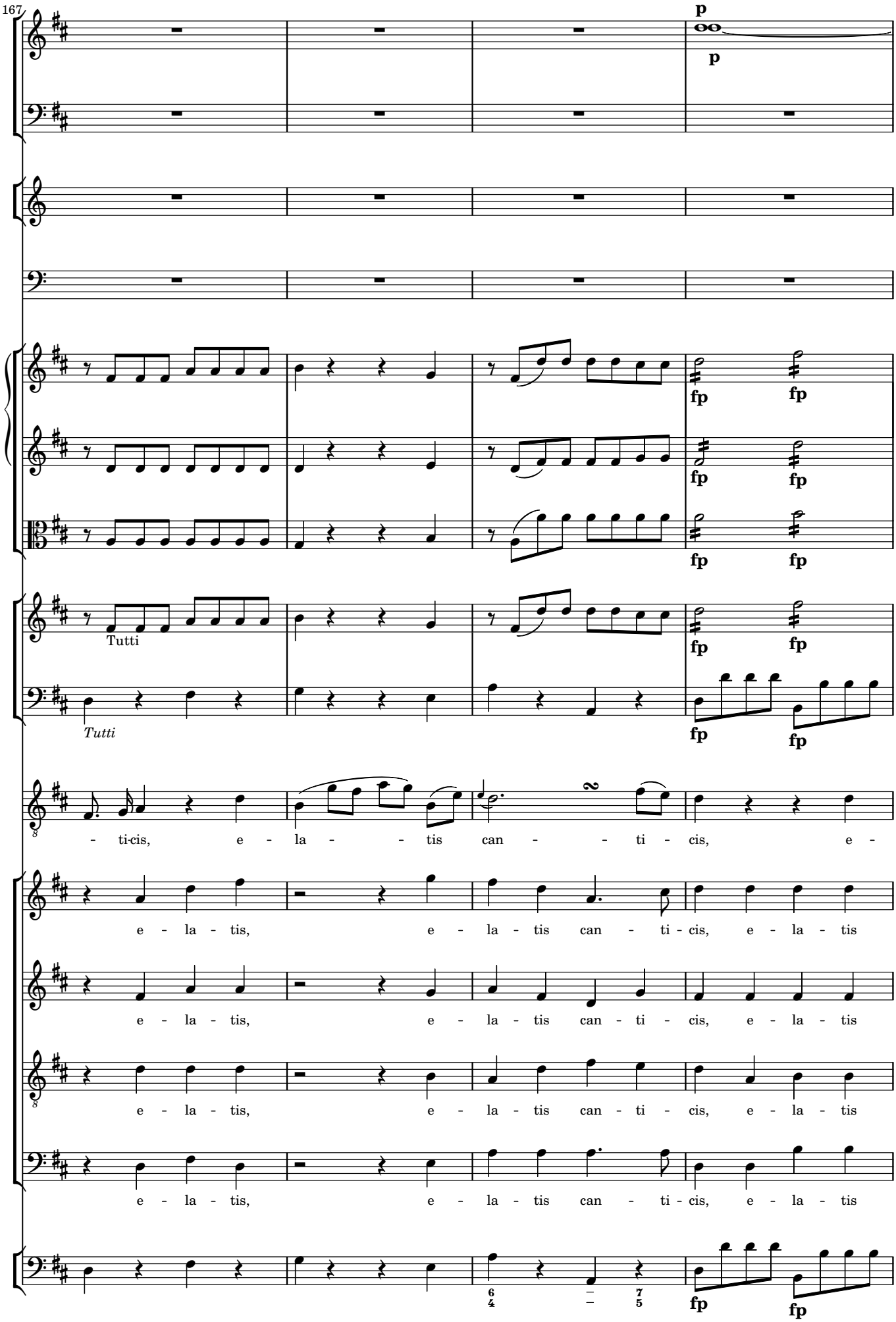
167
p
p
fp
Tutti
Tutti
- ti-cis, e - la - - tis can - - ti - cis, e -
e - la - tis, e - la - tis can - ti - cis, e - la - tis
e - la - tis, e - la - tis can - ti - cis, e - la - tis
e - la - tis, e - la - tis can - ti - cis, e - la - tis
e - la - tis, e - la - tis can - ti - cis, e - la - tis

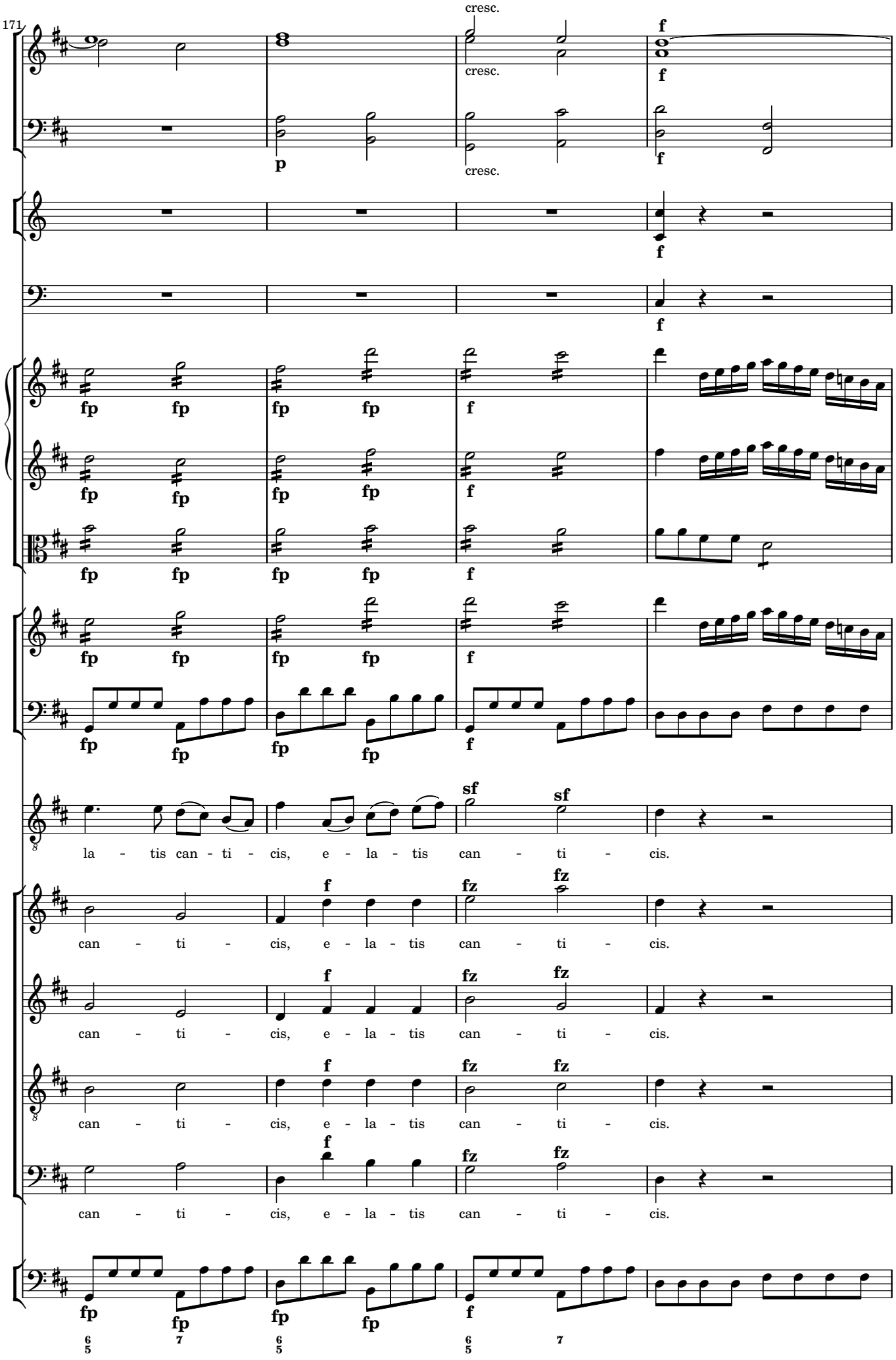
171
cresc.
cresc.
cresc.
f
f
p
f
f
f
fp fp fp fp f
fp fp fp fp f
fp fp fp fp f
fp fp fp fp f
fp fp fp fp f
sf sf
la - tis can - ti - cis, e - la - tis can - ti - cis.
f fz fz
can - ti - cis, e - la - tis can - ti - cis.
f fz fz
can - ti - cis, e - la - tis can - ti - cis.
f fz fz
can - ti - cis, e - la - tis can - ti - cis.
f fz fz
can - ti - cis, e - la - tis can - ti - cis.
fp fp fp fp f
6 7 6 7
5 5 5

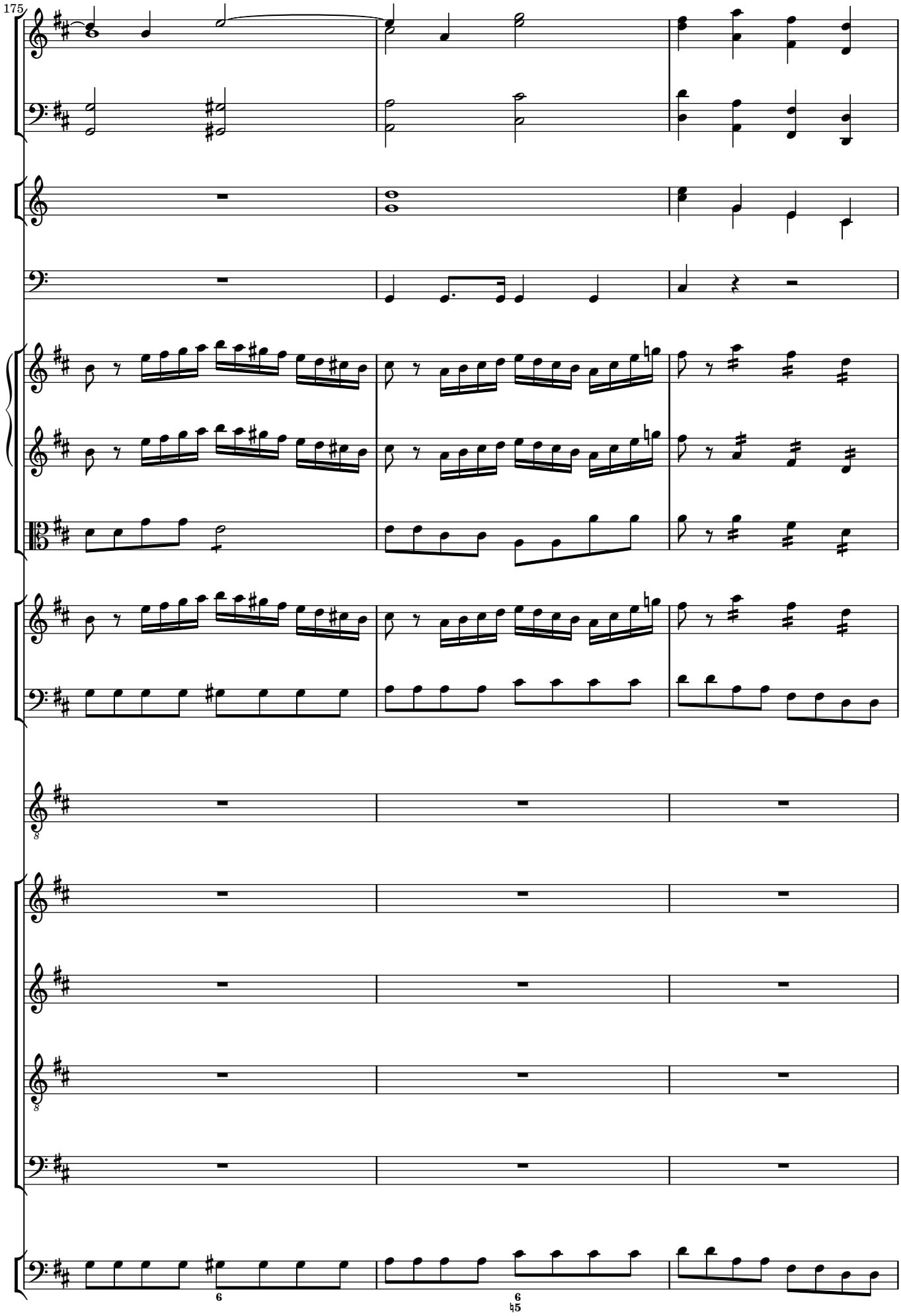
175

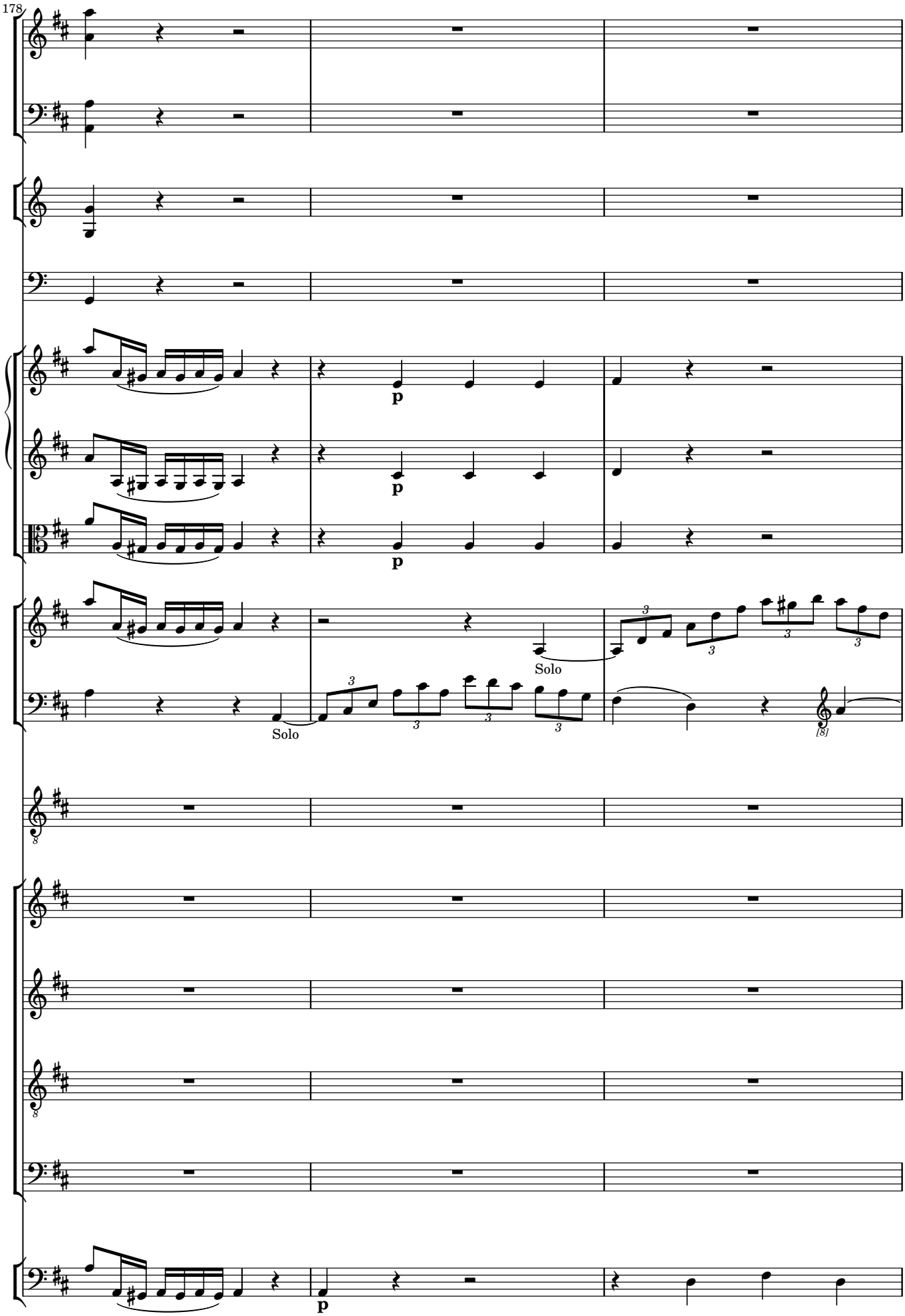
178
p
p
p
Solo
Solo
p

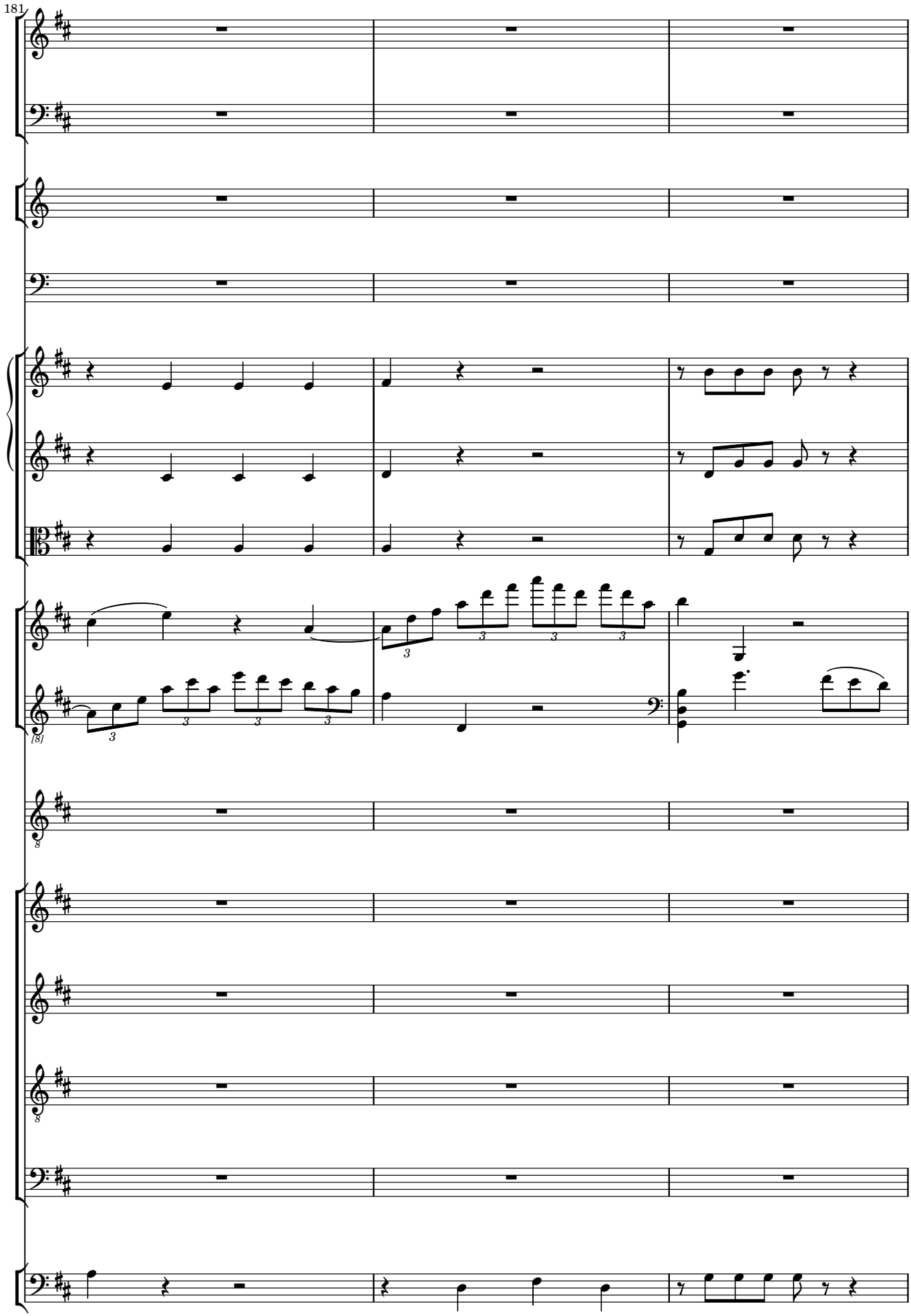
181
[8]

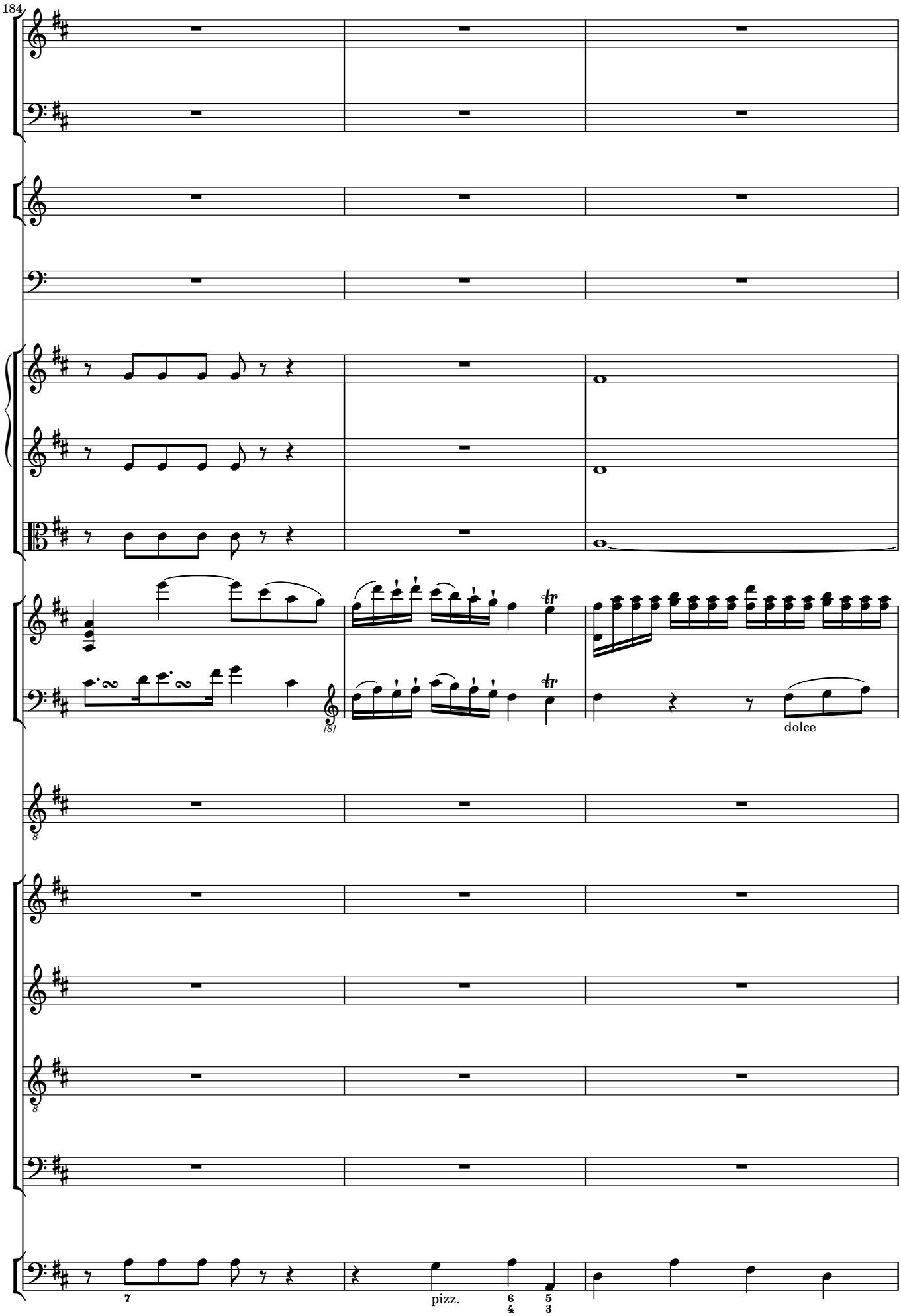
184
[8]
dolce
pizz.

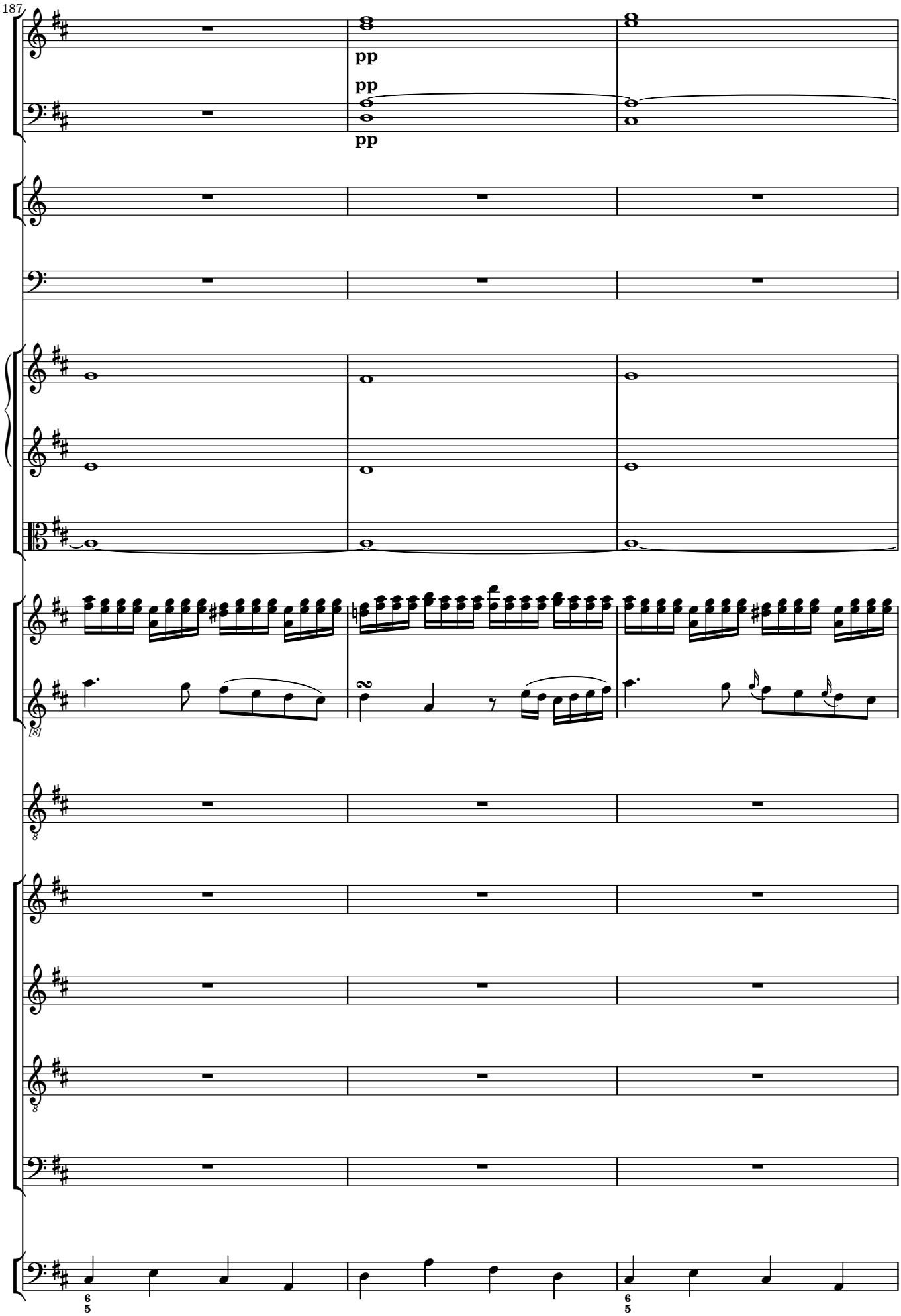
187
pp
pp
pp
[8]
6
5
6
5

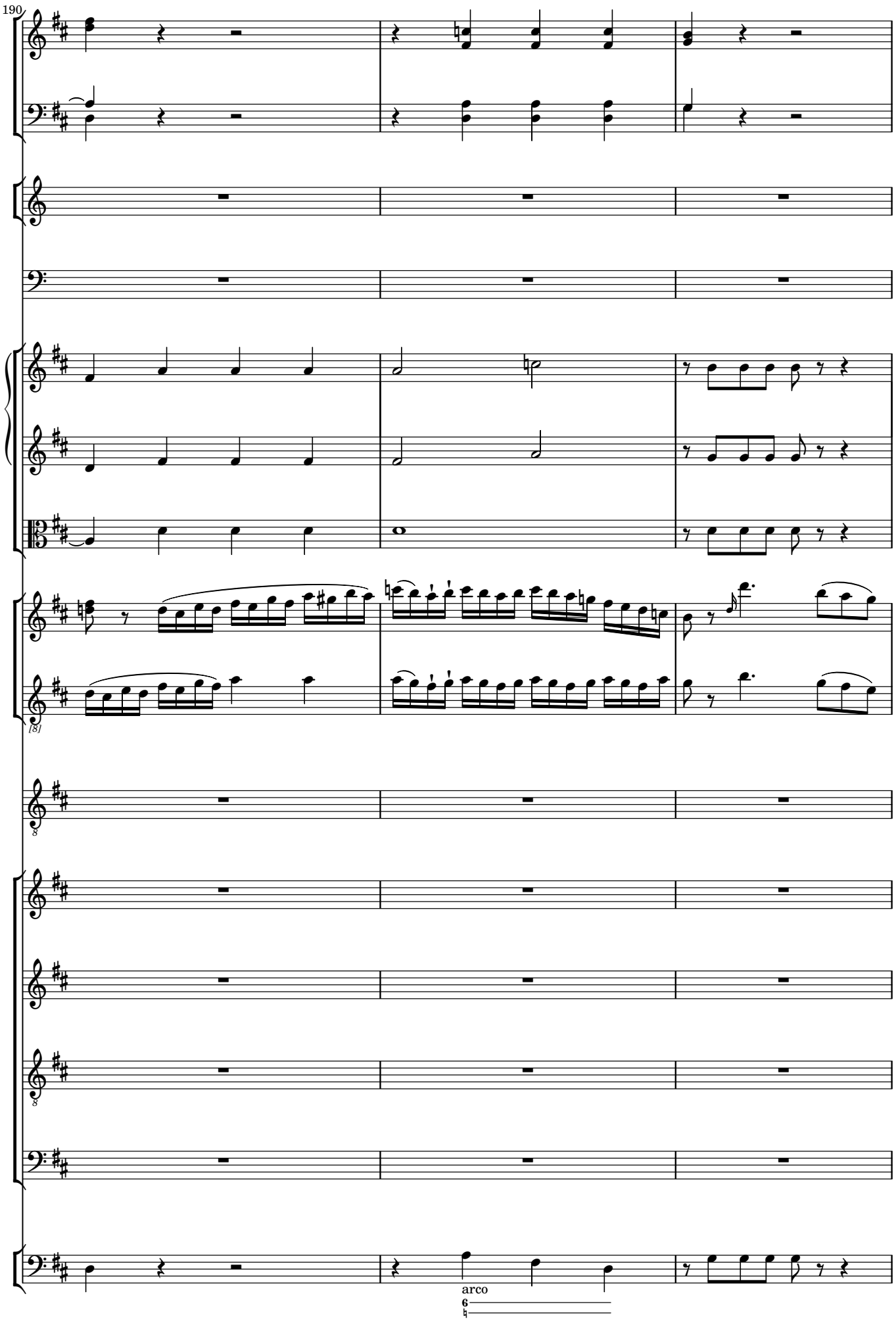
190
[8]
arco

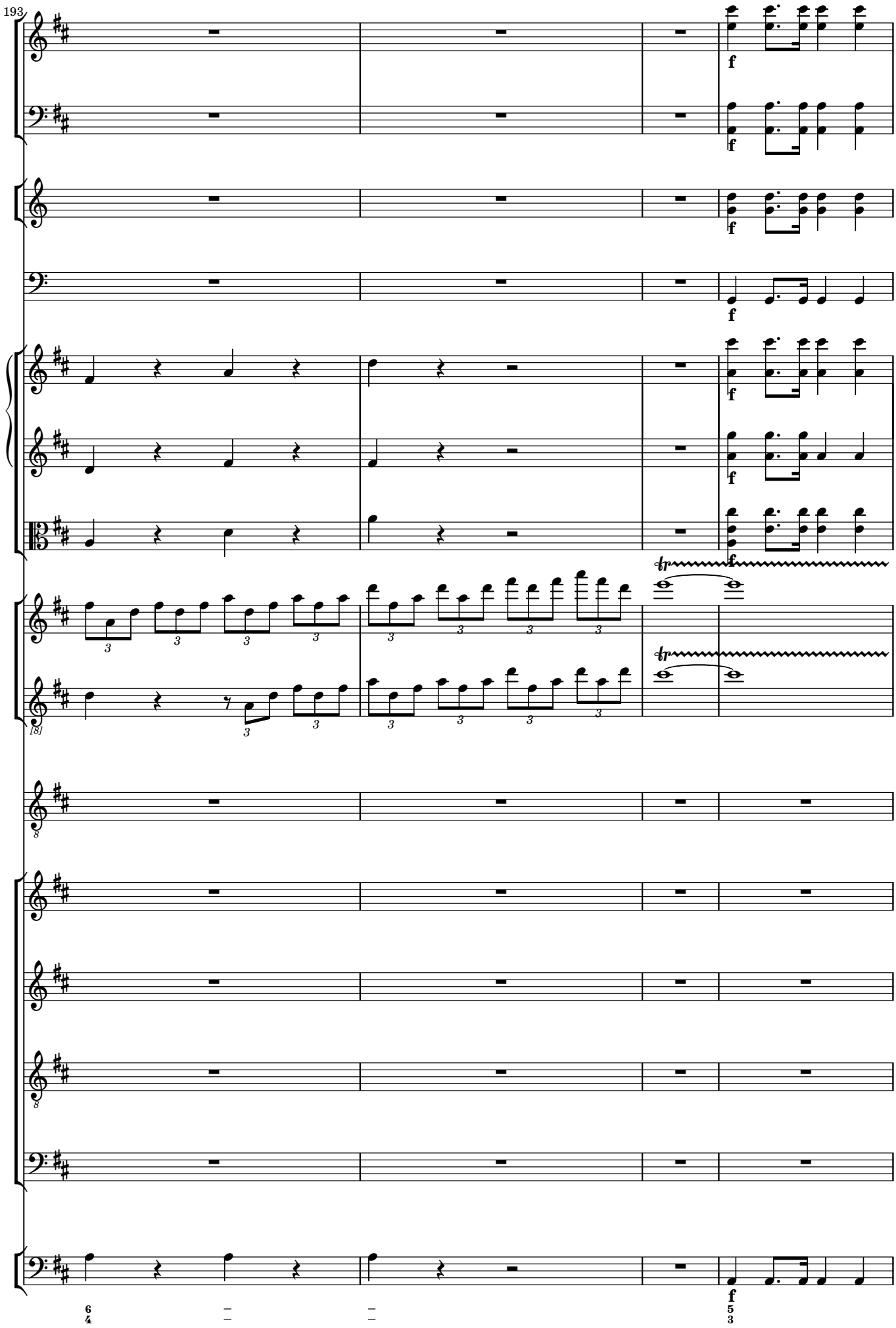
193
f
f
f
f
f
f
f
f
f
tr
tr
f
f
6
4
5
3

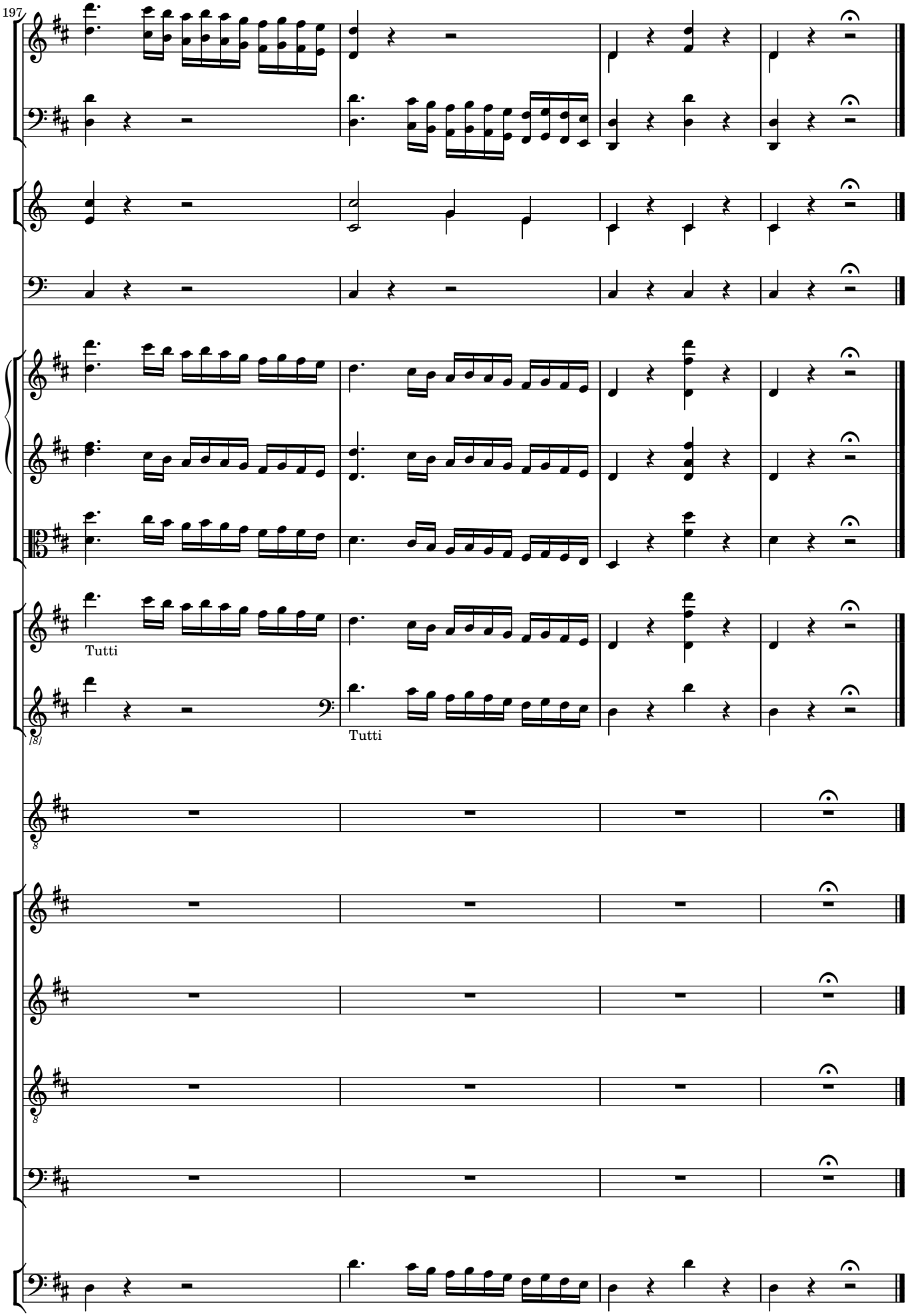
197
Tutti
Tutti

108 Magna et mirabilia

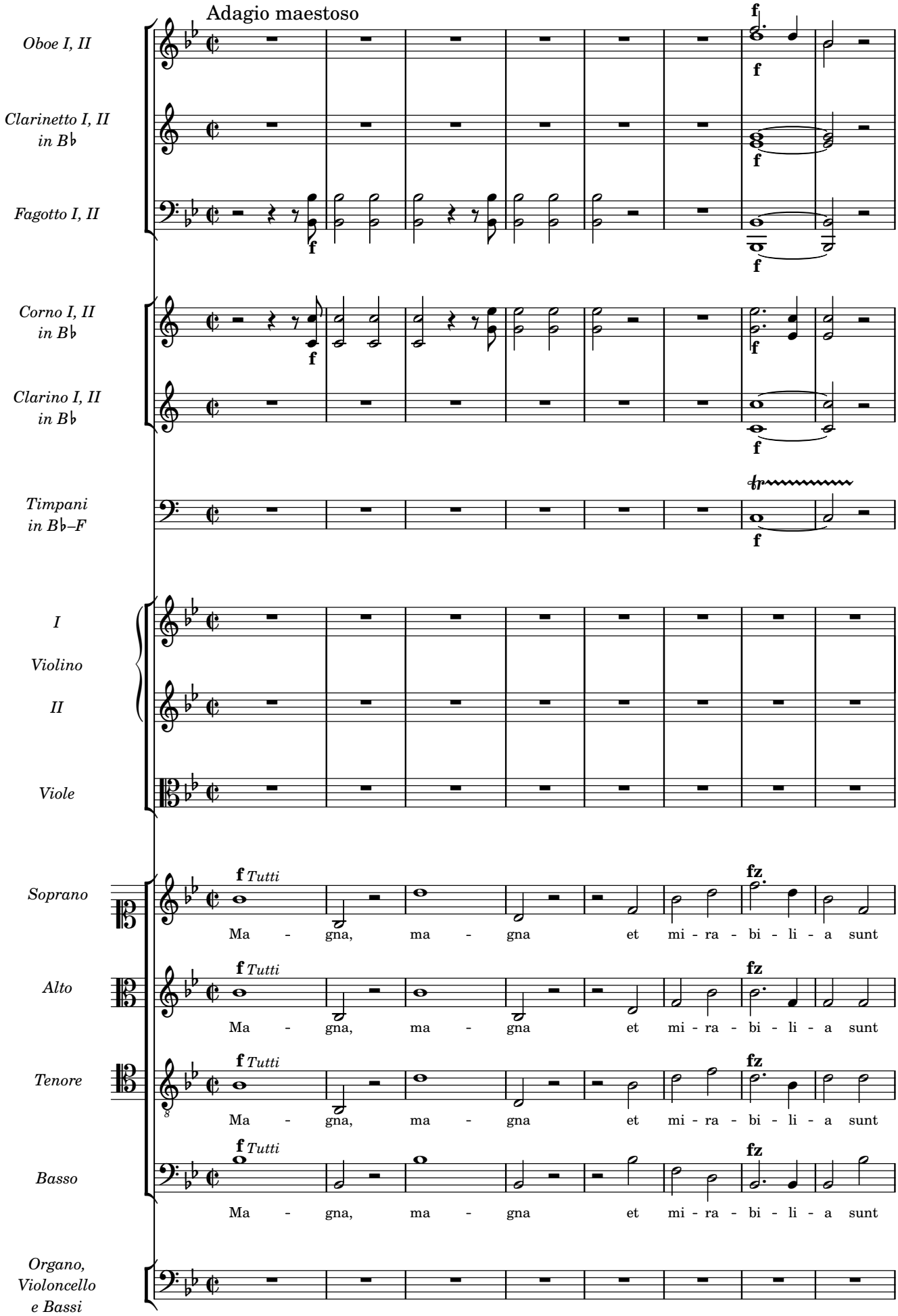

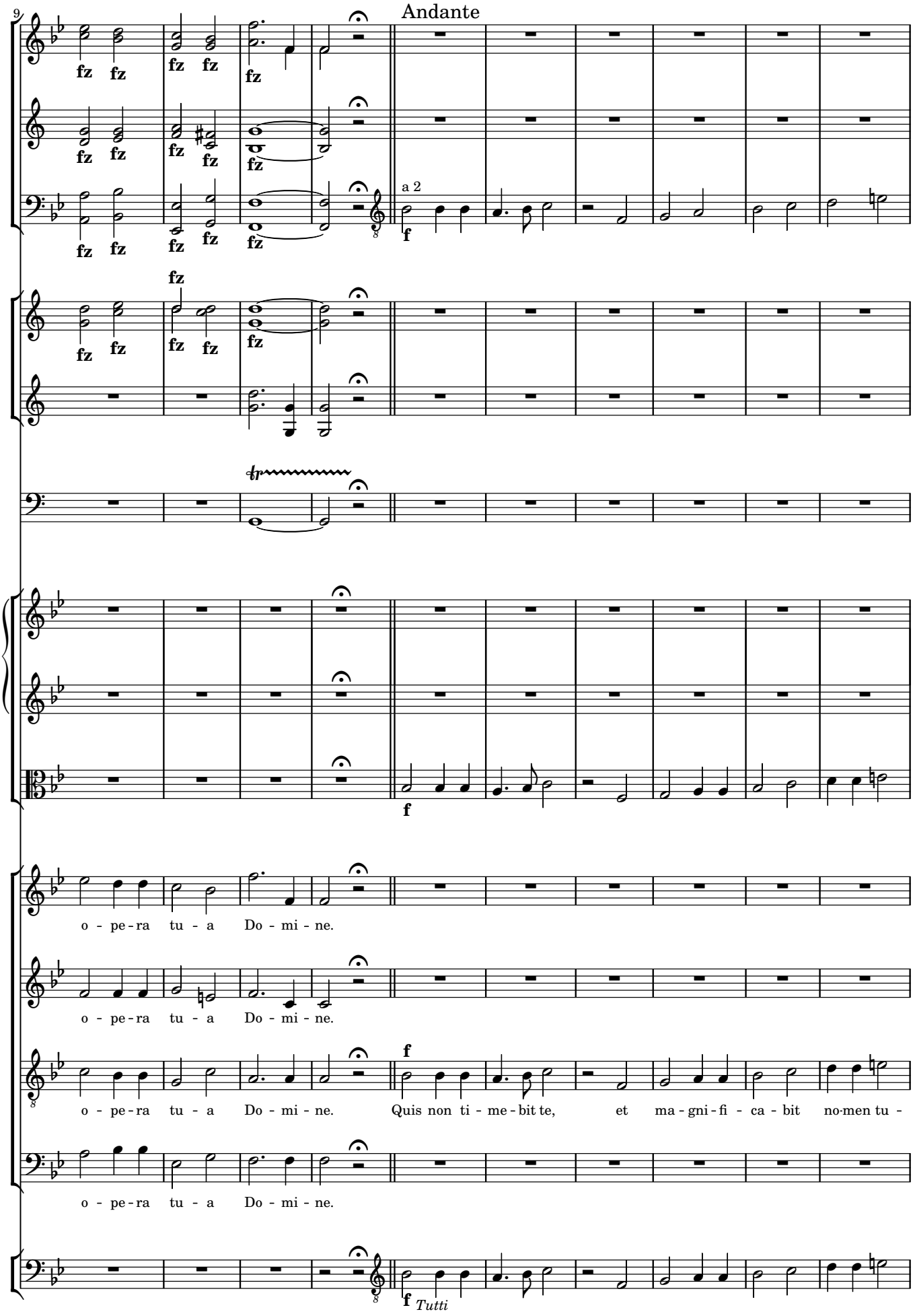
9
Andante
a 2
o - pe - ra tu - a Do - mi - ne.
o - pe - ra tu - a Do - mi - ne.
o - pe - ra tu - a Do - mi - ne. Quis non ti - me - bit te, et ma - gni - fi - ca - bit no-men tu -
o - pe - ra tu - a Do - mi - ne.
Tutti

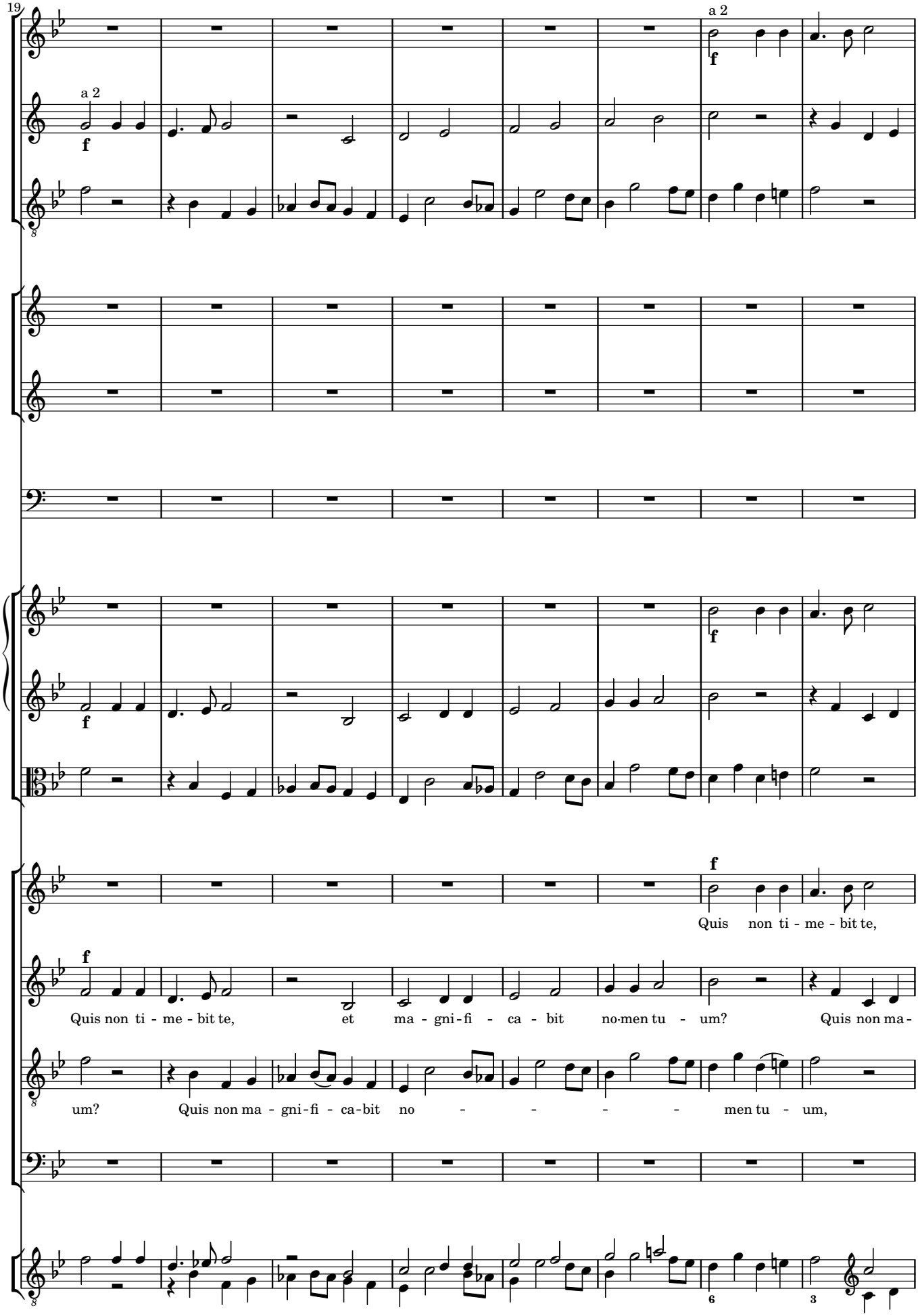
19
a 2
f
a 2
f
f
f
f
f
Quis non ti - me - bit te,
Quis non ti - me - bit te, et ma - gni - fi - ca - bit no-men tu - um? Quis non ma-
um? Quis non ma - gni - fi - ca-bit no - - - - men tu - um,

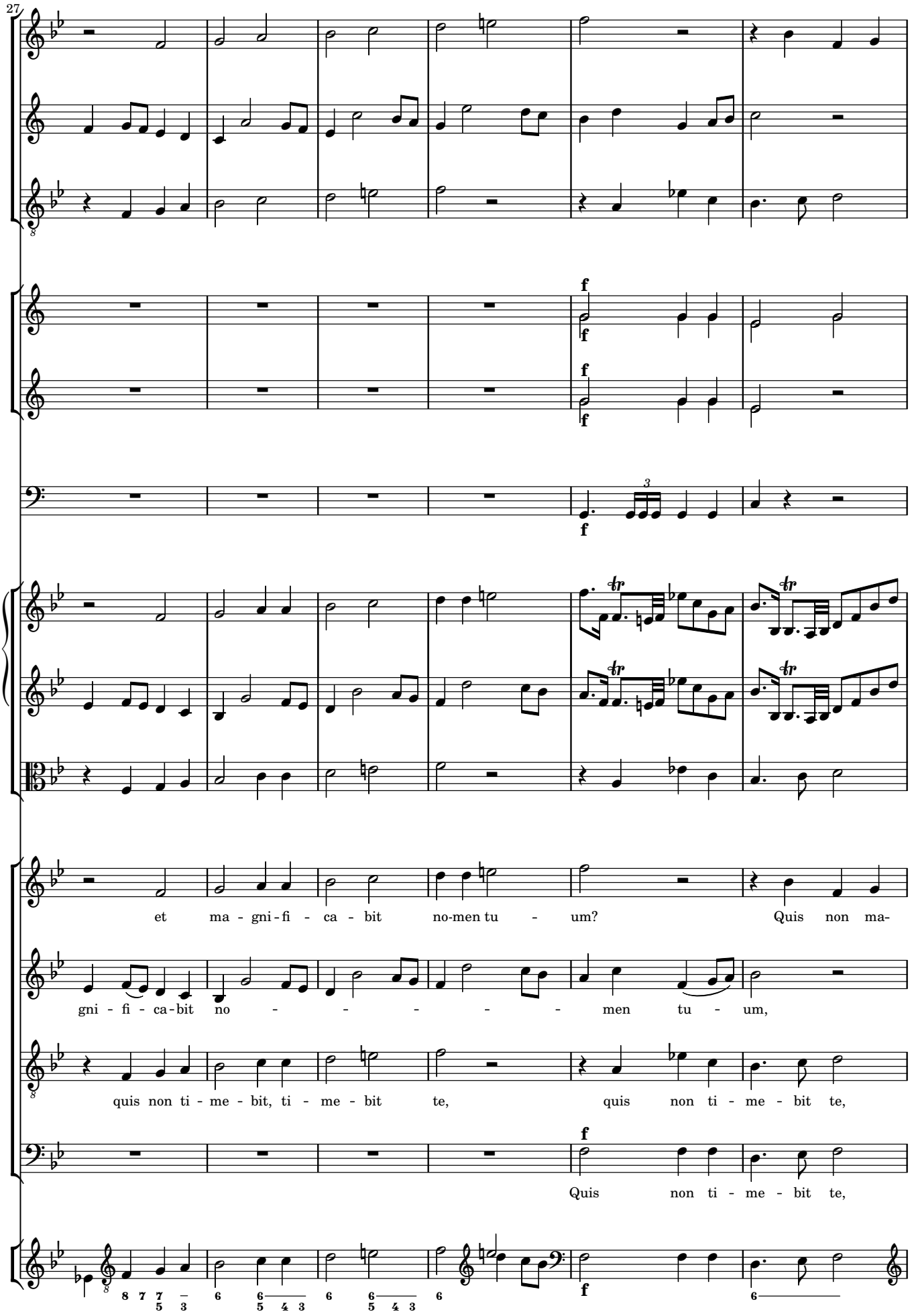
27
et ma - gni - fi - ca - bit no-men tu - um? Quis non ma-
gni - fi - ca - bit no - - - - - men tu - um,
quis non ti - me - bit, ti - me - bit te, quis non ti - me - bit te,
Quis non ti - me - bit te,

33

gni - fi - ca - bit no - - - - - - - men tu - um, ma -

quis non ti - me - bit, ti - me - bit te,

quis non ti - me - -

et ma - gni - fi - ca - bit no - men tu - um, ma -

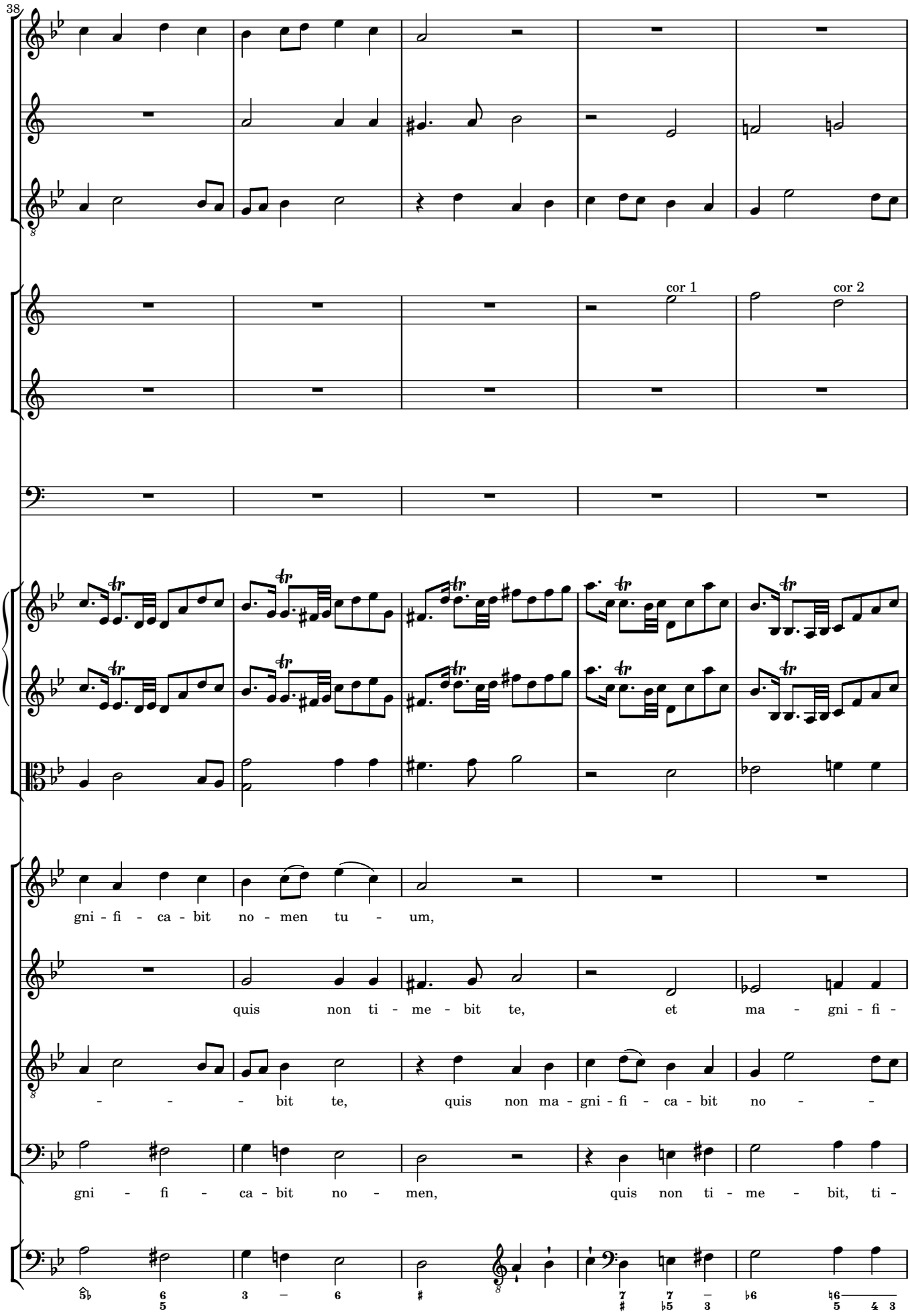
38
cor 1
cor 2
gni - fi - ca - bit no - men tu - um,
quis non ti - me - bit te, et ma - gni - fi -
- - - bit te, quis non ma - gni - fi - ca - bit no - -
gni - fi - ca - bit no - men, quis non ti - me - bit, ti -

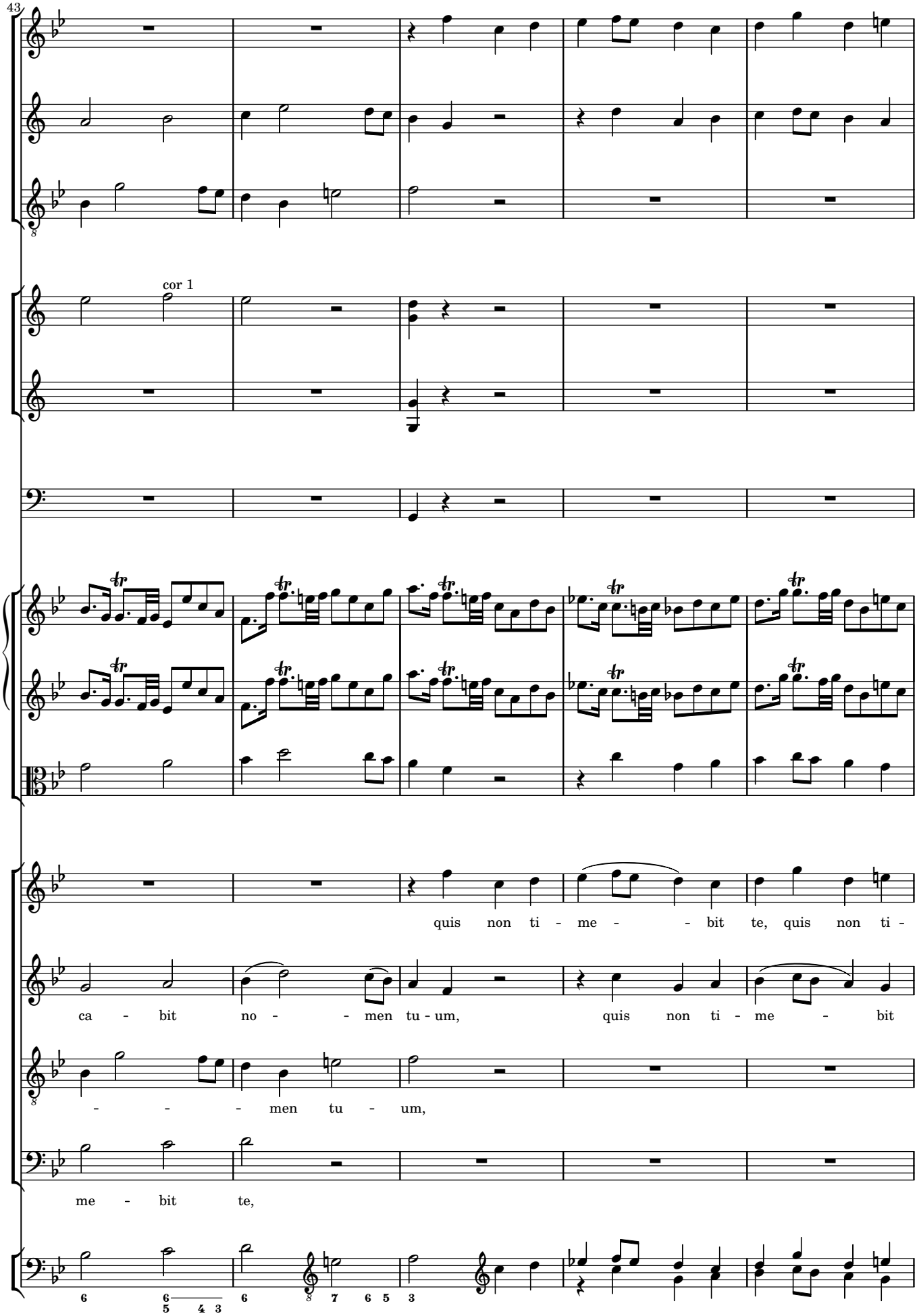
43
cor 1
quis non ti - me - - bit te, quis non ti -
ca - bit no - - men tu - um, quis non ti - me - bit
- - - men tu - um,
me - bit te,

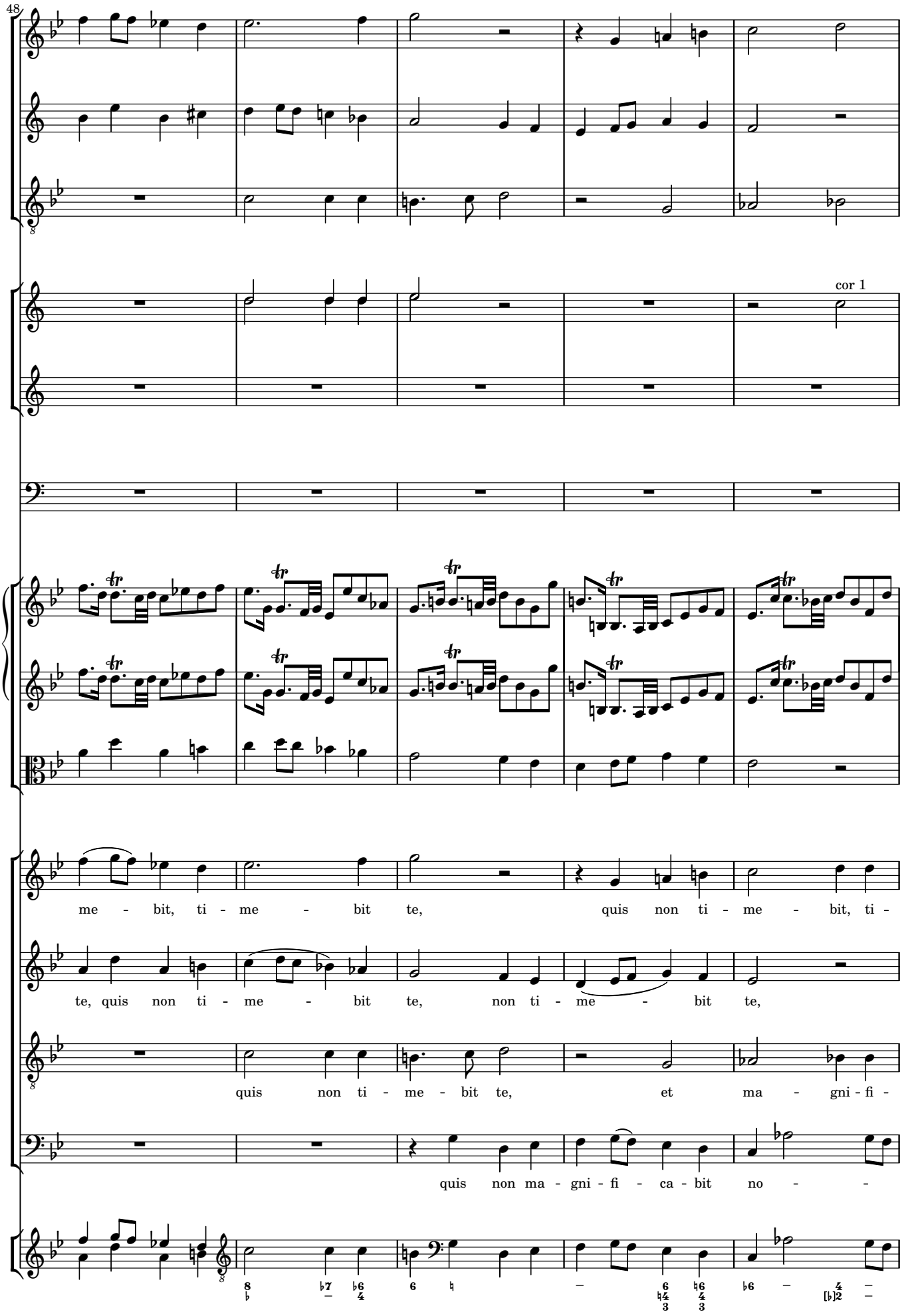
48
cor 1
me - bit, ti - me - bit te, quis non ti - me - bit, ti -
te, quis non ti - me - bit te, non ti - me - bit te,
quis non ti - me - bit te, et ma - gni - fi -
quis non ma - gni - fi - ca - bit no - -

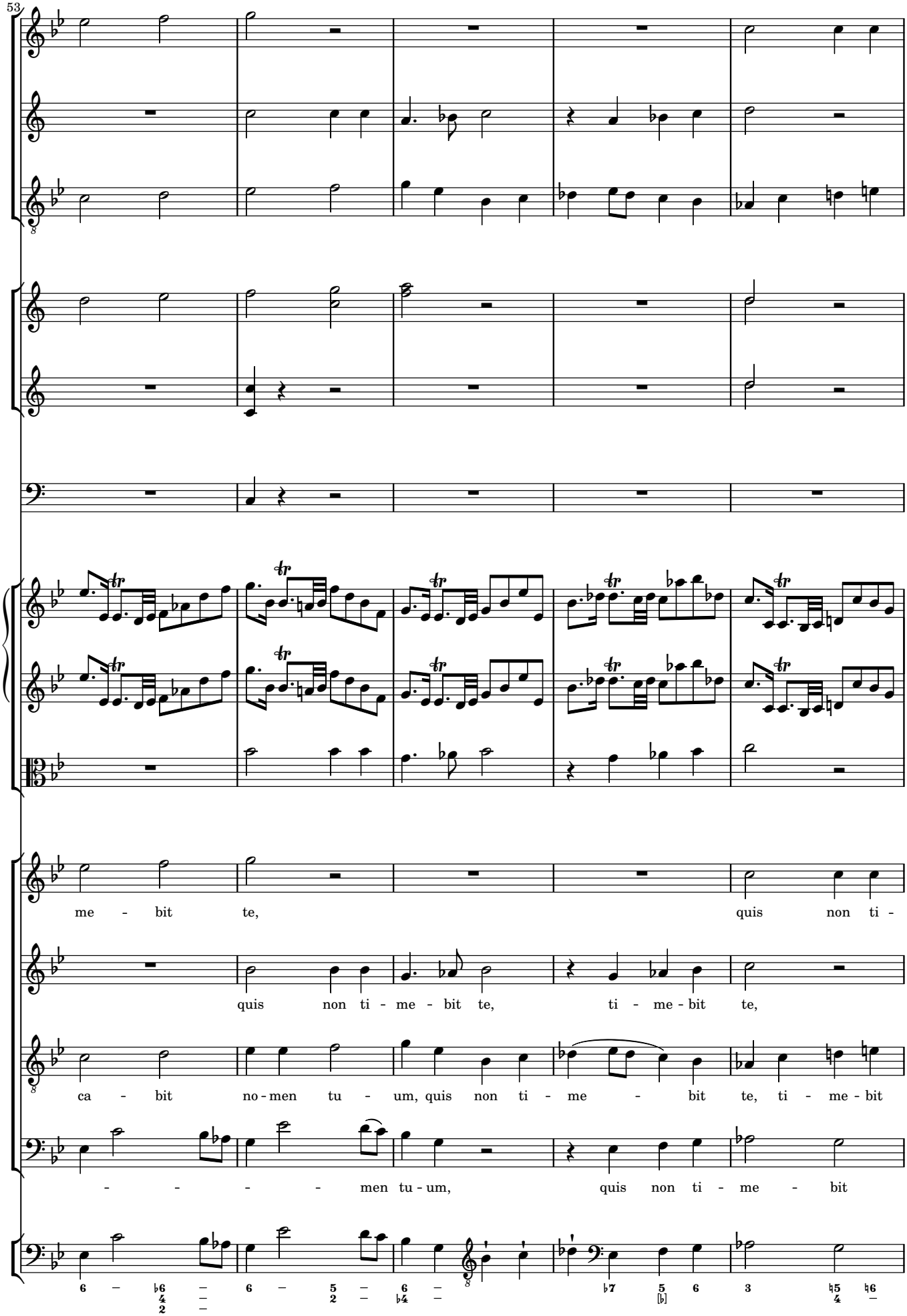
53
me - bit te, quis non ti -
quis non ti - me - bit te, ti - me - bit te,
ca - bit no - men tu - um, quis non ti - me - bit te, ti - me - bit
- - - - men tu - um, quis non ti - me - bit

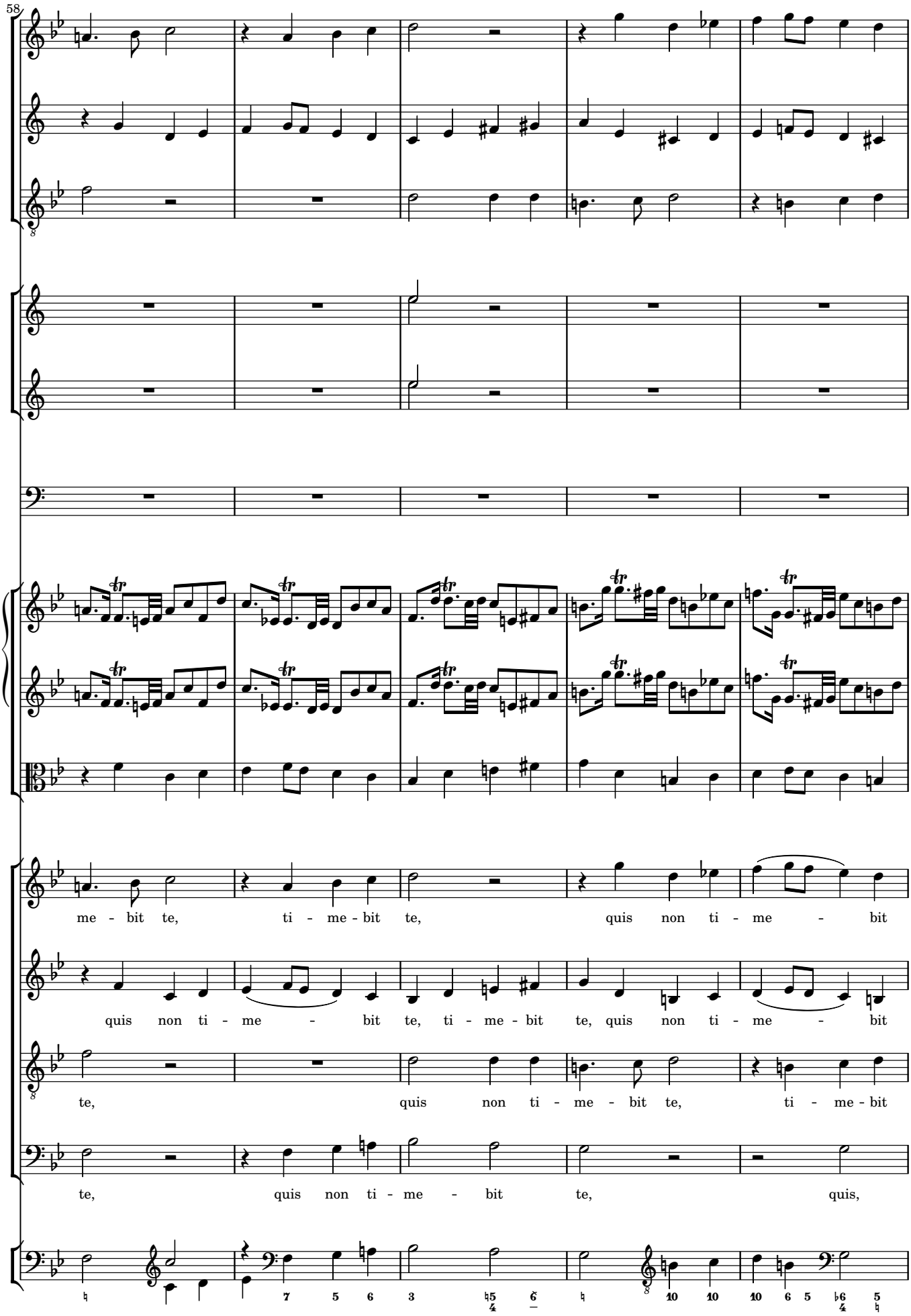
58
me - bit te, ti - me - bit te, quis non ti - me - bit
quis non ti - me - bit te, ti - me - bit te, quis non ti - me - bit
te, quis non ti - me - bit te, ti - me - bit
te, quis non ti - me - bit te, quis,

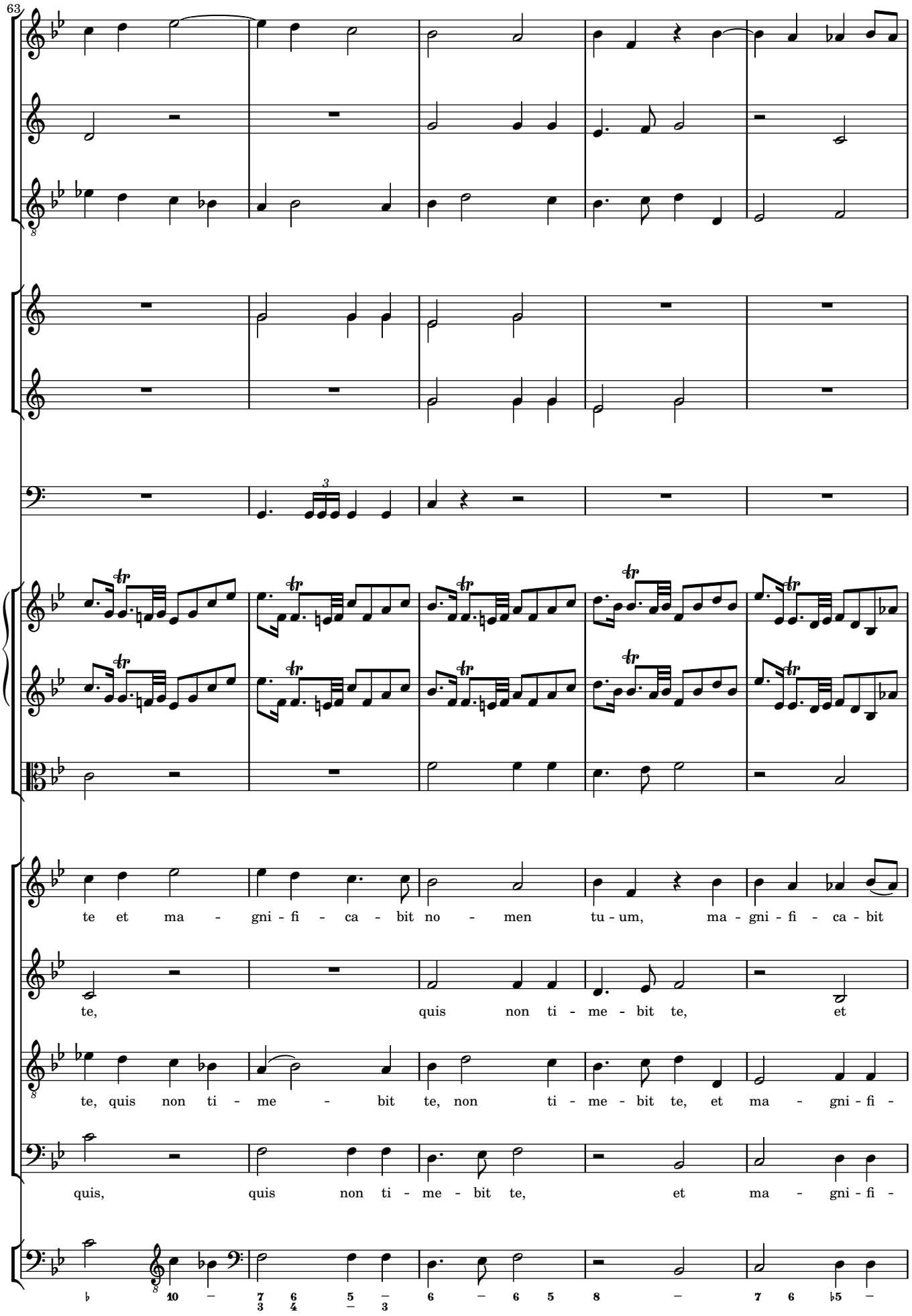
63
te et ma - gni - fi - ca - bit no - men tu - um, ma - gni - fi - ca - bit
te, quis non ti - me - bit te, et
te, quis non ti - me - bit te, non ti - me - bit te, et ma - gni - fi -
quis, quis non ti - me - bit te, et ma - gni - fi -

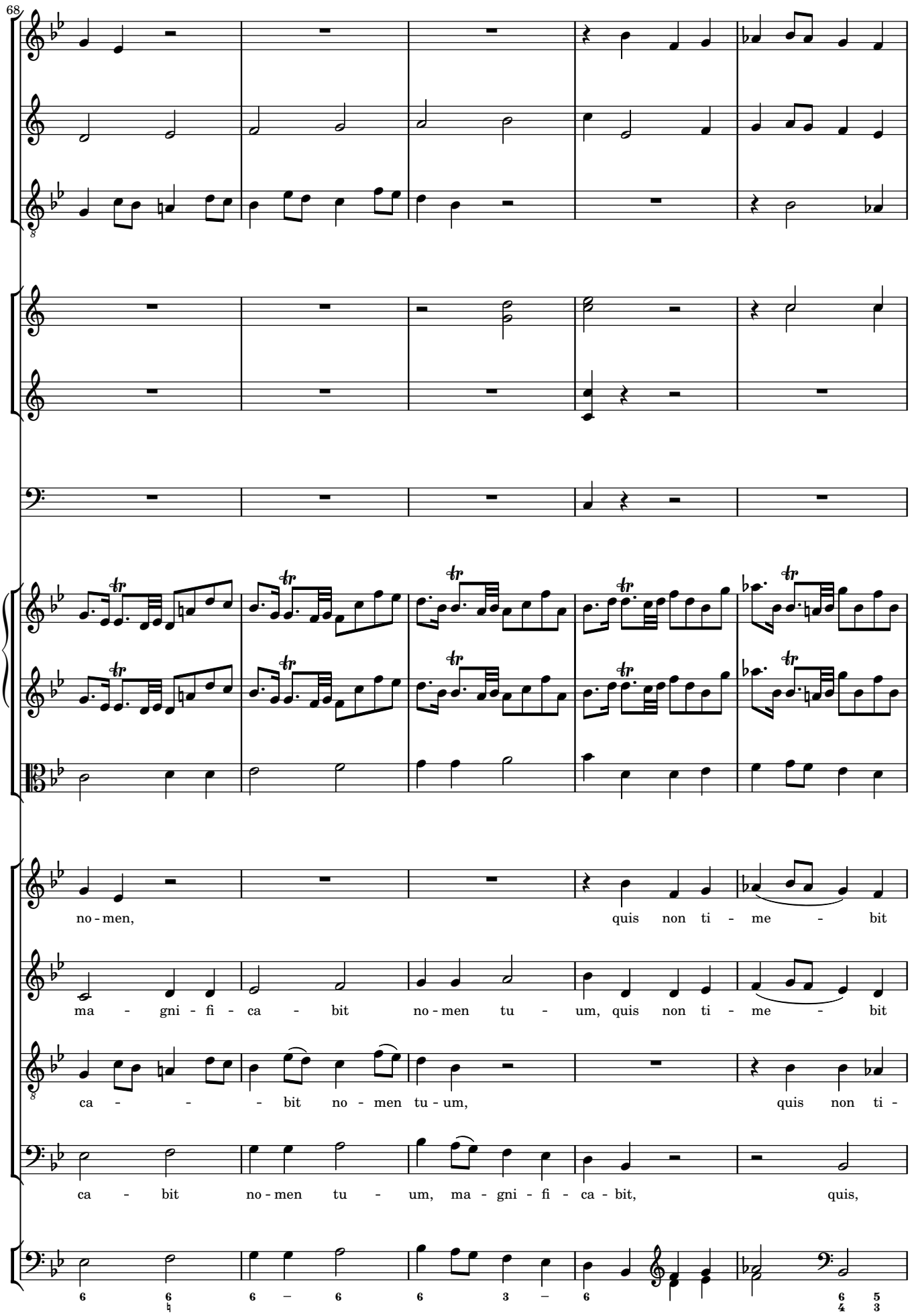
68
no - men, quis non ti - me - bit
ma - gni - fi - ca - bit no - men tu - um, quis non ti - me - bit
ca - - - bit no - men tu - um, quis non ti -
ca - bit no - men tu - um, ma - gni - fi - ca - bit, quis,

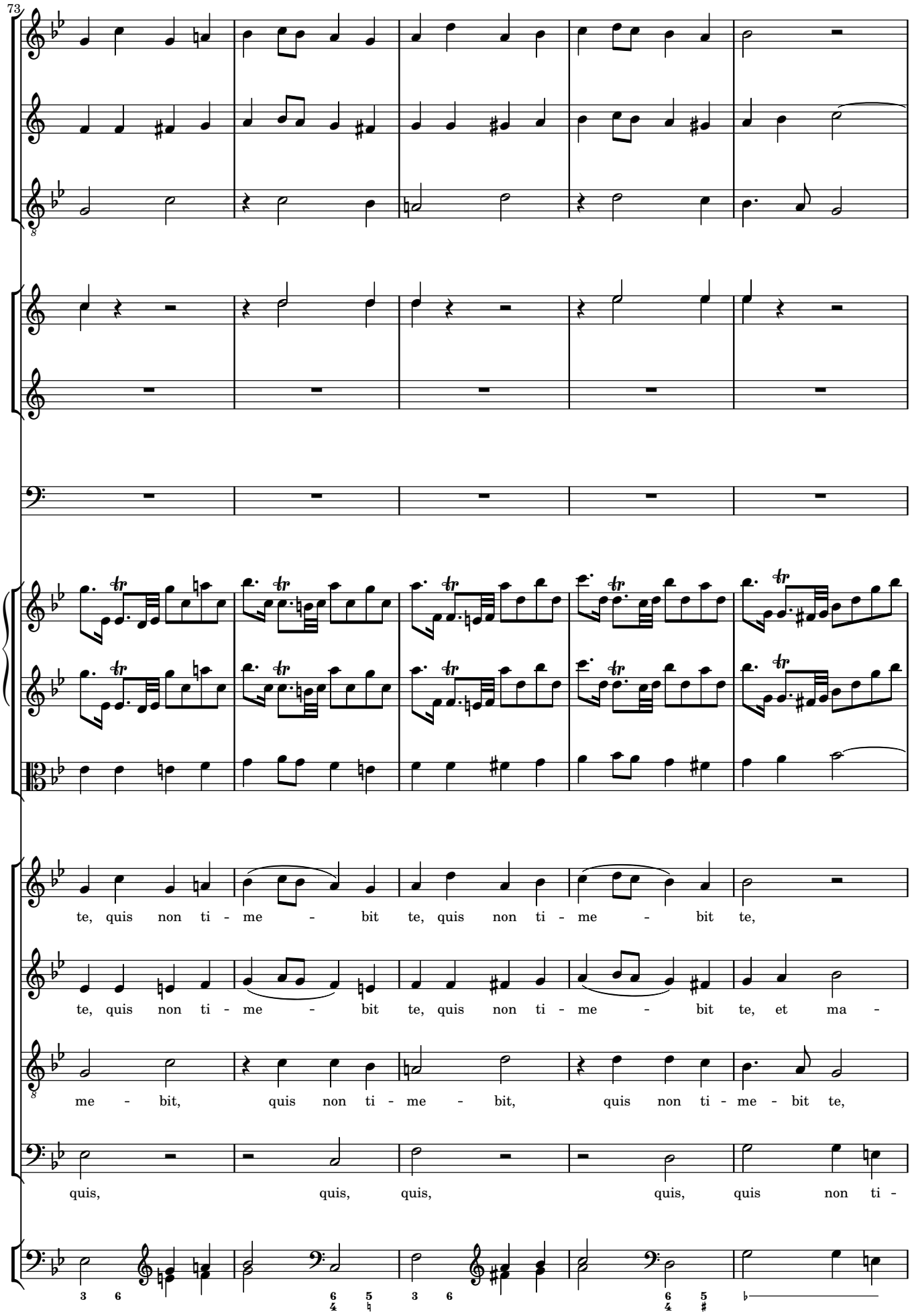
73
te, quis non ti - me - bit te, quis non ti - me - bit te,
te, quis non ti - me - bit te, quis non ti - me - bit te, et ma -
me - bit, quis non ti - me - bit, quis non ti - me - bit te,
quis, quis, quis, quis, quis non ti -

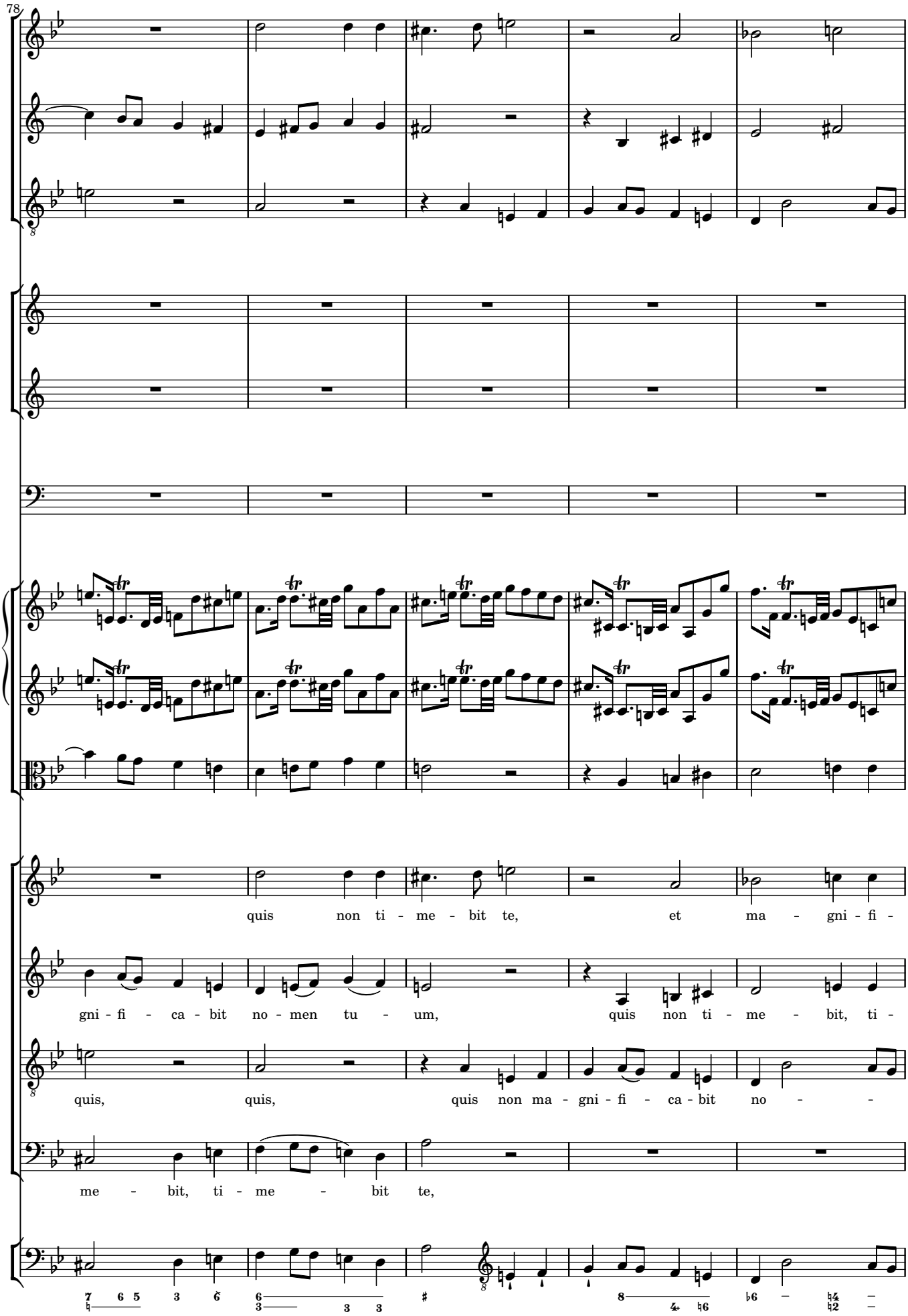
78
quis non ti - me - bit te, et ma - gni - fi -
gni - fi - ca - bit no - men tu - um, quis non ti - me - bit, ti -
quis, quis, quis non ma - gni - fi - ca - bit no - -
me - bit, ti - me - bit te,

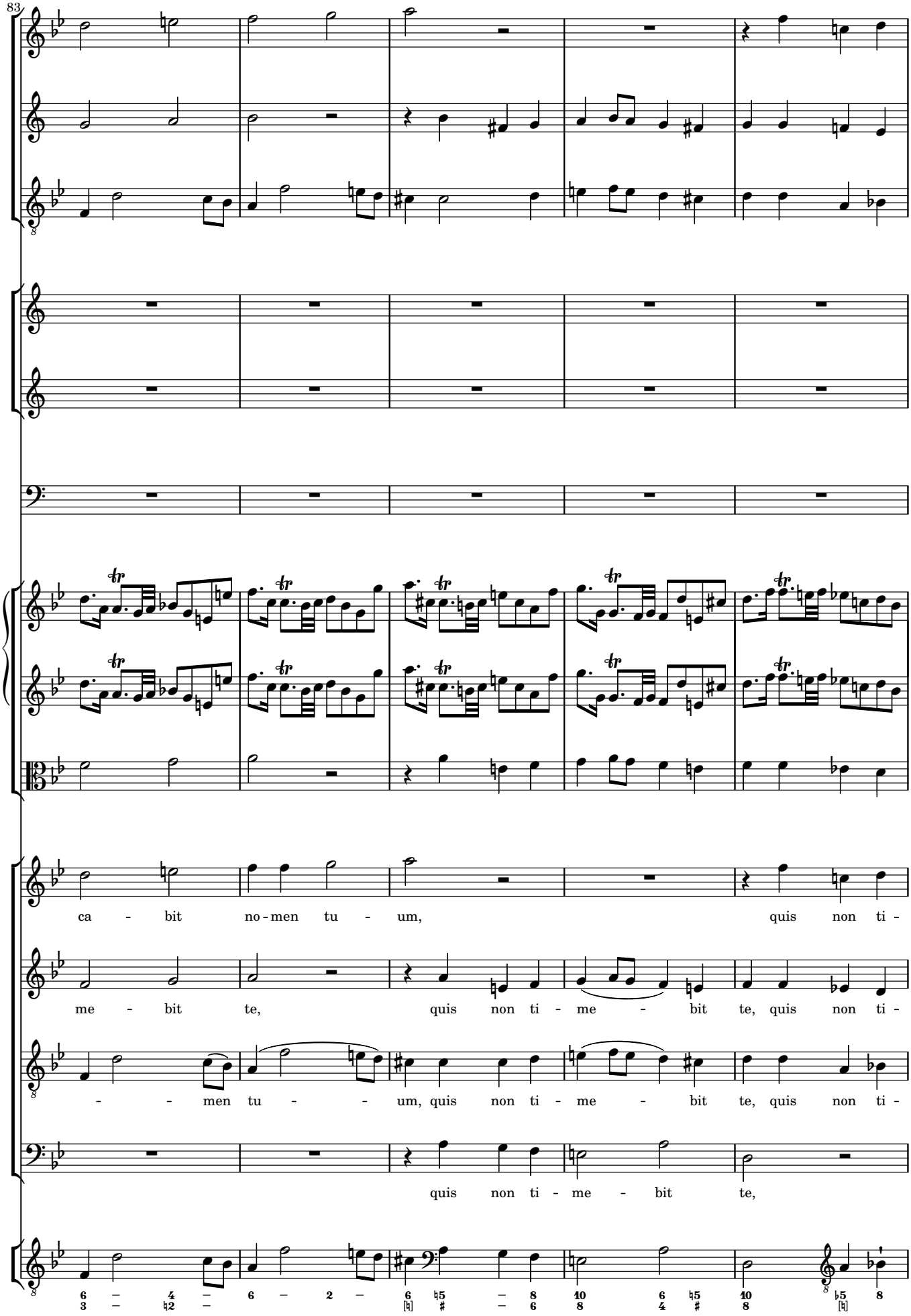
83
ca - bit no - men tu - um, quis non ti -
me - bit te, quis non ti - me - bit te, quis non ti -
- - men tu - - um, quis non ti - me - bit te, quis non ti -
quis non ti - me - bit te,

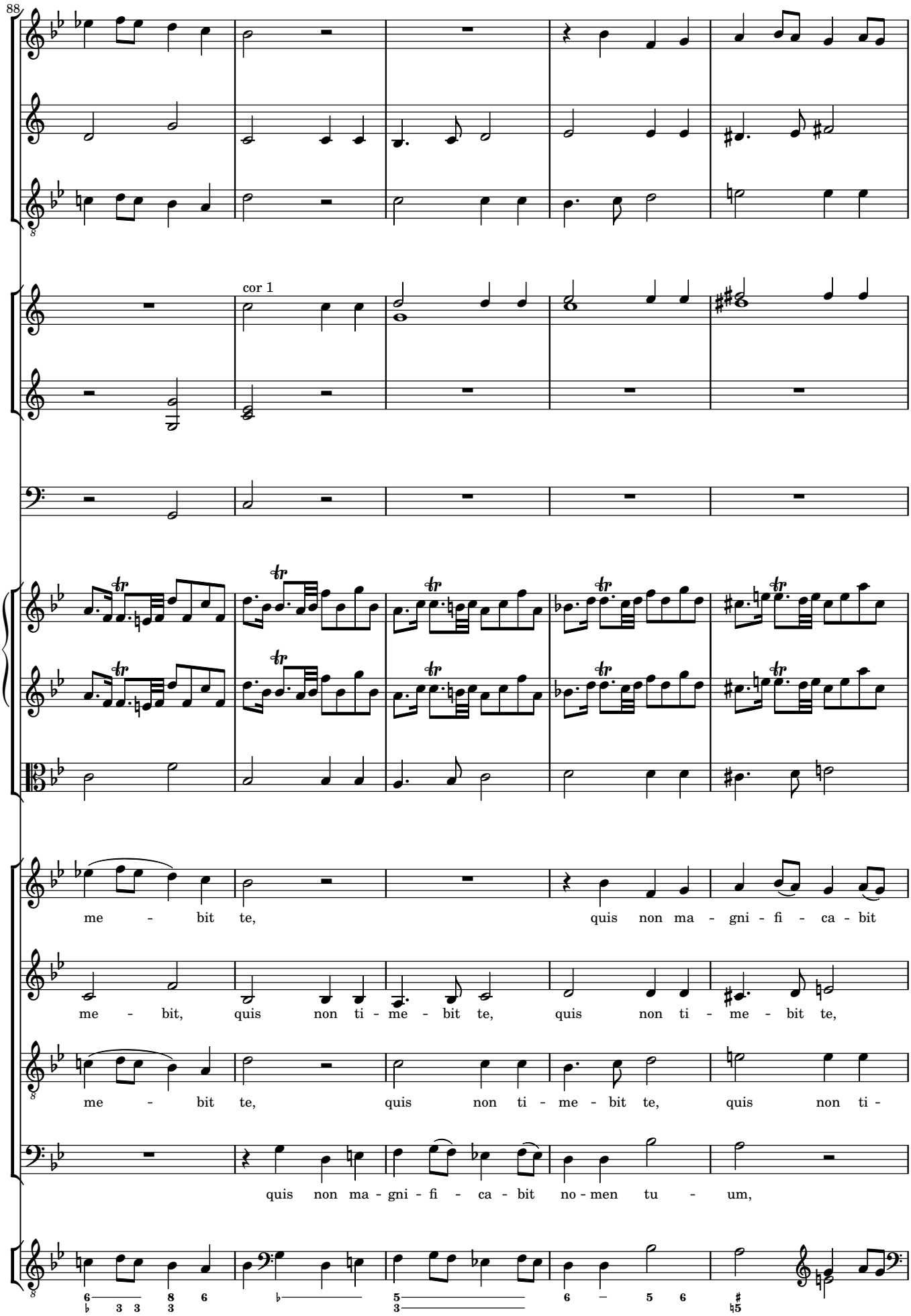
88
cor 1
me - bit te, quis non ma - gni - fi - ca - bit
me - bit, quis non ti - me - bit te, quis non ti - me - bit te,
me - bit te, quis non ti - me - bit te, quis non ti -
quis non ma - gni - fi - ca - bit no - men tu - um,

93

no - men, quis non ma - gni - fi - ca - bit no - - - -

quis non ti - me - bit te, et ma - gni - fi - ca - bit

me - bit te, quis non ma - gni - fi - ca - bit no - - - -

quis non ti - me - bit te, et ma - gni - fi - ca - bit

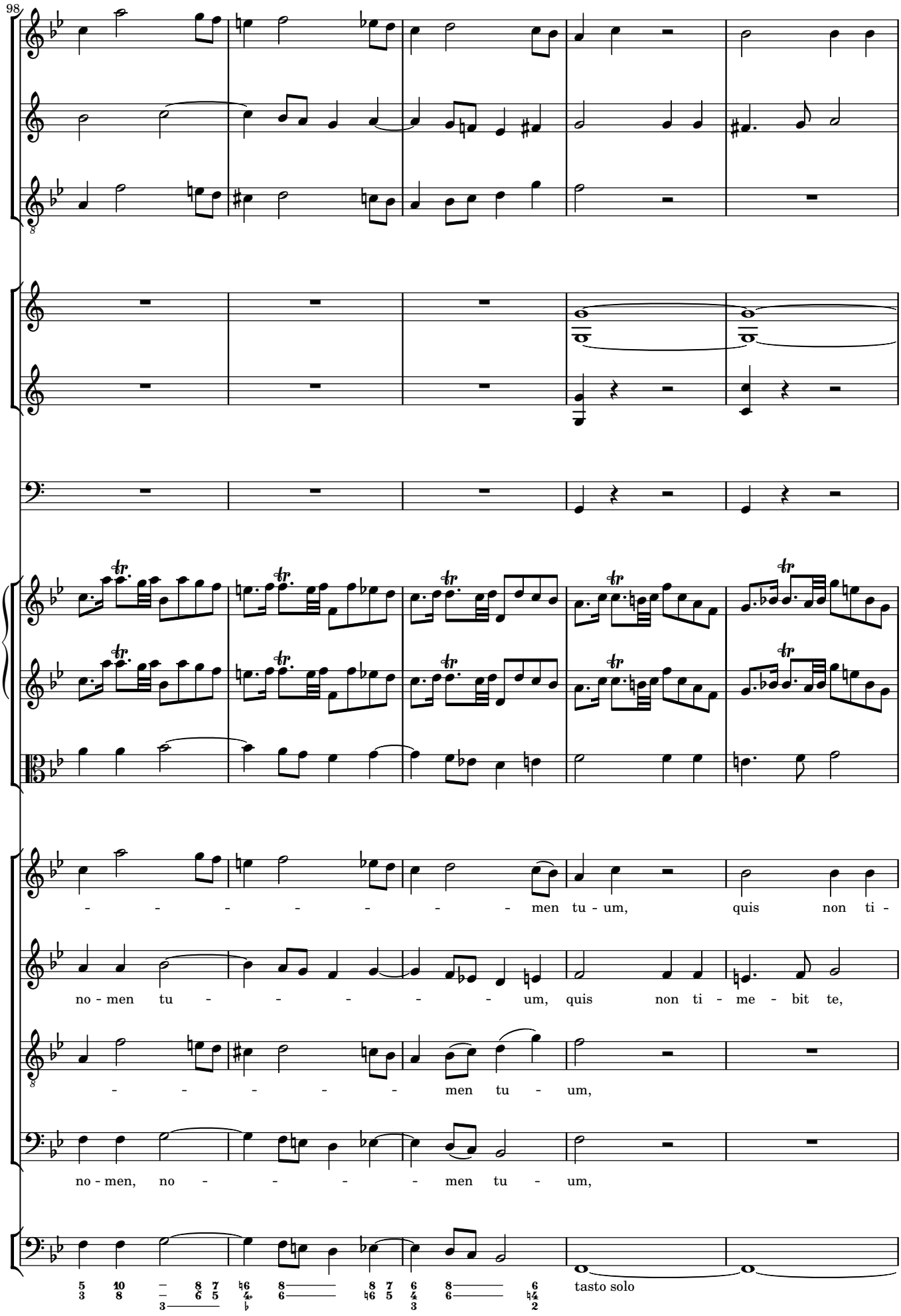
98
men tu - um, quis non ti -
no - men tu - - - - - - um, quis non ti - me - bit te,
- - - - - - men tu - um,
no - men, no - - - - - men tu - um,
tasto solo

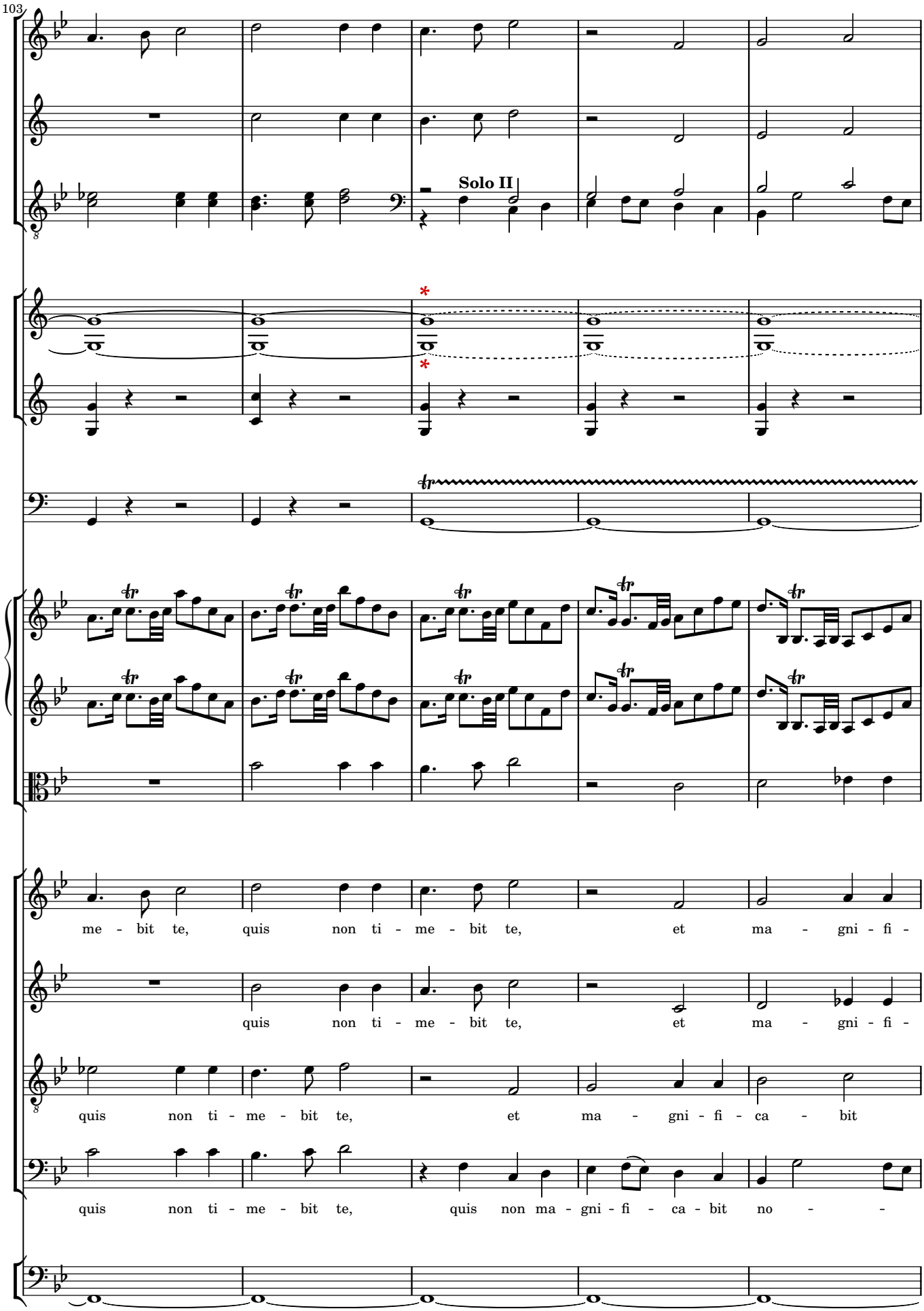
103
Solo II
me - bit te, quis non ti - me - bit te, et ma - gni - fi -
quis non ti - me - bit te, et ma - gni - fi -
quis non ti - me - bit te, et ma - gni - fi - ca - bit
quis non ti - me - bit te, quis non ma - gni - fi - ca - bit no - -

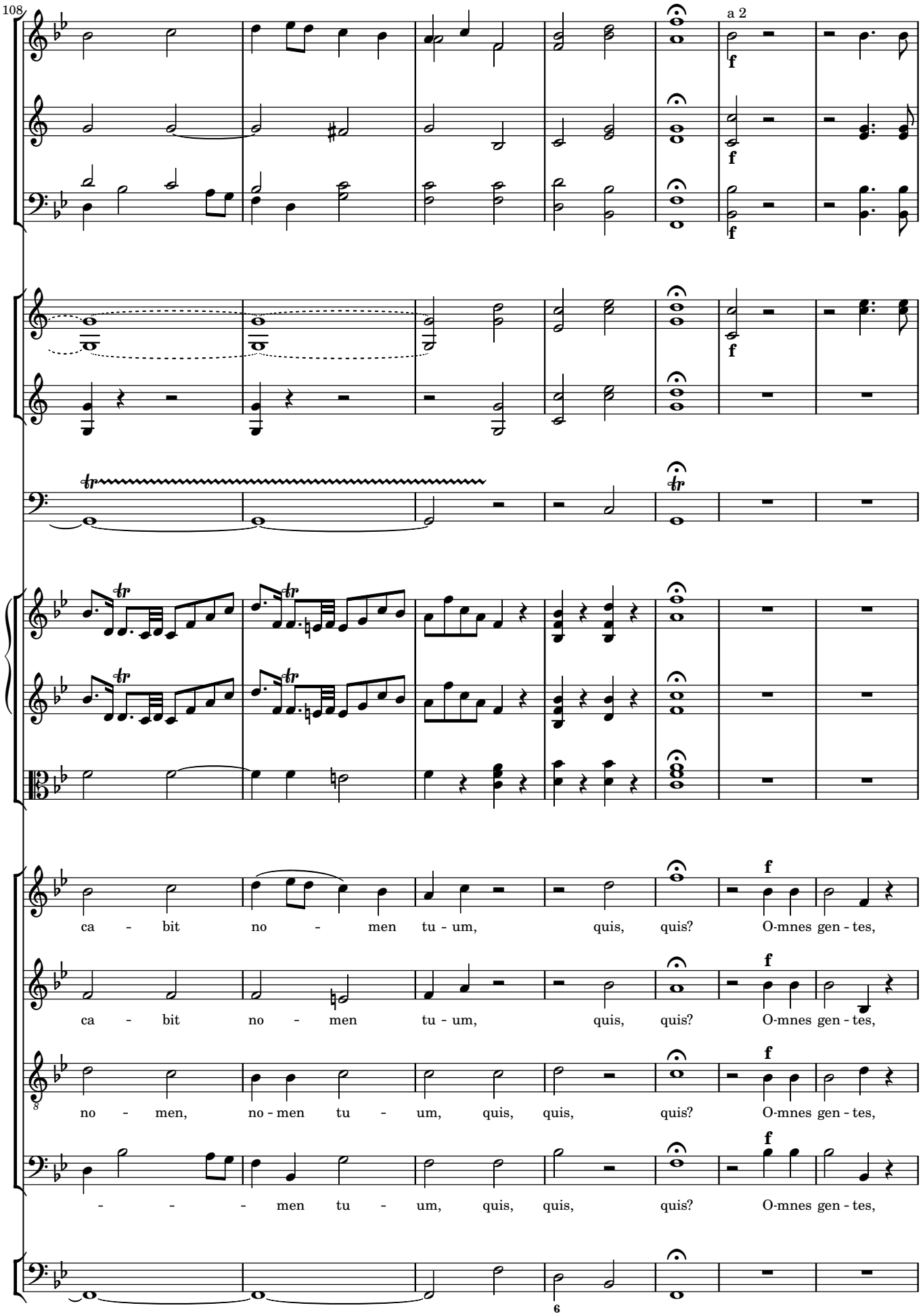
108
a 2
f
ca - bit no - men tu - um, quis, quis? O-mnes gen - tes,
ca - bit no - men tu - um, quis, quis? O-mnes gen - tes,
no - men, no - men tu - um, quis, quis, quis? O-mnes gen - tes,
- - - men tu - um, quis, quis, quis? O-mnes gen - tes,
6

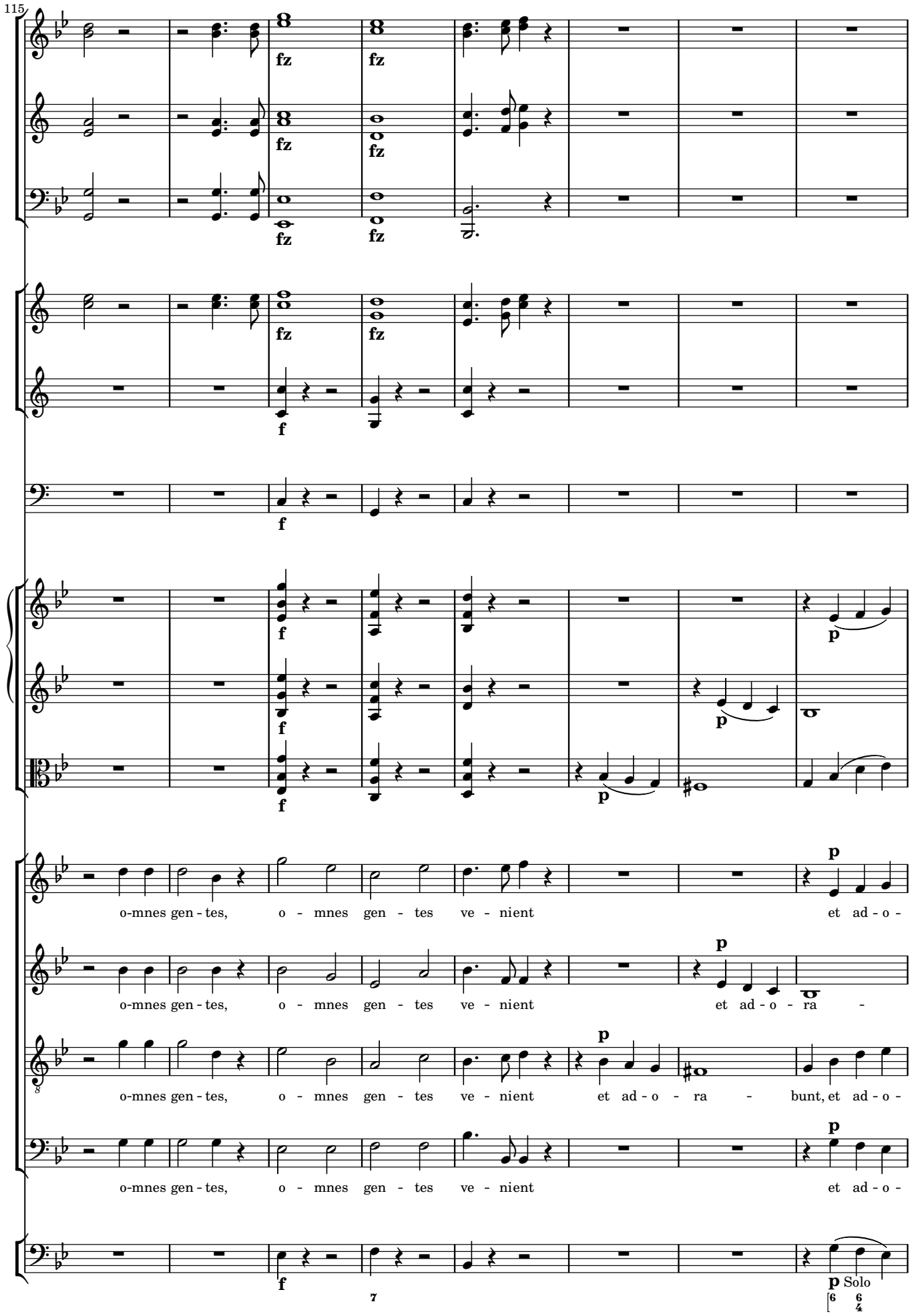
115
fz
f
p
o-mnes gen - tes, o - mnes gen - tes ve - nient et ad - o -
o-mnes gen - tes, o - mnes gen - tes ve - nient et ad - o - ra -
o-mnes gen - tes, o - mnes gen - tes ve - nient et ad - o - ra - bunt, et ad - o -
o-mnes gen - tes, o - mnes gen - tes ve - nient et ad - o -
Solo

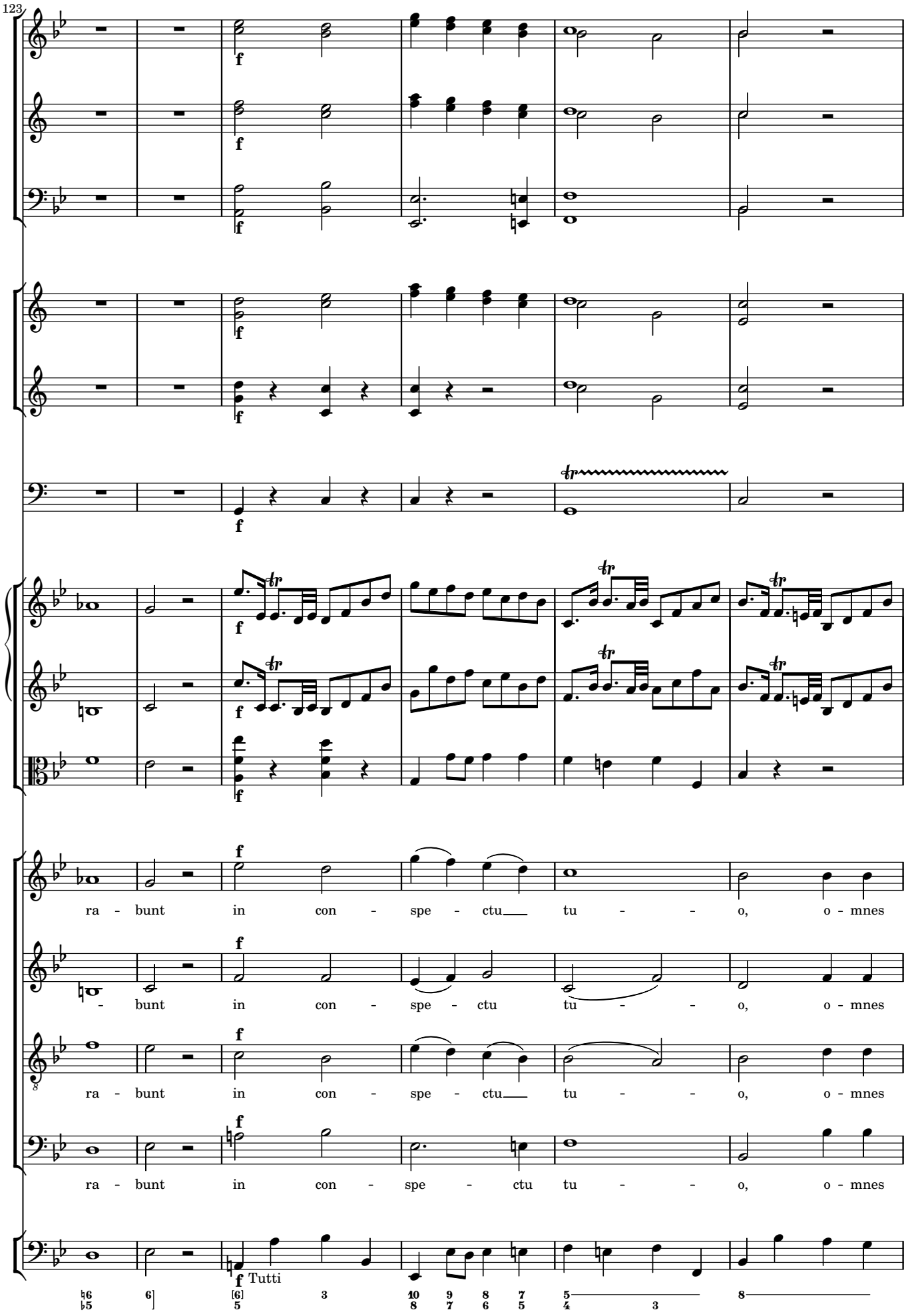
123
f
ra - bunt in con - spe - ctu tu - - o, o - mnes
- bunt in con - spe - ctu tu - - o, o - mnes
ra - bunt in con - spe - ctu tu - - o, o - mnes
ra - bunt in con - spe - ctu tu - - o, o - mnes
Tutti

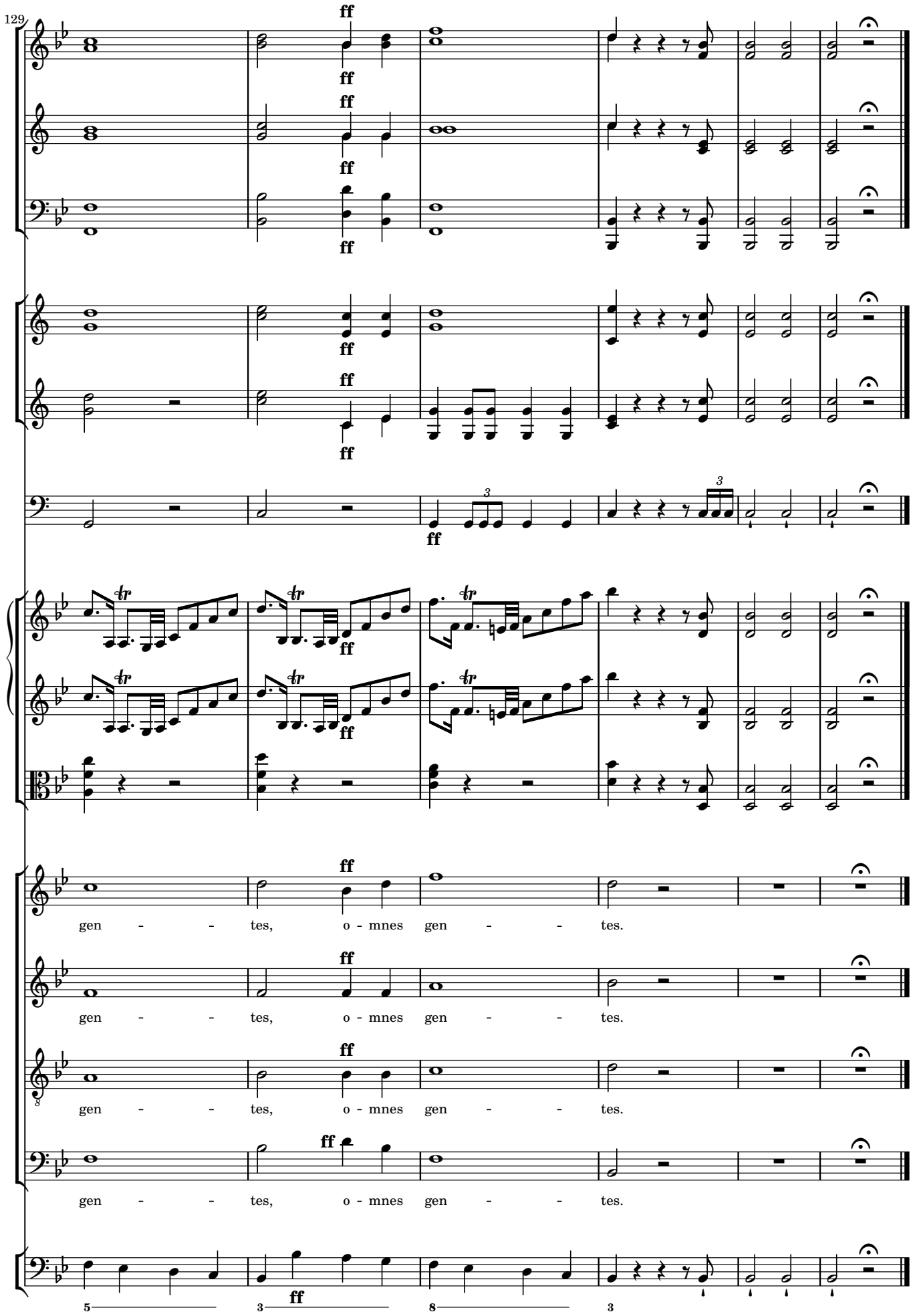
129
ff
gen - - tes, o - mnes gen - - tes.
gen - - tes, o - mnes gen - - tes.
gen - - tes, o - mnes gen - - tes.
gen - - tes, o - mnes gen - - tes.

115 Te Deum

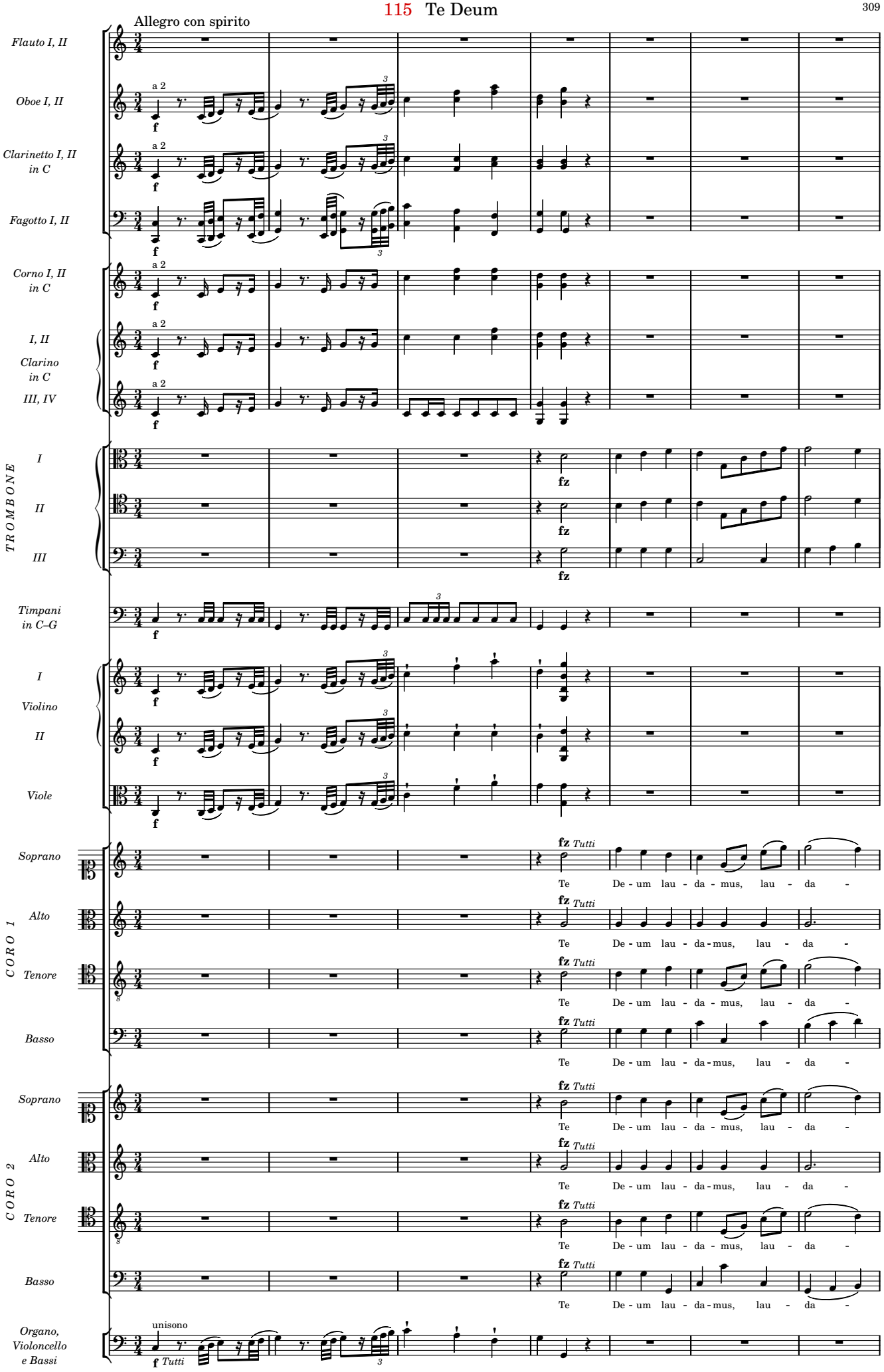
Allegro con spirito
Flauto I, II
Oboe I, II
Clarinetto I, II in C
Fagotto I, II
Corno I, II in C
I, II
Clarino in C
III, IV
TROMBONE
I
II
III
Timpani in C–G
Violino
I
II
Viole
CORO 1
Soprano
Alto
Tenore
Basso
CORO 2
Soprano
Alto
Tenore
Basso
Organo, Violoncello e Bassi
a 2
f
fz
Tutti
unisono
Te De - um lau - da - mus, lau - da -

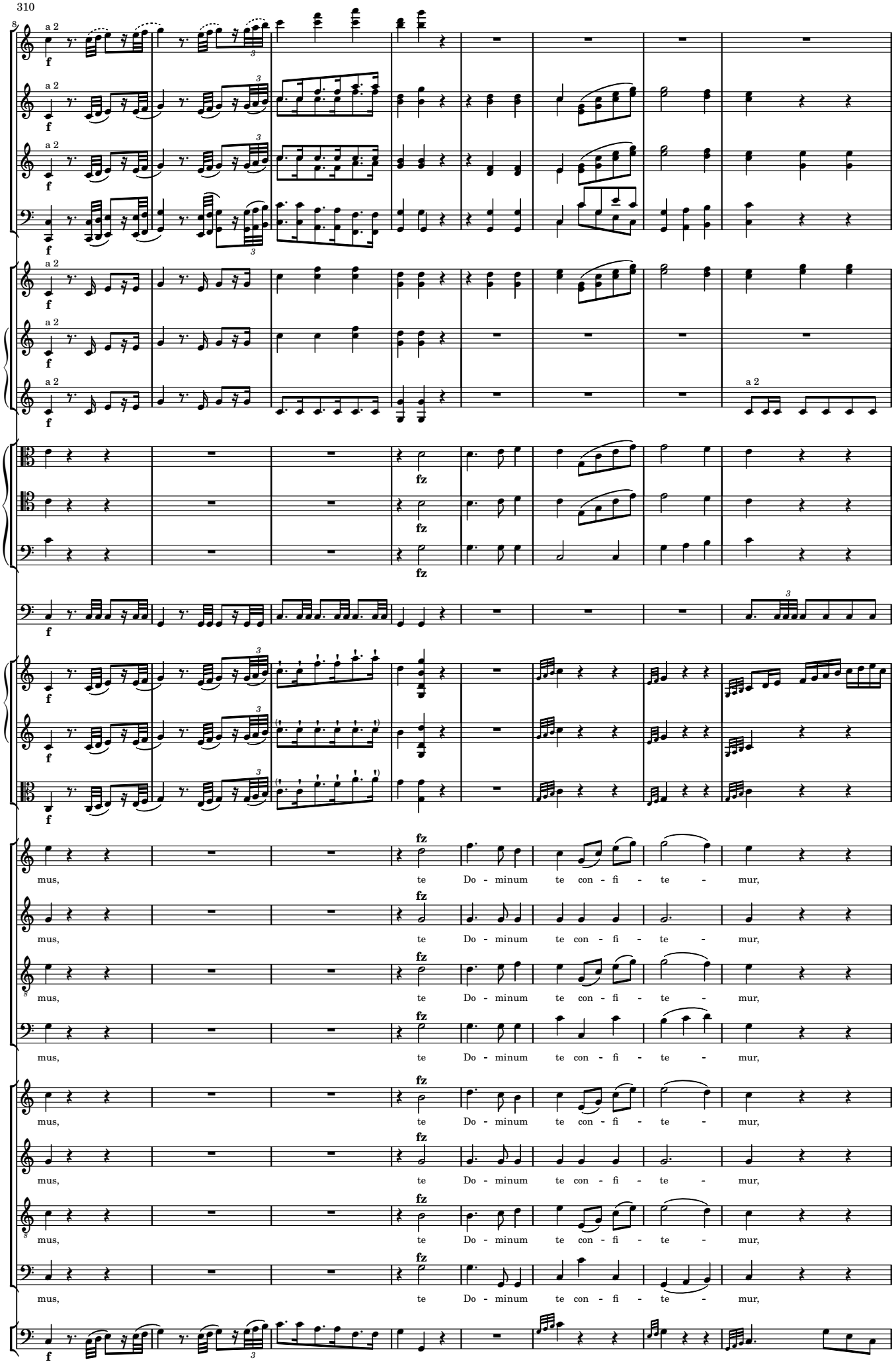
a 2
f
fz
mus, te Do - minum te con - fi - te - mur,

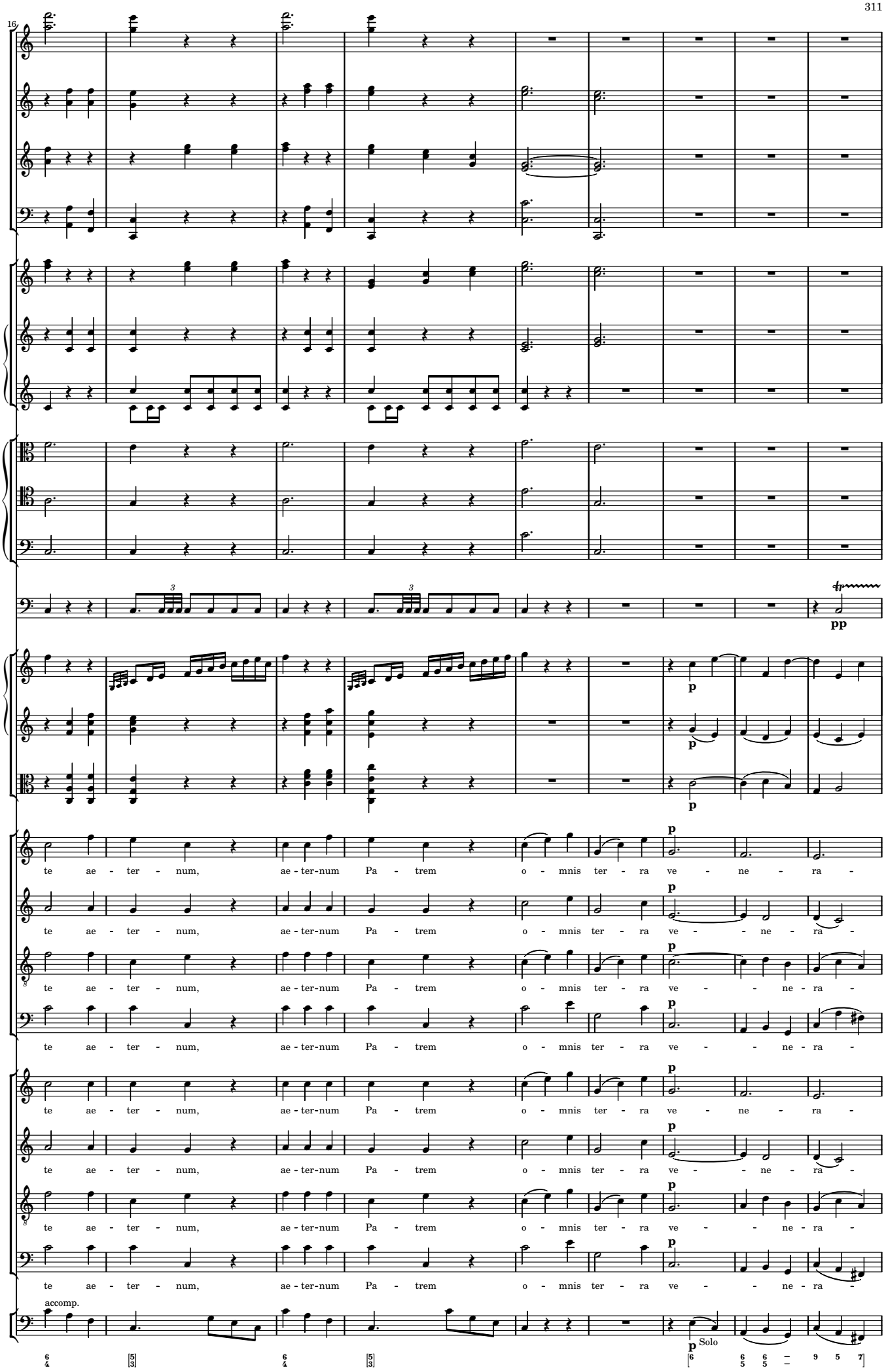
16
pp
p
te ae - ter - num, ae - ter-num Pa - trem o - mnis ter - ra ve - ne - ra -
accomp.
Solo

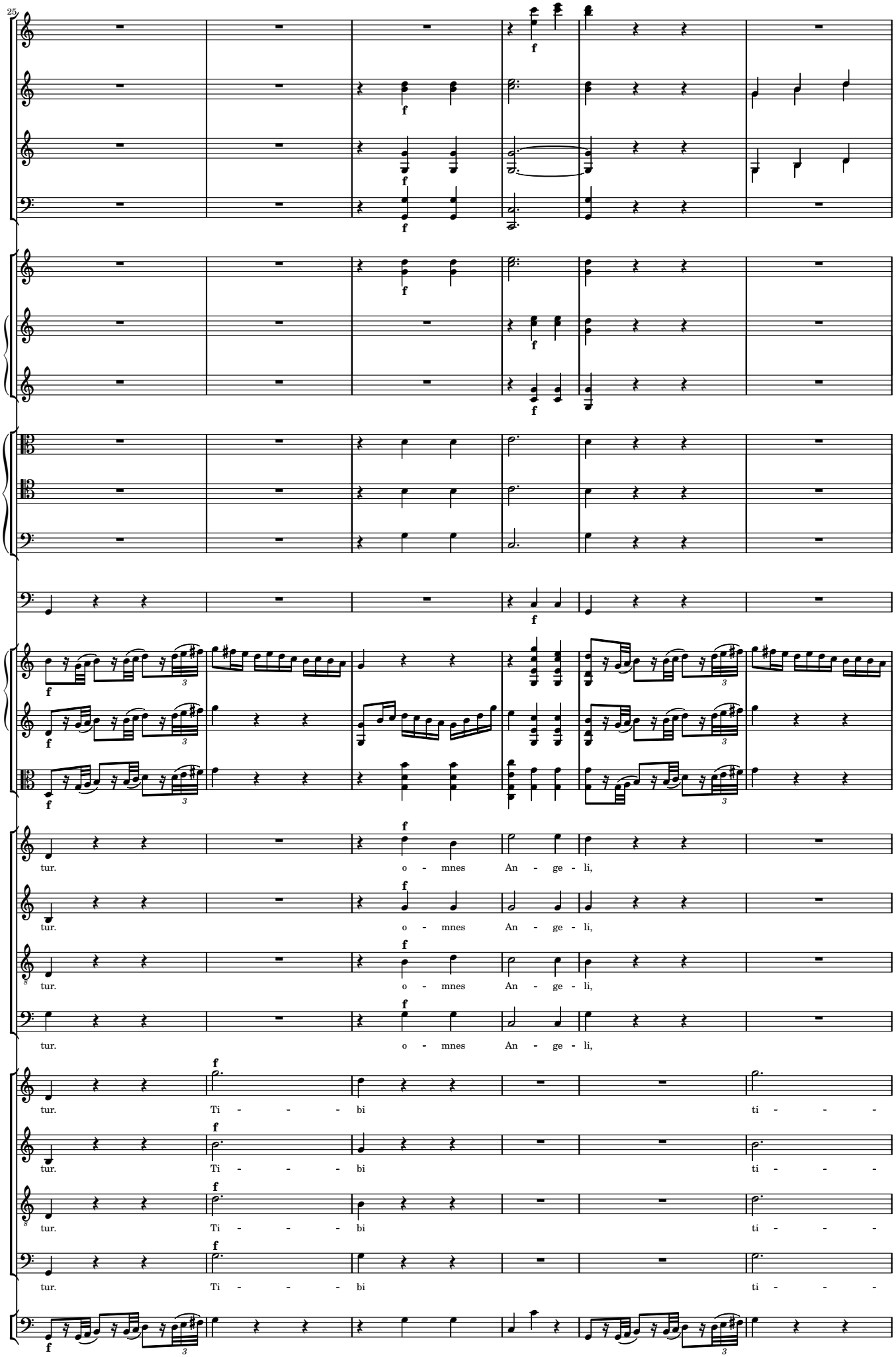
25
f
tur. o - mnes An - ge - li,
tur. o - mnes An - ge - li,
tur. o - mnes An - ge - li,
tur. o - mnes An - ge - li,
tur. Ti - - - bi ti - - -
tur. Ti - - - bi ti - - -
tur. Ti - - - bi ti - - -
tur. Ti - - - bi ti - - -

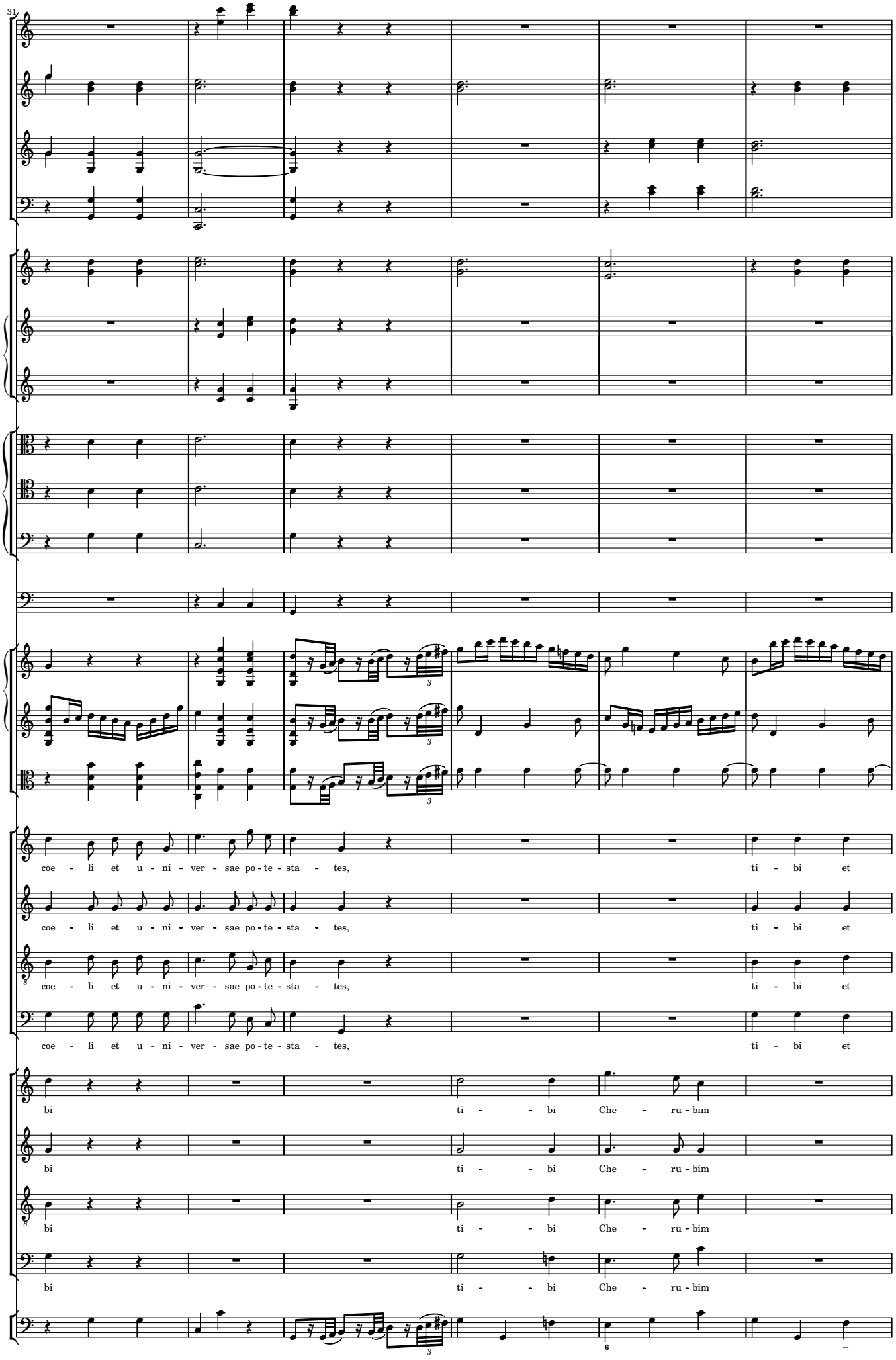
31
coe - li et u - ni - ver - sae po - te - sta - tes, ti - bi et
coe - li et u - ni - ver - sae po - te - sta - tes, ti - bi et
coe - li et u - ni - ver - sae po - te - sta - tes, ti - bi et
coe - li et u - ni - ver - sae po - te - sta - tes, ti - bi et
bi ti - - bi Che - ru - bim
bi ti - - bi Che - ru - bim
bi ti - - bi Che - ru - bim
bi ti - - bi Che - ru - bim

37

a 2

fz

Se - ra-phim in - ces - sa - bi - li vo - ce pro - cla - - - - - - -

in - ces - sa - bi - li vo - ce pro - cla - - - - - - -

6 6 6 – 5 6 6 7 6 6

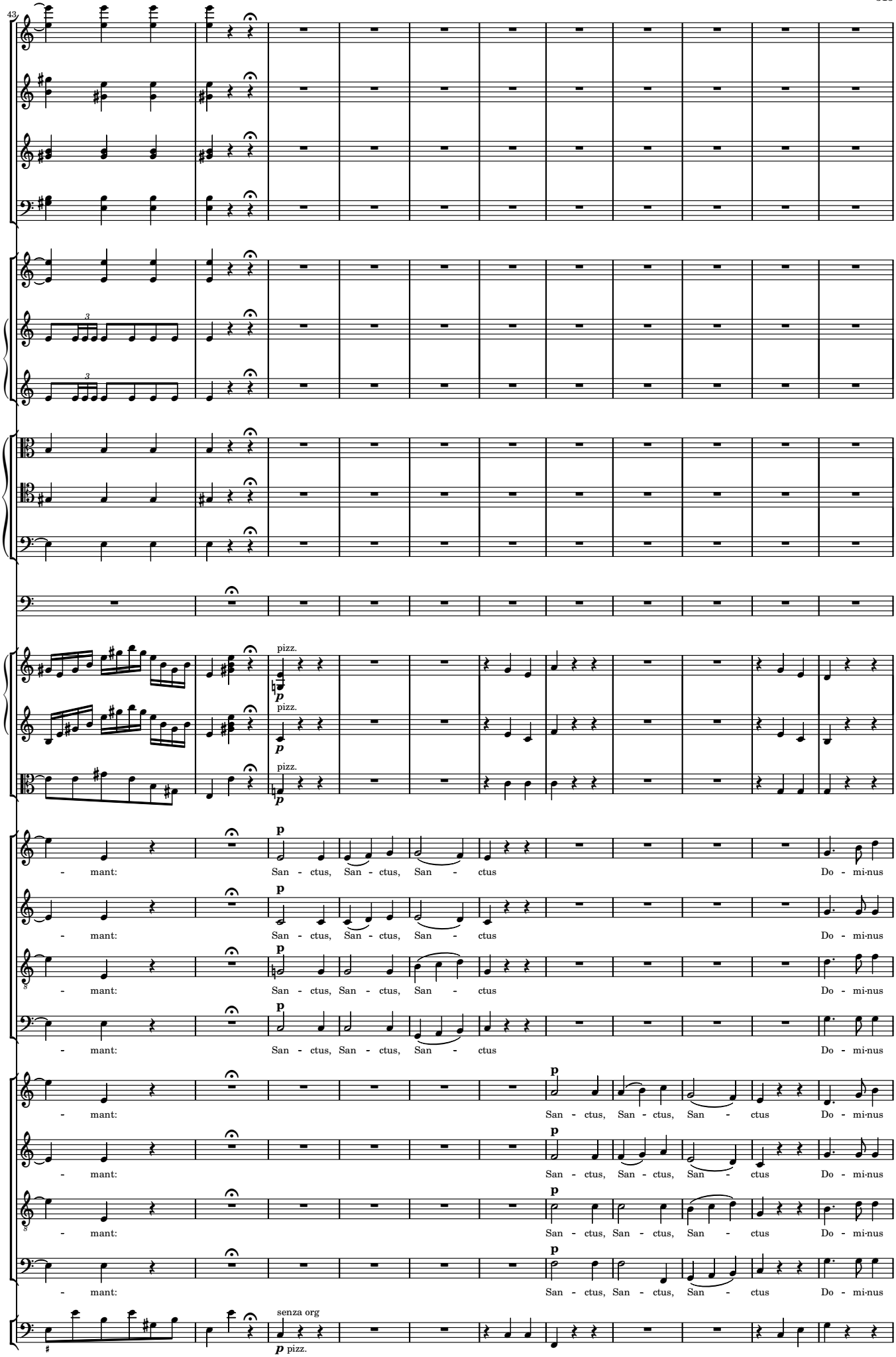
43
pizz.
p
pizz.
p
pizz.
p
p
- mant: San - ctus, San - ctus, San - ctus Do - mi-nus
- mant: San - ctus, San - ctus, San - ctus Do - mi-nus
- mant: San - ctus, San - ctus, San - ctus Do - mi-nus
- mant: San - ctus, San - ctus, San - ctus Do - mi-nus
p
- mant: San - ctus, San - ctus, San - ctus Do - mi-nus
p
- mant: San - ctus, San - ctus, San - ctus Do - mi-nus
p
- mant: San - ctus, San - ctus, San - ctus Do - mi-nus
p
- mant: San - ctus, San - ctus, San - ctus Do - mi-nus
senza org
p pizz.

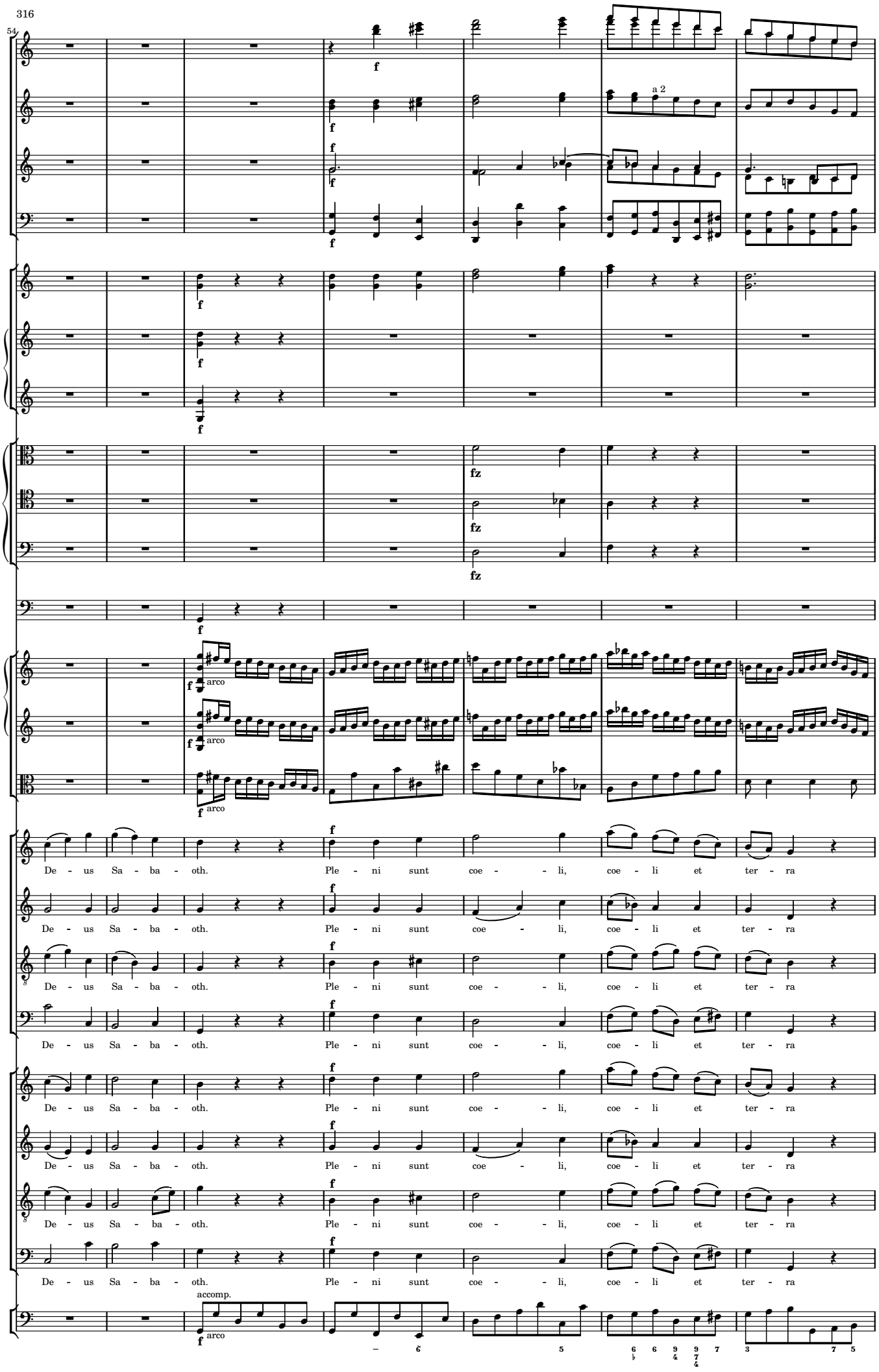
54
a 2
arco
De - us Sa - ba - oth. Ple - ni sunt coe - - li, coe - li et ter - ra
accomp.

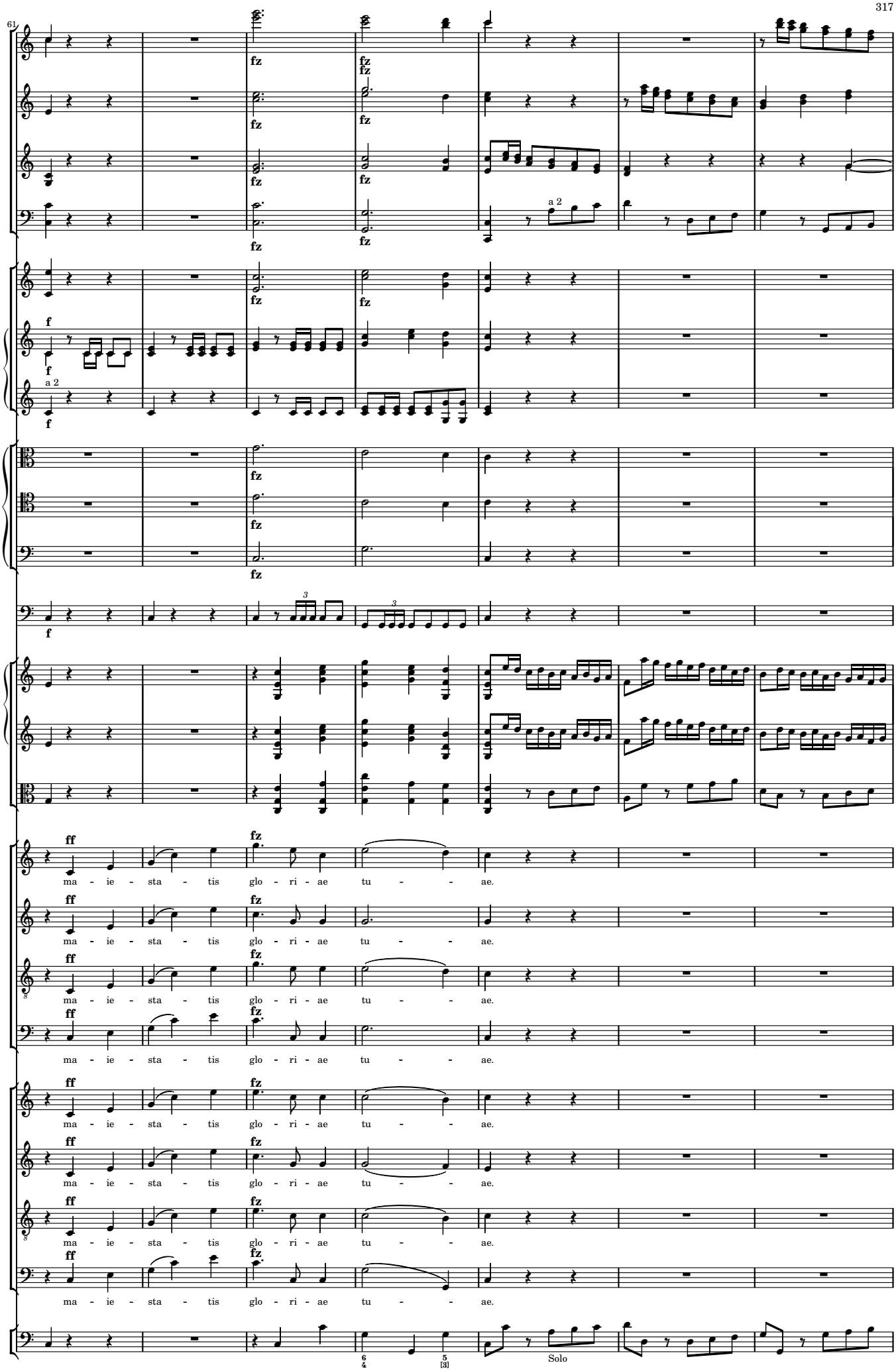
61
fz
f
a 2
ff
ma - ie - sta - tis glo - ri - ae tu - - ae.
Solo

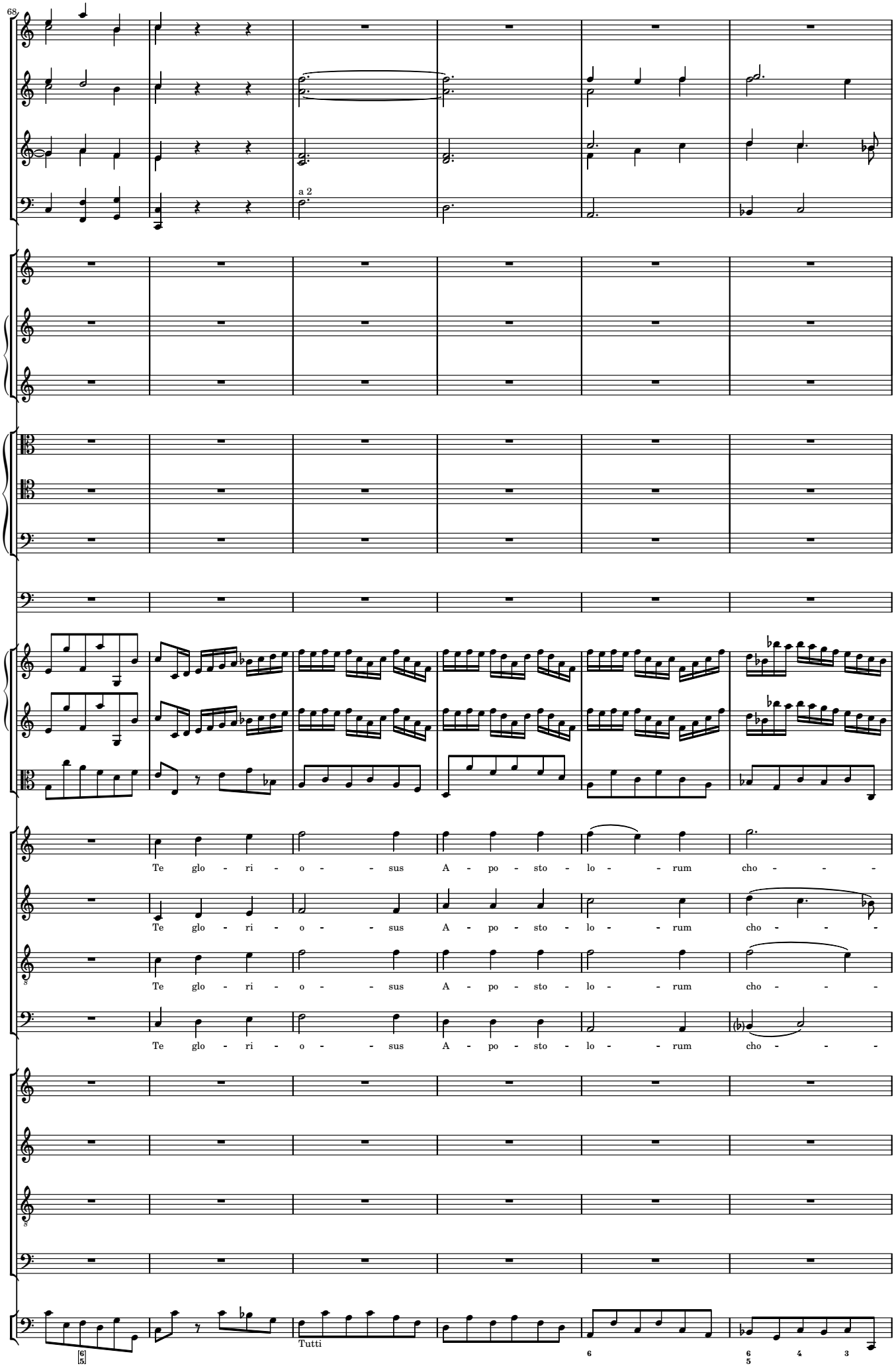
68
a 2
Te glo - ri - o - - sus A - po - sto - lo - - rum cho - - -
Te glo - ri - o - - sus A - po - sto - lo - - rum cho - - -
Te glo - ri - o - - sus A - po - sto - lo - - rum cho - - -
Te glo - ri - o - - sus A - po - sto - lo - - rum cho - - -
Tutti

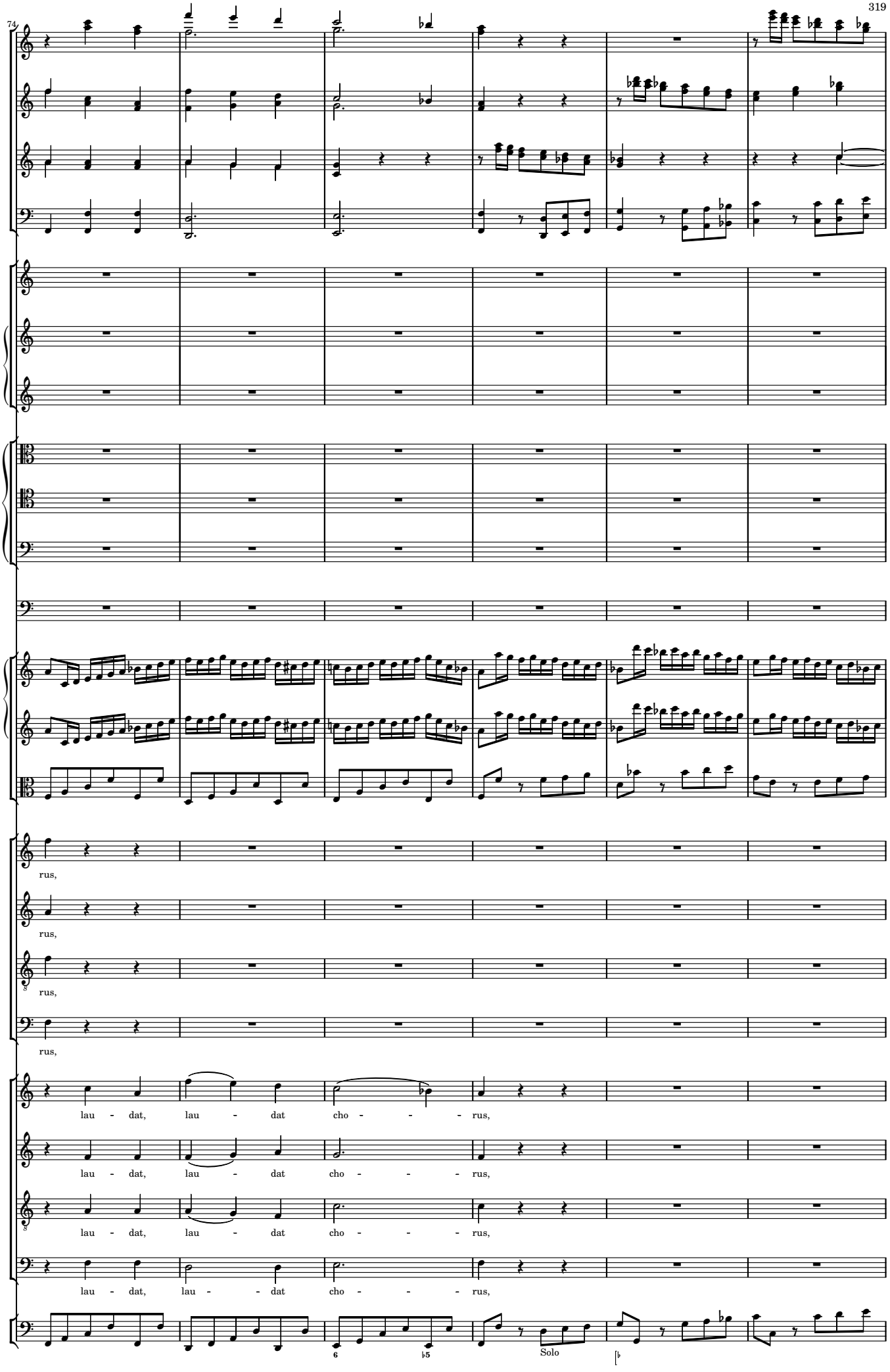
74
rus,
rus,
rus,
rus,
lau - dat, lau - dat cho - - - rus,
lau - dat, lau - dat cho - - - rus,
lau - dat, lau - dat cho - - - rus,
lau - dat, lau - - dat cho - - - rus,
Solo

80

a 2

te pro - phe - ta - - rum lau - da - - - bi - lis nu - - me -

te pro - phe - ta - - rum lau - - - da - bi - lis nu - - me -

te pro - phe - ta - - rum lau - da - - - bi - lis nu - - me -

te pro - phe - ta - - rum lau - - - da - bi - lis nu - - me -

Tutti

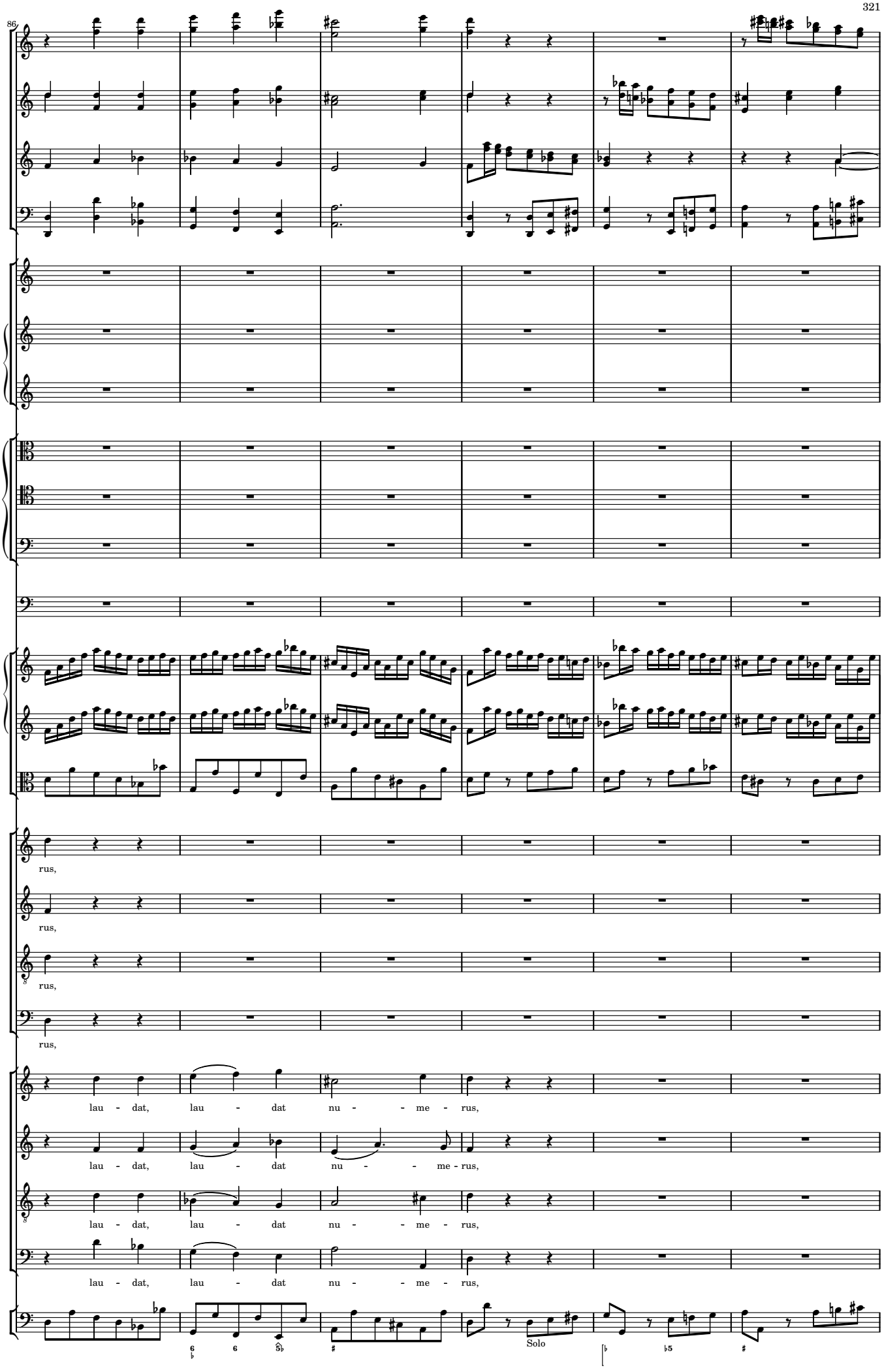
86
rus,
rus,
rus,
rus,
lau - dat, lau - dat nu - - me - rus,
lau - dat, lau - dat nu - - me - rus,
lau - dat, lau - dat nu - - me - rus,
lau - dat, lau - dat nu - - me - rus,
Solo

92

te can - di - da - - tus mar - ty - rum lau - dat ex - er - - ci -

te can - di - da - - tus mar - ty - rum lau - dat ex - er - - ci -

te can - di - da - - tus mar - ty - rum lau - dat ex - er - - ci -

te can - di - da - - tus mar - ty - rum lau - dat ex - er - - ci -

Tutti

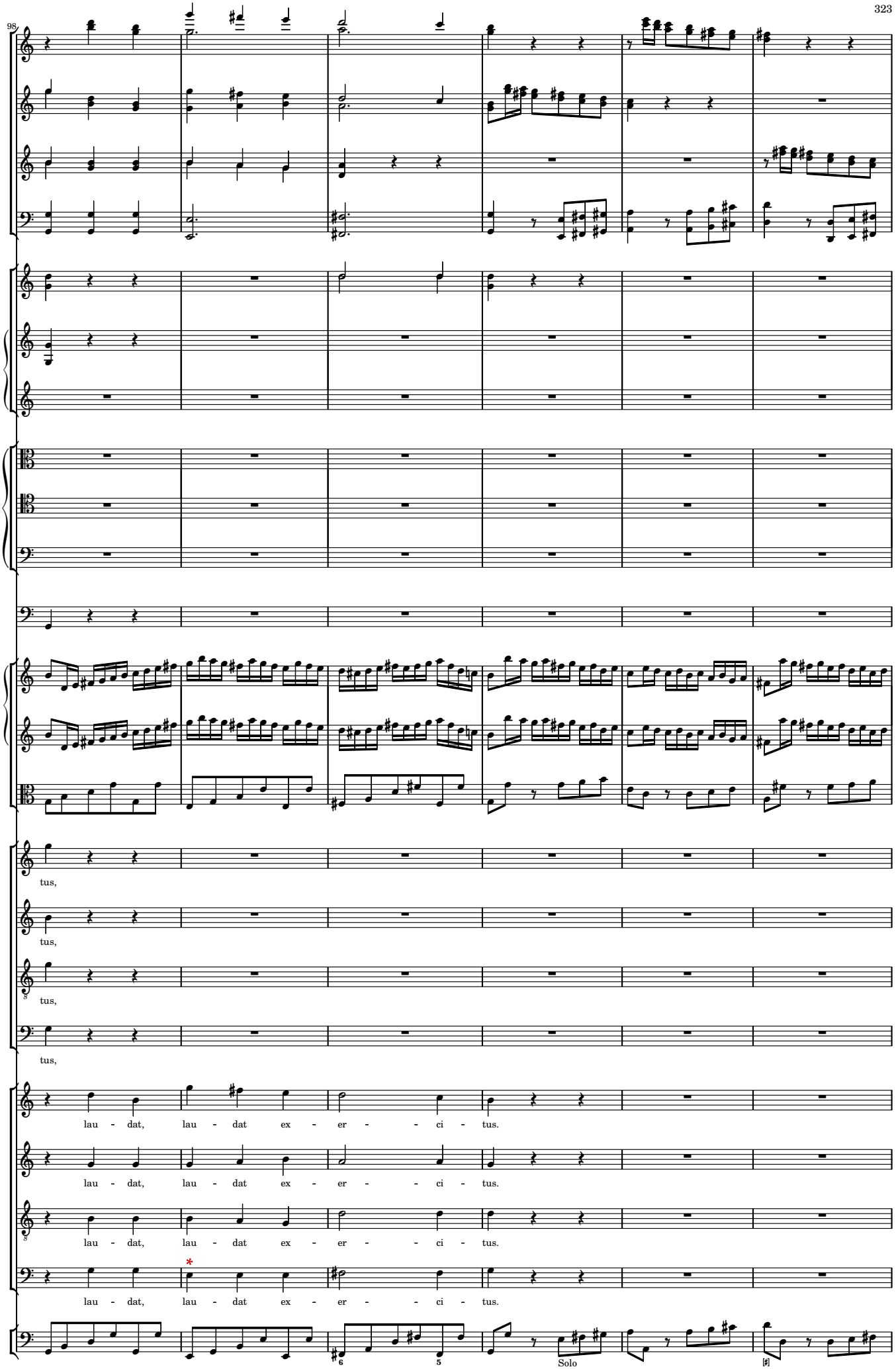
98
tus,
tus,
tus,
tus,
lau - dat, lau - dat ex - er - - ci - tus.
lau - dat, lau - dat ex - er - - ci - tus.
lau - dat, lau - dat ex - er - - ci - tus.
lau - dat, lau - dat ex - er - - ci - tus.
Solo

104

ff

ff

ff

p

p

p

Te per or - bem ter - ra - - rum san - - cta, san - cta Ec -

Te per or - bem ter - ra - - rum san - - cta, san - cta Ec -

Te per or - bem ter - ra - - rum san - - cta, san - cta Ec -

Te per or - bem ter - ra - - rum san - cta, san - cta Ec -

p

Te per or - bem ter - ra - - rum con - fi - te - - tur san - cta Ec -

p

Te per or - bem ter - ra - - rum con - fi - te - - tur san - cta Ec -

p

Te per or - bem ter - ra - - rum con - fi - te - - tur san - cta Ec -

p

Te per or - bem ter - ra - - rum con - fi - te - - tur san - cta Ec -

Tutti

p Solo

110

a 2

f

fz

cresc.

Tutti

cle - - si - a con - fi - te - - tur, Pa - trem im - men - -

cle - si - a, Pa - trem im - men - - sae ma - - ie - sta - tis, im -

116

fz

a 2

sae ma - - ie - sta - - tis.

men - - sae ma - - ie - sta - - tis.

Solo

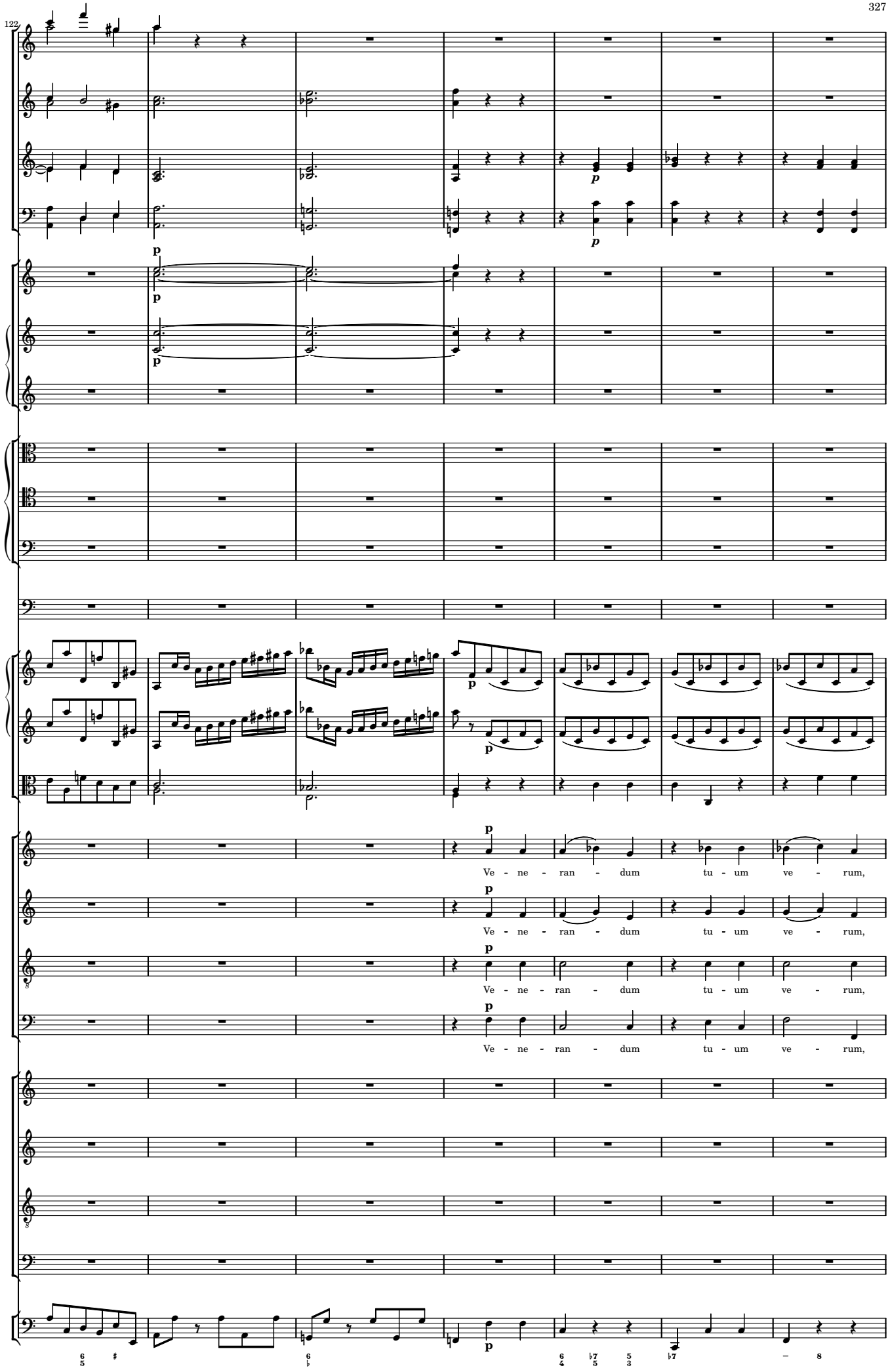
122
p
Ve - ne - ran - dum tu - um ve - rum,
Ve - ne - ran - dum tu - um ve - rum,
Ve - ne - ran - dum tu - um ve - rum,
Ve - ne - ran - dum tu - um ve - rum,

129

p

a 2

p

ve - rum et u - ni - cum Fi - li - um.

ve - rum et u - ni - cum Fi - li - um.

ve - rum et u - ni - cum Fi - li - um.

ve - rum et u - ni - cum Fi - li - um.

p

Con - fi - te - tur san - cta Ec - cle - si - a, con - fi - te - tur Ec -

p

Con - fi - te - tur san - cta Ec - cle - si - a, con - fi - te - tur Ec -

p

Con - fi - te - tur san - cta Ec - cle - si - a, con - fi - te - tur Ec -

p

Con - fi - te - tur san - cta Ec - cle - si - a, con - fi - te - tur Ec -

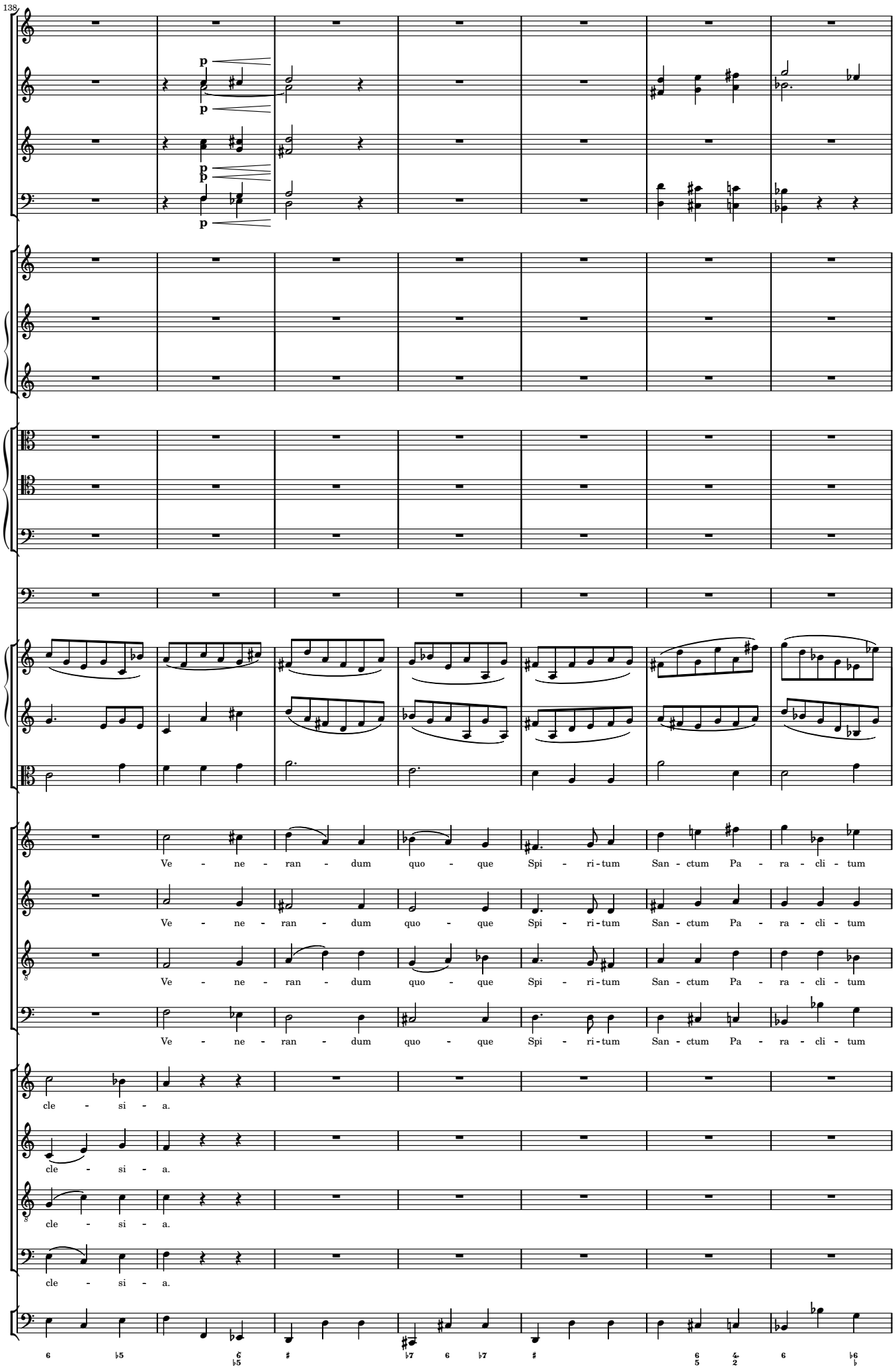
138
p
Ve - ne - ran - dum quo - que Spi - ri - tum San - ctum Pa - ra - cli - tum
Ve - ne - ran - dum quo - que Spi - ri - tum San - ctum Pa - ra - cli - tum
Ve - ne - ran - dum quo - que Spi - ri - tum San - ctum Pa - ra - cli - tum
Ve - ne - ran - dum quo - que Spi - ri - tum San - ctum Pa - ra - cli - tum
cle - si - a.
cle - si - a.
cle - si - a.
cle - si - a.

145

p

p

Spi - ri - tum.

Spi - ri - tum.

Spi - ri - tum.

Spi - ri - tum.

Con - fi - te - tur san - cta Ec - cle - si - a, con - fi - te - tur Ec - cle - si -

Con - fi - te - tur san - cta Ec - cle - si - a, con - fi - te - tur Ec - cle - si -

Con - fi - te - tur san - cta Ec - cle - si - a, con - fi - te - tur Ec - cle - si -

Con - fi - te - tur san - cta Ec - cle - si - a, con - fi - te - tur Ec - cle - si -

6 5 ♭ ♯ ♭ ♯ 7 ♯ ♭ 6 5

153

f fz

Tu, tu Rex, Rex glo - ri - ae Chri - ste,

Tu, tu Rex, Rex glo - ri - ae Chri - ste,

Tu, tu Rex, Rex glo - ri - ae Chri - ste,

Tu, tu Rex, Rex glo - ri - ae Chri - ste,

a. Tu, tu Rex, Rex glo - ri - ae Chri - ste, tu Pa - tris sem - - -

a. Tu, tu Rex, Rex glo - ri - ae Chri - ste, tu Pa - tris

a. Tu, tu Rex, Rex glo - ri - ae Chri - ste, tu Pa - tris sem - - -

a. Tu, tu Rex, Rex glo - ri - ae Chri - ste, tu Pa - tris

f Tutti

160

a 2

tu sem - pi - ter - - nus Pa - tris es Fi - - li - us, sem - - pi -

tu sem - pi - ter - - nus Pa - tris es Fi - - li - us, sem - - pi -

tu sem - pi - ter - - nus Pa - tris es Fi - - li - us, sem - - pi -

tu sem - pi - ter - - nus Pa - tris es Fi - - li - us, sem - - pi -

pi - - - ter - - - - nus es Fi - - li - us, sem - - pi -

sem - - pi - ter - - - - nus es Fi - - li - us, sem - - pi -

pi - - - ter - - - - nus es Fi - - li - us, sem - - pi -

sem - - pi - ter - - - - nus es Fi - - li - us, sem - - pi -

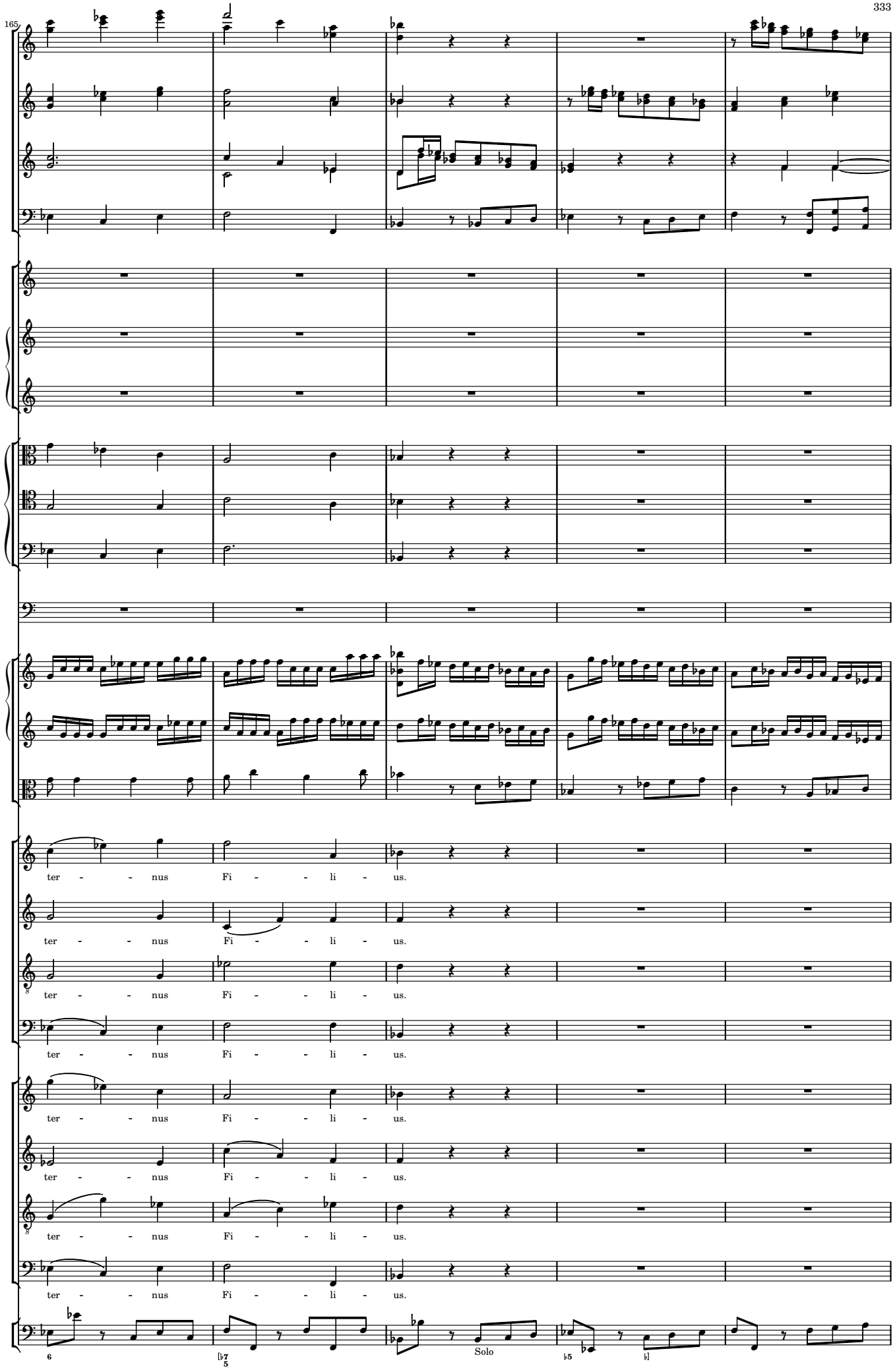
165
ter - - nus Fi - - li - us.
ter - - nus Fi - - li - us.
ter - - nus Fi - - li - us.
ter - - nus Fi - - li - us.
ter - - nus Fi - - li - us.
ter - - nus Fi - - li - us.
ter - - nus Fi - - li - us.
ter - - nus Fi - - li - us.
Solo

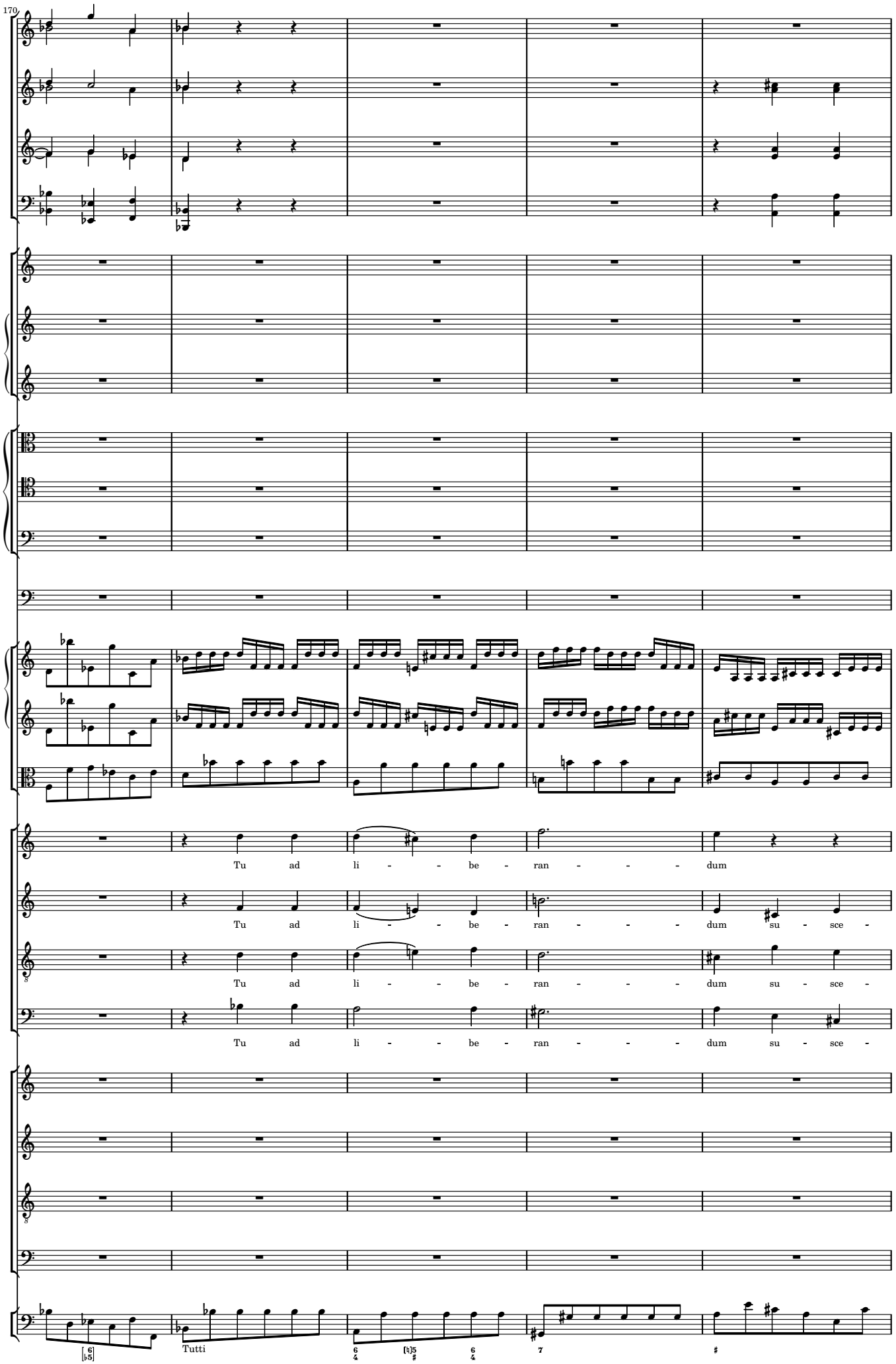
170
Tu ad li - be - ran - - - dum
Tu ad li - be - ran - - - dum su - sce -
Tu ad li - be - ran - - - dum su - sce -
Tu ad li - be - ran - - - dum su - sce -
Tutti

175

a 2

a 2

su - - sce - ptu - - rus ho - - mi - nem, non hor - ru -

ptu - - rus ho - - - - - mi - nem, non hor - ru -

ptu - - rus ho - - - - - - mi - nem, non hor - ru -

ptu - - - - - rus ho - - mi - nem, non hor - ru -

ad li - be - ran - - dum,

ad li - be - ran - - dum,

ad li - be - ran - - dum,

ad li - be - ran - - dum,

180

i - - sti, non hor - ru - i - - sti Vir - - - - gi - nis

i - - sti, non hor - ru - i - - sti Vir - gi - nis, Vir - gi - nis

i - - sti, non hor - ru - i - - sti Vir - gi - nis, Vir - gi - nis

i - - sti, non hor - ru - i - - sti Vir - gi - nis, Vir - gi - nis

non hor - ru - i - - sti, non hor - ru - i - - sti Vir - gi - nis

non hor - ru - i - - sti, non hor - ru - i - - sti Vir - gi - nis

non hor - ru - i - - sti, non hor - ru - i - - sti Vir - gi - nis

non hor - ru - i - - sti, non hor - ru - i - - sti Vir - gi - nis

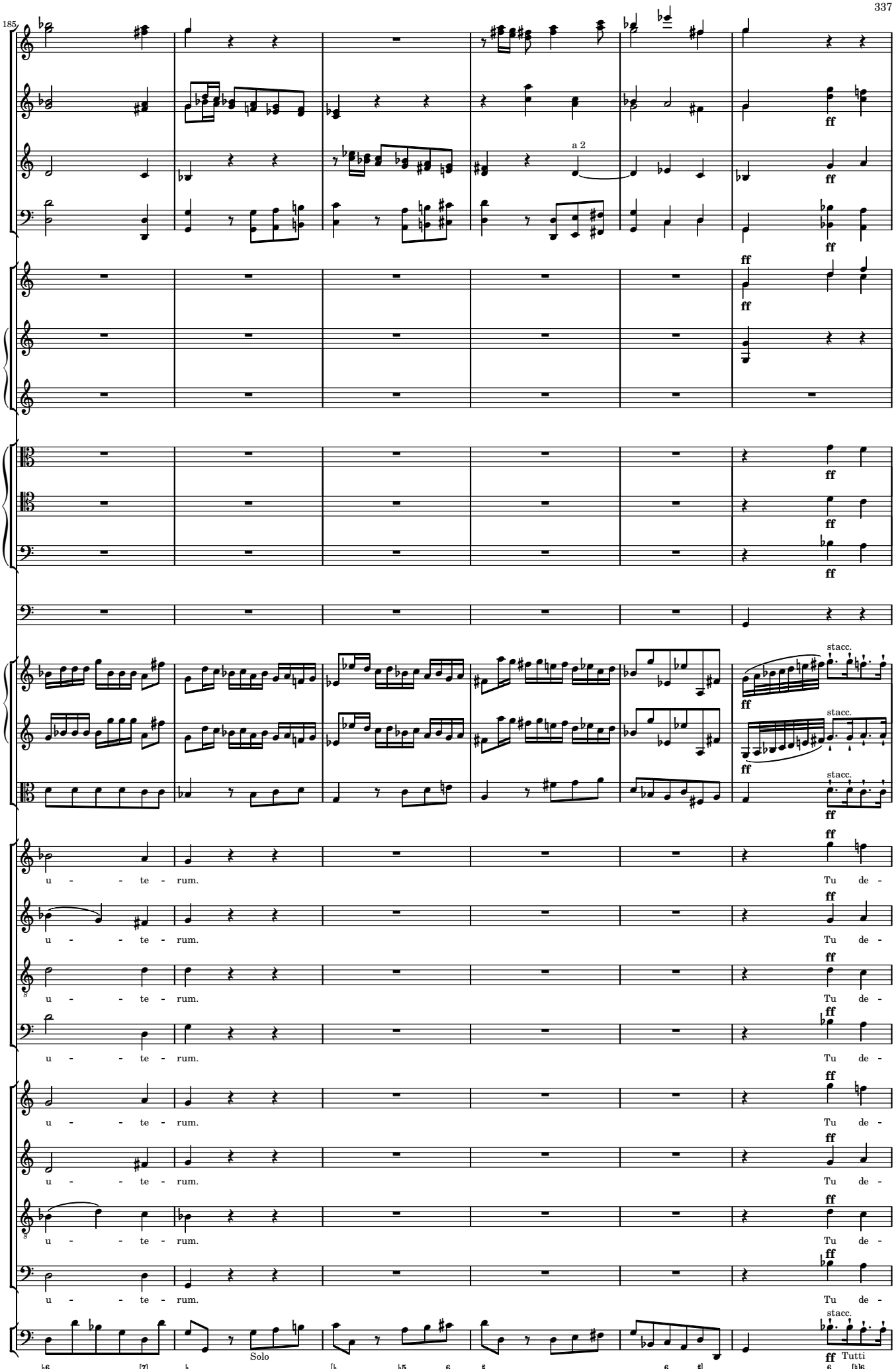
185
a 2
ff
stacc.
u - - te - rum.
Tu de -
Solo
Tutti

191

fl 1

p dolce

p dolce
dolce

p dolce

p

vi - cto mor - tis a - cu - le - o, a - pe - ru -

vi - cto mor - tis a - cu - le - o, a - pe - ru -

vi - cto mor - tis a - cu - le - o, a - pe - ru -

vi - cto mor - tis a - cu - le - o, a - pe - ru -

vi - cto mor - tis a - cu - le - o, a - pe - ru -

vi - cto mor - tis a - cu - le - o, a - pe - ru -

vi - cto mor - tis a - cu - le - o, a - pe - ru -

vi - cto mor - tis a - cu - le - o, a - pe - ru -

pizz.

p Solo

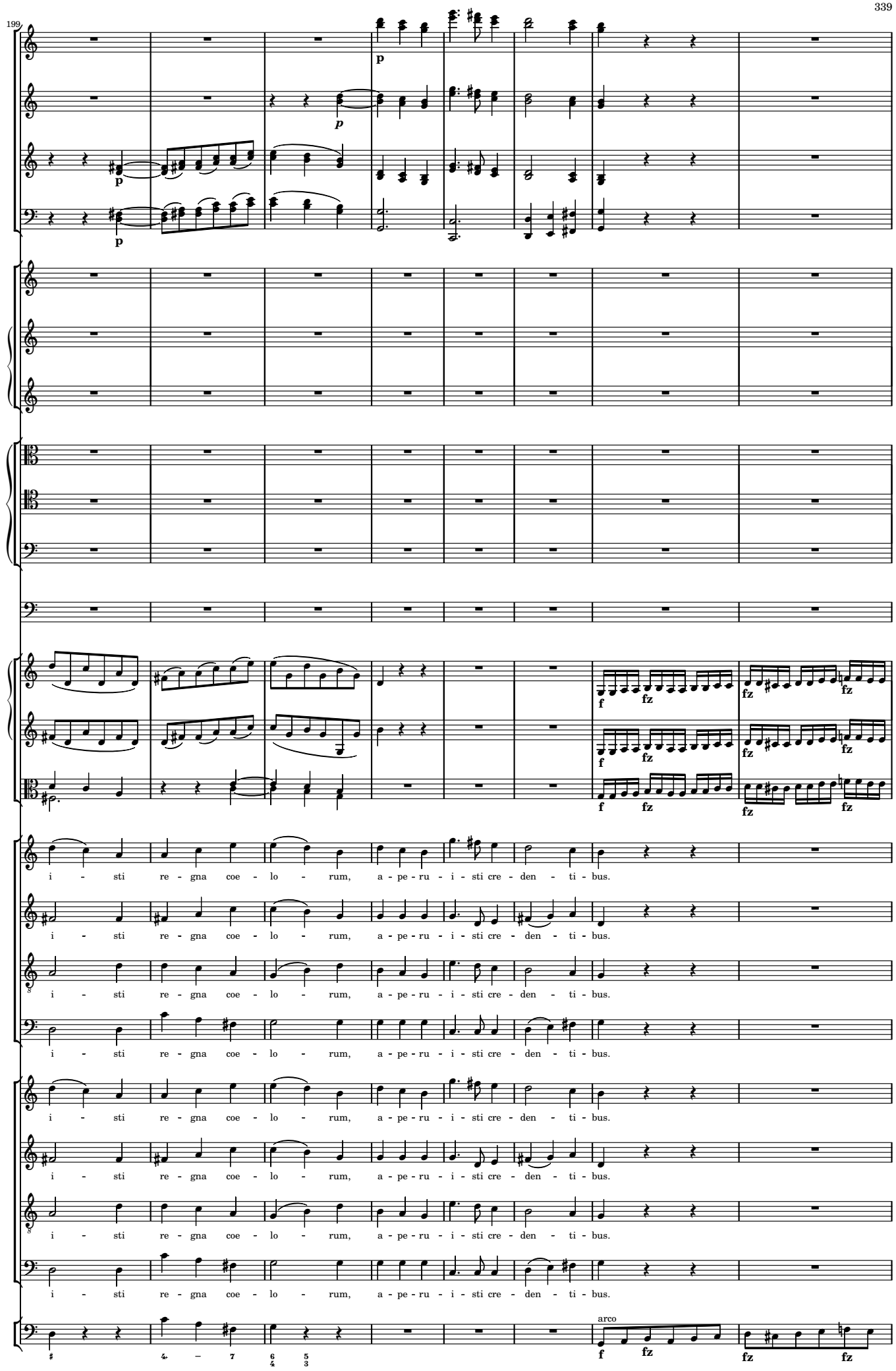
199
p
p
p
p
f
fz
fz
fz
fz
fz
fz
fz
fz
i - sti re - gna coe - lo - rum, a - pe - ru - i - sti cre - den - ti - bus.
i - sti re - gna coe - lo - rum, a - pe - ru - i - sti cre - den - ti - bus.
i - sti re - gna coe - lo - rum, a - pe - ru - i - sti cre - den - ti - bus.
i - sti re - gna coe - lo - rum, a - pe - ru - i - sti cre - den - ti - bus.
i - sti re - gna coe - lo - rum, a - pe - ru - i - sti cre - den - ti - bus.
i - sti re - gna coe - lo - rum, a - pe - ru - i - sti cre - den - ti - bus.
i - sti re - gna coe - lo - rum, a - pe - ru - i - sti cre - den - ti - bus.
i - sti re - gna coe - lo - rum, a - pe - ru - i - sti cre - den - ti - bus.
arco
f
fz
fz
fz

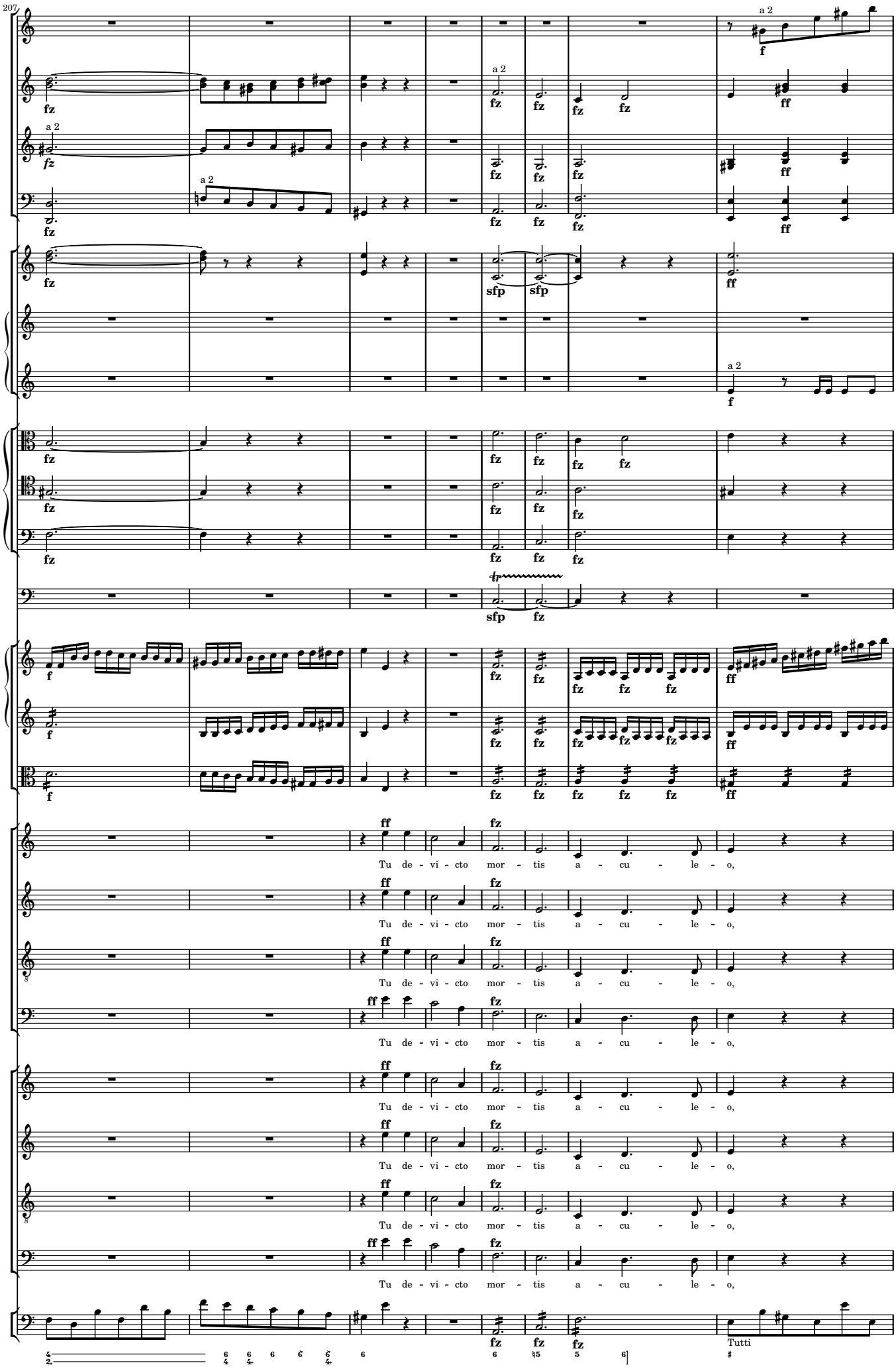
207
a 2
Tu de - vi - cto mor - tis a - cu - le - o,
Tutti

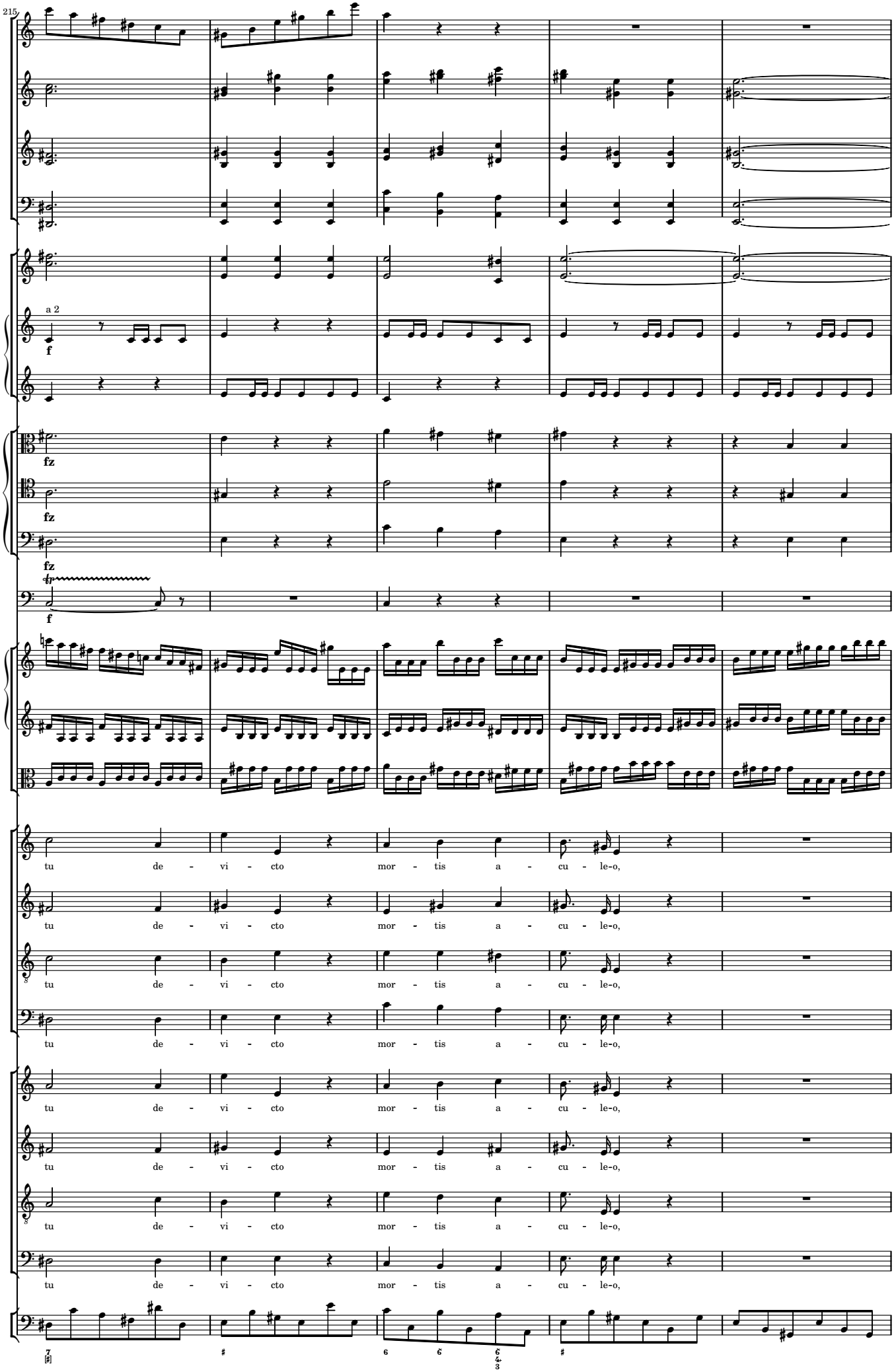
215
a 2
f
fz
fz
fz
f
tu de - vi - cto mor - tis a - cu - le-o,
tu de - vi - cto mor - tis a - cu - le-o,
tu de - vi - cto mor - tis a - cu - le-o,
tu de - vi - cto mor - tis a - cu - le-o,
tu de - vi - cto mor - tis a - cu - le-o,
tu de - vi - cto mor - tis a - cu - le-o,
tu de - vi - cto mor - tis a - cu - le-o,
tu de - vi - cto mor - tis a - cu - le-o,

220

fl 1

p dolce

ob 1

p dolce

p dolce

a 2

fag 1

p dolce

a 2

p dolce

p dolce

a - pe - ru - i - sti re - gna coe -

a - pe - ru - i - sti re - gna coe -

a - pe - ru - i - sti re - gna coe -

a - pe - ru - i - sti re - gna coe -

pizz.

p Solo

5 2 6 6 8 7 2 6 6

228

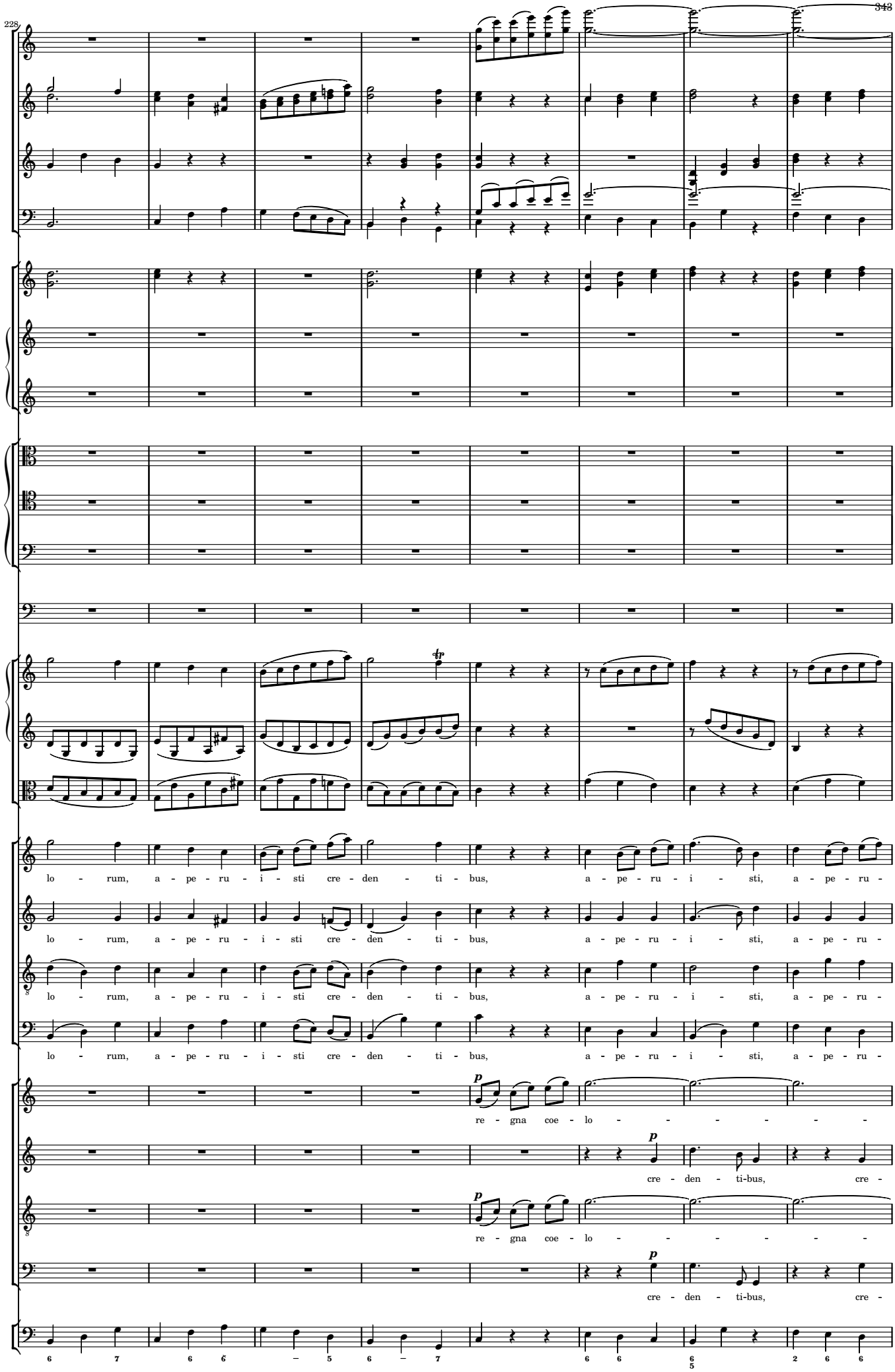
lo - rum, a - pe - ru - i - sti cre - den - ti - bus, a - pe - ru - i - sti, a - pe - ru -
lo - rum, a - pe - ru - i - sti cre - den - ti - bus, a - pe - ru - i - sti, a - pe - ru -
lo - rum, a - pe - ru - i - sti cre - den - ti - bus, a - pe - ru - i - sti, a - pe - ru -
lo - rum, a - pe - ru - i - sti cre - den - ti - bus, a - pe - ru - i - sti, a - pe - ru -
p
re - gna coe - lo - - - - - - -
p
cre - den - ti-bus, cre -
p
re - gna coe - lo - - - - - - -
p
cre - den - ti-bus, cre -
6 7 6 6 – 5 6 – 7 6 6 6 5 2 6 6

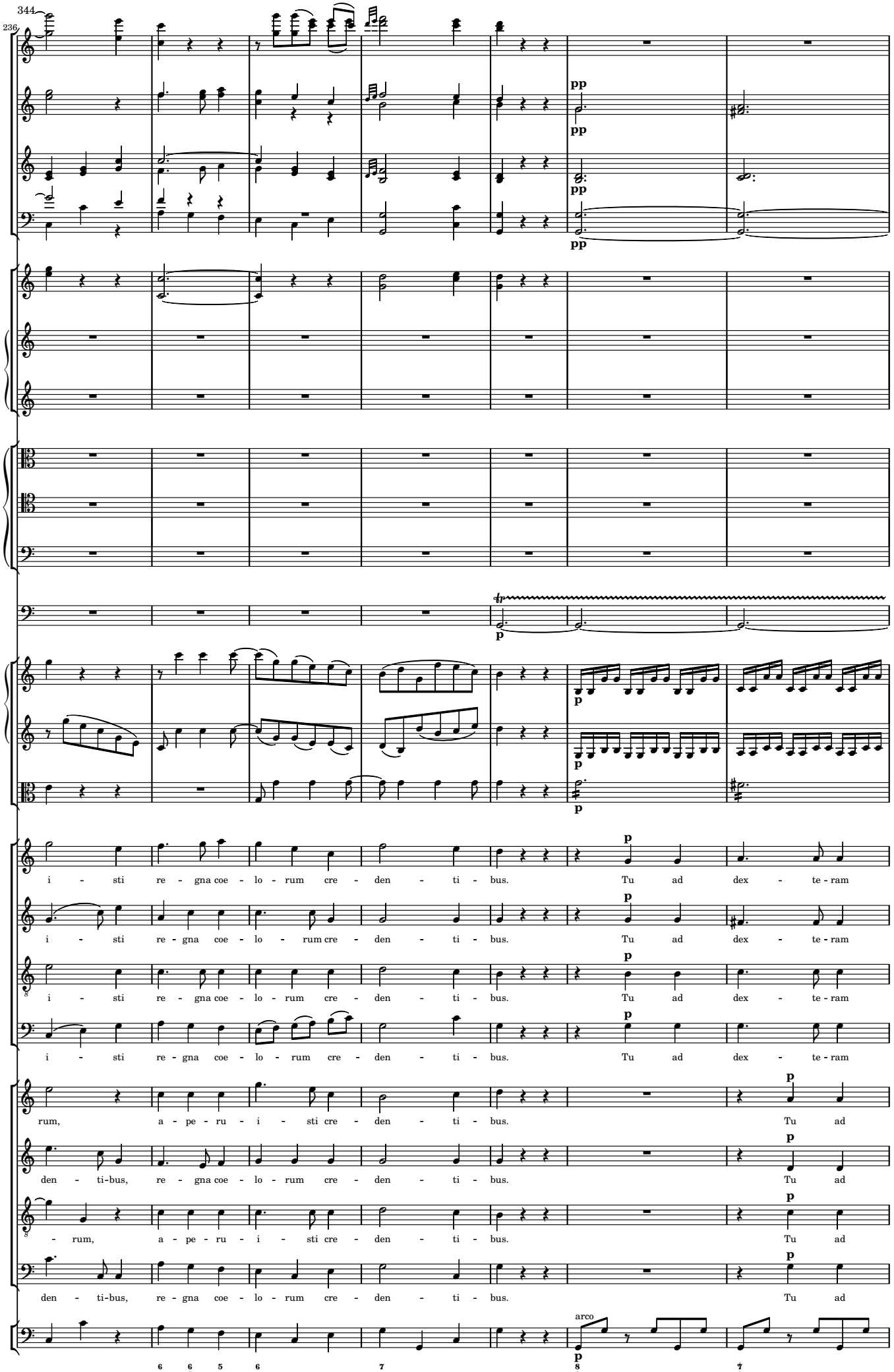
344
236
pp
p
arco
i - sti re - gna coe - lo - rum cre - den - ti - bus. Tu ad dex - te - ram
rum, a - pe - ru - i - sti cre - den - ti - bus. Tu ad
den - ti-bus, re - gna coe - lo - rum cre - den - ti - bus. Tu ad

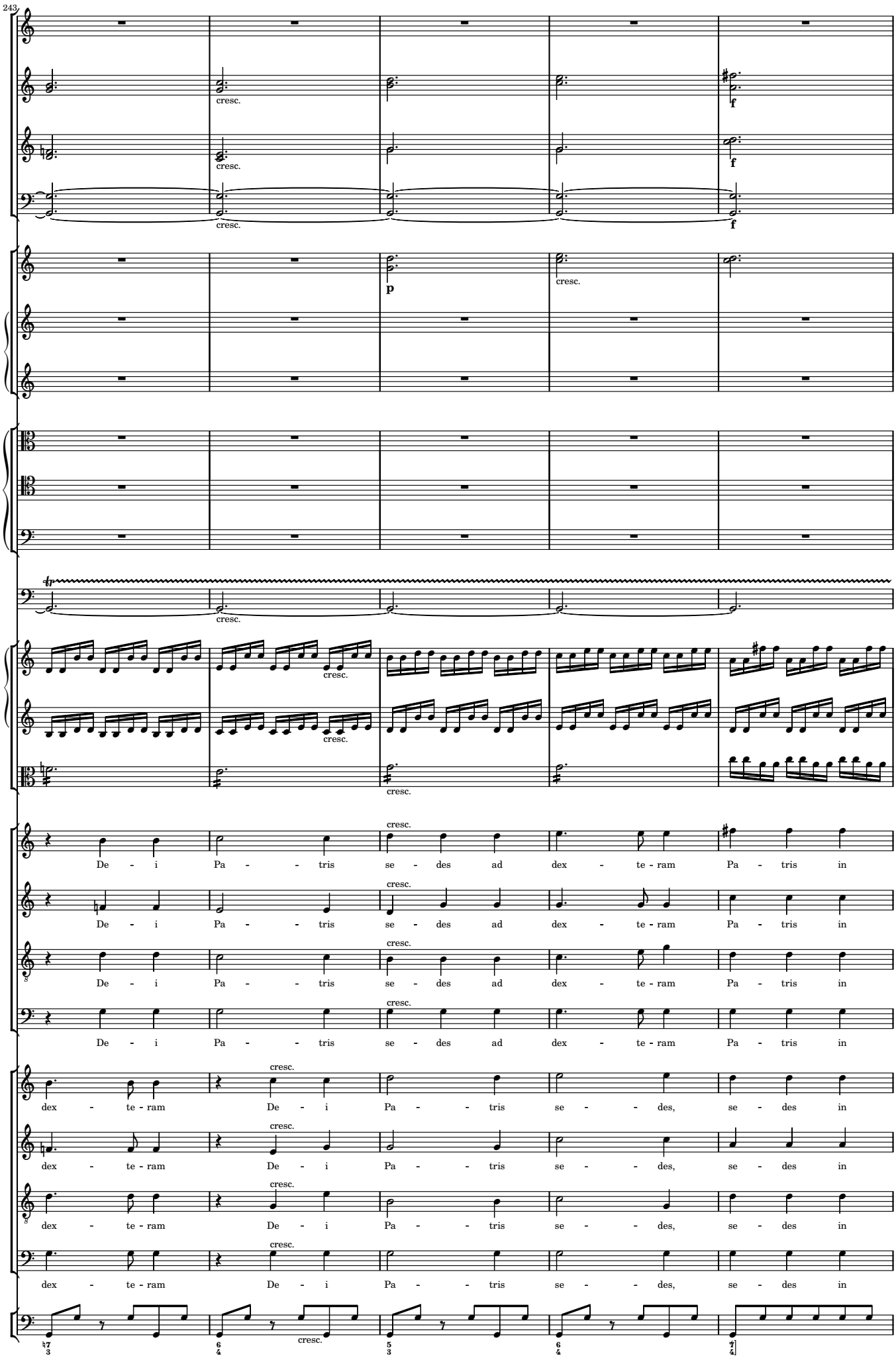
243
cresc.
f
p
De - i Pa - - tris se - des ad dex - te - ram Pa - tris in
dex - te - ram De - i Pa - - tris se - - des, se - des in

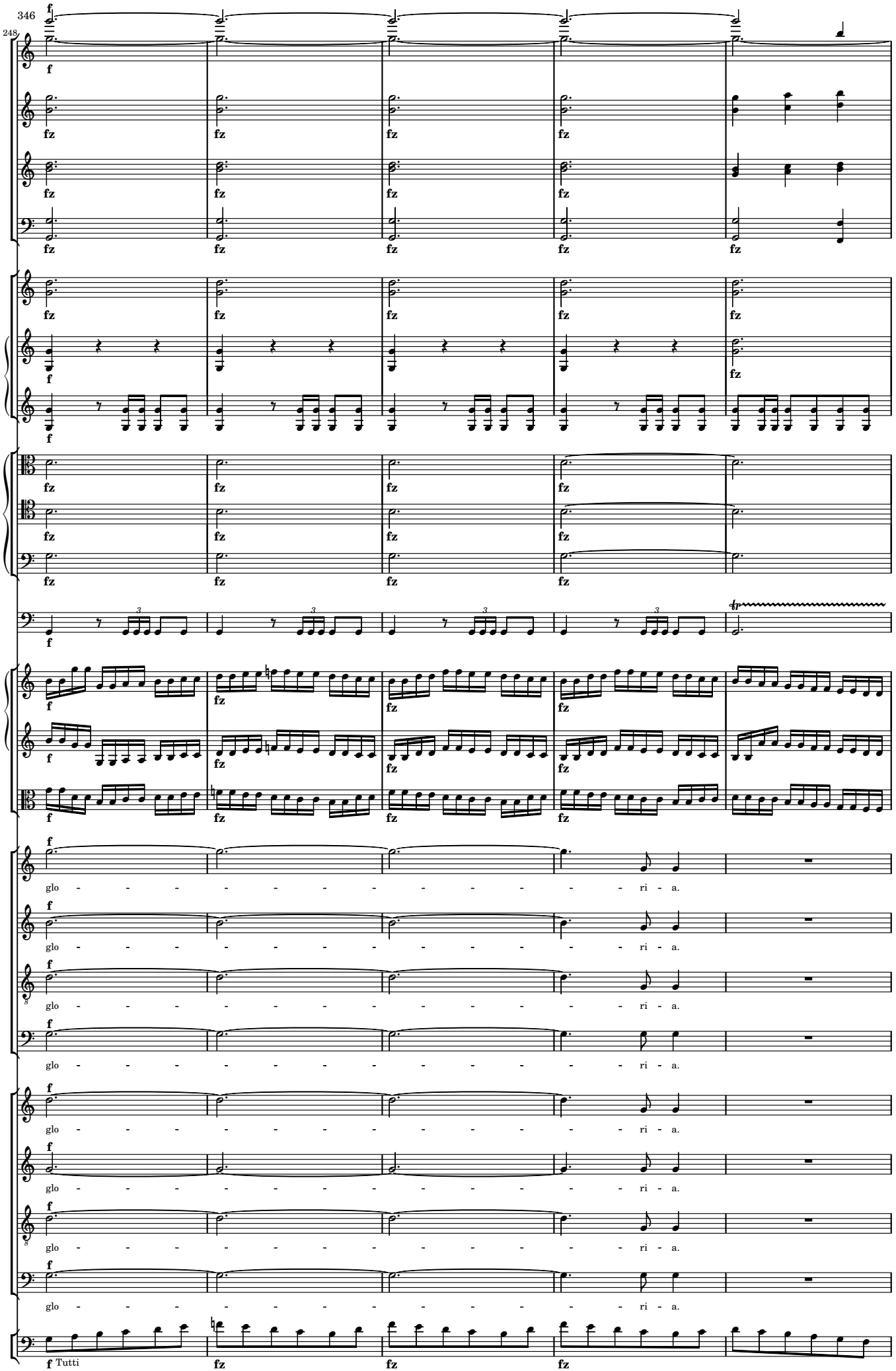
346
248
f
fz
glo - - - - - - - - - - - - ri - a.
Tutti

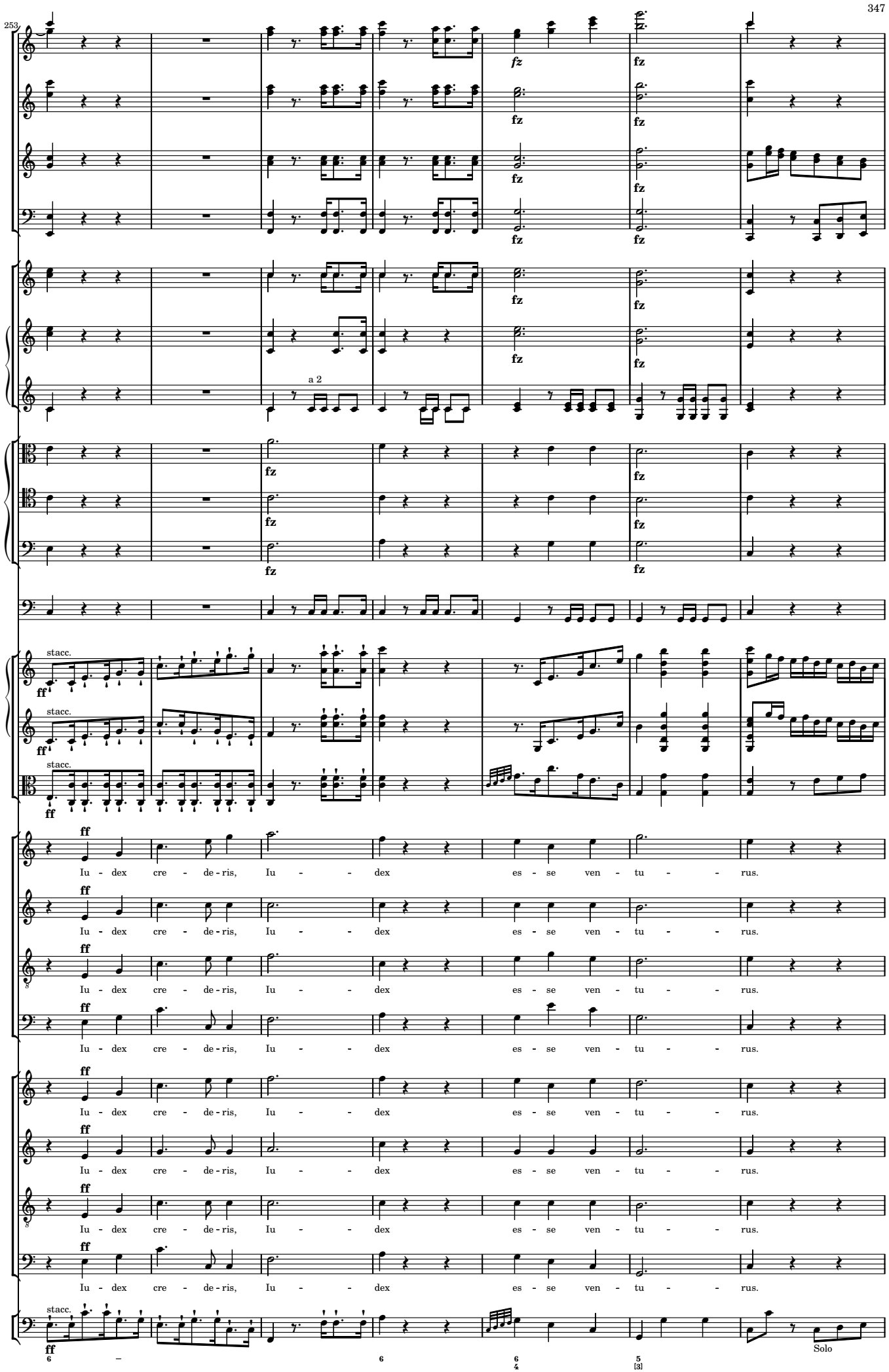
253
fz
a 2
stacc.
ff
Iu - dex cre - de - ris, Iu - - dex es - se ven - tu - - rus.
Solo

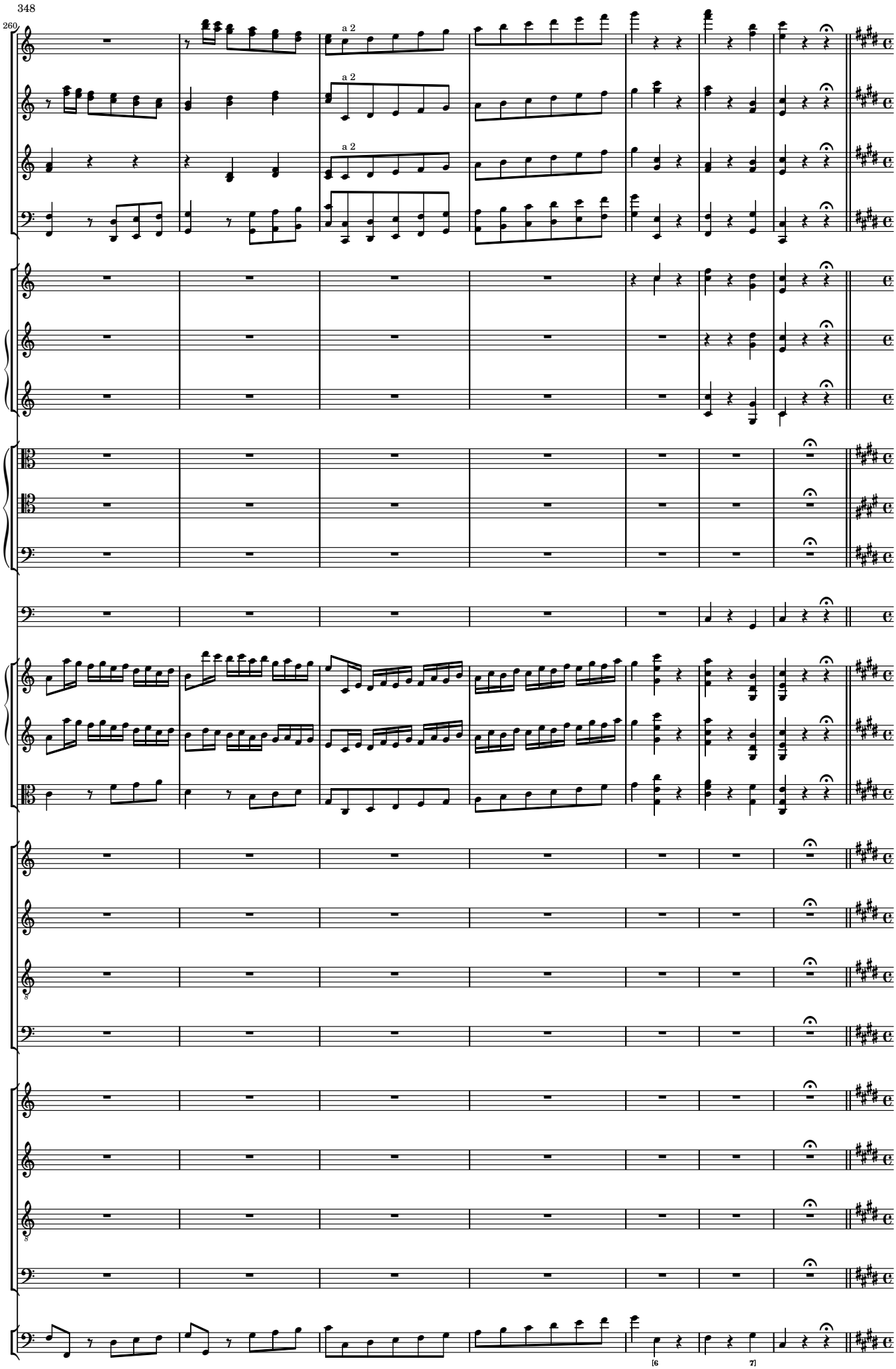
260
a 2
a 2
a 2
[6
7]

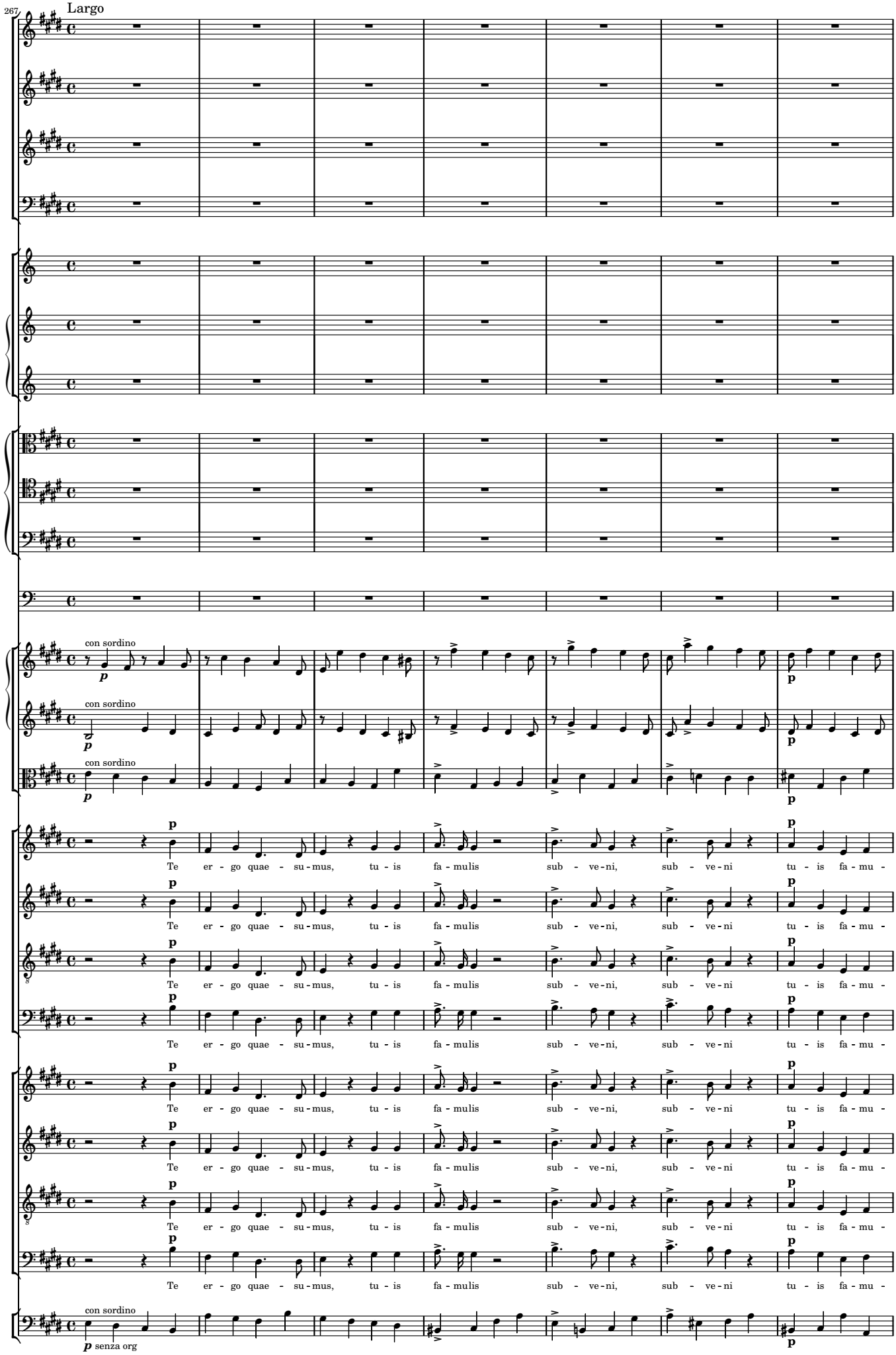
267
Largo
con sordino
p
Te er - go quae - su - mus, tu - is fa - mulis sub - ve - ni, sub - ve - ni tu - is fa - mu -
con sordino
p senza org

274

cresc. f decresc.

mf p

lis quos pre - ti - o - so san - gui - ne re - de - mi - sti, quos re - de - mi -

lis quos pre - ti - o - so san - gui - ne re - de - mi - sti, quos re - de - mi -

lis quos pre - ti - o - so san - gui - ne re - de - mi - sti, quos re - de - mi -

lis quos pre - ti - o - so san - gui - ne re - de - mi - sti, quos re - de - mi -

lis quos pre - ti - o - so san - gui - ne re - de - mi - sti, quos re - de - mi -

lis quos pre - ti - o - so san - gui - ne re - de - mi - sti, quos re - de - mi -

lis quos pre - ti - o - so san - gui - ne re - de - mi - sti, quos re - de - mi -

lis quos pre - ti - o - so san - gui - ne re - de - mi - sti, quos re - de - mi -

cresc. f decresc.

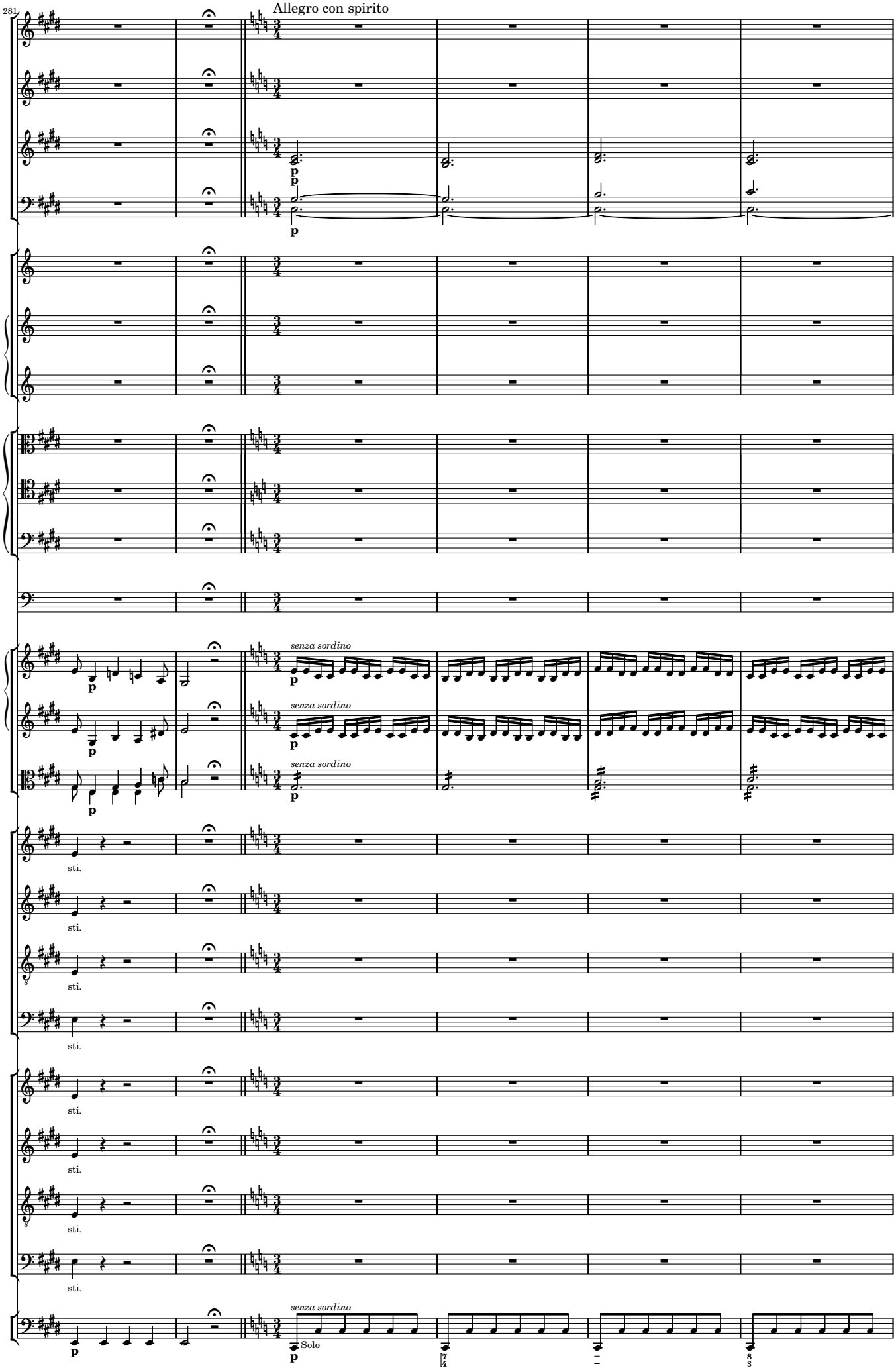
281
Allegro con spirito
p
senza sordino
sti.
Solo

287

p cresc. f

cresc. f

cresc. f

cresc. f

p cresc. f

f

f

f

f

cresc. f

cresc. f

cresc. f

f

f

f

f

Ae - ter - - na

f

Ae - ter - - na

f

Ae - ter - na

f

Ae - ter - - na

f

Ae - ter - - na

f

Ae - ter - - na

f

Ae - ter - na

f

Ae - ter - - na

cresc. f Tutti

293

fz

fac cum san - ctis tu - is nu - me - ra - ri, nu - me -

fac cum san - - ctis tu - is nu - me - ra - ri, nu - me -

fac cum san - - ctis tu - is nu - me - ra - ri, nu - me -

fac cum san - ctis tu - is nu - me - ra - ri, nu - me -

fac cum san - ctis tu - is in glo - - ri - a, in glo - - ri -

fac cum san - - ctis tu - is in glo - - ri - a, in glo - - ri -

fac cum san - - ctis tu - is in glo - - ri - a, in glo - - ri -

fac cum san - ctis tu - is in glo - - ri - a, in glo - - ri -

299

fz

ra - ri cum san - - ctis tu - is in glo - - ri - a.

ra - ri cum san - - ctis tu - is in glo - - ri - a.

ra - ri cum san - - ctis tu - is in glo - - ri - a.

ra - ri cum san - - ctis tu - is in glo - - ri - a.

a nu - me - ra - ri in glo - - ri - a.

a nu - me - ra - ri in glo - - ri - a.

a nu - me - ra - ri in glo - - ri - a.

a nu - me - ra - ri in glo - - ri - a.

Solo

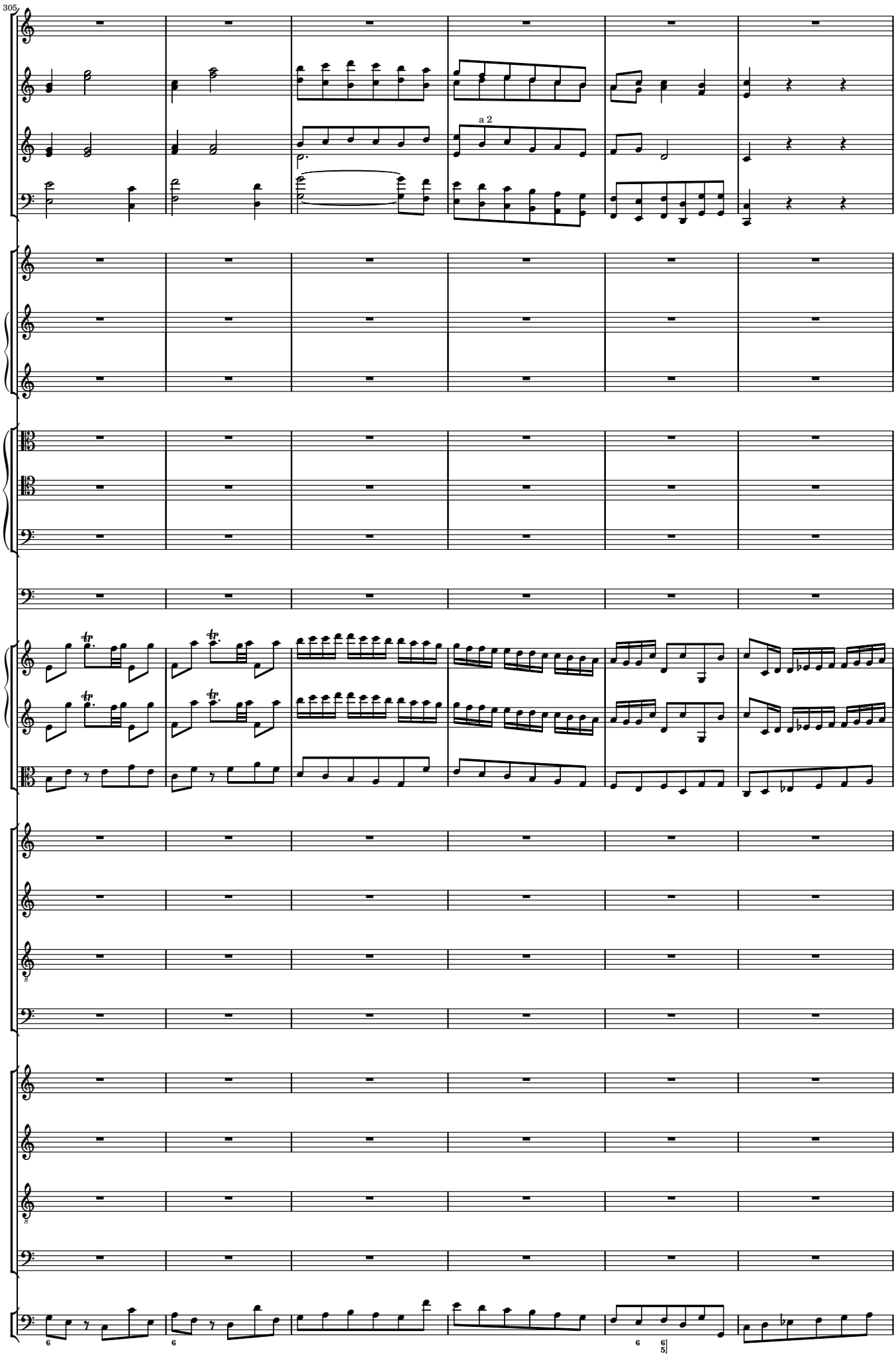
305
a 2

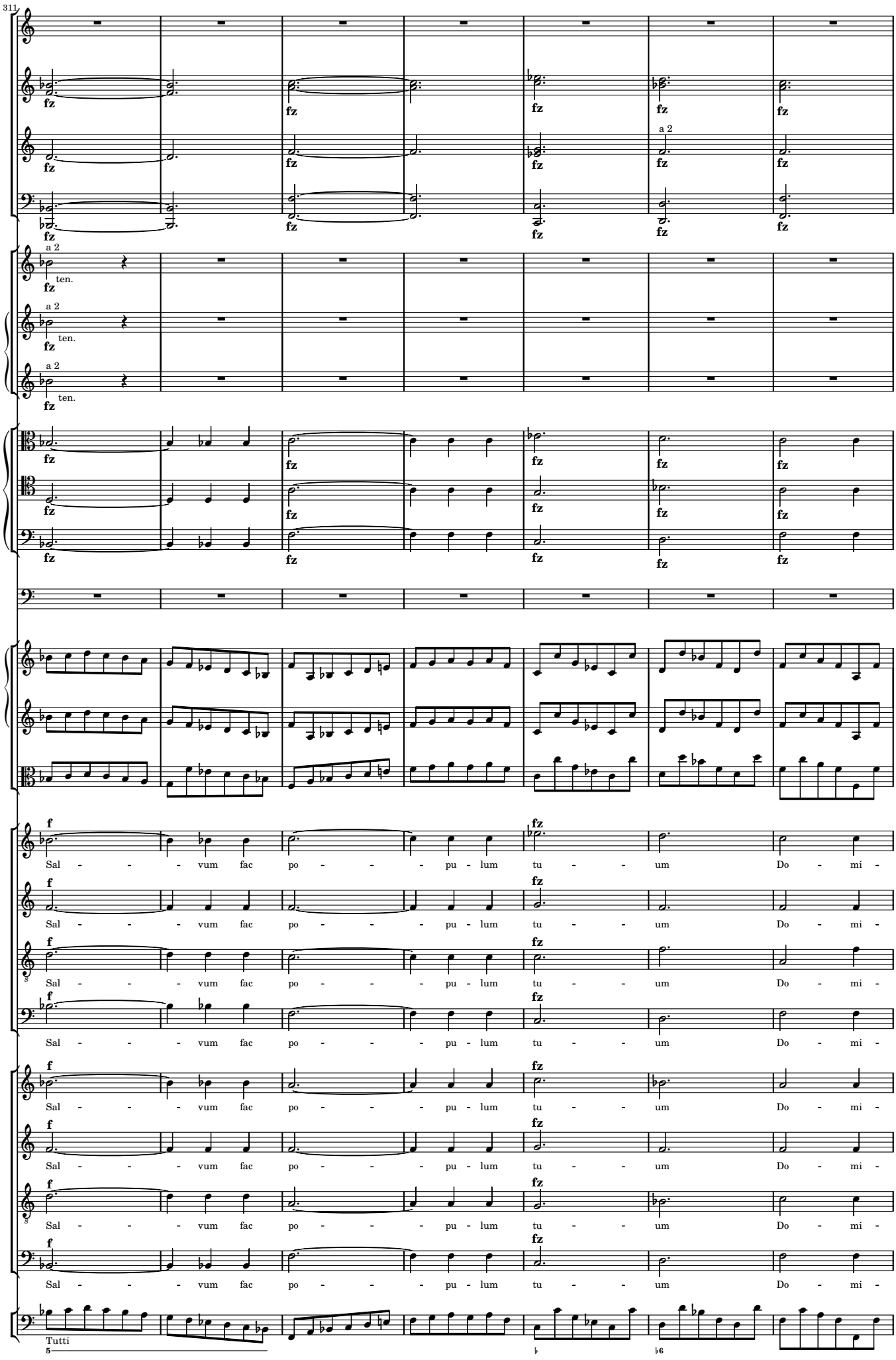
311
fz
a 2
ten.
f
Sal - - - vum fac po - - - pu - lum tu - - um Do - mi -
Tutti

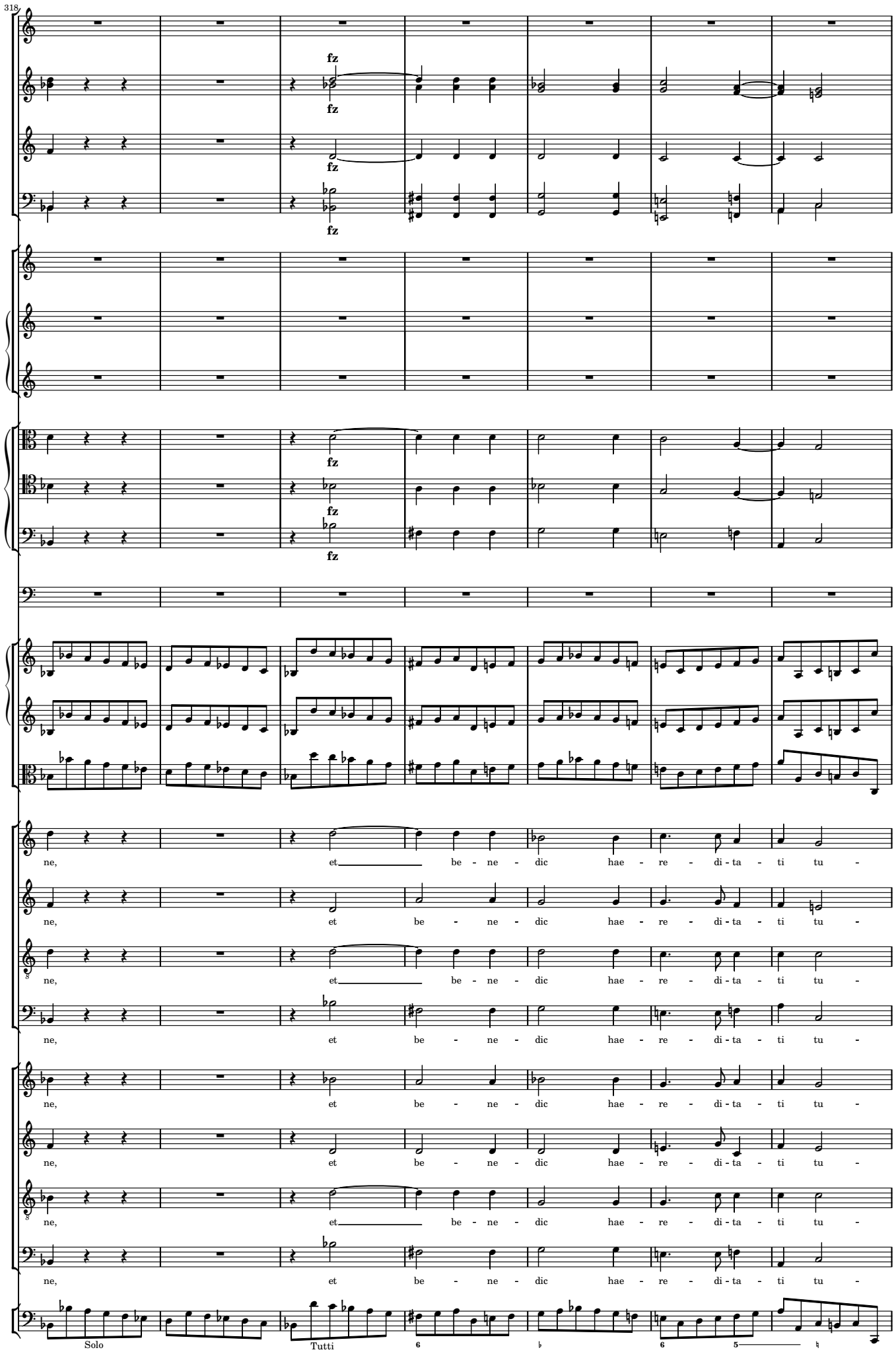
318
fz
ne, et be - ne - dic hae - re - di - ta - ti tu -
Solo
Tutti

325

a 2

ae.

Et

Solo

Tutti

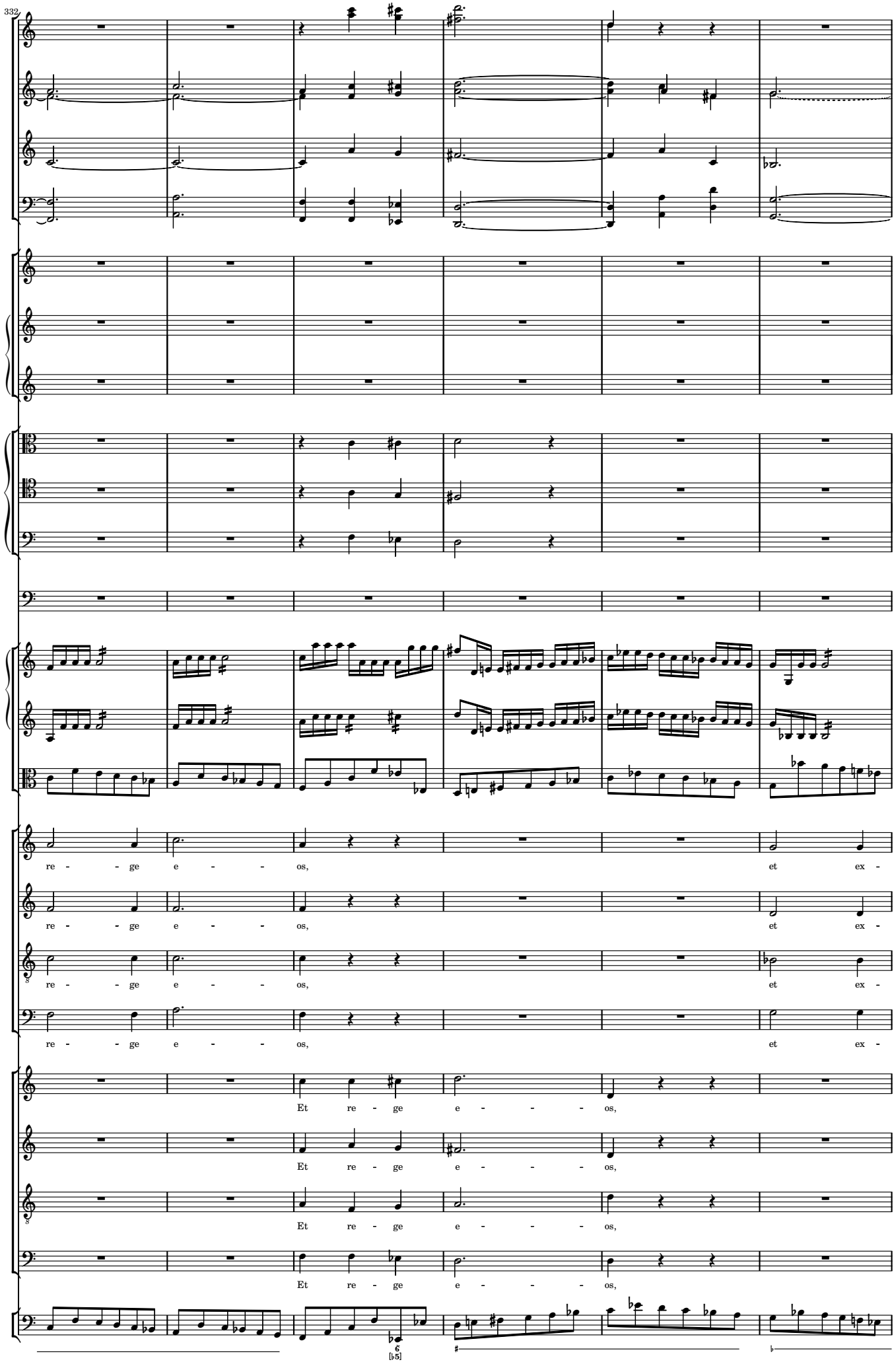
332
re - - ge e - - os, et ex -
re - - ge e - - os, et ex -
re - - ge e - - os, et ex -
re - - ge e - - os, et ex -
Et re - ge e - - - os,
Et re - ge e - - - os,
Et re - ge e - - - os,
Et re - ge e - - - os,
6
[♭5]

338

tol - - le il - - - los us - que

tol - - le il - - - los us - que

tol - - le il - - - los us - que

tol - - le il - - - los us - que

ex - tol - le il - - - los

ex - tol - le il - - - los

ex - tol - le il - - - los

ex - tol - le il - - - los

344

fz

fz

fz

in ae - ter - - num, us - - que in ae - ter - - -

in ae - ter - - num, us - - que in ae - ter - - -

in ae - ter - - num, us - - que in ae - ter - - -

in ae - ter - - num, us - - que in ae - ter - - -

us - - que in ae - ter - - -

us - - que in ae - ter - - -

us - - que in ae - ter - - -

us - - que in ae - ter - - -

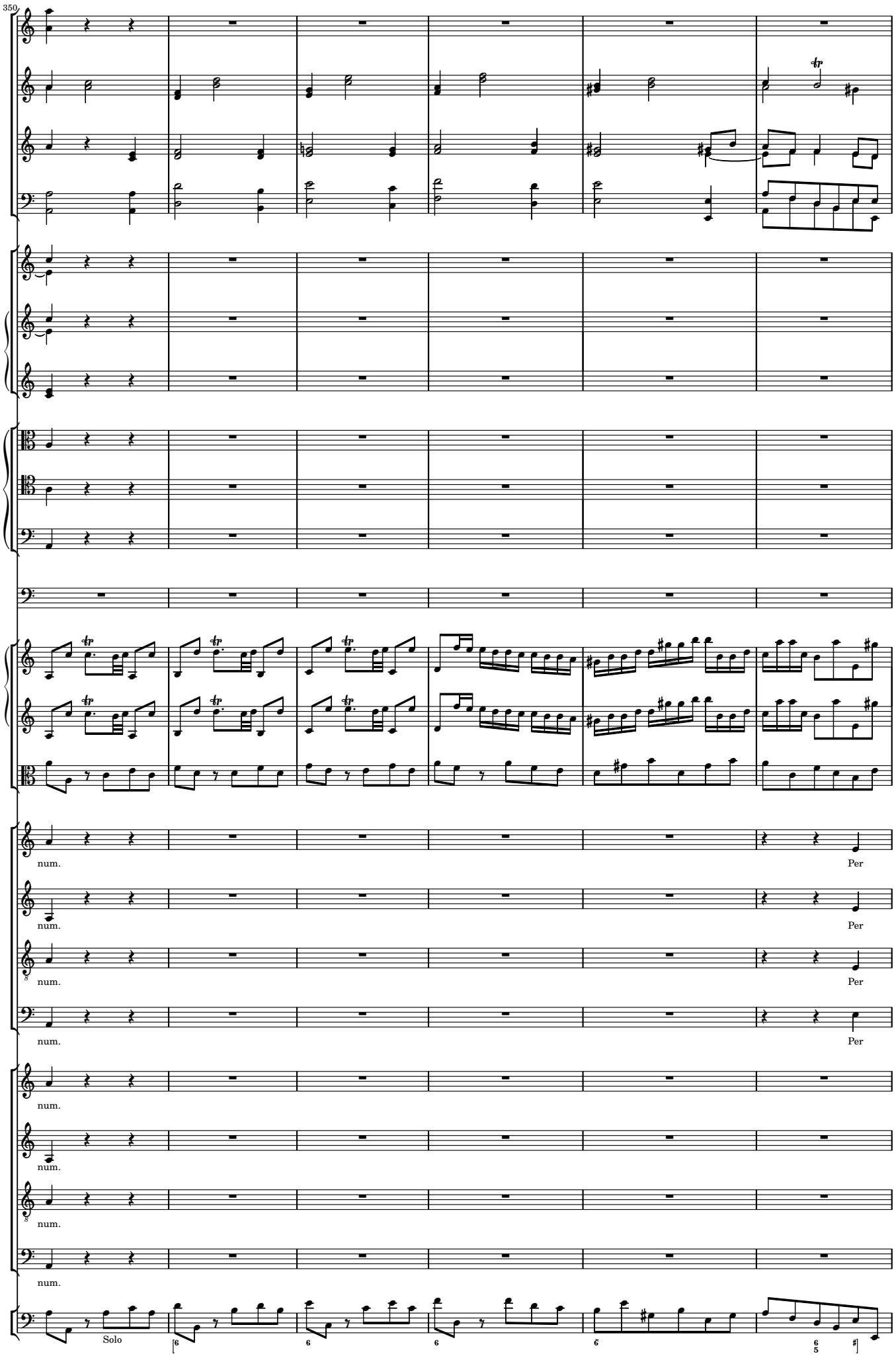
350
num.
Per
num.
Per
num.
Per
num.
Per
num.
num.
num.
num.
Solo

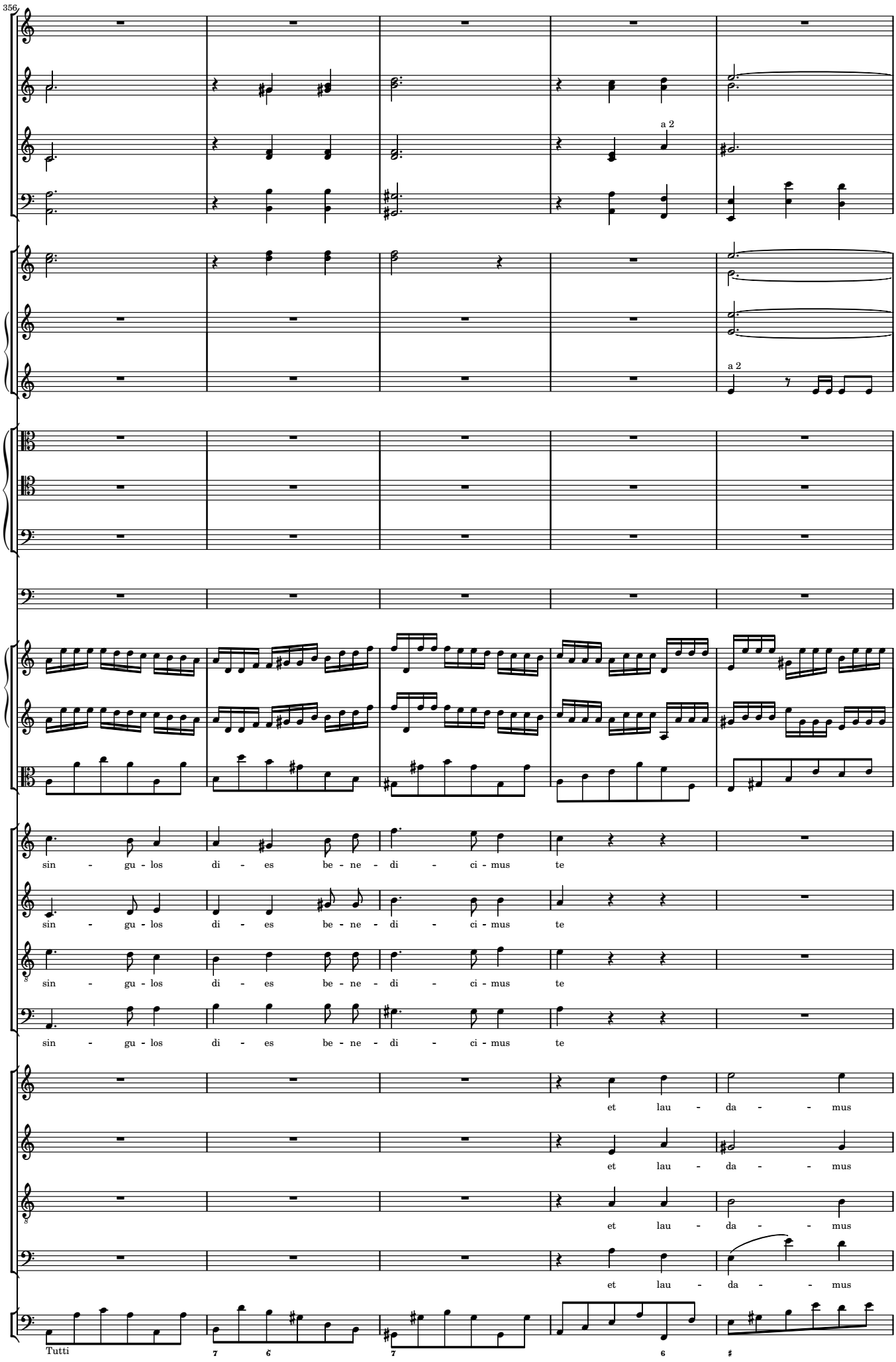
356
a 2
a 2
sin - gu - los di - es be - ne - di - ci - mus te
sin - gu - los di - es be - ne - di - ci - mus te
sin - gu - los di - es be - ne - di - ci - mus te
sin - gu - los di - es be - ne - di - ci - mus te
et lau - da - - mus
et lau - da - - mus
et lau - da - - mus
et lau - da - - mus
Tutti

361

fz

a 2

et in sae - - -

et in sae - - -

et in sae - - -

et in sae - - -

no - - men tu - um in sae - - cu - lum, et in

no - - men tu - um in sae - - cu - lum, et in

no - - men tu - um in sae - - cu - lum, et in

no - - men tu - um in sae - - cu - lum, et in

6 6/4 5 6 7/♯ 3 6 6/4/3

366

a 2

fz

- - cu - lum sae - - cu - li.

- - cu - lum sae - - cu - li.

- - cu - lum sae - - cu - li.

- - cu - lum sae - - cu - li.

sae - cu - lum sae - - cu - li.

sae - cu - lum sae - - cu - li.

sae - cu - lum sae - - cu - li.

sae - cu - lum sae - - cu - li.

Solo

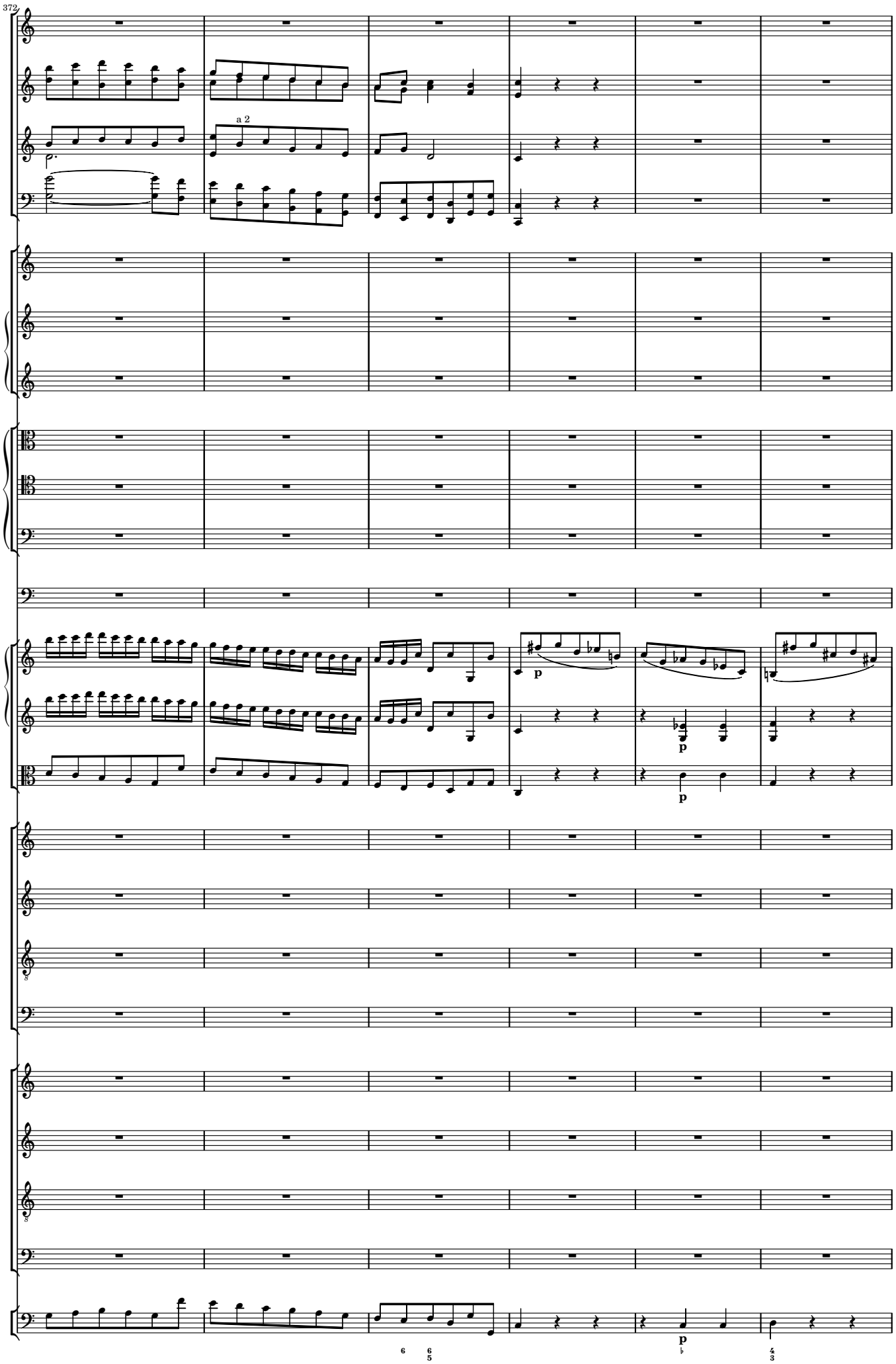
372
a 2
p
p
p
p
p

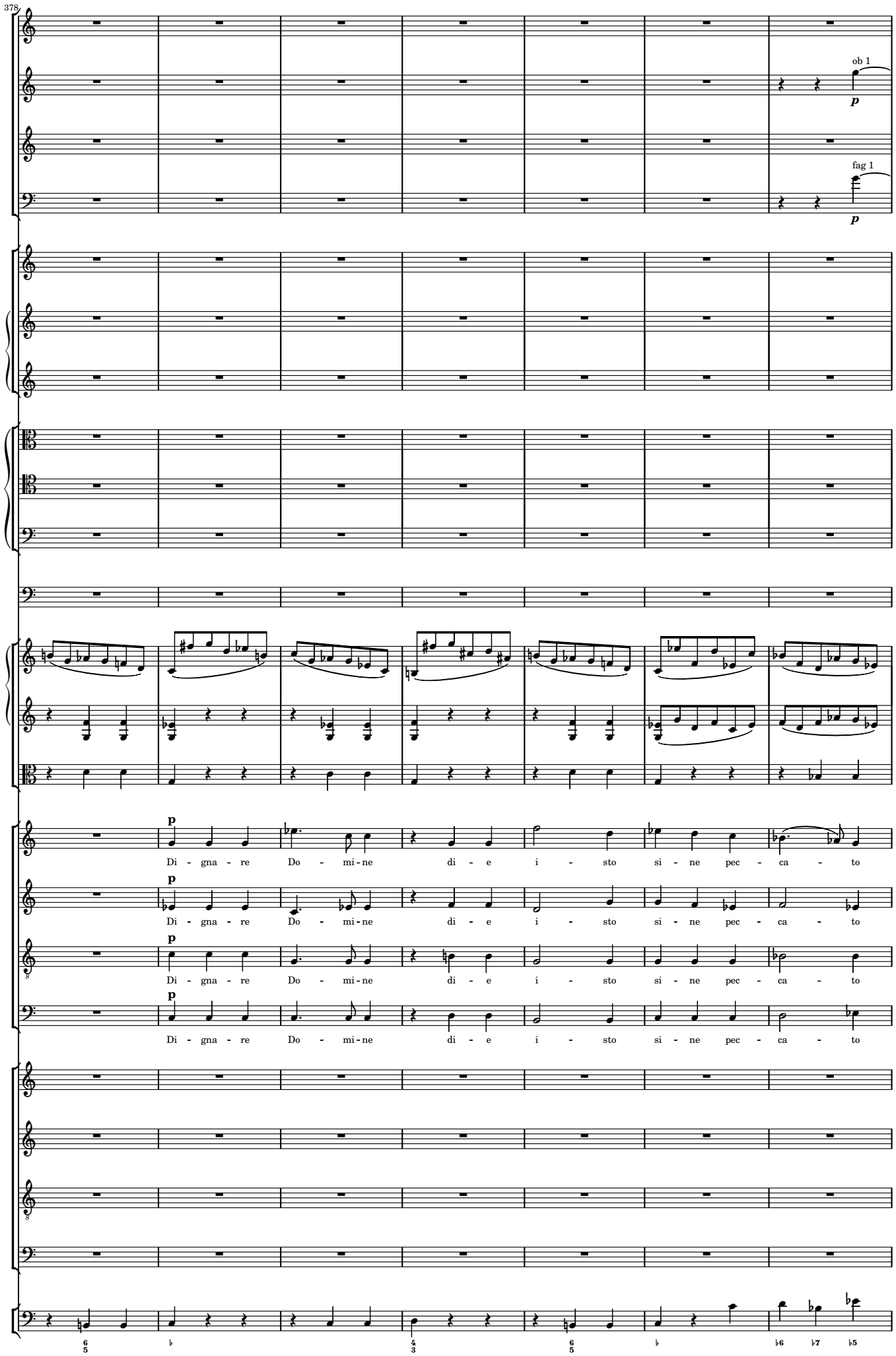
378
ob 1
p
fag 1
p
p
Di - gna - re Do - mi-ne di - e i - sto si - ne pec - ca - to
p
Di - gna - re Do - mi-ne di - e i - sto si - ne pec - ca - to
p
Di - gna - re Do - mi-ne di - e i - sto si - ne pec - ca - to
p
Di - gna - re Do - mi-ne di - e i - sto si - ne pec - ca - to

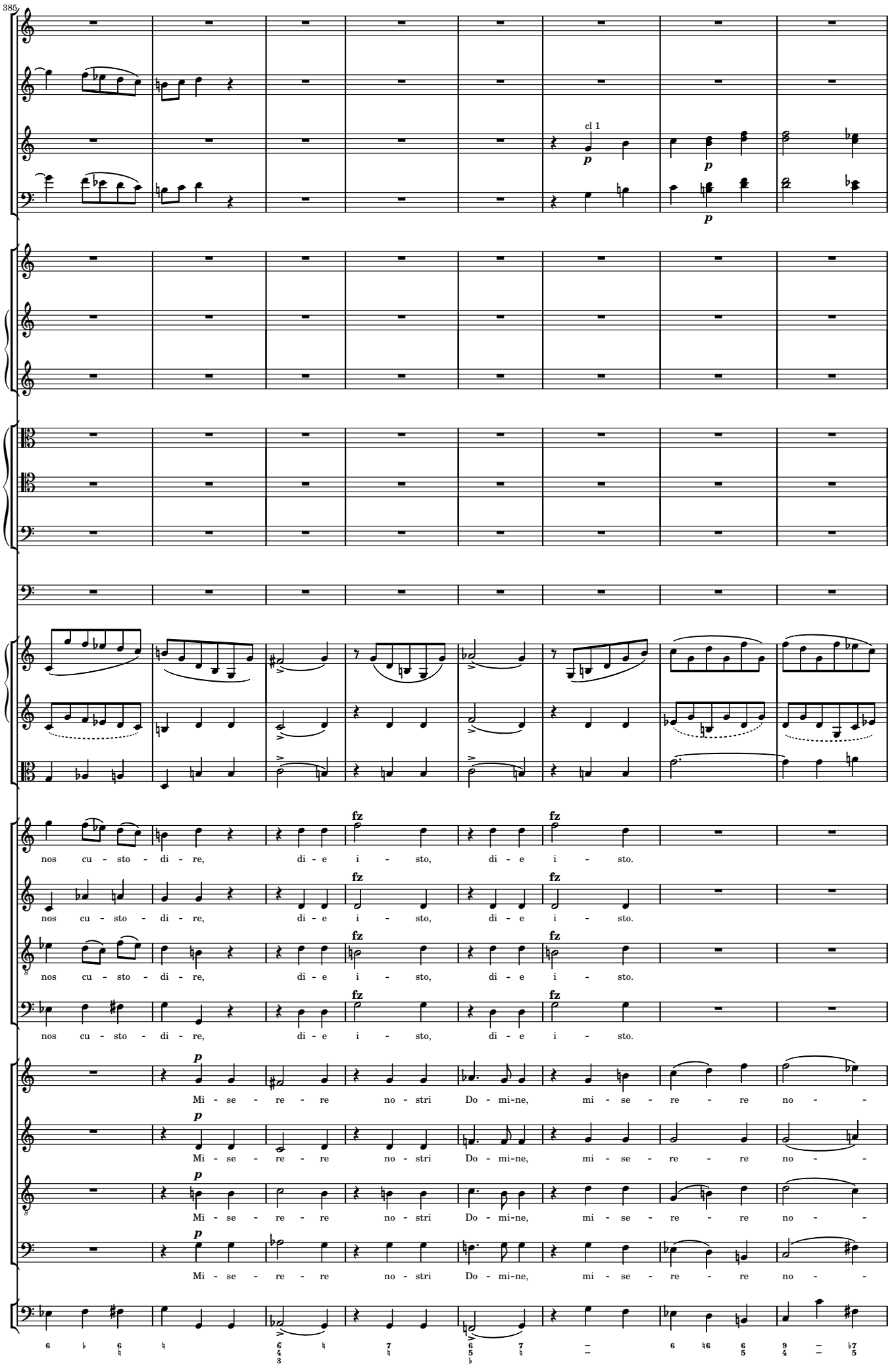
385
cl 1
p
fz
nos cu - sto - di - re, di - e i - sto, di - e i - sto.
Mi - se - re - re no - stri Do - mi-ne, mi - se - re - re no - -

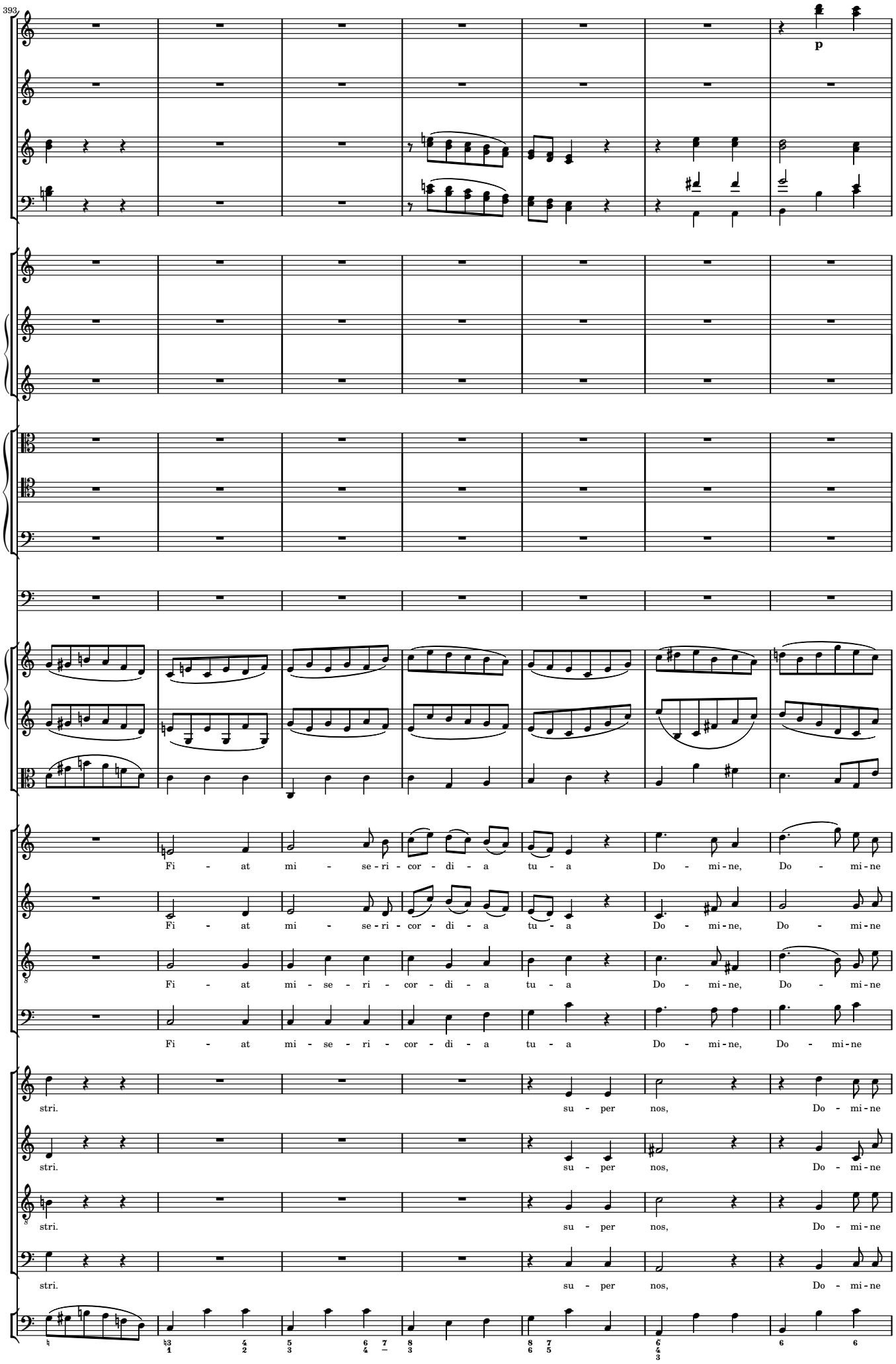
393
p
Fi - at mi - se - ri - cor - di - a tu - a Do - mi - ne, Do - mi - ne
Fi - at mi - se - ri - cor - di - a tu - a Do - mi - ne, Do - mi - ne
Fi - at mi - se - ri - cor - di - a tu - a Do - mi - ne, Do - mi - ne
Fi - at mi - se - ri - cor - di - a tu - a Do - mi - ne, Do - mi - ne
stri. su - per nos, Do - mi - ne
stri. su - per nos, Do - mi - ne
stri. su - per nos, Do - mi - ne
stri. su - per nos, Do - mi - ne

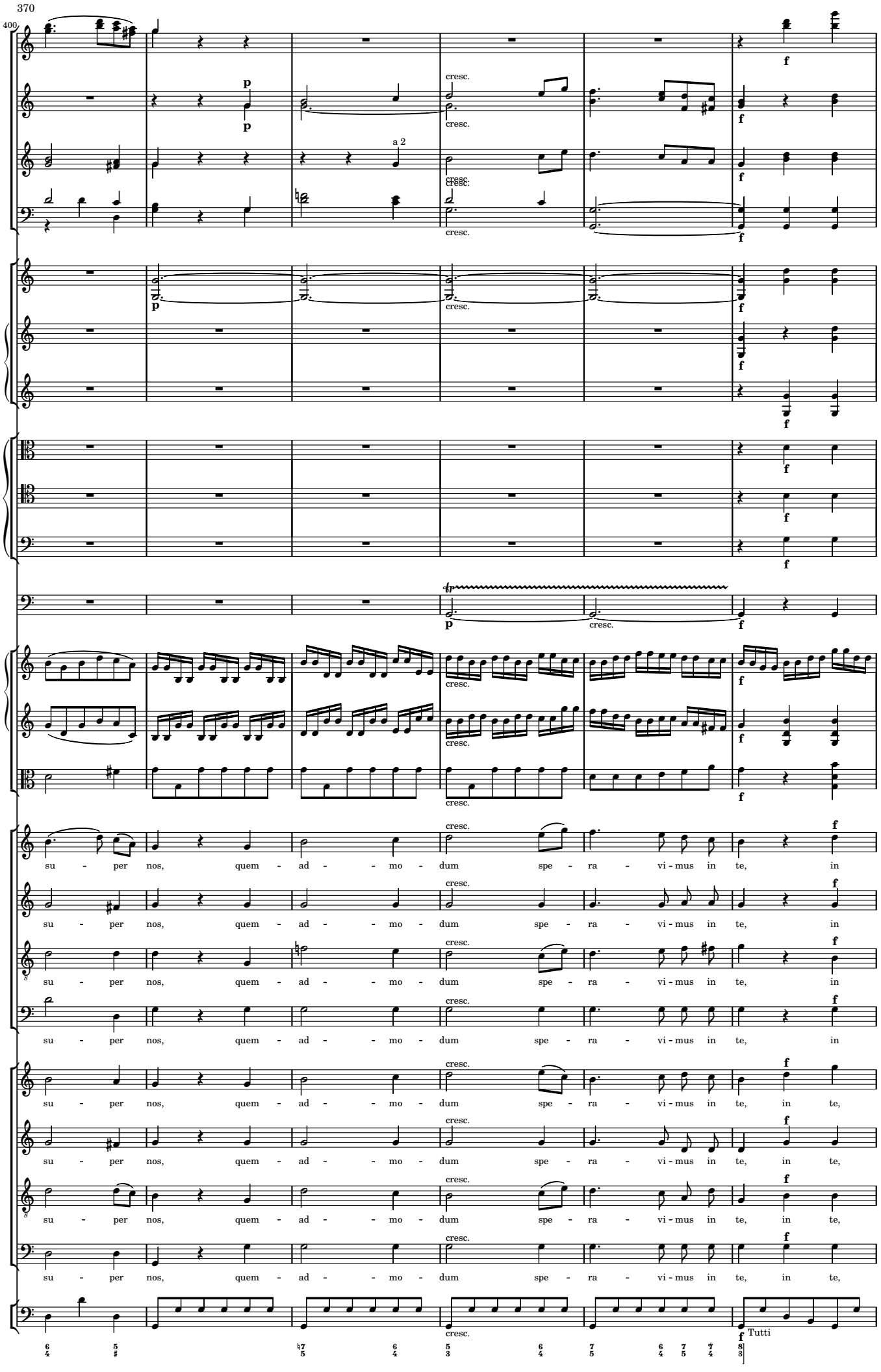
400
a 2
cresc.
su - per nos, quem - ad - - mo - dum spe - ra - vi - mus in te, in
su - per nos, quem - ad - - mo - dum spe - ra - vi - mus in te, in te,
Tutti

406

a 2

a 2

a 2

te, in te. Non con - fun - dar in ae - ter - -

te, in te. Non, non in ae - ter - - - - - num, non,

te, in te.

te, in te. In te Do - mi - ne, in te spe - ra - vi, in ae -

in te. Non con - fun - dar in ae - ter - -

in te. Non, non in ae - ter - - - - - num, non,

in te.

in te. In te Do - mi - ne, in te spe - ra - vi, in ae -

unisono

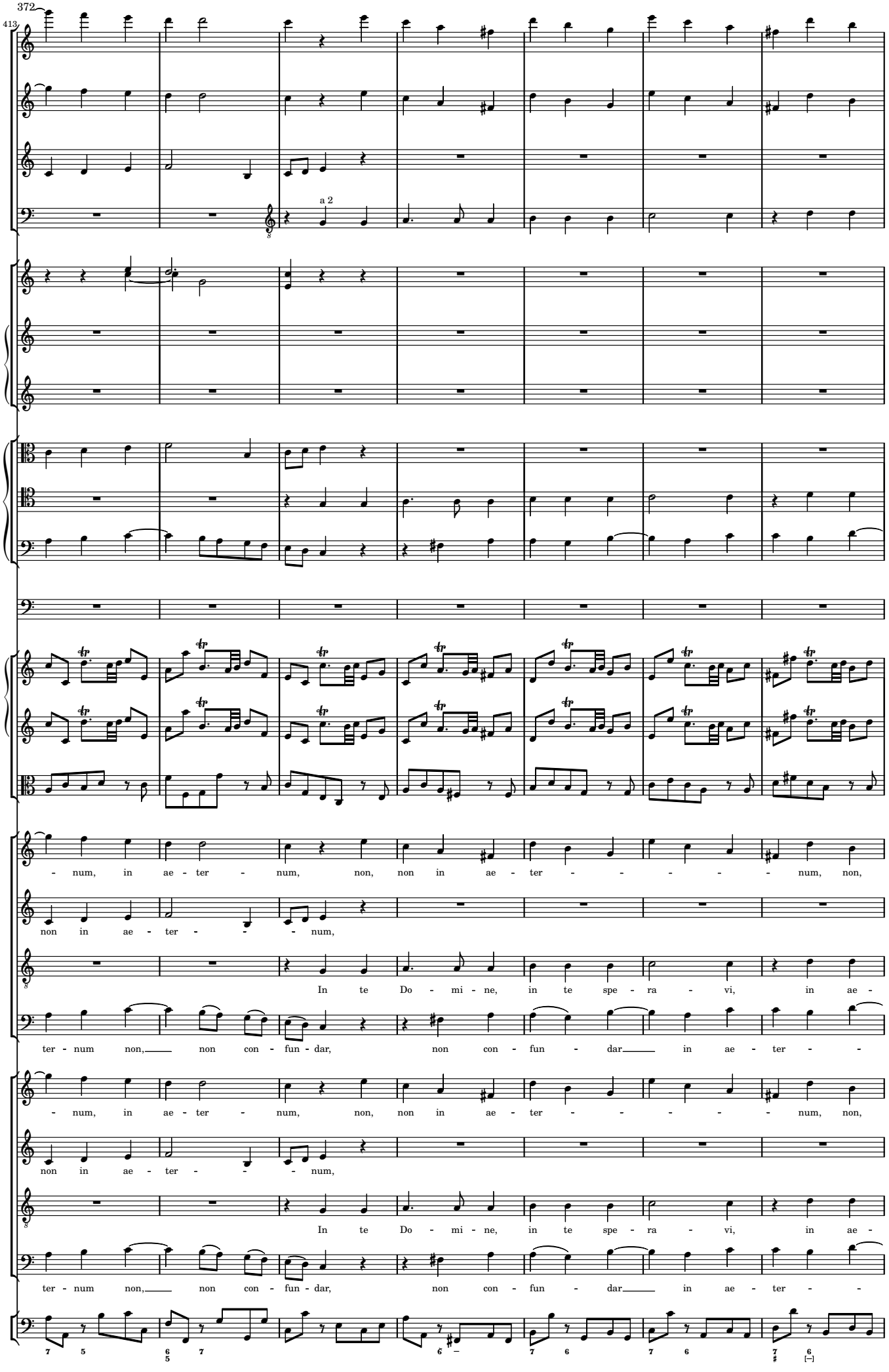
372
413
a 2
- num, in ae - ter - num, non, non in ae - ter - - - - - num, non,
non in ae - ter - - - num,
In te Do - mi - ne, in te spe - ra - vi, in ae -
ter - num non, non con - fun - dar, non con - fun - dar in ae - ter - -
- num, in ae - ter - num, non, non in ae - ter - - - - - num, non,
non in ae - ter - - - num,
In te Do - mi - ne, in te spe - ra - vi, in ae -
ter - num non, non con - fun - dar, non con - fun - dar in ae - ter - -

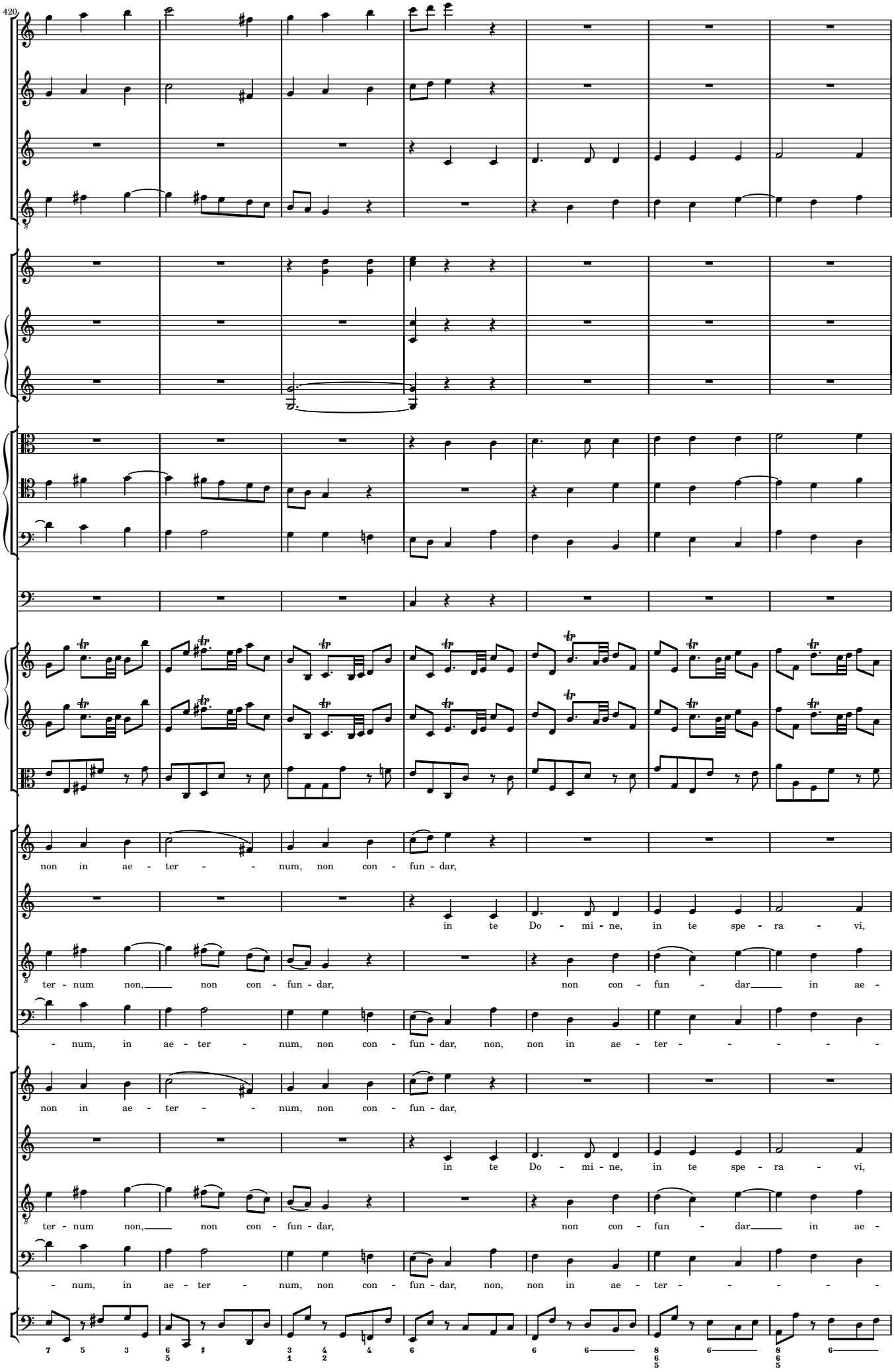
420
non in ae - ter - - num, non con - fun - dar,
in te Do - mi - ne, in te spe - ra - vi,
ter - num non, non con - fun - dar, non con - fun - dar in ae -
- num, in ae - ter - num, non con - fun - dar, non, non in ae - ter - - - - -
non in ae - ter - - num, non con - fun - dar,
in te Do - mi - ne, in te spe - ra - vi,
ter - num non, non con - fun - dar, non con - fun - dar in ae -
- num, in ae - ter - num, non con - fun - dar, non, non in ae - ter - - - - -

427

in te Do - mi - ne, in te spe - ra - vi,

in ae - ter - num non, non con - fun - dar, non con - fun - dar in ae -

ter - - - num, in ae - ter - num, non, non in ae - ter - - - - -

- num, non, non in ae - ter - - - num,

in te Do - mi - ne, in te spe - ra - vi,

in ae - ter - num non, non con - fun - dar, non con - fun - dar in ae -

ter - - - num, in ae - ter - num, non, non in ae - ter - - - - -

- num, non, non in ae - ter - - - num,

434

in ae - ter - num non, non con - fun - dar, non con - fun - dar

ter - - - num, in ae - ter - num, non con - fun - dar, non, non in ae - ter - -

- num, non, non in ae - ter - - num, non con - fun - dar,

in te Do - mi - ne, in te spe -

in ae - ter - num non, non con - fun - dar, non con - fun - dar

ter - - - num, in ae - ter - num, non con - fun - dar, non, non in ae - ter - -

- num, non, non in ae - ter - - num, non con - fun - dar,

in te Do - mi - ne, in te spe -

441

in ae - ter - - - num, in ae - - ter - - - - - num, non con -

- - - num, non, non in ae - ter - - - num, in te

in ae - ter - - - - - num,

ra - vi, non con - fun - dar in ae - ter - - - - - num,

in ae - ter - - - num, in ae - - ter - - - - - num, non con -

- - - num, non, non in ae - ter - - - num, in te

in ae - ter - - - - - num,

ra - vi, non con - fun - dar in ae - ter - - - - - num,

7 6 7 6 7 5 – 3 6/5 3 6/5 4/2 6/5 4/2 6

448

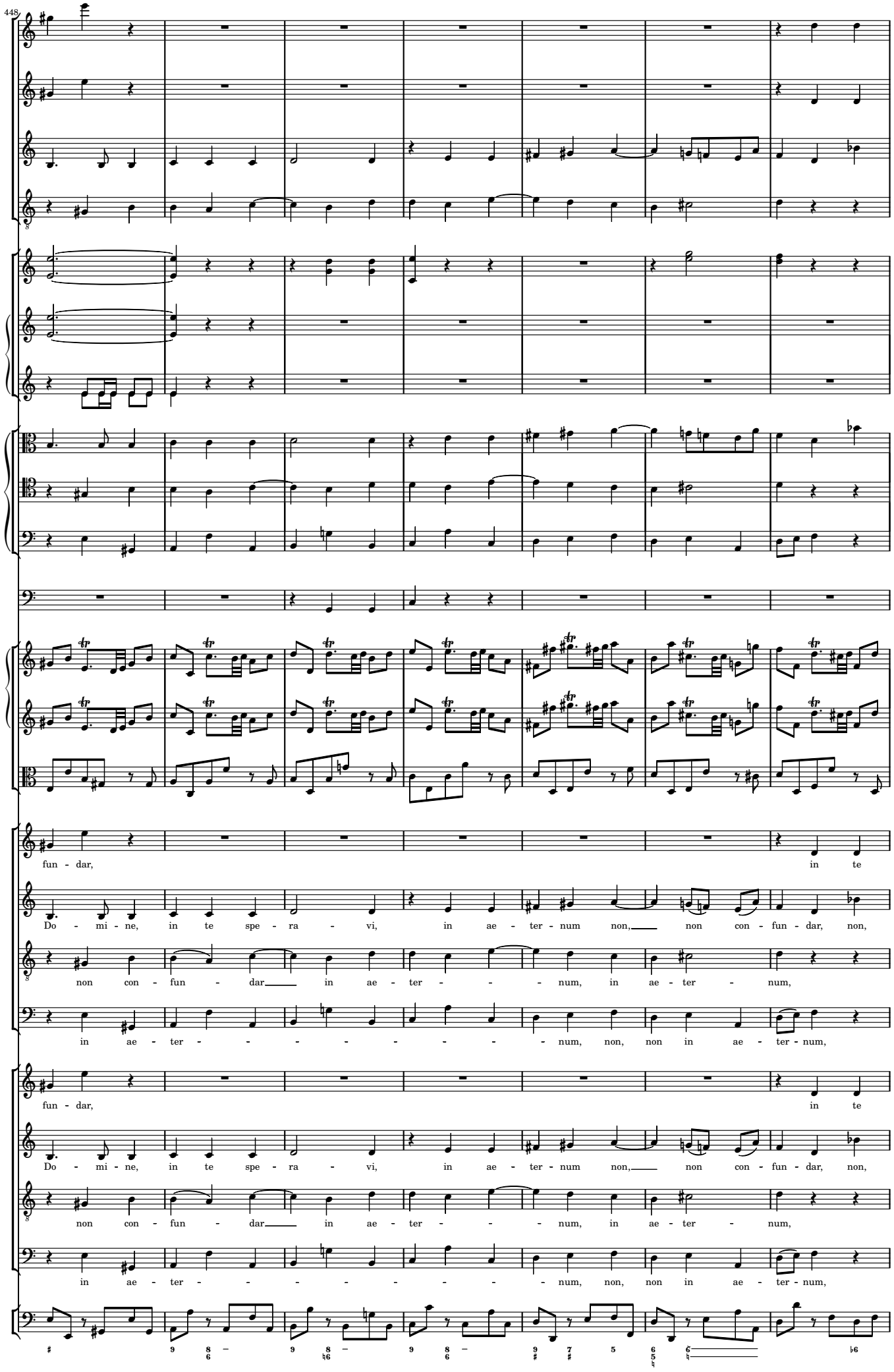
fun - dar, in te
Do - mi - ne, in te spe - ra - vi, in ae - ter - num non, non con - fun - dar, non,
non con - fun - dar in ae - ter - - - num, in ae - ter - num,
in ae - ter - - - - - - - - num, non, non in ae - ter - num,
fun - dar, in te
Do - mi - ne, in te spe - ra - vi, in ae - ter - num non, non con - fun - dar, non,
non con - fun - dar in ae - ter - - - num, in ae - ter - num,
in ae - ter - - - - - - - - num, non, non in ae - ter - num,

455

Do - mi - ne, ion te spe - ra - vi, in ae - ter - num non, non con - fun - dar, non,

non in ae - ter - - - - - num, non, non in ae - ter - - - num,

in te

non con - fun - dar in ae - ter - - - num, in ae - ter - - num,

Do - mi - ne, ion te spe - ra - vi, in ae - ter - num non, non con - fun - dar, non,

non in ae - ter - - - - - num, non, non in ae - ter - - - num,

in te

non con - fun - dar in ae - ter - - - num, in ae - ter - - num,

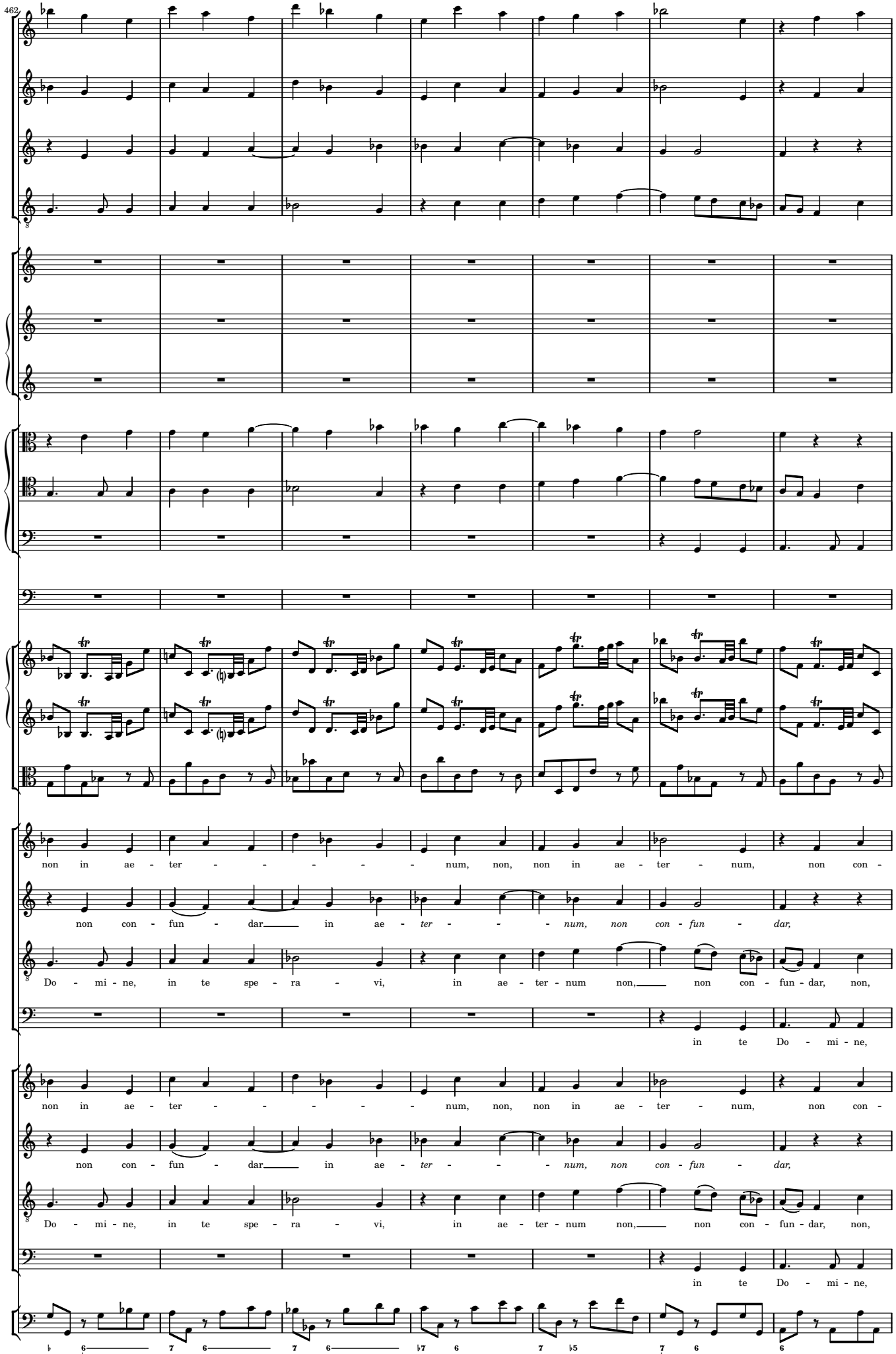
462
non in ae - ter - - - - - num, non, non in ae - ter - num, non con -
non con - fun - dar in ae - ter - - - num, non con - fun - dar,
Do - mi - ne, in te spe - ra - vi, in ae - ter - num non, non con - fun - dar, non,
in te Do - mi - ne,
non in ae - ter - - - - - num, non, non in ae - ter - num, non con -
non con - fun - dar in ae - ter - - - num, non con - fun - dar,
Do - mi - ne, in te spe - ra - vi, in ae - ter - num non, non con - fun - dar, non,
in te Do - mi - ne,

469

fun - dar in ae - ter - - - num, in ae - ter - num, in ae -

in ae - ter - - - - -

non in ae - ter - - - num, non, non in ae - ter - num, non con - fun - dar

in te spe - ra - vi, in ae - ter - num non, non con - fun - dar, in ae -

fun - dar in ae - ter - - - num, in ae - ter - num, in ae -

in ae - ter - - - - -

non in ae - ter - - - num, non, non in ae - ter - num, non con - fun - dar

in te spe - ra - vi, in ae - ter - num non, non con - fun - dar, in ae -

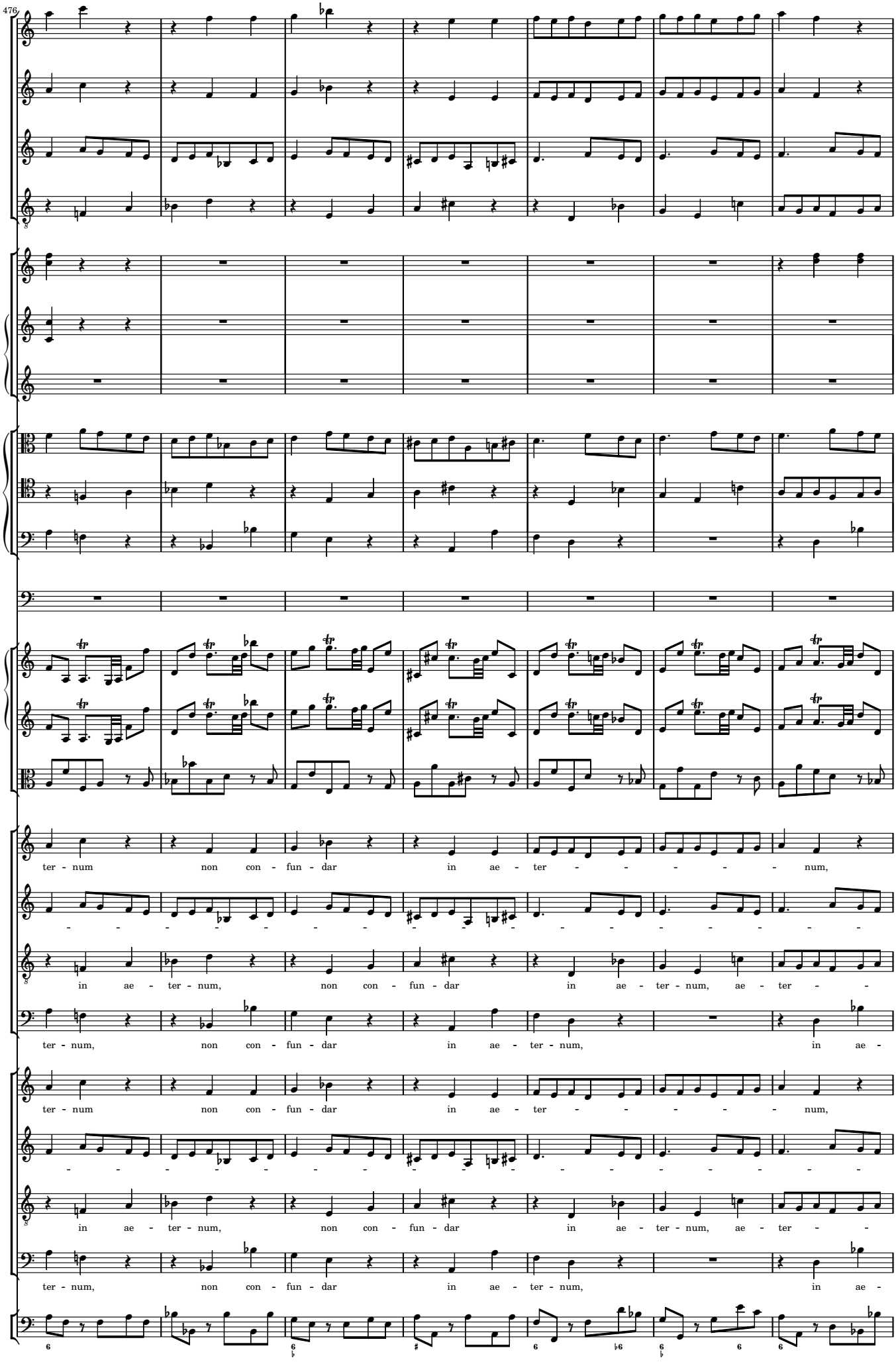
476
ter - num non con - fun - dar in ae - ter - - - - - num,
in ae - ter - num, non con - fun - dar in ae - ter - num, ae - ter - -
ter - num, non con - fun - dar in ae - ter - num, in ae -
ter - num non con - fun - dar in ae - ter - - - - - num,
in ae - ter - num, non con - fun - dar in ae - ter - num, ae - ter - -
ter - num, non con - fun - dar in ae - ter - num, in ae -

483

in te Do - mi - ne, in te spe - ra - vi,

- - - num, in te Do - mi - ne, in te spe - ra - vi,

- - - - - - - num, non con - fun - dar in ae -

ter - num, ae - ter - - - - - num, non, non in ae - ter - - - - -

in te Do - mi - ne, in te spe - ra - vi,

- - - num, in te Do - mi - ne, in te spe - ra - vi,

- - - - - - - num, non con - fun - dar in ae -

ter - num, ae - ter - - - - - num, non, non in ae - ter - - - - -

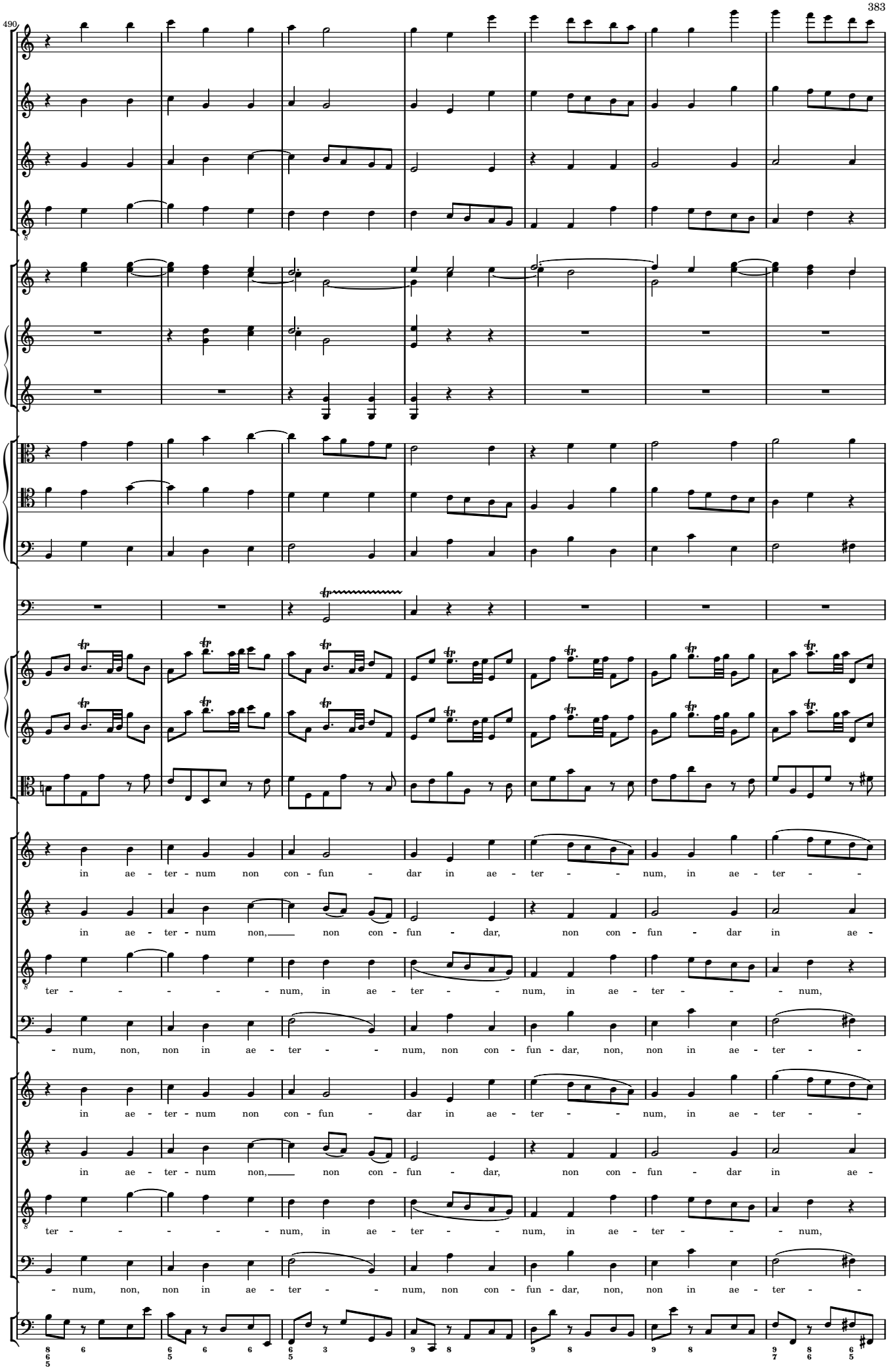
490
in ae - ter - num non con - fun - dar in ae - ter - - num, in ae - ter - -
in ae - ter - num non, non con - fun - dar, non con - fun - dar in ae -
ter - - - - - num, in ae - ter - - num, in ae - ter - - - num,
- num, non, non in ae - ter - - num, non con - fun - dar, non, non in ae - ter - -
in ae - ter - num non con - fun - dar in ae - ter - - num, in ae - ter - -
in ae - ter - num non, non con - fun - dar, non con - fun - dar in ae -
ter - - - - - num, in ae - ter - - num, in ae - ter - - - num,
- num, non, non in ae - ter - - num, non con - fun - dar, non, non in ae - ter - -

497

num, non, non in ae - ter - - - - - num, non, non in ae - ter - num,

ter - num, non con - fun - dar in ae - ter - - - num, in ae - ter -

in te Do - mi - ne, in te spe - ra - vi, non con - fun - dar in ae - ter -

num, in te Do - mi - ne, in te spe - ra - vi, in ae - ter - num non, non con -

num, non, non in ae - ter - - - - - num, non, non in ae - ter - num,

ter - num, non con - fun - dar in ae - ter - - - num, in ae - ter -

in te Do - mi - ne, in te spe - ra - vi, non con - fun - dar in ae - ter -

num, in te Do - mi - ne, in te spe - ra - vi, in ae - ter - num non, non con -

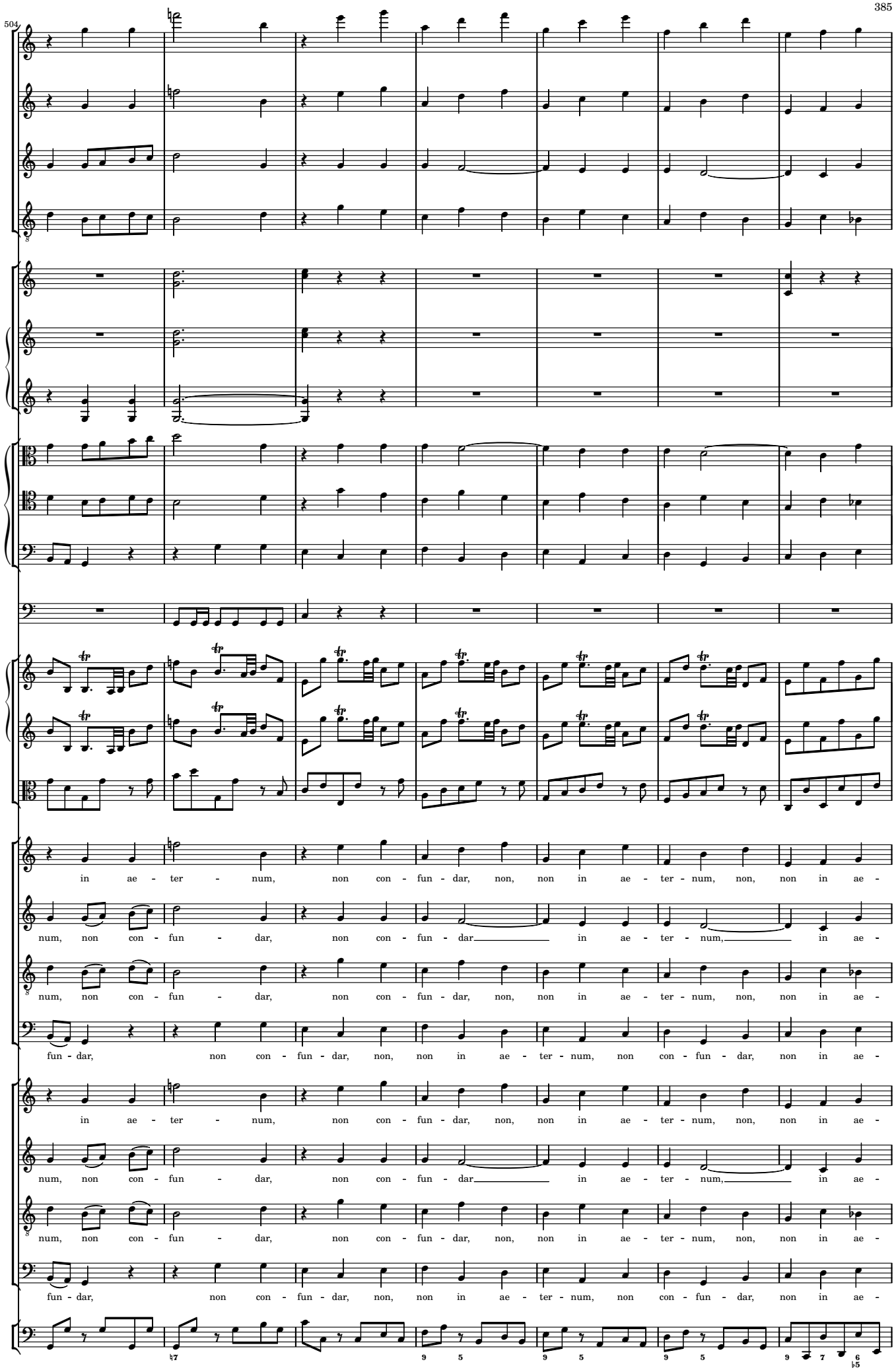
504
in ae - ter - num, non con - fun - dar, non, non in ae - ter - num, non, non in ae -
num, non con - fun - dar, non con - fun - dar in ae - ter - num, in ae -
num, non con - fun - dar, non con - fun - dar, non, non in ae - ter - num, non, non in ae -
fun - dar, non con - fun - dar, non, non in ae - ter - num, non con - fun - dar, non in ae -
in ae - ter - num, non con - fun - dar, non, non in ae - ter - num, non, non in ae -
num, non con - fun - dar, non con - fun - dar in ae - ter - num, in ae -
num, non con - fun - dar, non con - fun - dar, non, non in ae - ter - num, non, non in ae -
fun - dar, non con - fun - dar, non, non in ae - ter - num, non con - fun - dar, non in ae -

511

ter - num non con - fun - dar, in te Do - mi - ne,

ter - num non con - fun - dar, in te

ter - num non con - fun - dar, in te Do - mi - ne, in te spe - ra - vi, non con -

ter - num, non con - fun - dar, in te Do - mi - ne, in te spe - ra - vi,

ter - num non con - fun - dar, in te Do - mi - ne,

ter - num non con - fun - dar, in te

ter - num non con - fun - dar, in te Do - mi - ne, in te spe - ra - vi, non con -

ter - num, non con - fun - dar, in te Do - mi - ne, in te spe - ra - vi,

tasto solo

518

in te spe - ra - vi, non con - fun - dar non in ae - ter - - num, non con - fun - dar

Do - mi - ne, in te spe - ra - vi, in ae - ter - num non, non con - fun - dar, con - fun - dar,

fun - dar in ae - ter - num, non in ae - ter - - num, non con - fun - dar

in ae - ter - num non con - fun - dar, non, non in ae - ter - - num, non con - fun - dar

in te spe - ra - vi, non con - fun - dar non in ae - ter - - num, non con -

Do - mi - ne, in te spe - ra - vi, in ae - ter - num non, non con - fun - dar, non con -

fun - dar in ae - ter - num, non in ae - ter - - num, non con -

in ae - ter - num non con - fun - dar, non, non in ae - ter - - num, non con -

526

fz

ffz

in ae - ter - num, non con - fun - dar non non in ae - ter - num, non in ae - ter - -

in ae - ter - num, non con - fun - dar non non in ae - ter - num, non in ae - ter - -

in ae - ter - num, non con - fun - dar, non, non in ae - ter - num, non in ae - ter - -

in ae - ter - num, non con - fun - dar, non, non in ae - ter - num, non in ae - ter - -

fun - dar in ae - ter - num, in ae - ter - num, ae - ter - -

fun - dar in ae - ter - num, in ae - ter - num, ae - ter - -

fun - dar in ae - ter - num, in ae - ter - num, ae - ter - -

fun - dar in ae - ter - num, in ae - ter - num, ae - ter - -

534

fl 1 — p — cresc.

pp — cresc.

dolce — p — cl 1 — cresc.

fag 1 — p — cresc.

p — cresc.

p — cresc.

p — cresc.

num, in te spe - ra - vi, in te, in te Do - mi-ne

num, in te spe - ra - vi, in te, in te Do - mi-ne

num, in te spe - ra - vi, in te, in te Do - mi-ne

num, in te spe - ra - vi, in te, in te Do - mi-ne

pp — cresc.

num, in te, in te spe - ra - vi, Do - mine, in te, in te, in te spe -

pp — cresc.

num, in te, in te spe - ra - vi, Do - mine, in te, in te, in te spe -

pp — cresc.

num, in te, in te spe - ra - vi, Do - mine, in te, in te, in te spe -

pp — cresc.

num, in te, in te spe - ra - vi, Do - mine, in te, in te, in te spe -

vlc — p — senza org — cresc.

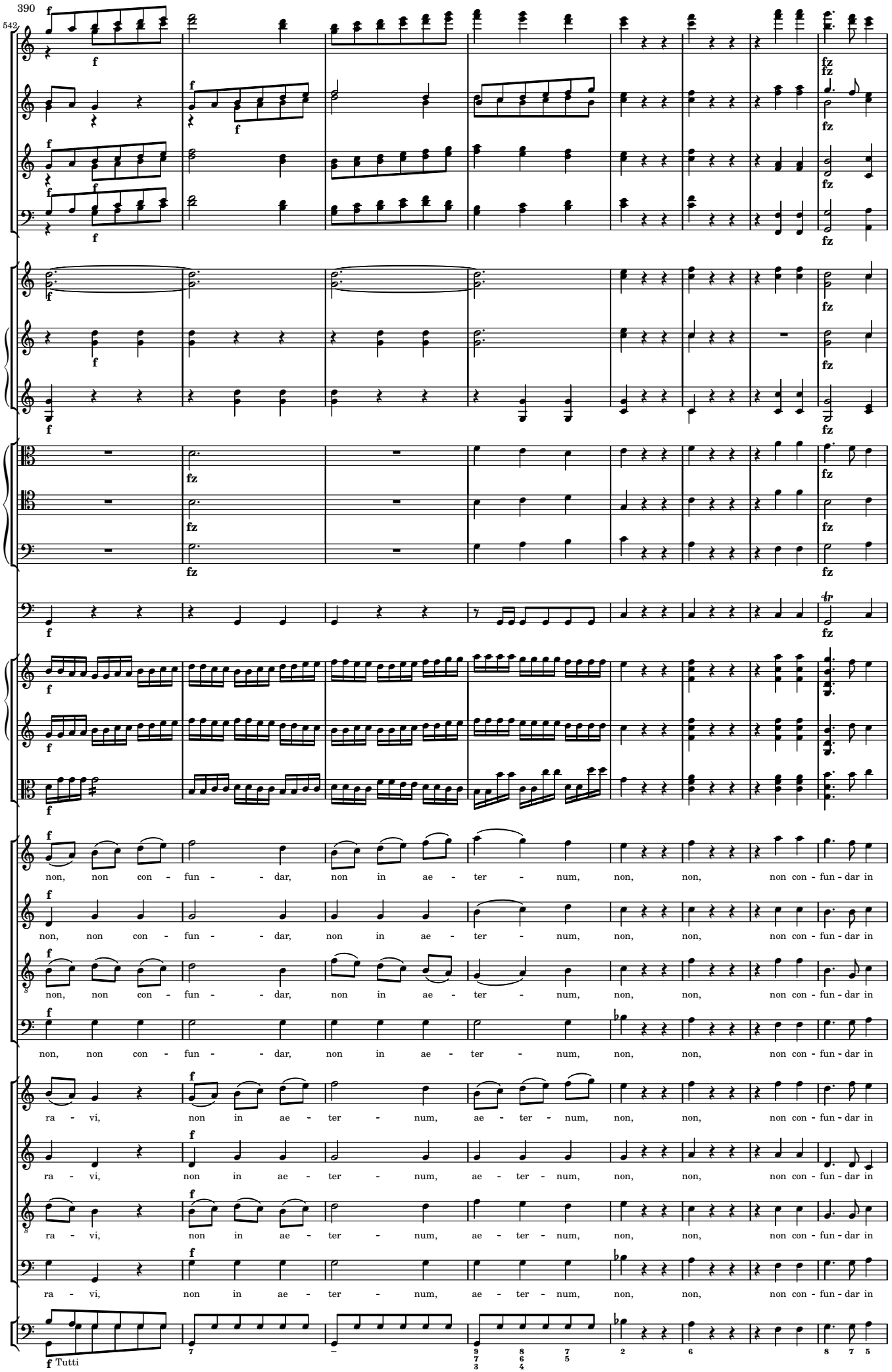
390
542
non, non con - fun - - dar, non in ae - ter - num, non, non, non con - fun - dar in
ra - vi, non in ae - ter - num, ae - ter - num, non, non, non con - fun - dar in
f Tutti

550

a 2

a 2

a 2

ae-ter - num, non con - fun - - dar in ae - ter - - num.

ae-ter - num, non con - fun - - dar in ae - ter - - num.

ae-ter - num, non con - fun - - dar in ae - ter - - num.

ae-ter - num, non con - fun - - dar in ae - ter - - num.

ae-ter - num, non con - fun - dar in ae - ter - - num.

ae-ter - num, non con - fun - dar in ae - ter - - num.

ae-ter - num, non con - fun - dar in ae - ter - - num.

ae-ter - num, non con - fun - dar in ae - ter - - num.

unisono