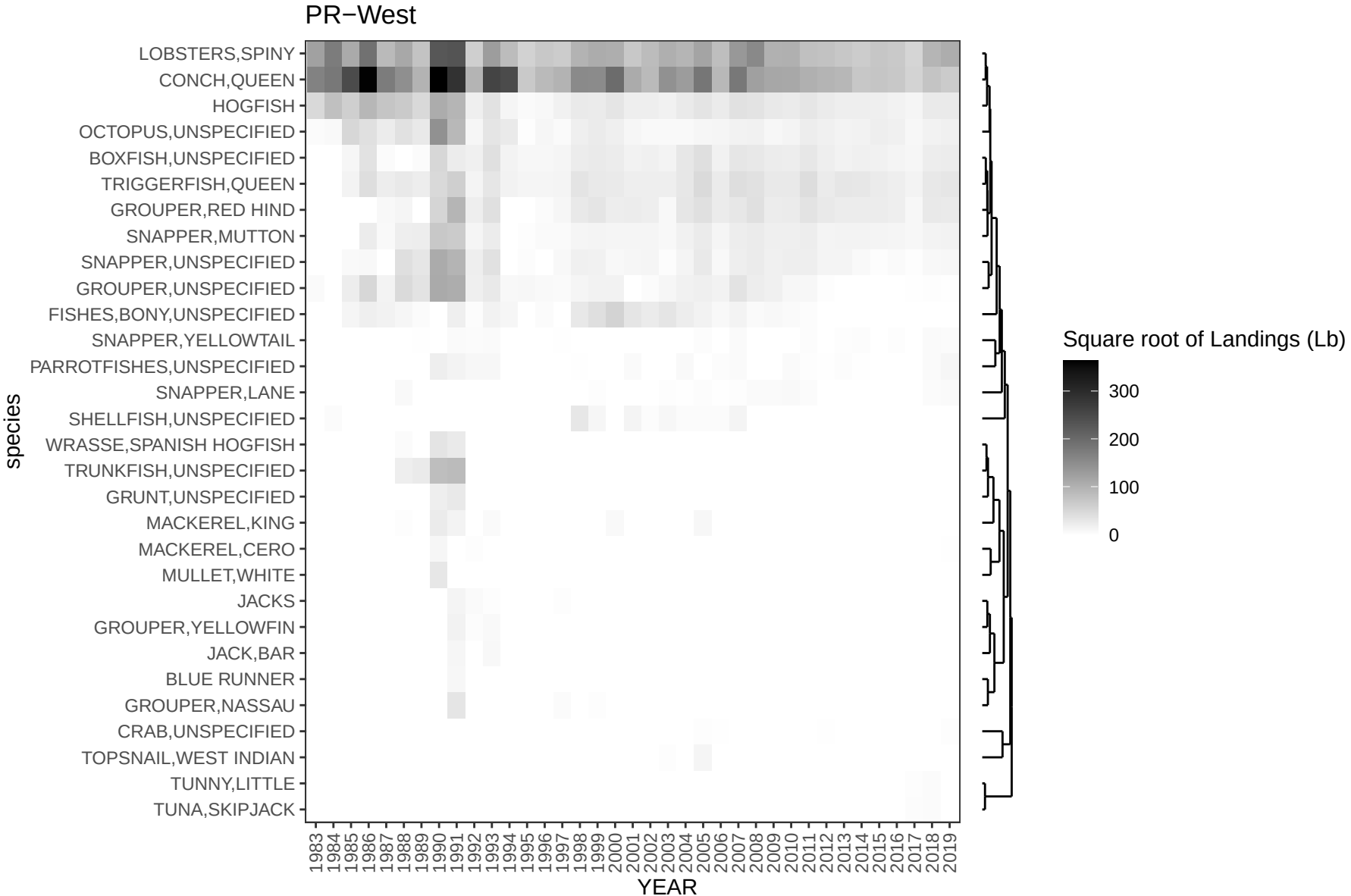
PR−West
LOBSTERS,SPINY
CONCH,QUEEN
HOGFISH
OCTOPUS,UNSPECIFIED
BOXFISH,UNSPECIFIED
TRIGGERFISH,QUEEN
GROUPER,RED HIND
SNAPPER,MUTTON
SNAPPER,UNSPECIFIED
GROUPER,UNSPECIFIED
FISHES,BONY,UNSPECIFIED
SNAPPER,YELLOWTAIL
PARROTFISHES,UNSPECIFIED
SNAPPER,LANE
SHELLFISH,UNSPECIFIED
WRASSE,SPANISH HOGFISH
TRUNKFISH,UNSPECIFIED
GRUNT,UNSPECIFIED
MACKEREL,KING
MACKEREL,CERO
MULLET,WHITE
JACKS
GROUPER,YELLOWFIN
JACK,BAR
BLUE RUNNER
GROUPER,NASSAU
CRAB,UNSPECIFIED
TOPSNAIL,WEST INDIAN
TUNNY,LITTLE
TUNA,SKIPJACK
species
1983 1984 1985 1986 1987 1988 1989 1990 1991 1992 1993 1994 1995 1996 1997 1998 1999 2000 2001 2002 2003 2004 2005 2006 2007 2008 2009 2010 2011 2012 2013 2014 2015 2016 2017 2018 2019
YEAR
Square root of Landings (Lb)
300
200
100
0