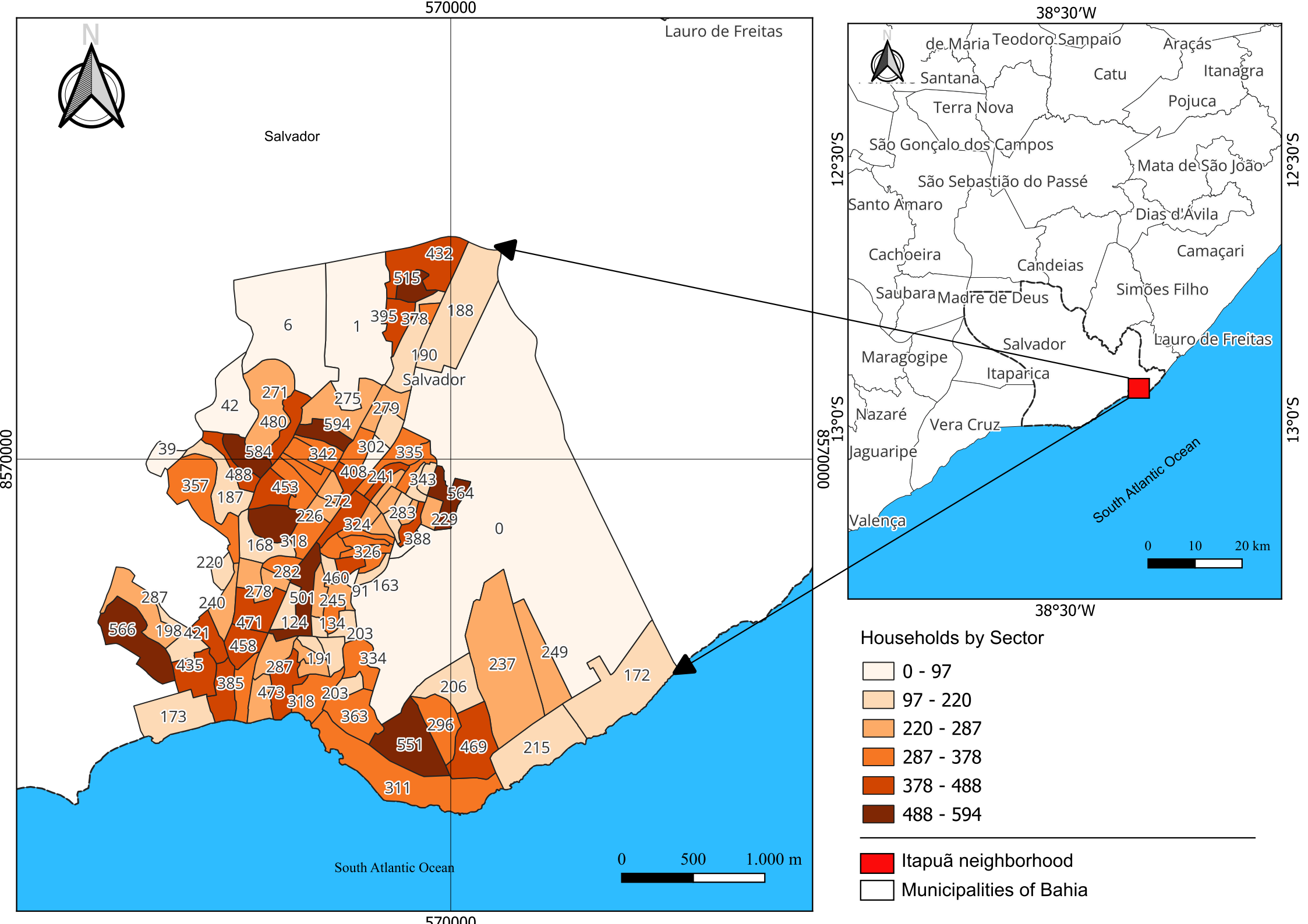
570000
Lauro de Freitas
Salvador
8570000
South Atlantic Ocean
0 500 1.000 m
38°30'W
12°30'S
13°0'S
de Maria
Teodoro Sampaio
Araçás
Santana
Catu
Itanagra
Terra Nova
Pojuca
São Gonçalo dos Campos
Mata de São João
São Sebastião do Passé
Santo Amaro
Dias d'Ávila
Cachoeira
Camaçari
Candeias
Saubara
Madre de Deus
Simões Filho
Salvador
Lauro de Freitas
Maragogipe
Itaparica
Nazaré
Vera Cruz
Jaguaripe
Valença
South Atlantic Ocean
0 10 20 km
Households by Sector
0 - 97
97 - 220
220 - 287
287 - 378
378 - 488
488 - 594
Itapuã neighborhood
Municipalities of Bahia