THE EDMUND BOGEN TEAM AT DOUGLAS ELLIMAN REAL ESTATE

HURRICANE PREPAREDNESS GUIDE 2026

The Definitive Resource for South Florida Luxury Homeowners

PRESENTED FOR THE RESIDENTS OF ST. ANDREWS COUNTRY CLUB

THE EDMUND BOGEN TEAM
AT DOUGLAS ELLIMAN REAL ESTATE

WHAT'S INSIDE

01

The 2026 Season Outlook

02

South Florida's Hurricane History

03

Your Evacuation Plan

04

Building Your Emergency Supply Kit

05

Home Hardening

06

Generator Strategy for Luxury Homes

07

Insurance -- The Financial Shield

08

Pet Safety and Special Needs

09

When a Storm Is Named for Your Area

10

After the Storm

11

FPL and Power Restoration

12

Essential Contacts and Resources

13

Your Pre-Season Action Timeline

SECTION 01

THE 2026 SEASON OUTLOOK

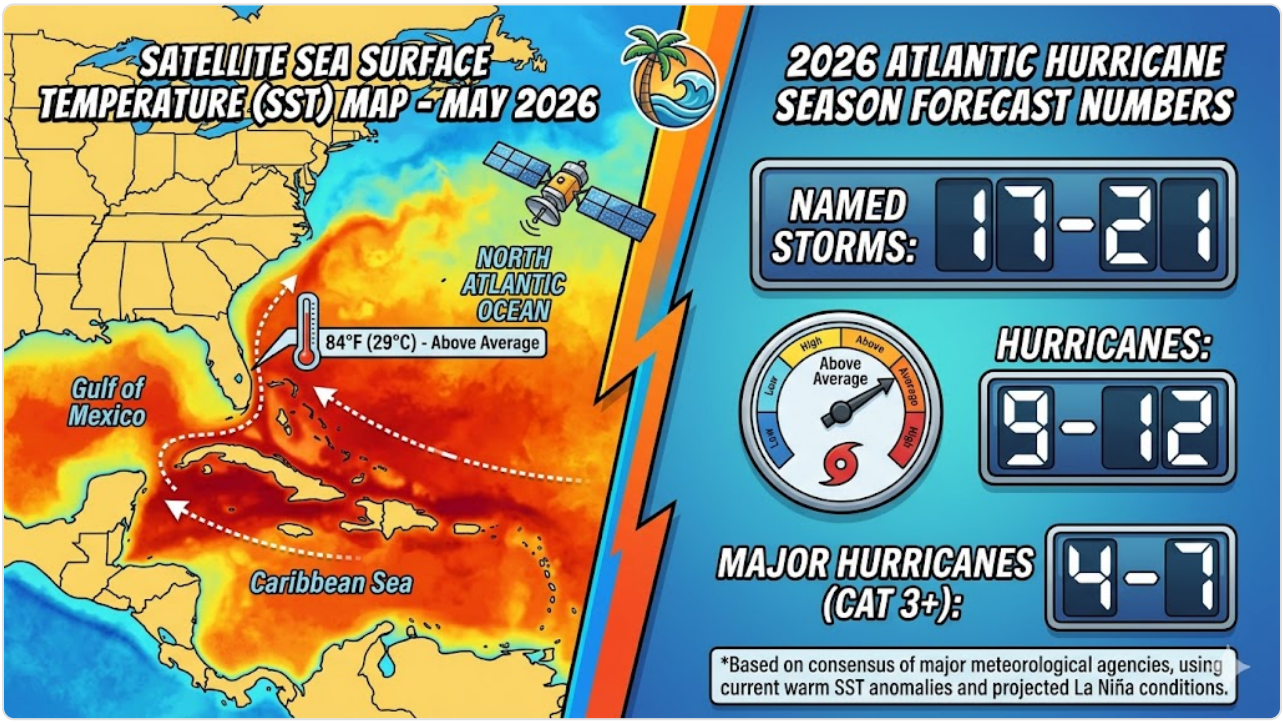

> The 2026 Atlantic hurricane season runs June 1 through November 30, with peak activity between mid-August and mid-October. Multiple forecasting organizations have weighed in on what to expect.

The Forecast Numbers

ORGANIZATION	NAMED STORMS	HURRICANES	MAJOR (CAT 3+)	RELEASED
TSR (Tropical Storm Risk)	14	7	3	Dec 2025
AccuWeather	11-16	4-7	2-4	Mar 2026

ORGANIZATION	NAMED STORMS	HURRICANES	MAJOR (CAT 3+)	RELEASED
Colorado State University	TBD	TBD	TBD	Apr 9, 2026
NOAA	TBD	TBD	TBD	Late May 2026
Historical Avg (1991-2020)	14	7	3	—

The El Nino Factor

El Nino is the dominant variable this year. NOAA's Climate Prediction Center gives a 62% probability of El Nino developing by June-August 2026, rising to 72-80% by fall. El Nino increases upper-level wind shear that disrupts storm formation. In El Nino years, the Atlantic averages roughly 10 named storms and 5 hurricanes, compared to 15 storms and 8 hurricanes during La Nina years.

There is a 15% chance of a "super El Nino" (≥2°C above normal), which would further suppress activity.

Why Warm Water Changes Everything

Atlantic sea surface temperatures remain "exceptionally, exceptionally warm" — extending hundreds of feet below the surface. The Gulf of Mexico has warmed at twice the global rate since 1970. This creates major rapid-intensification risk regardless of El Nino. Storms can go from tropical storm to Category 4 in under 24 hours when they cross superheated waters.

The 1992 season produced just 7 named storms. One of them was Hurricane Andrew, which devastated South Florida and caused $27 billion in damage. A quiet season means nothing if that one storm hits your community.

2025 Season Recap

Last year produced 13 named storms, 5 hurricanes, and 4 major hurricanes — including 3 Category 5 storms (Erin, Humberto, and Melissa), the second-most in a single season on record. No hurricane made U.S. landfall in 2025, but 4 of 5 hurricanes reached major

status — the highest percentage ever observed — underscoring the rapid-intensification threat.

BACK TO CONTENTS

SECTION 02

SOUTH FLORIDA'S HURRICANE HISTORY

> South Florida's hurricane history is sobering. Palm Beach County has been struck by four Category 4+ hurricanes since 1926. A hurricane of any category can be expected to pass within 50 nautical miles of South Florida approximately every 5-7 years.

Major Storms That Shaped South Florida

STORM	YEAR	CATEGORY	IMPACT
Lake Okeechobee Hurricane	1928	Cat 4	2,500-3,000 killed — 2nd deadliest U.S. natural disaster

STORM	YEAR	CATEGORY	IMPACT
Hurricane Andrew	1992	Cat 5	$27 billion in damage, devastated South Florida (landfall in Miami-Dade)
Hurricane Frances	2004	Cat 2	17,000+ buildings damaged in Palm Beach County
Hurricane Wilma	2005	Cat 3	$20 billion total U.S. damage, devastated PBC & Broward
Hurricane Irma	2017	Cat 4	$300 million in PBC damage alone

South Florida faces exposure from three directions (Atlantic, Caribbean, and Gulf of Mexico), sits adjacent to the energy-rich Gulf Stream, and its flat terrain allows hurricane-force winds to carry far inland. Palm Beach County has not experienced a major storm surge in over 50 years, but massive population growth means future surges will be far more devastating.

Understanding Watches, Warnings, and Surge

ALERT	MEANING	TIMING	YOUR ACTION
Tropical Storm Watch	Winds 39-73 mph possible	~48 hours	Monitor updates, review plan
Tropical Storm Warning	Winds 39-73 mph expected	<36 hours	Finalize preparations
Hurricane Watch	Winds 74+ mph possible	~48 hours	Activate storm mode
Hurricane Warning	Winds 74+ mph expected	<36 hours	Finish tasks, evacuate if ordered
Storm Surge Warning	Life-threatening coastal flooding	48-36 hours	Treat as evacuation order

Only trust official sources. The National Hurricane Center, National Weather Service, and local emergency management are your only reliable forecast sources. Enable wireless emergency alerts and keep a battery-powered NOAA weather radio.

BACK TO CONTENTS

SECTION 03

YOUR EVACUATION PLAN

Palm Beach County Evacuation Zones

> Palm Beach County assigns zones A through E and L, based on storm surge vulnerability. Zone A evacuates first. Critical fact: Palm Beach County evacuates for storm surge, not wind.

- [ ] Zone A — Evacuates first. Barrier islands, low-lying areas, manufactured homes.
- [ ] Zone B — Includes the Town of Palm Beach.
- [ ] Zones C-E — May evacuate depending on storm severity and surge projections.

- [ ] **All mobile/manufactured homes** evacuate regardless of zone.

Look up your zone: PBC Interactive Evacuation Zone Map at discover.pbc.gov or call 561-712-6400.

Broward County Evacuation Zones

- [ ] **Plan A (Cat 1-2)** — Evacuate east of the Intracoastal Waterway plus all mobile home parks.
- [ ] **Plan B (Cat 3+)** — Evacuate east of U.S. 1 (Federal Highway).

Check your zone at broward.org/Hurricane or call 311.

St. Andrews Country Club Specifics

> St. Andrews is located in **western Boca Raton, well inland from the coast**. The community is NOT in a coastal surge evacuation zone, which means most residents can shelter in place during Category 1-2 storms if their home is properly hardened. However, the clubhouse is NOT a designated public shelter.

Evacuation Routes

ROUTE	DIRECTION	NOTES
I-95 North	Northbound	Fastest but congests first
Florida Turnpike	Northbound	Less congested; toll-free during evacuations
US-441 / SR-7	Northbound	Surface road alternative
I-75 (Alligator Alley)	Westbound	Cross-state option; toll-free during evacuations

Florida no longer uses contraflow. FDOT activates Emergency Shoulder Use (ESU) instead. Real-time info: FL511.com or dial 511.

72 hours

Leave at least 72 hours before anticipated landfall. Book inland hotels as soon as a storm enters the forecast cone — availability evaporates during multi-county evacuations.

BACK TO CONTENTS

SECTION 04

BUILDING YOUR EMERGENCY SUPPLY KIT

7-10 Days

Florida's Division of Emergency Management recommends a full 7-day supply — and recent guidance suggests 10-day readiness due to supply chain disruptions.

Prepare two kits: a Go-Bag (3-day essentials for evacuation, kept near the door June through November) and a Stay-at-Home Kit (full 7-10 day supply for sheltering in place).

Water

- [ ] 1 gallon per person per day for 7-10 days
- [ ] Family of 4 = 28-40 gallons minimum
- [ ] Extra water for pets and medical needs
- [ ] Consider a WaterBOB bathtub liner (holds 60 gallons)

Food

- [ ] 7-10 days non-perishable, high-protein items
- [ ] Canned proteins, nut butters, protein bars, crackers, dried fruit
- [ ] Include infant formula, pet food, special dietary needs
- [ ] Manual can opener

Medical

- [ ] Minimum 7-day supply of prescriptions (30-day preferred)
- [ ] List of prescriptions and doctors' contact info
- [ ] First aid kit: bandages, antiseptic, gauze, tape, tweezers
- [ ] Spare batteries for medical/assistive devices

Power and Communication

- [ ] Battery-powered or hand-crank NOAA weather radio
- [ ] LED flashlights with extra batteries (AA, C, D)
- [ ] Portable battery banks — at least two 40,000 mAh
- [ ] Car charger for cell phones

Cash and Documents

- [ ] $500+ in small bills and coins
- [ ] Insurance policies, IDs, property deeds in waterproof container
- [ ] Bank information, birth certificates, passports, vehicle titles
- [ ] Digital backups in cloud storage

Tools, Sanitation, and Comfort

- [ ] Plastic sheeting and duct tape
- [ ] Whistle, local paper maps, wrench/pliers
- [ ] Toilet paper, soap, garbage bags, hand sanitizer
- [ ] Unscented bleach (water purification: 8 drops per gallon)
- [ ] Change of clothes, sturdy shoes, rain gear, blankets
- [ ] Books, games, activities for children

> **Florida Tax-Free Supplies:** As of August 1, 2025, batteries, portable generators (under 10,000 watts), fuel containers, fire extinguishers, smoke detectors, CO detectors, tarps, and personal flotation devices are **permanently sales-tax exempt**. Buy early when shelves are stocked.

BACK TO CONTENTS

SECTION 05

HOME HARDENING

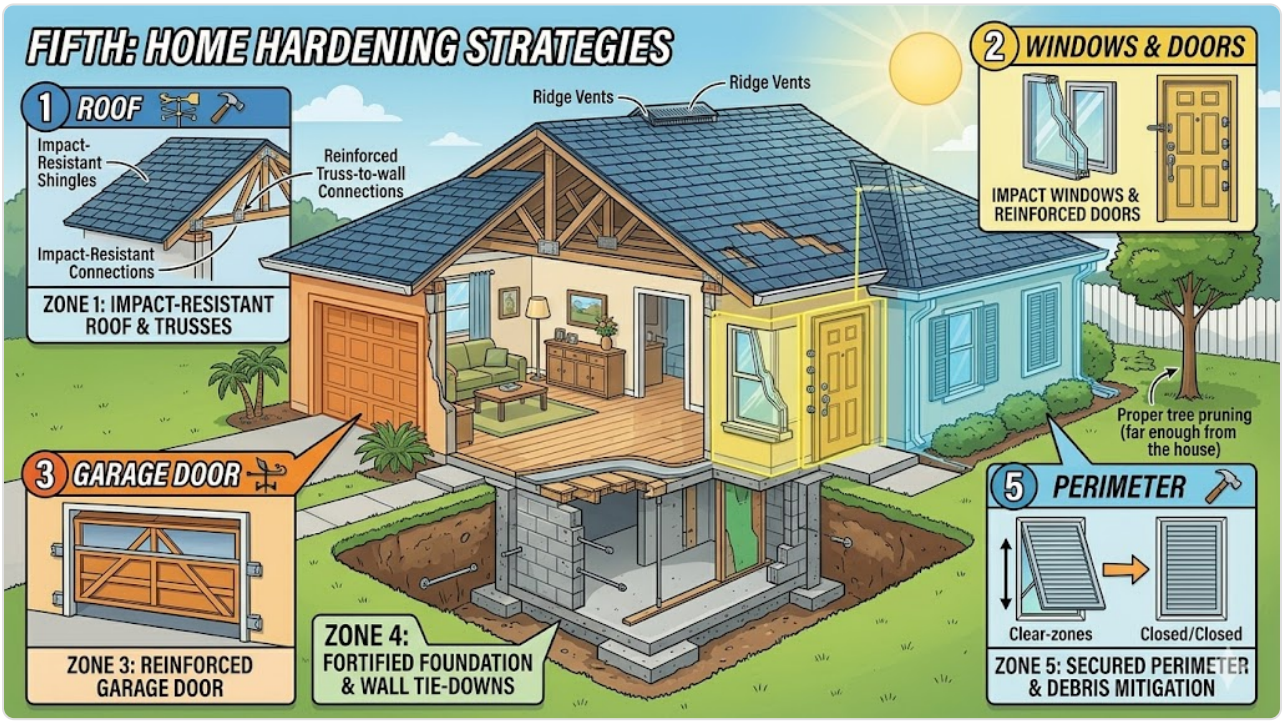

> The most important precaution is protecting the areas where wind can enter your home. There are five critical zones to address.

The Five Critical Areas

1. Roof

Inspect annually for loose or damaged shingles, flashing, and soffits. Strengthen roof-to-deck attachments and roof-to-wall connections. Install secondary water resistance. Under Florida's 25% rule, if more than a quarter of the roof is damaged, the entire roof must be brought up to current code.

2. Hurricane Straps

Reinforce the connection between roof and walls. Double-wrap connectors on both sides of studs create a continuous load path from roof to foundation.

3. Windows

Install impact-rated windows or hurricane shutters. In the High-Velocity Hurricane Zone (HVHZ), shutters and windows must carry Miami-Dade TAS 201/202/203 approval.

4. Doors

Add steel jamb shields at latch and deadbolt locations. Verify deadbolts throw a full 1 inch into a reinforced strike.

5. Garage Doors

The number one failure point during high winds. If the garage door fails, wind pressurizes the interior and can blow off the roof.

Shutter and Window Options

TYPE	COST (WHOLE HOME ~2,500 SF)	KEY ADVANTAGE
Storm panels (aluminum/steel)	$3,500-$9,000	Lowest cost, reusable
Accordion shutters	$7,500-$12,500	Permanent mount, good value
Bahama shutters	$9,000-$15,000	Decorative, provides shade
Colonial shutters	$10,000-$16,000	Best aesthetic for traditional homes
Roll-down shutters	$12,500-$22,500	30-second motorized deployment
Impact windows (per window)	$1,200-$2,500	Year-round, no seasonal install

Impact windows deliver 25-45% insurance discounts on wind coverage, add $10,000-$20,000 in home value, and eliminate seasonal shutter installation. Manufacturing takes 4-8 weeks — order in spring.

My Safe Florida Home Program

The Florida Legislature allocated **$280 million** for 2025-2026. The program offers free wind-mitigation inspections and matching grants up to $10,000 for eligible homeowners. Apply at mysafeflhome.com.

Important for St. Andrews homeowners: The $10,000 grant is available for homes with an insured value of $700,000 or less (low-income homeowners exempt from this cap). Most St. Andrews homes exceed this threshold, but the **free wind-mitigation inspection is available to all eligible homeowners** and can still yield significant insurance savings.

Pool Preparation

Do NOT drain your pool. The water provides weight that prevents the pool from "popping" out of the ground. Super-chlorinate, lower the water level by 1-2 feet, and turn off the pump. Do not cover the pool or place furniture in it.

BACK TO CONTENTS

SECTION 06

GENERATOR STRATEGY FOR LUXURY HOMES

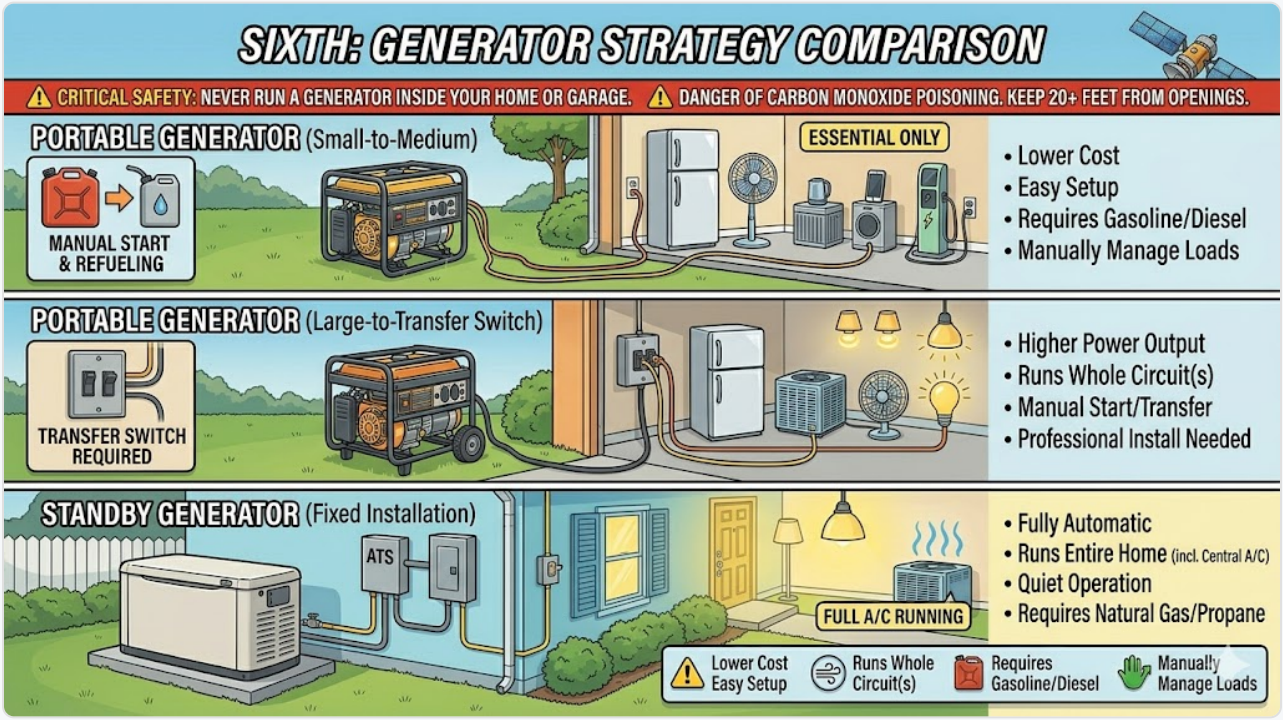

> For homes of 3,000-5,000+ square feet (typical at St. Andrews), a whole-home standby generator (22kW-48kW) is the standard for maintaining full comfort during extended outages.

Generator Comparison

TYPE	BEST FOR	KEY BENEFIT	COST RANGE
Portable	Short-term, essentials only	Most affordable	$500-$2,000

TYPE	BEST FOR	KEY BENEFIT	COST RANGE
Portable + Transfer Switch	Whole circuits, manual operation	Higher power output	$2,000-$5,000
Standby (Whole-Home)	Full comfort, extended outages	Automatic activation	$15,000-$30,000+

Leading brands: Generac (~75% market share), Kohler, Cummins. Natural gas is 30-40% cheaper to operate than propane and eliminates fuel storage.

Community Considerations

In gated communities like St. Andrews, generators must comply with HOA requirements for placement, enclosures, noise levels, and aesthetic standards. Many communities require Architectural Review Board approval and enclosures matching the home exterior. Plan installations with compliance in mind — allow 4-8 weeks lead time.

CARBON MONOXIDE POISONING IS THE LEADING CAUSE OF POST-HURRICANE DEATHS. Never run a generator indoors, in a garage, or any enclosed space. Position at least 20 feet from all windows, doors, and vents. Install CO detectors on every level (tax-free in Florida).

BACK TO CONTENTS

SECTION 07

INSURANCE — THE FINANCIAL SHIELD

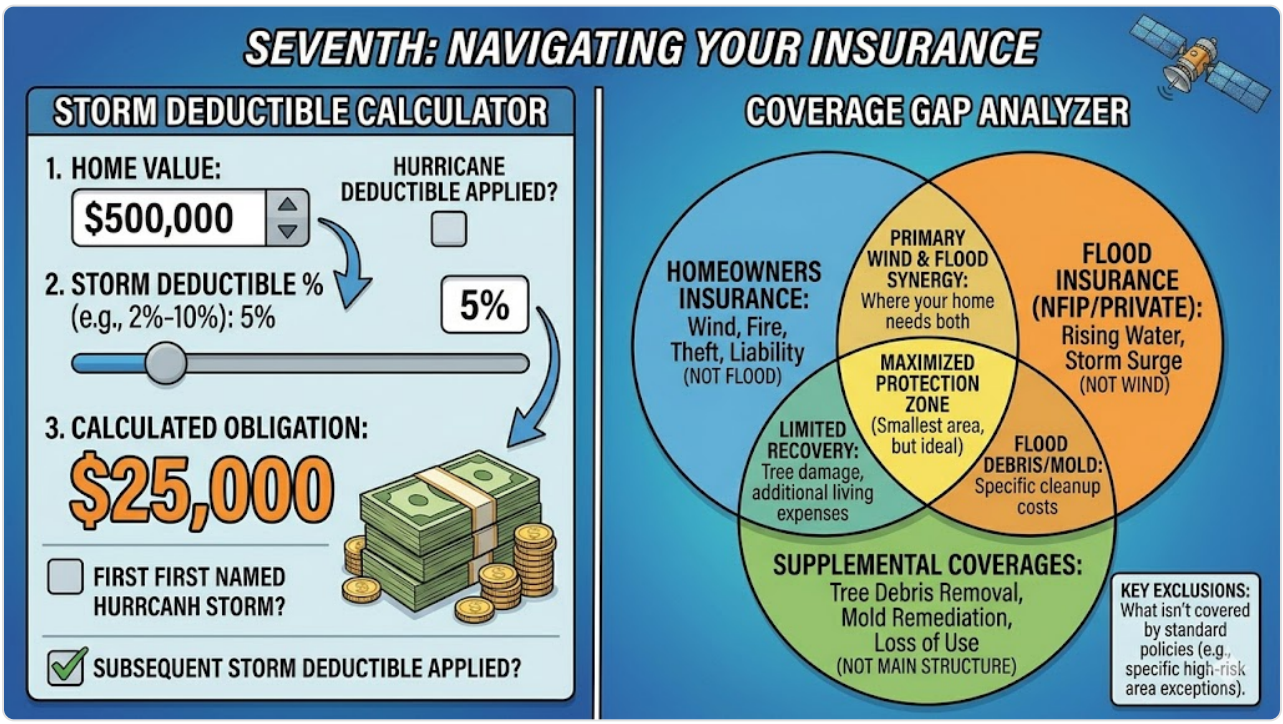

> Every St. Andrews homeowner needs three policies: Homeowners Insurance, Flood Insurance, and Windstorm/Named Storm Coverage. Standard homeowners insurance does NOT cover flooding.

Hurricane Deductibles — How They Work

Florida hurricane deductibles are percentage-based, not flat dollar amounts.

INSURED VALUE	2% DEDUCTIBLE	5% DEDUCTIBLE	10% DEDUCTIBLE
$1,000,000	$20,000	$50,000	$100,000

INSURED VALUE	2% DEDUCTIBLE	5% DEDUCTIBLE	10% DEDUCTIBLE
$2,000,000	$40,000	$100,000	$200,000
$3,000,000	$60,000	$150,000	$300,000
$5,000,000	$100,000	$250,000	$500,000

> **Always file a claim** — even if damage is below your deductible. It creates a credit toward your deductible for subsequent storms that calendar year.

Flood Insurance — The Critical Gap

The NFIP's **$250,000 building coverage limit** is grossly insufficient for luxury homes. Private flood insurance through carriers like Neptune Flood, Zurich, and Hiscox covers up to $2.5M-$10M.

FLOOD ZONE	ANNUAL PREMIUM ($1M+ HOME)
VE (coastal, storm surge + waves)	$8,000-$25,000+
AE (near water, high risk)	$4,000-$12,000
X (moderate/low risk)	$800-$2,500

30 Days

NFIP flood policies carry a 30-day waiting period. Buy before the season, not when a storm approaches. Private flood insurance may have a shorter 7-10 day wait.

The Florida Insurance Market Is Improving

Citizens Property Insurance policy count dropped from 1.42 million (Oct 2023) to ~395,144 (Jan 2026). OIR approved an average **8.8% rate cut for 2026**. Seventeen new companies have entered the market since 2022 reforms. South Florida will see the largest reductions.

Wind Mitigation Inspection

A $100-$200 inspection can yield **up to 30% savings** on your policy. Valid for 5 years. The single highest-ROI preparedness action.

The 15-Minute Video That Could Save Your Claim

Walk through every room narrating as you go. Zoom in on labels, serial numbers, and brand names. Open drawers, closets, and cabinets. For luxury items — art, jewelry, wine, antiques — maintain current professional appraisals and scheduled personal property endorsements (floaters). Standard policy sublimits on jewelry ($1,500-$2,500) and art ($2,500-$5,000) are trivially inadequate for luxury collections.

BACK TO CONTENTS

SECTION 08

PET SAFETY AND SPECIAL NEEDS

TROOPER'S LAW (SB 150): It is illegal in Florida to abandon, confine, or leave pets behind during a hurricane, tropical storm, or tornado warning.

Pet Supply Checklist (7-10 Days)

- [ ] Food and water for 7-10 days
- [ ] All medications with dosing instructions
- [ ] Vaccination records and rabies certificate (waterproof copies)
- [ ] Sturdy leash, harness, and/or carrier
- [ ] Collar with current ID tag and rabies tag

- [ ] Microchip information
- [ ] Recent photo of you with your pet (proves ownership)
- [ ] Pet first aid kit
- [ ] Litter box and litter (cats)
- [ ] Comfort items: toys, bedding, treats

Shelter Options

Palm Beach County: West Boynton Recreational Center, 6000 Northtree Blvd., Lake Worth, FL 33463. Pre-registration opens May 1 through PBC Animal Care and Control (561-233-1271).

Broward County: Three pet-friendly shelters: Lyons Creek Middle School (Coconut Creek), Everglades High School (Miramar), and Falcon Cove Middle School (Weston). Pre-register through the Humane Society of Broward County (954-989-3977) or Pet Hurricane Hotline (954-266-6871).

> For luxury homeowners: **inland pet-friendly hotels are preferable to public shelters.** Book early and verify pet policies in advance.

Special Needs and Medical Requirements

Both counties operate **Special Needs Shelters** with medical personnel and backup electricity.

- [ ] **PBC:** Physician-signed application — call 561-712-6400
- [ ] **Broward:** Year-round pre-registration — call 954-831-3902
- [ ] **FL Special Needs Registry:** snr.flhealthresponse.com — enroll before June 1
- [ ] **Transportation:** Palm Tran Connection 561-649-9848 (PBC)

BACK TO CONTENTS

SECTION 09

WHEN A STORM IS NAMED FOR YOUR AREA

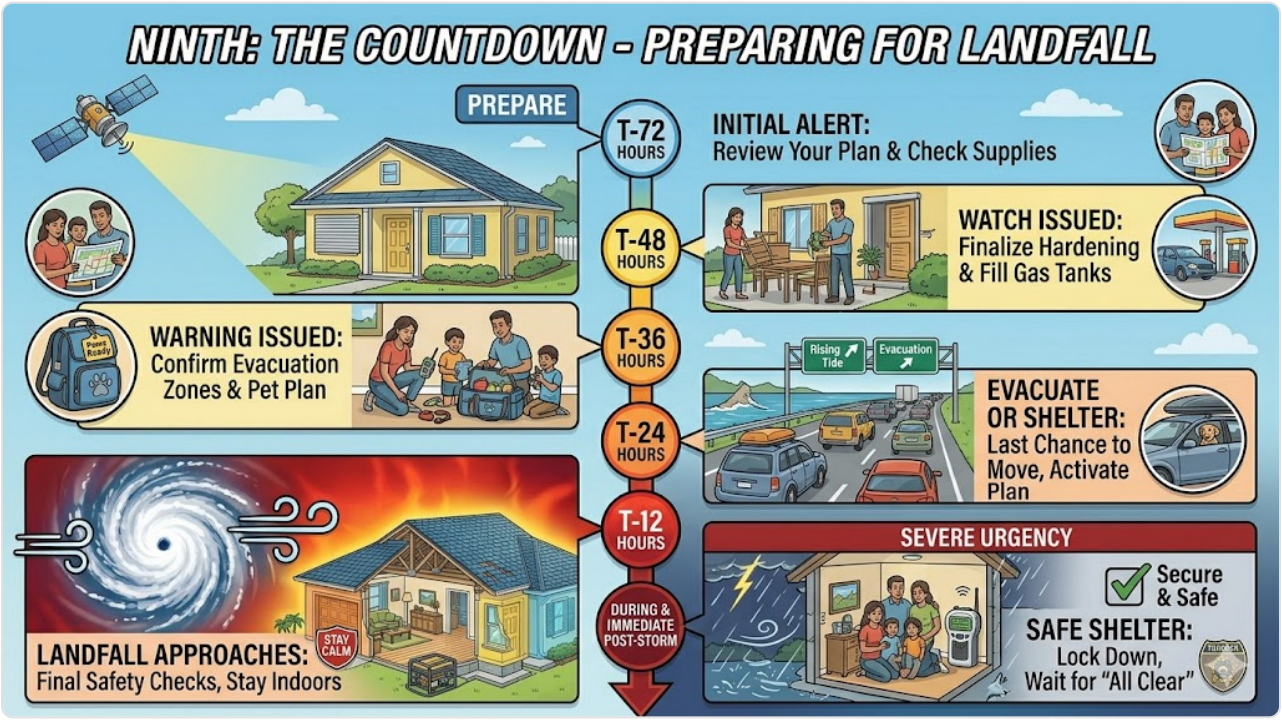

72 Hours Out — Storm Enters Forecast Cone

- [ ] Confirm evacuation zone and route
- [ ] Verify all insurance policies are current
- [ ] Fill vehicle gas tanks (EVs: charge to 80%+)
- [ ] Withdraw $500+ cash in small bills
- [ ] Charge all devices and portable battery packs

- [ ] Fill prescriptions
- [ ] Begin installing shutters or plywood
- [ ] Freeze water bottles (keeps food cold, becomes drinking water)
- [ ] Book inland hotels if evacuating

48 Hours Out — Hurricane Watch Issued

- [ ] Complete all shutter/plywood installation
- [ ] Bring ALL outdoor items inside
- [ ] Fill bathtubs with water (sanitation/flushing)
- [ ] Set refrigerator and freezer to coldest settings
- [ ] Confirm pet arrangements
- [ ] Lower pool water 1-2 feet, shock-treat, turn off pump
- [ ] Service/test generator, verify fuel supply
- [ ] Relocate art, wine, and valuables to protected interior spaces

24 Hours Out — Hurricane Warning Issued

- [ ] **If in evacuation zone and ordered: LEAVE NOW**
- [ ] Move supplies to interior safe room
- [ ] Fully charge all phones and devices
- [ ] Turn off propane tanks, unplug small appliances
- [ ] Close and lock all windows, doors, and shutters
- [ ] Communicate your plan to out-of-area contact

During the Storm

Stay indoors, away from ALL windows. Use your safe room — interior room, lowest floor, no windows. NEVER go outside during the eye. The calm is temporary and winds return violently from the opposite direction. Use flashlights, not candles. Never run a generator indoors.

BACK TO CONTENTS

SECTION 10

AFTER THE STORM

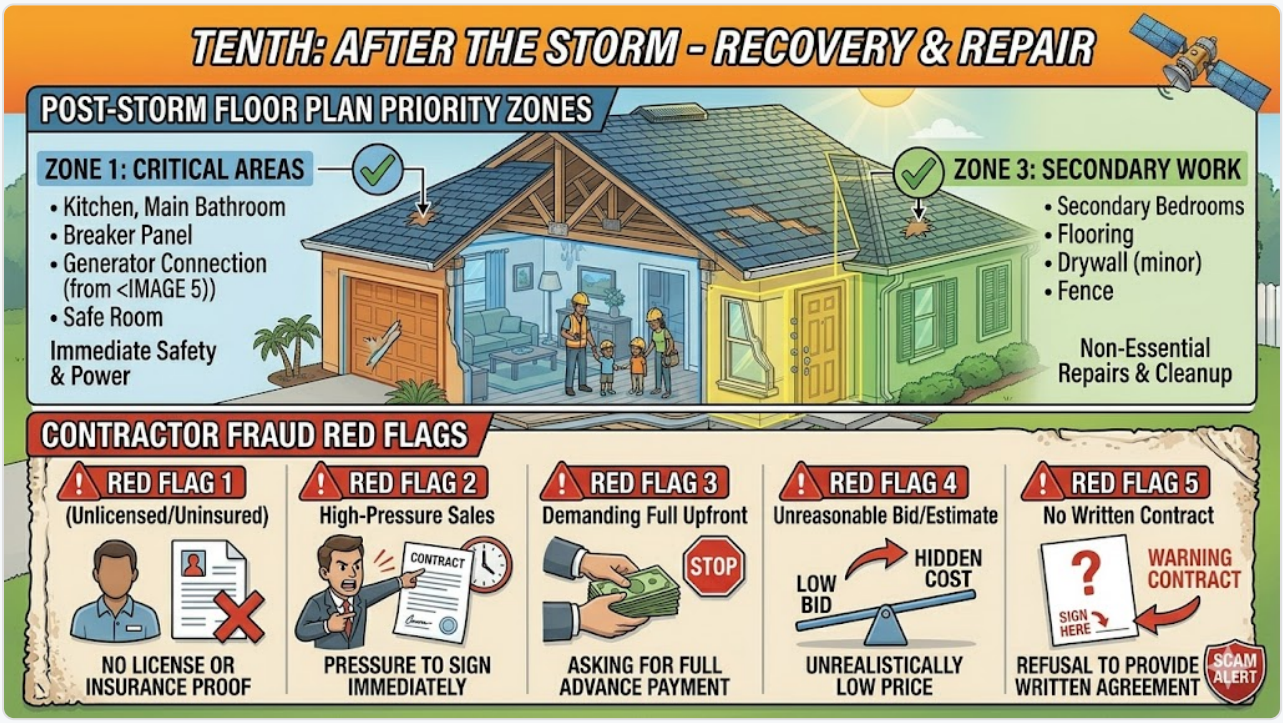

> **Wait for the official all-clear.** Do not venture outside until authorities confirm it is safe.

First 24-48 Hours

- [ ] Avoid downed power lines, standing water, displaced wildlife
- [ ] Photograph and video ALL damage before any cleanup
- [ ] Contact your insurer immediately to file the claim
- [ ] Begin drying any water-saturated areas within 24 hours
- [ ] Keep all receipts for emergency expenses

- [ ] Check on neighbors, especially elderly residents

Mold begins growing within 24-48 hours of water intrusion. Run dehumidifiers and fans continuously. Pull back carpet and padding. Open cabinet doors. Move furniture away from wet walls. Act immediately.

Filing Your Claim — Florida's Strict Deadlines

DEADLINE	TIMEFRAME
File initial claim	1 year from date of loss
Supplemental claims	18 months
Insurer acknowledges claim	Within 7 days
Insurer completes inspection	Within 30 days
Insurer pays or denies	Within 60 days

Recovery Timeline

PHASE	TIMEFRAME	ACTIONS
Immediate stabilization	First 24-48 hours	Tarp roof, board windows, extract water
Moisture mitigation	3-7 days	Dehumidifiers, remove wet materials
Structural stabilization	1-2 weeks	Engineers, compromised supports
System repairs	2-4 weeks	Electrical, plumbing, HVAC
Interior finish	1-3 months	Drywall, flooring, cabinetry
Exterior & cosmetic	3-6 months	Exterior restoration, landscaping

Contractor Fraud — Protect Yourself

Red flags: unsolicited door-knocking, demands for upfront payment, offers to "handle your insurance claim," pressure to sign exclusive contracts, no license proof.

- [ ] **Verify every contractor** at MyFloridaLicense.com
- [ ] Get multiple bids in writing
- [ ] Never pay full cost upfront
- [ ] **Report fraud:** FL Attorney General 1-866-966-7226
- [ ] **FEMA Fraud Hotline:** 1-866-720-5721

BACK TO CONTENTS

SECTION 11

FPL AND POWER RESTORATION

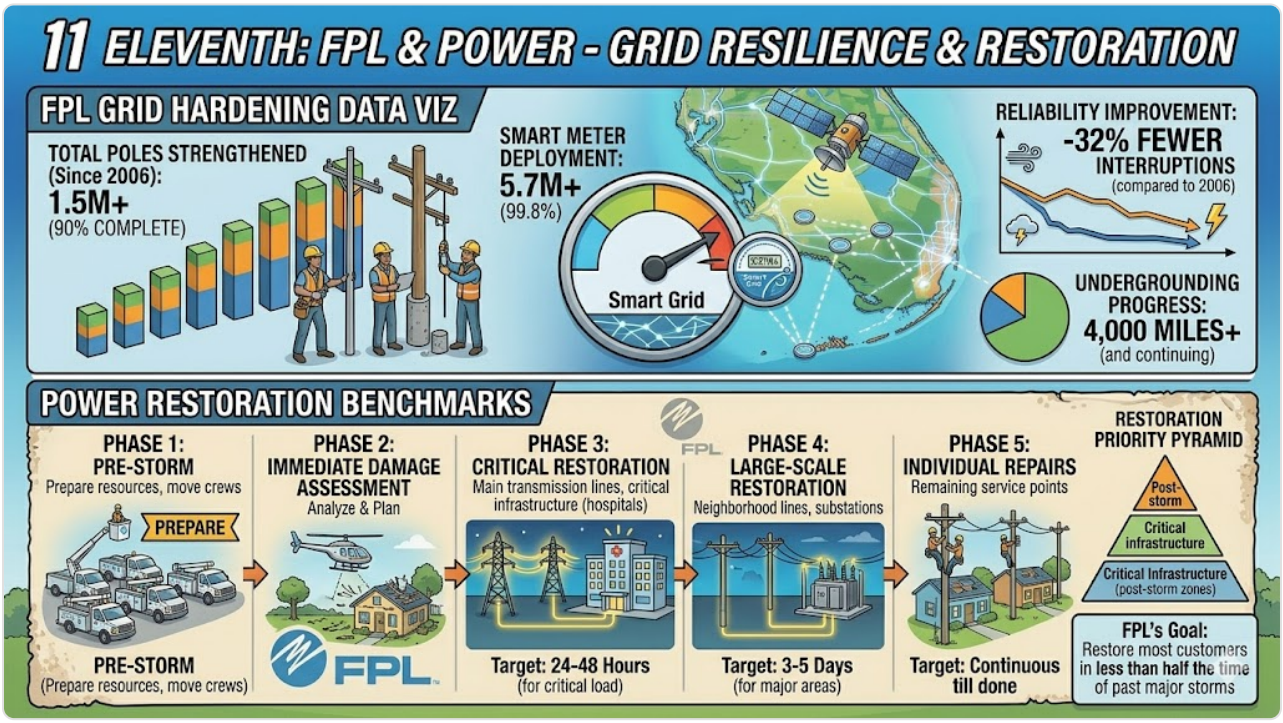

> FPL has invested $5+ billion since 2006 in grid hardening. Underground lines performed 5-14 times better than overhead during the 2024 hurricane season.

Recent Restoration Benchmarks

STORM	CATEGORY	CUSTOMERS AFFECTED	RESTORATION TIME
Hurricane Milton (2024)	Cat 3	2+ million	5 days
Hurricane Helene (2024)	Cat 4	680,000	3 days

Reporting Outages

- [ ] **FPL Outage Line:** 1-800-468-8243 (1-800-4-OUTAGE)
- [ ] **FPL Outage Map:** FPLmaps.com
- [ ] **FPL Mobile App:** Real-time outage tracking

FPL prioritizes restoration: critical facilities first, then main power lines, then neighborhoods with the most customers, then individual homes. Gated communities like St. Andrews may have different timelines based on grid infrastructure. A whole-home generator is strongly recommended.

BACK TO CONTENTS

SECTION 12

ESSENTIAL CONTACTS AND RESOURCES

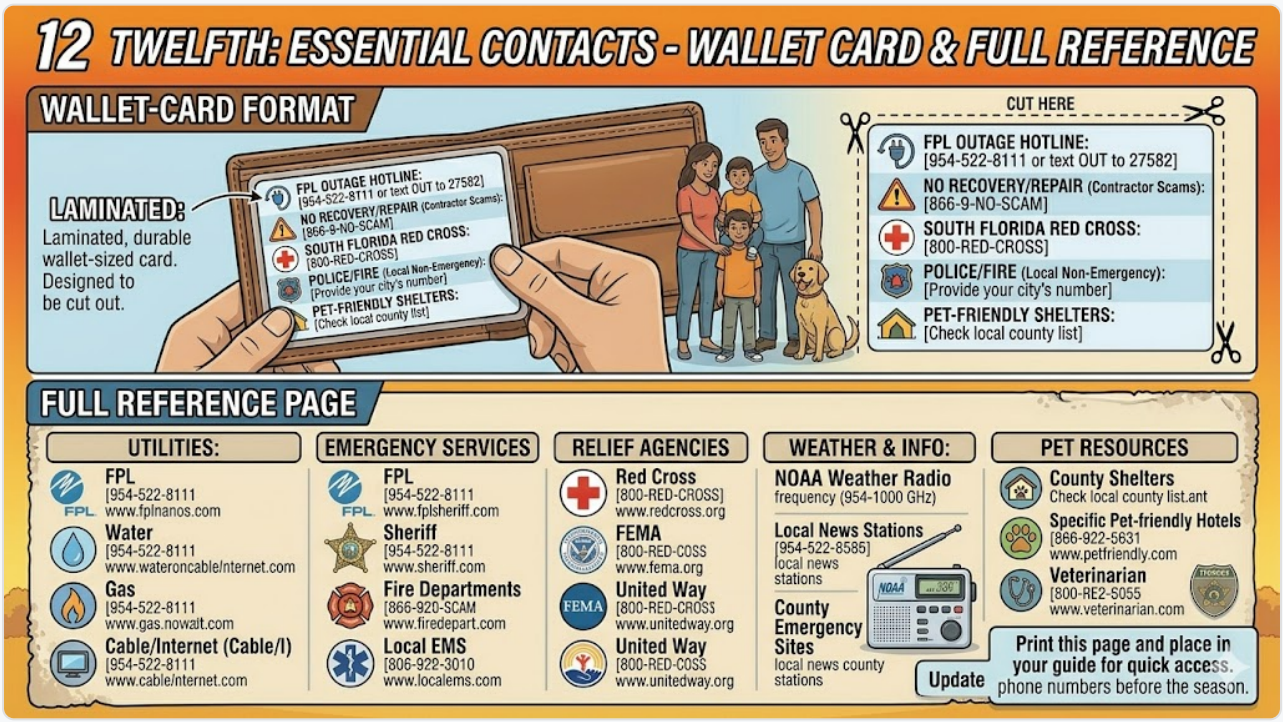

Emergency Contacts

PBC Emergency Management	561-712-6400 (24/7 during emergencies)
Broward County Emergency	954-831-3900 | Hotline: 311 or 954-831-4000
Boca Raton Citizen Info Center	561-982-4900 (activated during storms)
FPL Outage Reporting	1-800-468-8243 (1-800-4-OUTAGE)

FPL Outage Map	FPLmaps.com
211 Helpline (PBC/Treasure Coast)	Dial 2-1-1 or 866-882-2991
FL Division of Emergency Mgmt	FloridaDisaster.org | 1-800-354-3571
FEMA Disaster Assistance	1-800-621-3362 | DisasterAssistance.gov
FL Attorney General Fraud	1-866-966-7226
FL Dept. of Financial Services	1-800-227-8676
Red Cross (South Florida)	1-800-733-2767
FL511 (Traffic/Evacuation)	Dial 511 | FL511.com
PBC Water Utilities Emergency	561-740-4600
PBC Special Needs Shelter	561-712-6400
Broward Special Needs Registry	954-831-3902
Contractor License Verification	MyFloridaLicense.com
My Safe Florida Home	mysafeflhome.com
Disaster Distress Helpline	1-800-985-5990
FEMA Fraud Hotline	1-866-720-5721
NOAA Weather Radio (WPB)	162.475 MHz
NOAA Weather Radio (Ft. Pierce)	162.425 MHz
Broward Paratransit/TOPS	866-682-2258
FL SAIL Hotline (emergencies)	1-800-342-3557

Register for These Alert Systems Now

- [ ] AlertPBC — discover.pbc.gov (phone, text, email)

- [ ] **AlertBroward** — broward.org/Emergency
- [ ] **FEMA App** — Real-time NWS alerts for up to 5 locations
- [ ] **FPL Mobile App** — Outage tracking
- [ ] **FL511 App** — Evacuation route information
- [ ] **Wireless Emergency Alerts** — Built in to all modern phones

Social media to follow: @PBCDEM, @BrowardEMD, @NWSMiami, @FLSERT, @FPLConnect

BACK TO CONTENTS

SECTION 13

YOUR PRE-SEASON ACTION TIMELINE

Before June 1

Complete all preparation before hurricane season begins. The homeowners who weather hurricanes best are those who completed their checklist in May — not those scrambling when a watch is issued in September.

Insurance and Financial

- [ ] Review and renew homeowners and flood insurance (30-day waiting period)
- [ ] Confirm replacement cost coverage is adequate
- [ ] Verify high-value item endorsements (art, jewelry, wine, antiques)
- [ ] Ensure ALE coverage is adequate for comparable luxury housing
- [ ] Schedule wind mitigation inspection if expiring (saves up to 30%)
- [ ] Apply for My Safe Florida Home free inspection and grant

Home Hardening

- [ ] Inspect roof — shingles, flashing, soffits, straps
- [ ] Test hurricane shutters, label panels for rapid installation
- [ ] Clean gutters and downspouts
- [ ] Reinforce garage doors
- [ ] Seal cracks around windows and doors
- [ ] Verify pool enclosure structural integrity
- [ ] Service generator — test run, oil change, transfer switch
- [ ] Trim trees — crown thinning, dead wood, coconut removal

Supplies and Planning

- [ ] Stock 7-10 day supply kit and prepare Go-Bag
- [ ] Register for AlertPBC or AlertBroward
- [ ] Look up your evacuation zone
- [ ] Establish family communication plan with out-of-area contact

- [ ] Complete video/photo property inventory
- [ ] Fill prescriptions (30-day supply)
- [ ] Pre-register pets for county shelter (PBC opens May 1)
- [ ] Enroll in Special Needs Registry if applicable (before June 1)

Luxury Home Specifics

- [ ] Service wine cellar HVAC, verify generator backup
- [ ] Photograph and catalog art collections with current appraisals
- [ ] Test UPS backup for security systems and smart home infrastructure
- [ ] Brief household staff on the hurricane plan
- [ ] Confirm post-storm private security arrangements
- [ ] Identify hurricane-safe storage for luxury vehicles

BACK TO CONTENTS

COMMUNITY APPENDIX

ST. ANDREWS COUNTRY CLUB

> St. Andrews Country Club is a private, gated luxury community in western Boca Raton, featuring Mediterranean, transitional, and contemporary architecture on manicured grounds with two championship golf courses. Homes range from approximately $1.5M to $15M+.

Storm Preparation Notes for St. Andrews Residents

- [ ] **Location:** Inland western Boca Raton — NOT in a coastal storm surge evacuation zone
- [ ] **Construction:** Most homes are CBS (concrete block and stucco), which performs well in hurricanes when properly maintained
- [ ] **Gate Access:** Community will follow emergency protocols during storms — confirm procedures with the POA
- [ ] **Clubhouse:** NOT a designated public shelter
- [ ] **Generators:** Require Architectural Review Board approval — plan with HOA compliance
- [ ] **Tree Canopy:** Mature canopy — schedule trimming early, arborist availability drops as season approaches
- [ ] **Pool Homes:** Follow pool prep guidelines (do not drain, shock-treat, lower level)
- [ ] **FPL Service:** Gated community restoration varies — whole-home generator strongly recommended

Your Agent for St. Andrews

Edmund Bogen

RESIDENT AND MEMBER, ST. ANDREWS COUNTRY CLUB

The Edmund Bogen Team at Douglas Elliman
561-306-7117 | edmund@bogenhomes.com

For property-specific storm preparation questions, insurance documentation assistance, or post-storm property assessment.

BACK TO CONTENTS

THE EDMUND BOGEN TEAM

AT DOUGLAS ELLIMAN REAL ESTATE

561-306-7117 | edmund@bogenhomes.com
bogenhomes.com

Research compiled March 2026. Sources include AccuWeather, NOAA/National Hurricane Center, Colorado State University, Florida Division of Emergency Management, FEMA, American Red Cross, Palm Beach County Emergency Management, Broward County Emergency Management, Florida CFO, My Safe Florida Home, FloodSmart.gov, FPL, and additional authoritative sources.

This guide is provided as a community service and general information resource. It does not constitute professional emergency management, insurance, legal, or construction advice. Consult qualified professionals for your specific situation. The Edmund Bogen Team at Douglas Elliman Real Estate. Equal Housing Opportunity.