Go Build Pipeline: Code Analyzers

Application Overview and Objectives

The **Go Build Pipeline for Code Analyzers** is an automated shell-based build system designed to compile, cross-compile, and package a curated suite of 21 essential Go development and static analysis tools.

Core Objectives:

- **Automated Build Management**: Streamline the process of fetching, updating, and compiling multiple disparate tool repositories into a unified distribution.
- **Cross-Platform Portability**: Generate high-performance, statically linked binaries for both **Windows (AMD64)** and **Linux (AMD64/musl)** using a single command.
- **Advanced Cross-Compilation**: Utilize the **Zig toolchain** as a drop-in C compiler replacement to enable `CGO_ENABLED=1` builds (necessary for tools like Delve) with zero external library dependencies.
- **Version Traceability**: Automatically derive semantic versions or commit timestamps to ensure every build is uniquely identifiable and reproducible.
- **Performance**: Leverage multi-core parallelism to build the entire suite simultaneously, significantly reducing total compilation time.

Architecture and Design Choices

1. Modular "Plug-and-Play" Wrappers

Each tool is encapsulated in a dedicated shell function (e.g., `build_staticcheck`). This allows for tool-specific overrides (like custom `LDFLAGS` or extra binaries) while sharing a common core logic.

2. Subshell Isolation

Tool functions are executed within subshells `( ... )`. This ensures that environment variable modifications (like `PKG_NAME` or `PKG_BIN`) do not leak between builds, enabling safe parallel execution.

3. Zig & CGO Integration

By routing C-compilation through Zig (`zig cc`), the script bypasses traditional cross-compilation headaches. It targets `x86_64-linux-musl` for Linux to ensure binaries run on any distribution without specific GLIBC versions.

4. Process-Based Parallelism

The script uses standard Bash job control. It backgrounds every tool build, stores their Process IDs (PIDs), and uses a monitoring loop with `wait -n` to track completion. The loop is specifically designed to capture sub-task failure statuses without triggering a global script exit.

5. Absolute Binary Tracking

The orchestrator implements a **Location-Independent Tracking System**. Instead of relying on heuristic directory searches, every build engine (`codeBuild` and `codeInstall`) exports an absolute `PKG_BIN_PATH` upon successful compilation. This ensures that downstream functions (`pkgVersion`, `generateArchive`) always find the correct binary regardless of repository nesting depth (e.g., `gopls`).

6. Cross-Platform Environment Detection

The orchestrator is fully compatible with both **Cygwin** and **MSYS2/Git-Bash**. It dynamically detects the host environment and resolves the correct Windows drive prefixing:

- **Cygwin**: Uses `/cygdrive/` (e.g., `/cygdrive/c/`).
- **MSYS2**: Uses native roots (e.g., `/c/`).

This dynamic resolution ensures that hardcoded paths remain functional regardless of the POSIX layer being used on Windows.

7. Cygwin-Windows Interoperability

To support reliable metadata extraction, the script utilizes `cygpath -w` when communicating with the Windows Go toolchain. This prevents "File Not Found" errors that occur when passing POSIX-style paths to native Windows binaries.

8. Bash Strict Mode & Hardening

To ensure enterprise-grade reliability, the script implements "Bash Strict Mode" (`set -euo pipefail`). This enforces immediate abortion on unhandled errors and ensures that failures in parallel subshells are correctly detected.

9. Defensive Variable Management

- **Immutability**: Critical configuration constants (paths, compiler strings) are declared as `readonly` to prevent accidental mutation during the parallel execution phase.
- **Safe Expansion**: All variable accesses use defensive expansion (e.g., `${VAR:-}`) to maintain stability under `nounset` conditions, especially for optional function arguments and environment metadata.

Data Flow and Control Logic

Operational Flow Diagram

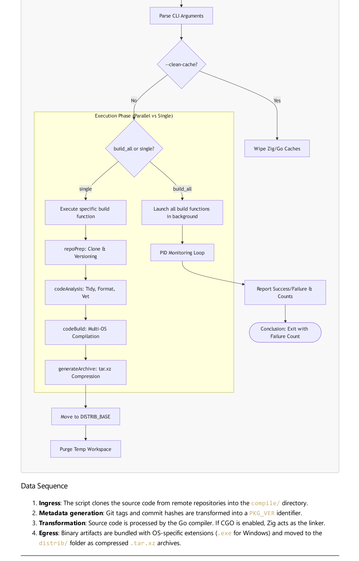

Data Sequence

1. **Ingress**: The script clones the source code from remote repositories into the `compile/` directory.
2. **Metadata generation**: Git tags and commit hashes are transformed into a `PKG_VER` identifier.
3. **Transformation**: Source code is processed by the Go compiler. If CGO is enabled, Zig acts as the linker.
4. **Egress**: Binary artifacts are bundled with OS-specific extensions (`.exe` for Windows) and moved to the `distrib/` folder as compressed `.tar.xz` archives.

Go Utilities Details

The following table provides a high-level summary of the tools included in this pipeline:

Tool (21)	Repo URL	Short Description	Recommended Command
TYPE: FORMATTING & STYLE (4)			
gofumpt	github.com/mvdan/gofumpt	Stricter, more opinionated Go formatter	`gofumpt -w -extra .`
gocritic	github.com/go-critic/go-critic	Finds stylistic and performance micro-bugs	`gocritic check ./...`
goconst	github.com/jgautheron/goconst	Finds repeated strings to make constants	`goconst -min-occurrences 3 ./...`
go-mnd	github.com/tommy-muehle/go-mnd	Detects magic numbers (unnamed constants)	`mnd ./...`
TYPE: STATIC ANALYSIS & LINTING (7)			
golangci-lint	github.com/golangci/golangci-lint	Fast, parallel runner for dozens of linters	`golangci-lint run ./...`
staticcheck	github.com/dominikh/go-tools	Advanced static analysis with all checks	`staticcheck ./...`
nilaway	github.com/uber-go/nilaway	Advanced static nil-panic detector	`nilaway ./...`
nilness	golang.org/x/tools	Detects potential nil-pointer dereferences	`nilness ./...`
gocyclo	github.com/fzipp/gocyclo	Measures cyclomatic complexity of functions	`gocyclo -over 15 .`
interfacebloat	github.com/sashamelentyev/interfacebloat	Flags interfaces with too many methods	`interfacebloat -max 5 ./...`
copyloopvar	github.com/karamaru-alpha/copyloopvar	Detects loop variable pointer issues	`copyloopvar ./...`
TYPE: SECURITY & VULNERABILITY (2)			
govulncheck	github.com/golang/vuln	Official vulnerability scanner for Go code	`govulncheck ./...`
gosec	github.com/securego/gosec	Inspects source code for security problems	`gosec ./...`
TYPE: TESTING & PERFORMANCE (3)			
mockery	github.com/vektra/mockery	Generates type-safe mocks for interfaces	`mockery --all`
goleak	github.com/uber-go/goleak	Verifies no Goroutines are leaked in tests	(Library Use Only)
benchstat	github.com/golang/perf	Computes statistics about Go benchmarks	`benchstat old.txt new.txt`
TYPE: DEVELOPMENT & VISUALIZATION (4)			
gopls	go.googlesource.com/tools	Official Go Language Server (IDE logic)	`gopls check ./...`
delve (dlv)	github.com/go-delve/delve	The standard debugger for the Go language	`dlv debug ./main.go`
go-callvis	github.com/ondraj/go-callvis	Interactive graph visualization of Go code	`go-callvis ./...`
impl	github.com/josharian/impl	Generates method stubs for interfaces	`impl 'r *Receiver' io.Reader`
TYPE: ASSET MANAGEMENT (1)			
go.rice	github.com/GeertJohan/go.rice	Embeds static assets into Go binaries	`rice embed-go`

Detailed Tool Breakdown

1. gofumpt

- **Objectives**: Enforce a rigid coding style that is a strict superset of `gofmt`.
- **Core Components**: `gofumpt` binary.
- **Functionality**: Automates formatting with stricter rules, such as prohibiting empty lines at the start/end of functions and ensuring consistent block formatting. It is designed to minimize small stylistic diffs in large codebases.

- **How to use**: Run `gofumpt -w -extra .` to format all files in the current directory recursively.

2. govulncheck

- **Objectives**: Identify known security vulnerabilities in project dependencies.
- **Core Components**: `govulncheck` binary.
- **Functionality**: Queries the official Go Vulnerability Database to find vulnerabilities matching your project's imported packages and versions. Unlike simple 'audit' tools, it performs static analysis to see if your code actually *calls* the vulnerable functions.
- **How to use**: Run `govulncheck ./...` in your project root to scan source code and dependencies.

3. golangci-lint

- **Objectives**: Provide a unified, high-performance interface for dozens of Go linters.
- **Core Components**: `golangci-lint` binary, optional `.golangci.yml` configuration file.
- **Functionality**: Orchestrates multiple analysis tools (staticcheck, govet, errcheck, etc.) in parallel. It uses clever caching to remain extremely fast even for large repositories.
- **How to use**: Run `golangci-lint run ./...` to execute all enabled linters across the codebase.

4. staticcheck

- **Objectives**: Detect bugs, performance issues, and offer sophisticated code simplifications.
- **Core Components**: `staticcheck` binary along with specialized layout tools: `structlayout`, `structlayout-optimize`, and `structlayout-pretty`.
- **Functionality**: Applies hundreds of advanced checks focusing on correctness and maintainability. It is widely considered the best in-class static analyzer for identifying logic flaws that other tools miss.
- **How to use**: Run `staticcheck ./...` for a comprehensive codebase analysis. Use `structlayout` to analyze the memory layout of Go structs.

5. gopls

- **Objectives**: Power modern IDE features including autocompletion, navigation, and refactoring.
- **Core Components**: `gopls` binary (implements the Language Server Protocol).
- **Functionality**: Acts as the backend for editors like VS Code, Vim, and GoLand, providing real-time code intelligence (hover docs, find-references, etc.) by analyzing your workspace index.
- **How to use**: Typically managed by your editor, but can be manually invoked via `gopls check ./...` to verify local workspace health.

6. delve (dlv)

- **Objectives**: Provide a world-class interactive debugging experience for Go.
- **Core Components**: `dlv` binary.
- **Functionality**: Allows developers to pause execution, inspect variables, evaluate expressions, and step through goroutines. It understands Go's specific runtime complexities better than generic debuggers like GDB.
- **How to use**: Use `dlv debug ./main.go` to begin a local debugging session or `dlv test` to debug unit tests.

7. gocyclo

- **Objectives**: Quantify and control the cyclomatic complexity of Go functions.
- **Core Components**: `gocyclo` binary.
- **Functionality**: Measures the number of independent paths through your code's control flow. Functions with high complexity are harder to test, understand, and maintain.
- **How to use**: Run `gocyclo -over 15 .` to find all functions with a complexity score higher than 15.

8. goconst

- **Objectives**: Eliminate "magic strings" and improve the maintainability of literal constants.
- **Core Components**: `goconst` binary.
- **Functionality**: Scans source code for string literals that appear multiple times. It recommends replacing these with a single package-level or local constant to prevent typos and ease future refactoring.
- **How to use**: Run `goconst -min-occurrences 3 ./...` to identify strings repeated at least 3 times.

9. interfacebloat

- **Objectives**: Enforce the Interface Segregation Principle by limiting interface size.
- **Core Components**: `interfacebloat` binary.
- **Functionality**: Flags interfaces that grow too large (contain too many methods). Small interfaces are more flexible and easier for others to implement.
- **How to use**: Run `interfacebloat -max 5 ./...` to detect any interfaces defining more than 5 methods.

10. nilaway

- **Objectives**: Statically guarantee nil-safety and prevent the dreaded "nil pointer dereference" panic.
- **Core Components**: `nilaway` binary.
- **Functionality**: Leverages sophisticated data flow and escape analysis to determine if a pointer can ever be nil at a specific call site across package boundaries.
- **How to use**: Run `nilaway ./...` to perform a comprehensive nil-safety audit.

11. nilness

- **Objectives**: Statically detect potential nil-pointer dereferences in Go code.
- **Core Components**: `nilness` analyzer (part of `golang.org/x/tools`).
- **Functionality**: Inspects code paths to find instances where a nil value is unconditionally dereferenced. It is a precise, low-noise analyzer that is part of the standard Go analysis suite.
- **How to use**: Run `nilness ./...` to check for nil dereferences.

12. gosec

- **Objectives**: Automate security-focused code audits to catch common vulnerabilities early.
- **Core Components**: `gosec` binary.
- **Functionality**: Scans for specific security anti-patterns such as hardcoded credentials, weak TLS configurations, SQL injection points, and unsafe permission settings.
- **How to use**: Run `gosec ./...` to generate a security finding report.

13. go-rice (rice)

- **Objectives**: Simplify application deployment by embedding static assets into the final binary.
- **Core Components**: `rice` binary.
- **Functionality**: Packs folders containing HTML, CSS, JavaScript, or templates into a specialized Go file that is compiled into your application, allowing for true single-binary distribution.
- **How to use**: Run `rice embed-go` in your project's asset directory before running `go build`.

14. go-mnd (mnd)

- **Objectives**: Eliminate "magic numbers" to improve code self-documentation.
- **Core Components**: `mnd` binary.
- **Functionality**: Detects raw numerical constants (e.g., `86400`) and encourages developers to give them descriptive names (e.g., `SecondsPerDay`) to improve readability.
- **How to use**: Run `mnd ./...` to find unnamed numerical literals.

15. gocritic

- **Objectives**: Provide highly detailed suggestions for stylistic, performance, and correctness micro-improvements.
- **Core Components**: `gocritic` binary.
- **Functionality**: Offers a collection of "critics" that look for subtle issues not covered by standard linters, such as inefficient loop patterns or redundant type conversions.
- **How to use**: Run `gocritic check ./...` to receive a list of actionable advice.

16. impl

- **Objectives**: Speed up development by automating interface implementation boilerplate.
- **Core Components**: `impl` binary.
- **Functionality**: Given a receiver name and an interface name (e.g., `io.Reader`), it generates the correct method signatures directly into your code or stdout.
- **How to use**: Run `impl 'r *MyType' io.ReadWriteCloser` to instantly generate all three required method stubs.

17. go-callvis

- **Objectives**: Visualize the internal structure and call graphs of Go programs.
- **Core Components**: `go-callvis` binary.
- **Functionality**: Analyzes call relationships and generates a graphical representation (using Graphviz) that helps developers understand package coupling and deep function chains.
- **How to use**: Run `go-callvis ./...` to generate a live visualization or a static image file.

18. benchstat

- **Objectives**: Perform statistically sound comparisons of Go benchmarks.
- **Core Components**: `benchstat` binary.
- **Functionality**: Compares the output of `go test -bench` from two different runs (e.g., master vs. feature branch) and determines if a performance delta is statistically significant or just noise.
- **How to use**: Run `benchstat old_bench.txt new_bench.txt` to see the performance percentage change.

19. mockery

- **Objectives**: Automate the generation of type-safe mocks for Go interfaces.
- **Core Components**: `mockery` binary.
- **Functionality**: Scans your Go source code and generates implementations of your interfaces that can be used in unit tests to simulate external dependencies.
- **How to use**: Run `mockery --all` to generate mocks for all interfaces in the current directory.

20. copyloopvar

- **Objectives**: Prevent common concurrency bugs by detecting loop variable capture issues.
- **Core Components**: `copyloopvar` binary.
- **Functionality**: Identifies places in your code where a reference to a loop variable is taken (e.g., in a goroutine or closure), which often leads to unexpected behavior in older Go versions or complex logic.
- **How to use**: Run `copyloopvar ./...` to scan your project.

21. goleak

- **Objectives**: Verify that no Goroutines are leaked during test execution.
- **Core Components**: Integration reference (library only).
- **Functionality**: Unlike the other tools, `goleak` is not a standalone binary but a library you import into your `_test.go` files to check for leaked goroutines after tests finish.
- **How to use**: Add `defer goleak.VerifyNone(t)` to your test functions or use it in `TestMain`.

Dependencies

Category	Component	Purpose
Runtime	`bash`	Script execution environment.
Compiler	`go`	Primary Go toolchain (1.20+ recommended).
Workspace	`GOPATH`	Must be defined in the environment for `go install` operations.
Cross-Compiler	`zig`	C compiler for statically linked CGO builds.
Version Control	`git`	Repository cloning and version metadata.
Utilities	`tar`, `xz`	Packaging and compression.
Utilities	`nproc`	CPU core detection for build optimization.
Environment	`Cygwin` or `MSYS2/Git-Bash`	Required for running on Windows systems.

Command Line Arguments

Argument	Description	Type	Default
`--help`	Displays the help menu and list of available targets.	Flag	N/A
`--clean-cache`	Clears the Zig global cache and Go build cache before building.	Flag	N/A
`--purge-distrib`	Deletes distribution subdirectories for the selected build target(s).	Flag	N/A
`--report-distrib`	Generates a formatted table of all currently compiled binaries.	Flag	N/A
`--scope=<list>`	Restricts maintenance to a comma-separated list (e.g.: `gosec,golangci-lint`) or wildcard pattern (e.g., `go*`) of packages.	Option	N/A
`build_all`	Compiles all 21 targets concurrently in parallel mode.	Target	N/A
`build_<name>`	Build a specific tool (e.g., `build_gofumpt`, `build_nilaway`).	Target	N/A

Usage Examples

1. Build the entire suite in parallel

```
./gobuild_code-analyzers.sh build_all
```

2. Build a specific tool (e.g., Staticcheck)

```
./gobuild_code-analyzers.sh build_staticcheck
```

3. Fresh build with cache cleanup

```
./gobuild_code-analyzers.sh --clean-cache build_all
```

4. Purge distribution and rebuild a specific tool

```
./gobuild_code-analyzers.sh --purge-distrib build_gosec
```

5. Generate a comprehensive distribution report

```
./gobuild_code-analyzers.sh --report-distrib
```

6. Targeted Maintenance using `--scope` (Wildcard Support)

The `--scope` flag allows you to run maintenance tasks on a specific subset of tools without triggering a build. It supports standard shell wildcards (`*`), enabling you to target groups of tools easily.

> [NOTE] When using wildcards, ensure the scope string is quoted (e.g., `--scope="go*"`) to prevent the shell from expanding the pattern against local files.

- **Report specific tools with wildcards**:

```
./gobuild_code-analyzers.sh --report-distrib --scope="go*,nil*"
```

- **Purge specific tool distribution**:

```
./gobuild_code-analyzers.sh --purge-distrib --scope=staticcheck
```

- **Combined maintenance**:

```
./gobuild_code-analyzers.sh --purge-distrib --report-distrib --
scope=gopls,mockery
```

Viewing Results

After completion, the script provides a comprehensive summary: `All builds finished in Xm Ys. Success: <N>, Failures: <M>, Status: PASS/FAIL`

The archives will be located in: `<INSTALL_BASE>\distrib\<package_name>/<package>-<version>_<os>-amd64.tar.xz`

The script's exit code will be equal to the number of failed builds (0 for total success).

Logging and Diagnostics

When running in parallel mode (`build_all`), the script redirects individual tool output to log files to maintain a clean console interface.

- **Log Location**: `/tmp/logs/golang/build_<tool_name>.log`
- **Real-time Monitoring**: You can tail logs during a build to debug specific tool failures:

```
tail -f /tmp/logs/golang/build_gopls.log
```

- **Failure Analysis**: If a build fails with `Status: 127` or `Status: 1`, check the log for specific Go compiler errors, network timeouts during `git clone`, or pathing issues.