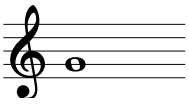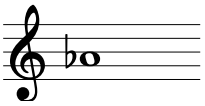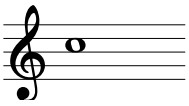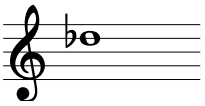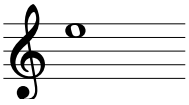
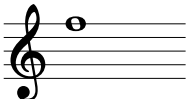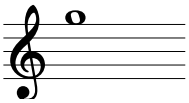
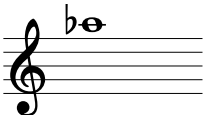
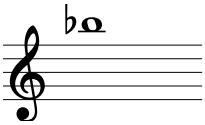
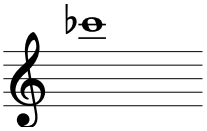
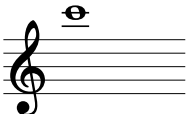
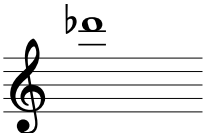
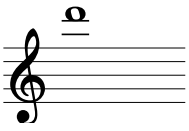
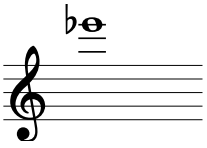
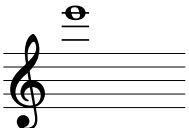
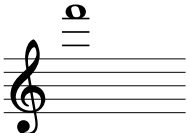
TEORÍA MUSICAL

Las notas de la corneta Do/Re♭ referencia

Las 16 notas de la corneta de palometa: los armónicos 3.º a 10.º de cada serie. Con la palometa en do suenan los armónicos de Do; girada, los de Re♭.

Armónico	Palometa en do serie de Do	Palometa girada serie de Re♭
3.º	 Sol4	 La♭4
4.º	 Do5	 Re♭5
5.º	 Mi5	 Fa5
6.º	 Sol5	 La♭5
7.º	 Si♭5 calante	 Do♭6 calante
8.º	 Do6	 Re♭6
9.º	 Re6	 Mi♭6
10.º	 Mi6	 Fa6

La corneta **no tiene pistones**: solo da los sonidos de la serie armónica de su tubo. La palometa (la llave) desvía el aire por la bomba y cambia de serie; el armónico se elige con los labios. El **7.º armónico** suena naturalmente bajo (*calante*) y apenas se usa.

La corneta se escribe en **clave de sol** y no transpone. Los subíndices son la octava.