Waltz from John Winston
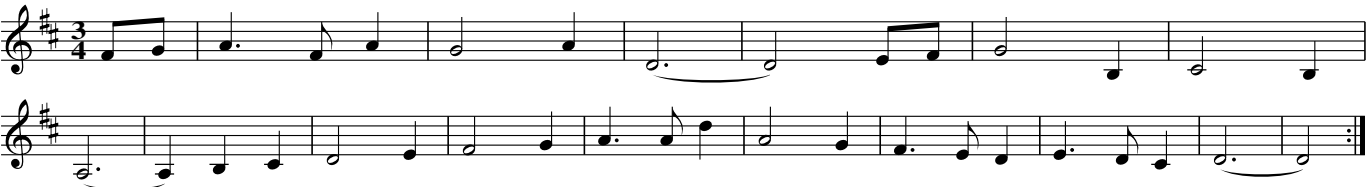
Ask John