Ed's Tunebook

Ed Yother
ed@edyother.com
edyother.com

March 2, 2026

This a collection of tunes transcribed,for the most part, the way that I play them, in the sets that I usually play them. I started this somewhere about 2012 as a way for me to learn to put something like this together, as well as getting some more practice transcribing tunes. Since then I've just kept adding to it, and experimenting with different methods of typsetting and publishing it. The music has always been written in abc. For most of its life the whole thing, table of contents and all was written in abc. For a short time I made a cover sheet, the table of contents and index with Scribus. I wanted to automate the table of contents and the index, so I went and learned LaTeX. So at this time the music is still all written in abc and made into a pdf with abcm2ps. The rest is written in LaTeX, with LaTeX inserting the music pages in between the table of contents and index. The tunebook and all the files I've used to create it can be found on Github.com. My username is edyother, and it's in the WrittenMusic repository.

The tunes and sets are in no particular order. The pages are formatted so that each page is a set that I put together or learned from someone else, and for that reason some of the tunes are repeated.

If you happen to catch any errors let me know, especially if I have incorrectly attributed a tune's composer.

The few tunes in here that I have composed are included under a Creative Commons Attribution License 3.0. Use them however you like, as long as I get credit.

Contents

The Boys of Ballycastle / Off to California / The Boys of Bluehill *hornpipes* 1
A Polka / A Finnish Polka / Jessica's Polka *polkas* 2
The Blarney Pilgrim / Garret Barry's / Banish Misfortune *jigs* 3
The Blarney Pilgrim / Garret Barry's / Banish Misfortune *jigs* 4
The Yellow Tinker / Doonagore / The Fermoy Lasses *reels* 5
The Mason's Apron / Tam Lin / Master Crowley's *reels* 6
Julia Delaney / Ships are Sailing / The Star of Munster *reels* 7
Out on the Ocean / Shandon Bells / The Connaughtman's Rambles *jigs* 8
The Road to Lisdoonvarna / The Swallowtail Jig / The Fermoy Lasses *jig/jig/reel* 9
The Road to Lisdoonvarna / The Swallowtail Jig / The Kesh Jig *jigs* 10
The Frost is All Over / Kitty Lie Over / Cunla *jigs* 11
Where I Told Her I Loved Her and Sprained Her Ankle / Gander in the Pratie Hole / The Persistence of Noel Reid *jigs* 12
Where I Told Her I Loved Her and Sprained Her Ankle / Coffee on the Bricks / The Persistence of Noel Reid *jigs* 13
The Walls of Liscarroll / Behind the Haystack / Merrily Kissed the Quaker *jigs* 14
Tar Road to Sligo / The Cliffs of Moher / Salt River Road *jigs* 15
Maggie in the Woods / Peggy Lettermore *polkas* 16
Lilting Banshee / Coffee / Tripping up the Stairs *jigs* 17
Dinky's / The Ash Plant / Return to Milltown *reels* 18
The Worn Torn Petticoat / Tehan's Favorite / Eileen O'Riordan's *slides* 19
The Oddfellows in Plainville / Lydia has no Faith in Cats / The Kesh Jig *jigs* 20
Edna's Vase / Hillgrove's Waltz *waltzes* 21
The Banshee / The Merry Blacksmith / The Hunter's Purse *reels* 22
Joe Cooley's / Toss the Feathers / Drowsey Maggie *reels* 23
Joe Cooley's / Toss the Feathers / Toss the Feathers *reels* 24
The Lark in the Morning *jig* 25
Bohola Jig / The Coach Road to Sligo / Calliope House *jigs* 26
The Maid Behind the Bar / The Musical Priest / The Silver Spear *reels* 27
Oak Cliff Road / O'Dowd's Pitch / Kitty on the Rail *reels* 28
The Whistling Wrangler / Face the Table / Untitled Polka *polkas* 29
The Fat Cardinal / Untitled Reel *reels* 30
Fred Finn's / Sailing into Walpole's Marsh *reels* 31
The Drunken Landlady / Colonel Rodger's Favorite / The Happy Days of Youth *reels* 32
Miss Monaghan's / The Earl's Chair / Bird in the Bush *reels* 33
Down the Hill 3/4 *march* 34
An Phis Fhliuch / The Butterfly / The Kid on the Mountain *slip jigs* 35
Fisher's Hornpipe / Staten Island Hornpipe / St Anne's Reel *reels* 36
Ballydesmond Polka #2 / Ballydesmond Polka #3 / Julia Clifford's *polkas* 37
Drops of Brandy / Hardiman the Fiddler / A Fig for a Kiss *slip jigs* 38
Tom McCann's / Tom McCann's / John Egan's *polkas* 39
The Golden Gardens / The Salmon's Leap *slip jigs* 40
John Brennan's / Father Kelly's / Father Tim's *reels* 41
Bill Sullivan's / Britches Full of Stitches *polkas* 42
The Pipe on the Hob #1 / The Pipe on the Hob #2 *jigs* 43
Tatter Jack Walsh / Jimmy Ward's *jigs* 44
The Concertina Reel / The Mountain Road / The Dunmore Lasses *reels* 45
Tatter Jack Walsh / Tobin's Favorite / Mooncoin *jigs* 46
Tobin's Favorite / Out on the Ocean / Tripping up the Stairs *jigs* 47

The Bank of Turf / Saddle the Pony / My Darling Asleep *jigs* 48
Donnybrook Fair / Old Had You Have Killed Me / Haste to the Wedding *jigs* 49
Fifty Cent Piece / Three Little Drummers / When Sick is it Tea You Want? *jigs* 50
Rakish Paddy / The Old Bush *reels* 51
Cheif O'Neill's Favorite / The Belfast Hornpipe *hornpipes* 52
Reel de Montebello / Evit Gabriel / Reel de Montreal *reels* 53
The Freize Britches *jig* 54
Lucy Farr's / Bill Malley's / Kilnamona *barndances* 55
The Roosky Polka / The Church St Polka / The Happy Polka *polkas* 56
Come Back Paddy Reily / Gan Ainm *waltzes* 57
The Humors of Ballylaughlin *jig* 58
Donnybrook Fair / The Rambling Pitchfork / The Kilashandra Lasses *jigs* 59
Shoe the Donkey / Sonny's Mazurka *mazurka* 60
Mickey Dalton's #3 / The Kerry Polka / Sweeney's Polka *polkas* 61
Young Tom Ennis / The Rakes of Kildare / Jimmy Ward's *jigs* 62
The Butterfly / The Snowy Path / The Foxhunter's Jig *slipjigs* 63
The Yellow Cow / O'Connel's Trip to Parliment *reels* 64
O'Mahoney's / The Stack of Barley / Bantry Bay *hornpipes* 65
Bucks of Oranmore, The *reel* 66
The Torn Jacket / Devaney's Goat / Come West Along the Road *reels* 67
Cronin's Hornpipe The Little Stack of Wheat / Johnny Will You Marry Me? *hornpipes* 68
Catharsis / The Wizard's Walk *reels* 69
Ballydesmond Polka #1 / Ballydesmond Polka #2 / Ballydesmond Polka #3 *polkas* 70
The Star Above the Garter / The Lisheen Slide *slides* 71
The Blackthorn Stick / The Coach Road to Sligo / Calliope House *jigs* 72
Willie Coleman's / The Old Favorite *jigs* 73
O'Carolan's Welcome *O'Carolan tune* 74
The Humors of Whiskey / An Phis Fhliuch *slip jigs* 75
The Rakes of Mallow / The Kerry Polka / John Ryan's Polka *polkas* 76
Gander in the Pratie Hole / The Humors of Glendart / Tá an Coileach Ag Fógairt an Lae *jigs* . . 77
Moll Ha'penny / Poll Ha'penny *hornpipes* 78
Bohola Jig / The Rose in the Heather *jigs* 79
The Sporting Pitchfork / The Rambling Pitchfork *jigs* 80
The Flowers of Edinburgh / Spootiskerry / The Old Copperplate *reels* 81
Farewell to Lisseycasey / McGuire's March / The Rolling Waves *jigs* 82
McHughes' Jig / Brian O'Lynn's / The Cricket's March Over the Saltbox *jigs* 83
The Worn Torn Petticoat / Denis O'Keefe's Favorite *slides* 84
The Wonder Hornpipe / The Rake *hornpipes* 85
The Kilashandra Lasses / Down the Green Fields *jigs* 86
Moll Roe / Hardiman the Fiddler *slipjigs* 87
The Battering Ram / Tell Her I Am *jigs* 88
Index 89

The Boys Of Ballycastle

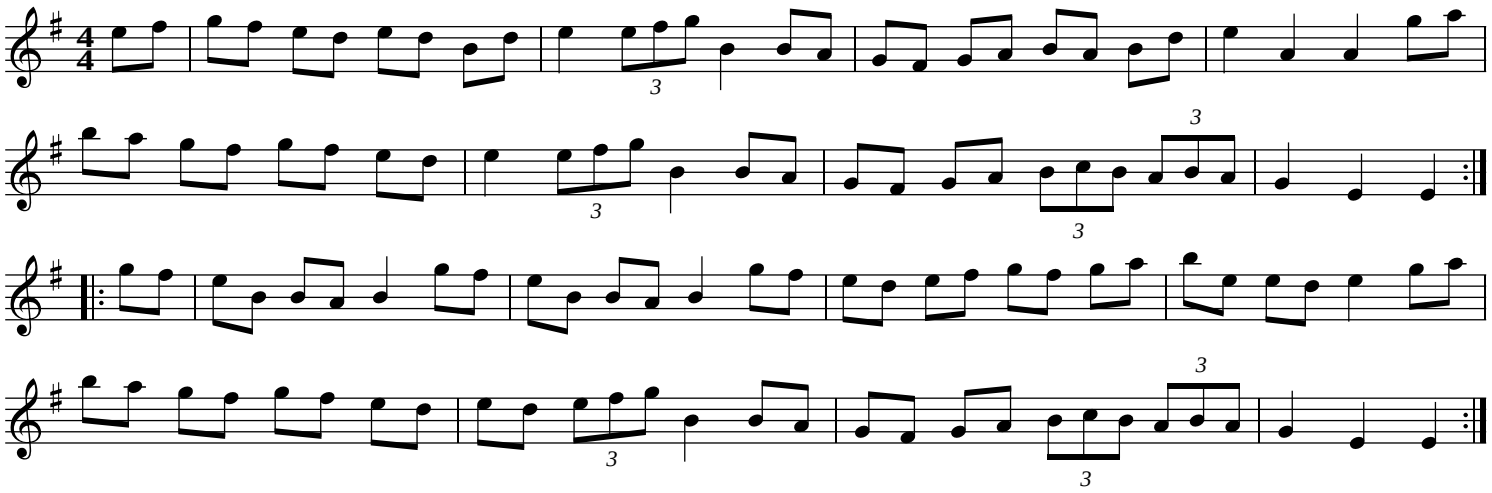

Off to California

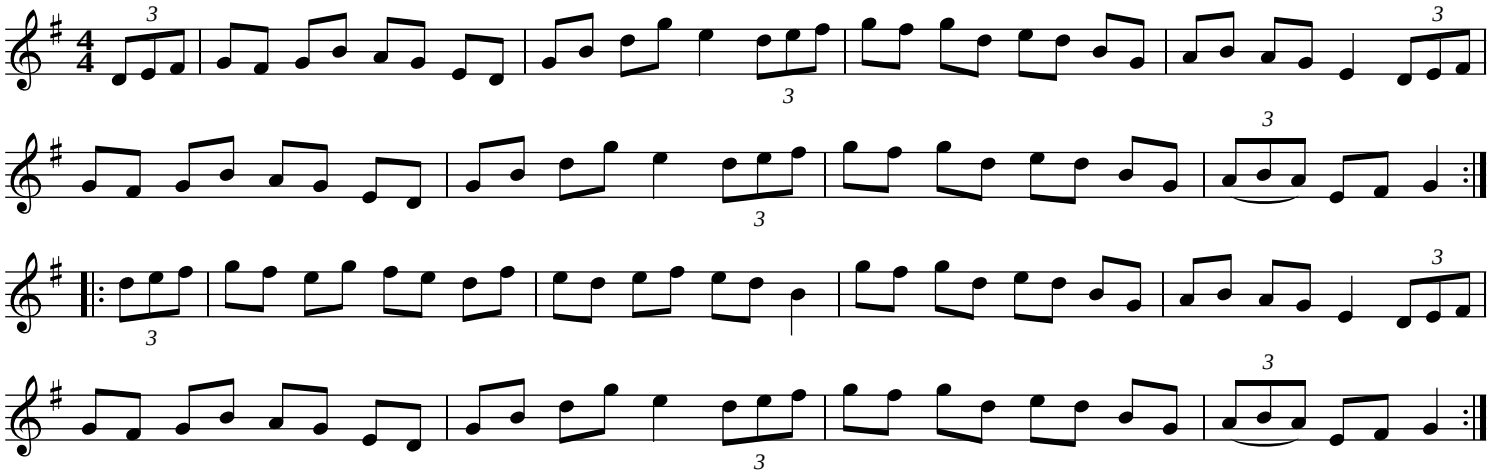

The Boys of Bluehill

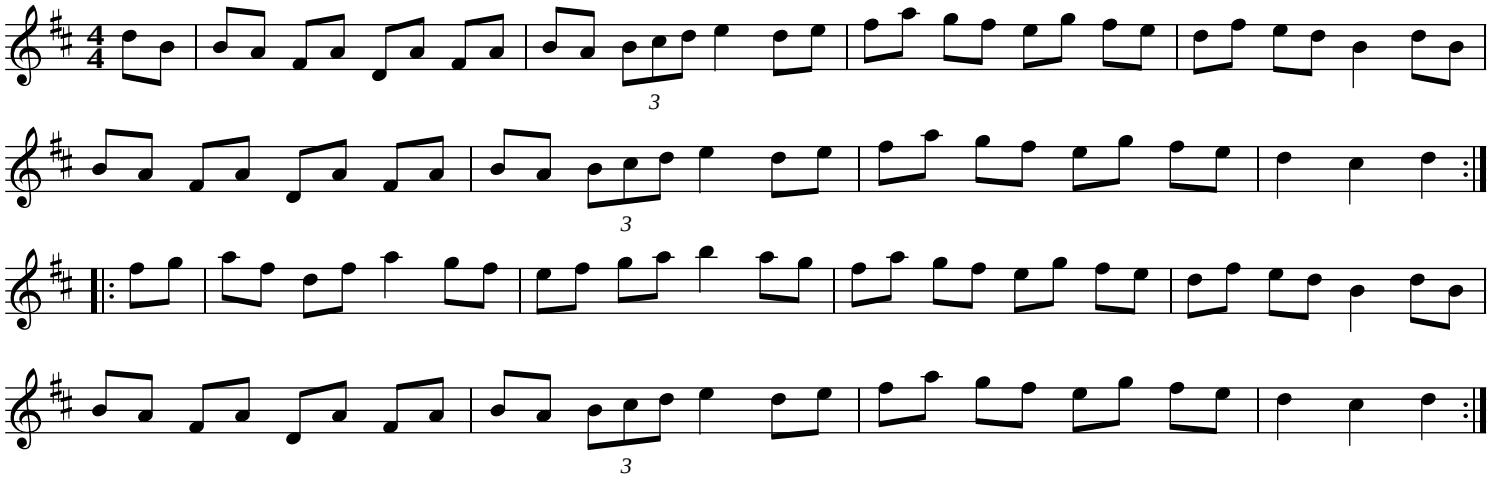

A Polka

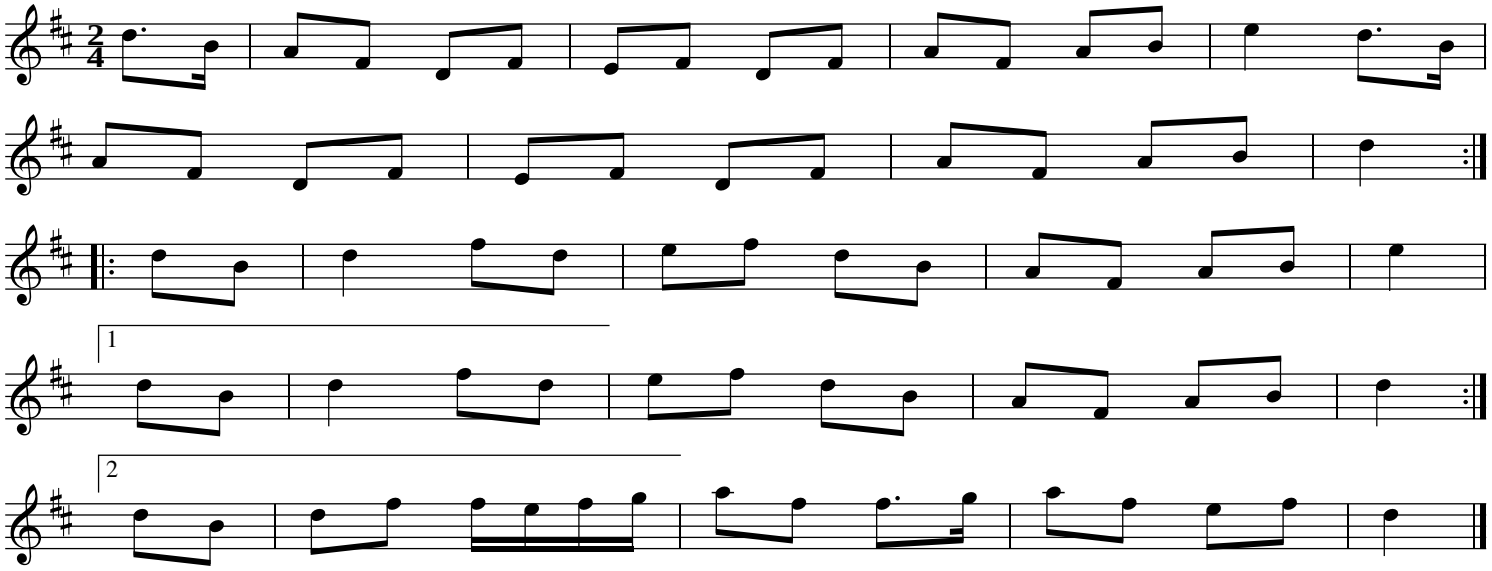

A Finnish Polka

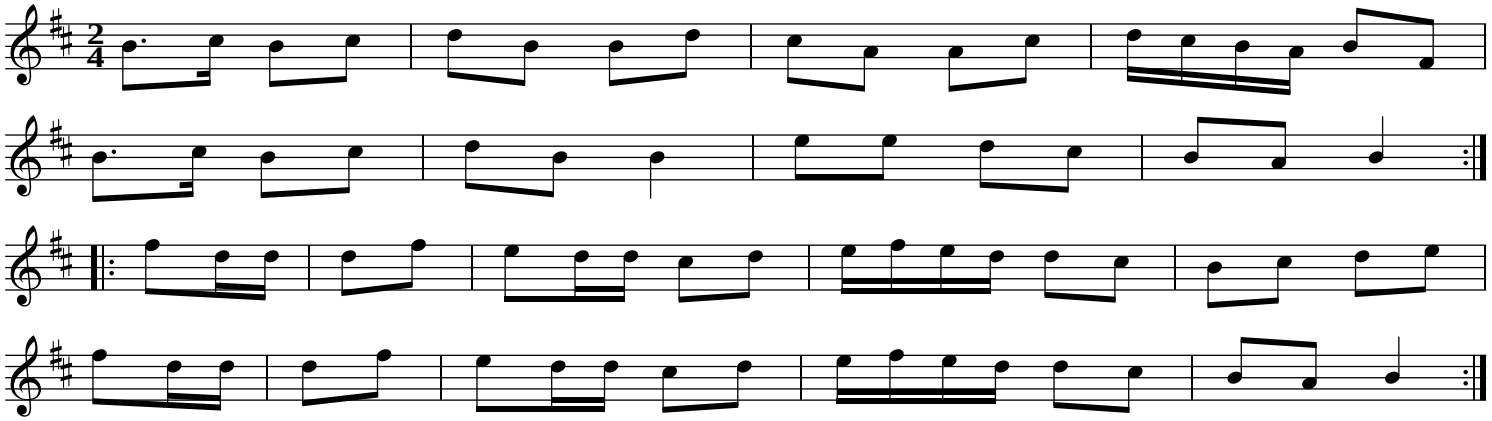

Jessica's Polka

Mick Hanly

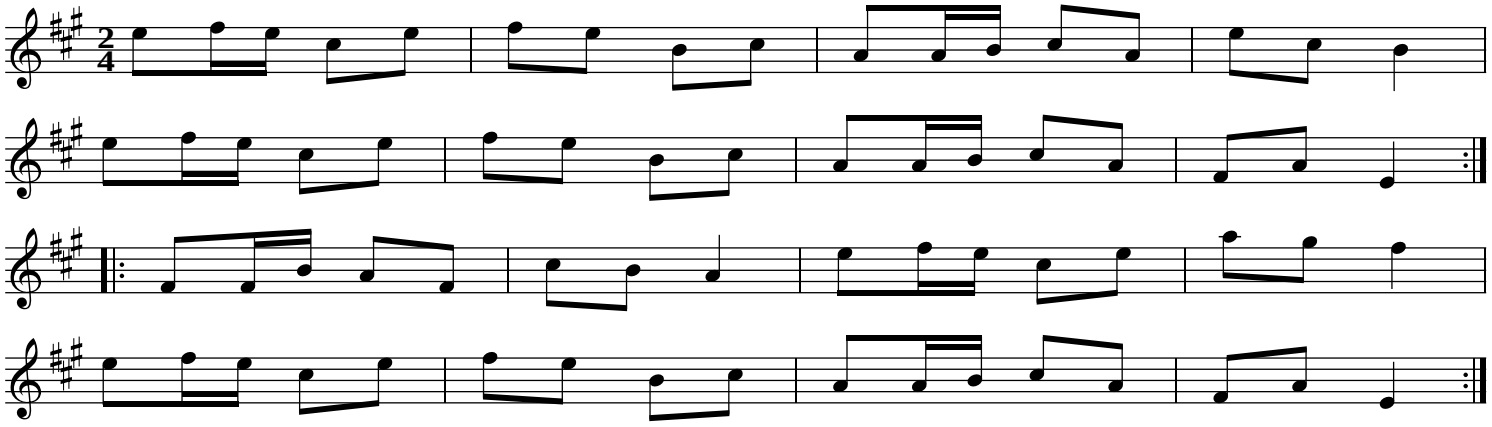

The Blarney Pilgrim

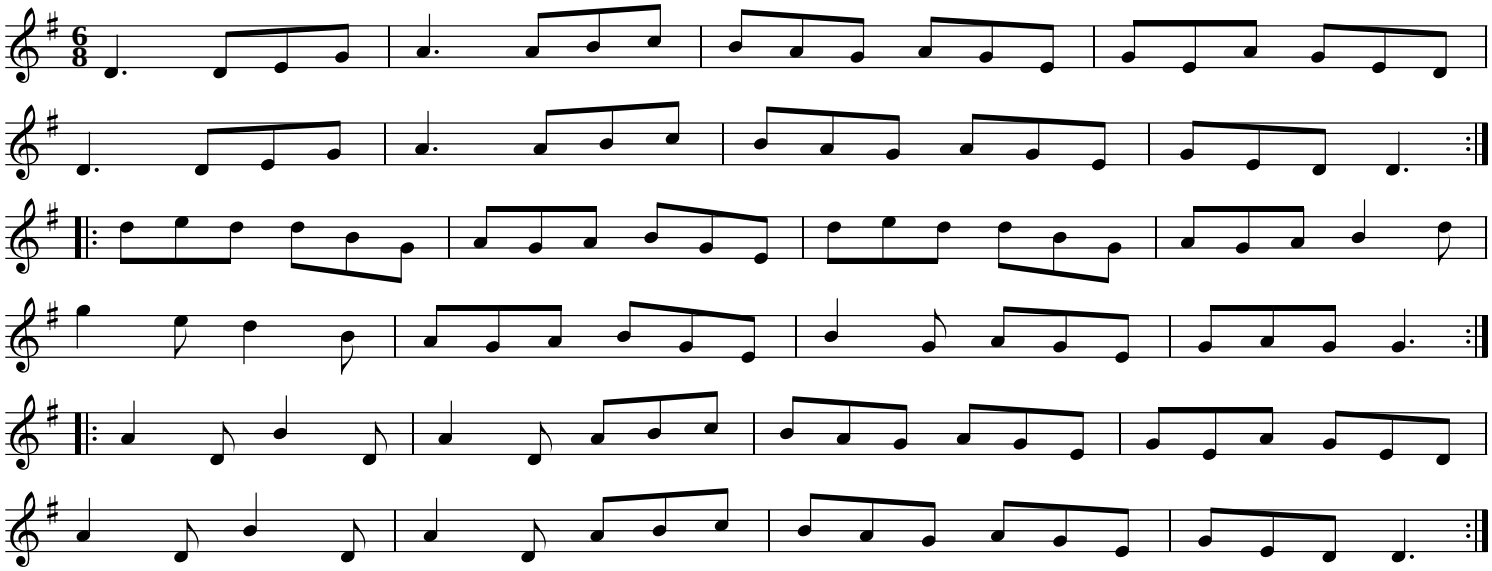

Garrett Barry's

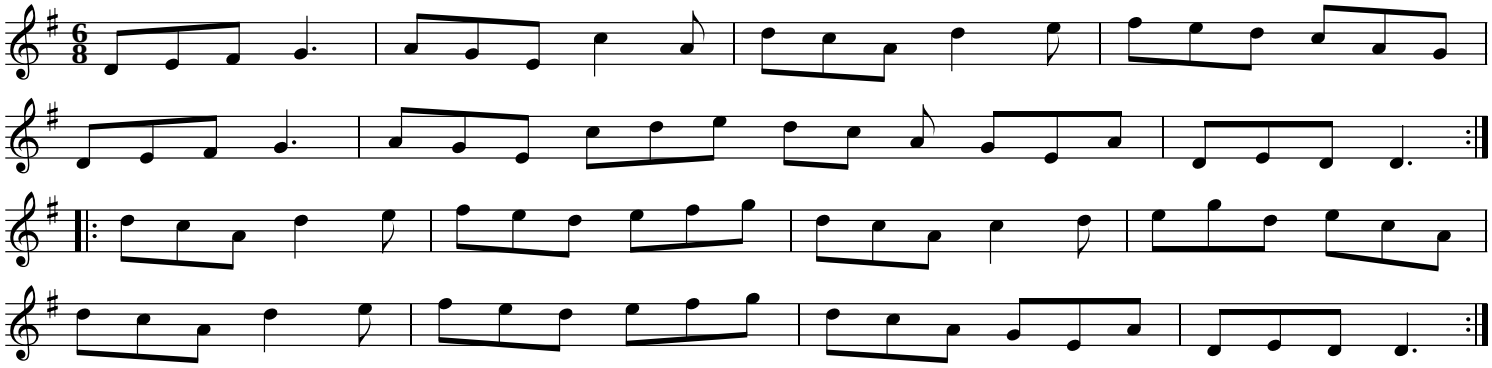

Banish Misfortune

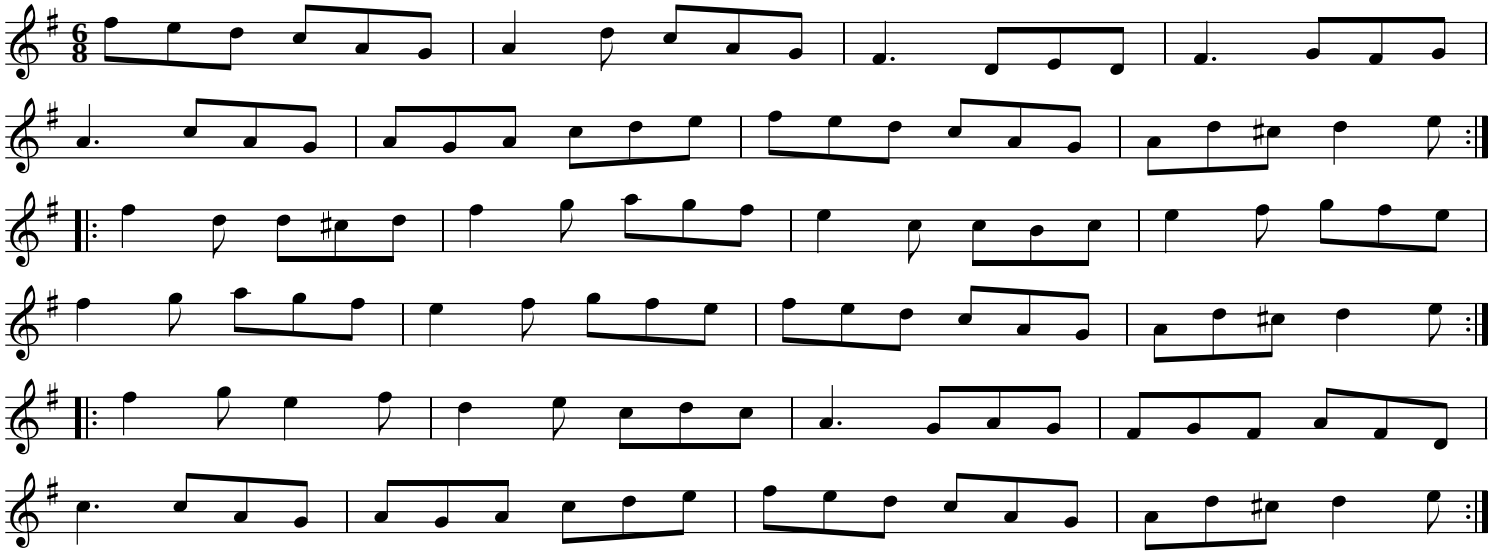

The Blarney Pilgrim

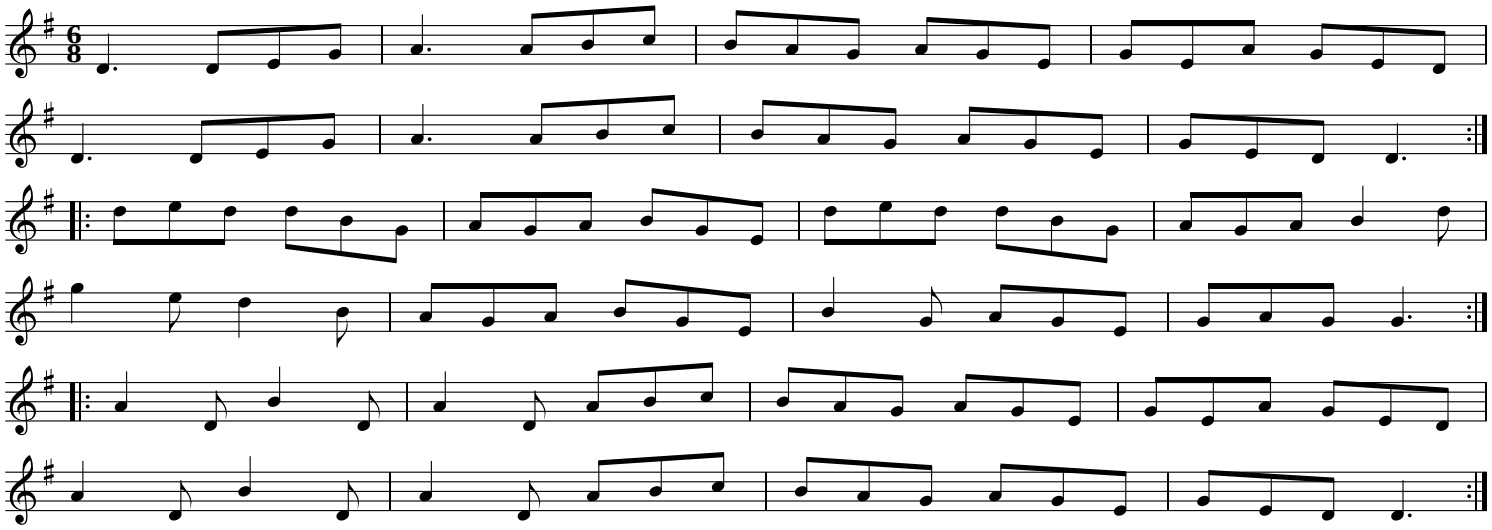

Garrett Barry's

In D Dorian, from Kevin Burke's playing

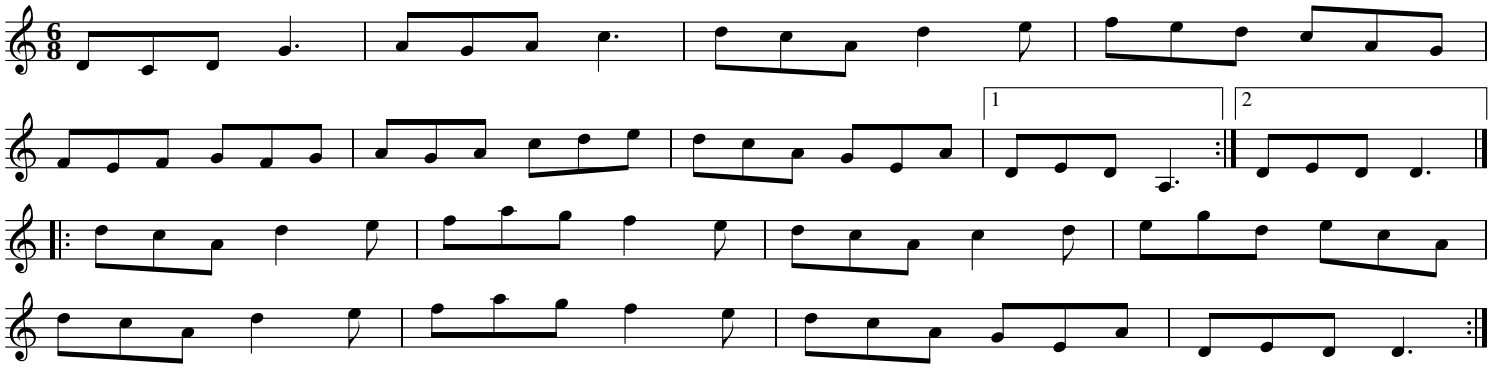

Banish Misfortune

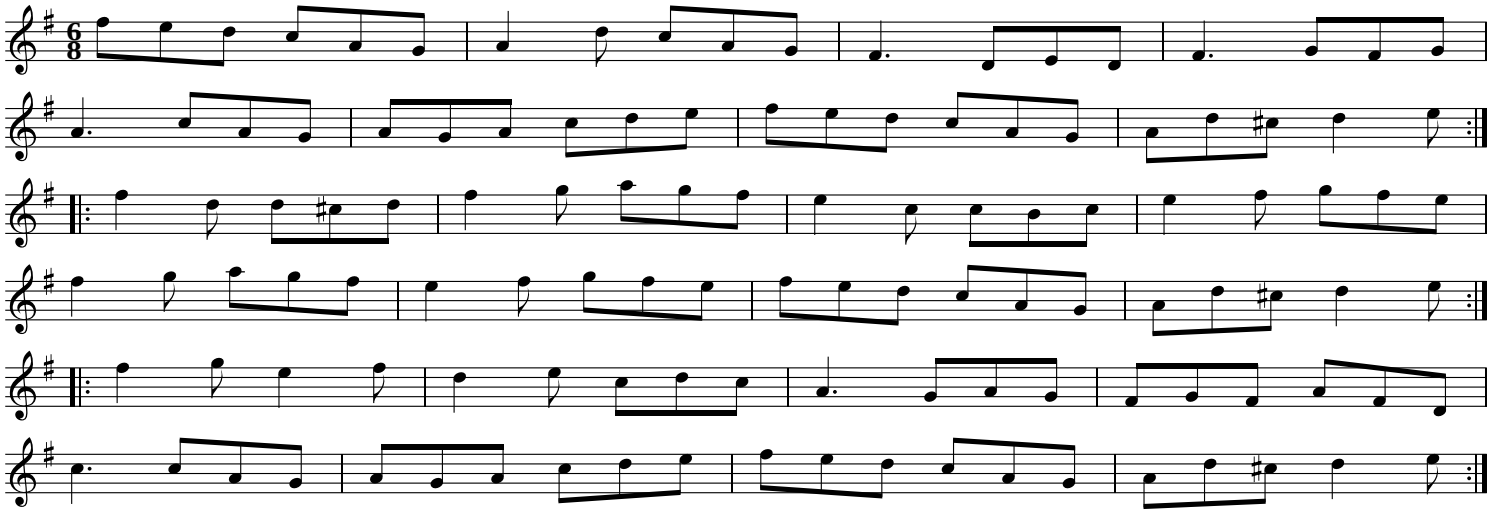

The Yellow Tinker

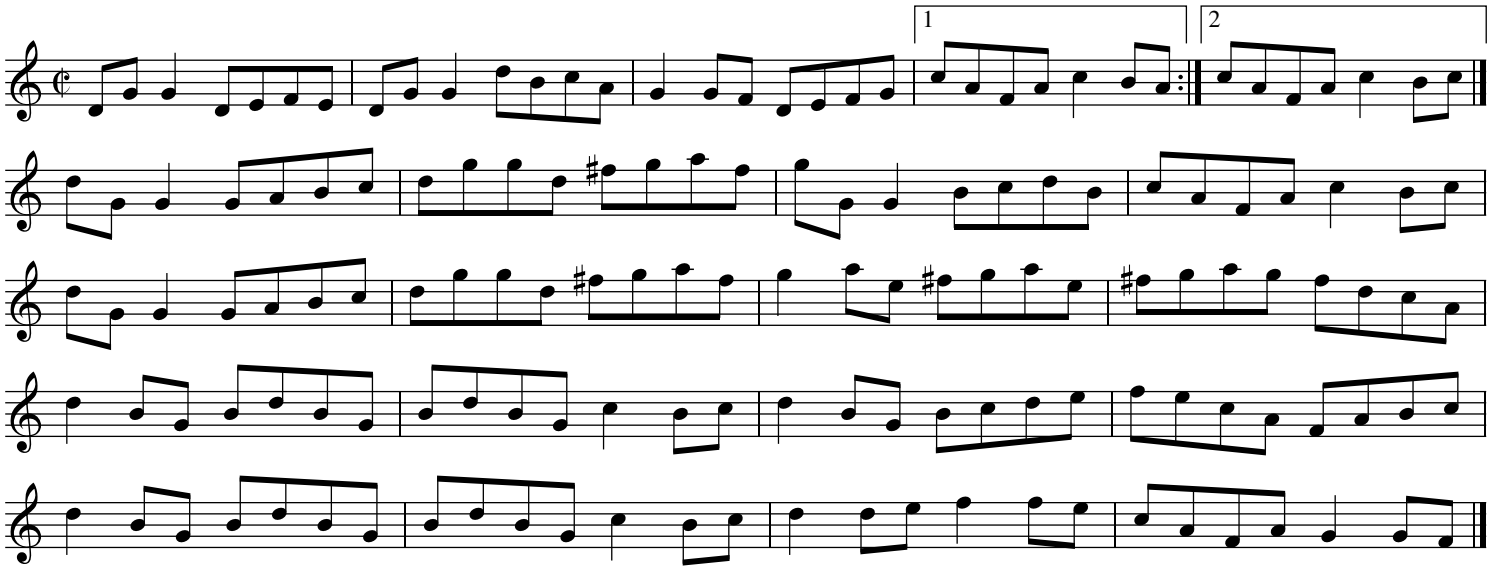

Doonagore

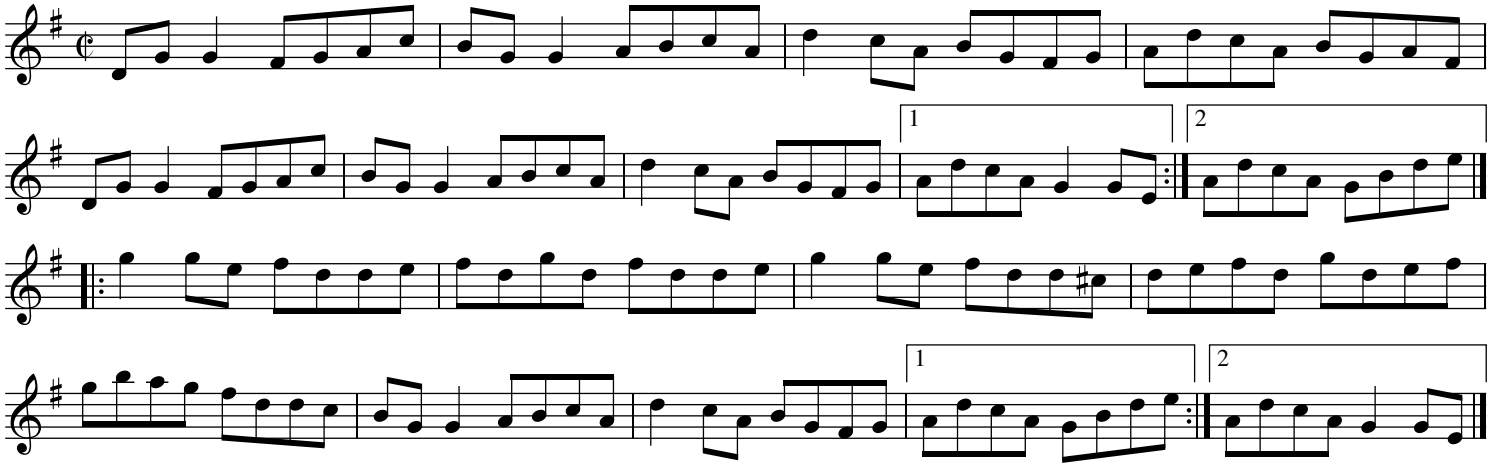

The Fermoy Lasses

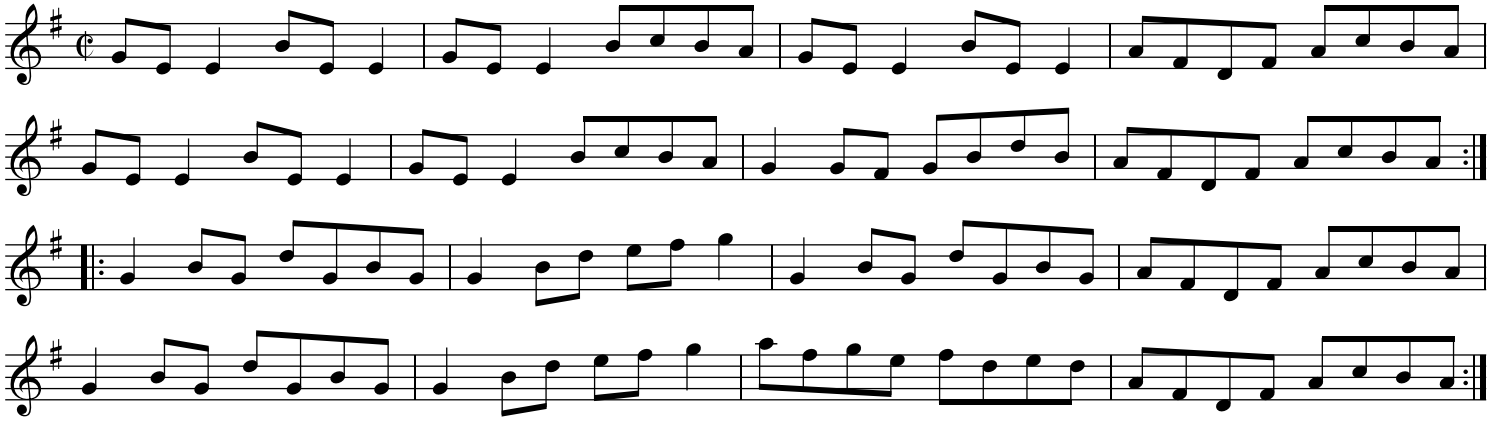

The Mason's Apron

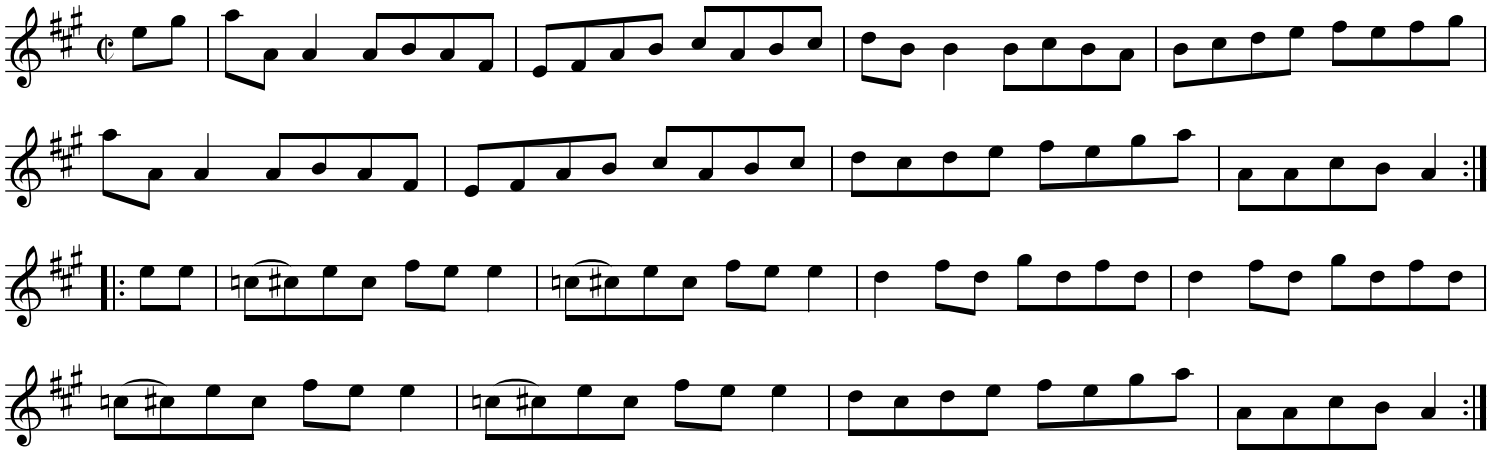

Tam Lin

Davey Arthur

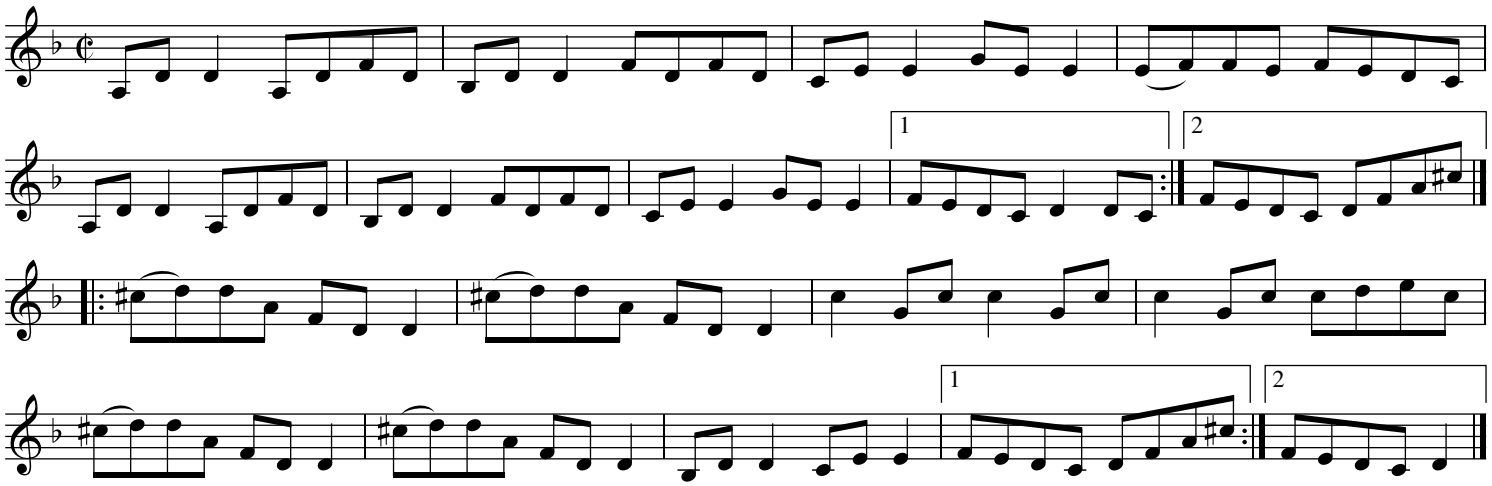

Master Crowley's

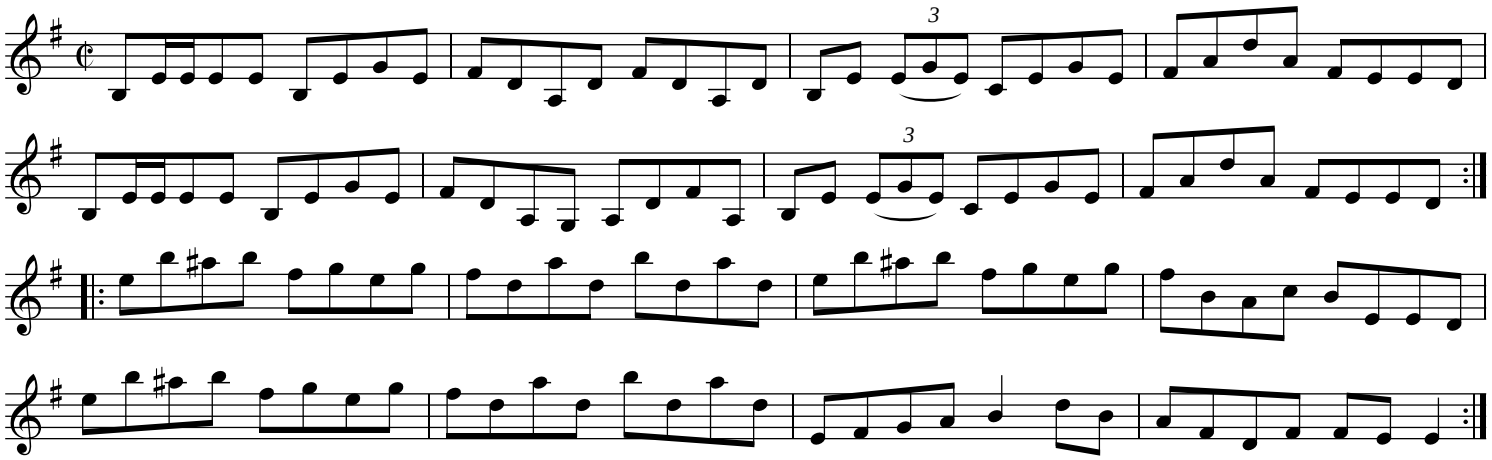

Julia Delaney

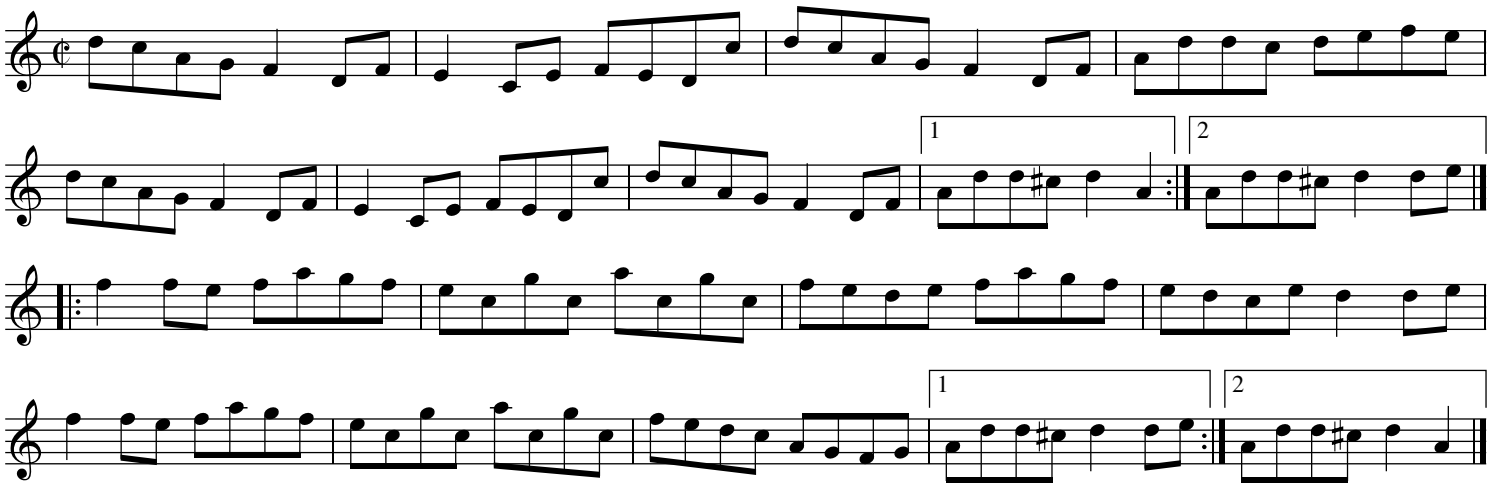

The Ships Are Sailing

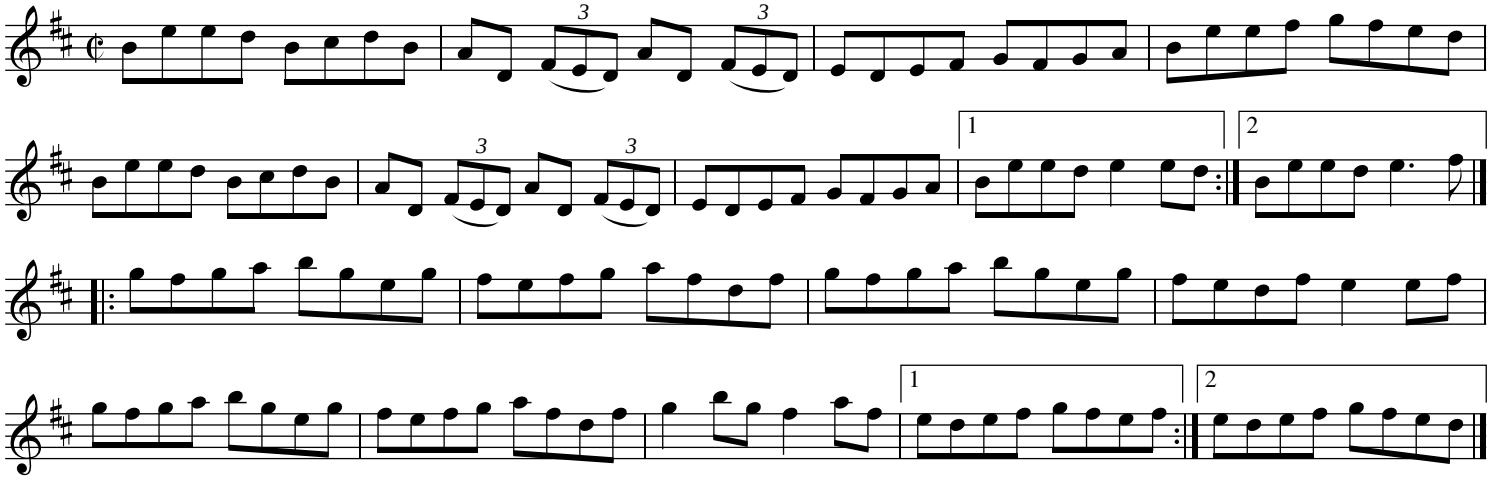

The Star of Munster

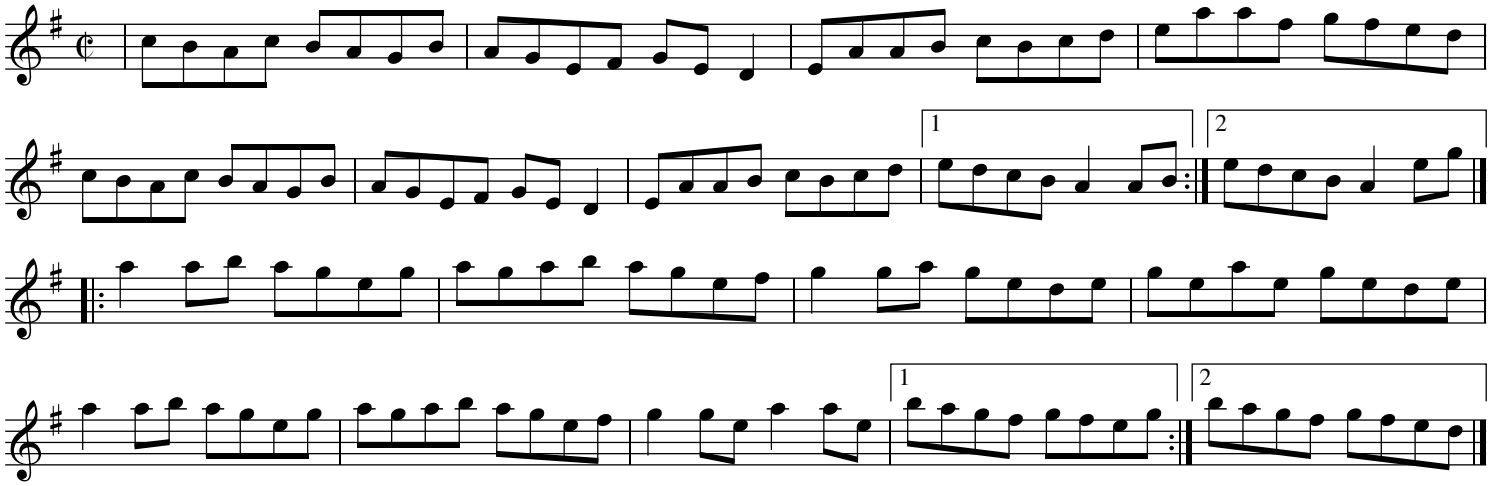

Out on the Ocean

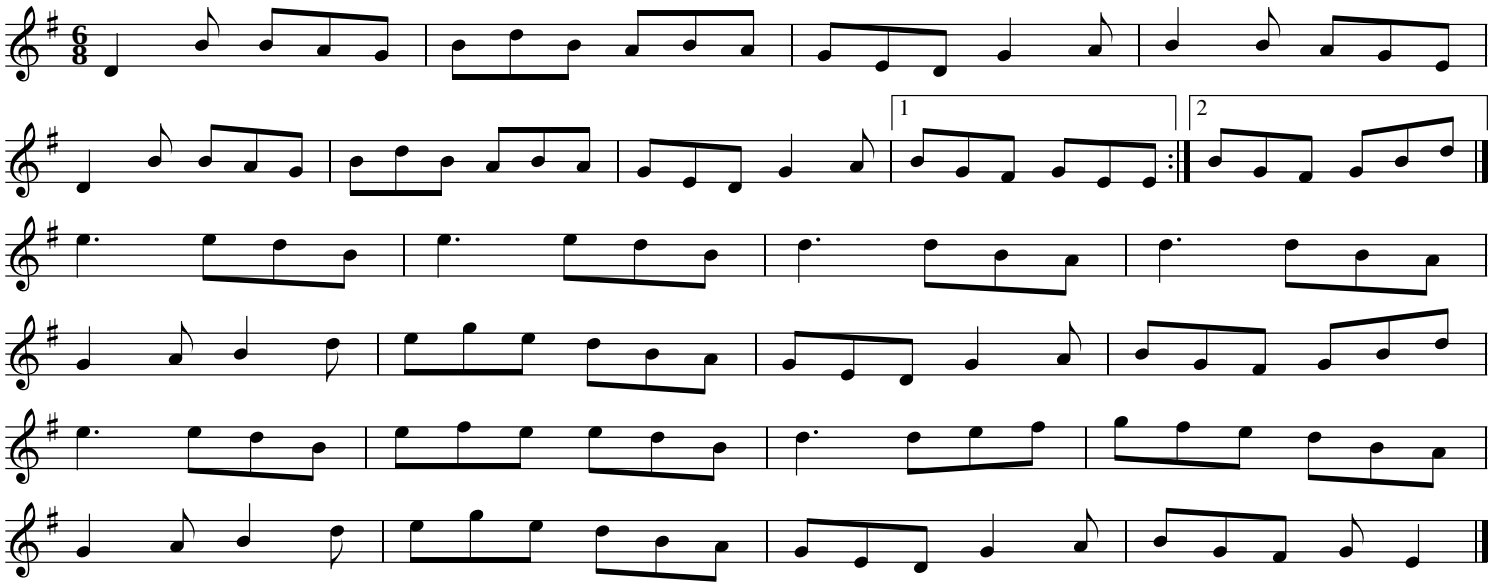

The Shandon Bells

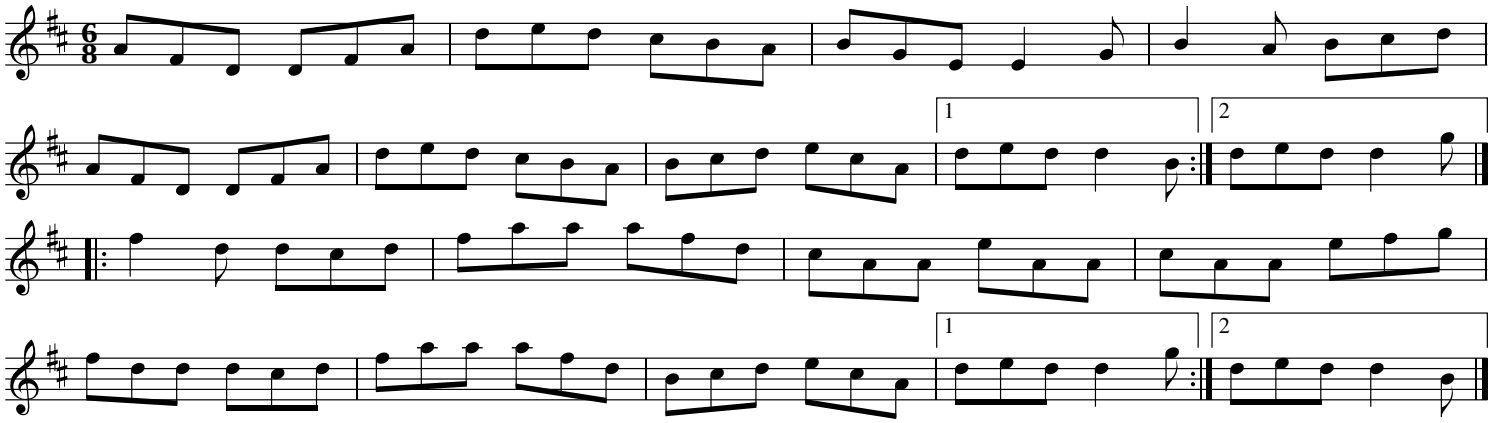

The Connaughtman's Rambles

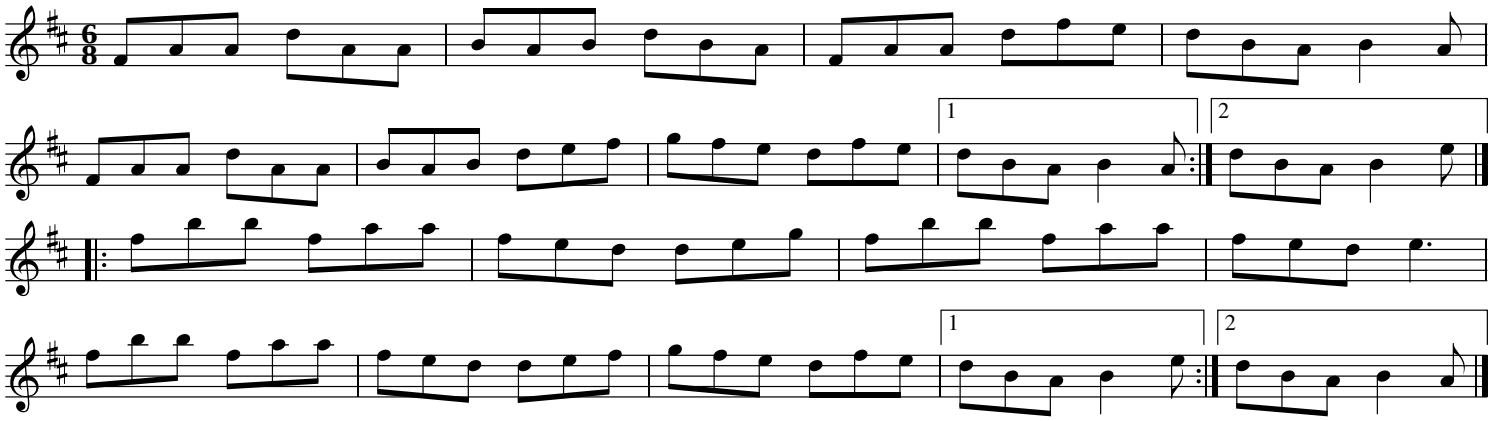

The Road to Lisdoonvarna

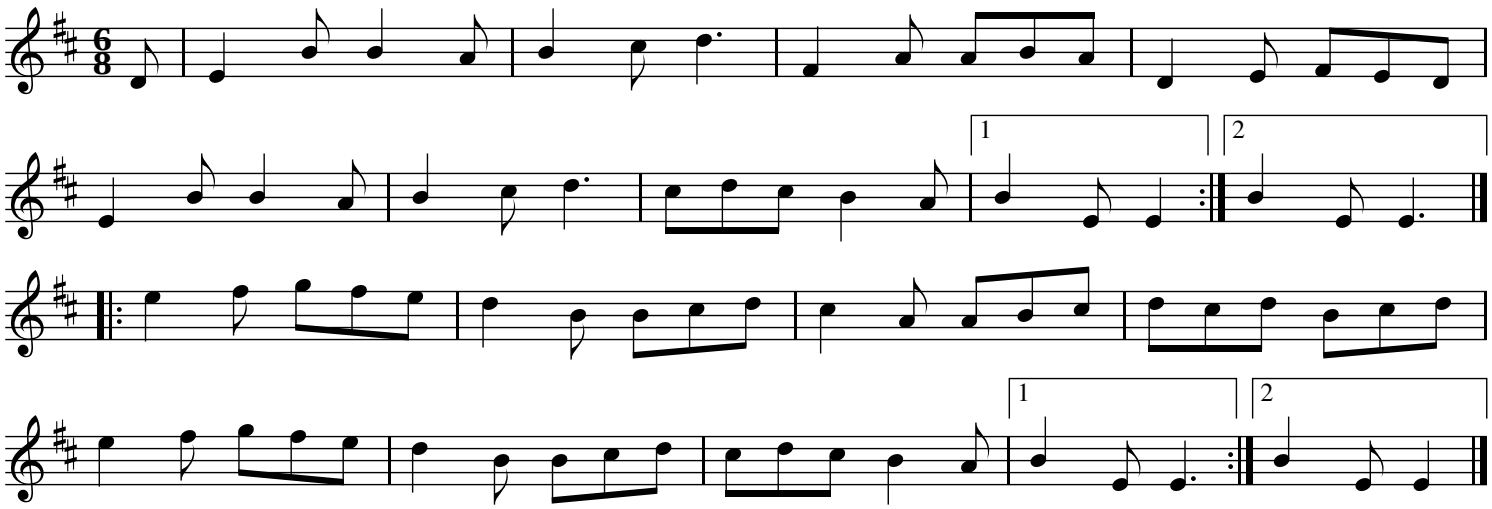

The Swallowtail Jig

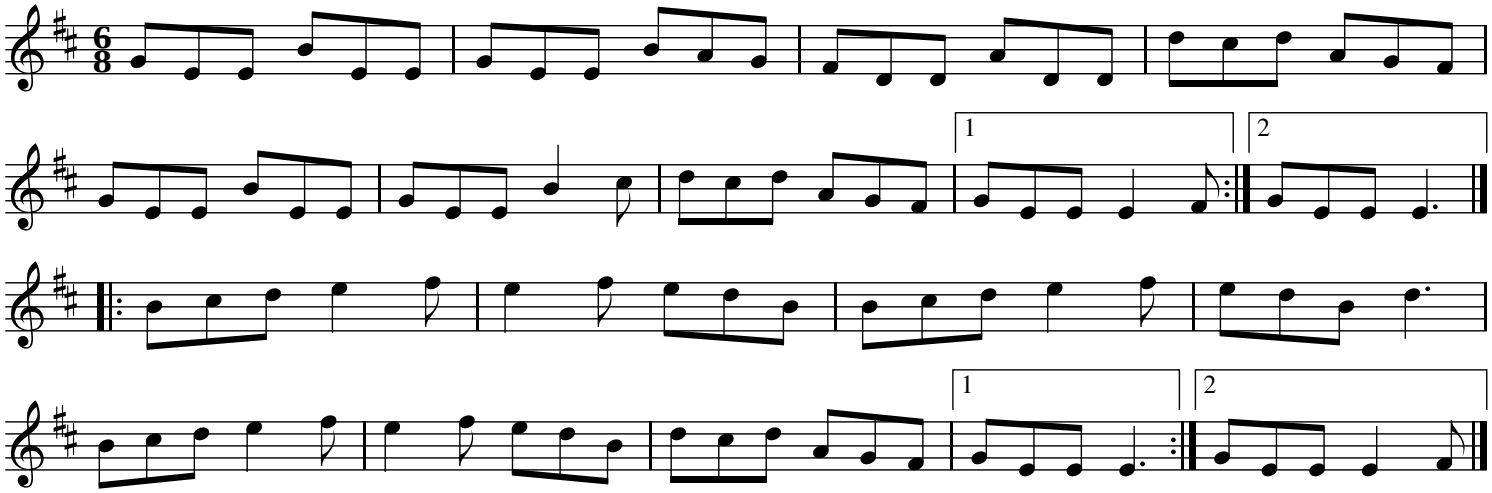

The Fermoy Lasses

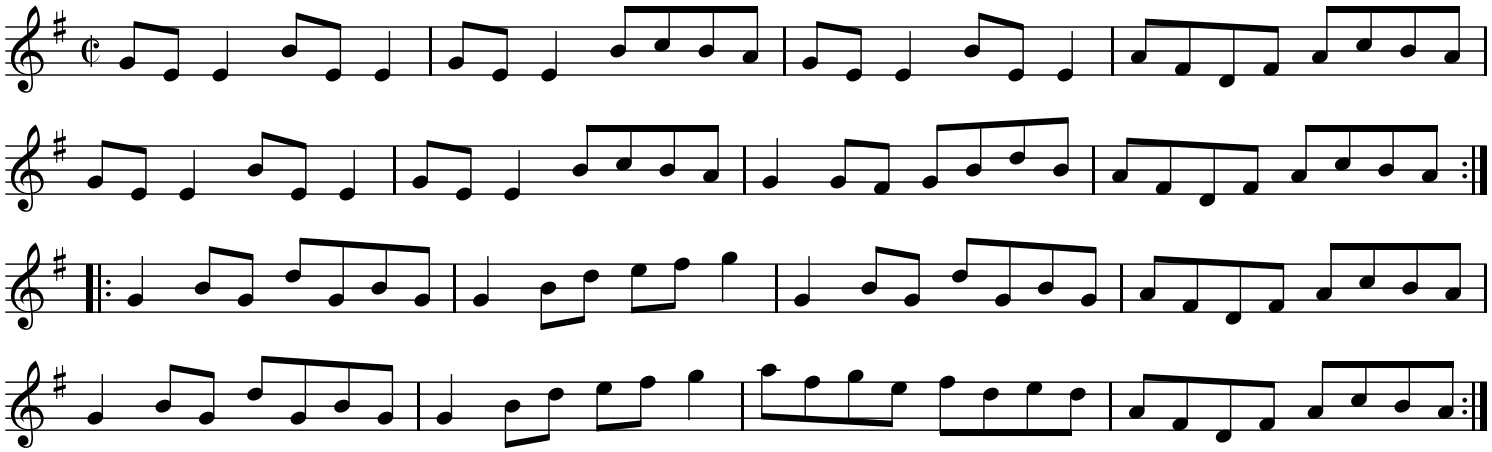

The Road to Lisdoonvarna

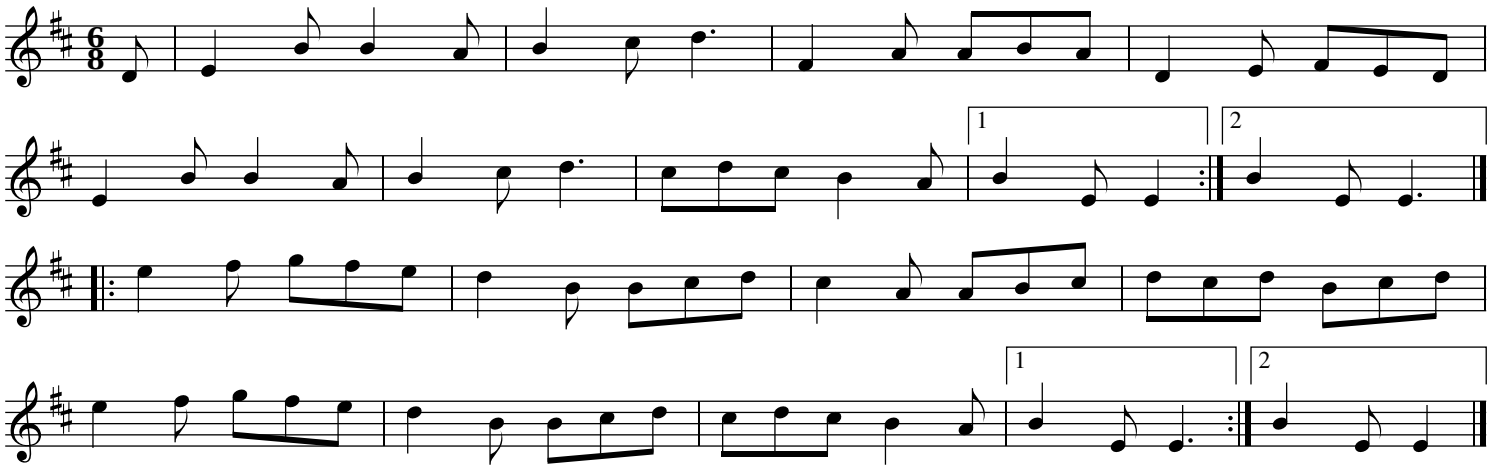

The Swallowtail Jig

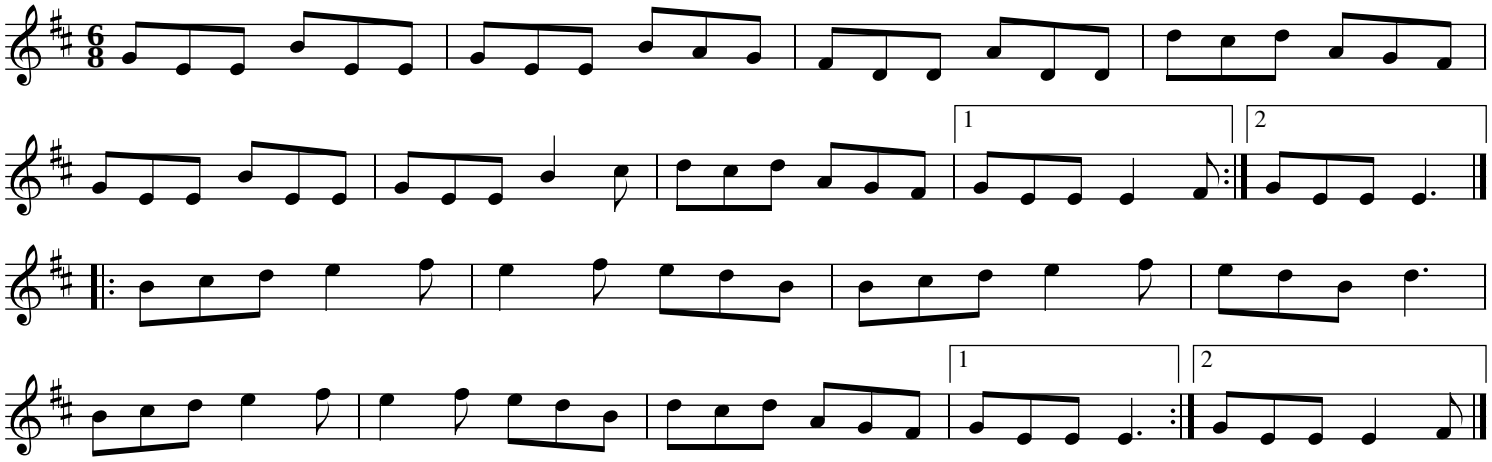

The Kesh Jig

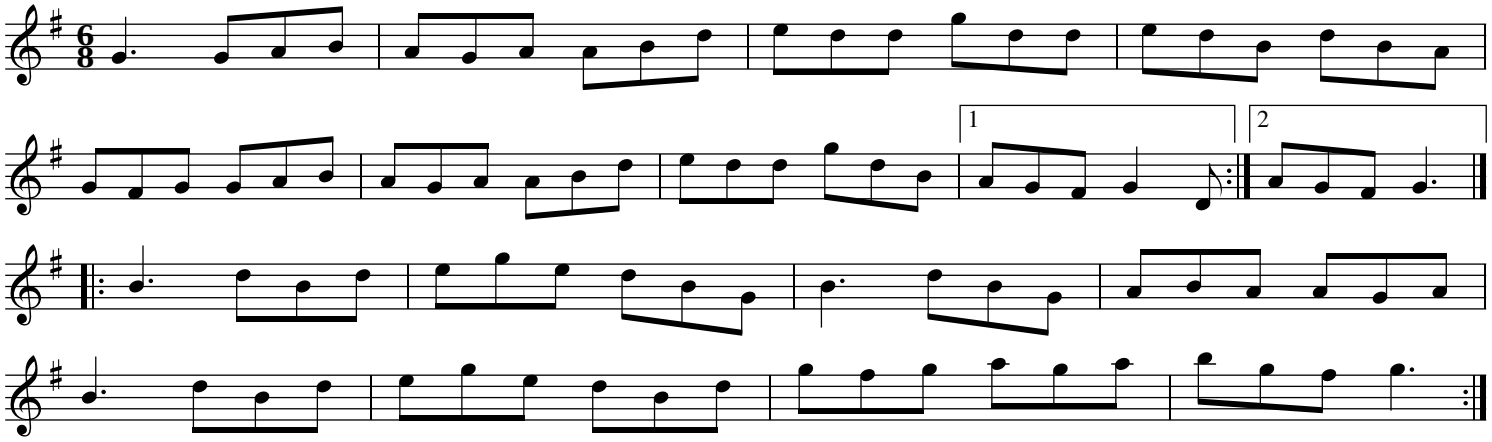

The Frost is All Over

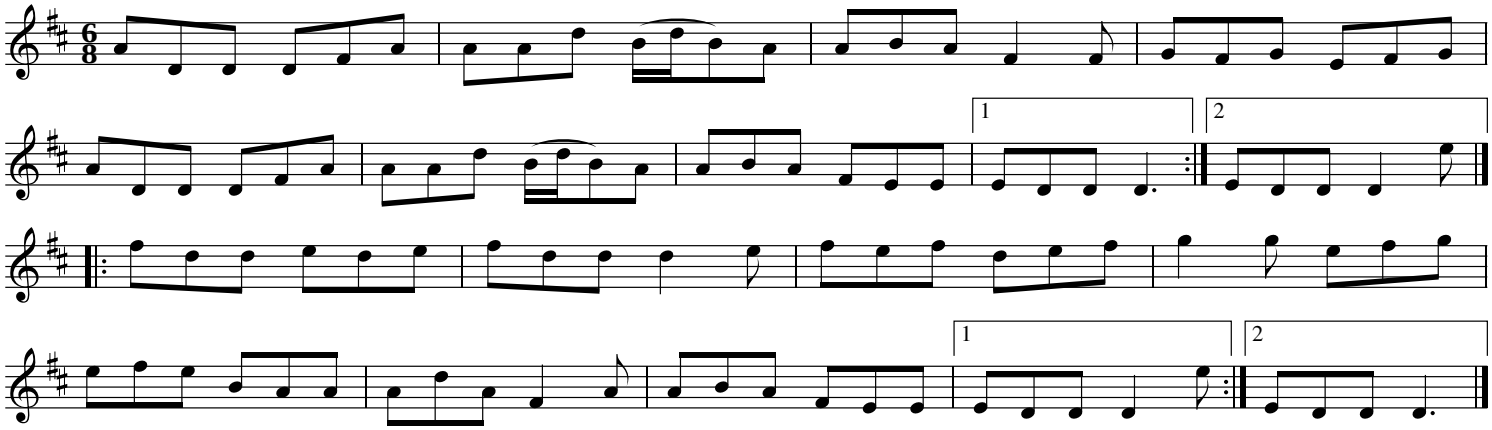

Kitty Lie Over

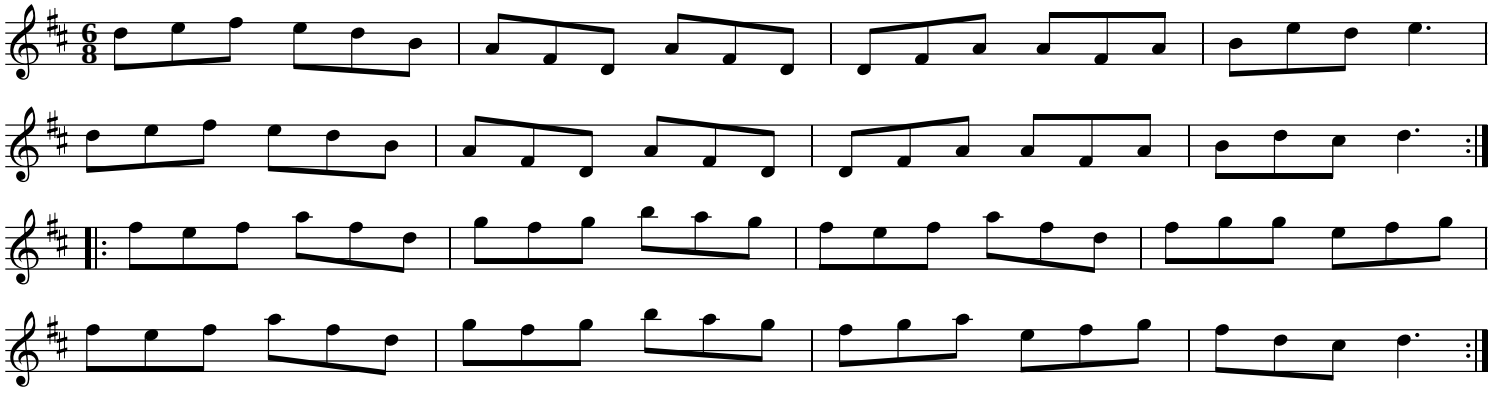

Cunla

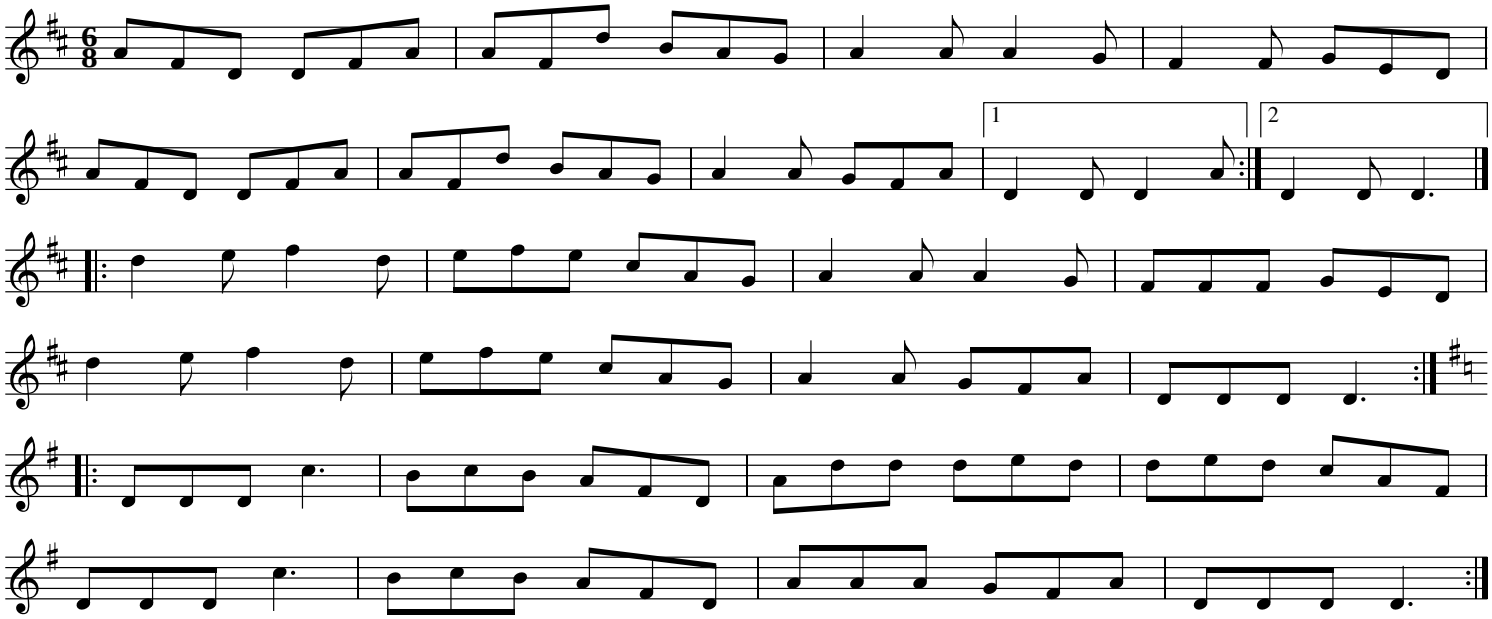

Where I Told Her I Loved Her and Sprained Her Ankle

Ed Yother
c.2006
http://edyother.com

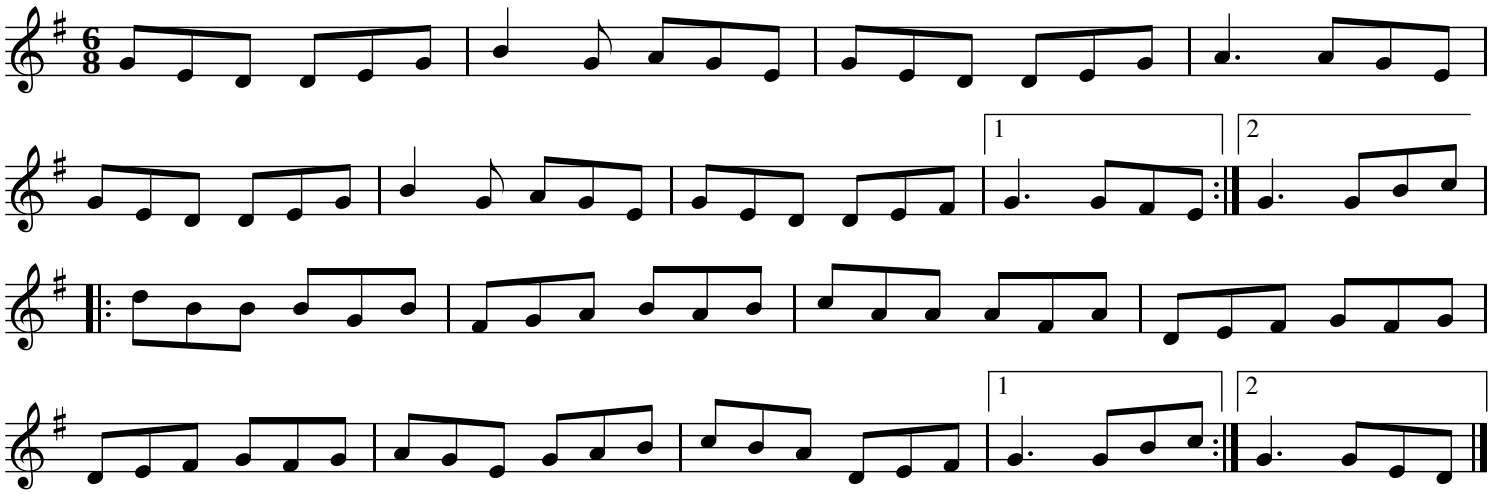

Gander in the Pratie Hole

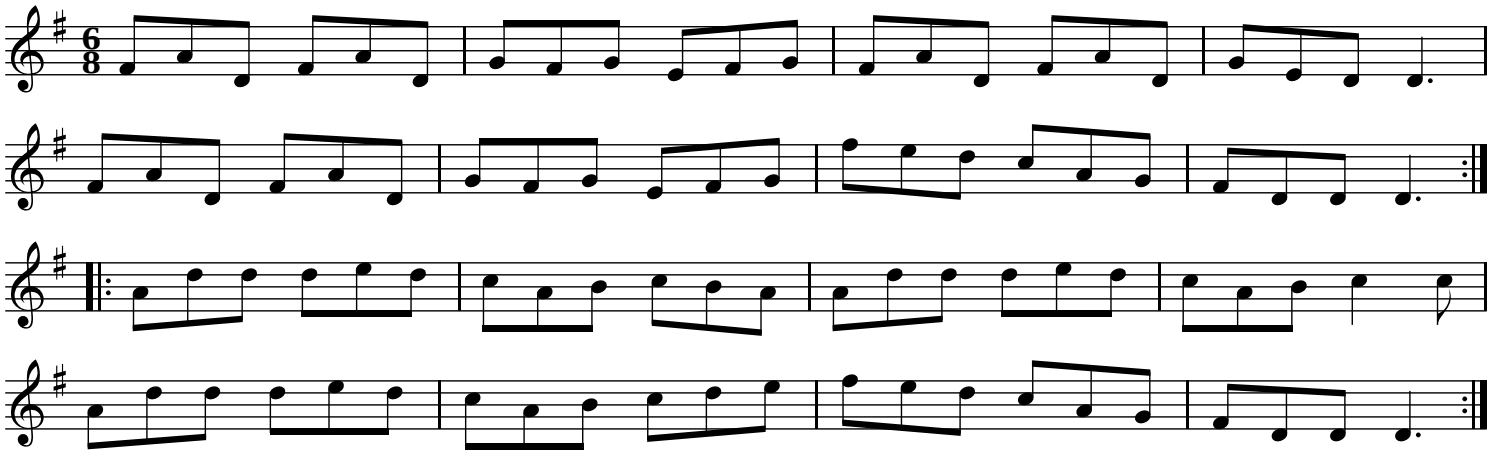

The Persistence of Noel Reid

Ed Yother
c.2005
http://edyother.com

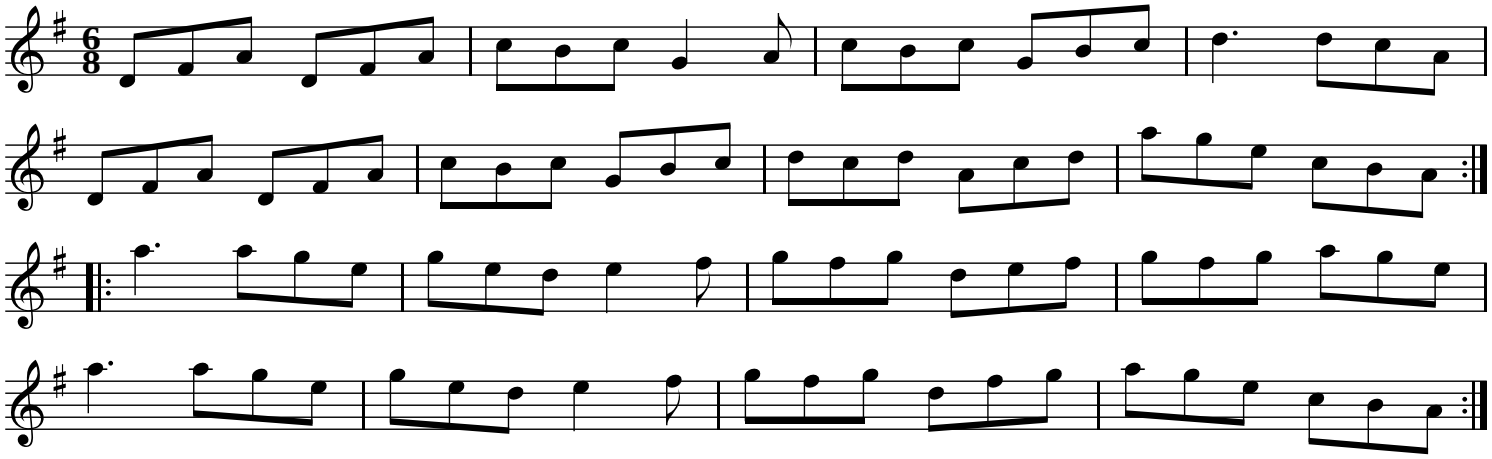

Where I Told Her I Loved Her and Sprained Her Ankle

Ed Yother
c.2006
http://edyother.com

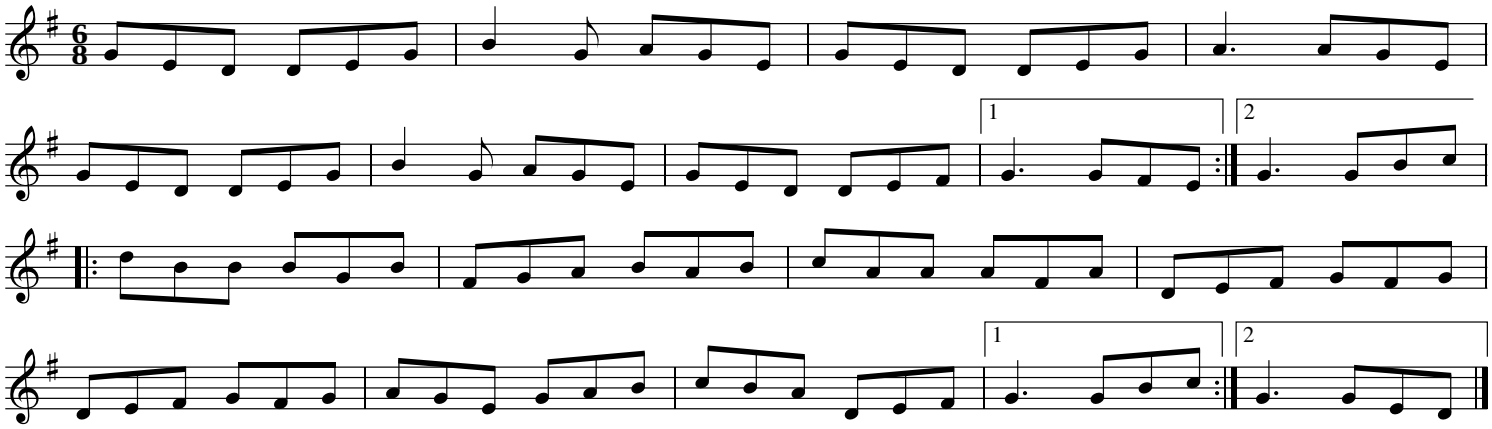

Coffee on the Bricks

Ed Yother
c.2012
http://edyother.com

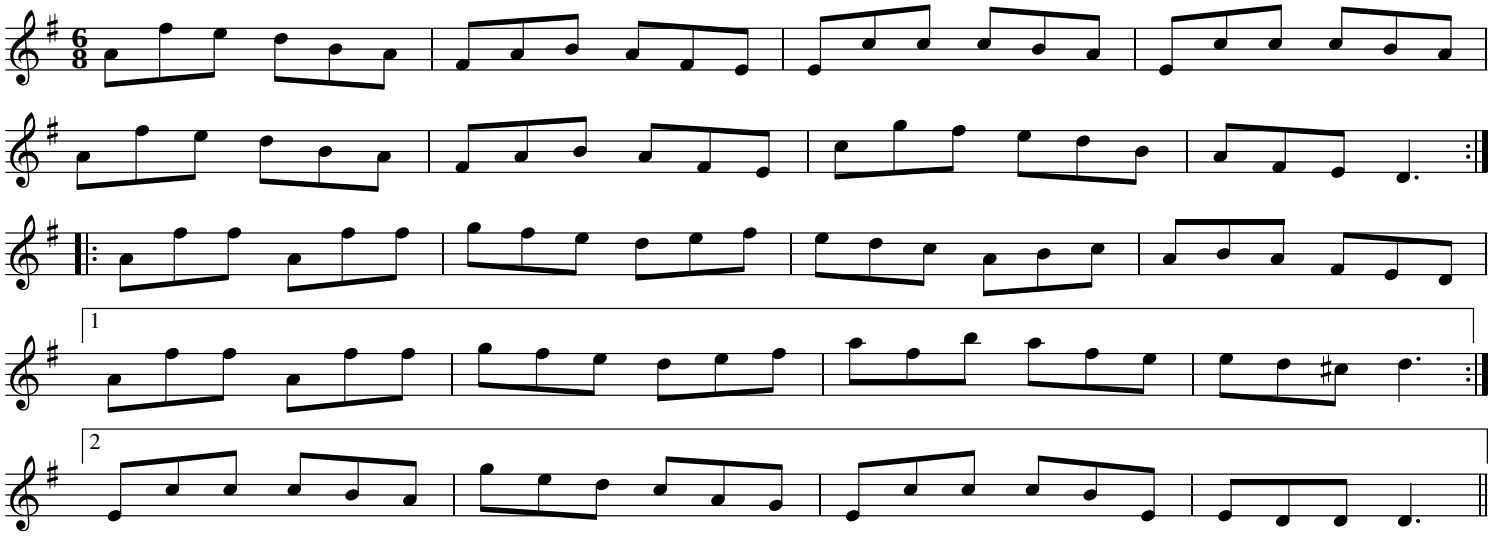

The Persistence of Noel Reid

Ed Yother
c.2005
http://edyother.com

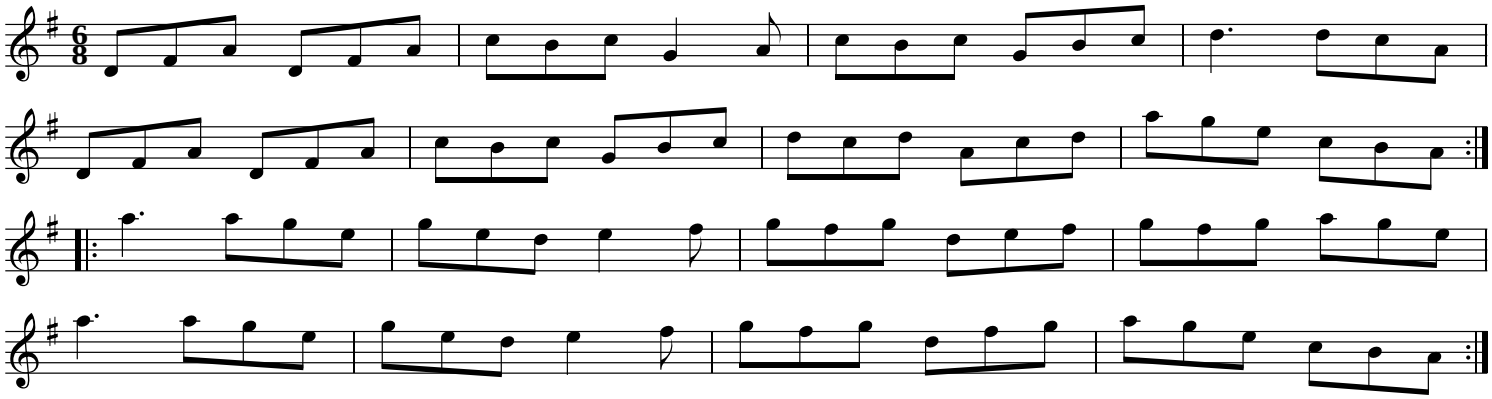

The Walls of Liscarrol

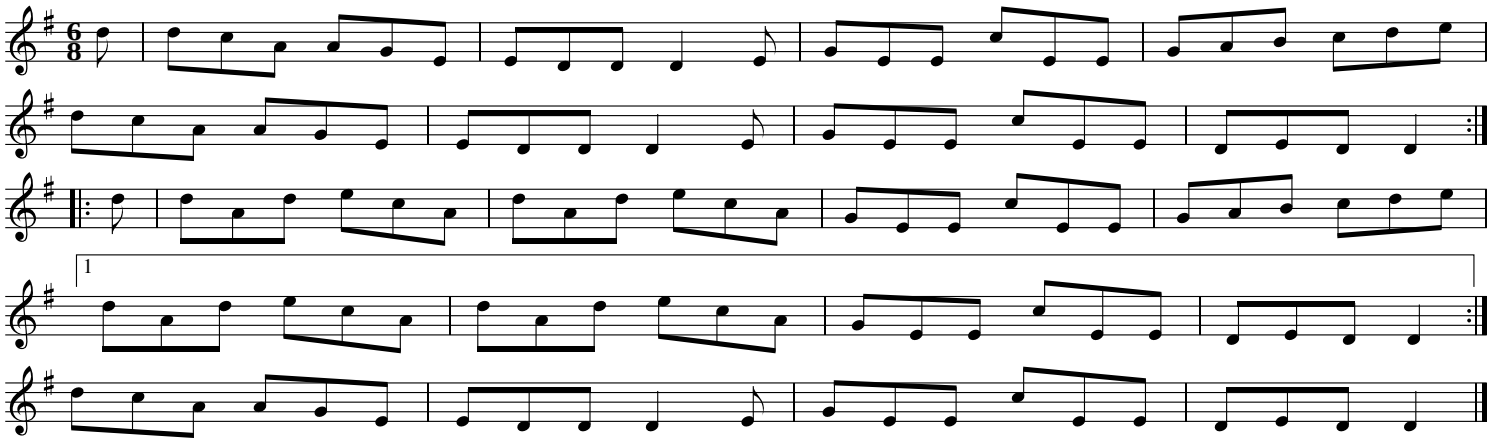

Behind the Haystack

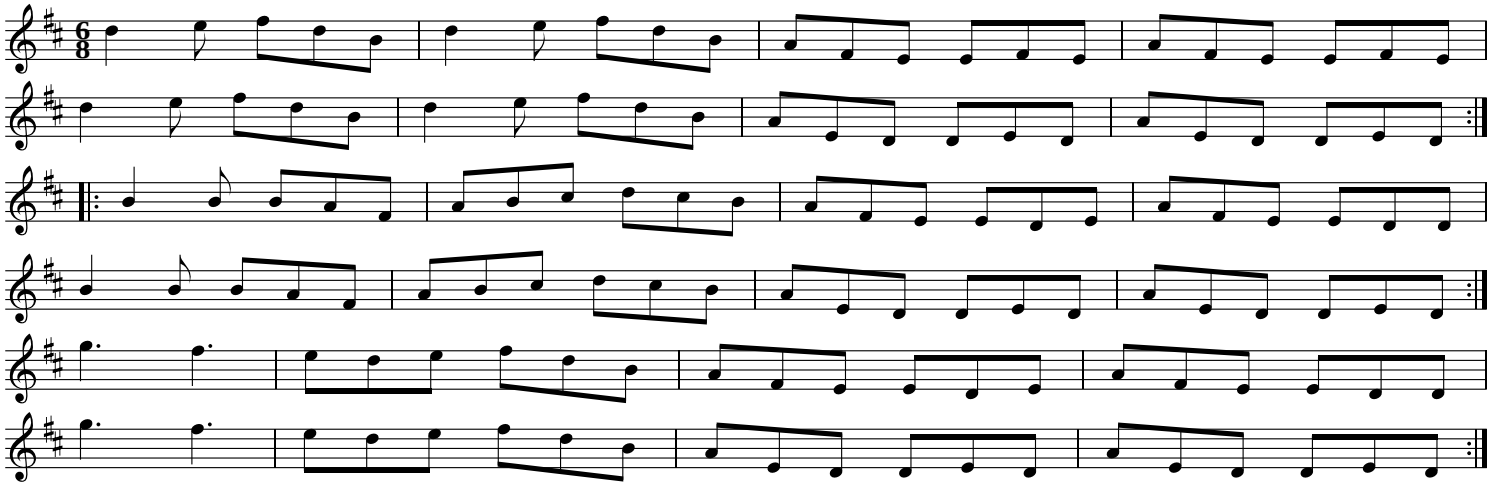

Merrily Kissed the Quaker

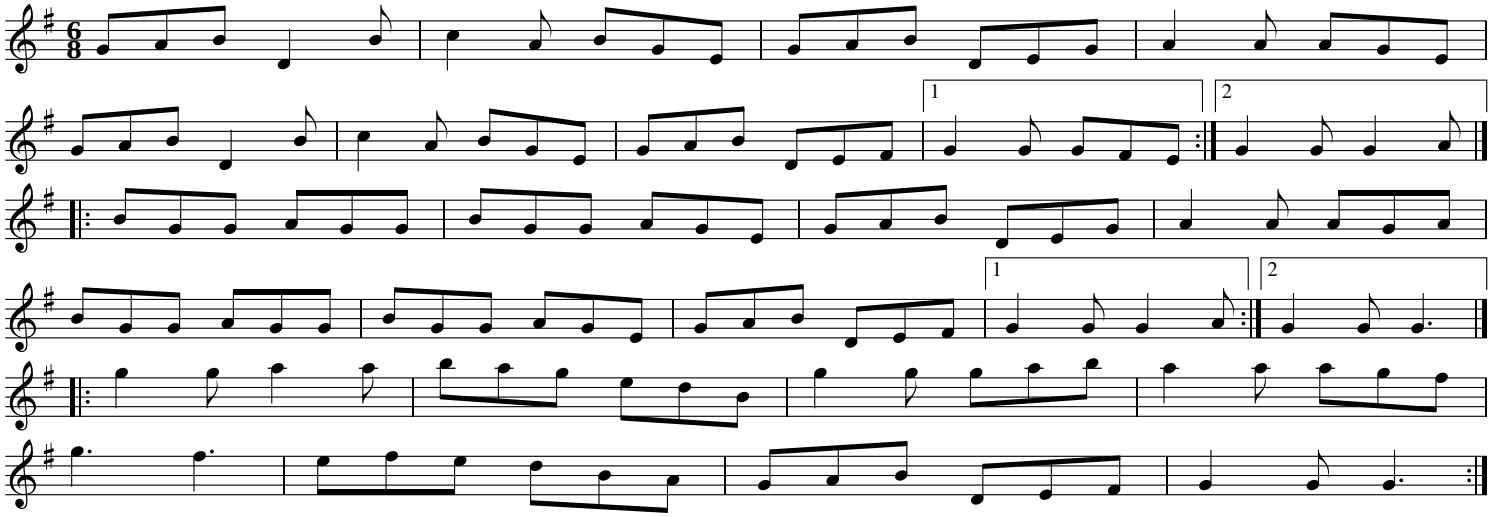

The Tar Road to Sligo

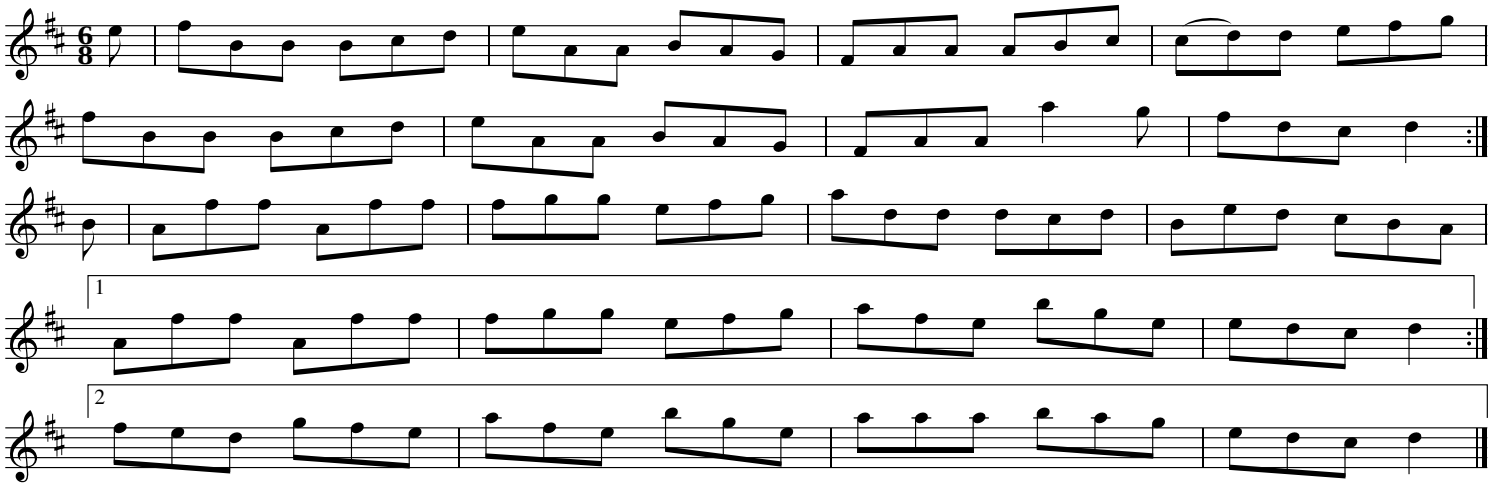

The Cliffs of Moher

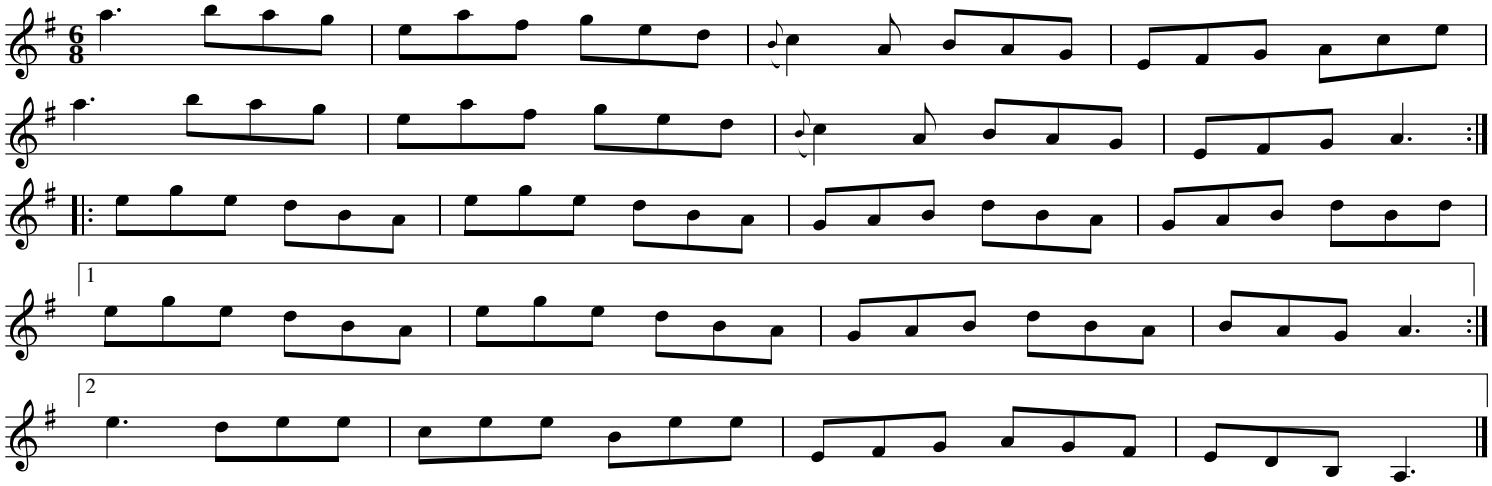

Salt River Road

c.2012
http://edyother.com

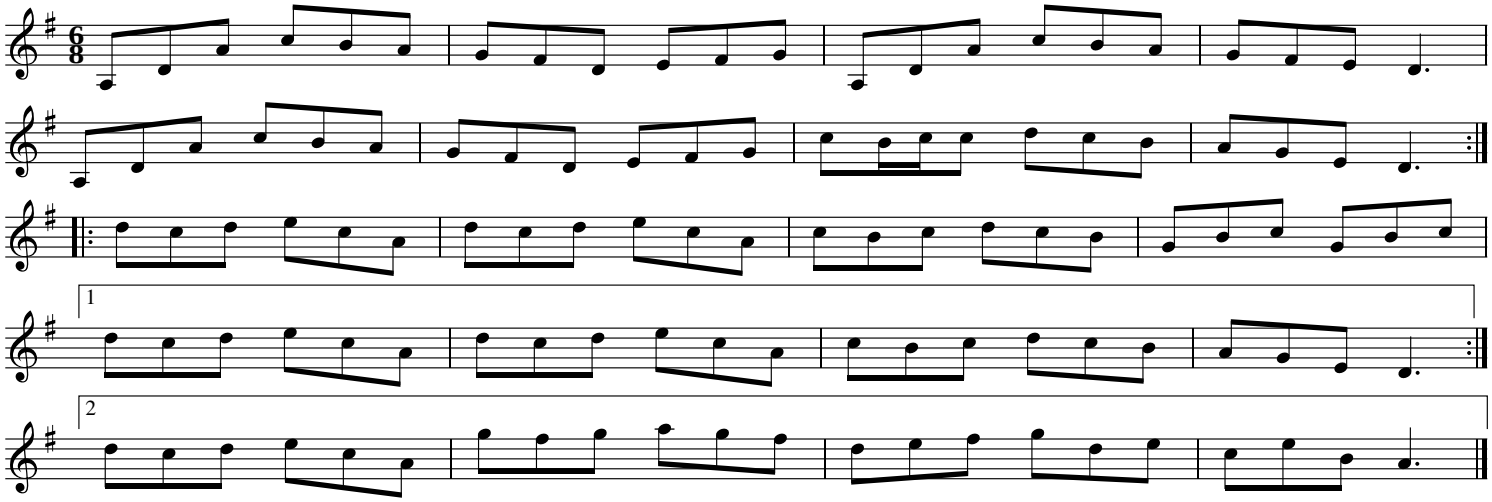

Maggie in the Woods

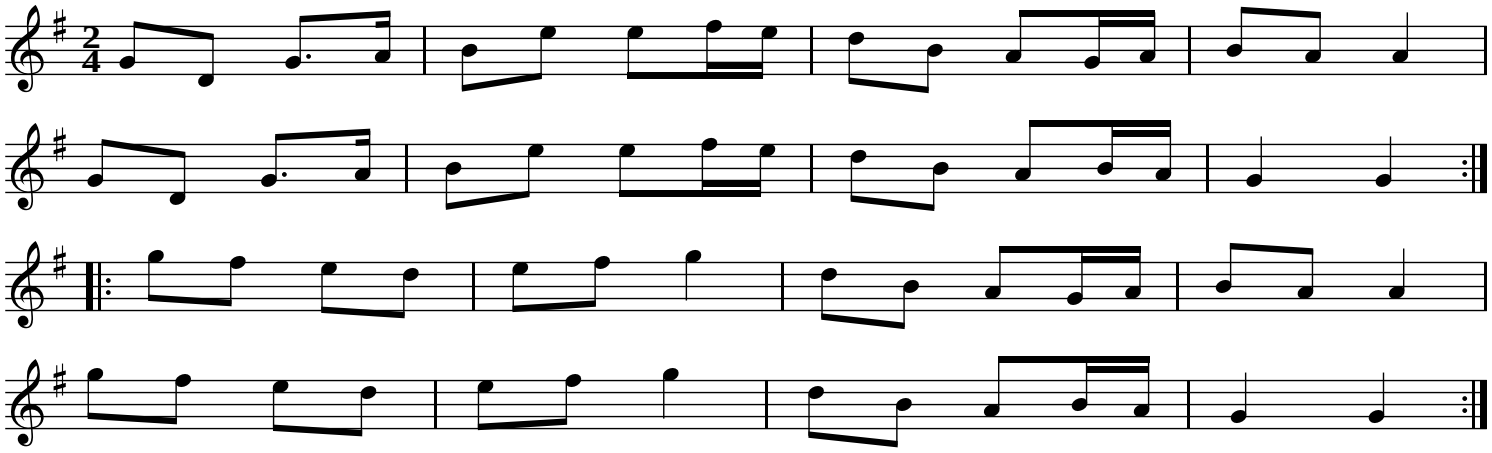

Peggy Lettermore

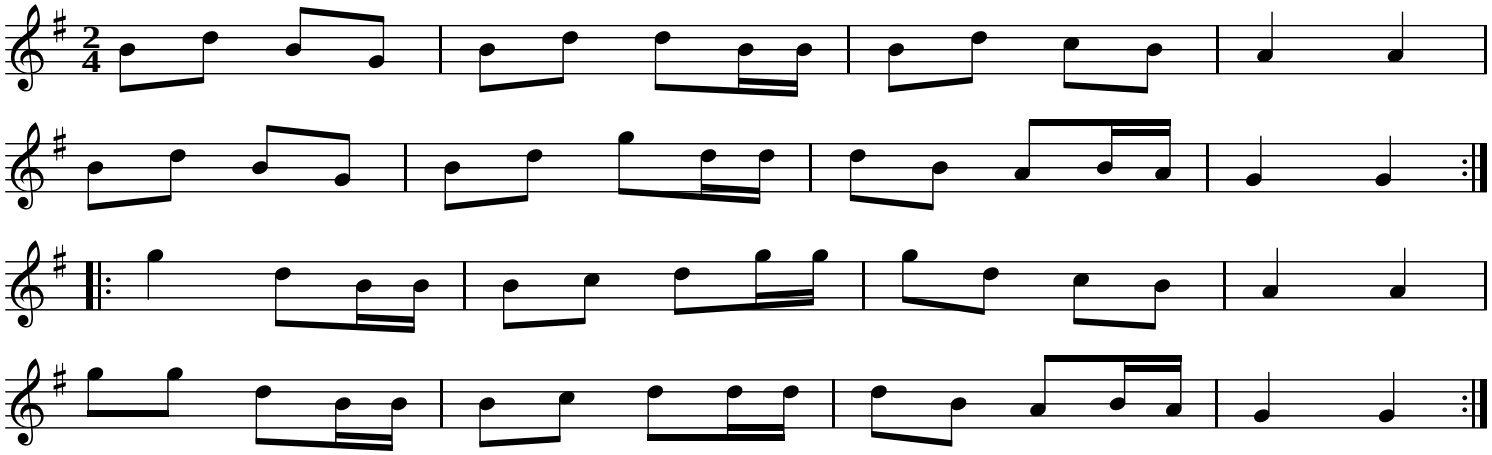

The Lilting Banshee

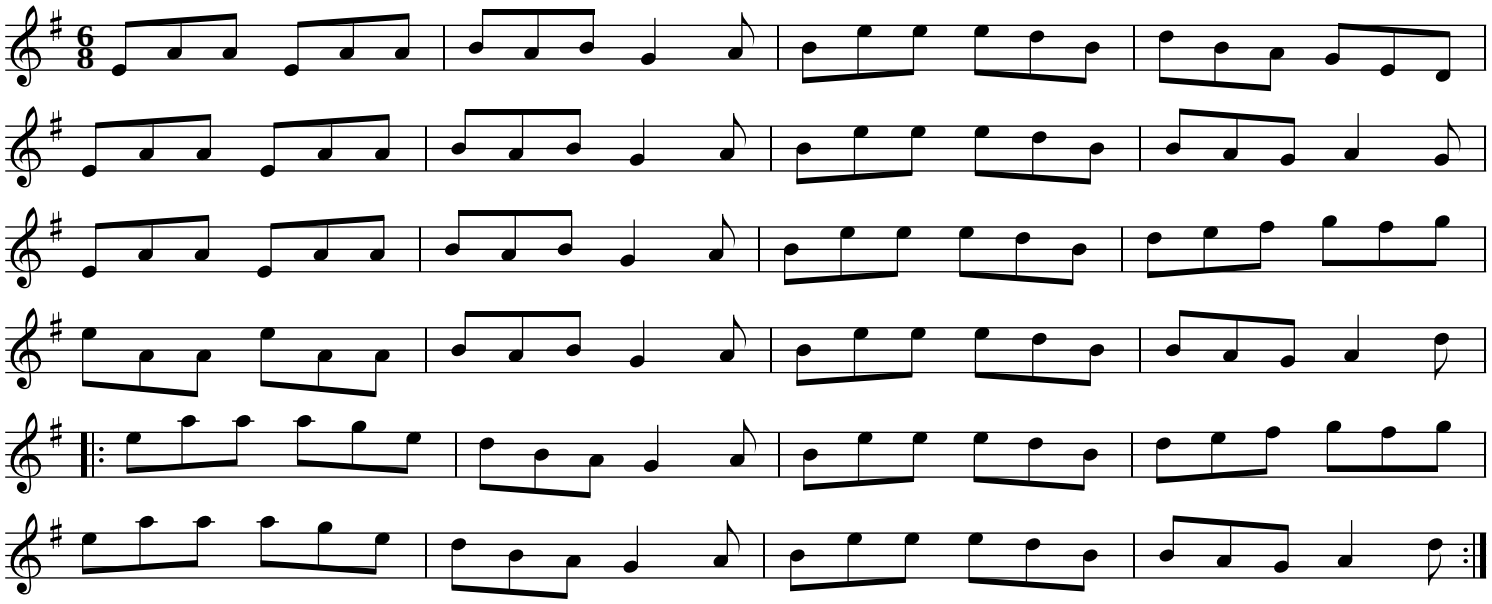

Coffee

Gary Haggerty

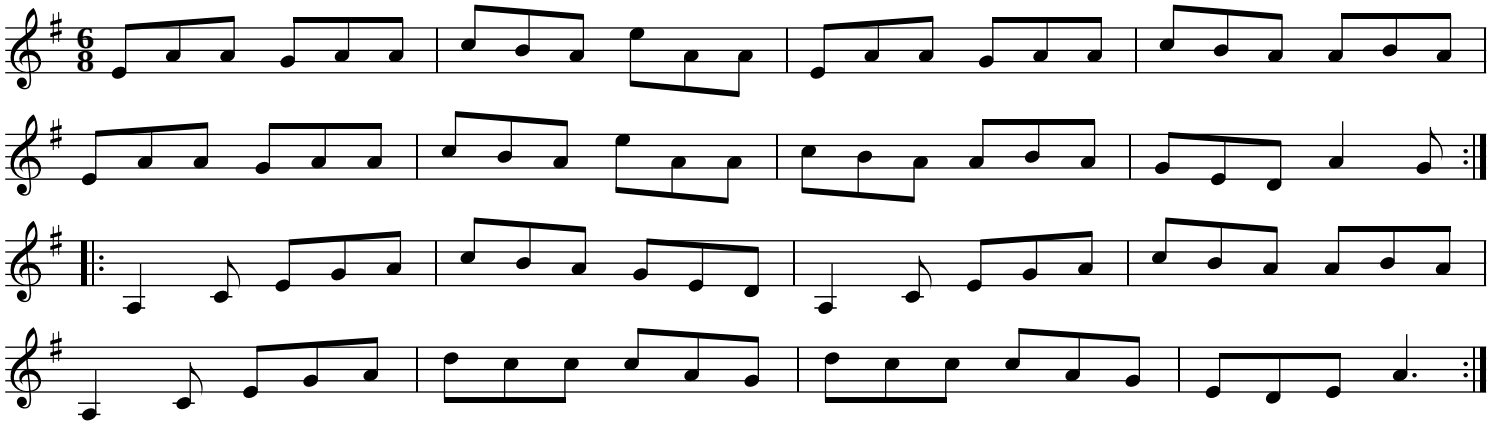

Tripping up the Stairs

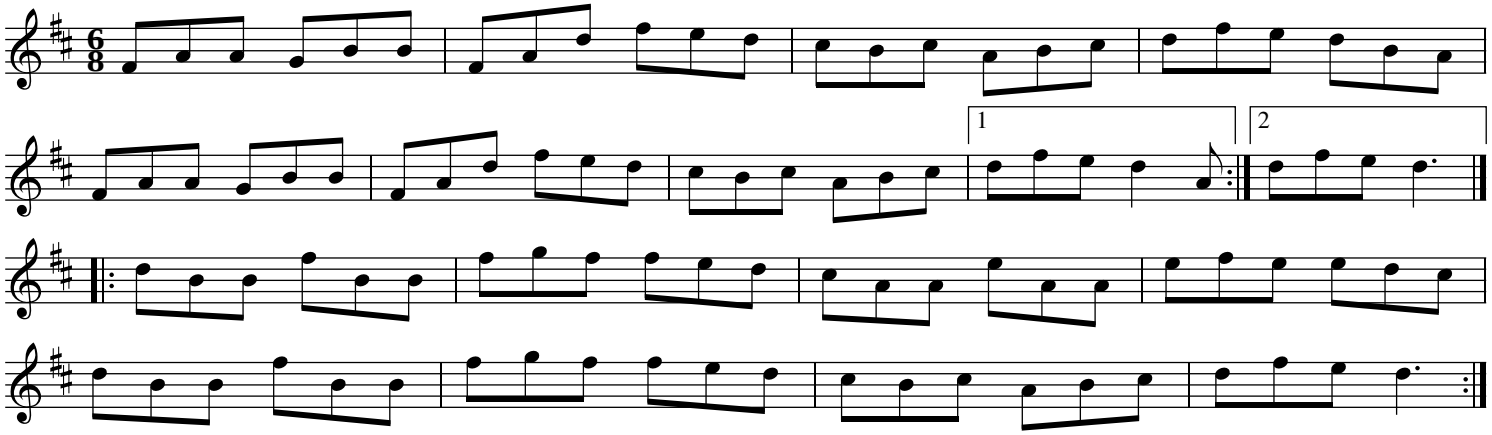

Dinky's

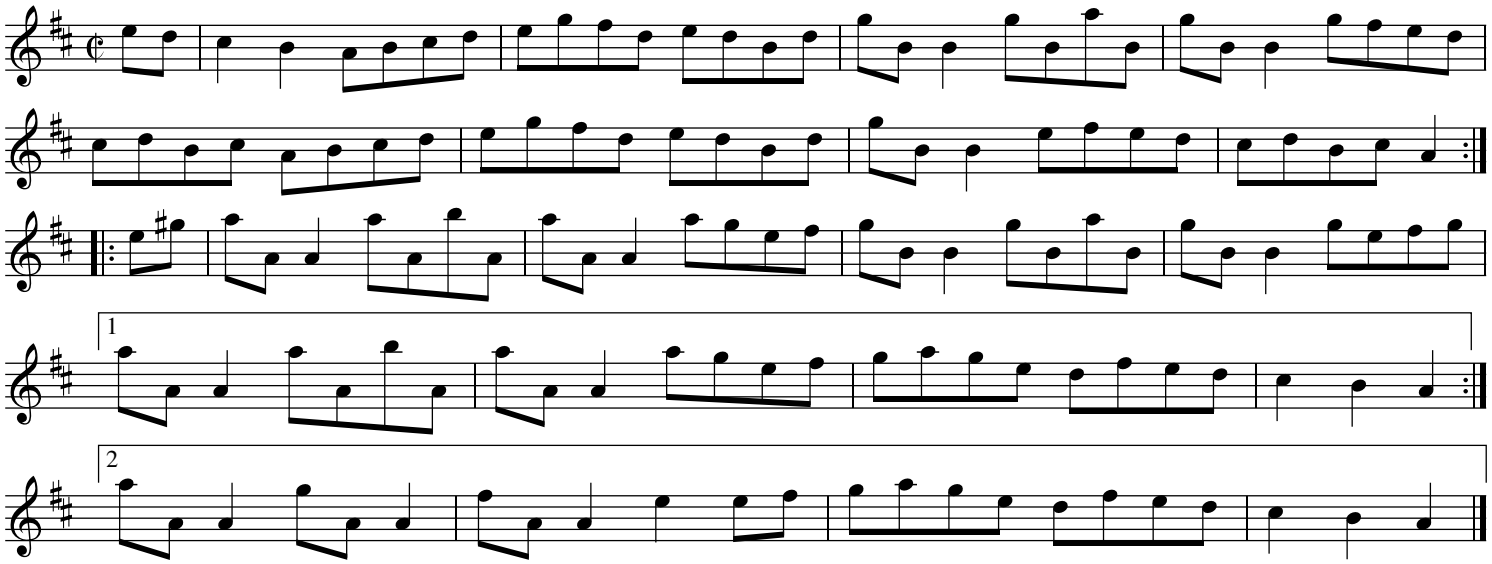

The Ash Plant

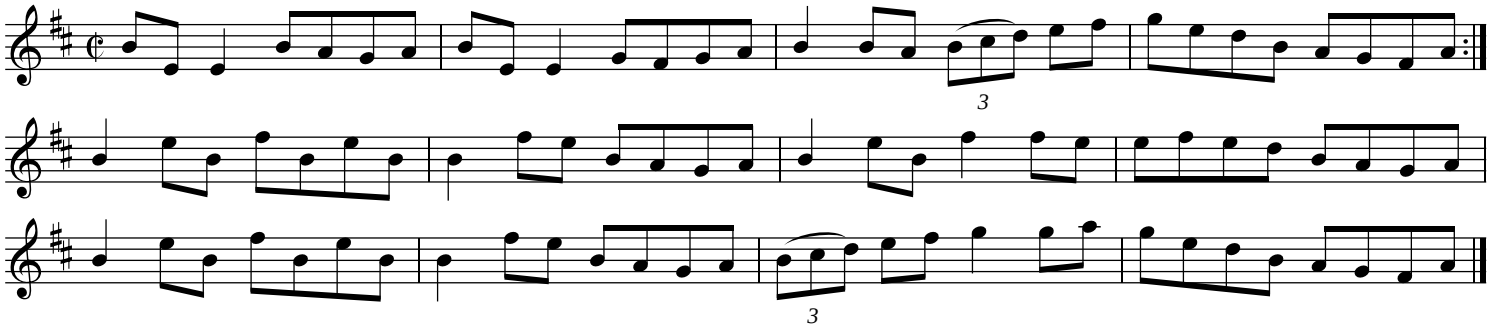

Return to Milltown

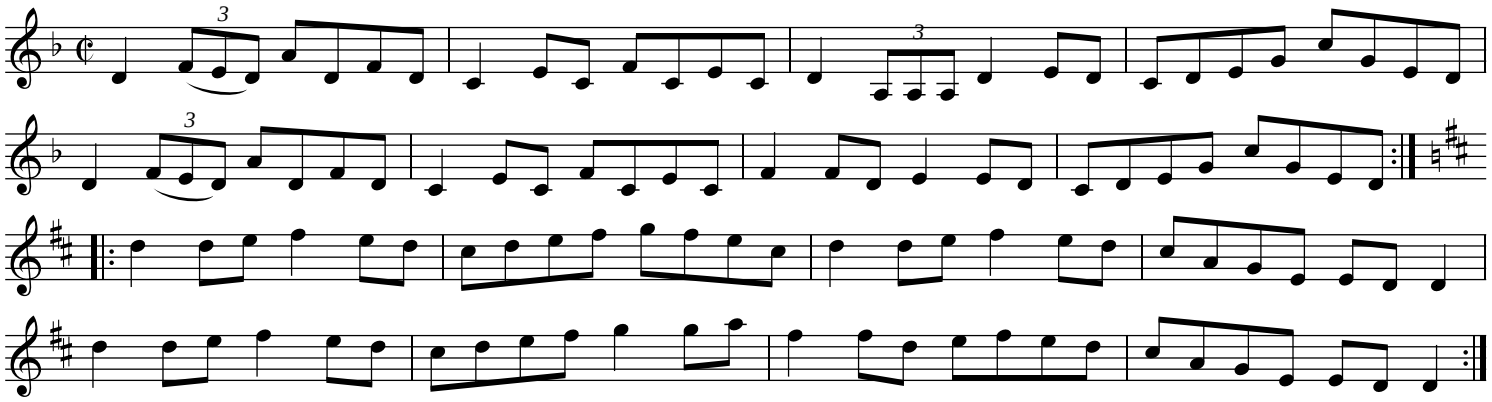

The Worn Torn Petticoat

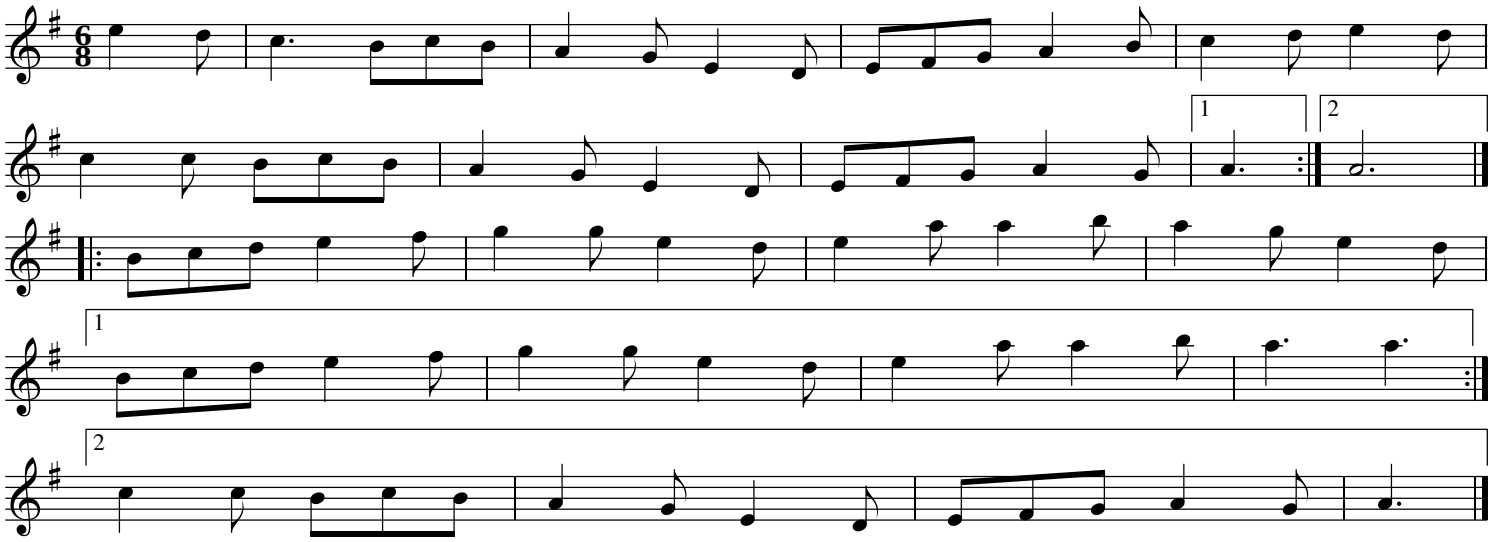

Tehan's Favorite

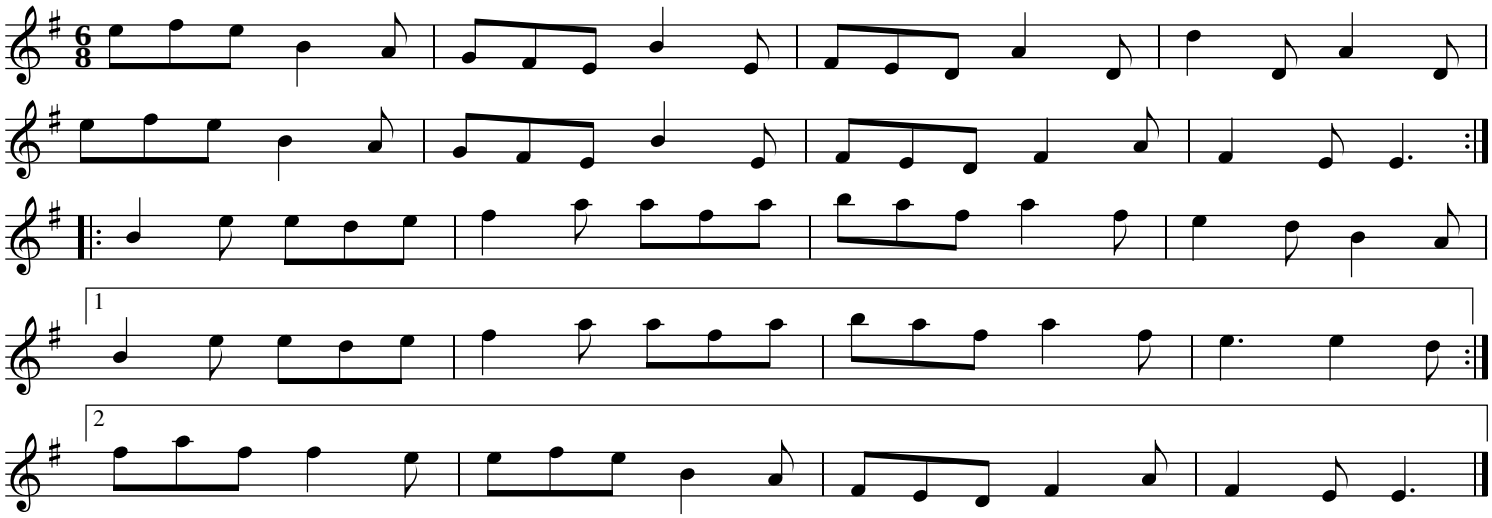

Eileen O'Riordan's

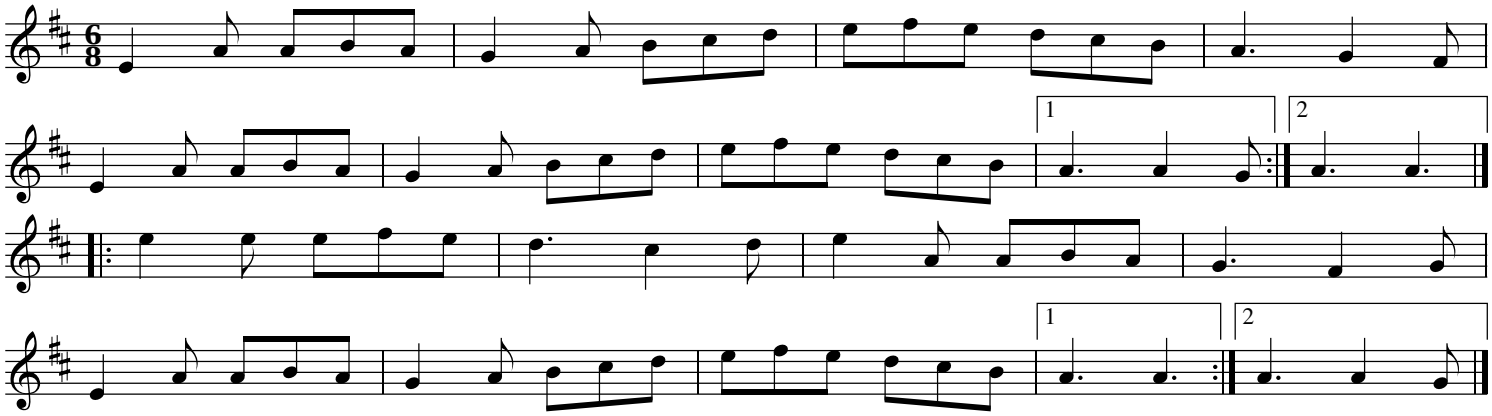

The Oddfellows in Plainville

Ed Yother
c.2005
http://edyother.com

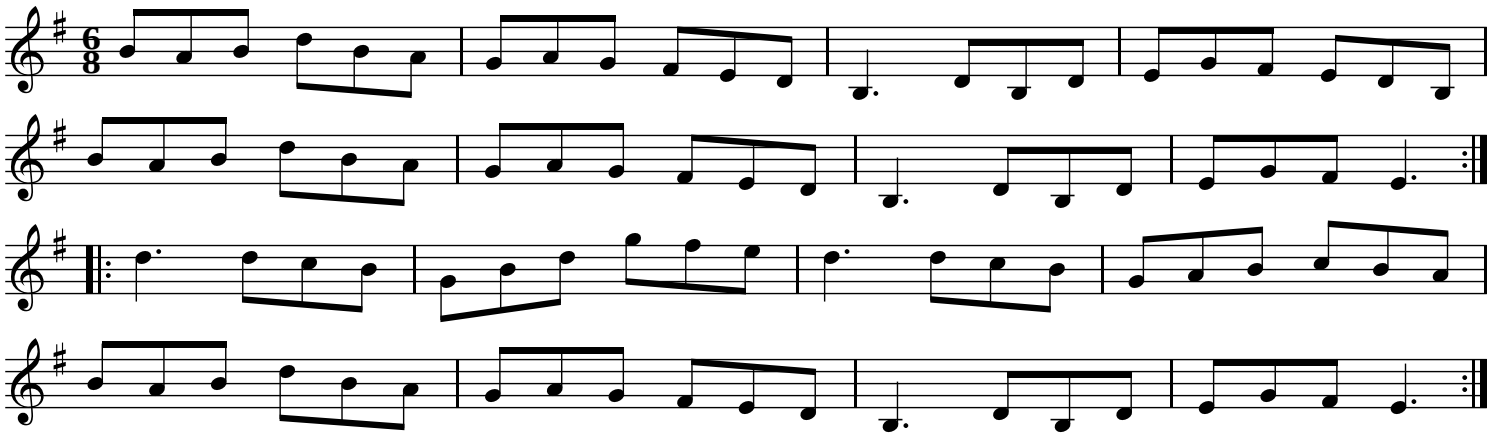

Lydia has no Faith in Cats

Ed Yother
c.2005
http://edyother.com

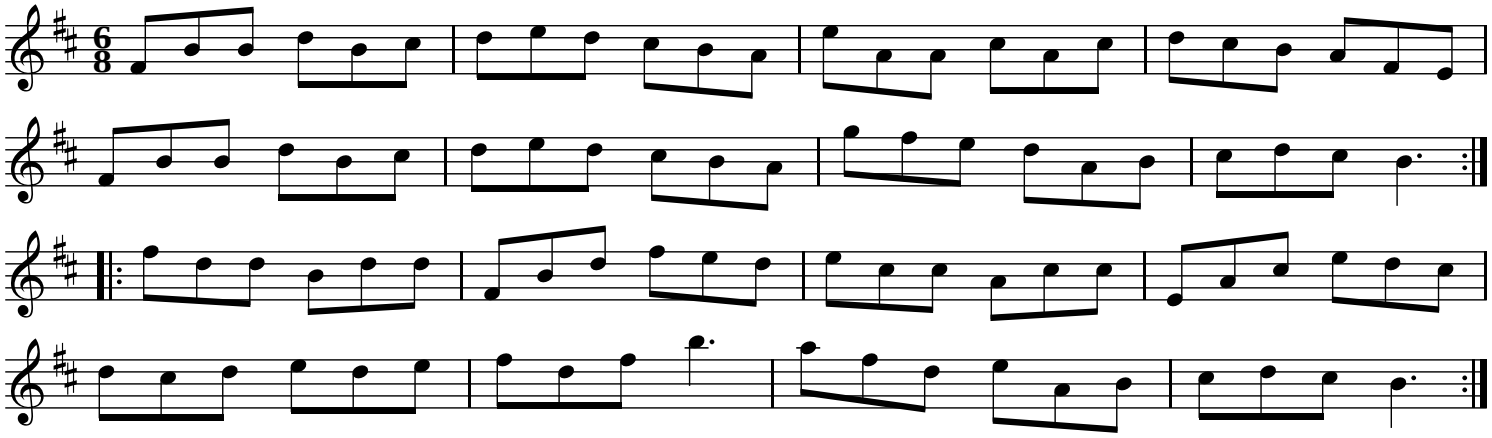

The Kesh Jig

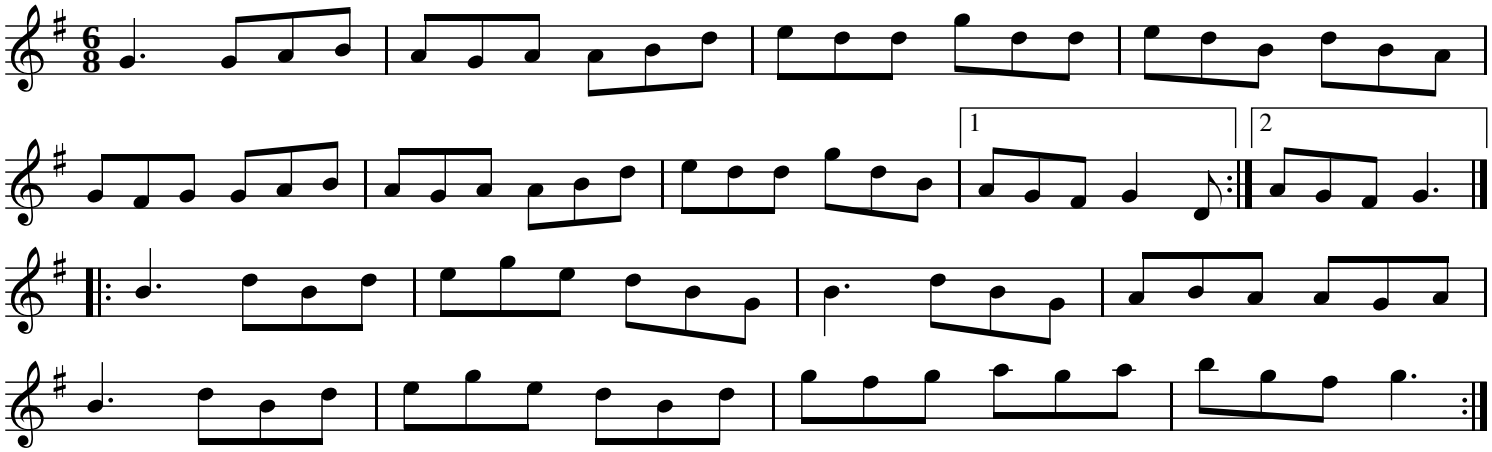

Edna's Vase

Ed Yother
http://edyother.com

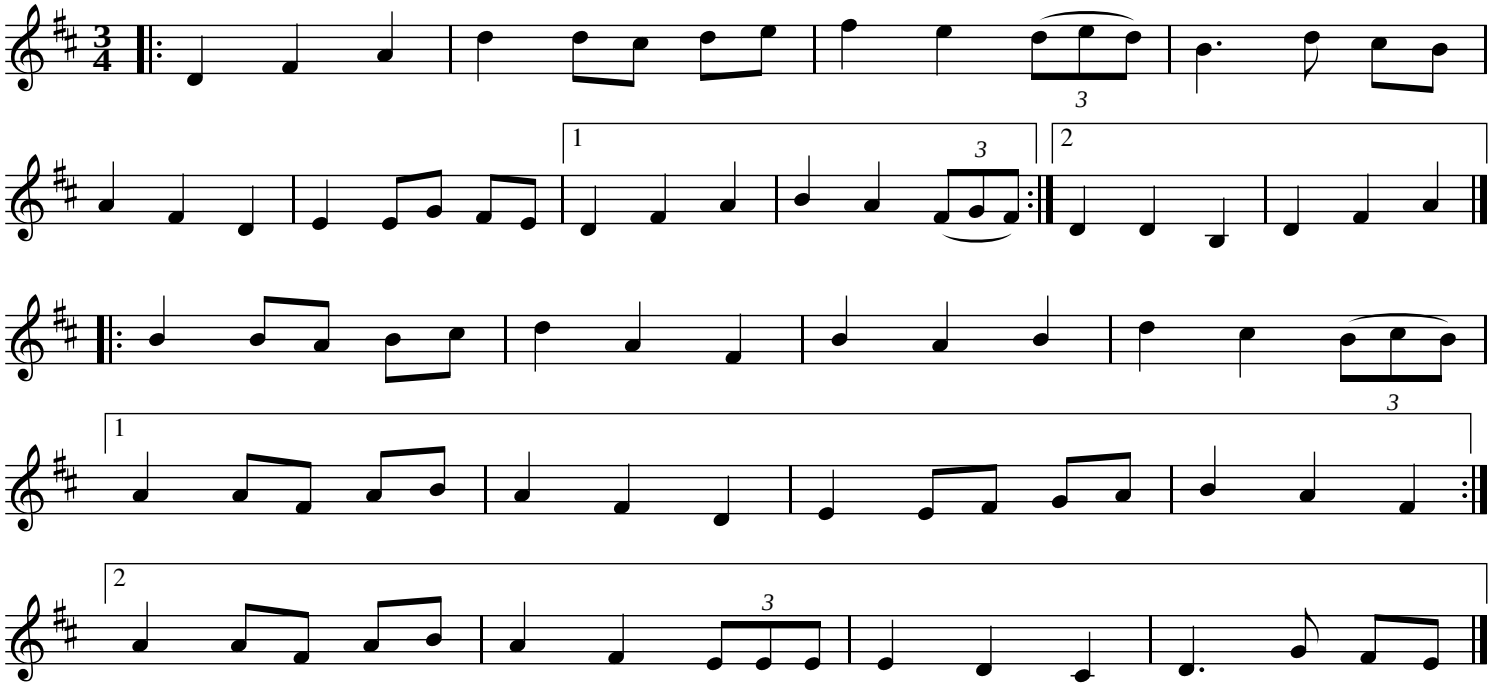

Hillgrove's Waltz

Ed Yother
c.2005
http://edyother.com

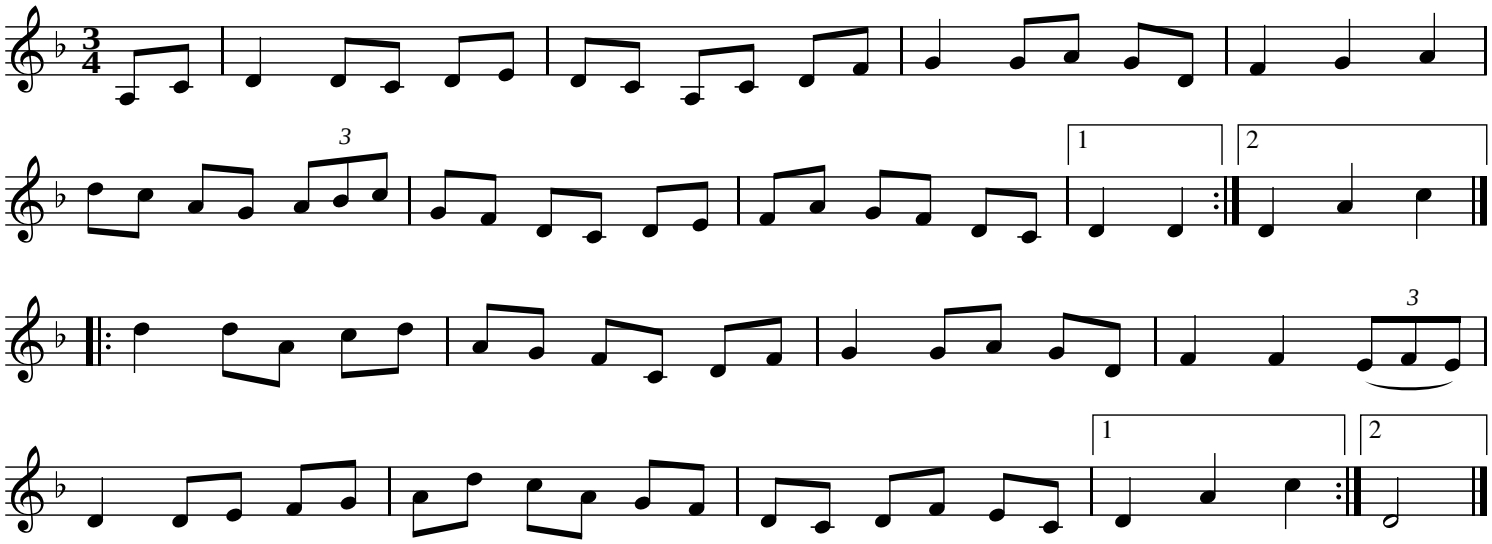

The Banshee

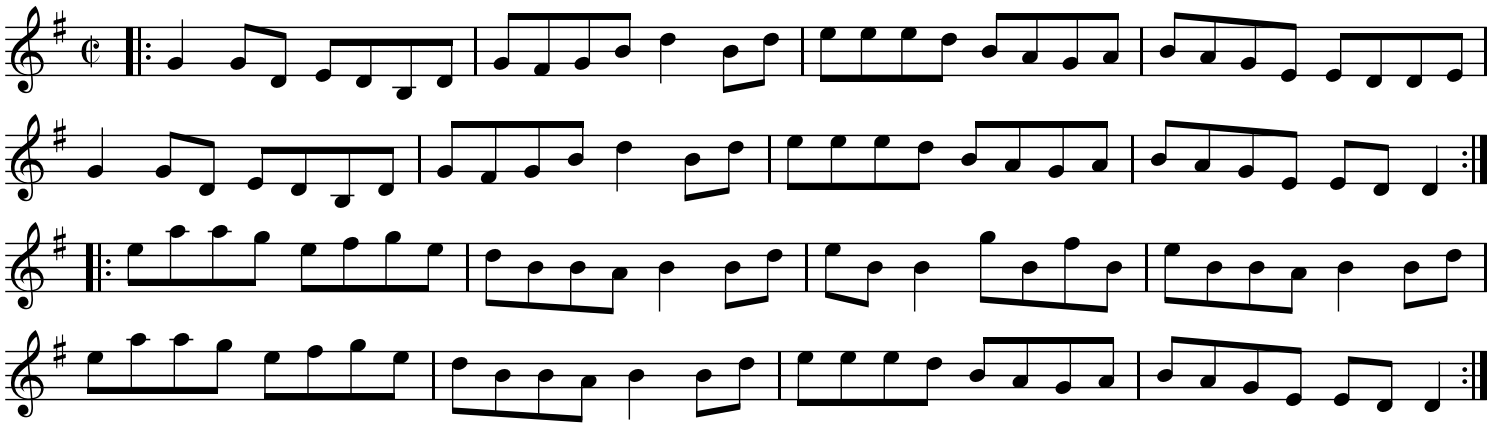

The Merry Blacksmith

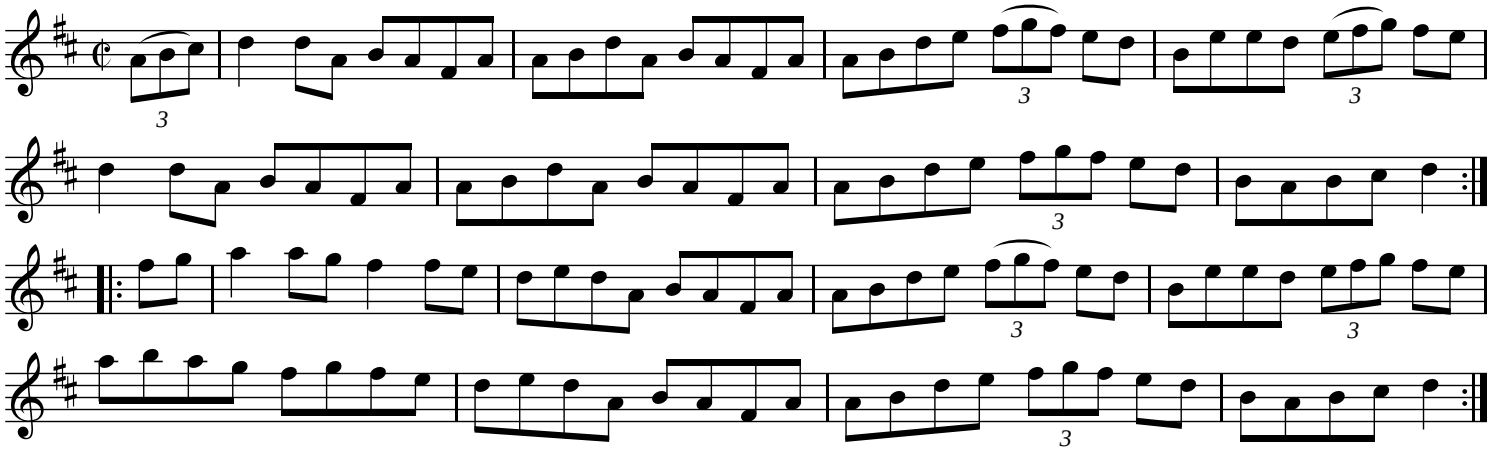

The Hunter's Purse

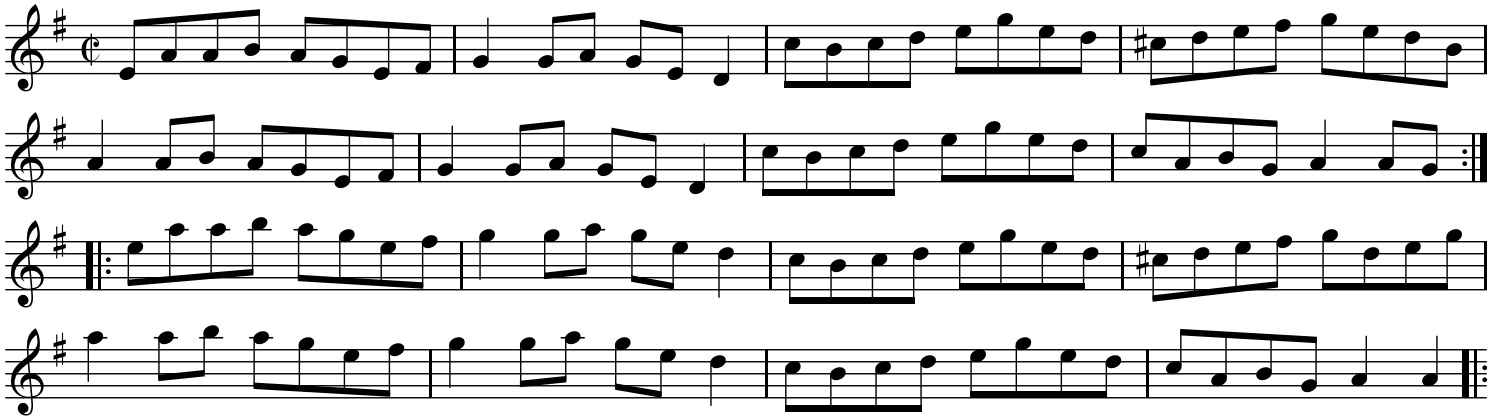

Joe Cooley's

Joe Mills

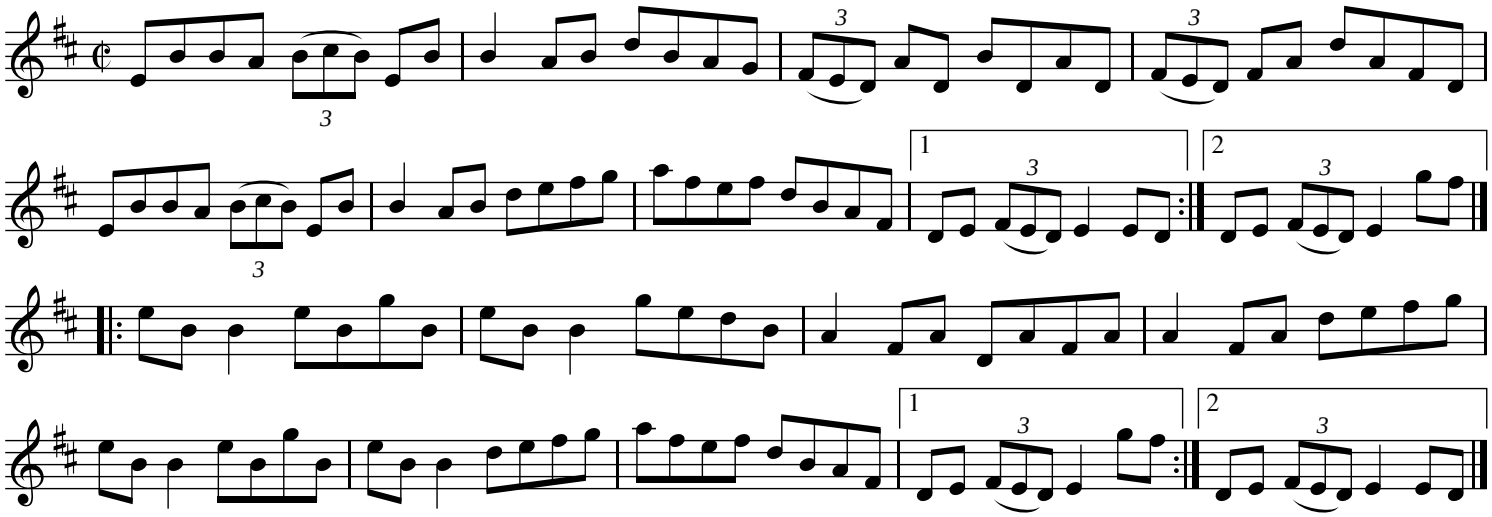

Toss the Feathers

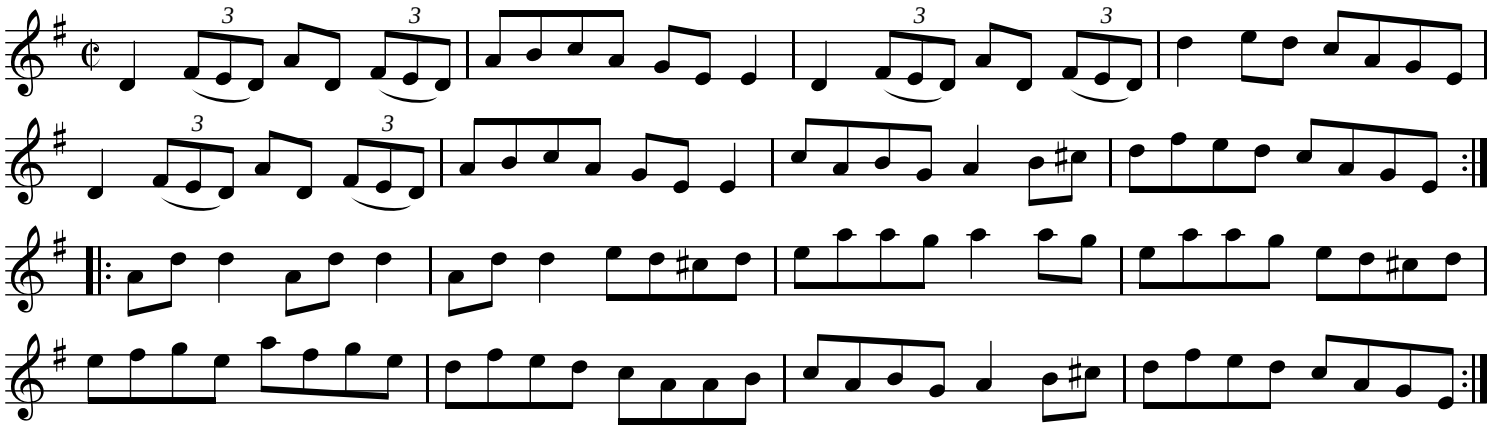

Drowsy Maggie

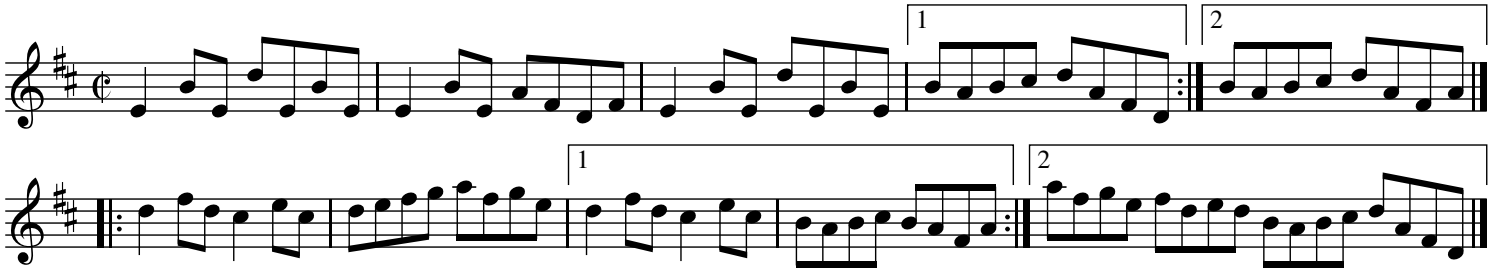

Joe Cooley's

Joe Mills

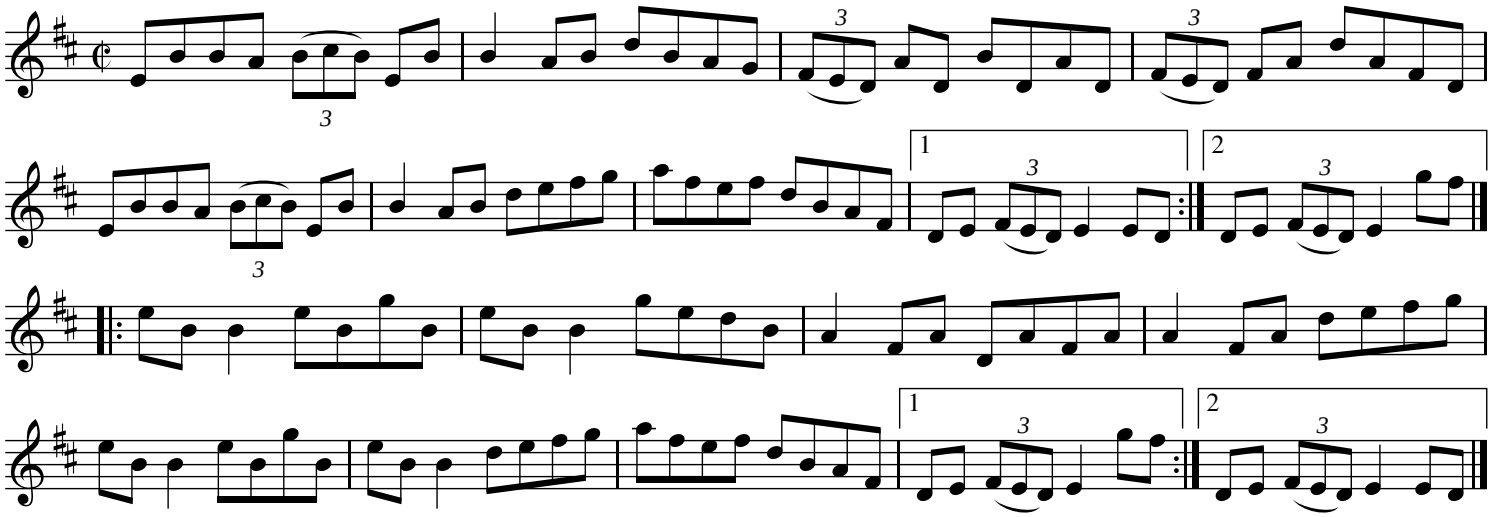

Toss the Feathers

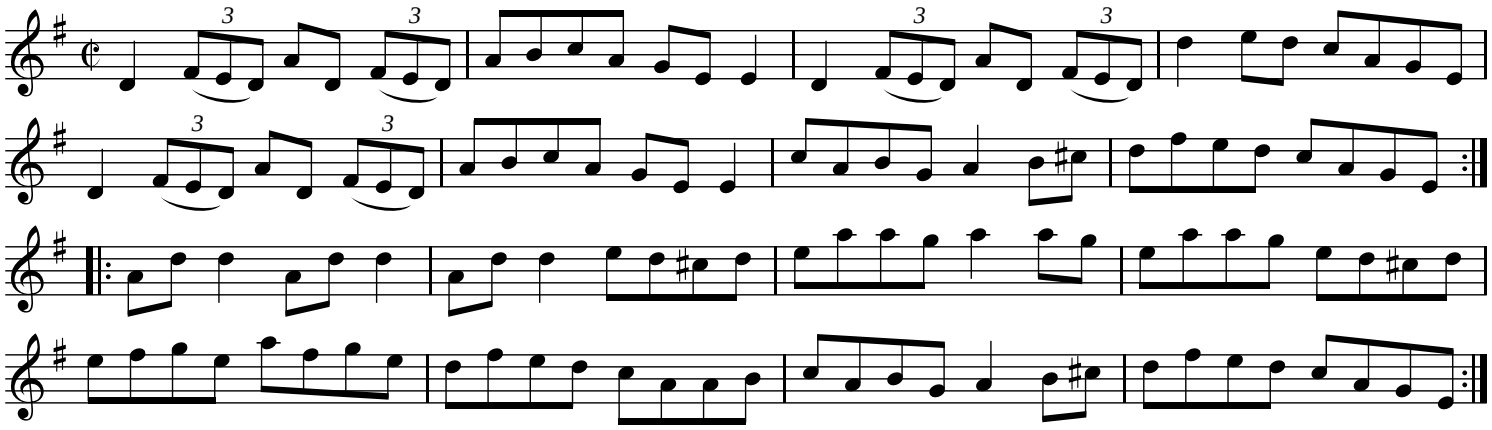

Toss the Feathers

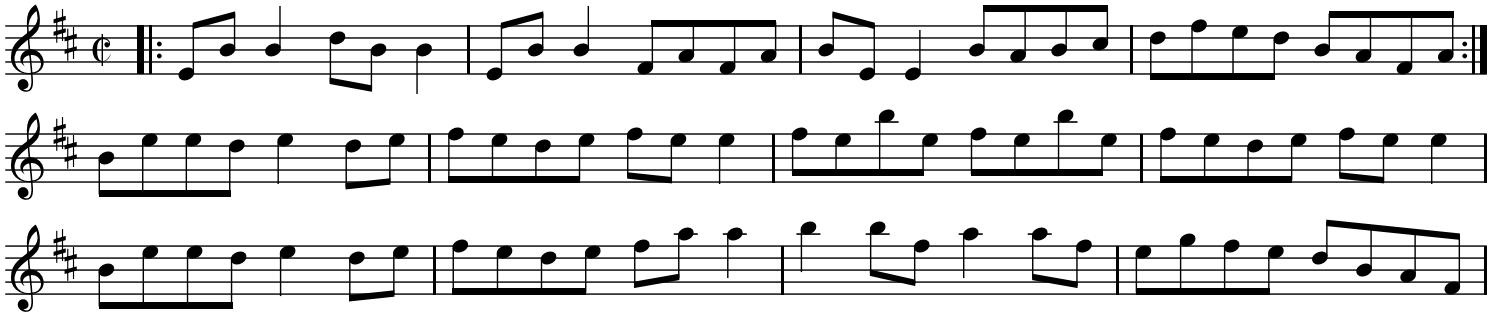

The Lark in the Morning

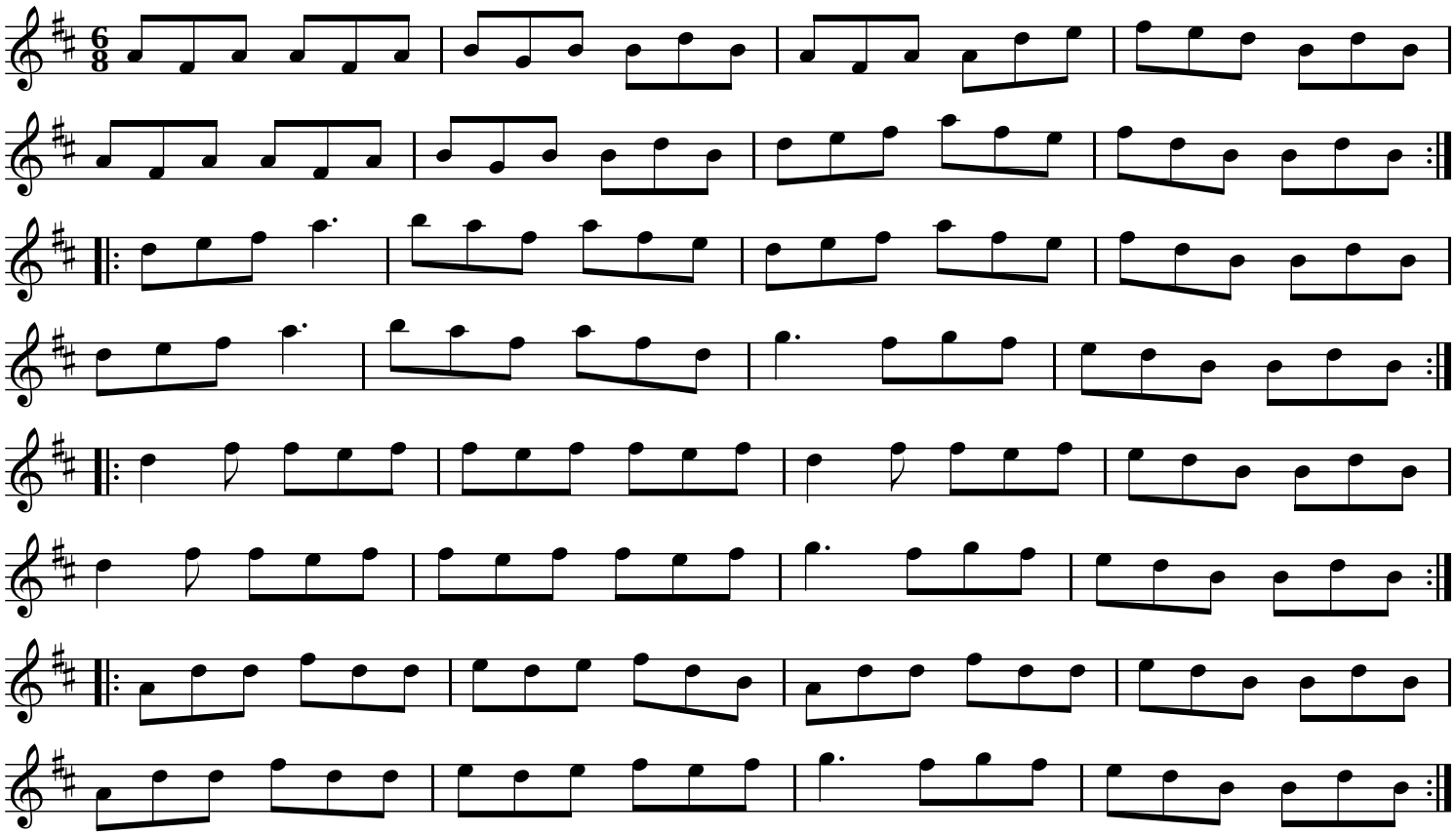

Bohola Jig

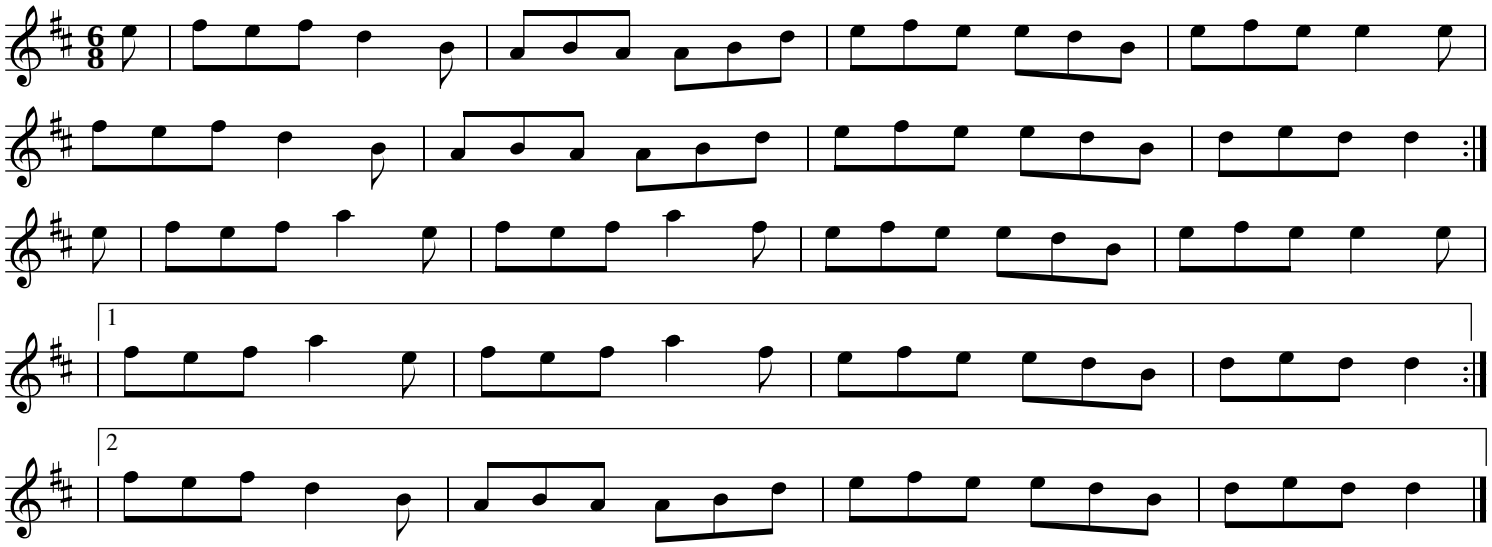

The Coach Road To Sligo

The Blackthorn Stick

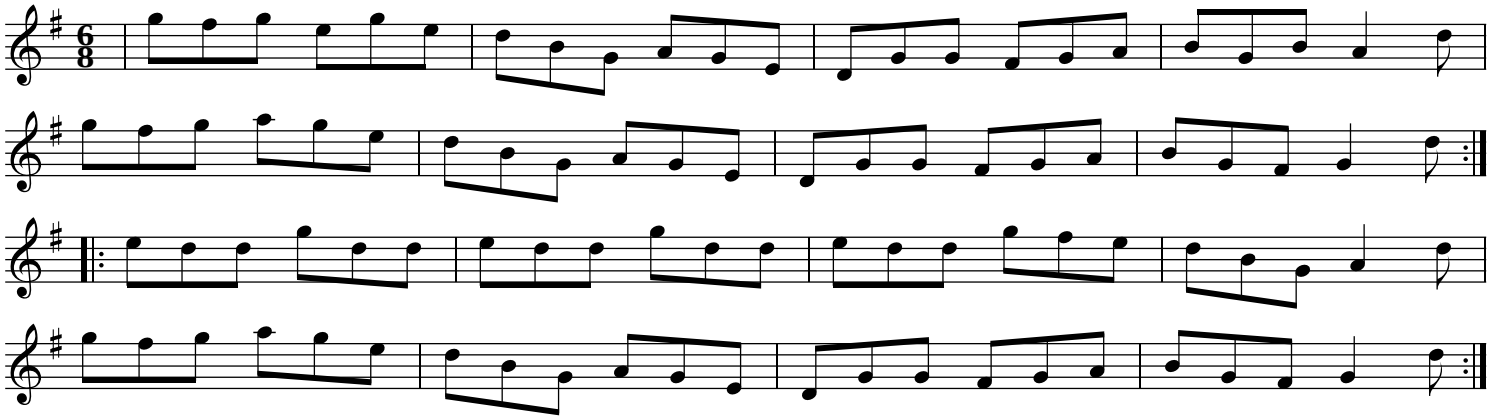

Calliope House

Dave Richardson

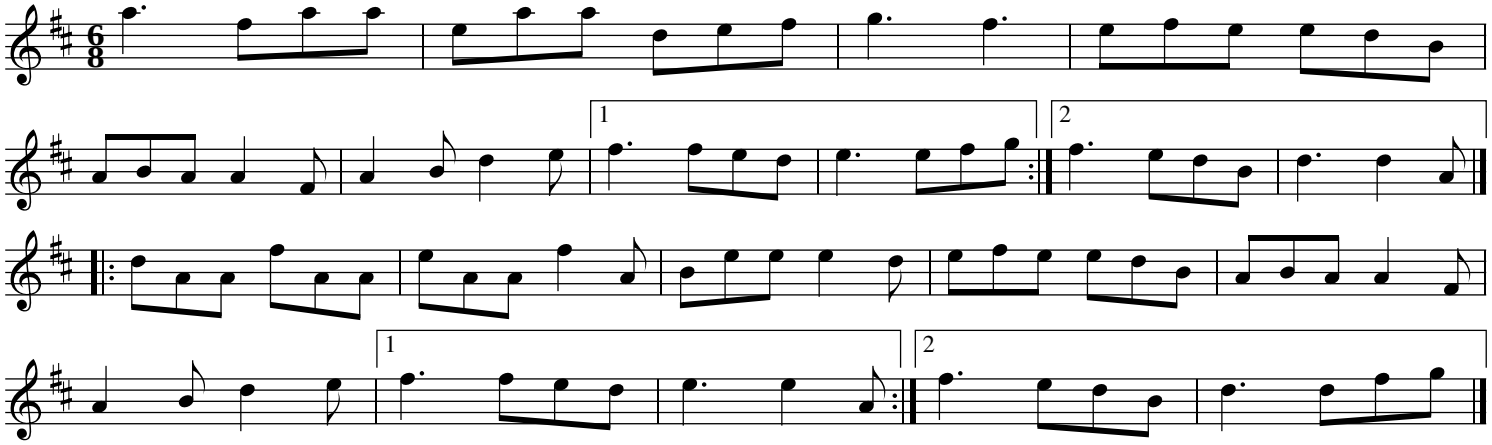

The Maid Behind The Bar

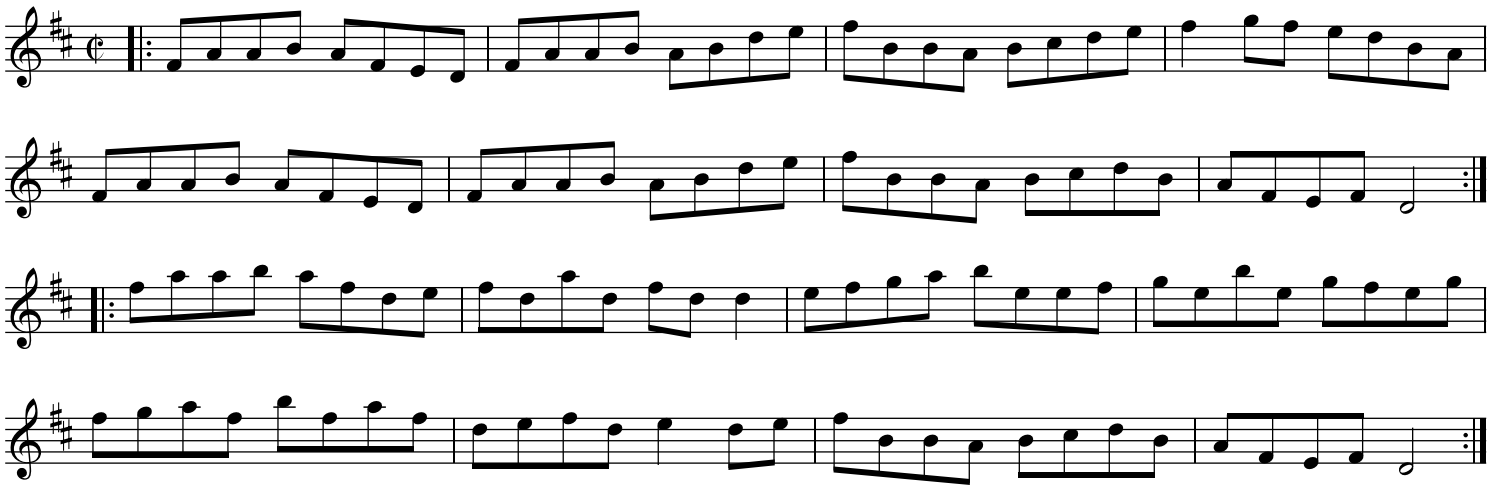

The Musical Priest

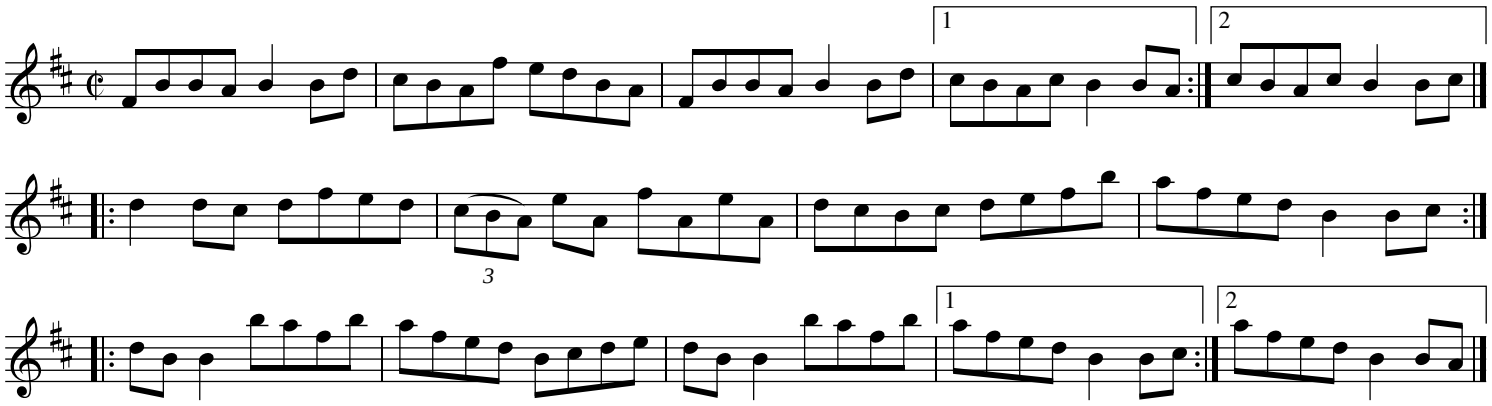

The Silver Spear

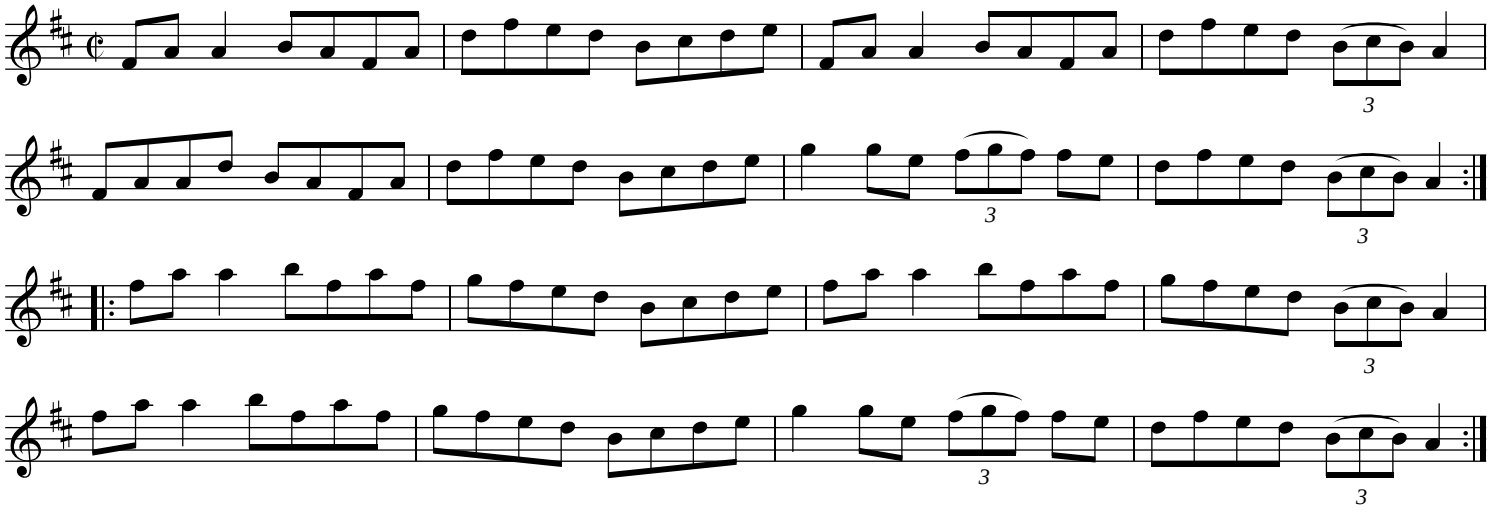

Oak Cliff Road

Ed Yother
http://edyother.com

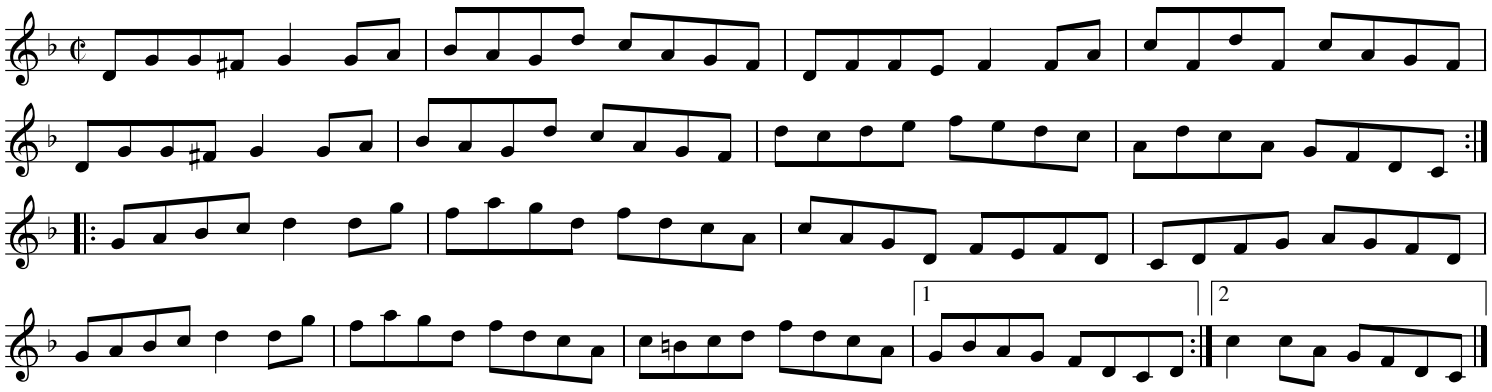

O'Dowd's Pitch

Ed Yother
http://edyother.com

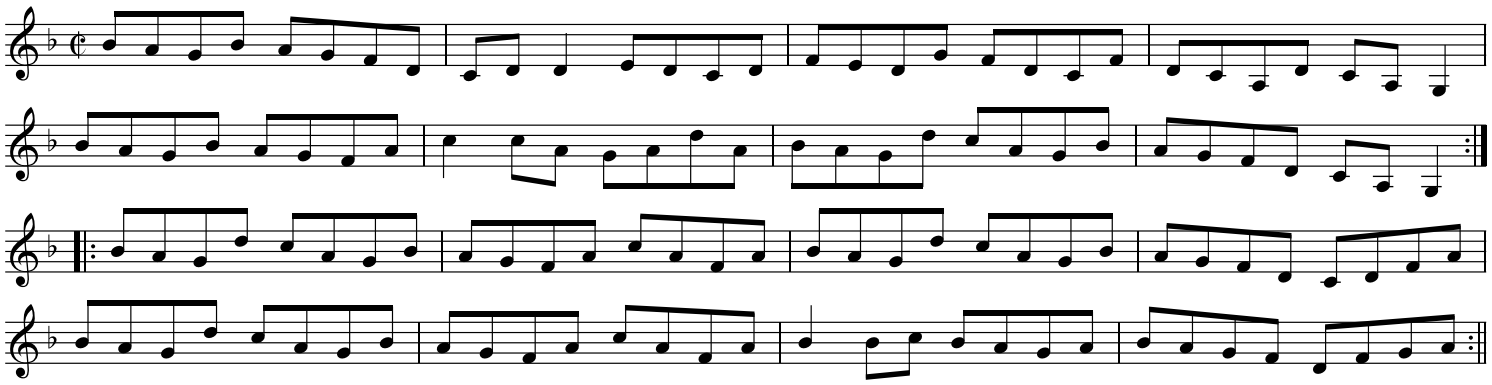

Kitty on the Rail

Ed Yother
http://edyother.com

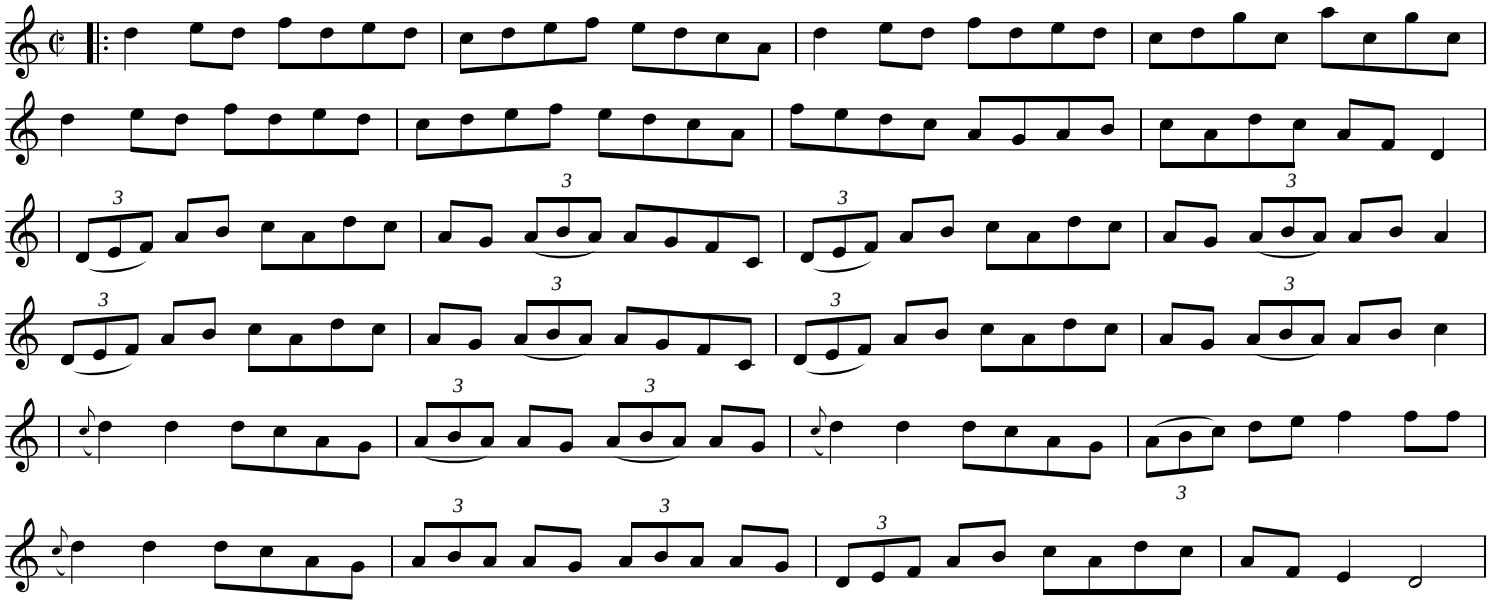

The Whistling Wrangler

Ed Yother
http://edyother.com

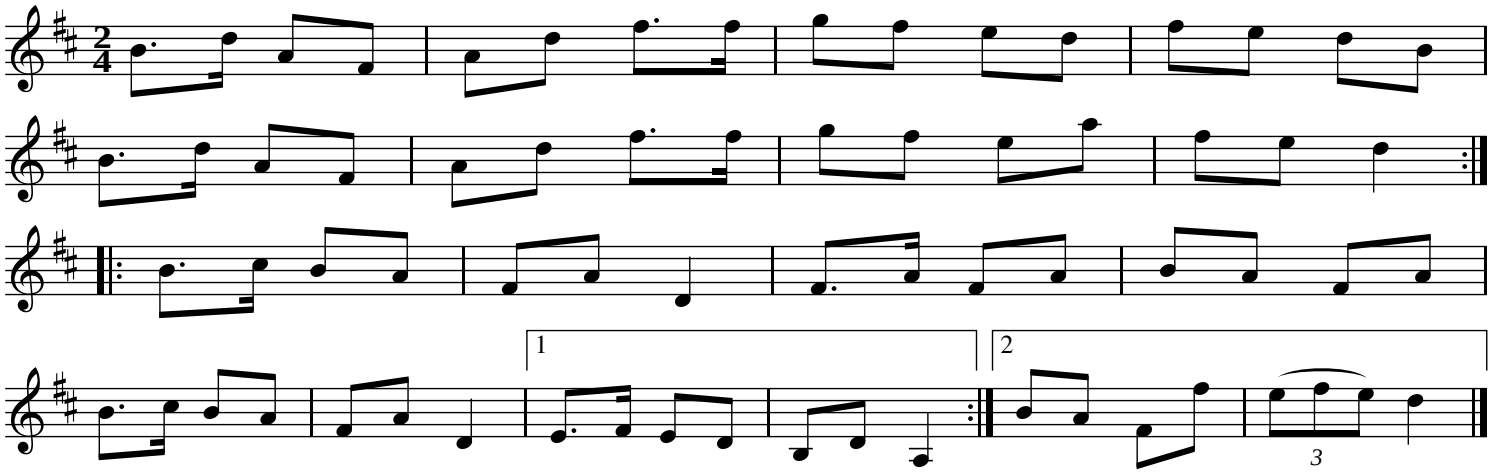

Face the Table

Ed Yother
http://edyother.com

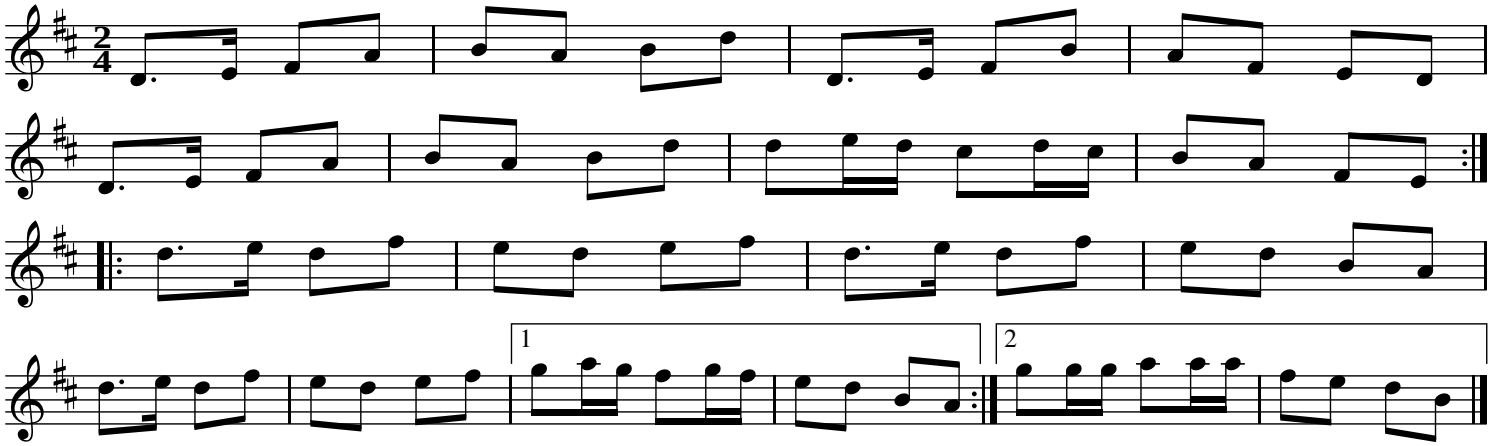

Untitled Polka

Ed Yother
http://edyother.com

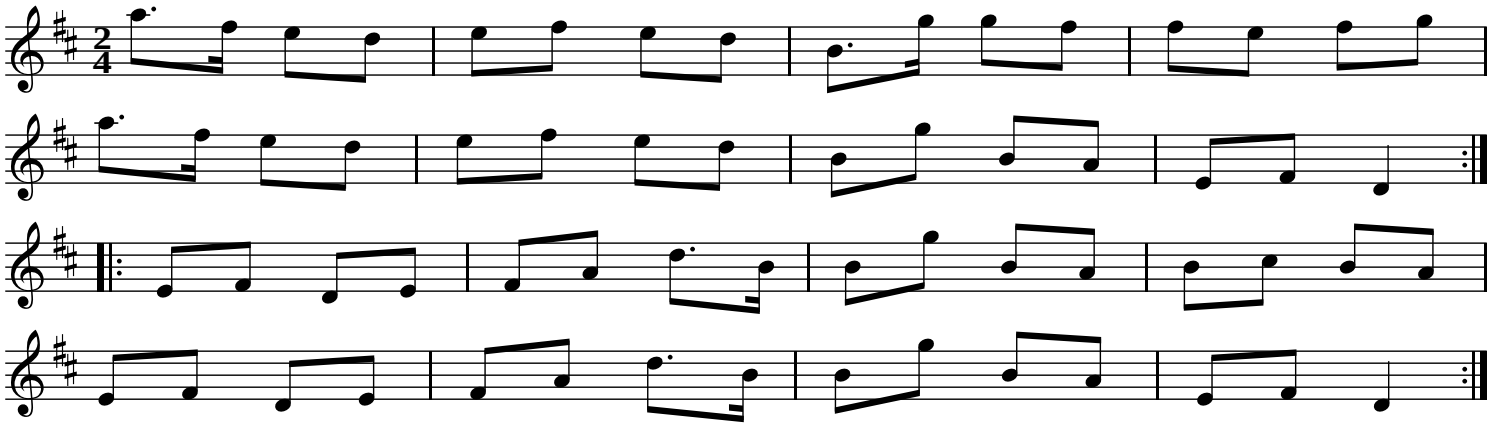

The Fat Cardinal

Ed Yother
http://edyother.com

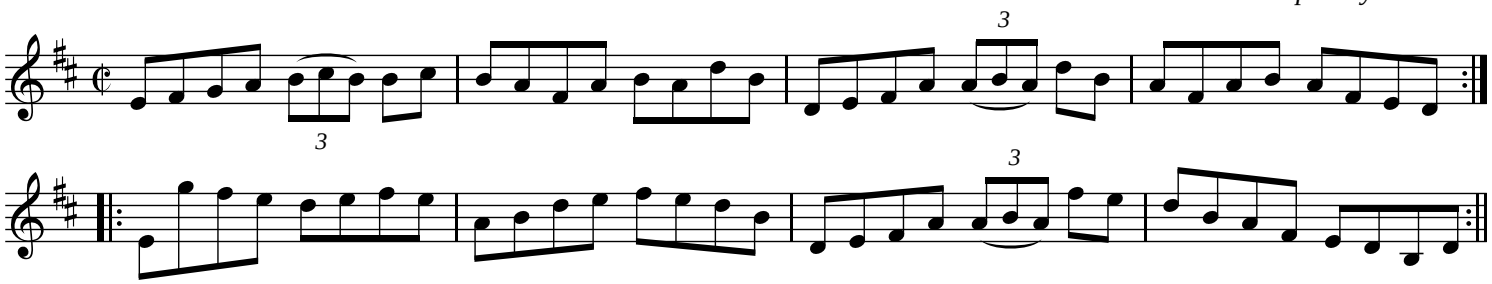

Untitled Reel

Ed Yother
http://edyother.com

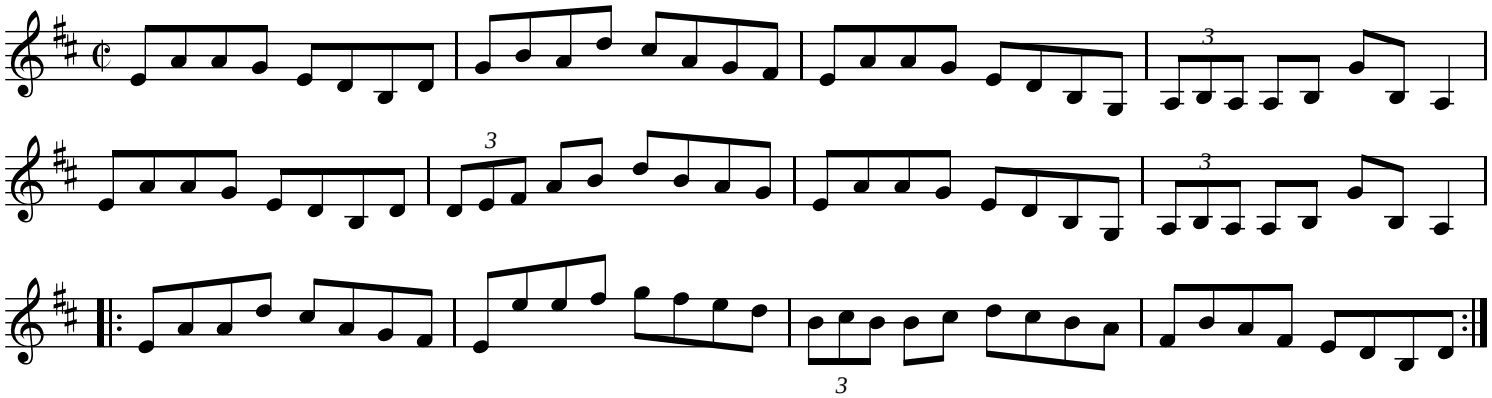

Fred Finn's

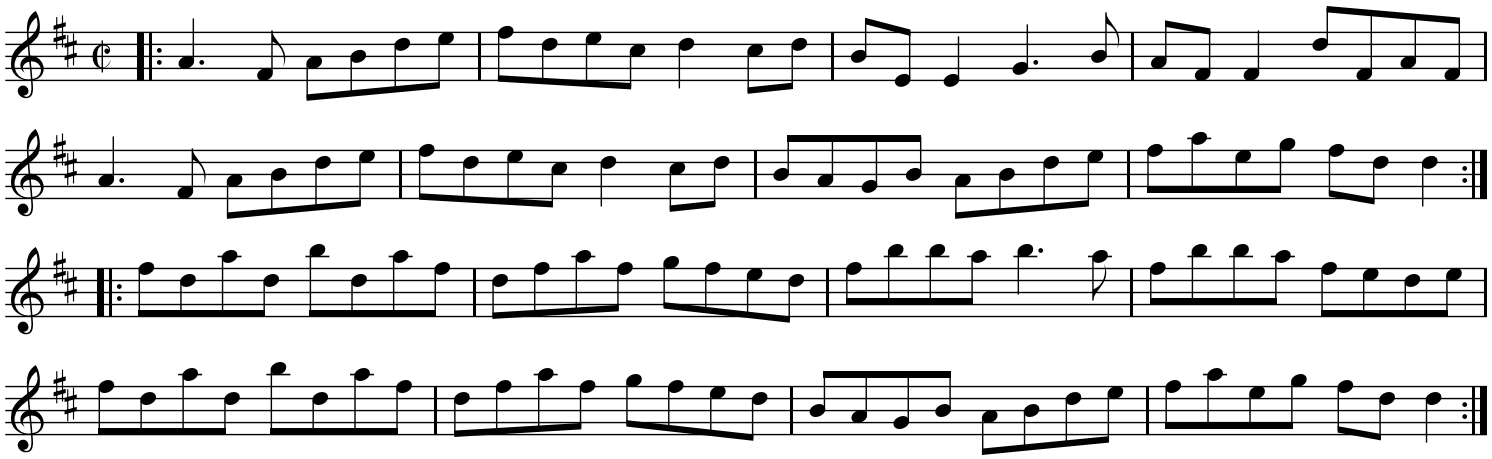

Sailing Into Walpole's Marsh

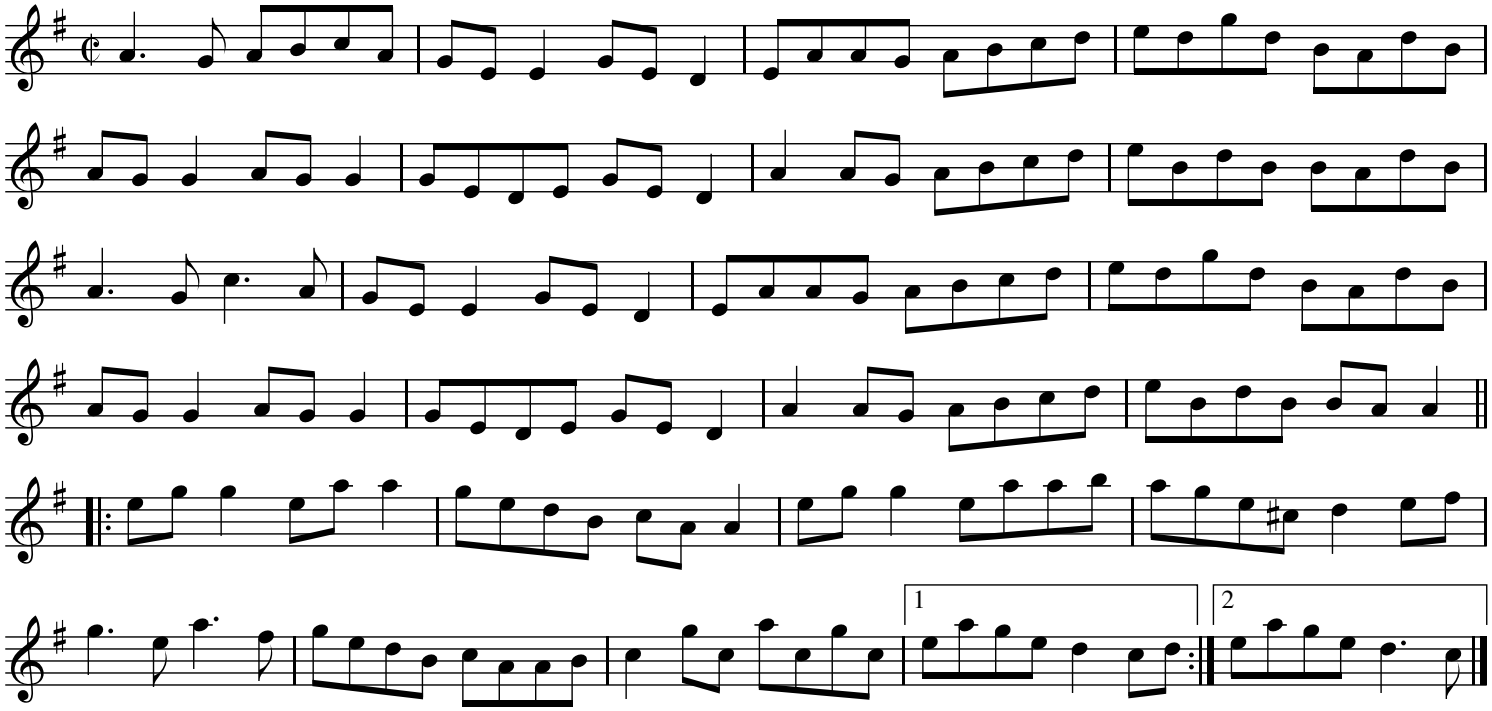

The Drunken Landlady

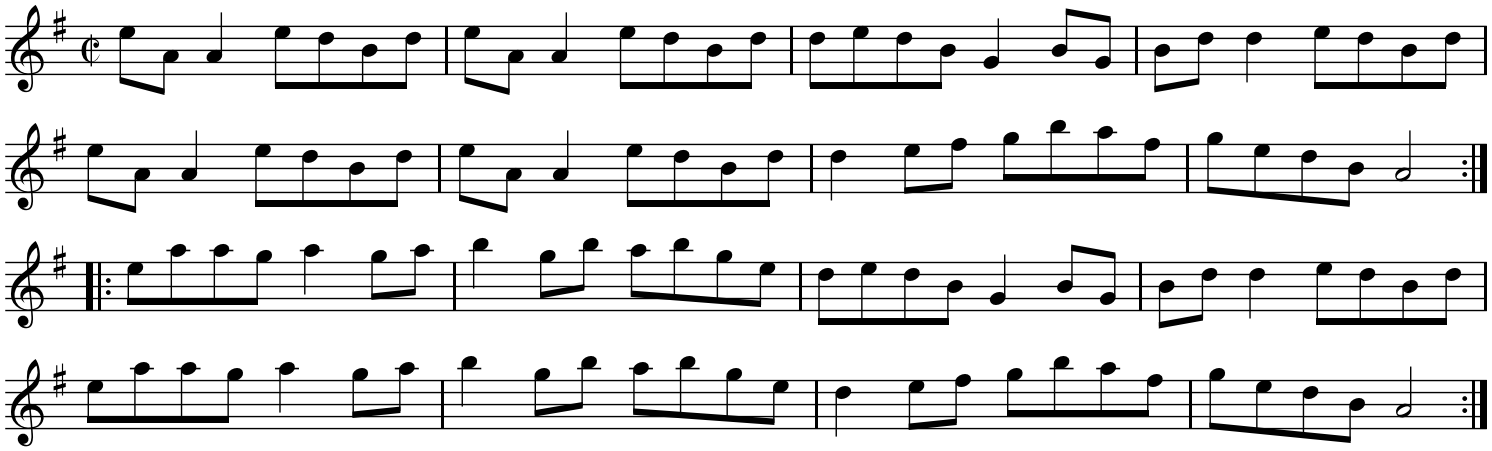

Colonel Rodger's Favorite

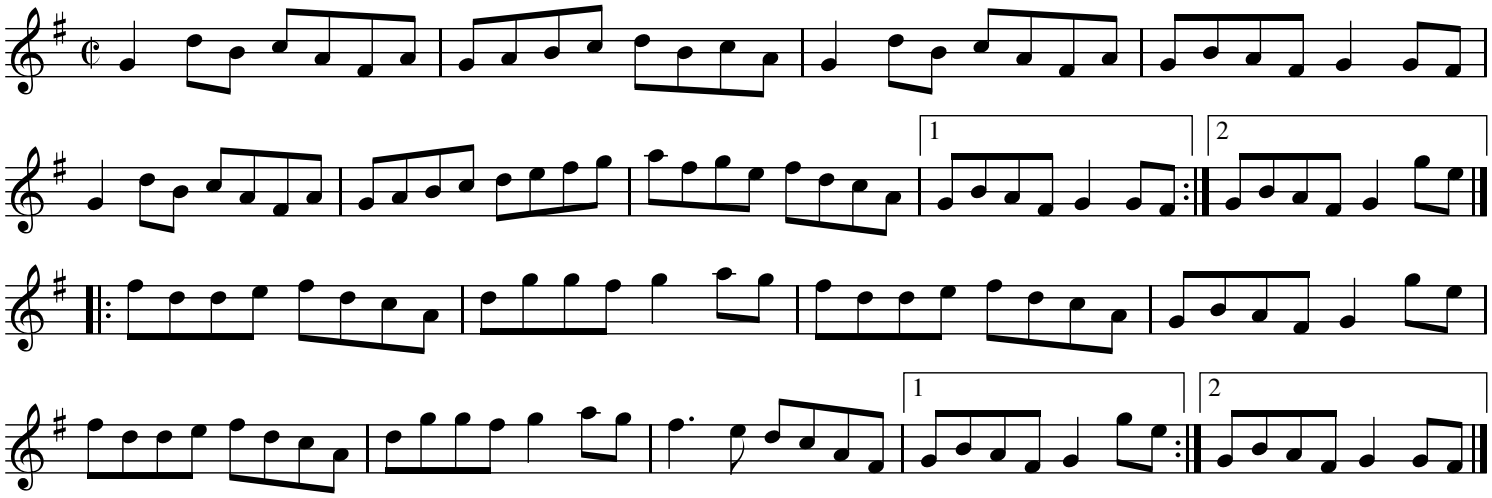

The Happy Days of Youth

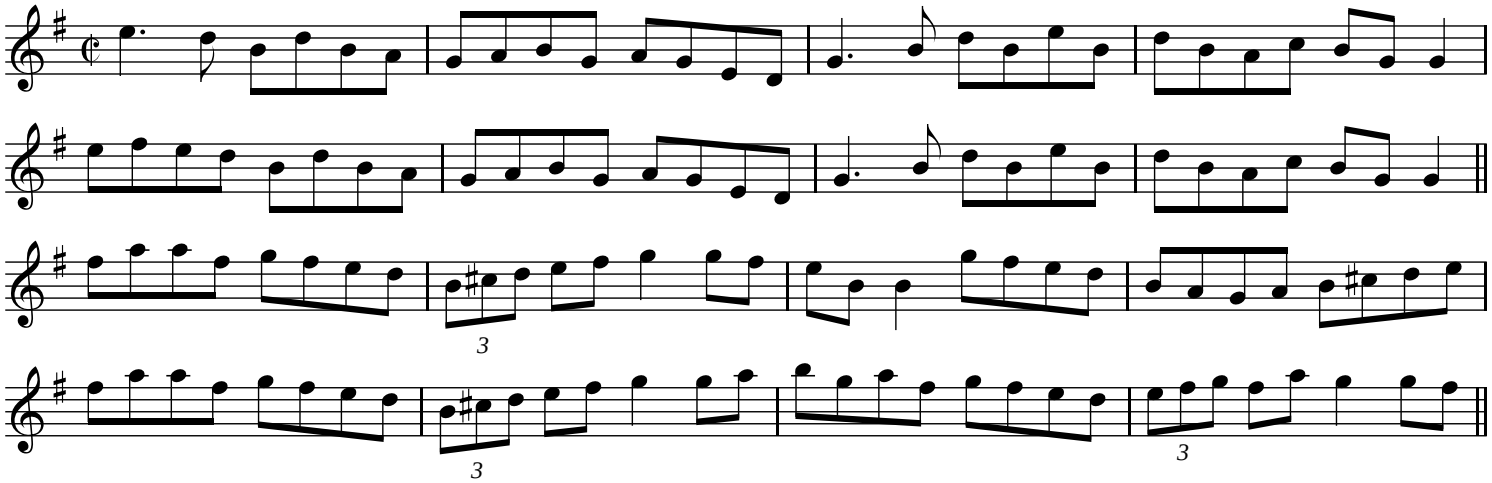

Miss Monaghan's

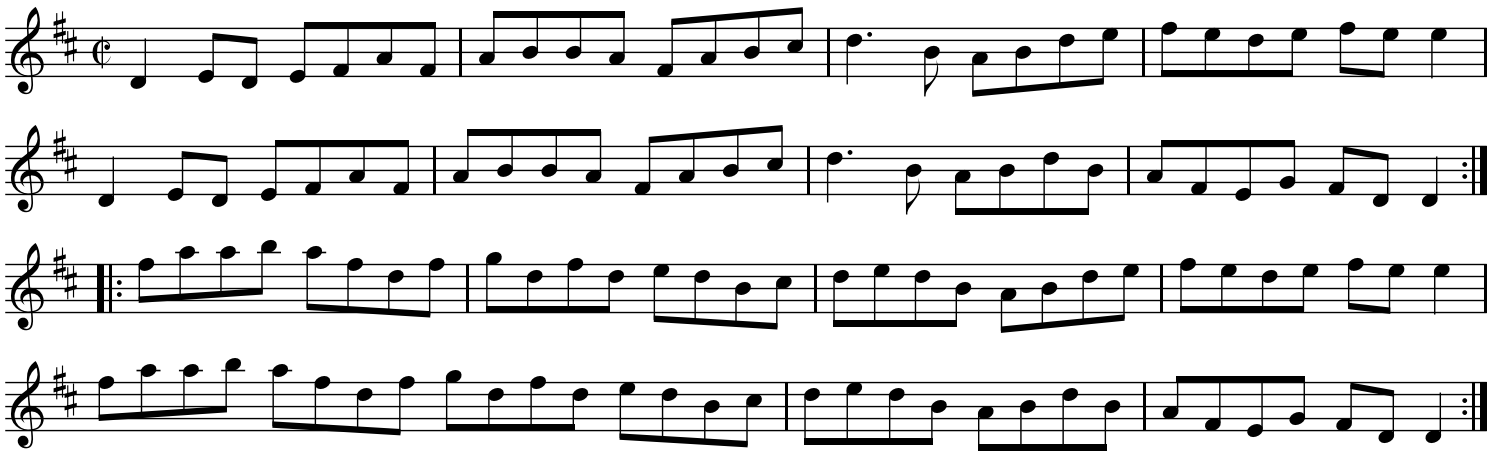

The Earl's Chair

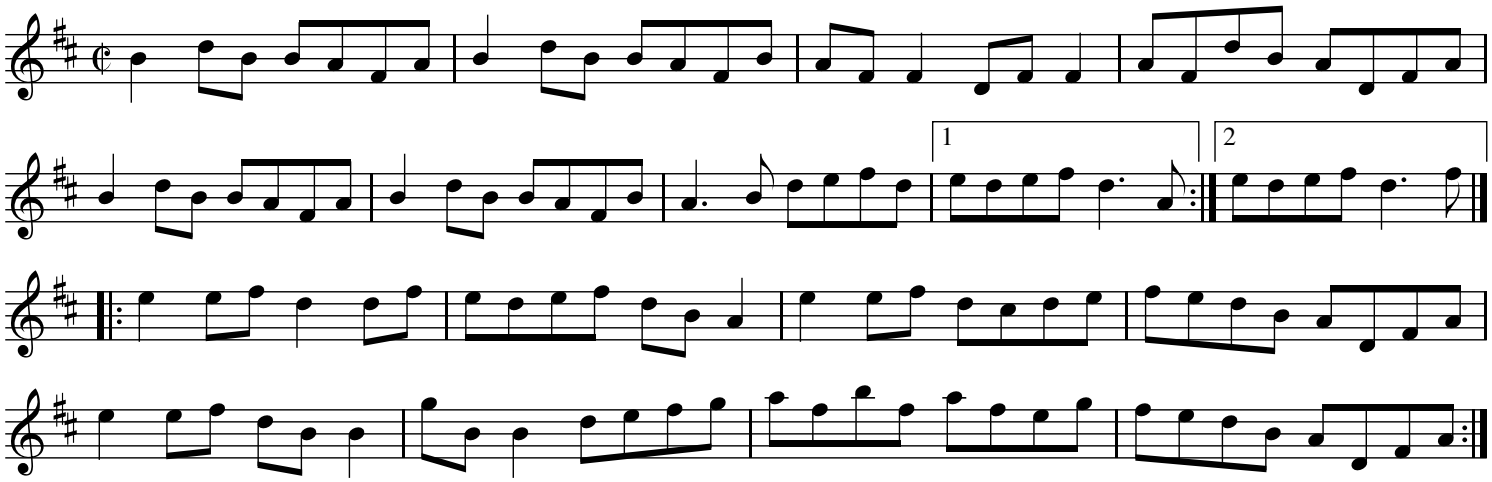

The Bird in the Bush

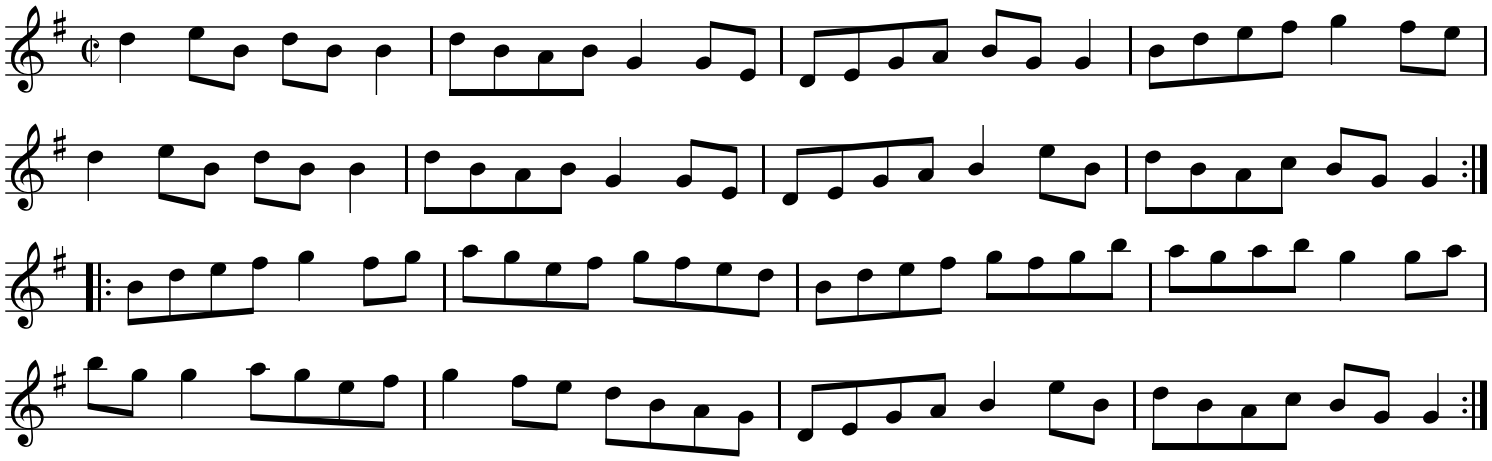

Down the Hill

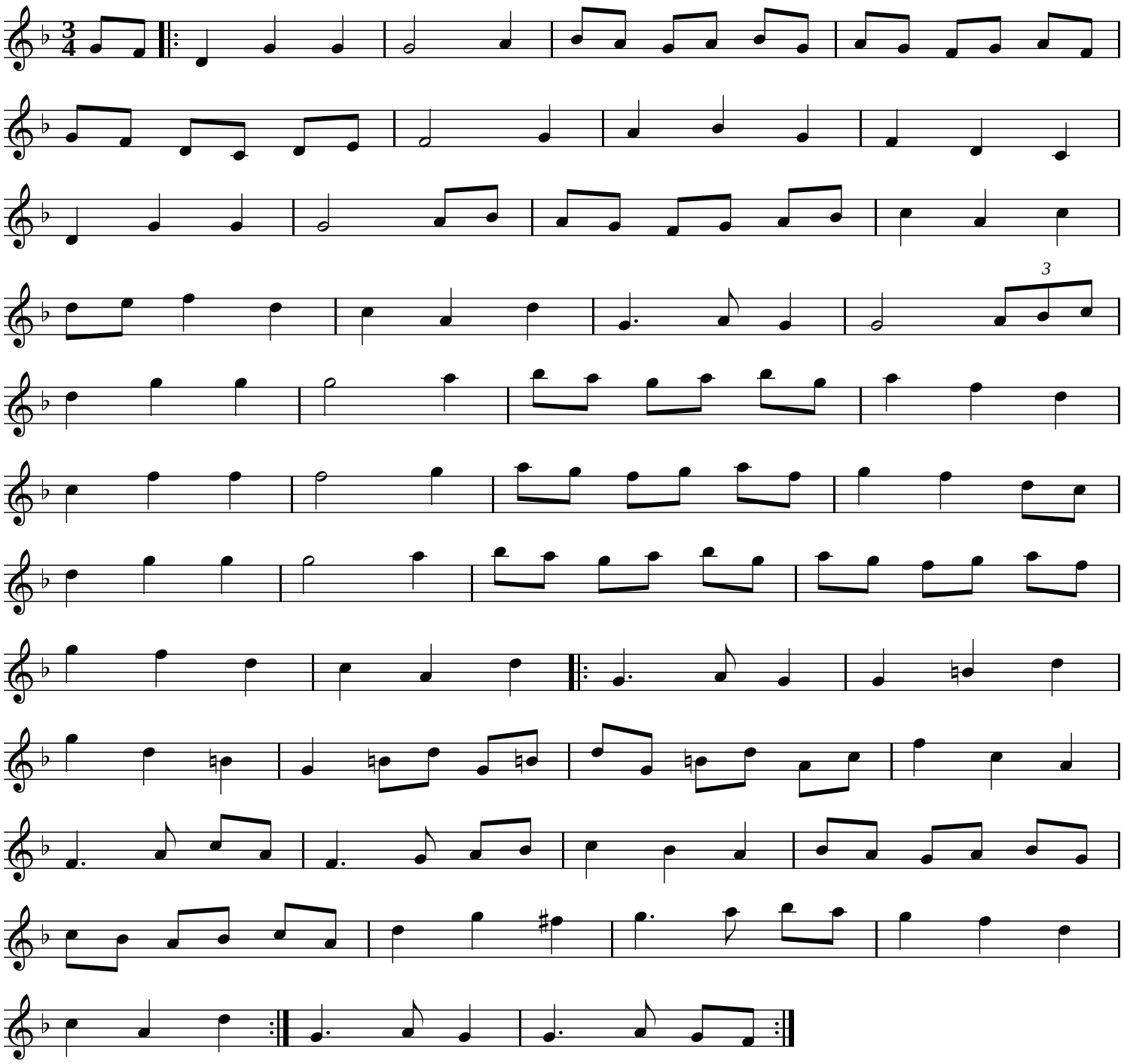

An Phis Fhliuch

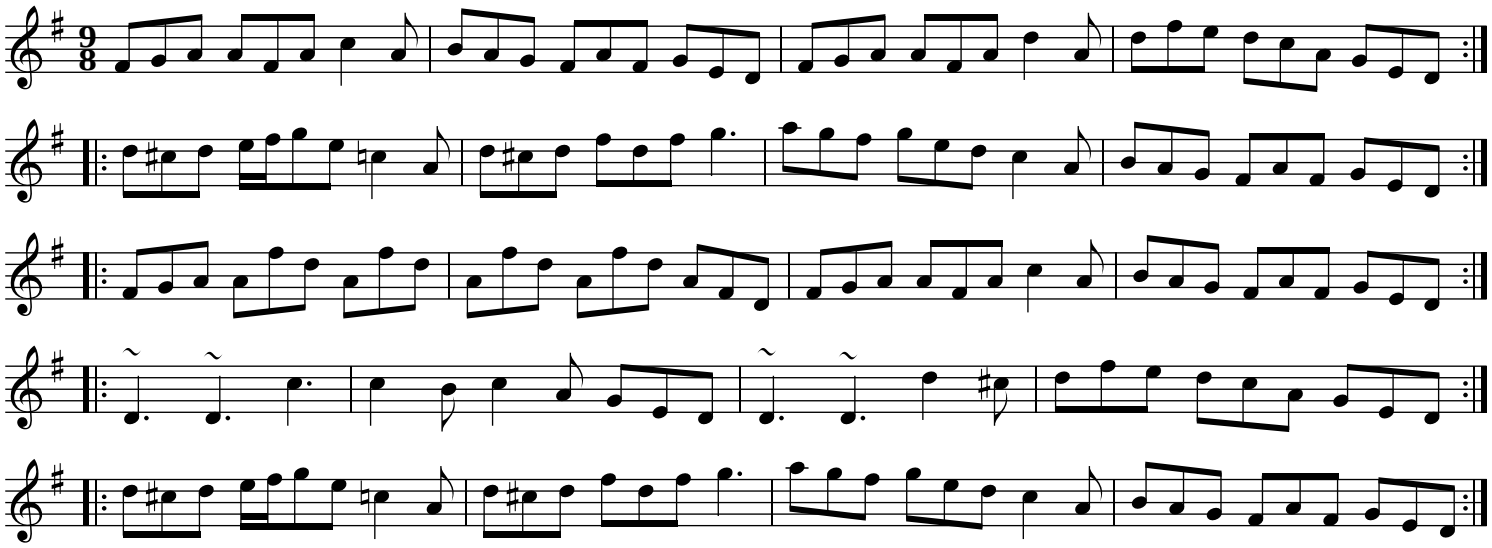

The Butterfly

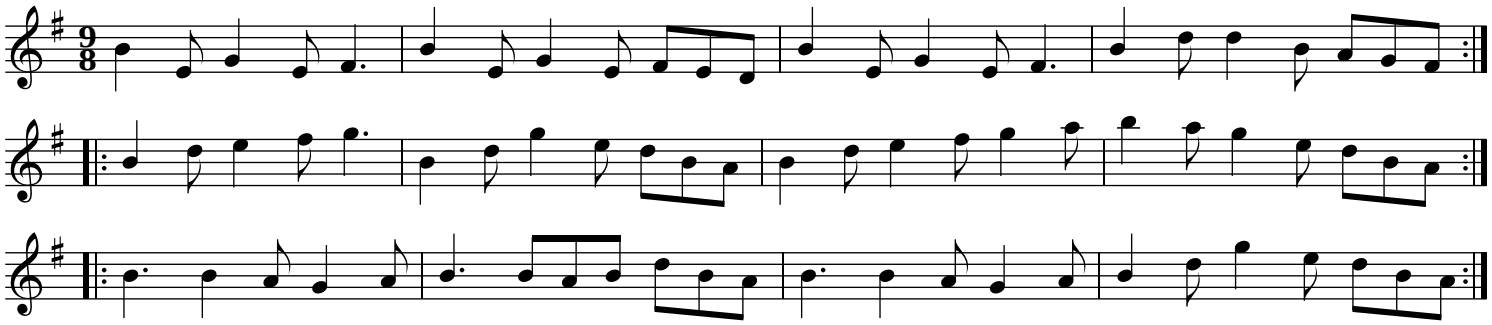

The Kid On The Mountain

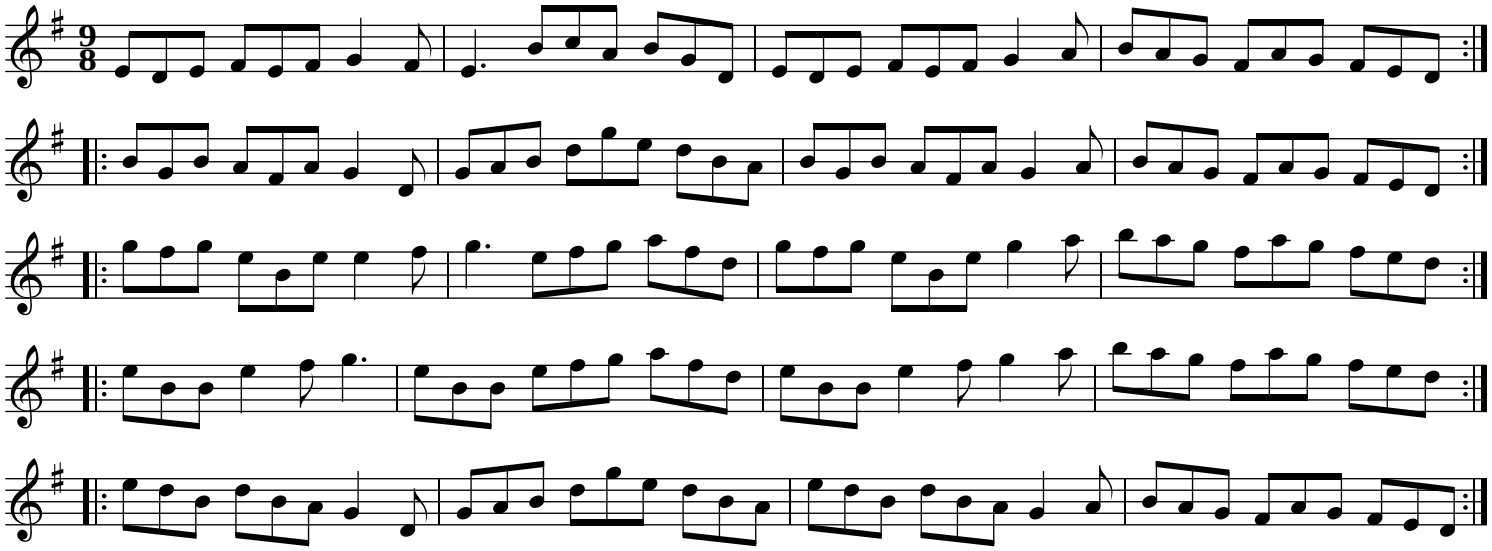

Fisher's Hornpipe

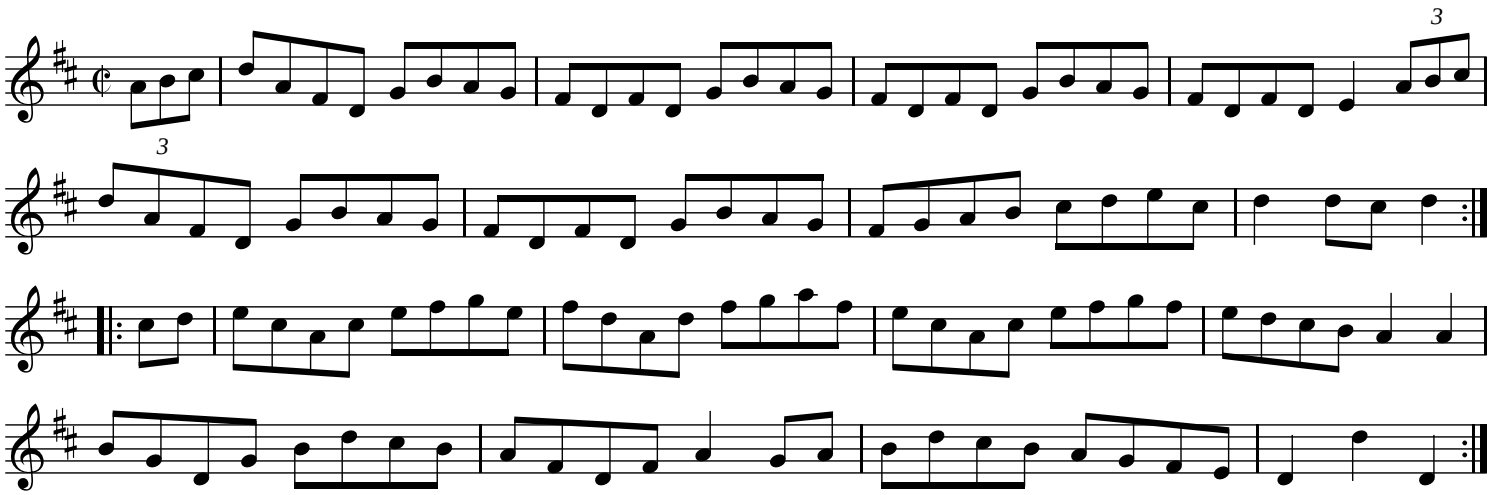

The Staten Island Hornpipe

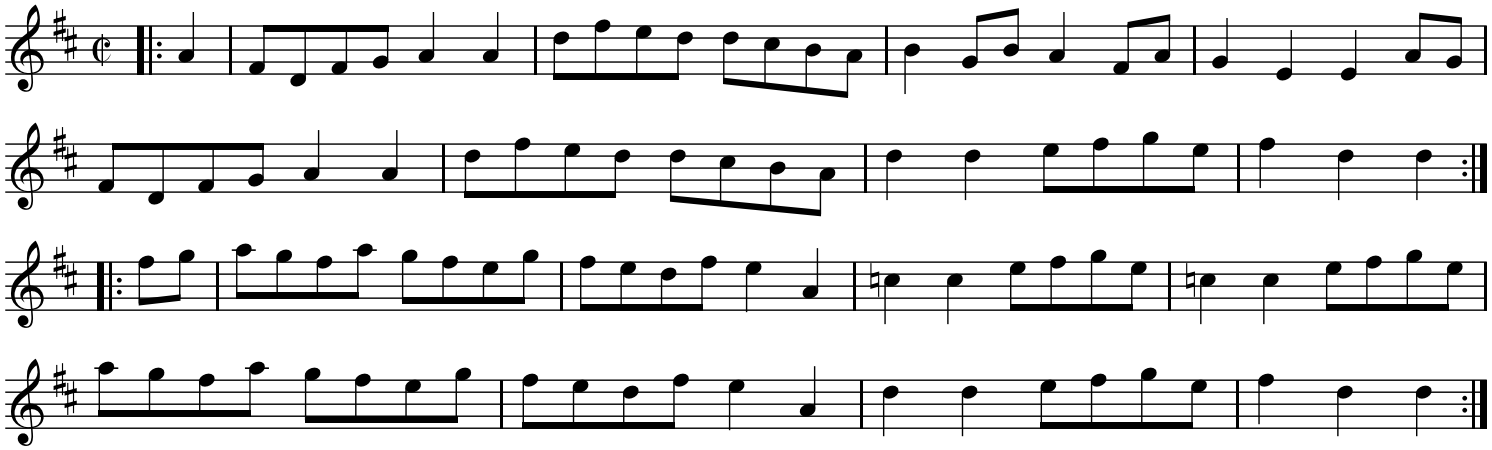

St Anne's Reel

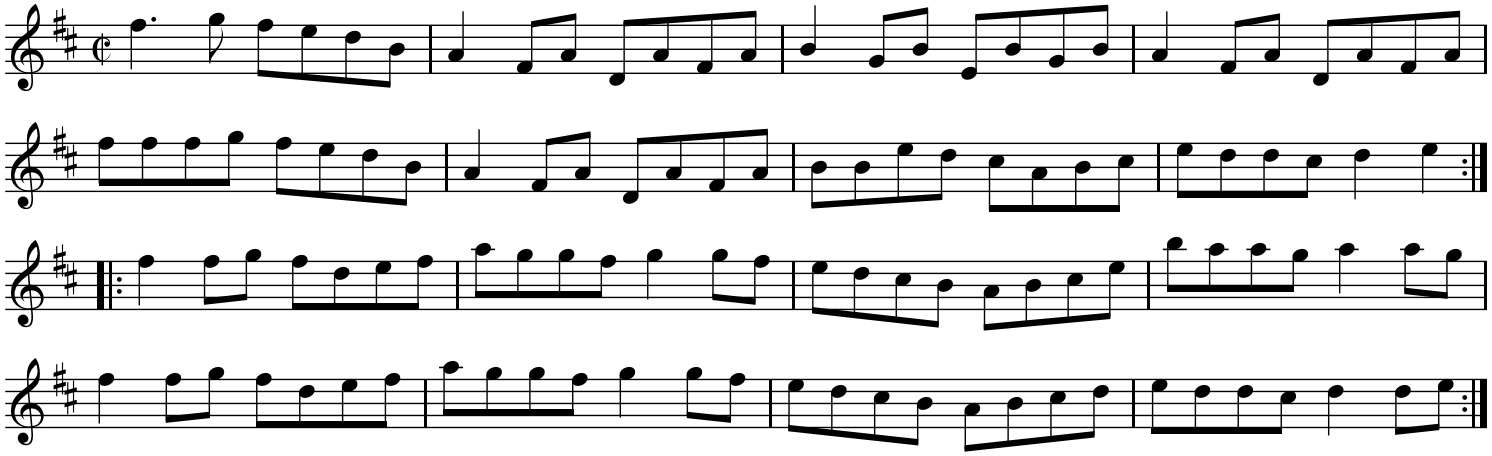

Ballydesmond Polka #2

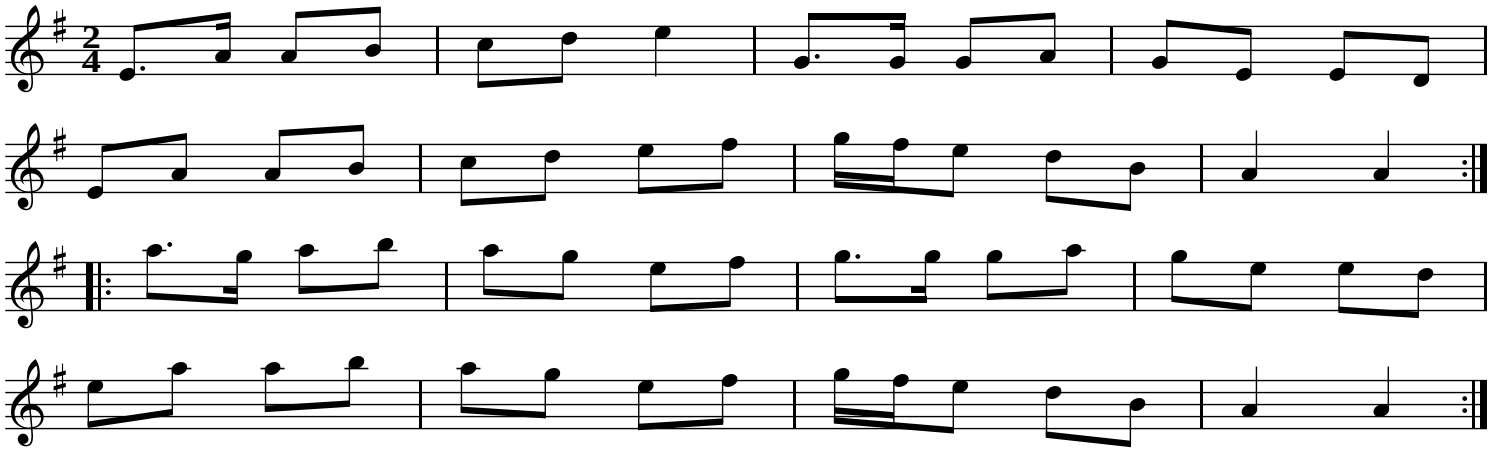

Ballydesmond Polka #3

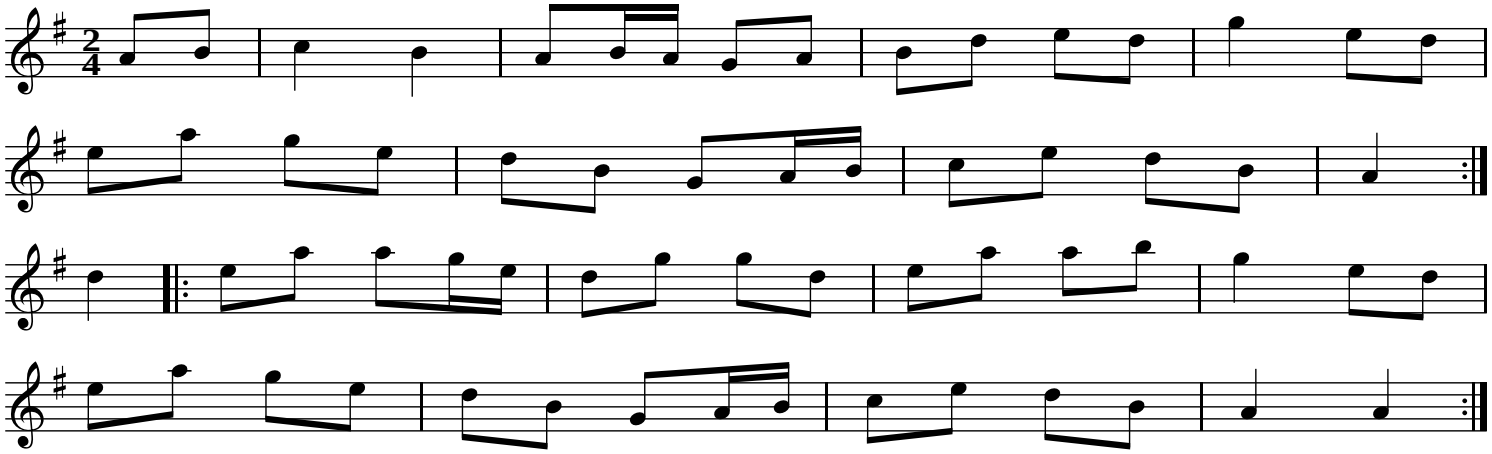

Julia Clifford's

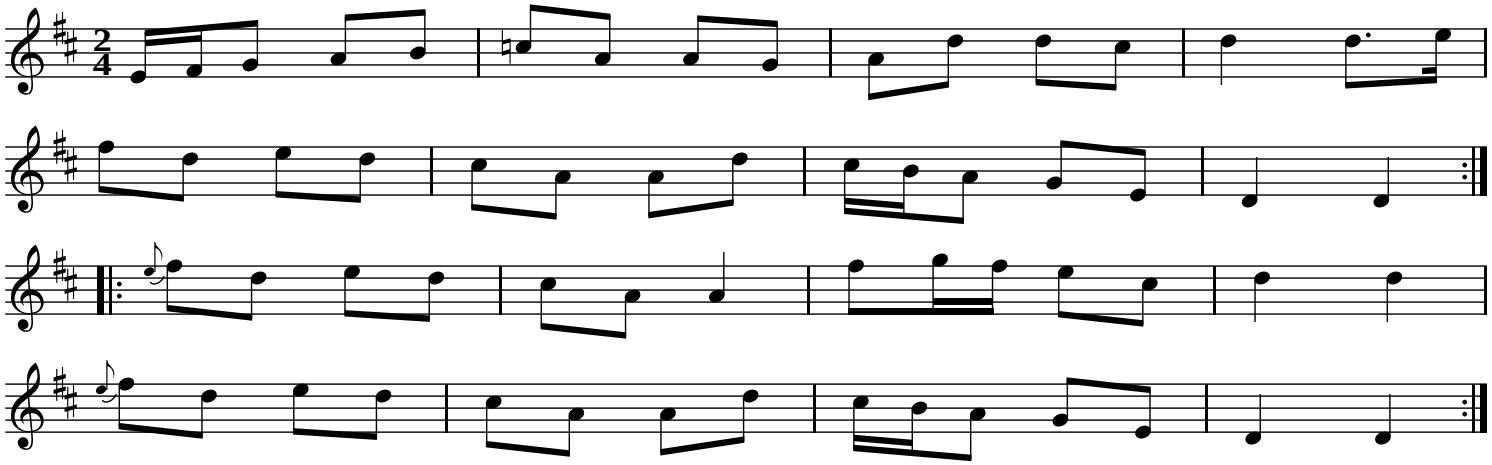

Drops of Brandy

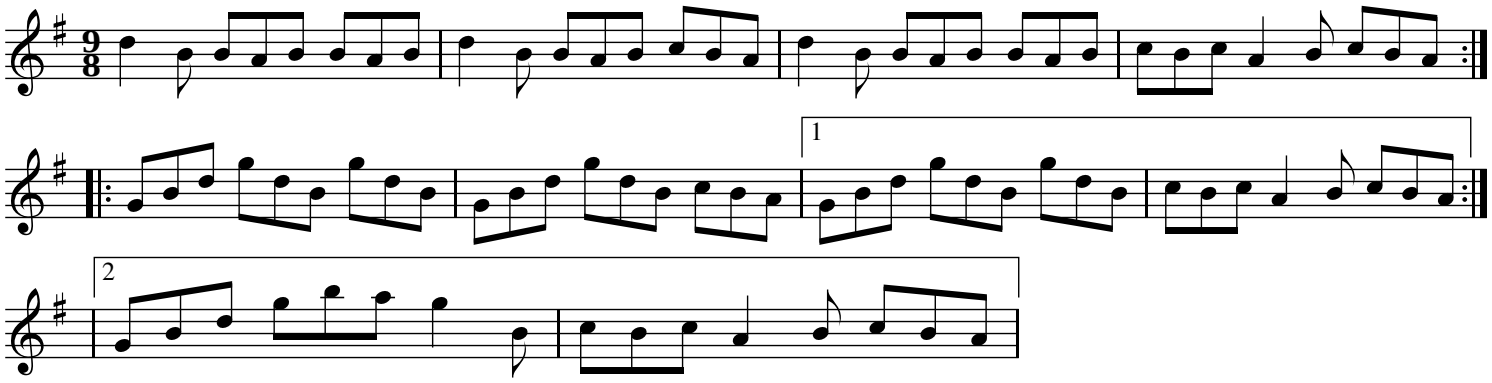

Hardiman The Fiddler

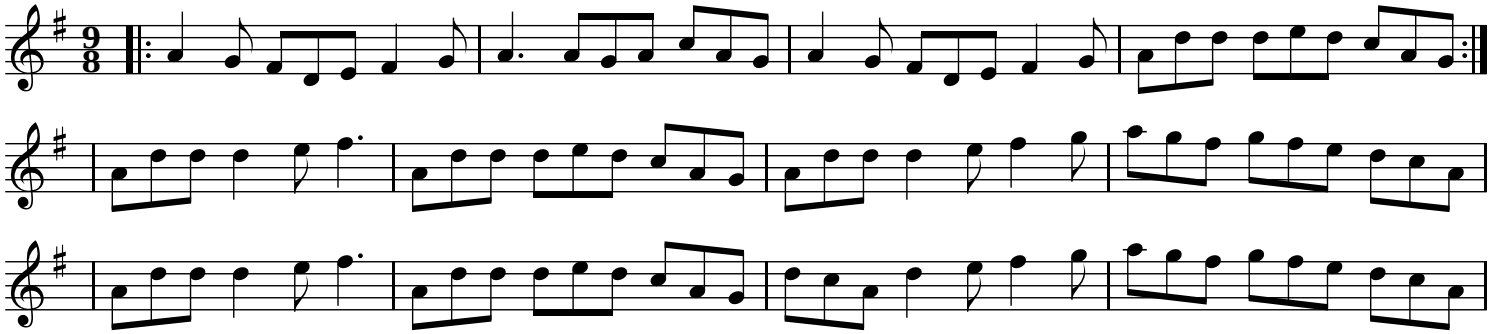

A Fig For A Kiss

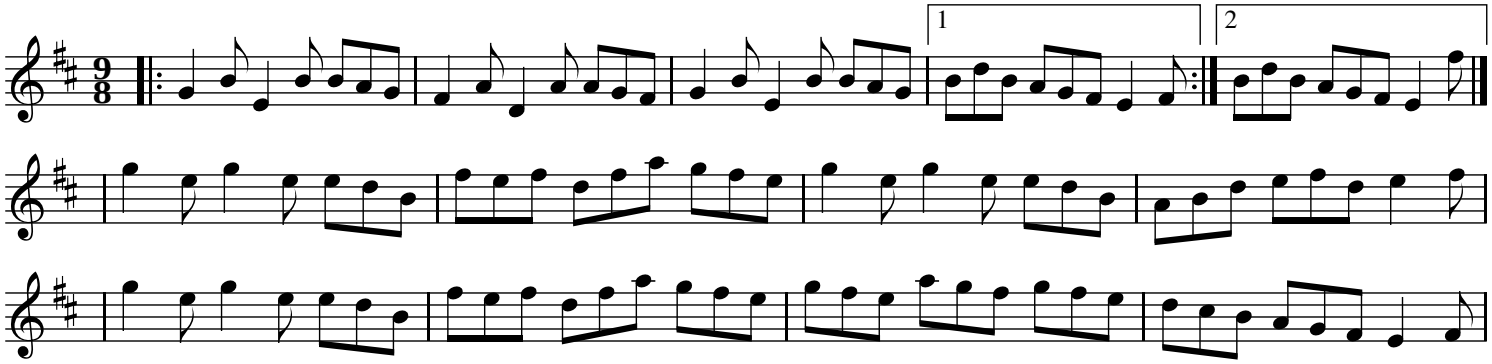

Learned from Tom McCann in Philly

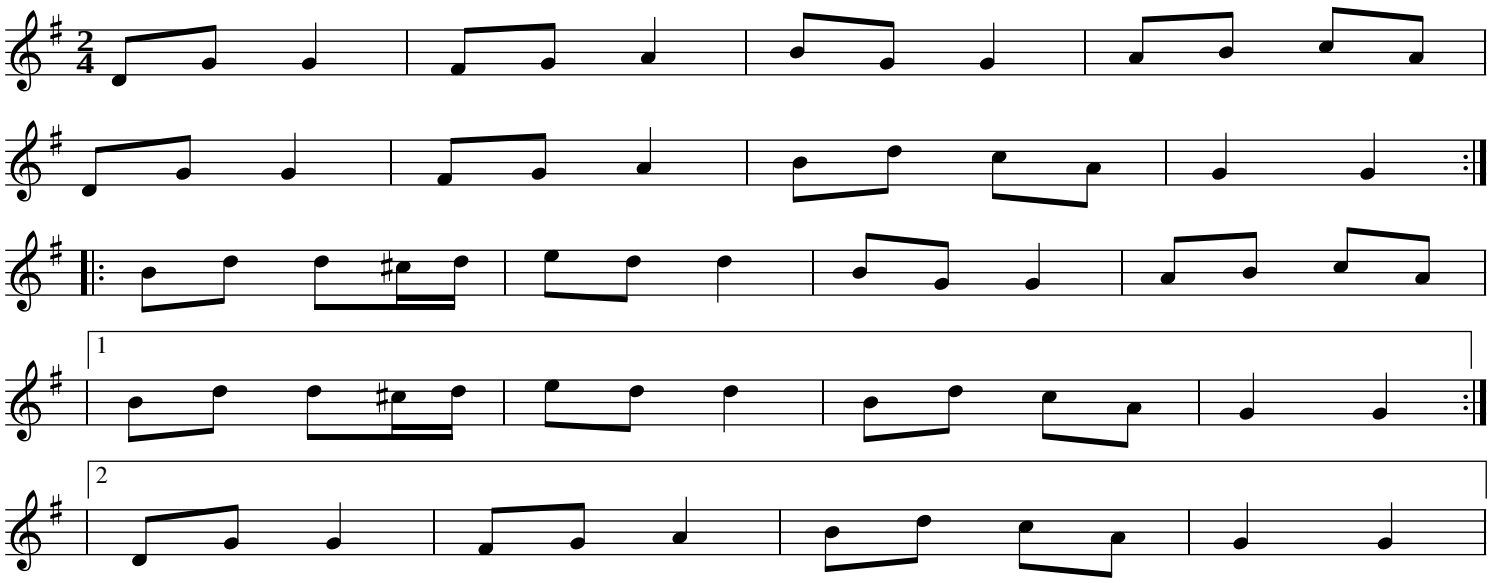

Learned from Tom McCann in Philly

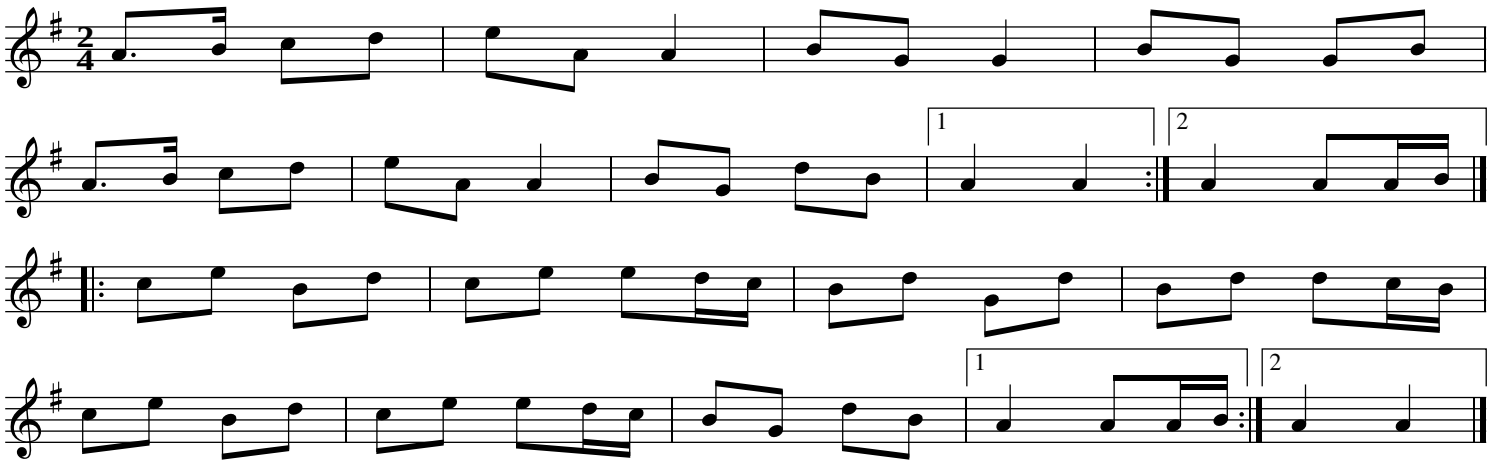

John Egan's

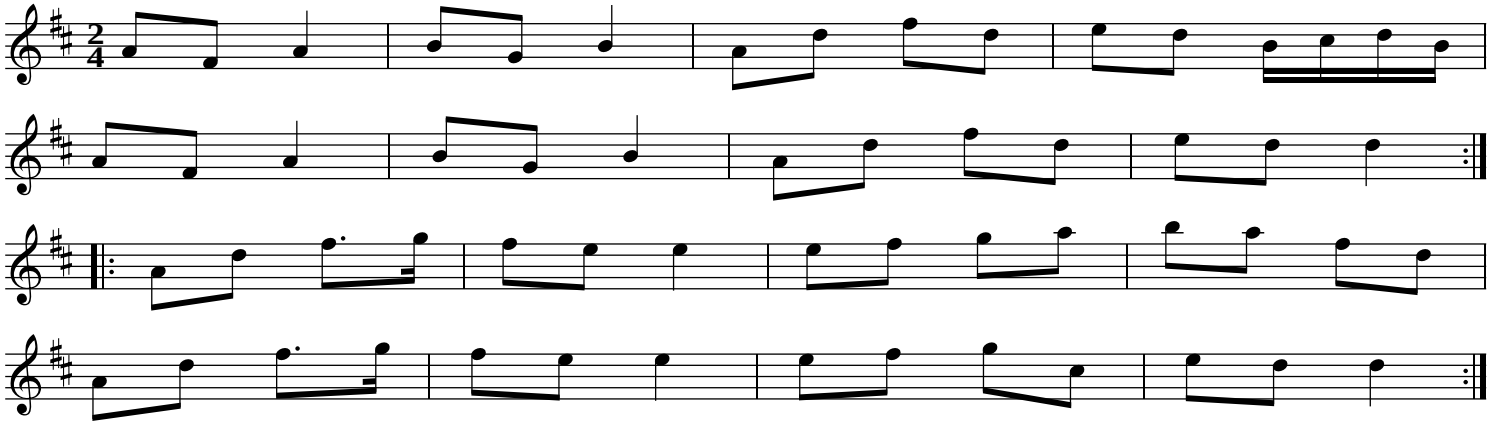

The Golden Gardens

Randal Bays

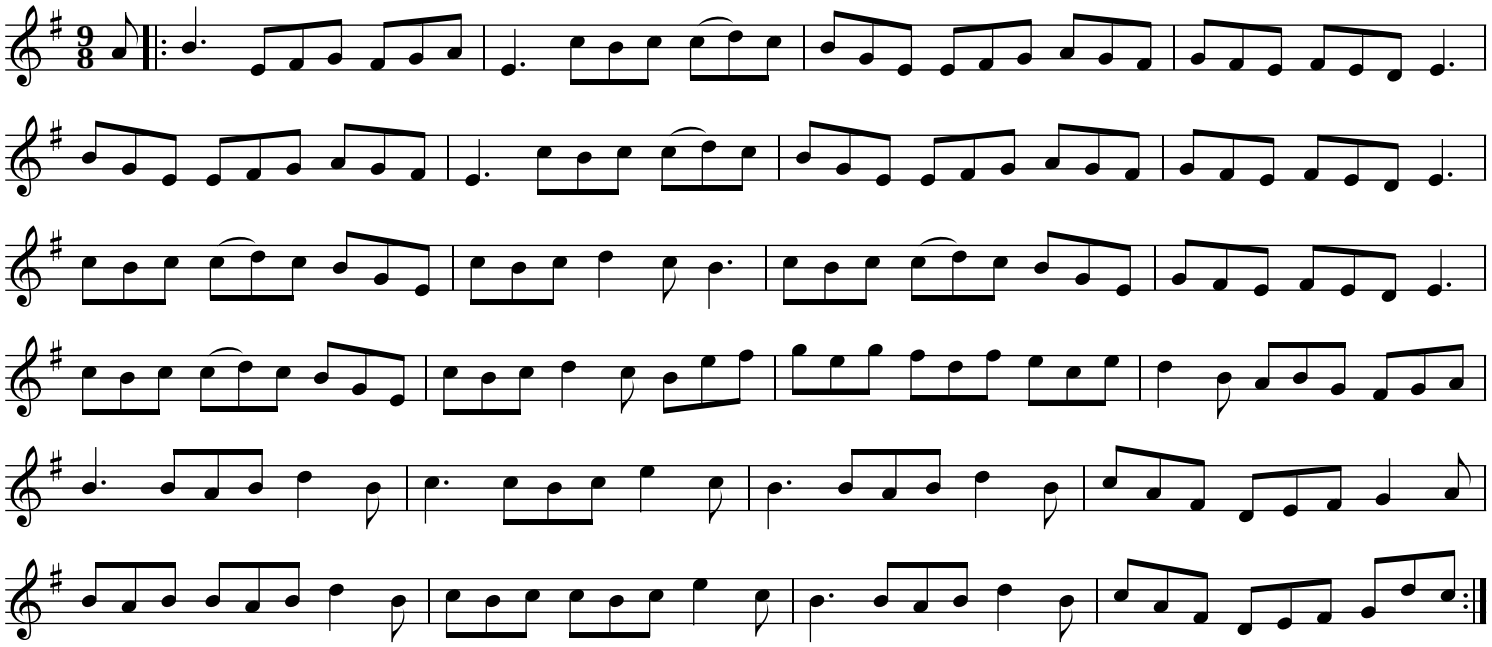

The Salmon's Leap

Randal Bays

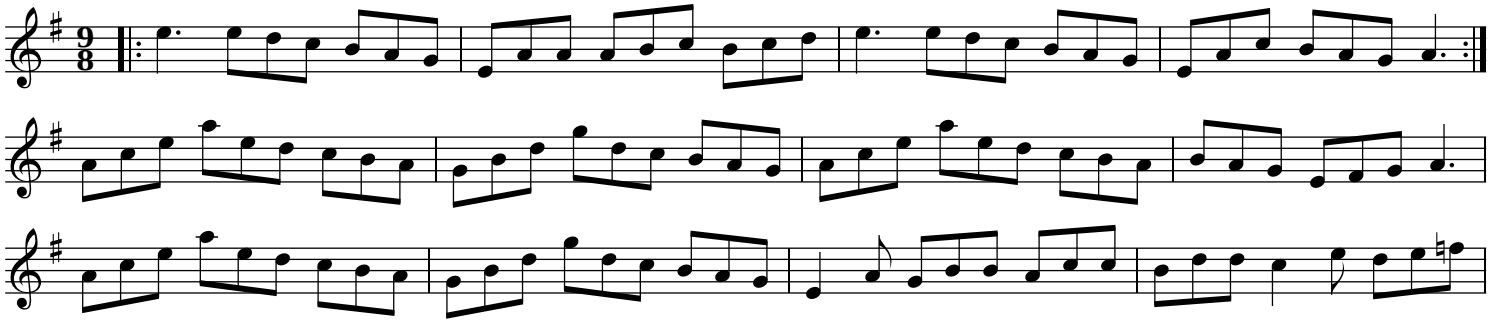

John Brennan's

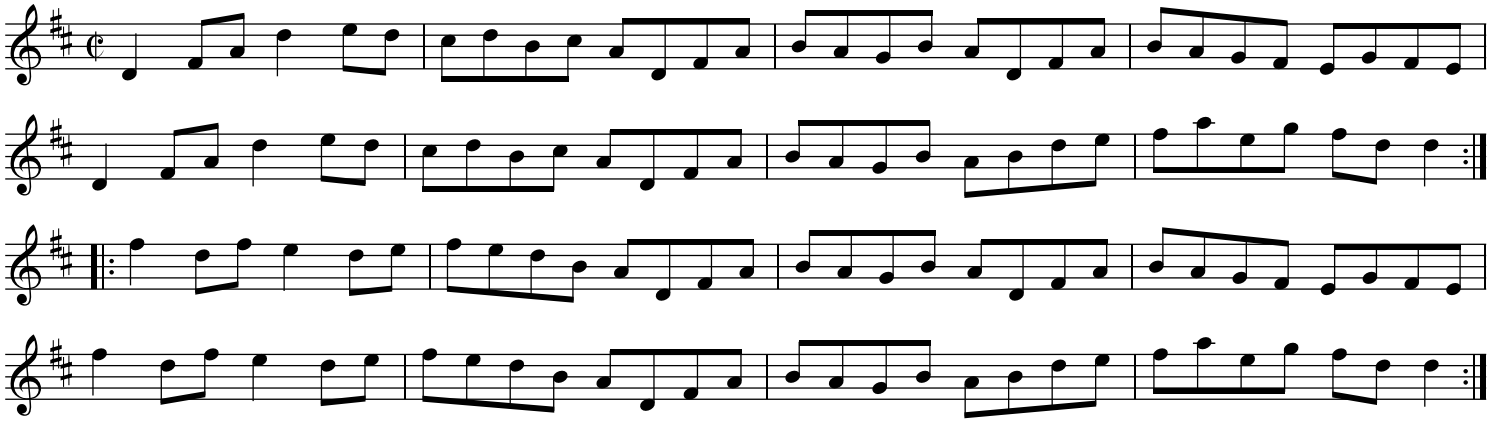

Father Kelly's

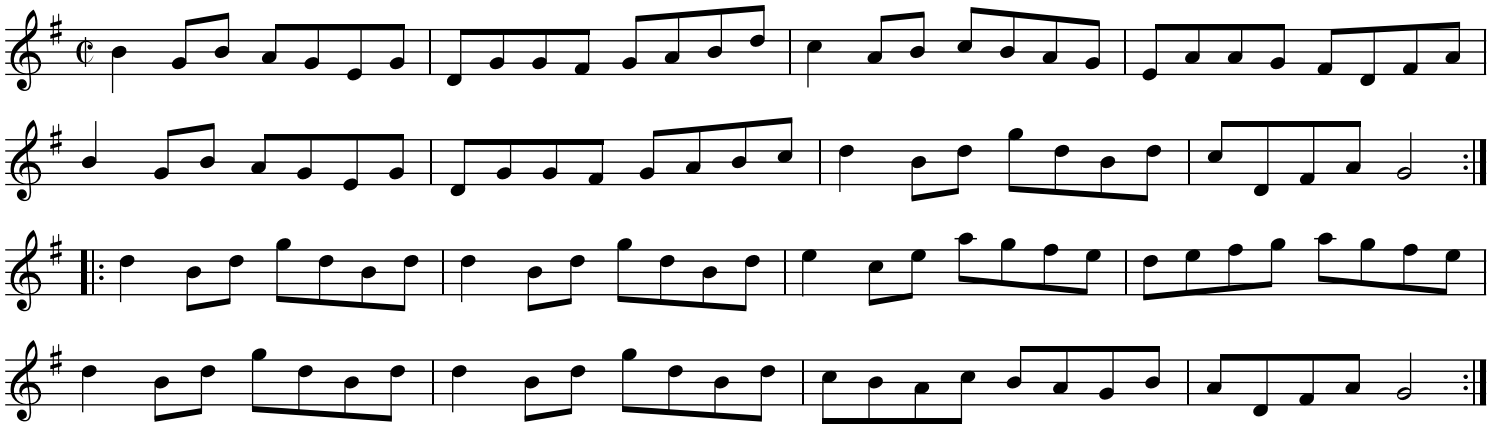

Father Tim's

Eli Hickey
2021

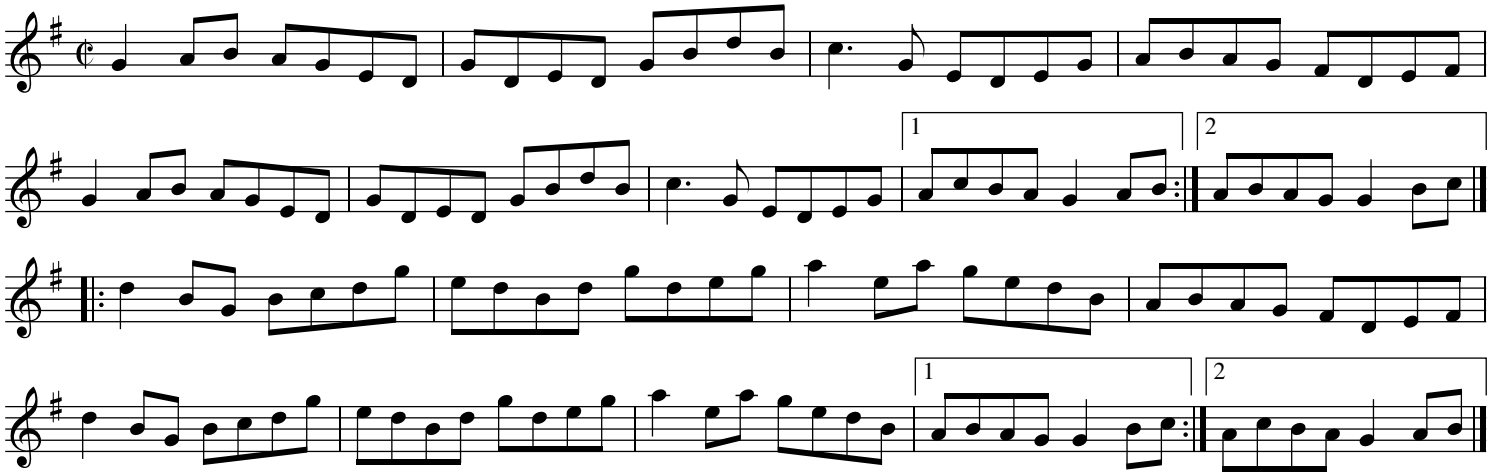

Bill Sullivan's

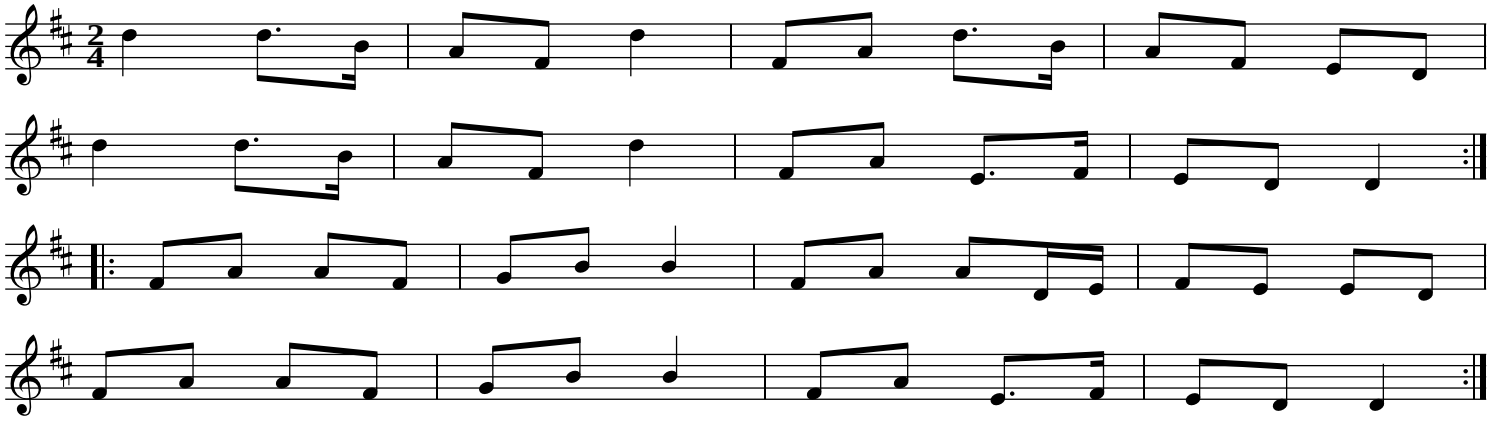

Britches Full of Stitches

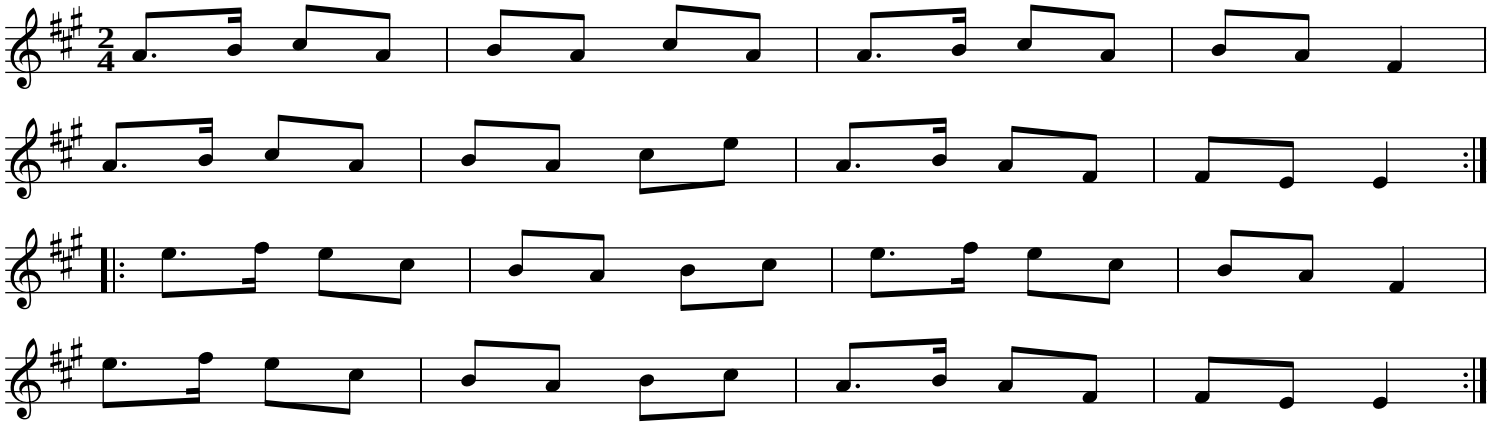

The Pipe On The Hob #1

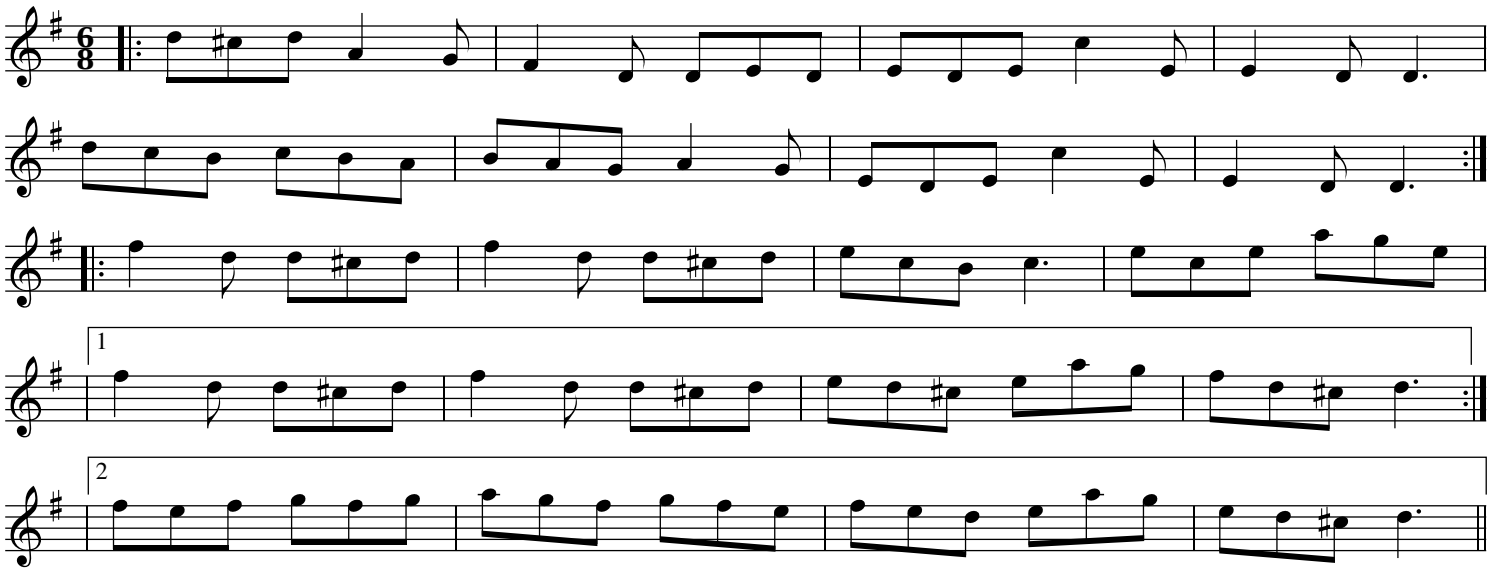

The Pipe On The Hob #2

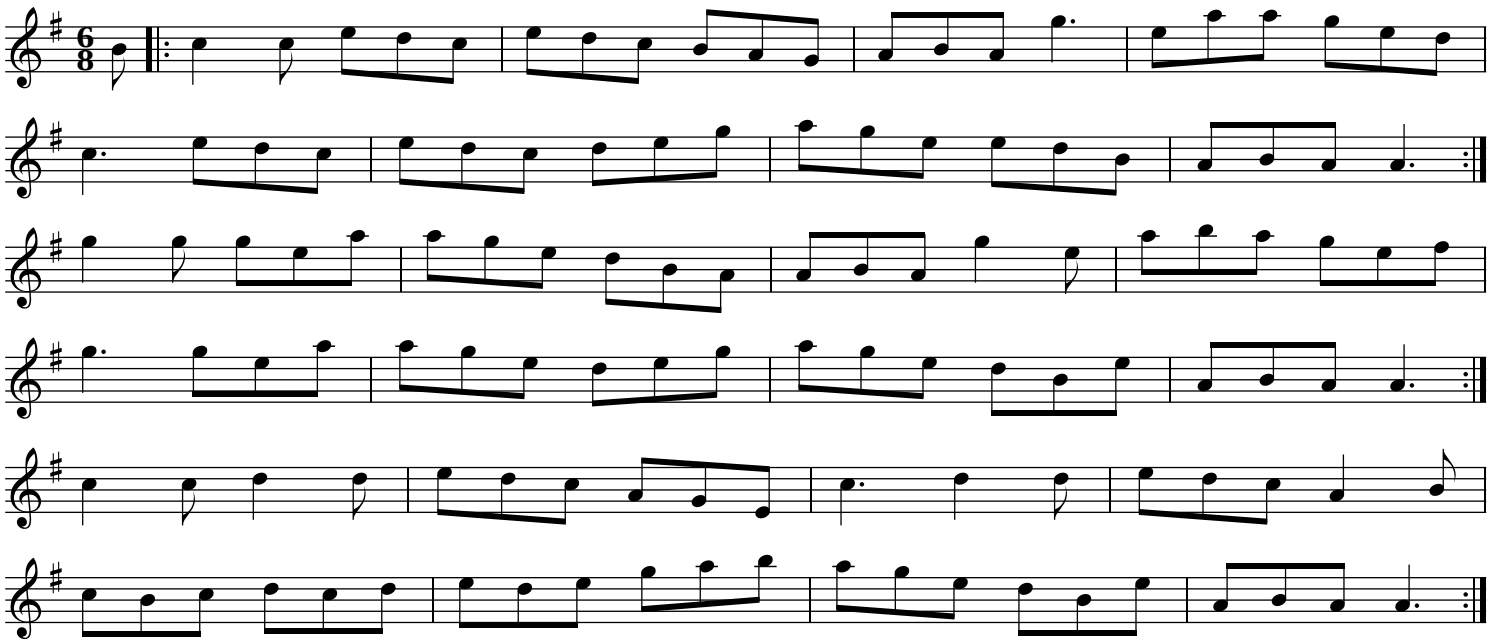

Tatter Jack Walsh

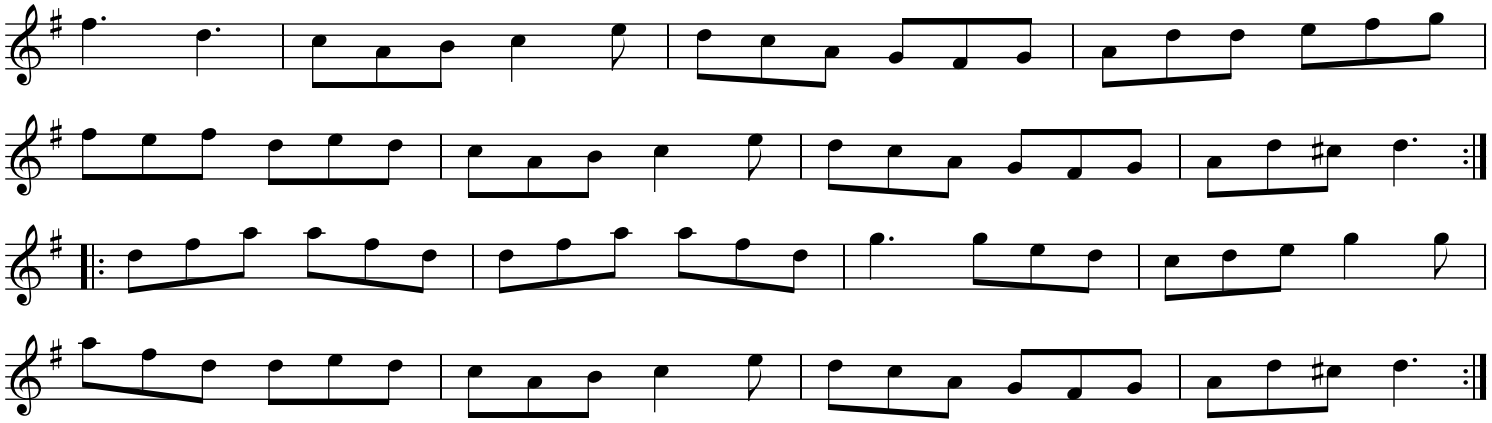

Jimmy Ward's

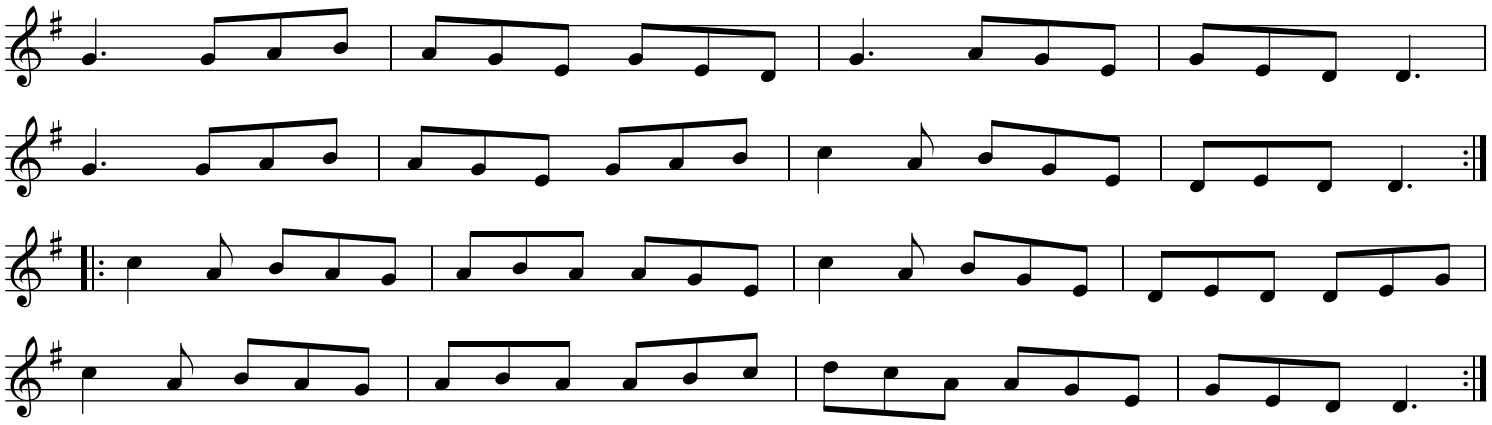

The Concertina Reel

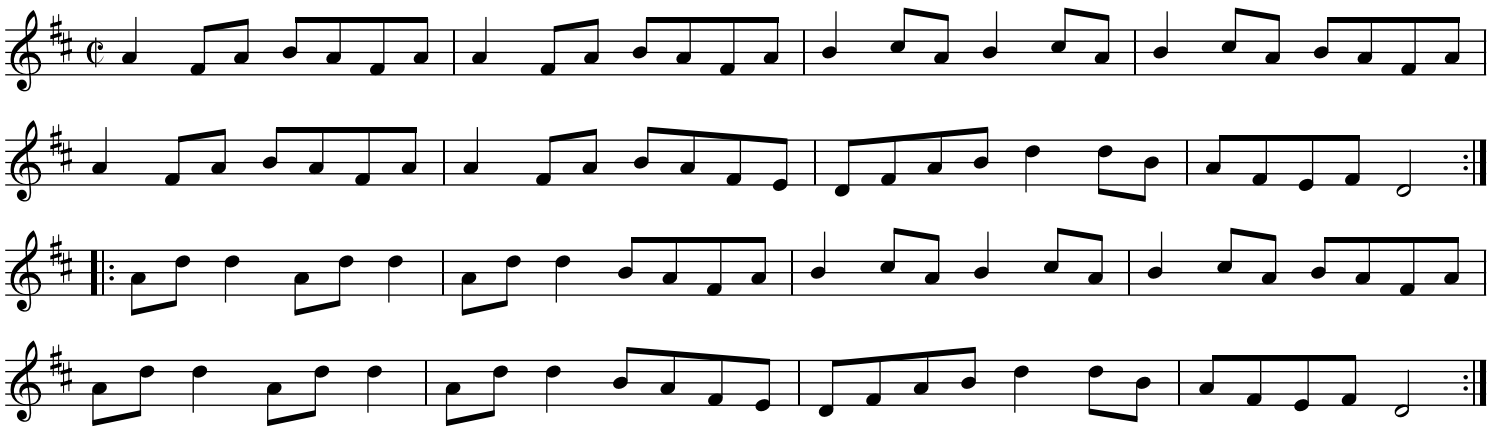

The Mountain Road

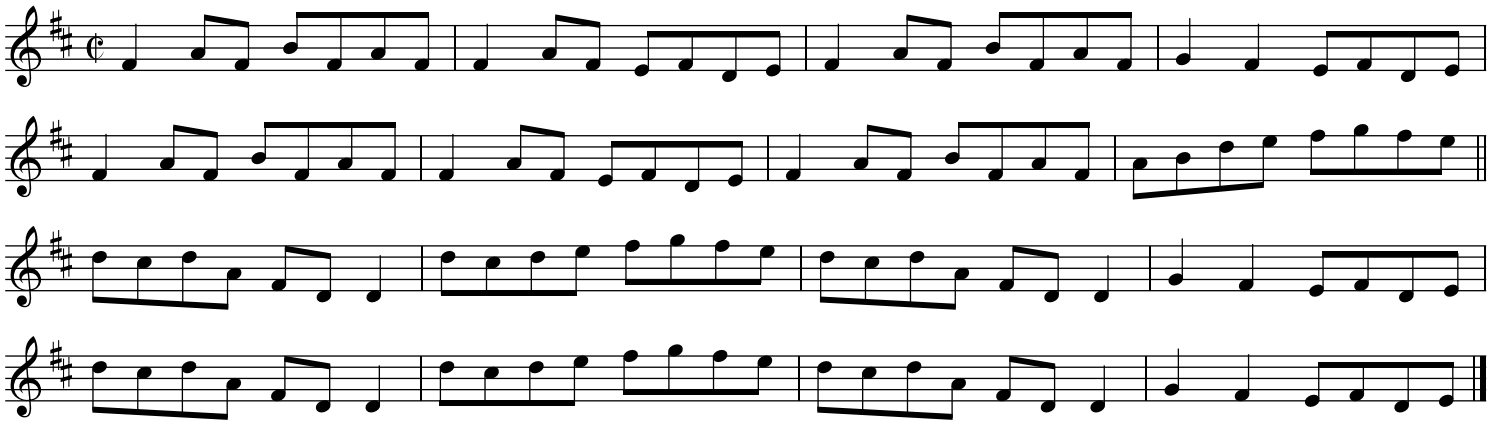

The Dunmore Lasses

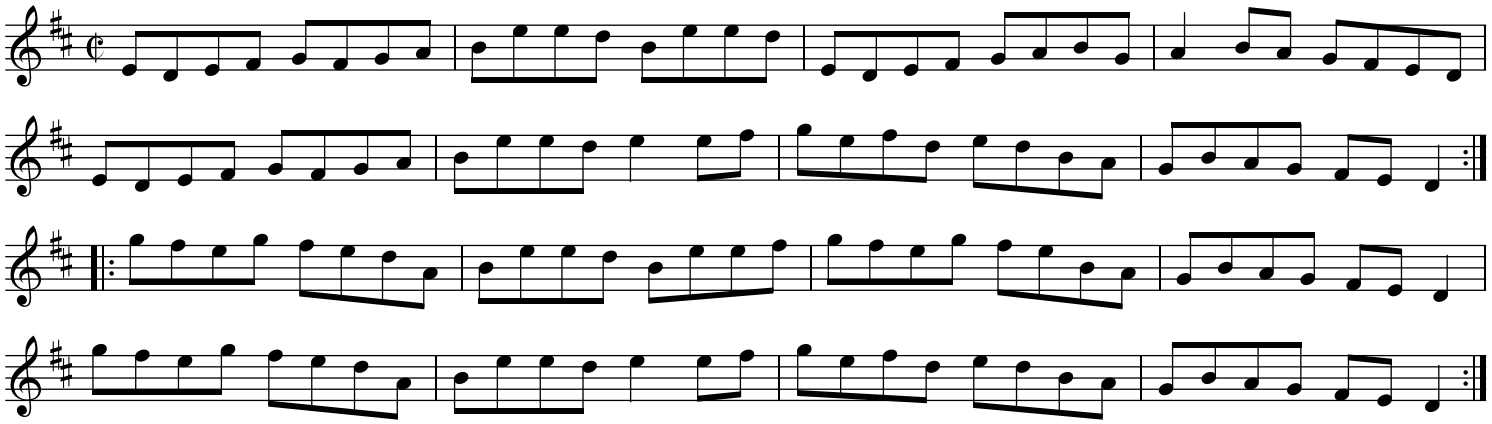

Tatter Jack Walsh

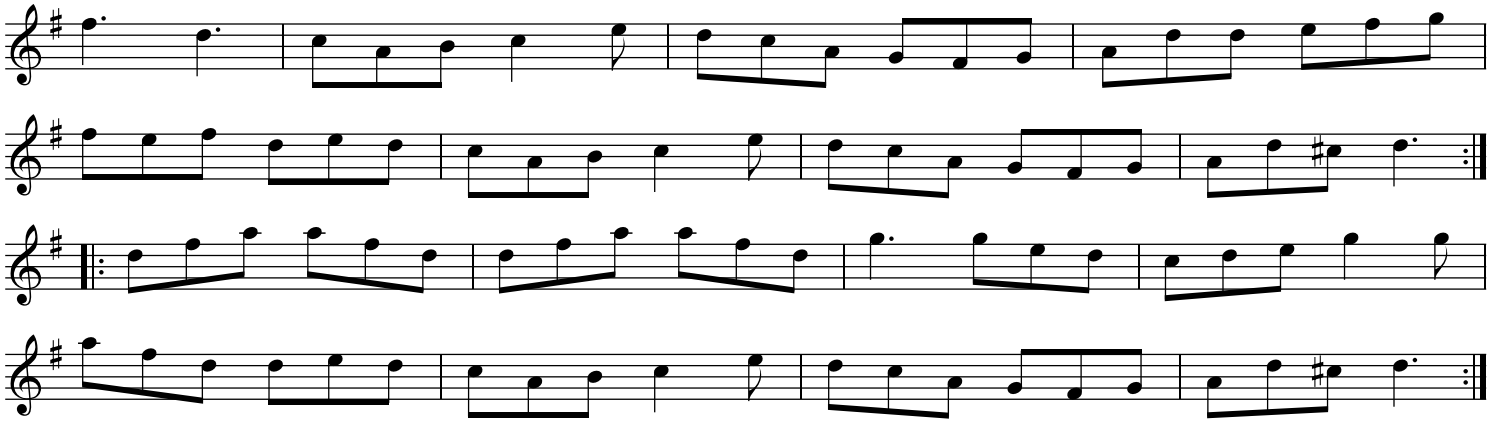

Tobin's Favorite

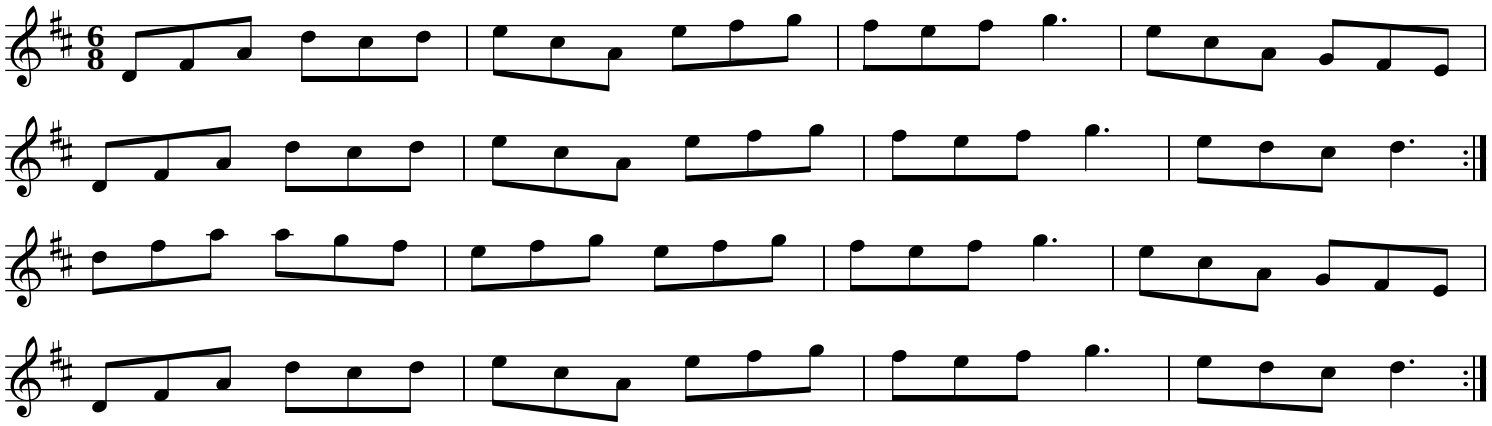

Mooncoin

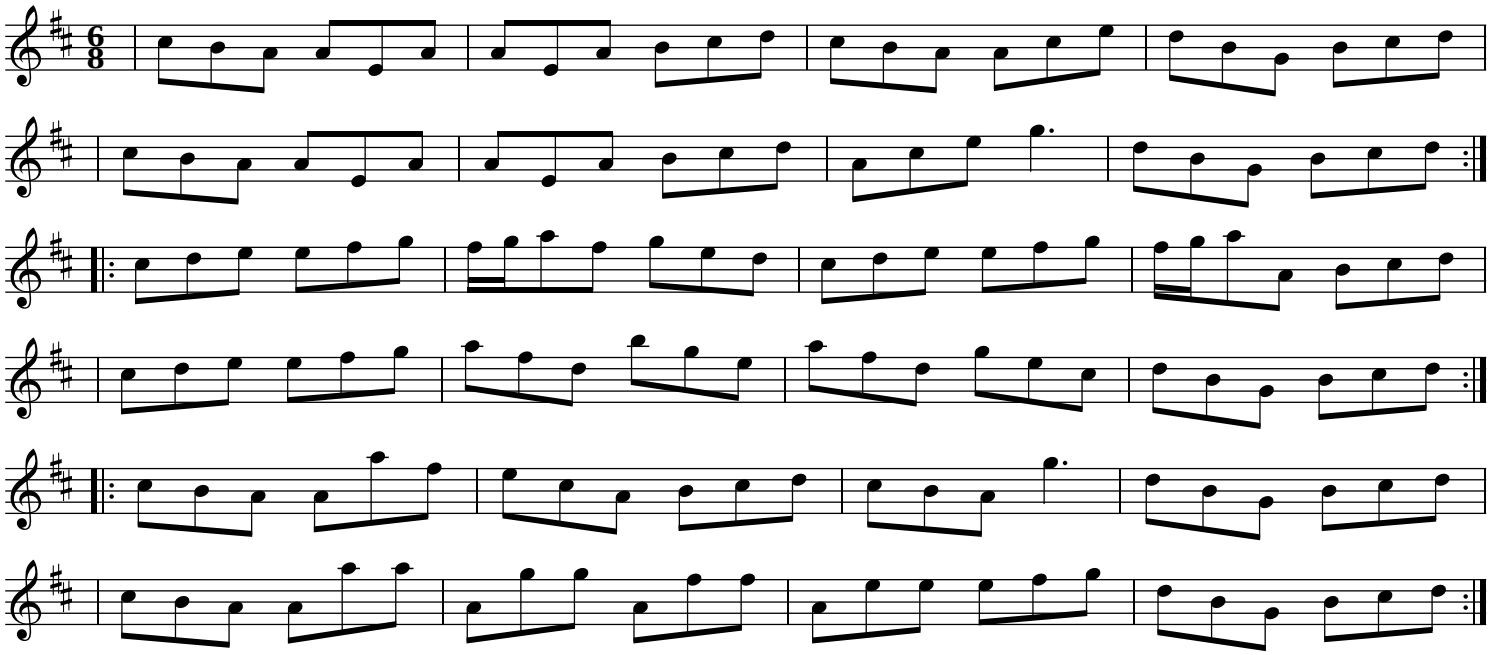

Tobin's Favorite

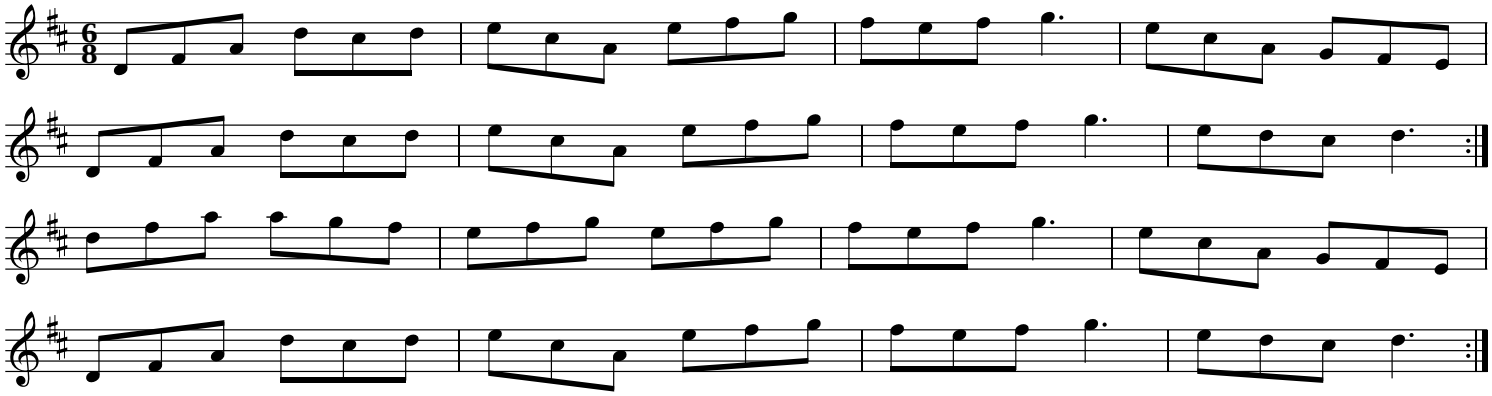

Out on the Ocean

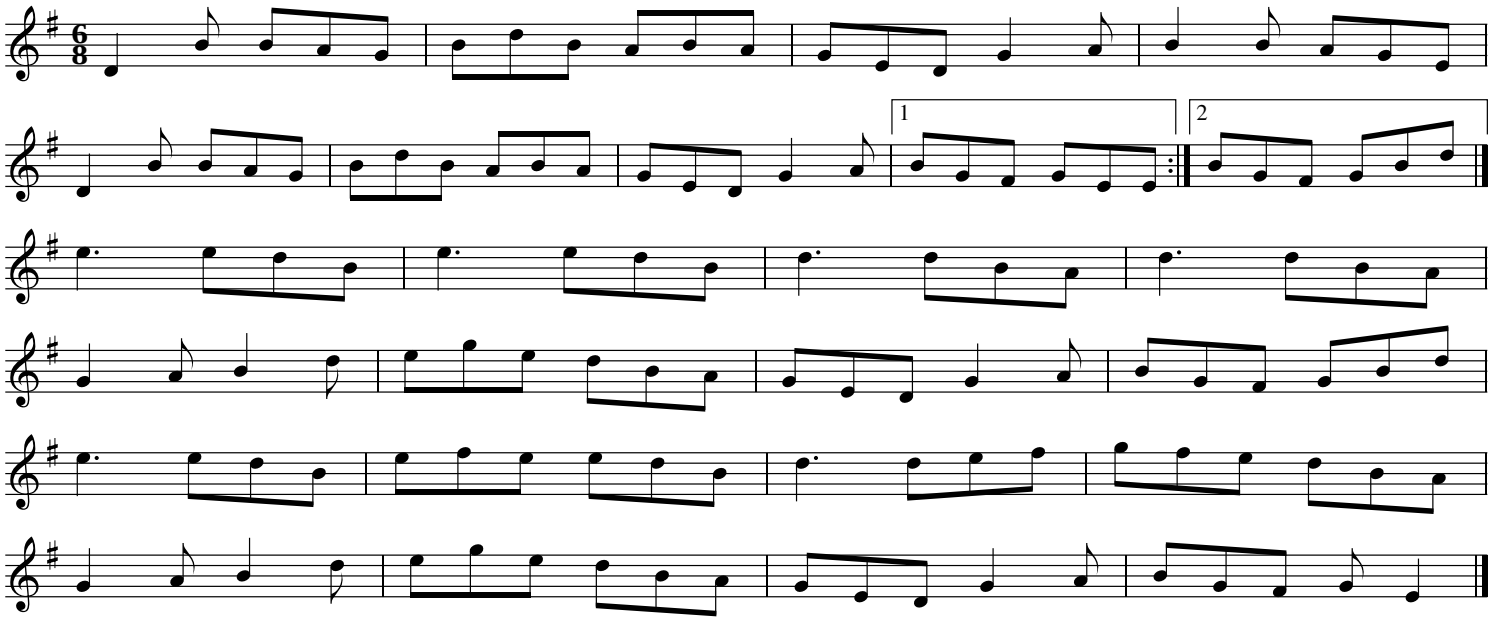

Tripping up the Stairs

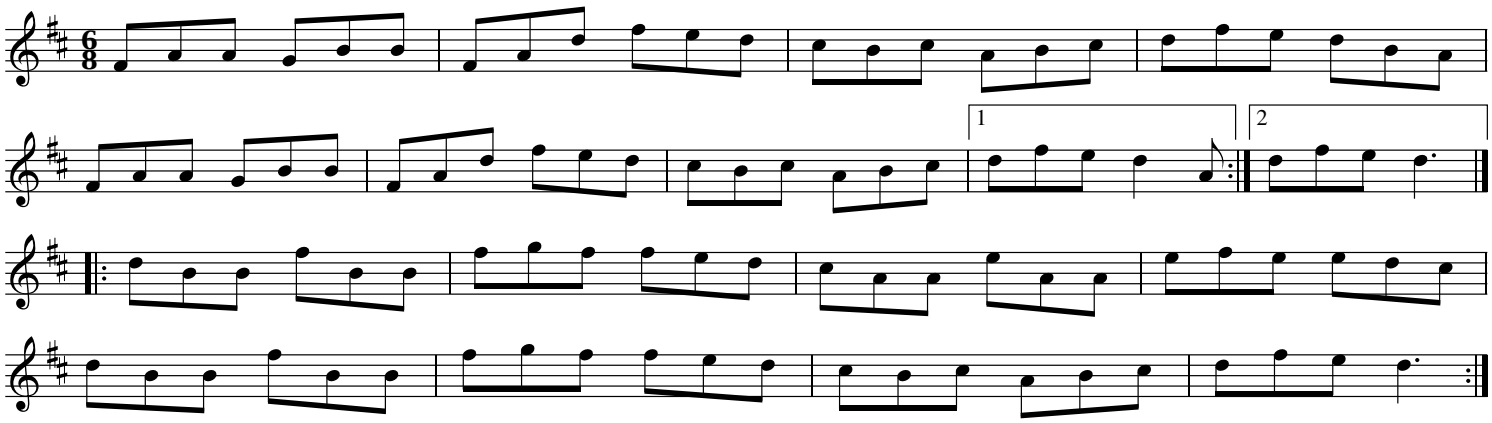

The Bank Of Turf

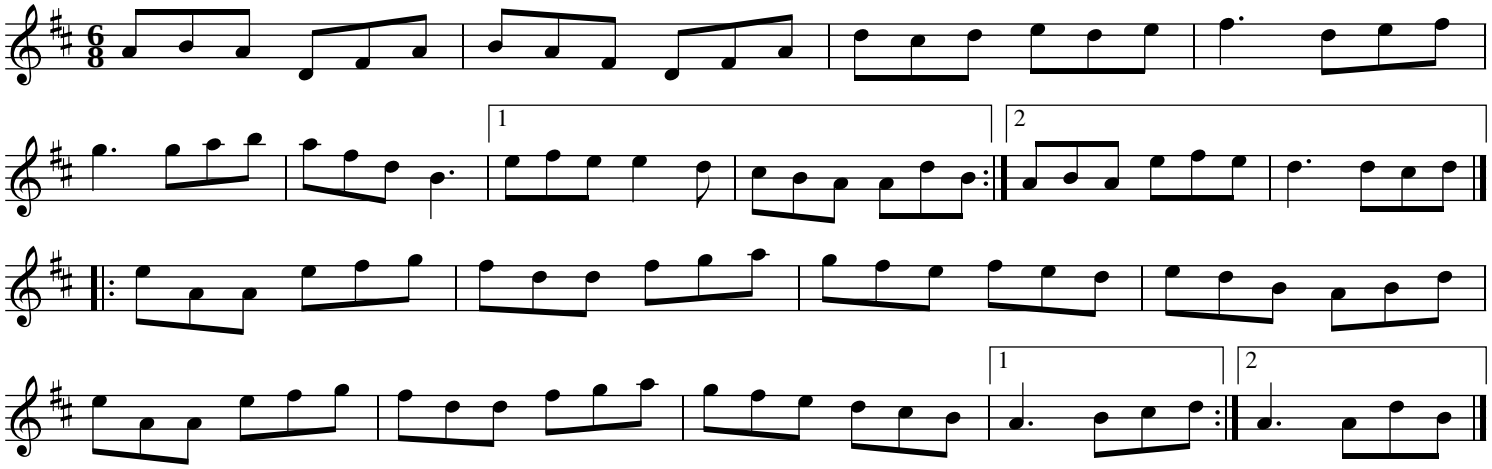

Saddle The Pony

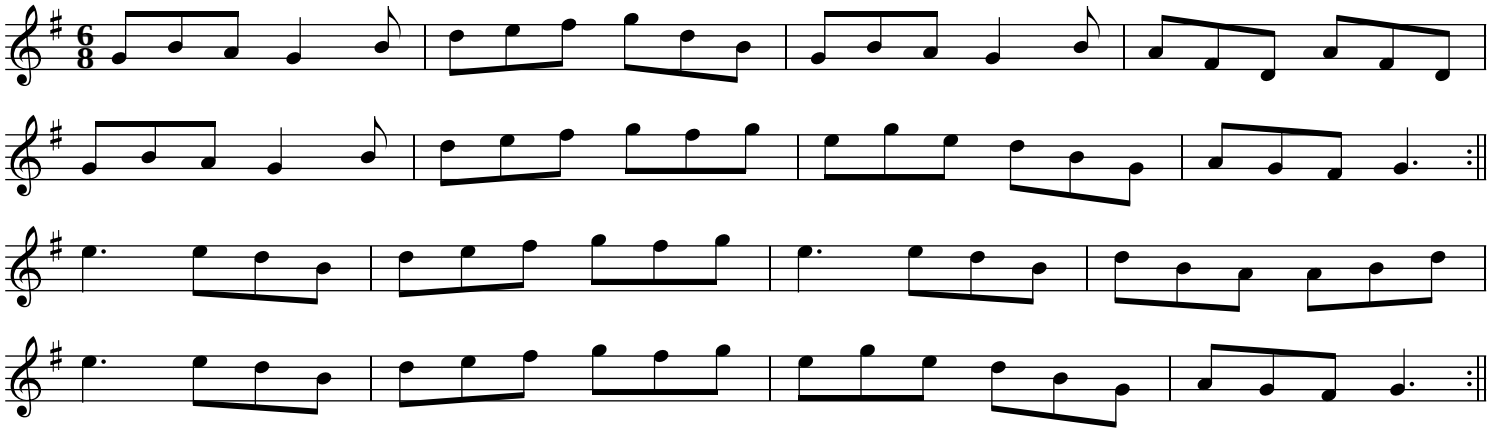

My Darling Asleep

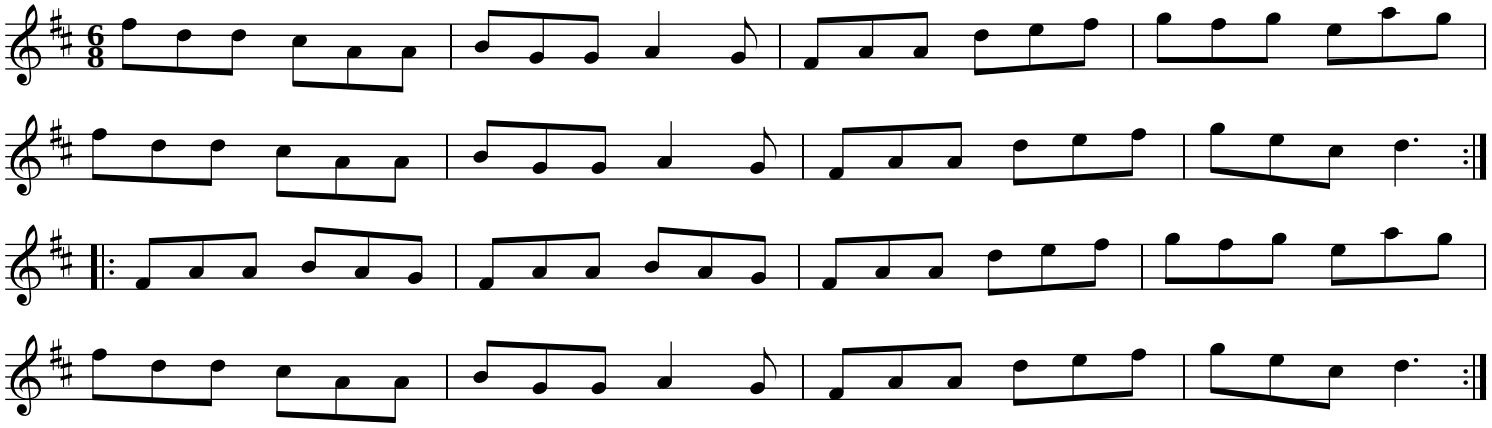

Donnybrook Fair

The Joy of my Life

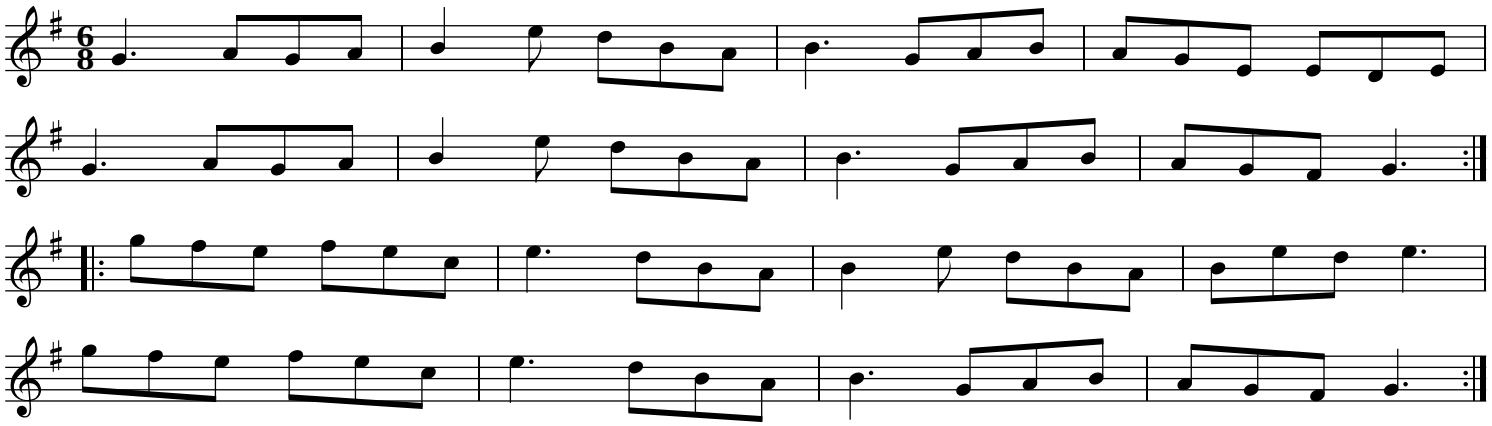

Old Hag You Have Killed Me

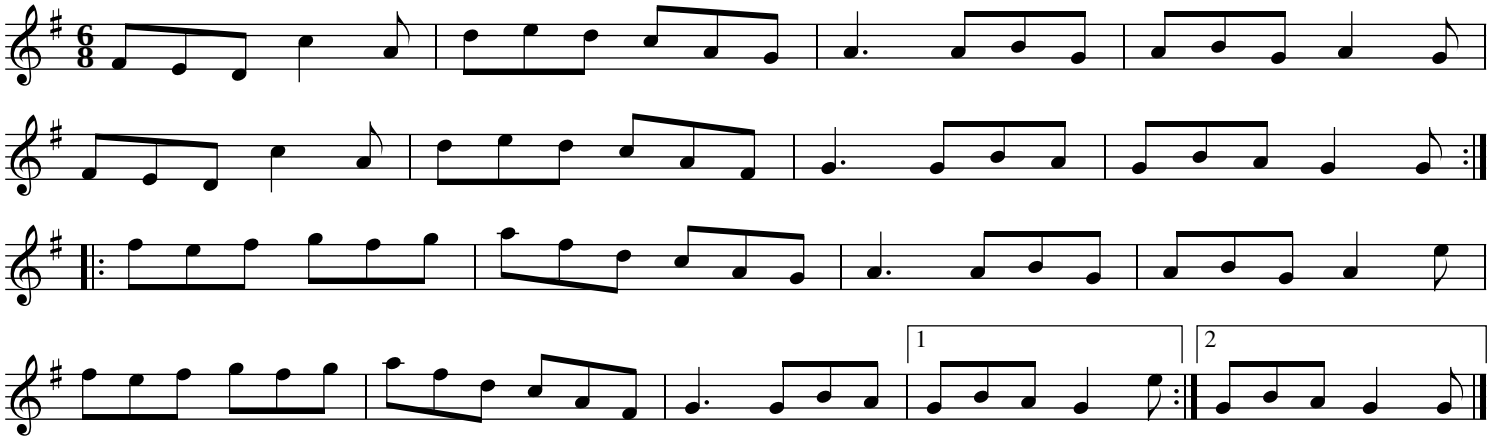

Haste to the Wedding

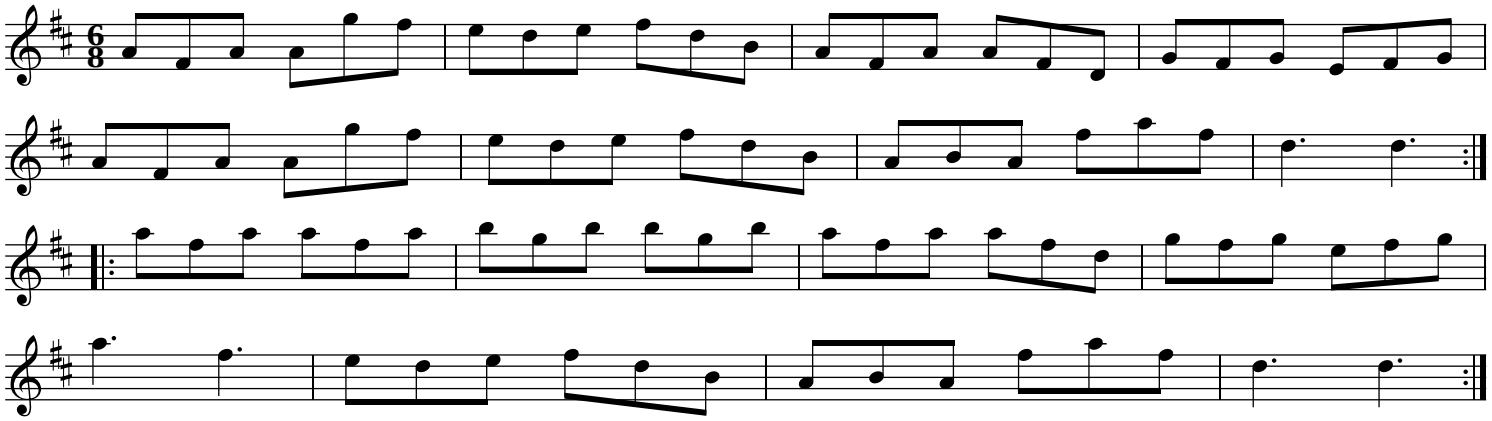

Fifty Cent Piece

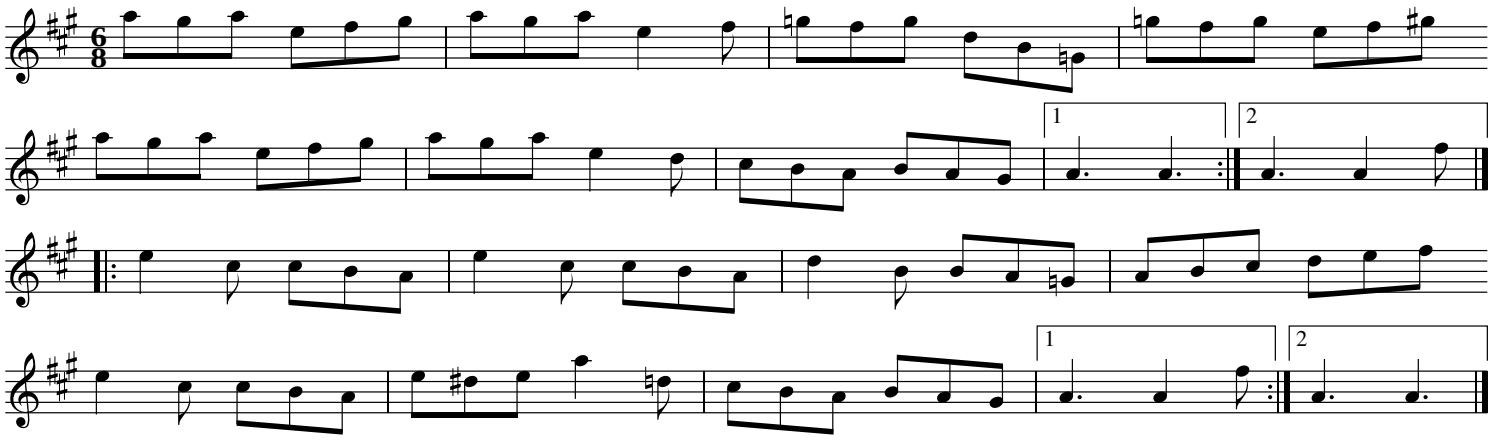

Three Little Drummers

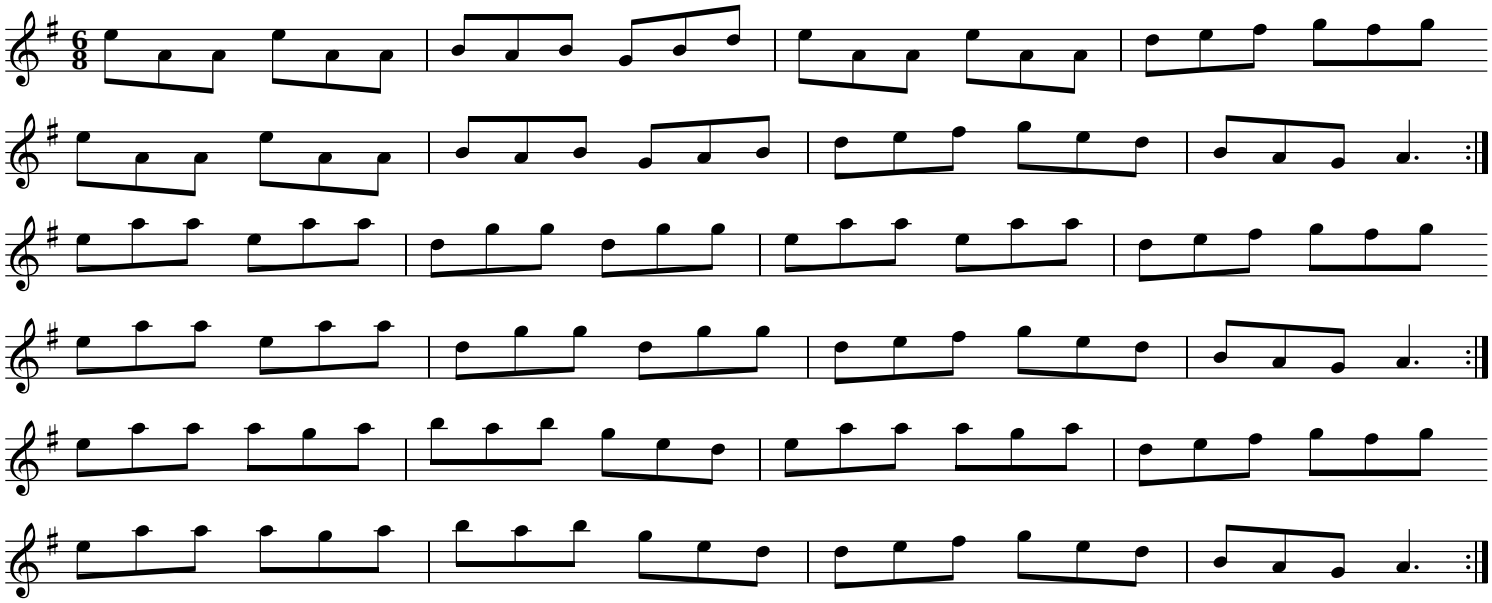

When Sick is it Tea You Want?

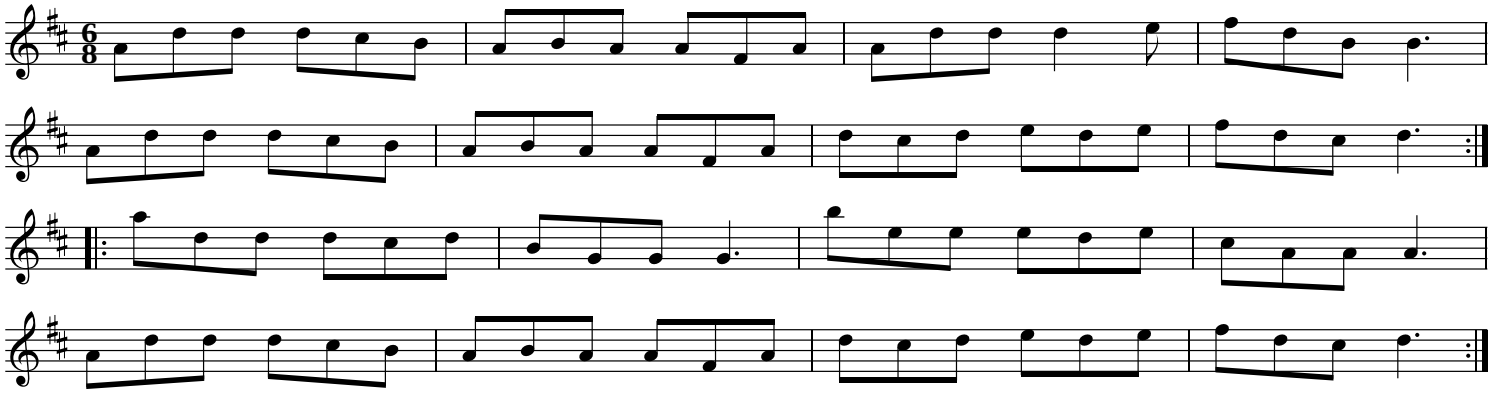

The Rakish Paddy

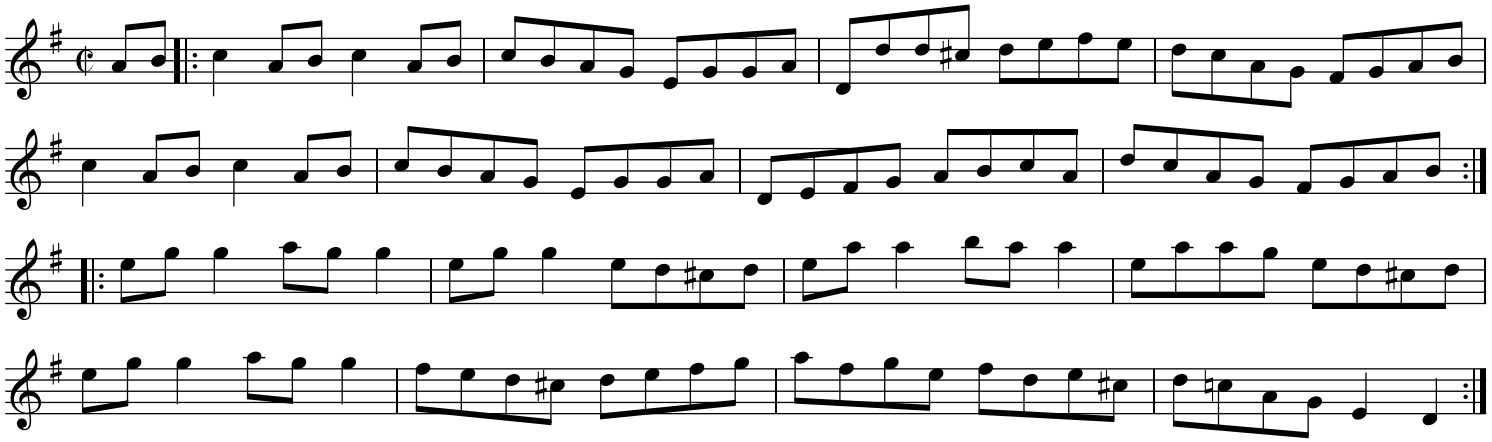

The Old Bush

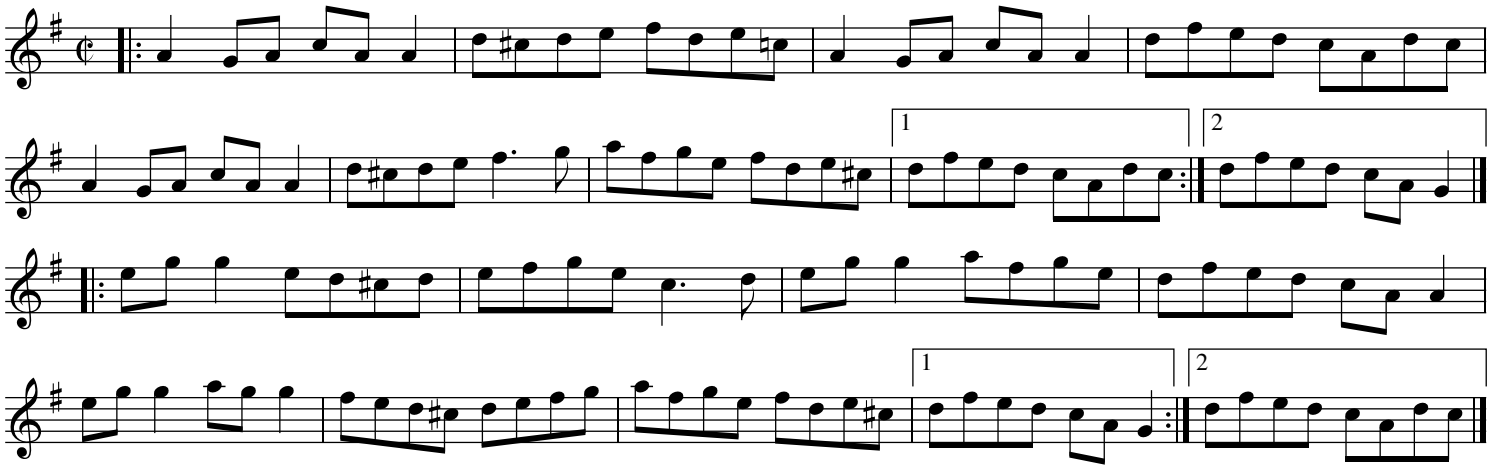

Chief O'Neill's Favorite

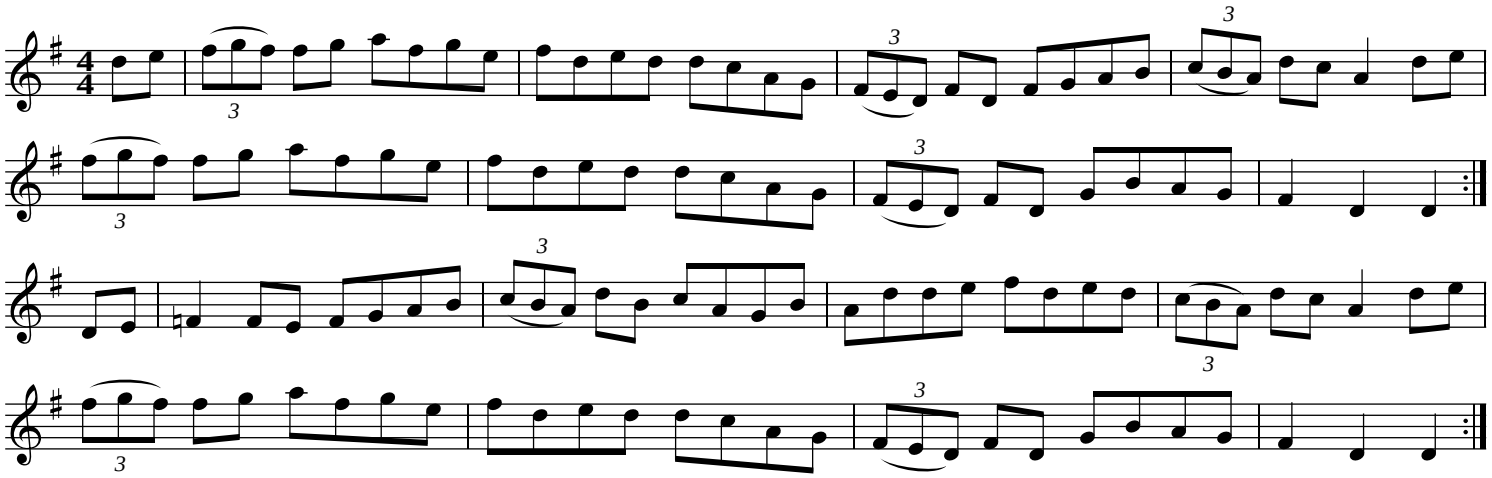

The Belfast Hornpipe

The Sweeps

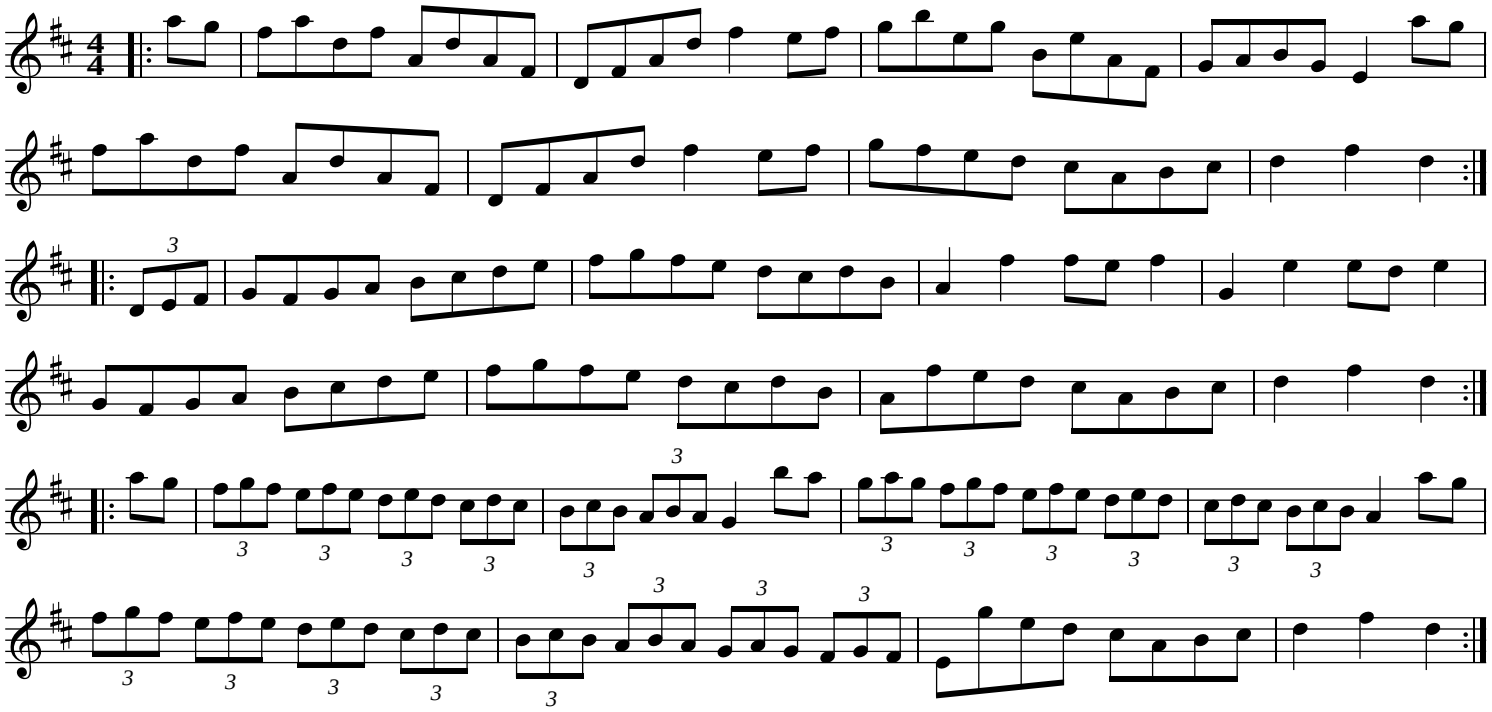

Montebello, Reel de

Richard Forest

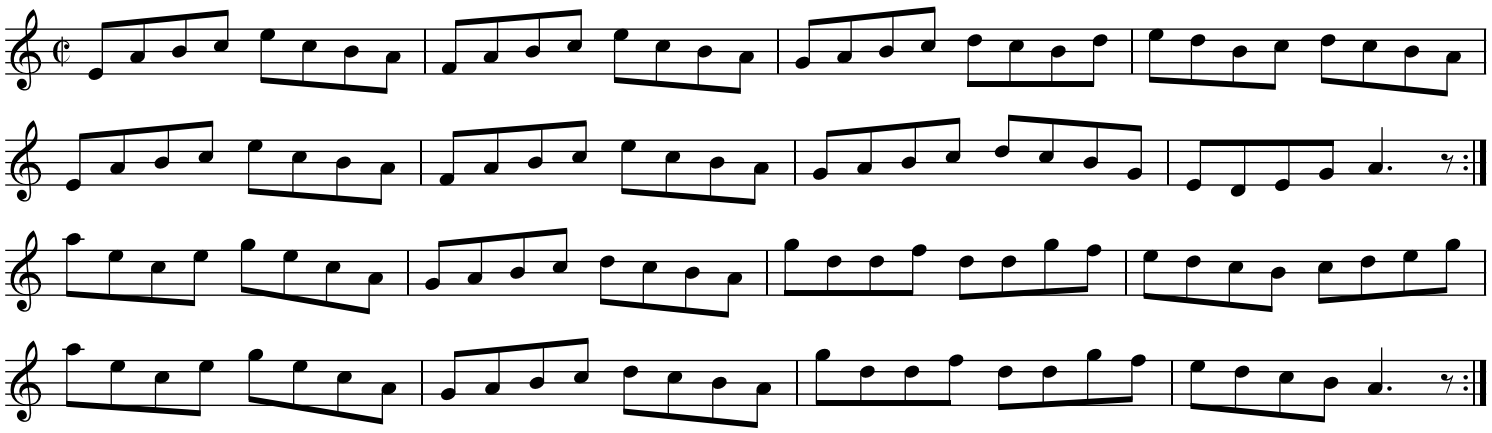

Evit Gabriel

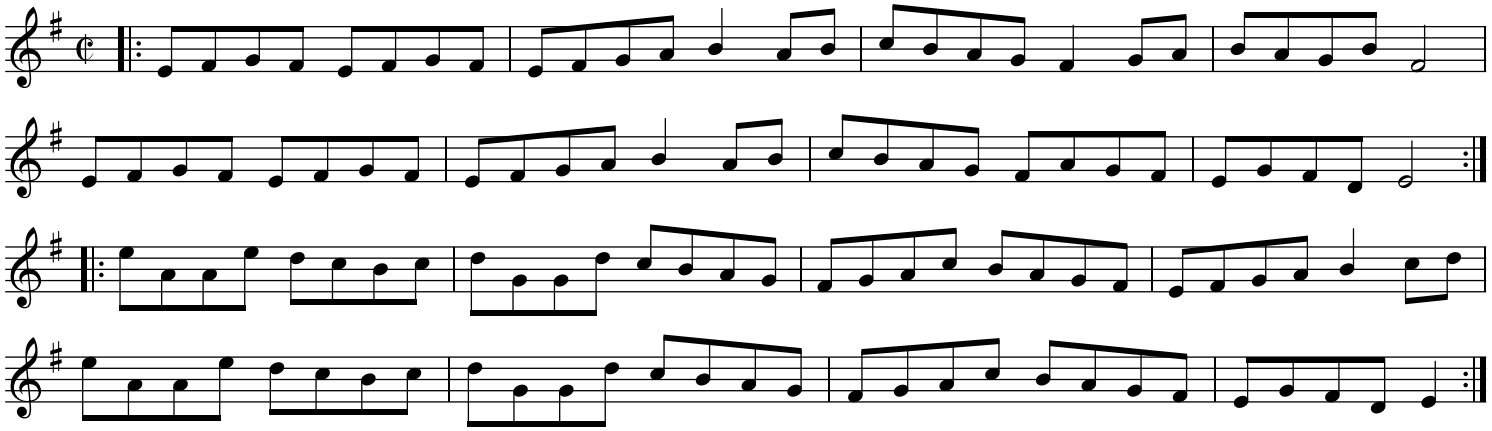

Montreal, Reel de

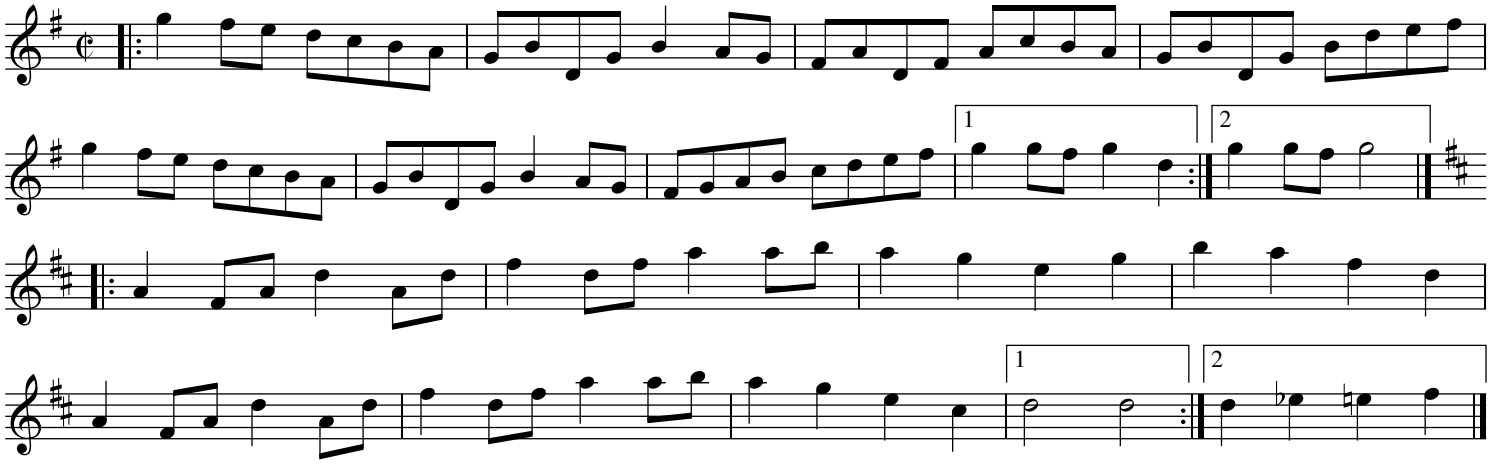

The Freize Britches

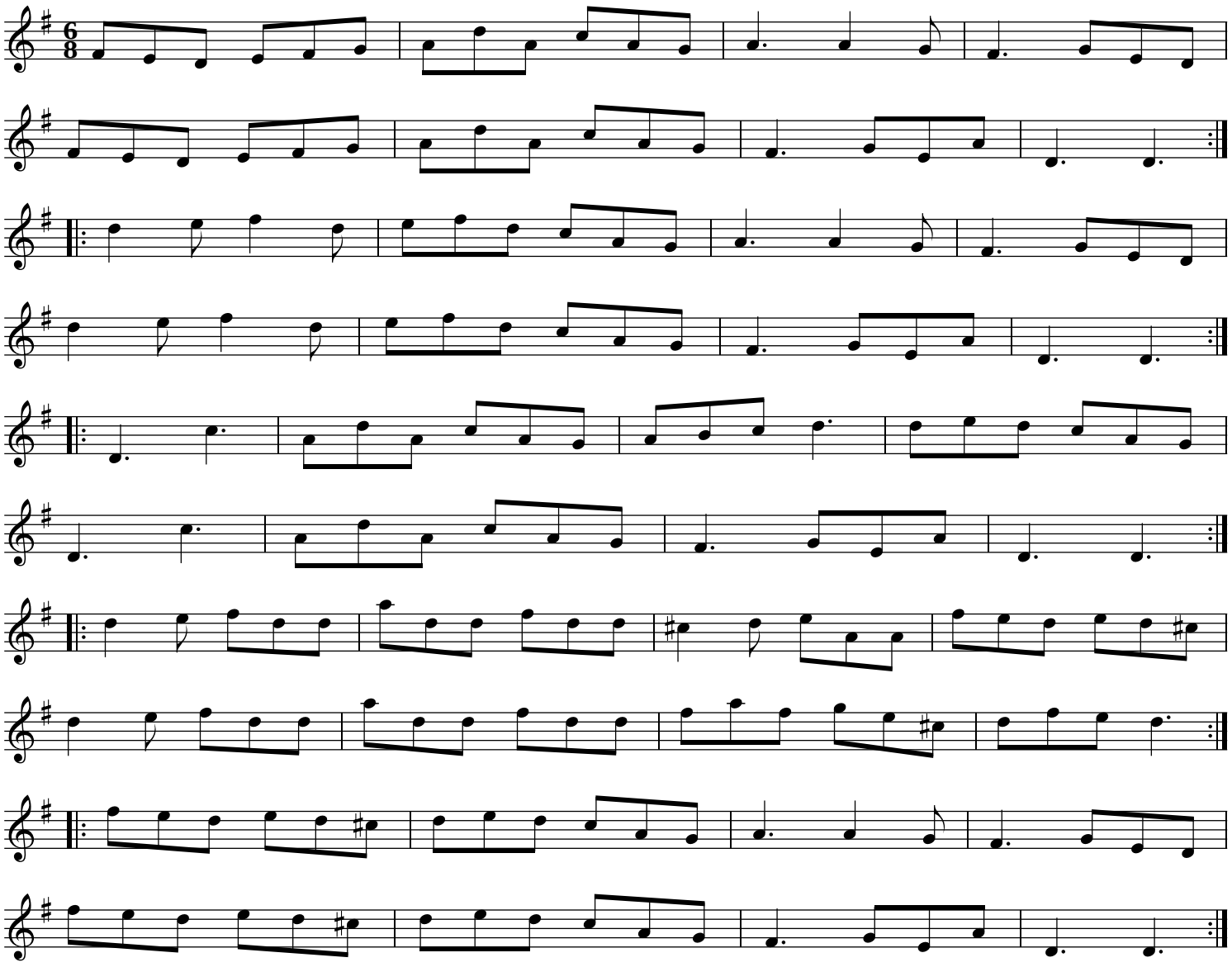

Lucy Farr's

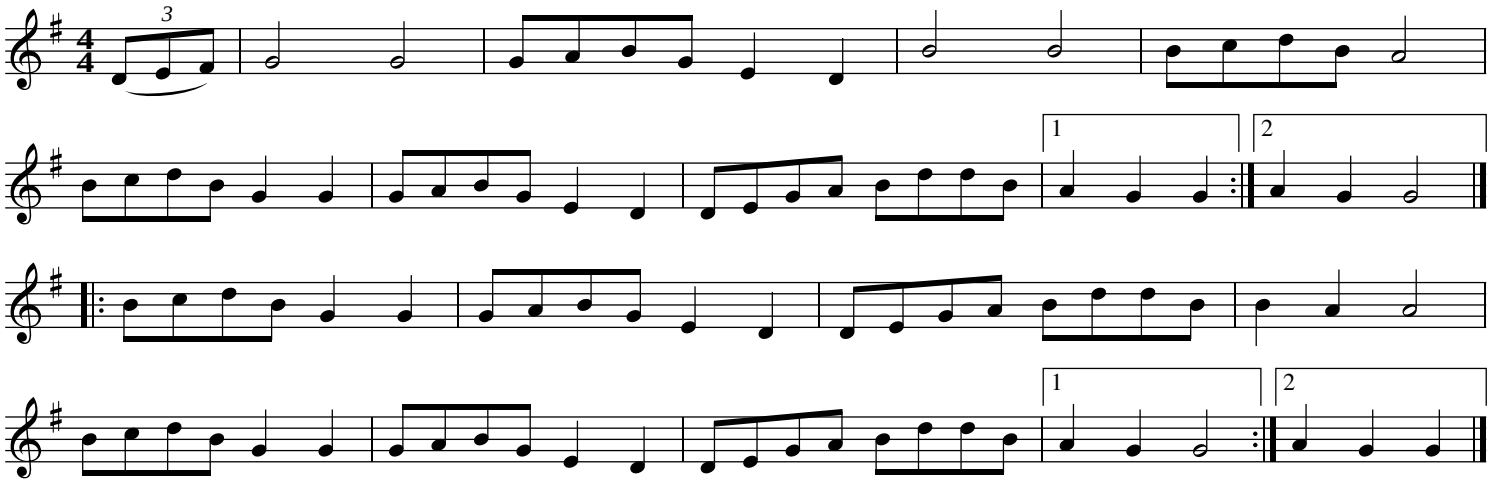

Bill Malley's

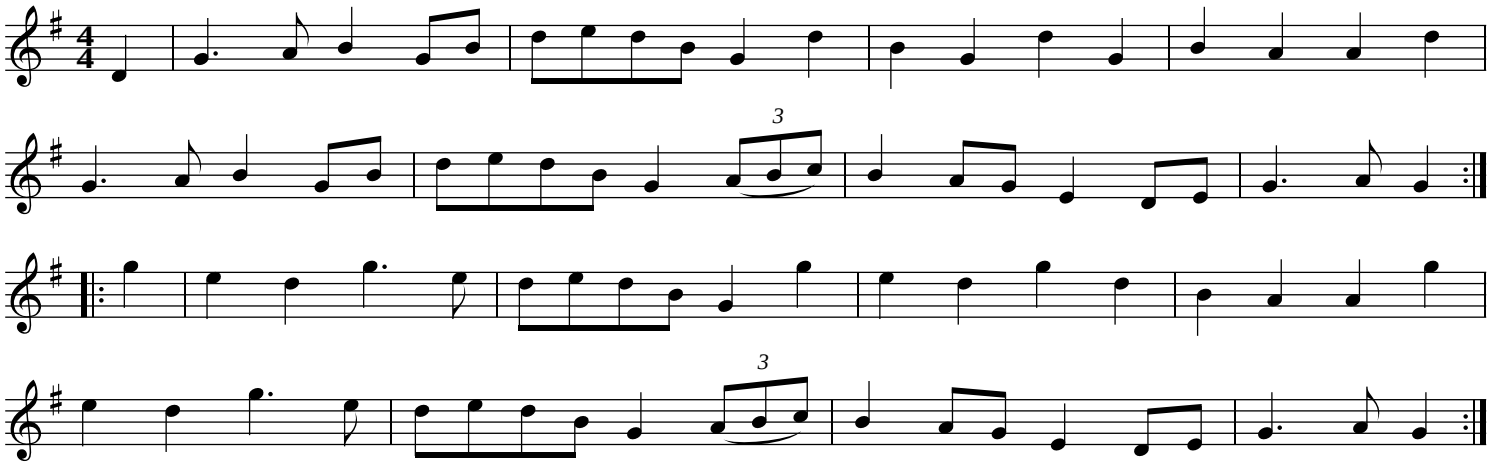

Kilnamona

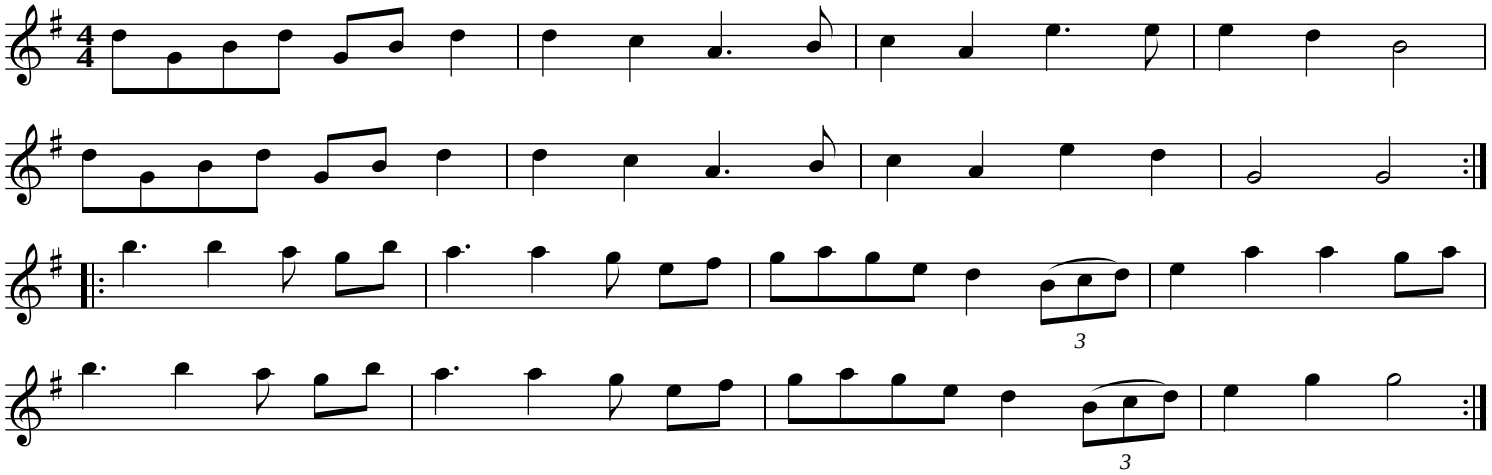

The Roosky Polka

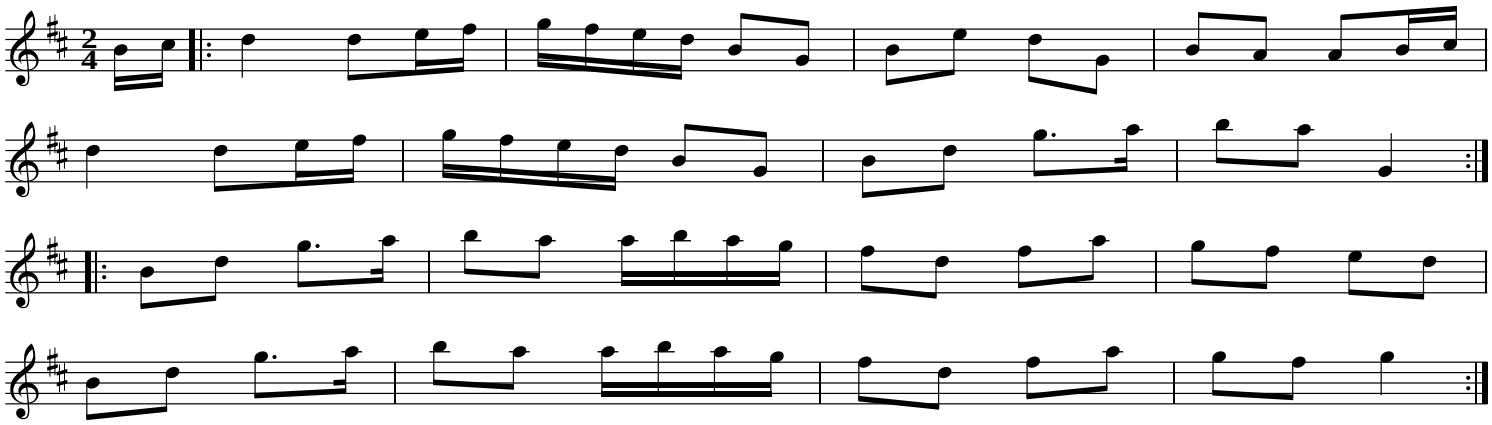

The Church St Polka

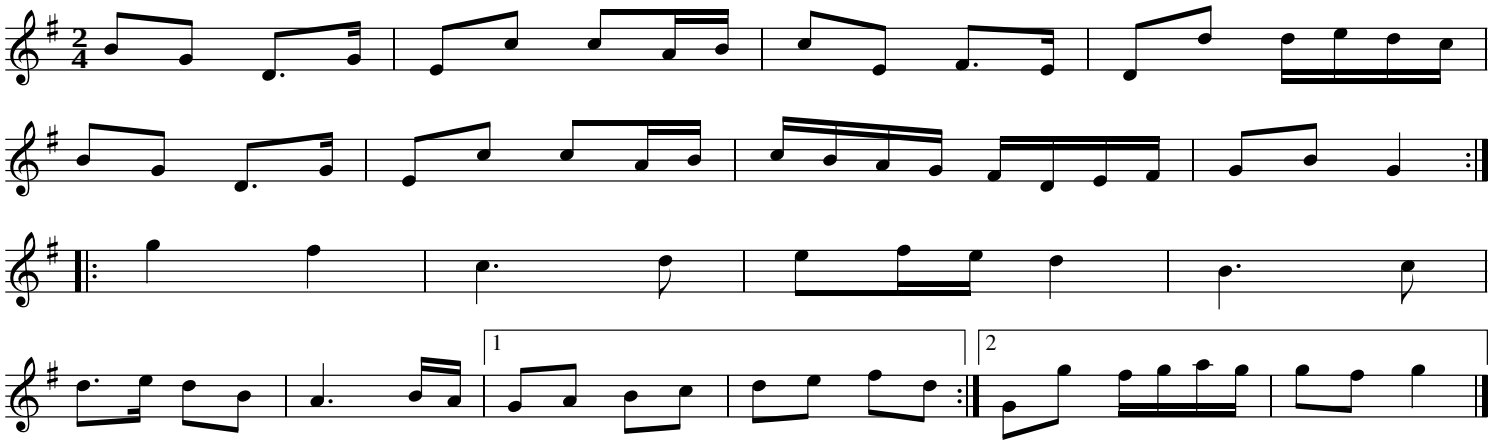

The Happy Polka

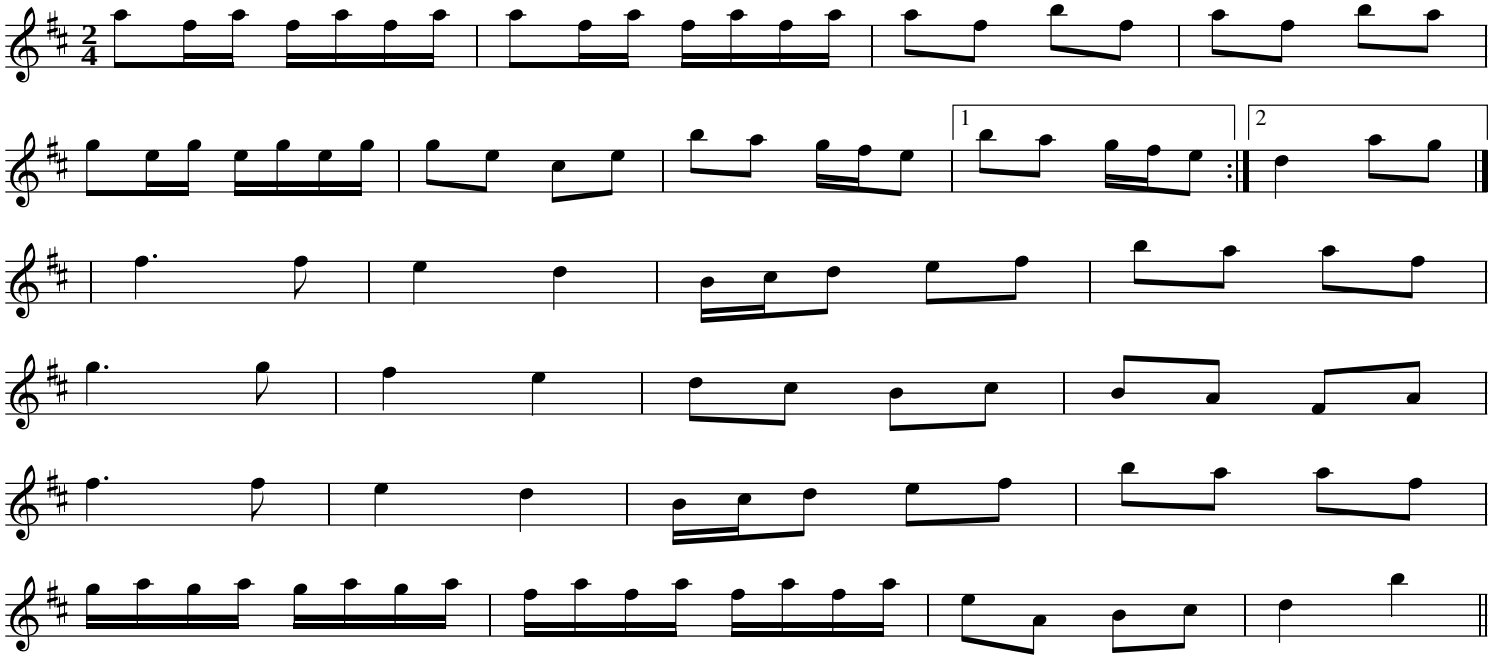

Come Back Paddy Reilly

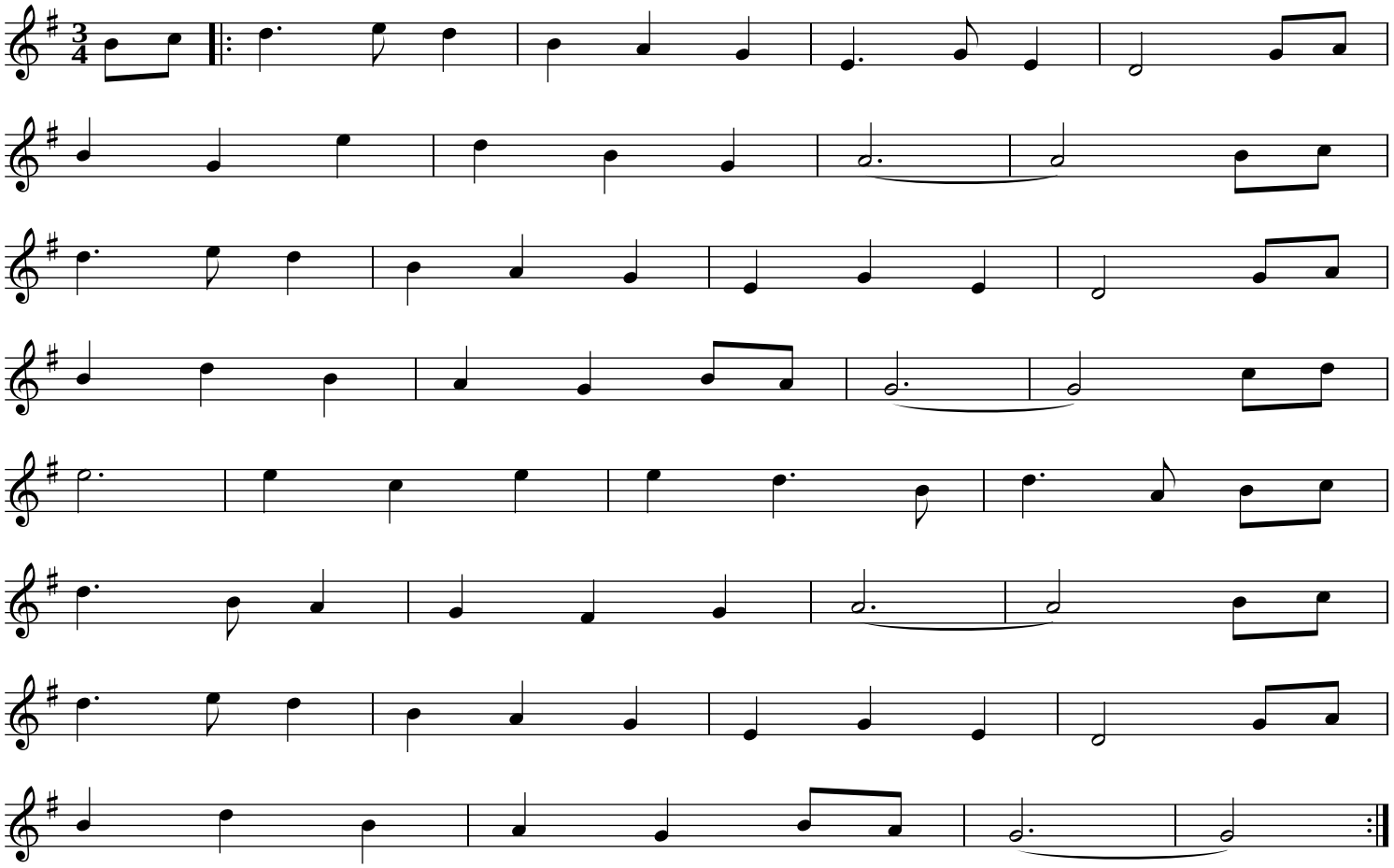

Gan Ainm

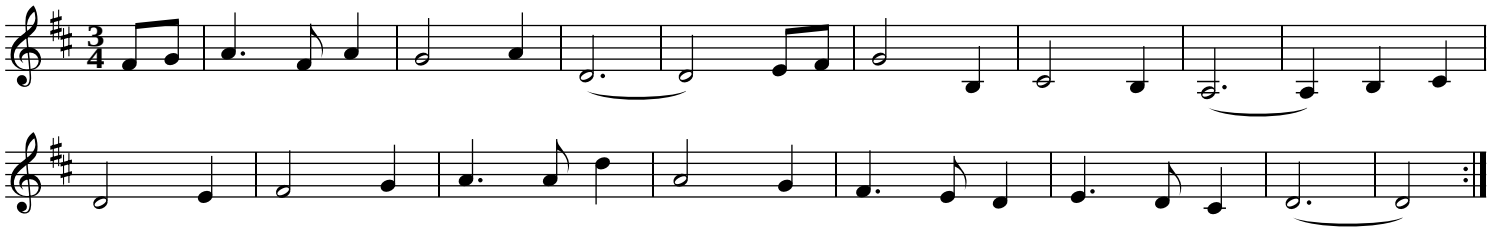

The Humors of Ballylaughlin

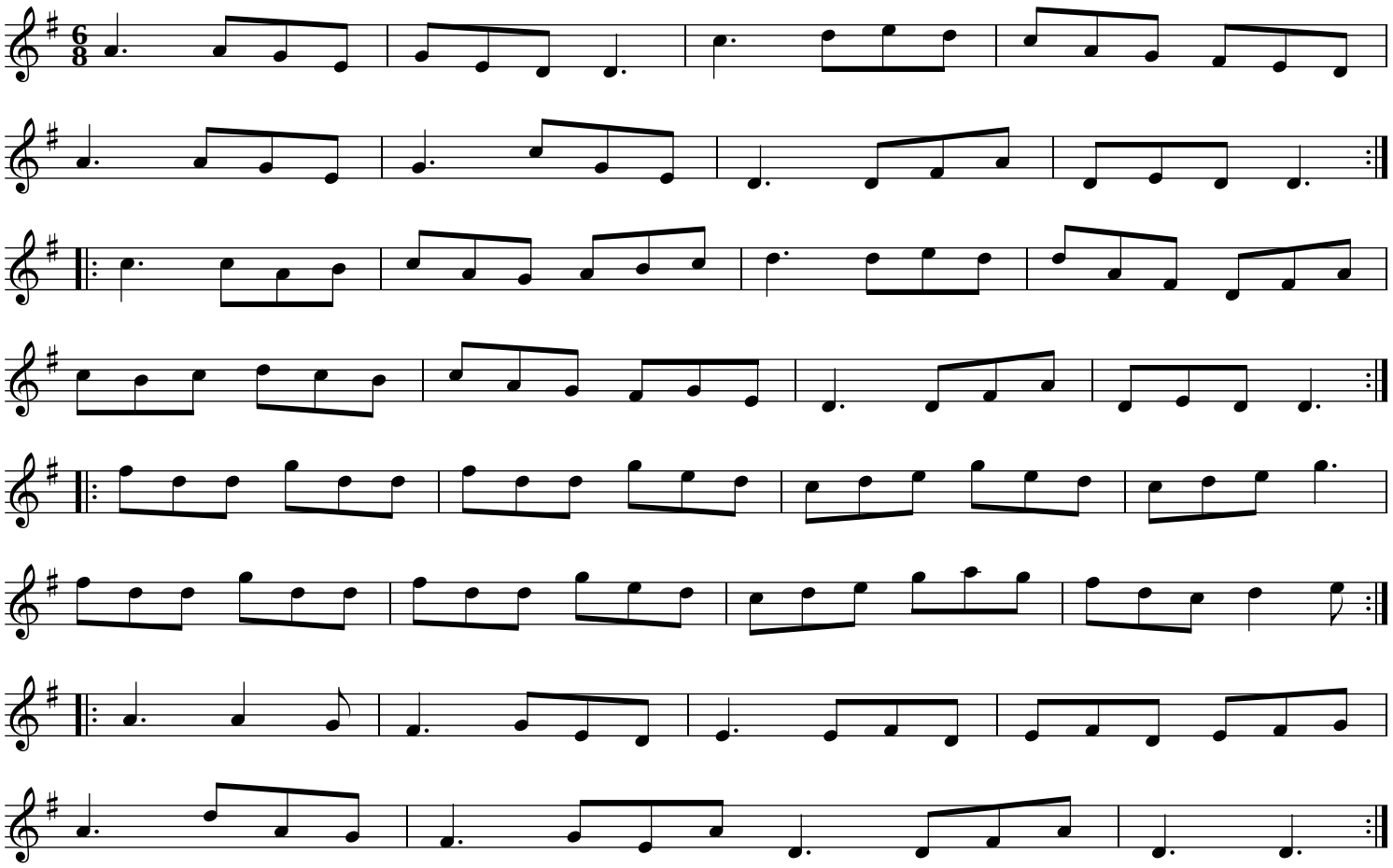

Donnybrook Fair

The Joy of my Life

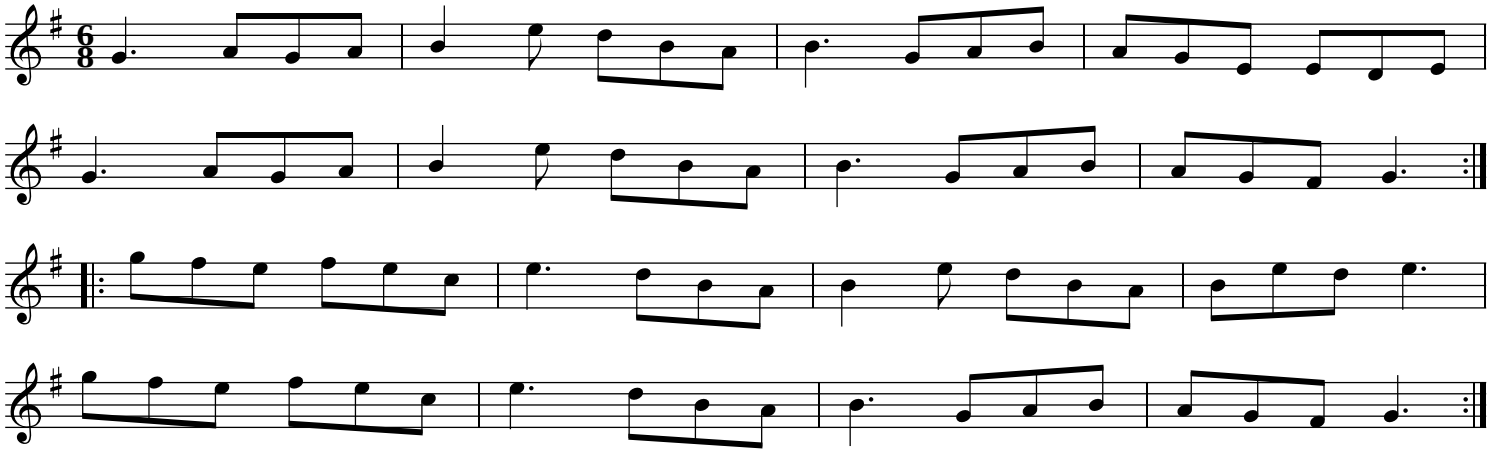

The Rambling Pitchfork

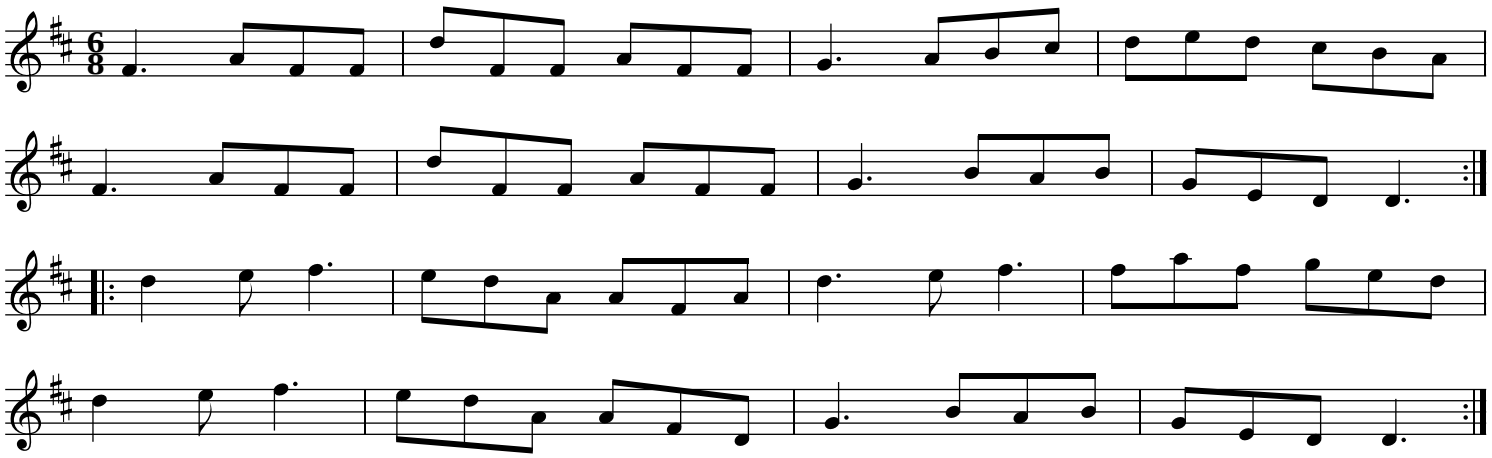

The Kilashandra Lasses

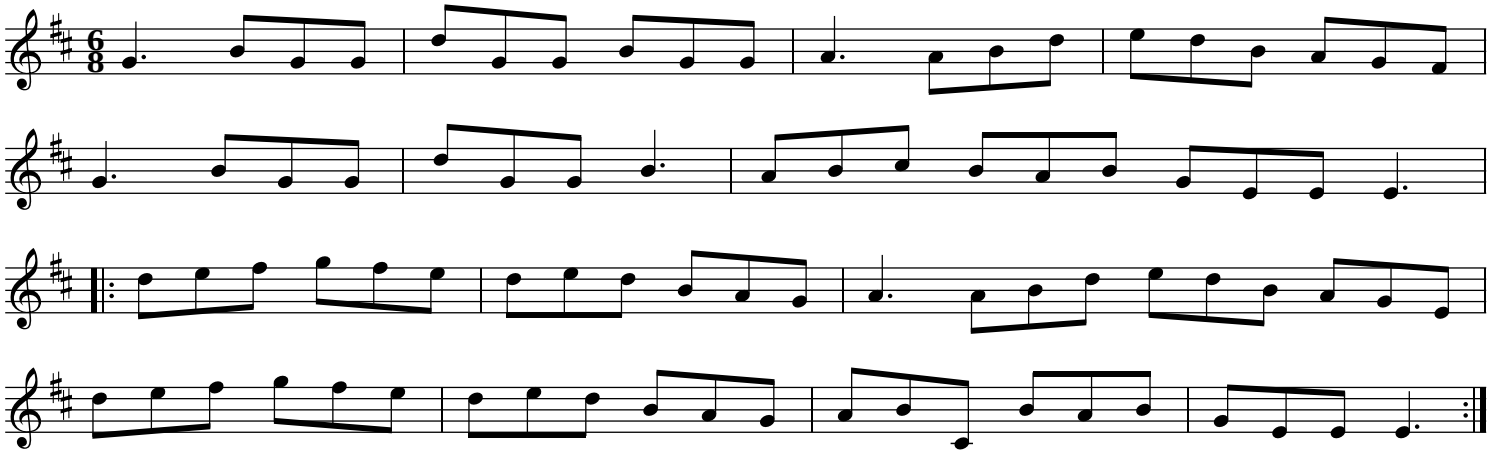

Shoe the Donkey

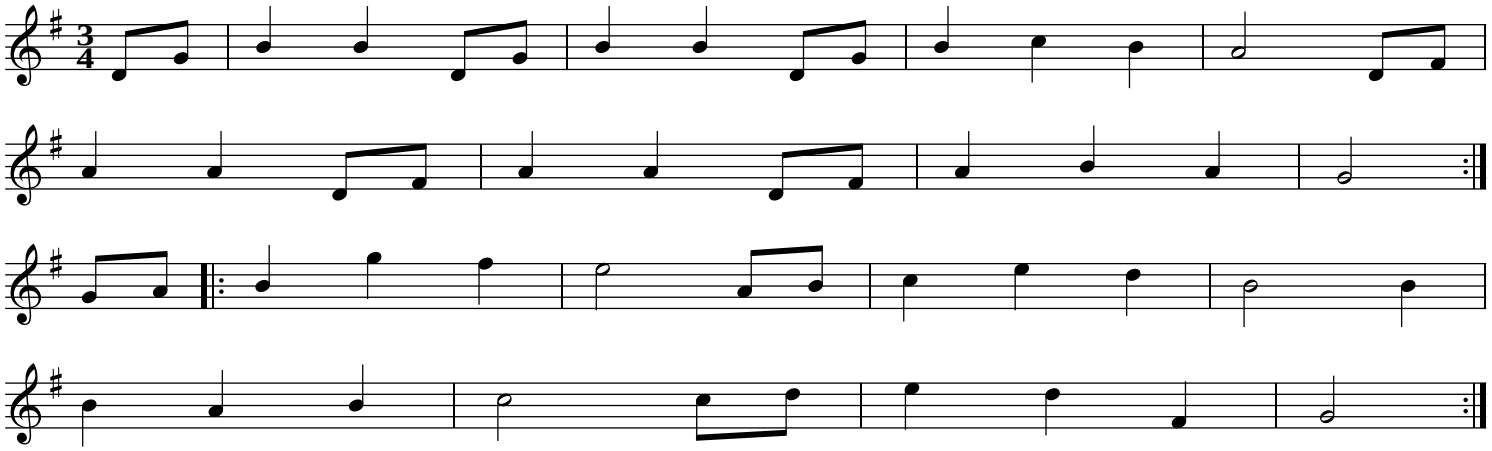

Sonny's Mazurka

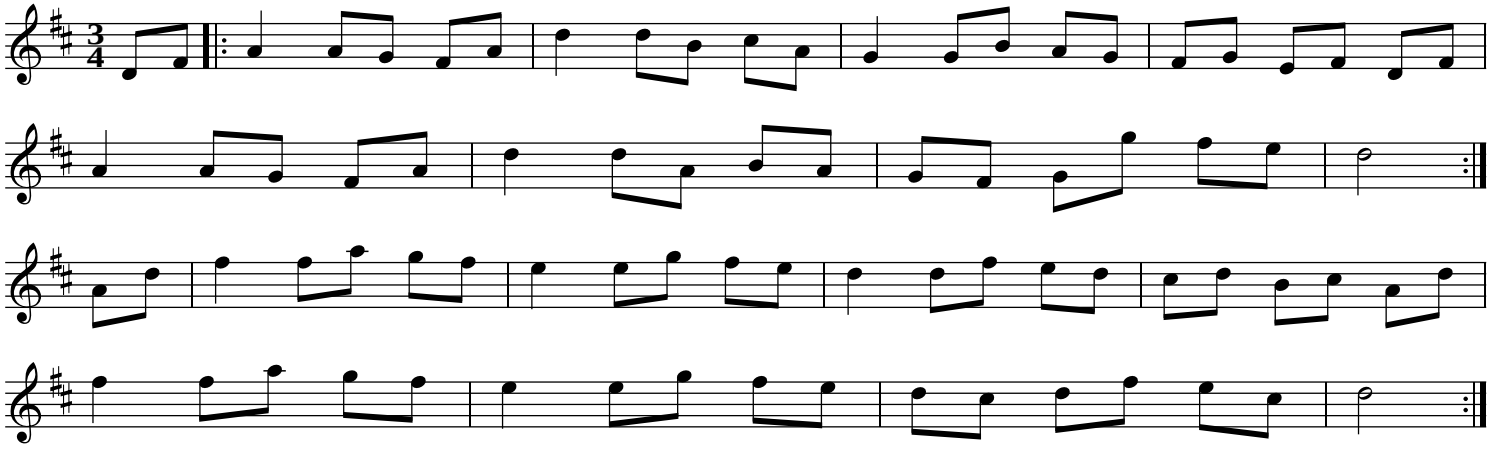

Mickey Dalton's #3

Mickey Dalton

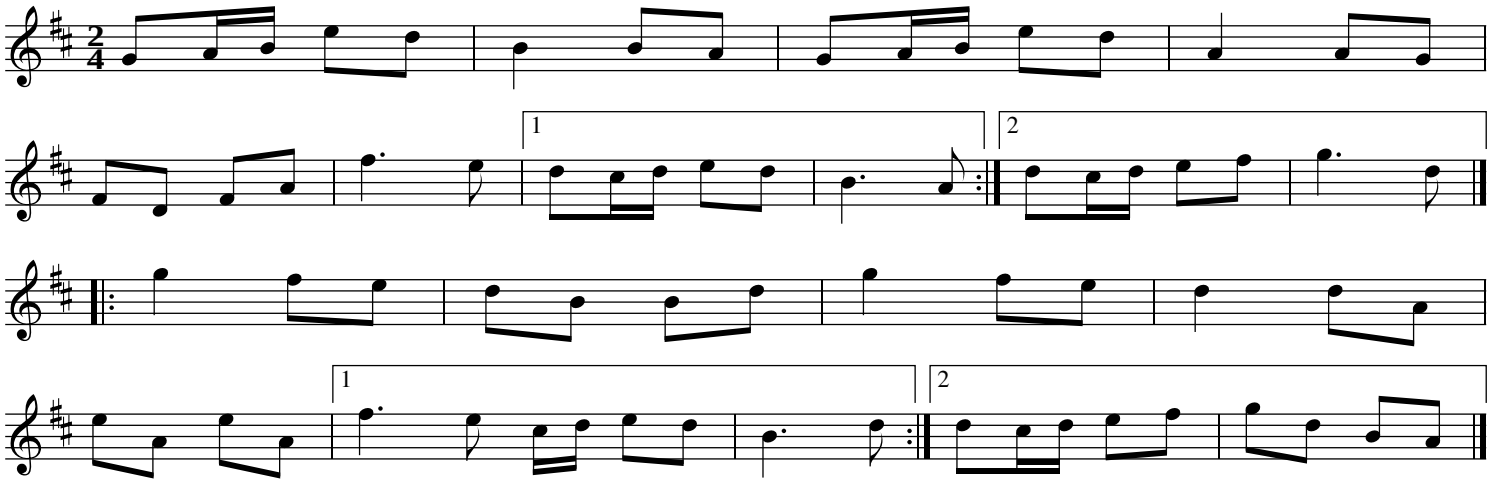

The Kerry Polka

Egan's Polka

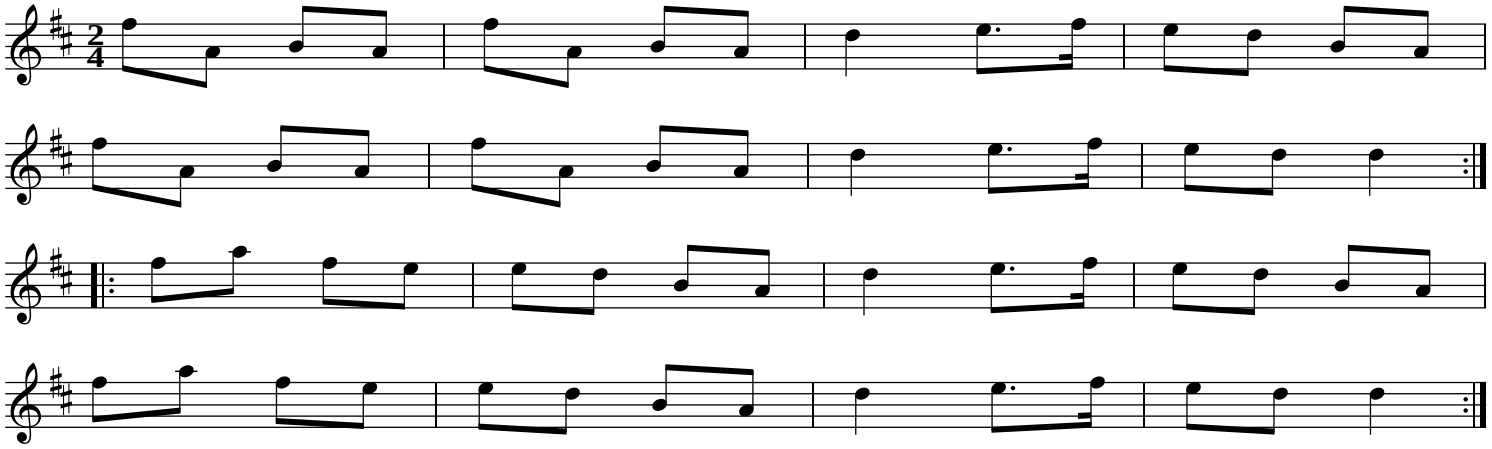

Sweeney's Polka

Tradtional

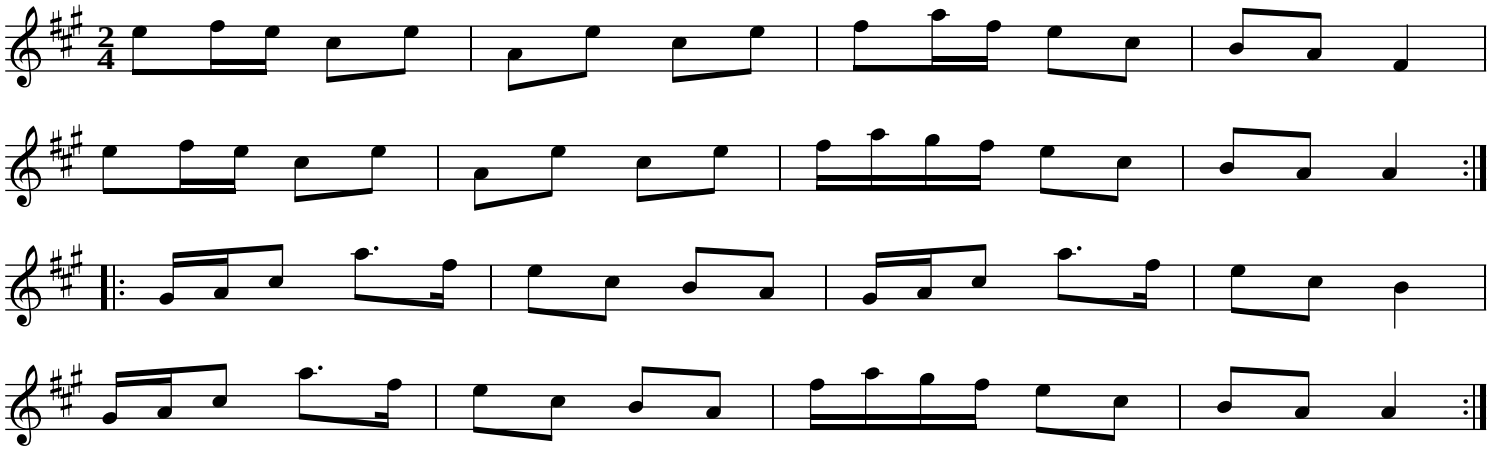

Young Tom Ennis

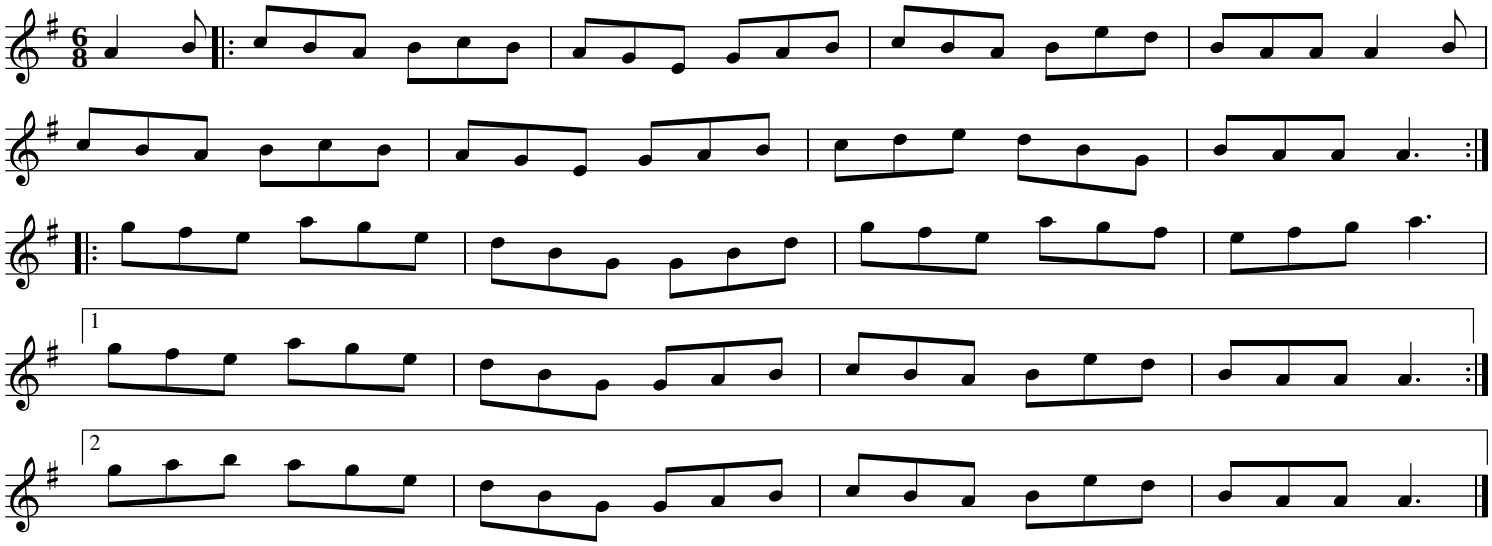

The Rakes of Kildare

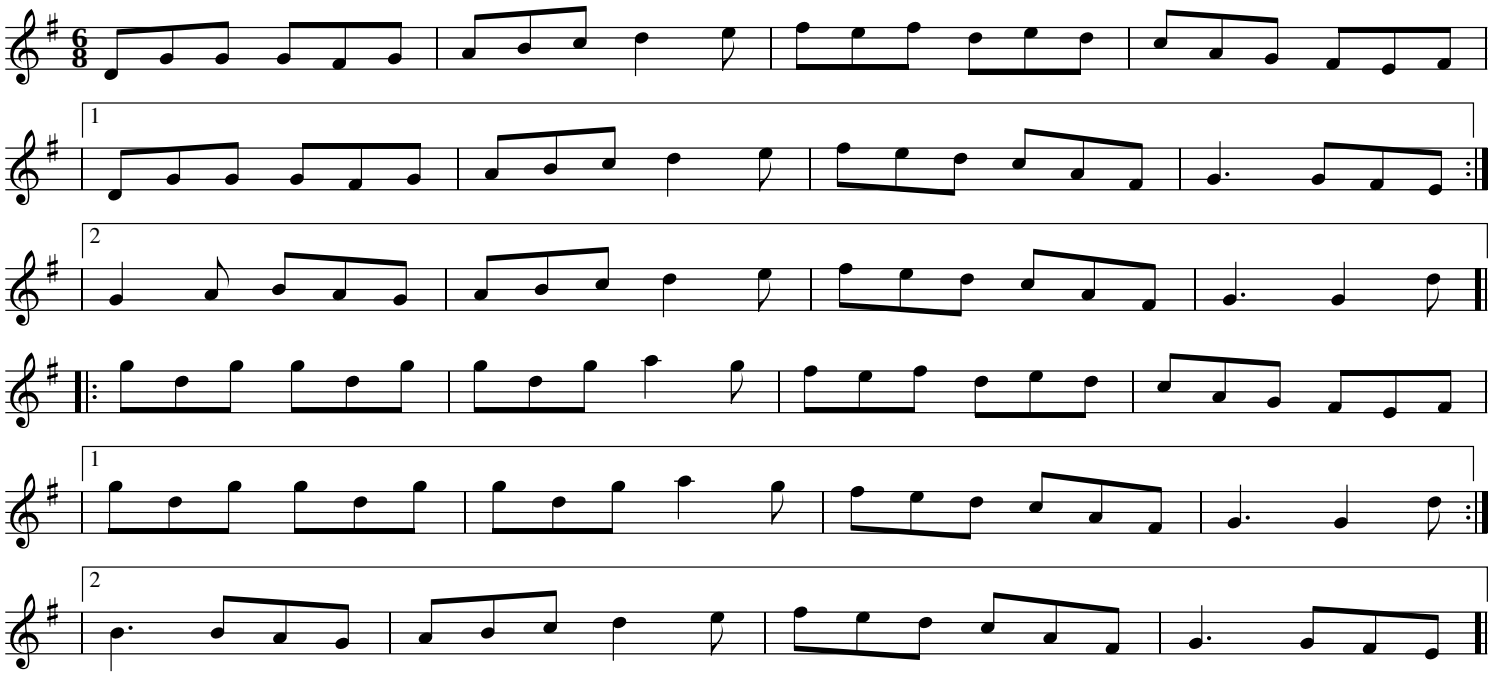

Jimmy Ward's

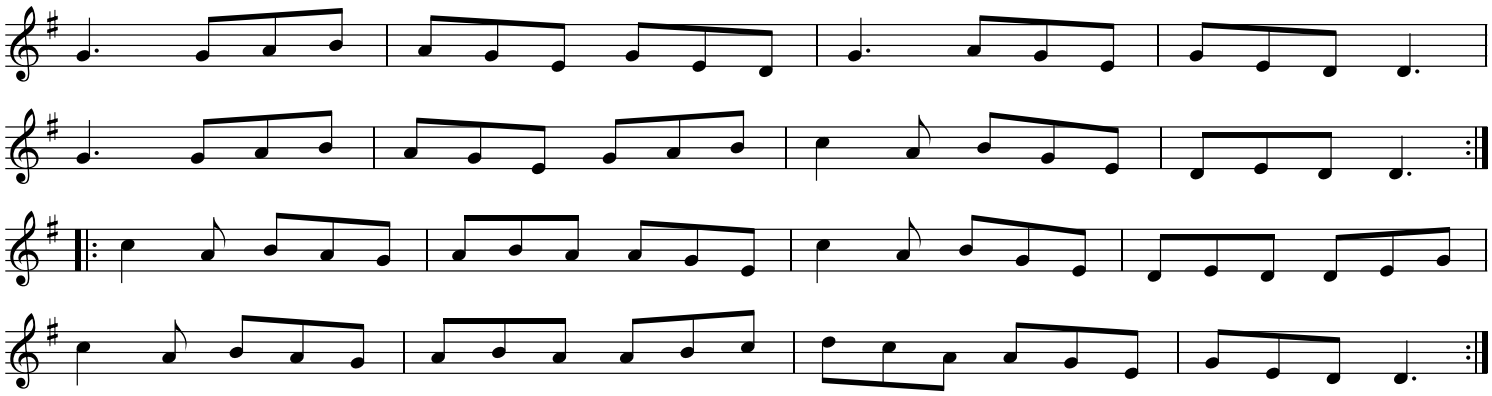

The Butterfly

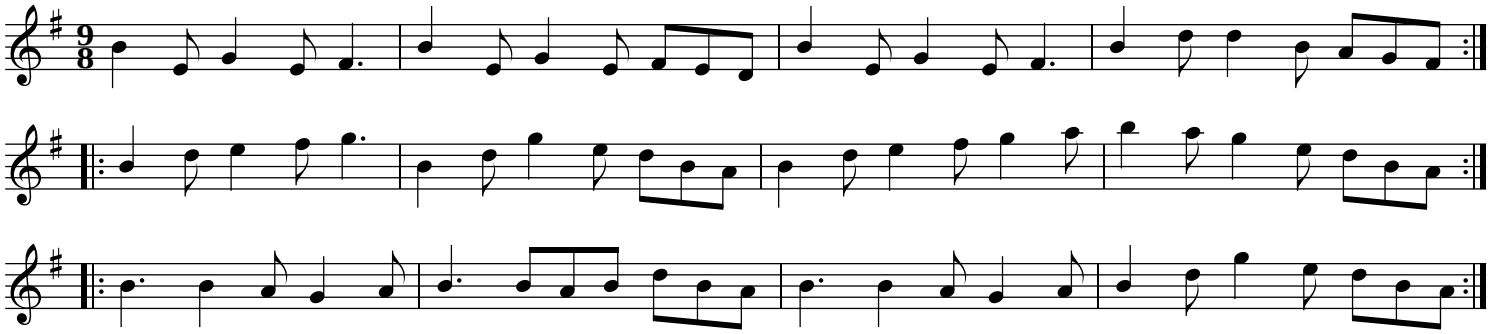

The Snowy Path

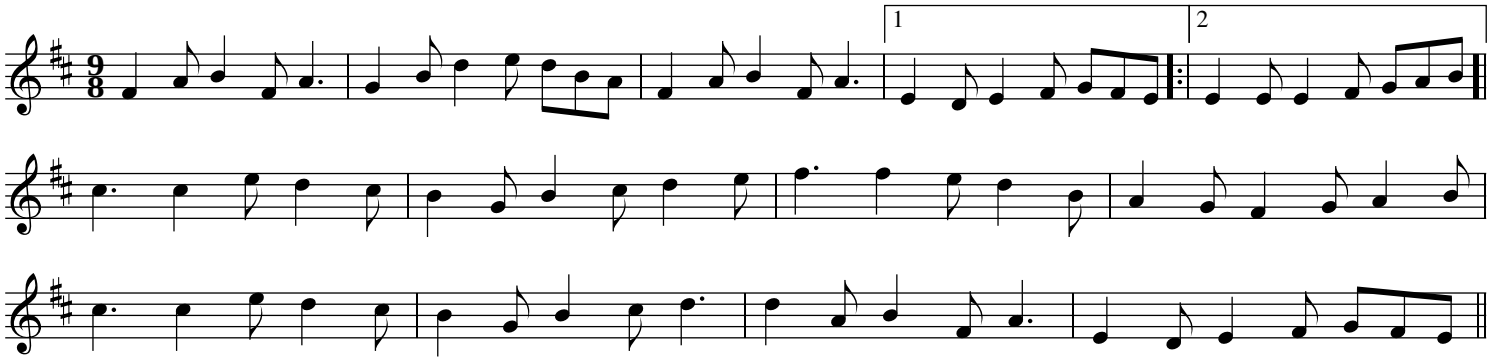

The Foxhunter's Jig

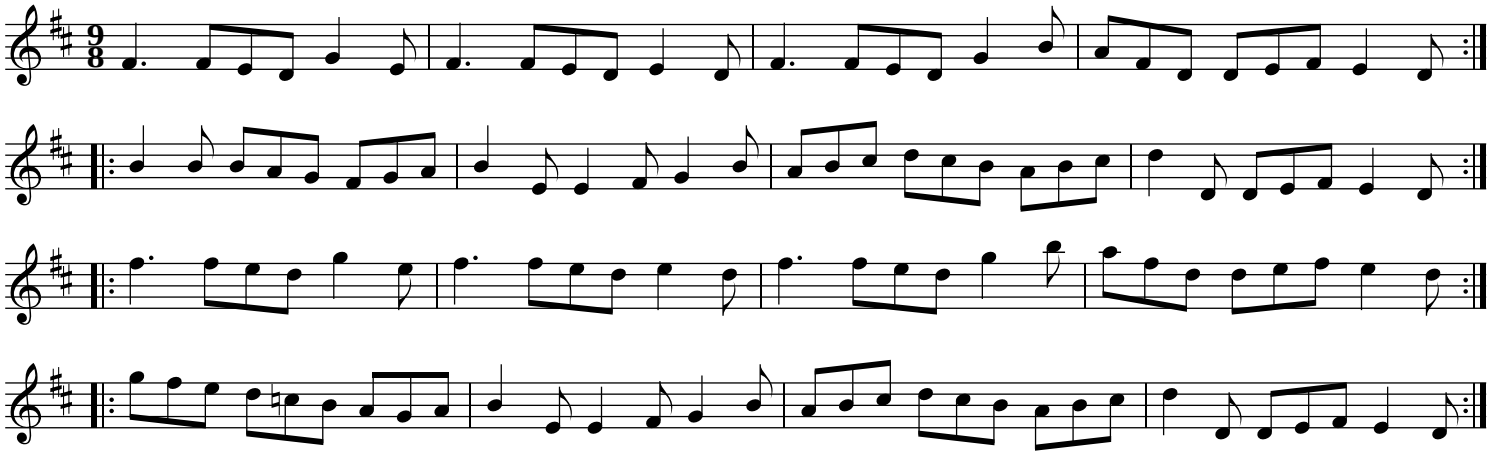

The Yellow Cow

Mother and Child

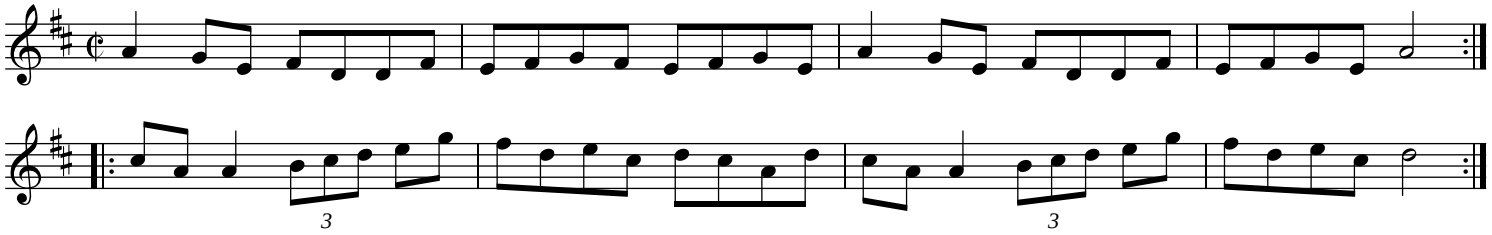

O'Connel's Trip to Parliment

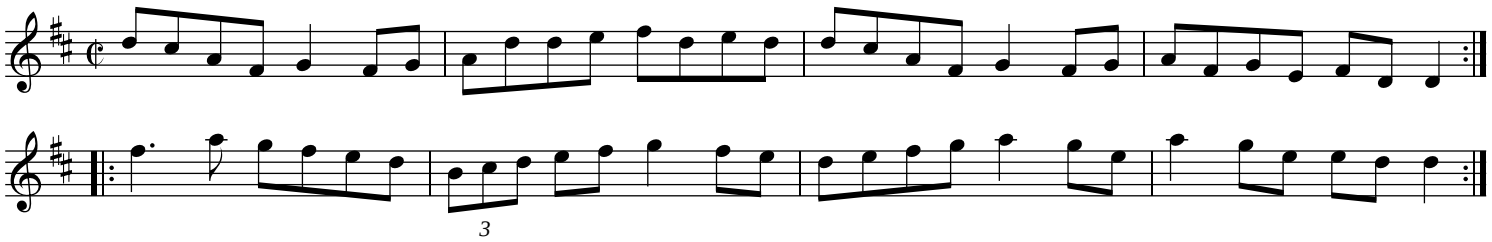

O'Mahoney's

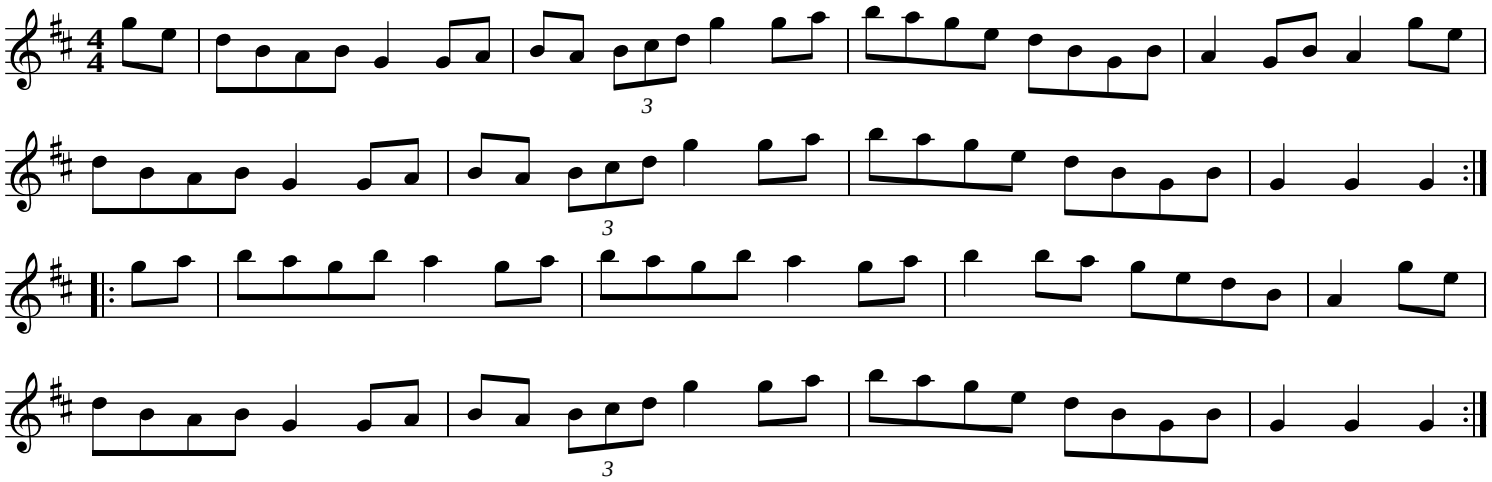

The Stack of Barley

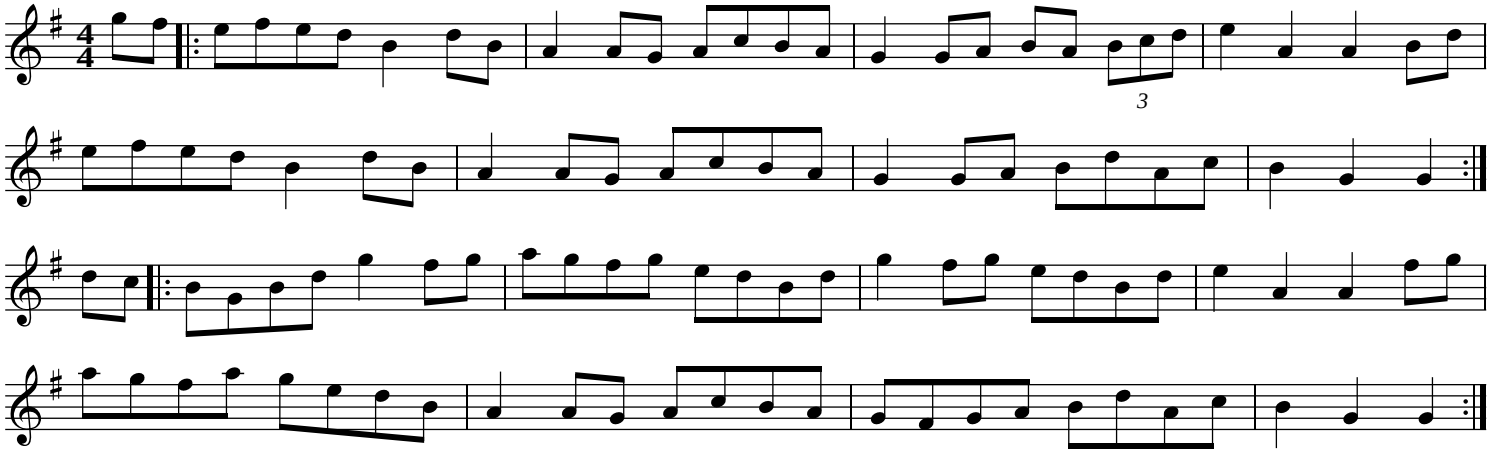

Bantry Bay

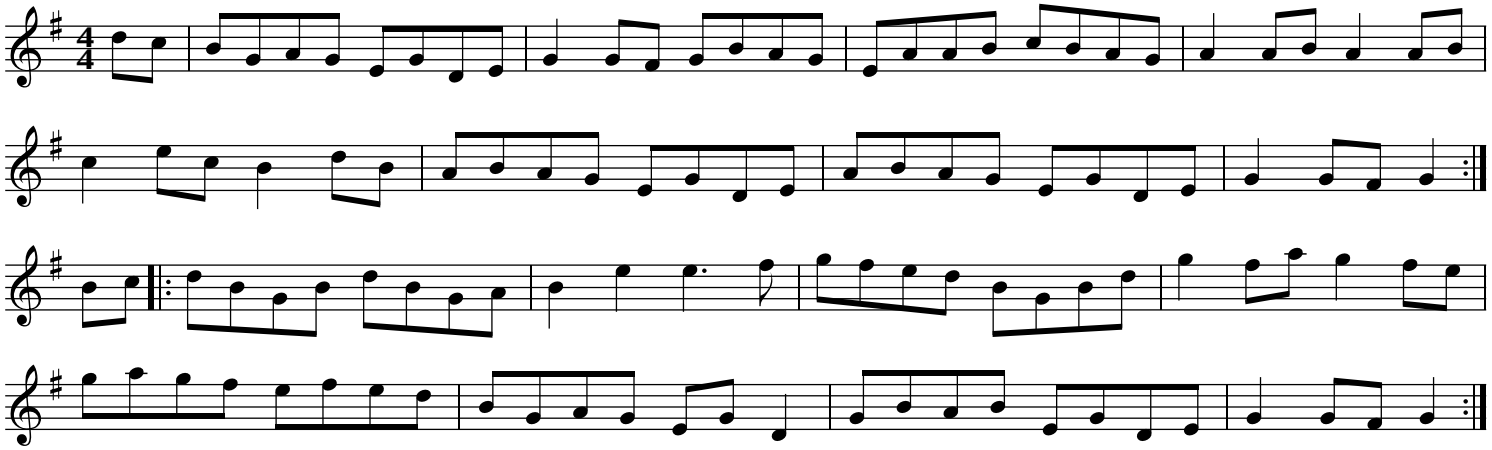

The Bucks of Oranmore

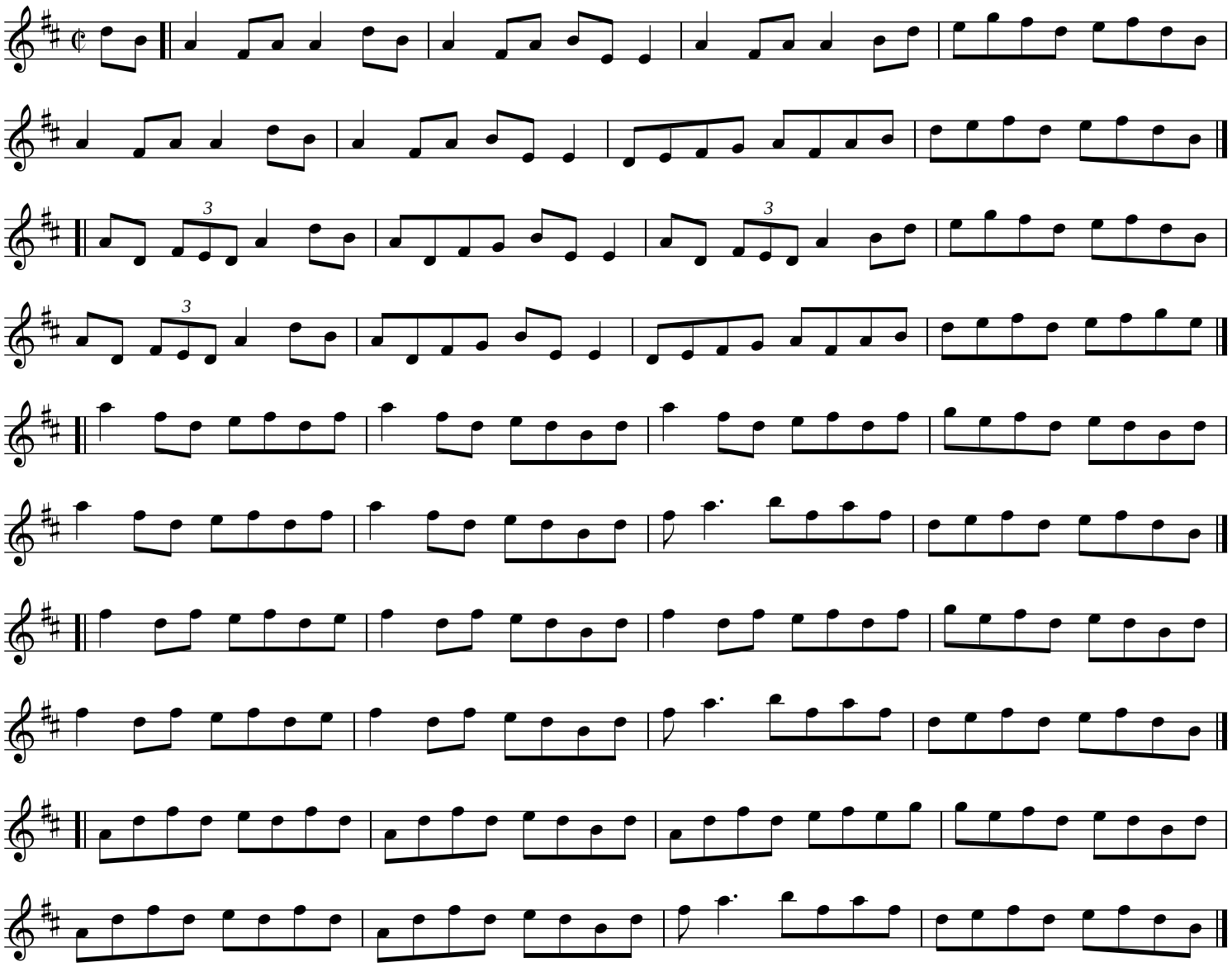

The Torn Jacket

Connie O'Connel

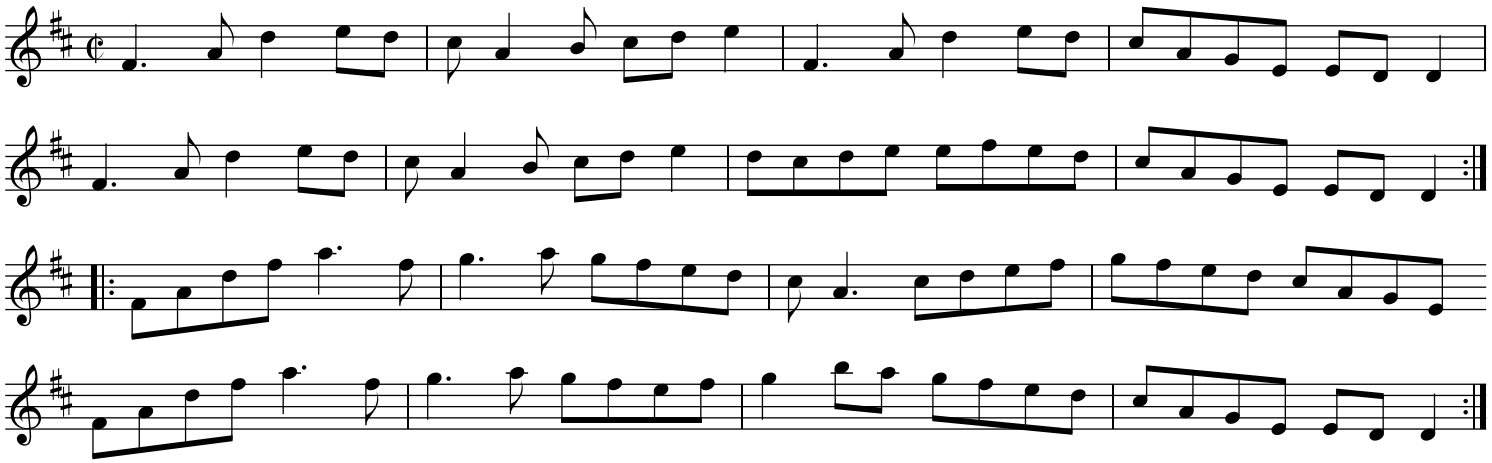

Devaney's Goat

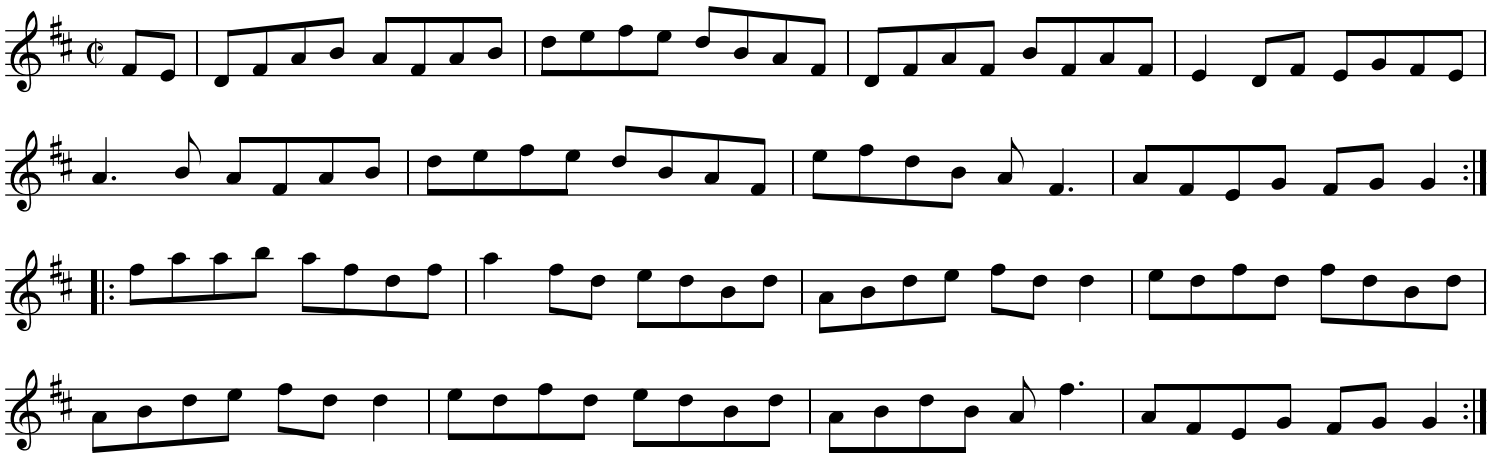

Come West Along the Road

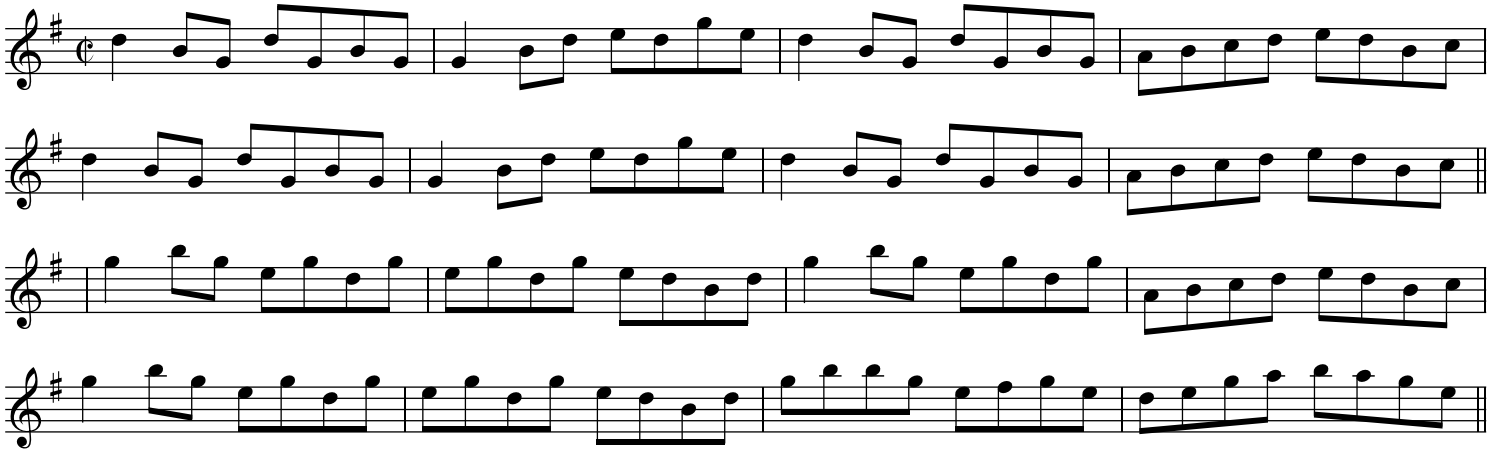

Cronin's Hornpipe

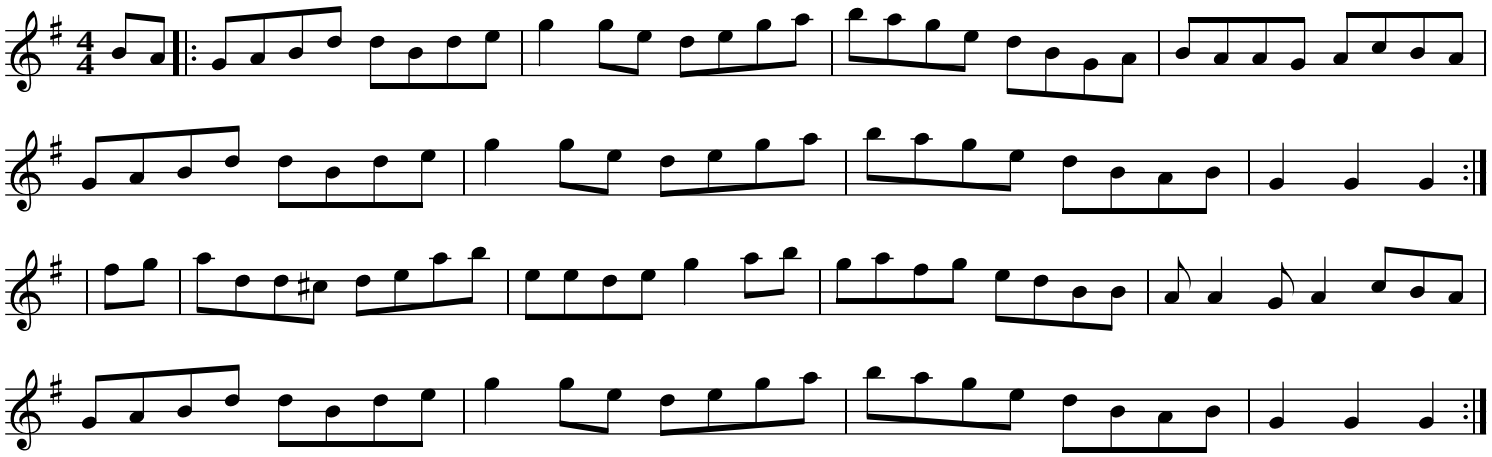

The Little Stack of Wheat

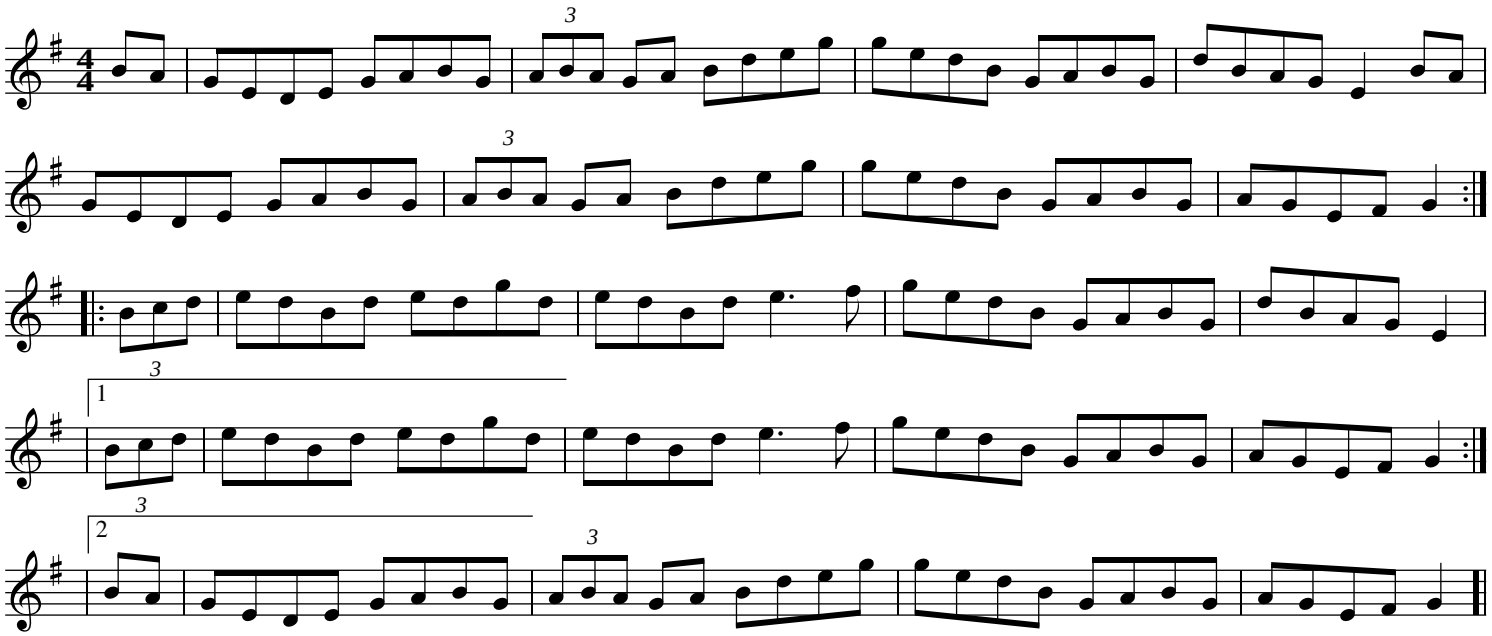

Johnny Will You Marry me

Some Say the Devil is Dead

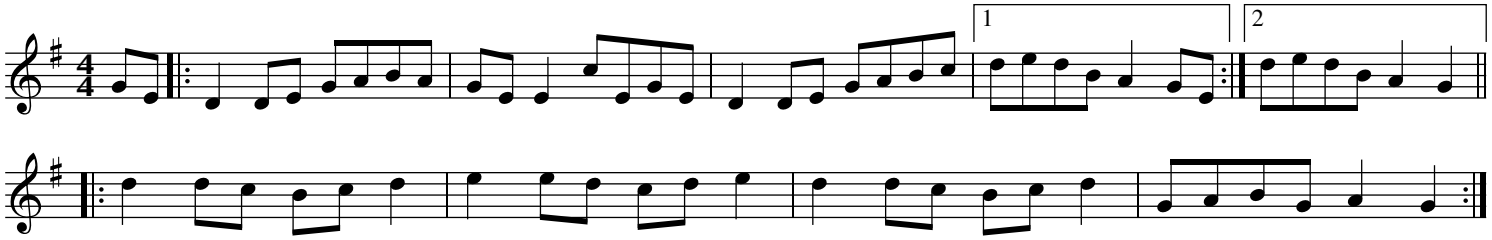

Catharsis

Amy Cann

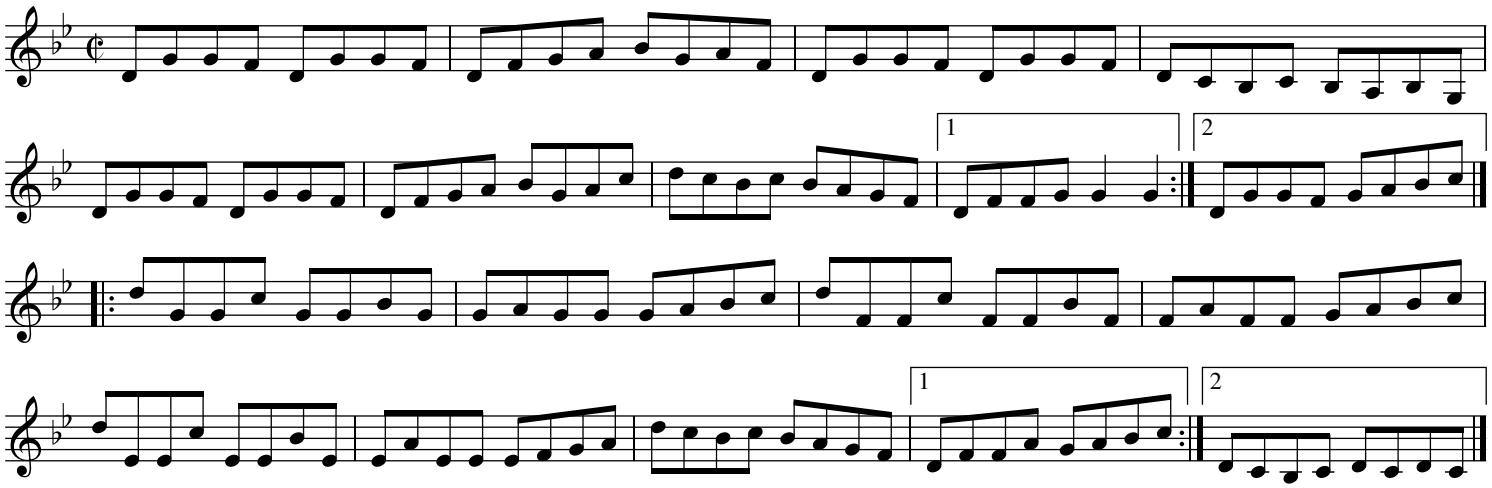

The Wizard's Walk

Jay Unger

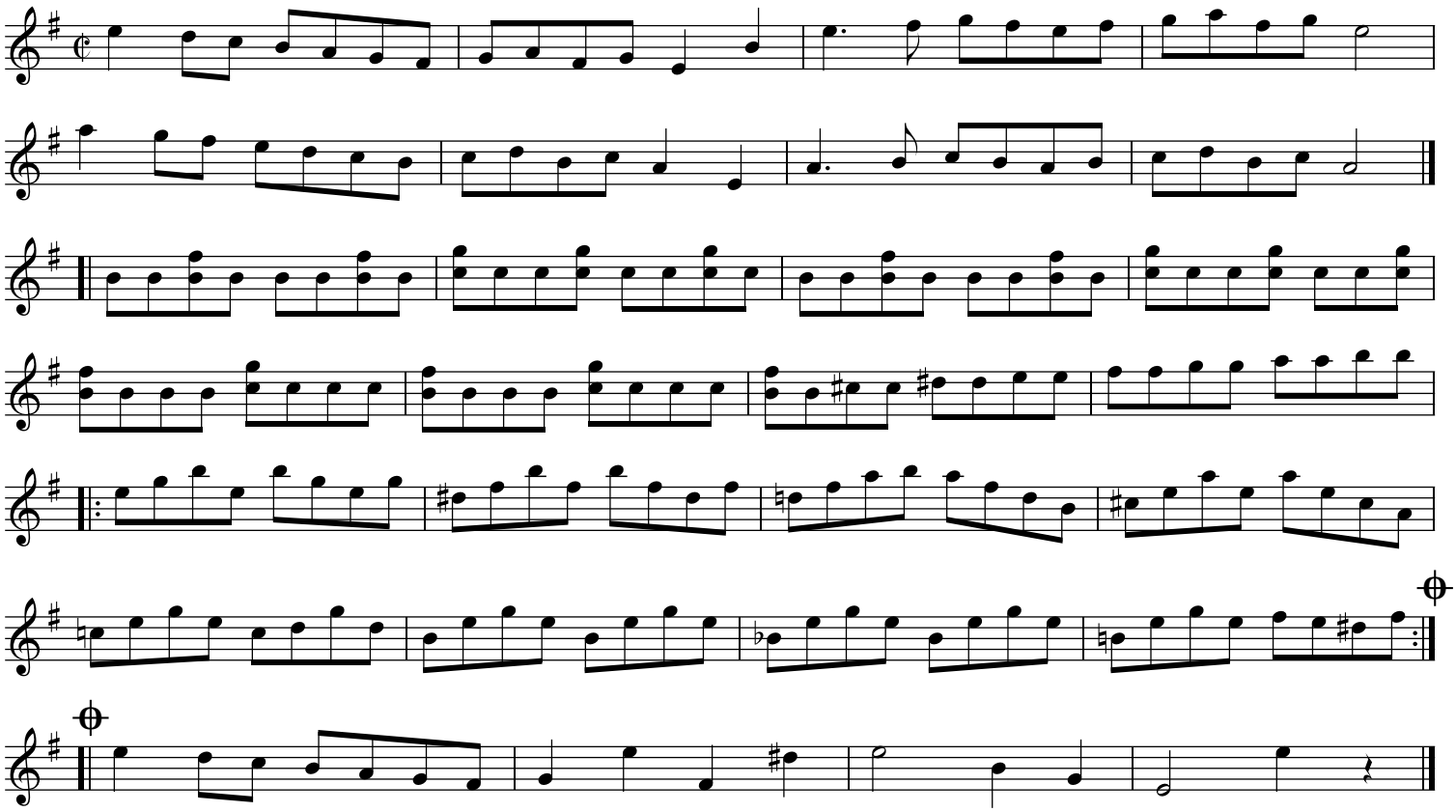

Ballydesmond Polka #1

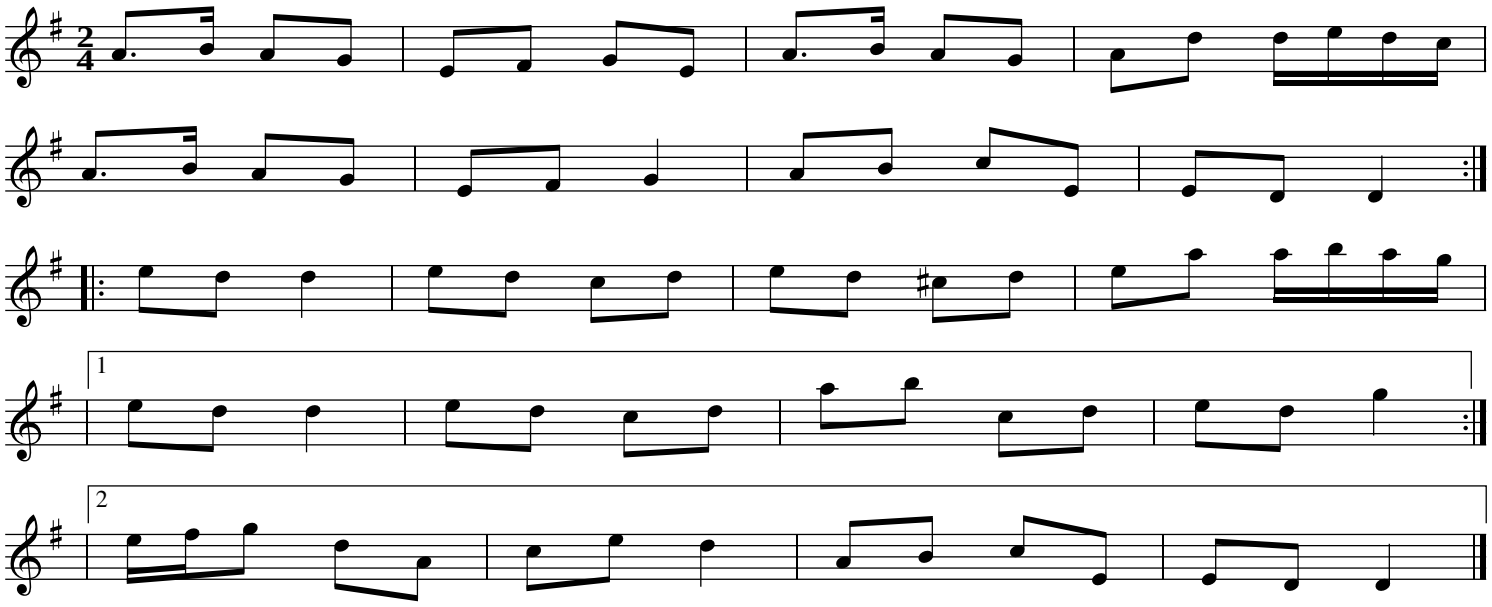

Ballydesmond Polka #2

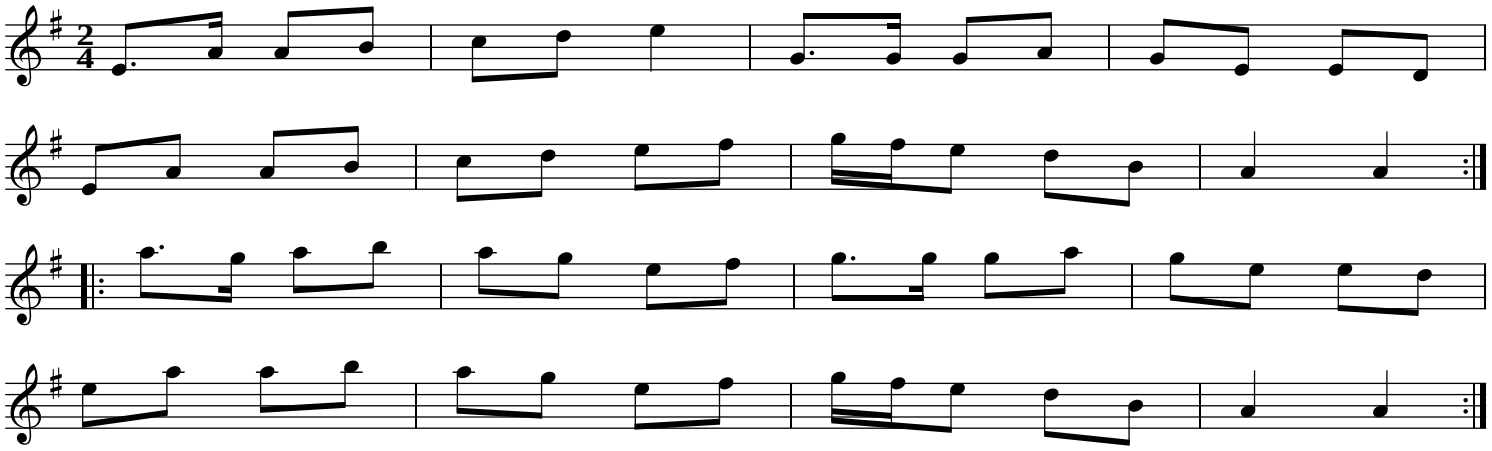

Ballydesmond Polka #3

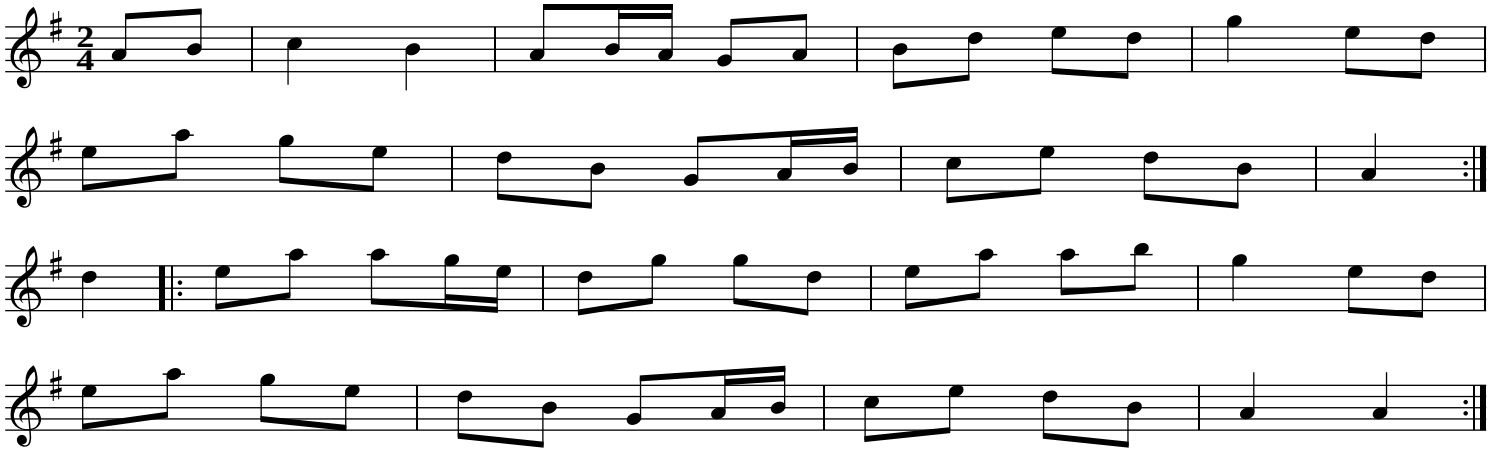

The Star Above the Garter

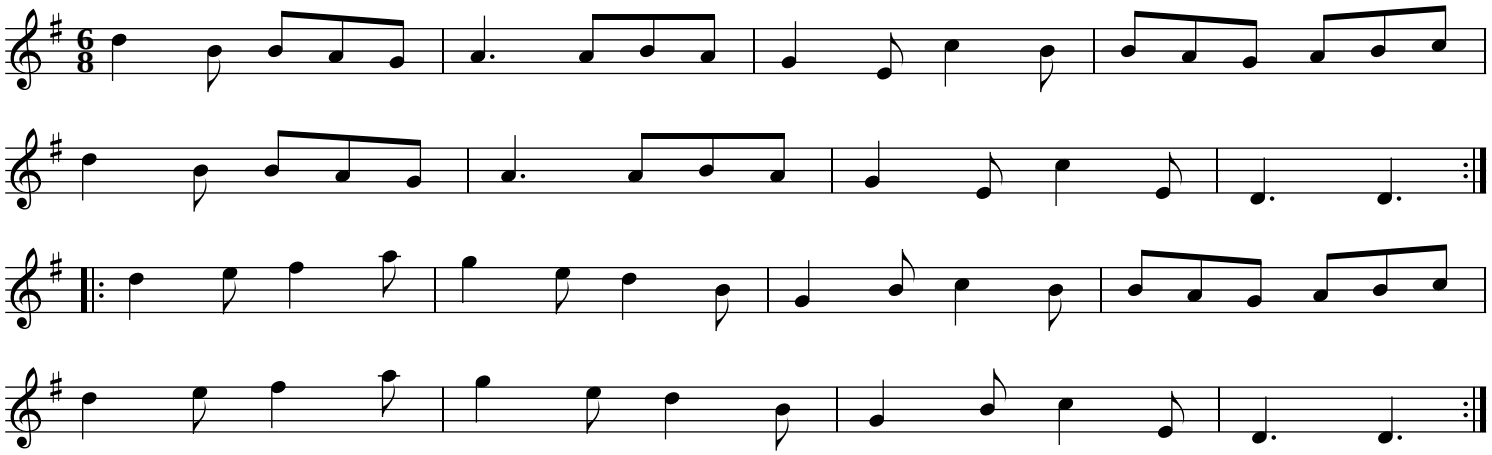

The Lisheen Slide

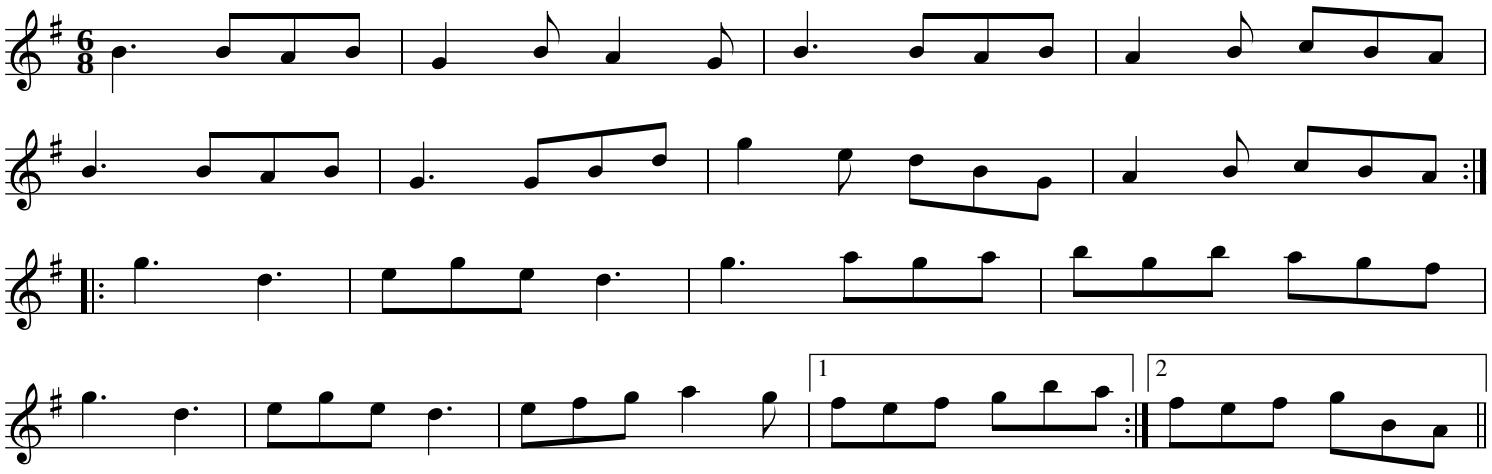

The Blackthorn Stick

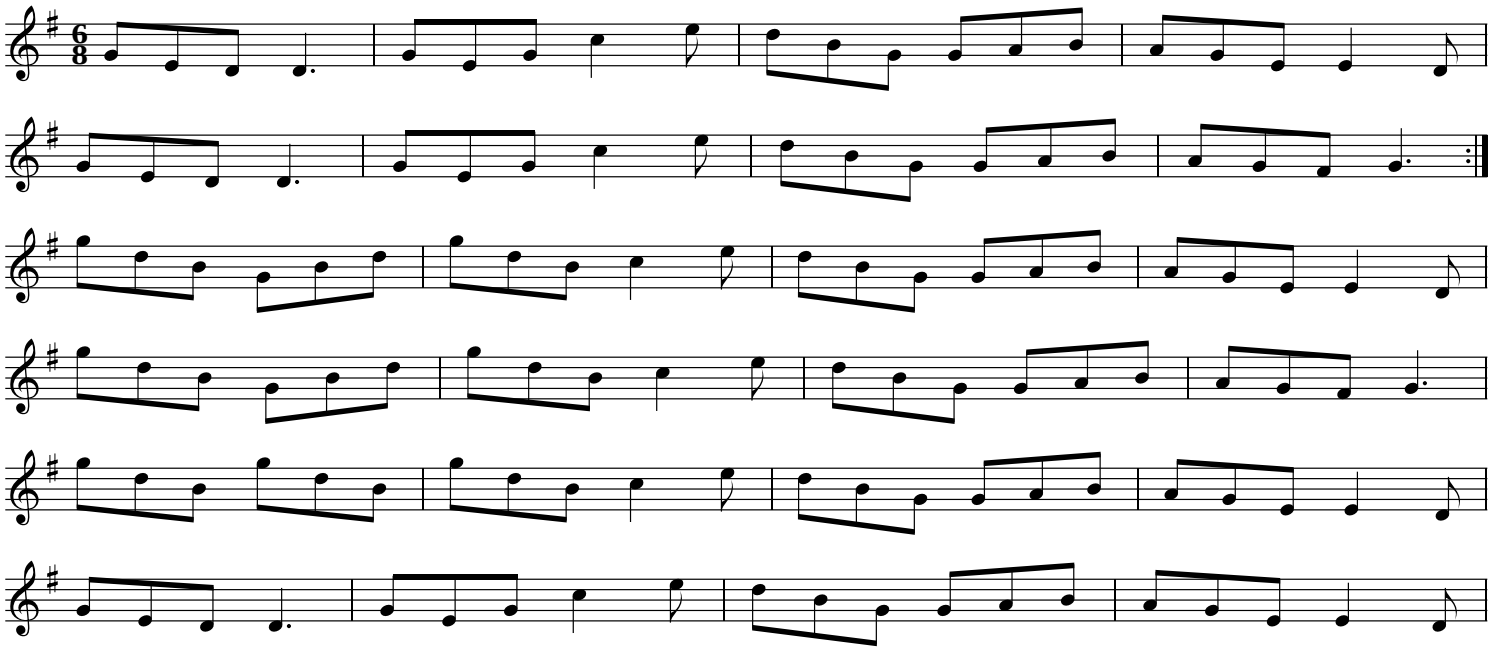

The Coach Road To Sligo

The Blackthorn Stick

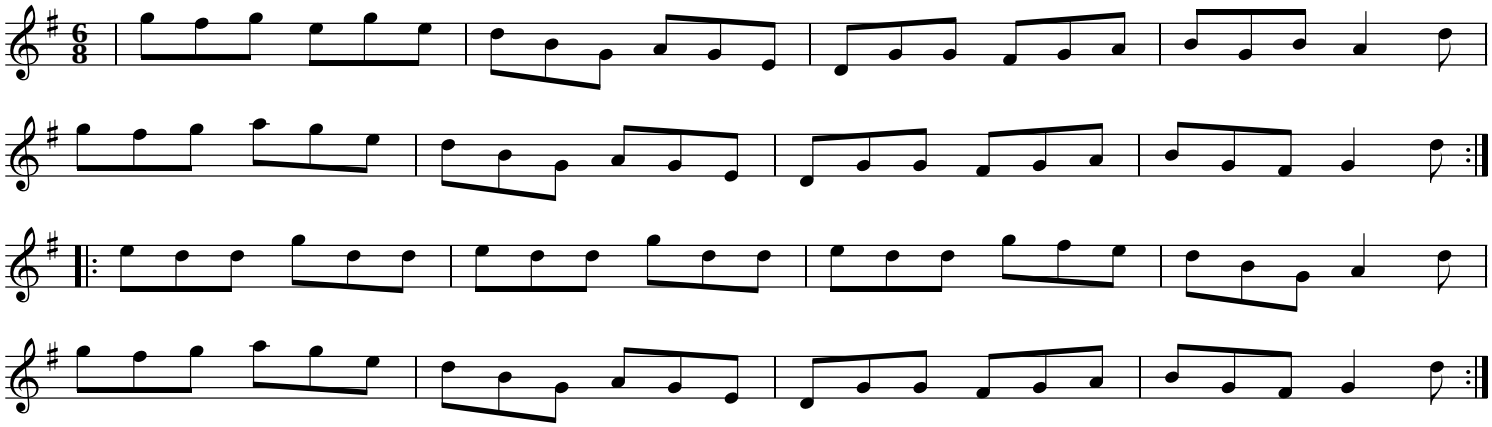

Calliope House

Dave Richardson

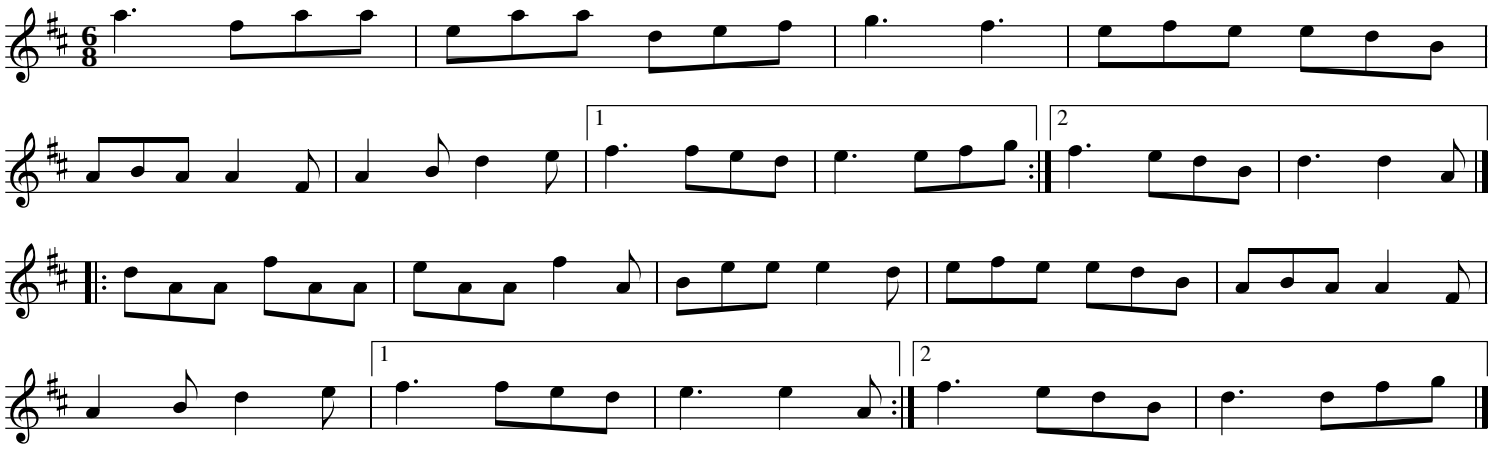

Willie Coleman's

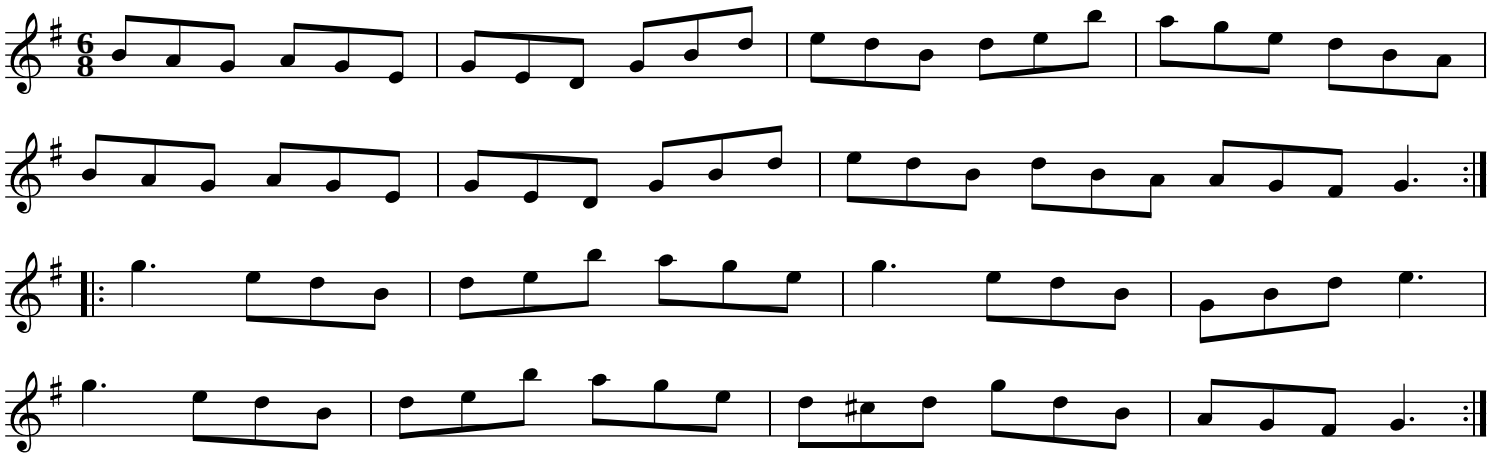

The Old Favorite

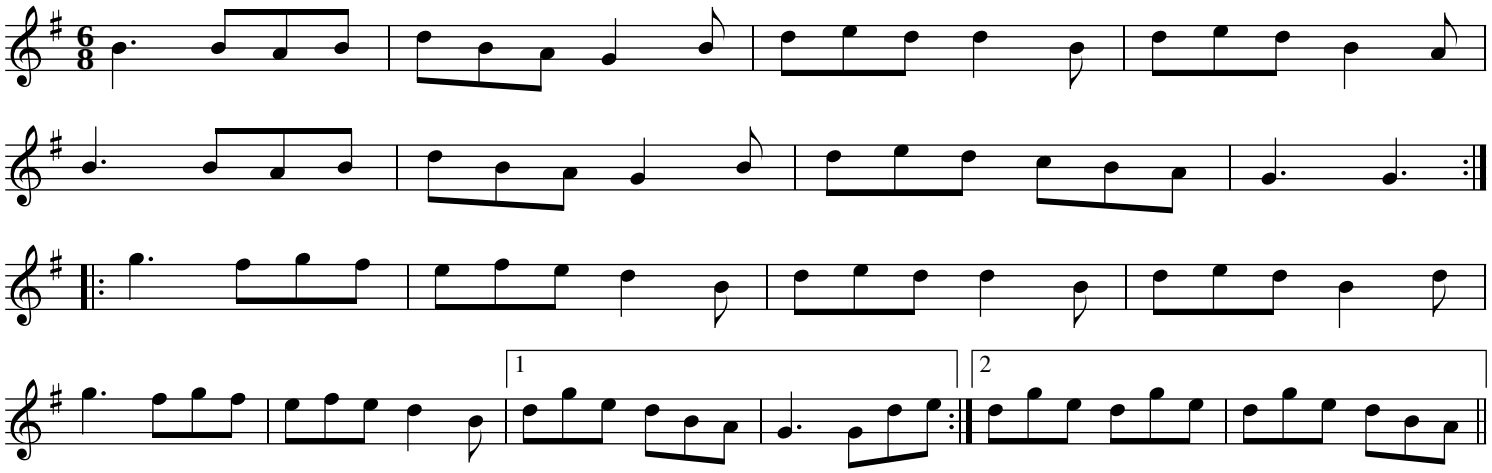

O’Carolan’s Welcome

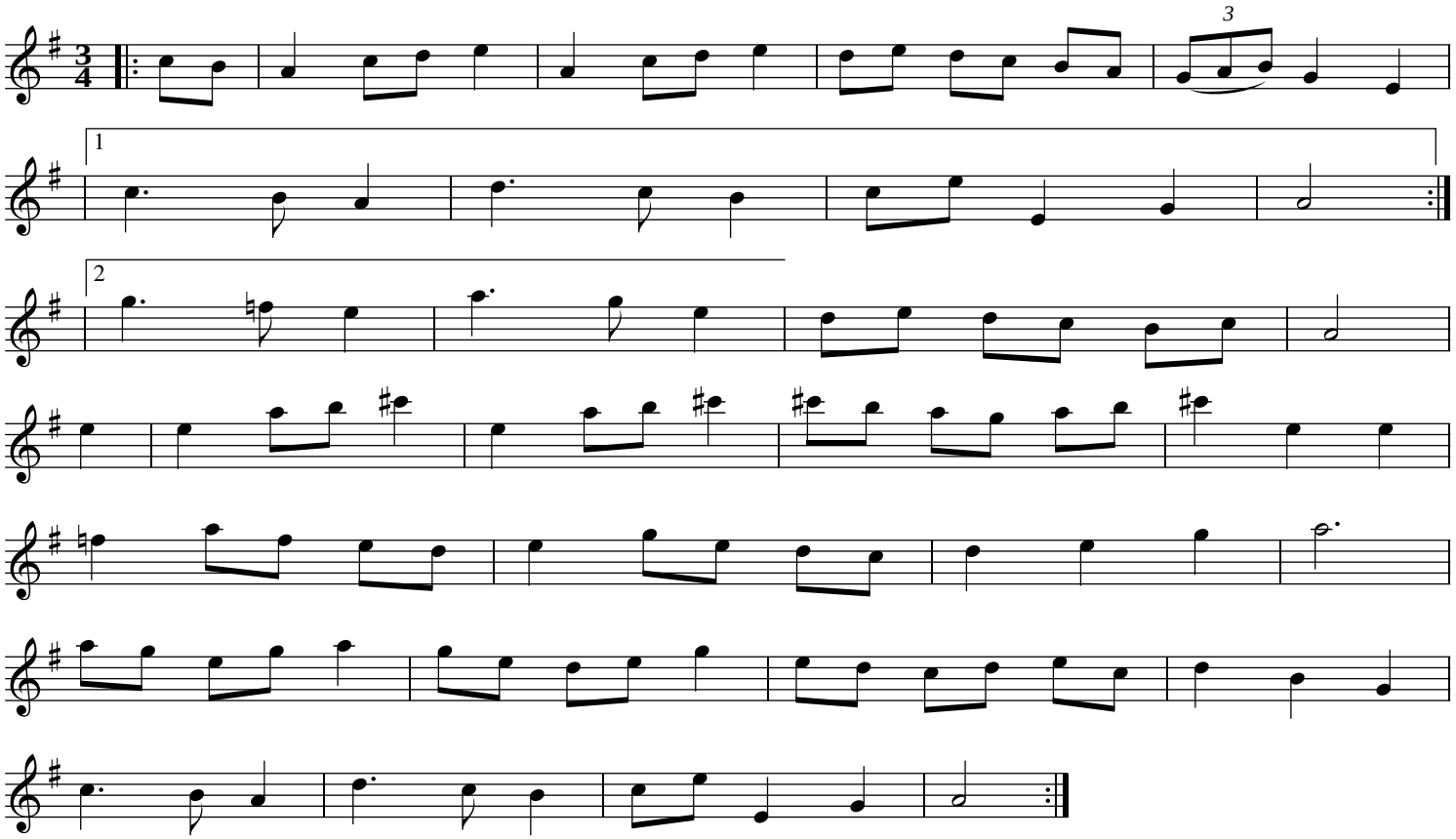

The Humors of Whiskey

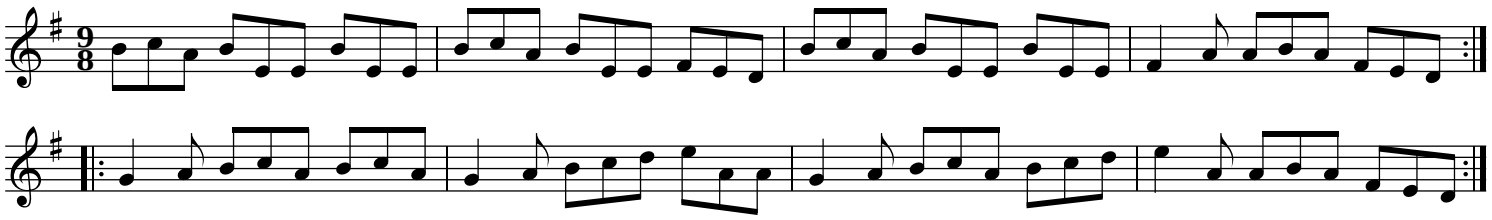

An Phis Fhliuch

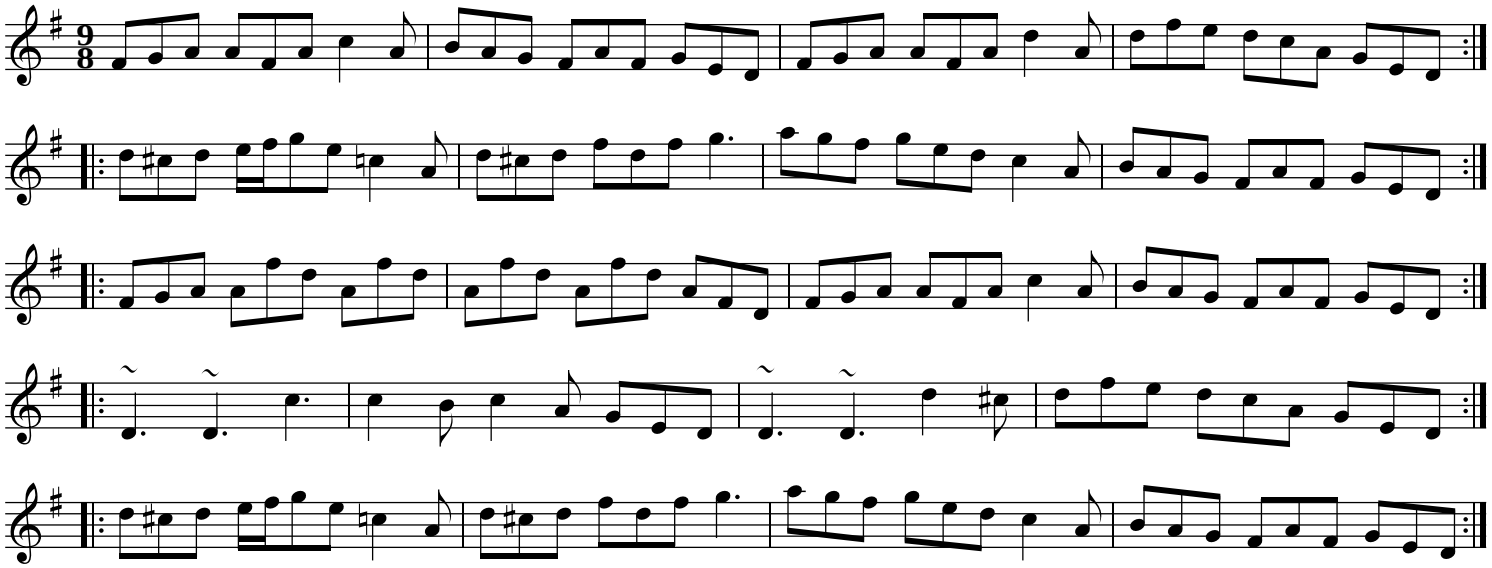

The Rakes of Mallow

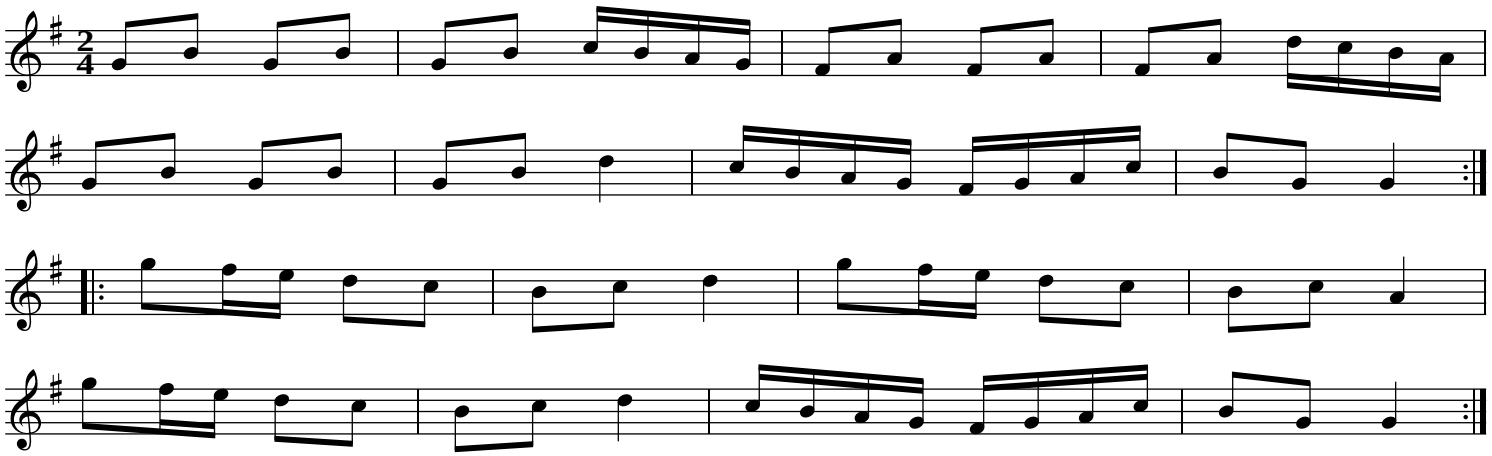

The Kerry Polka

Egan's Polka

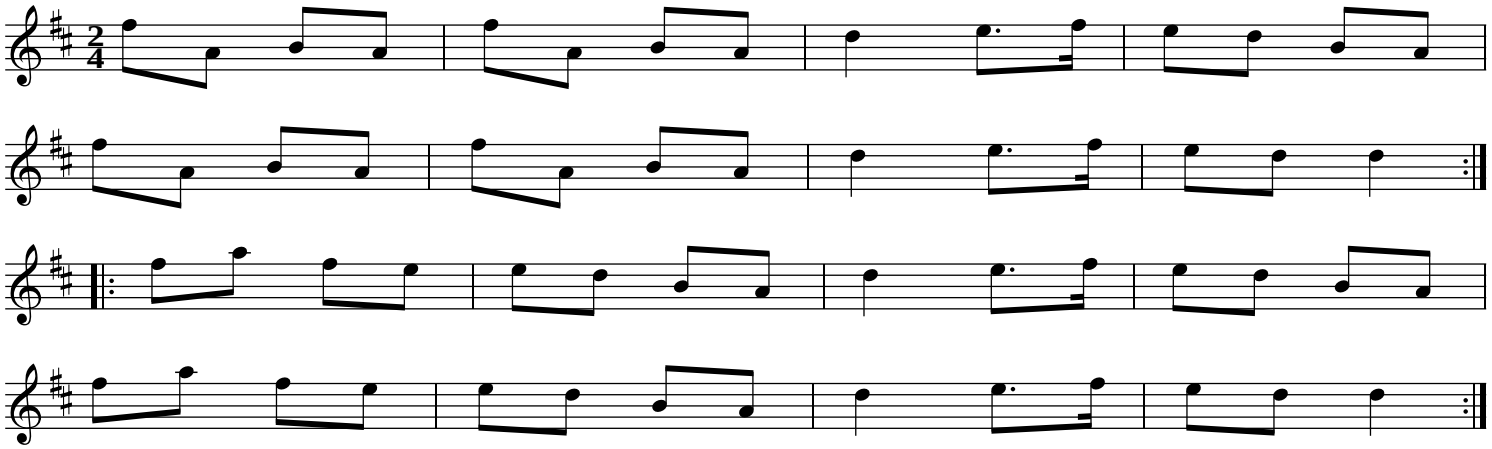

John Ryan's Polka

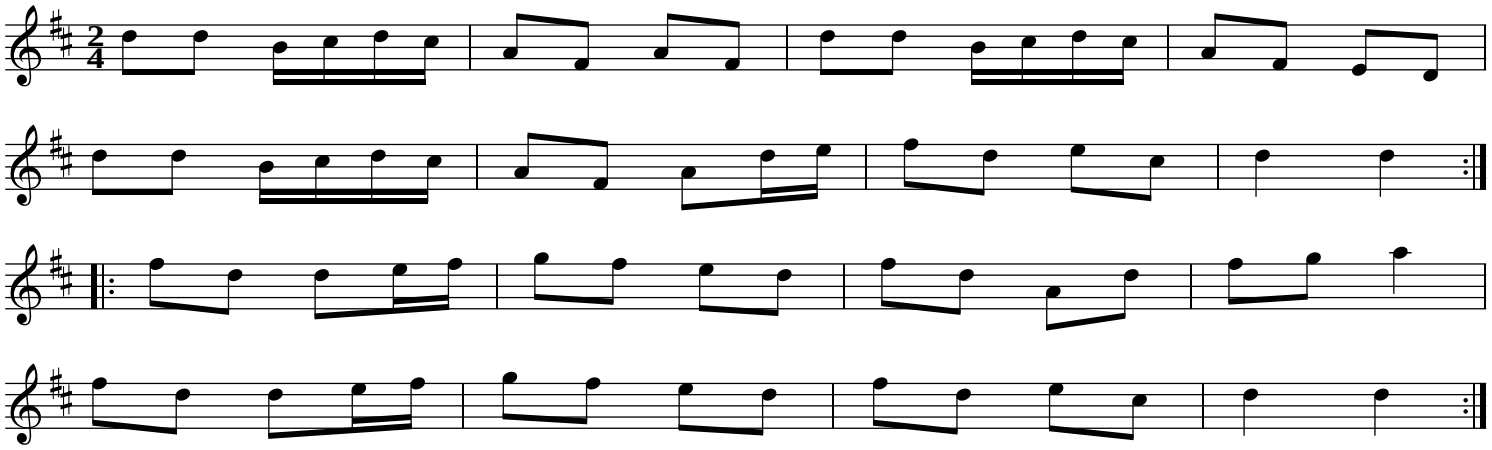

Gander in the Pratie Hole

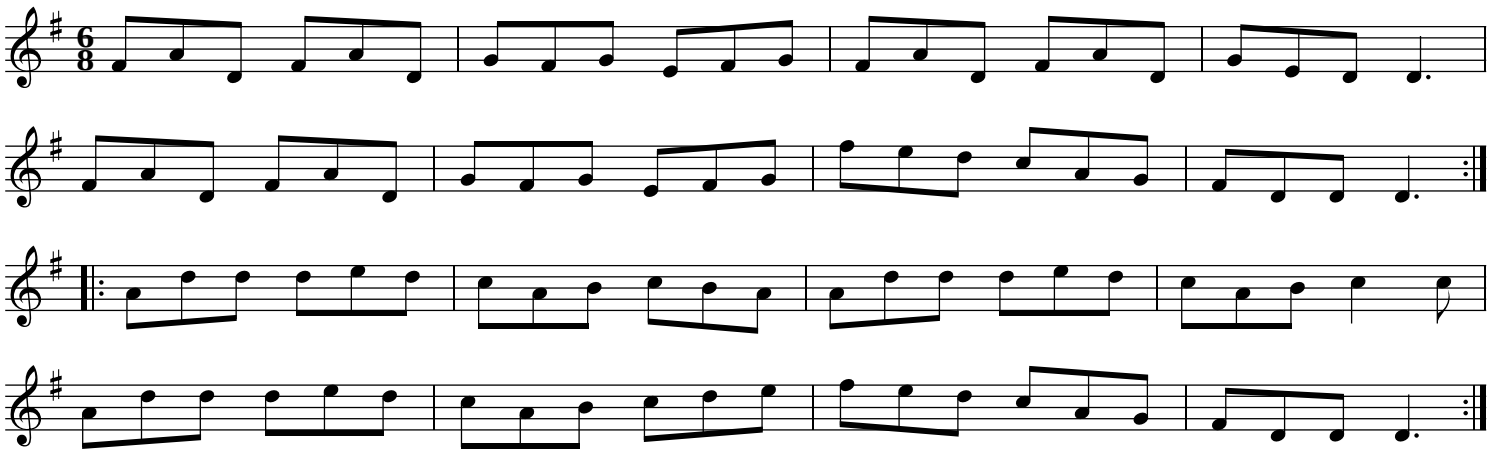

The Humors of Glendart

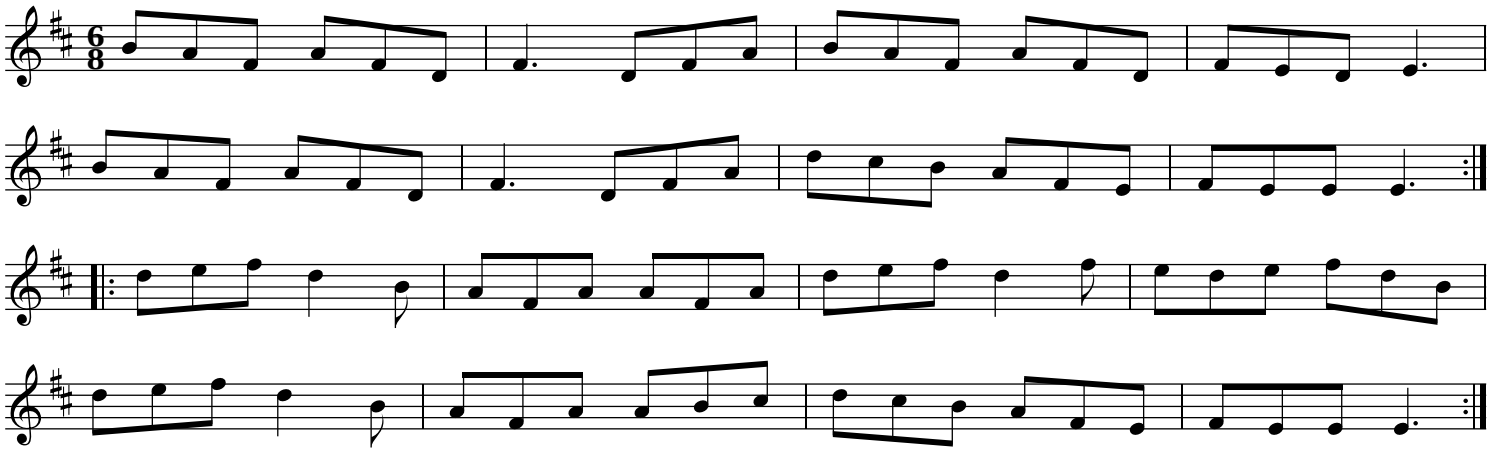

Tá an Coileach Ag Fógairt an Lae

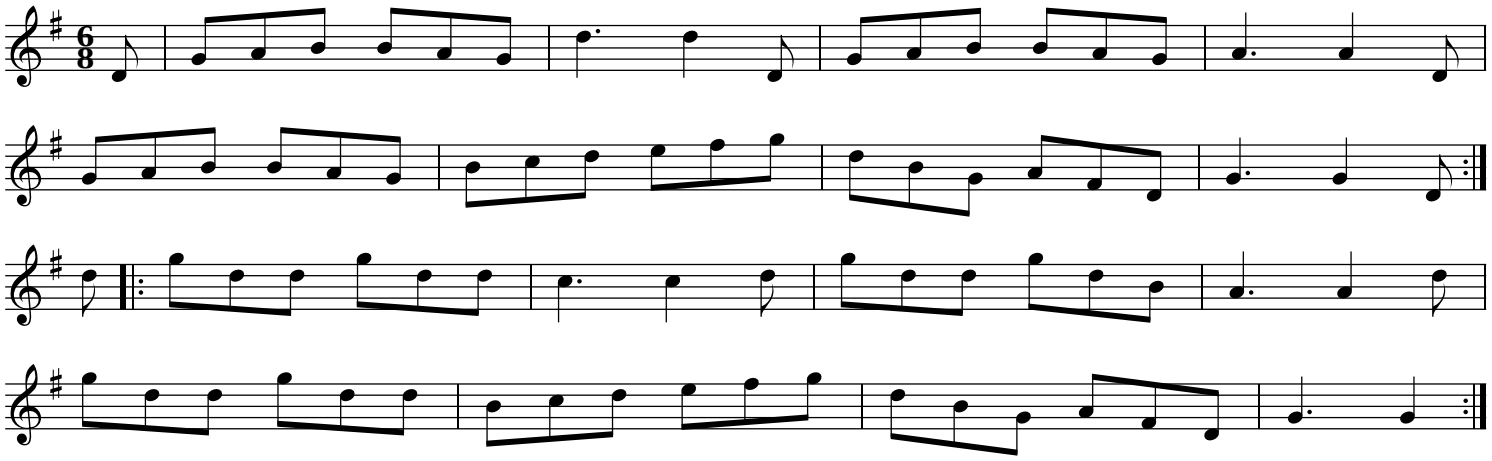

Moll Ha’penny

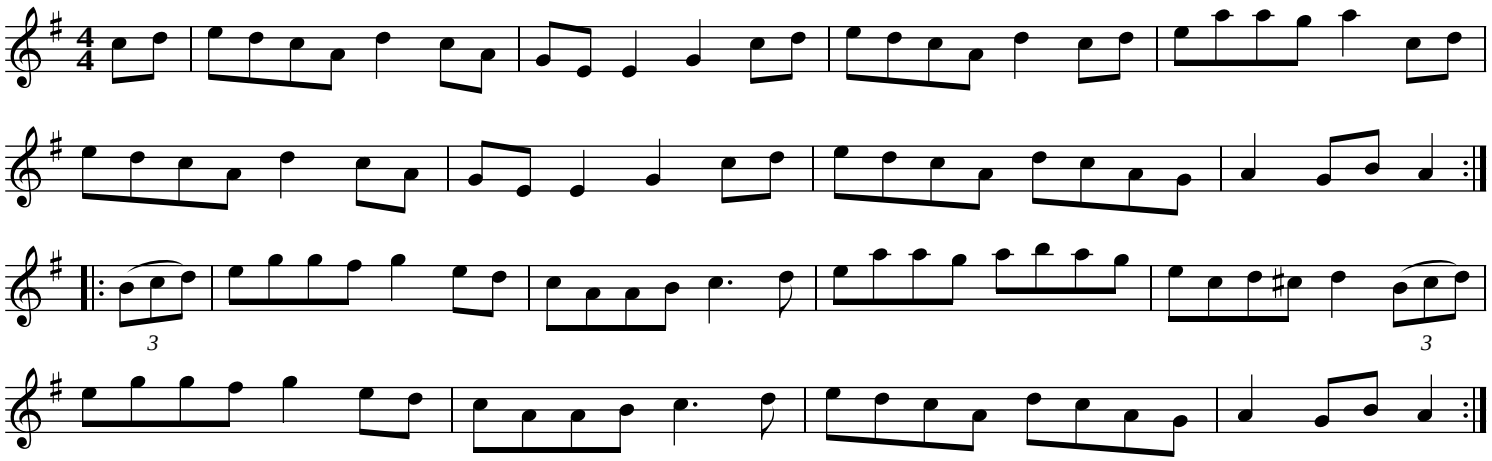

Poll Ha’penny

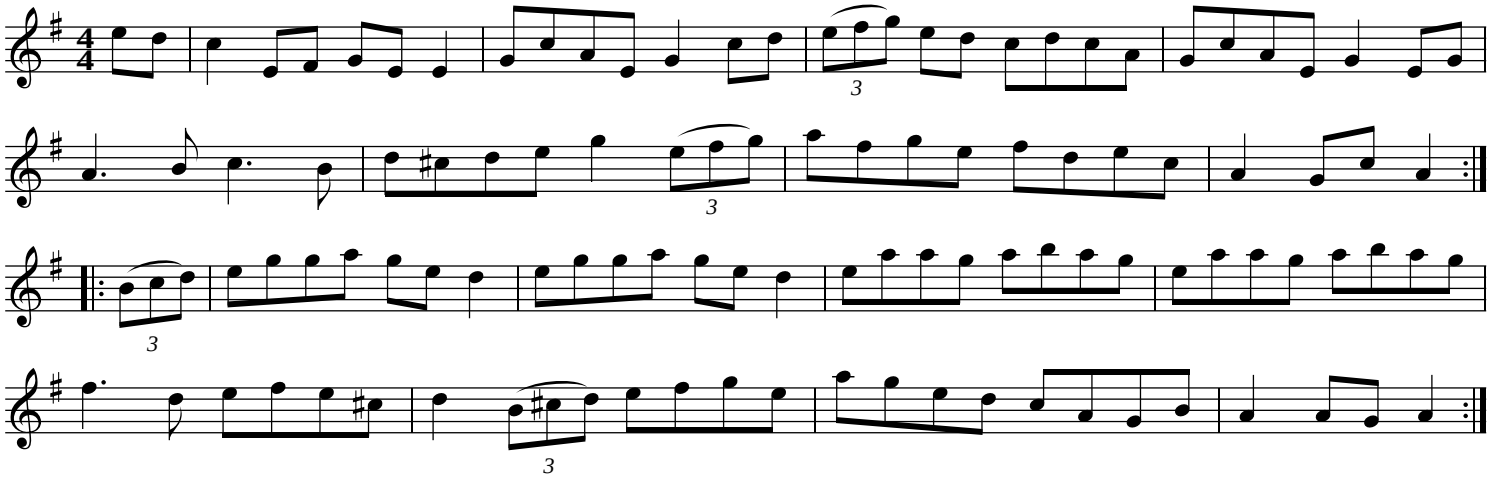

Bohola Jig

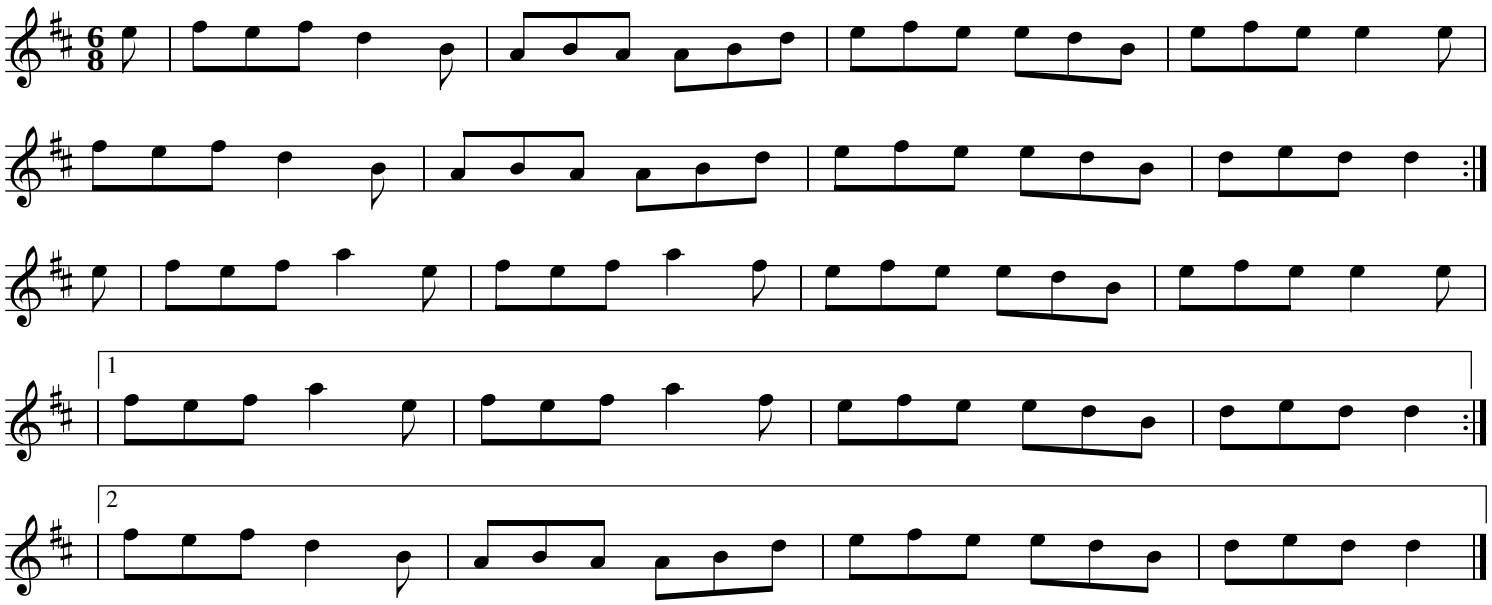

The Rose in the Heather

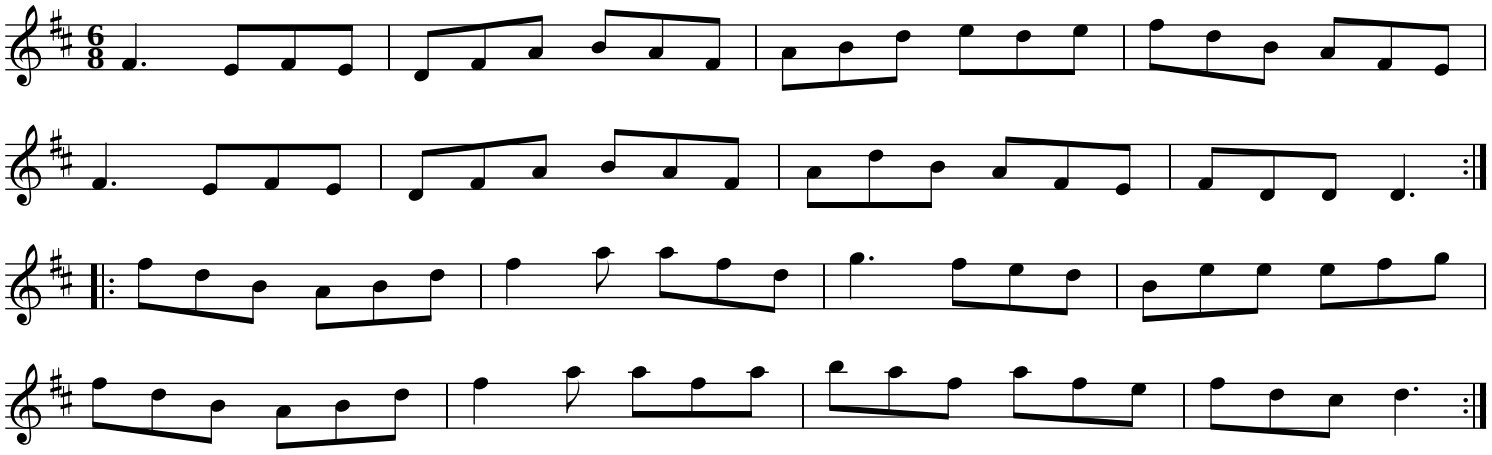

The Sporting Pitchfork

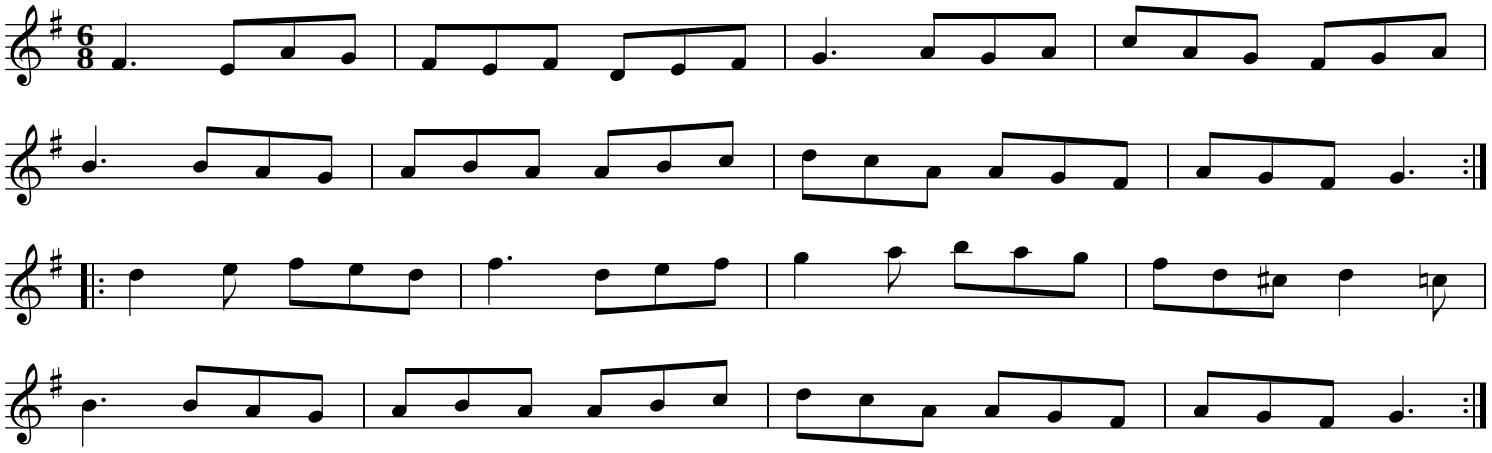

The Rambling Pitchfork

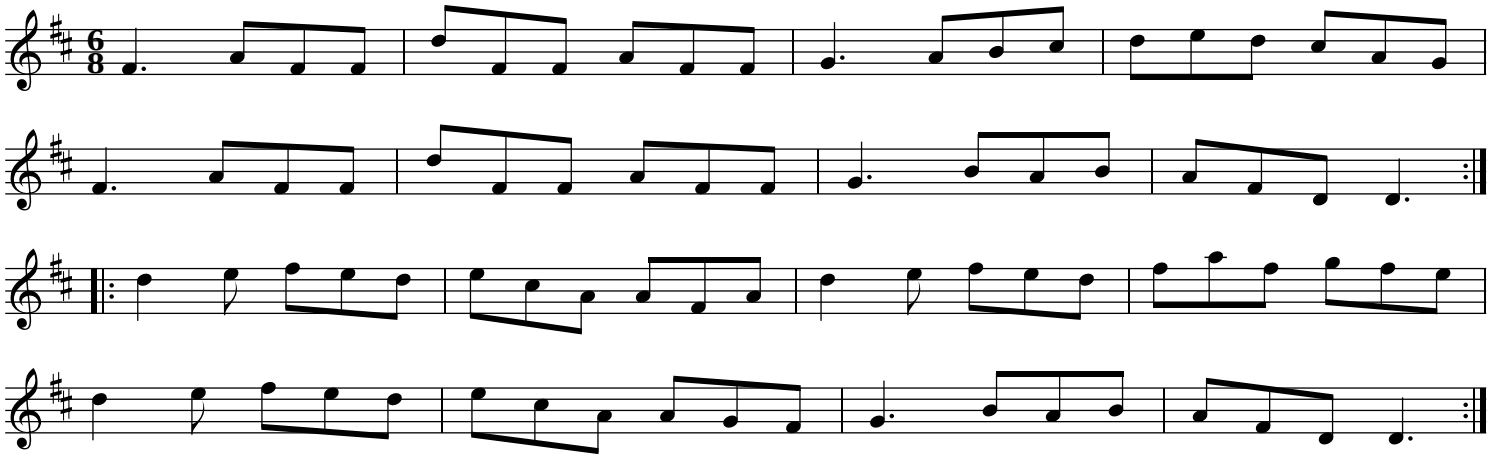

Flowers of Edingurgh

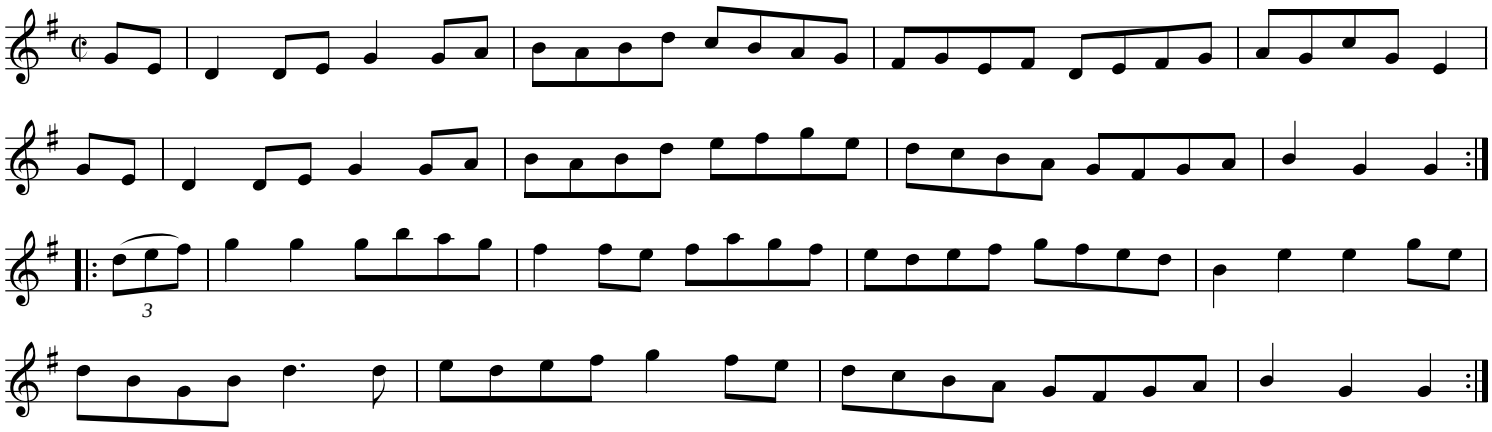

Spootiskerry

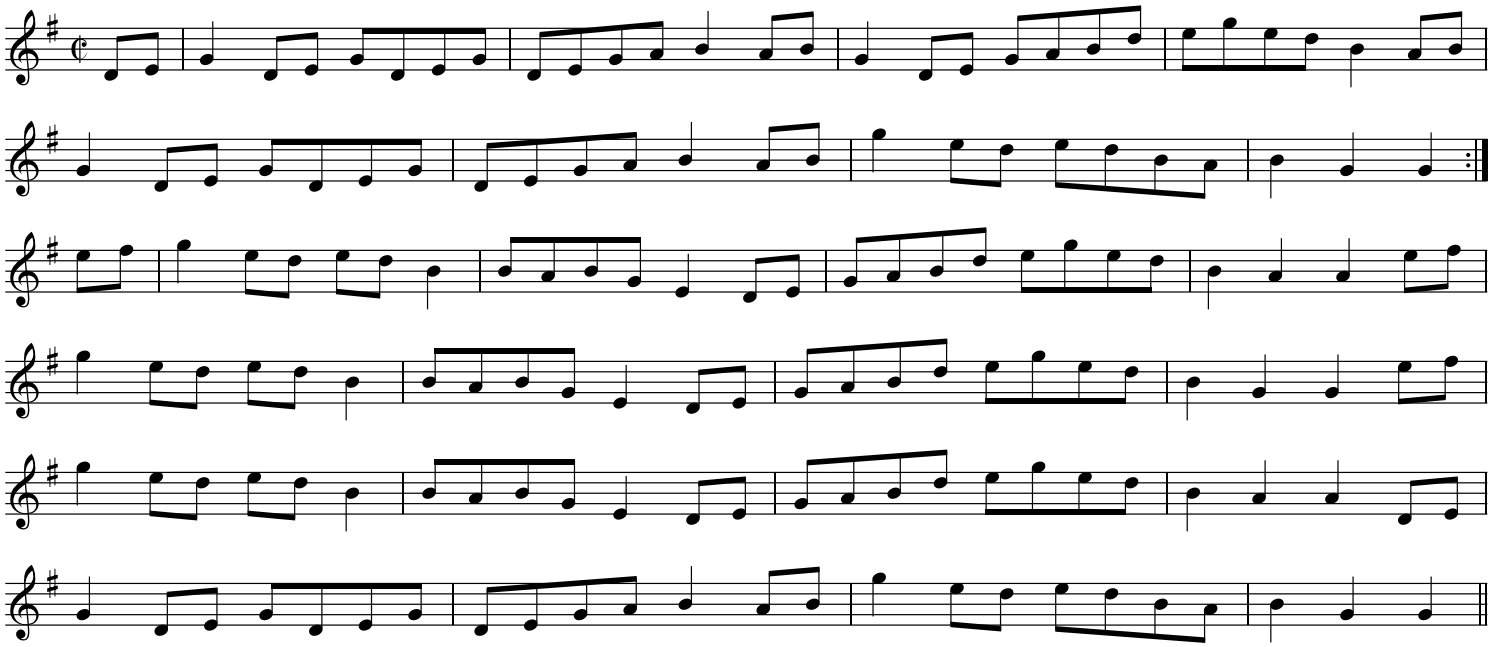

The Old Copperplate

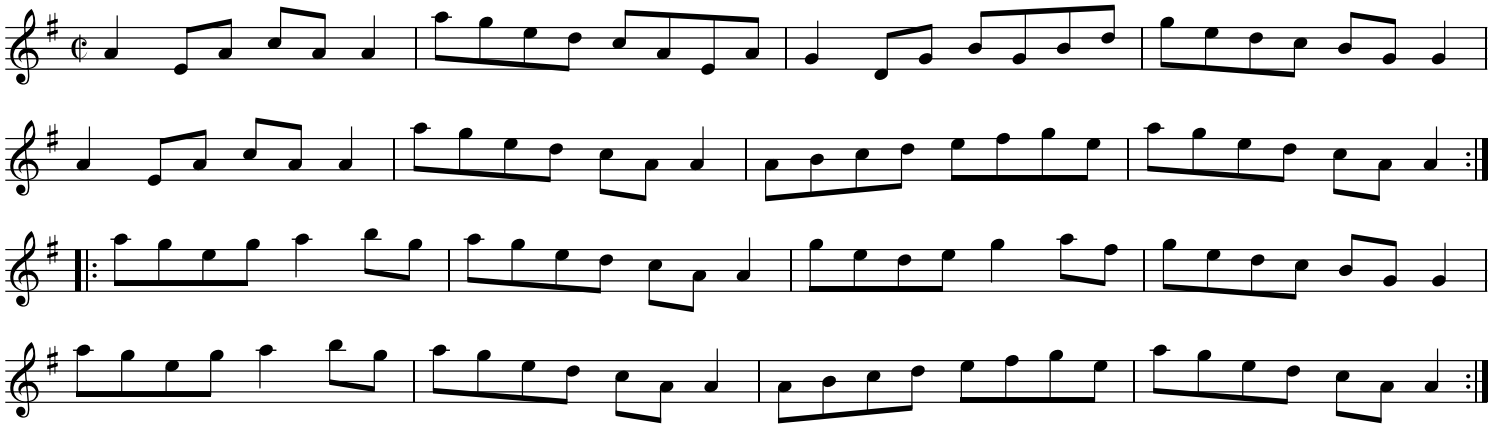

Farwell to Lisseycasey

Paddy Breen's

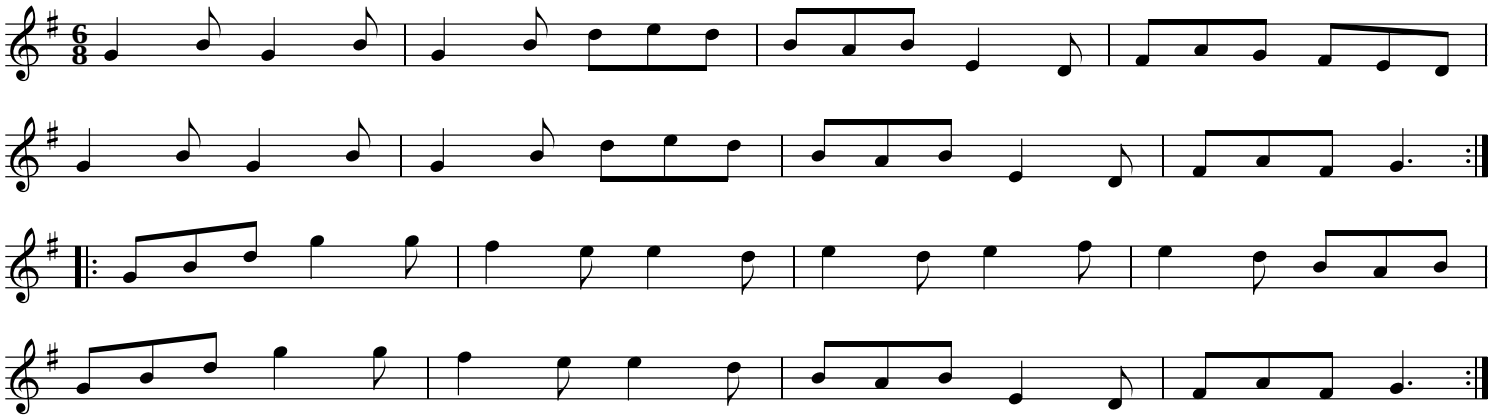

McGuire's March

McGuire's Kick

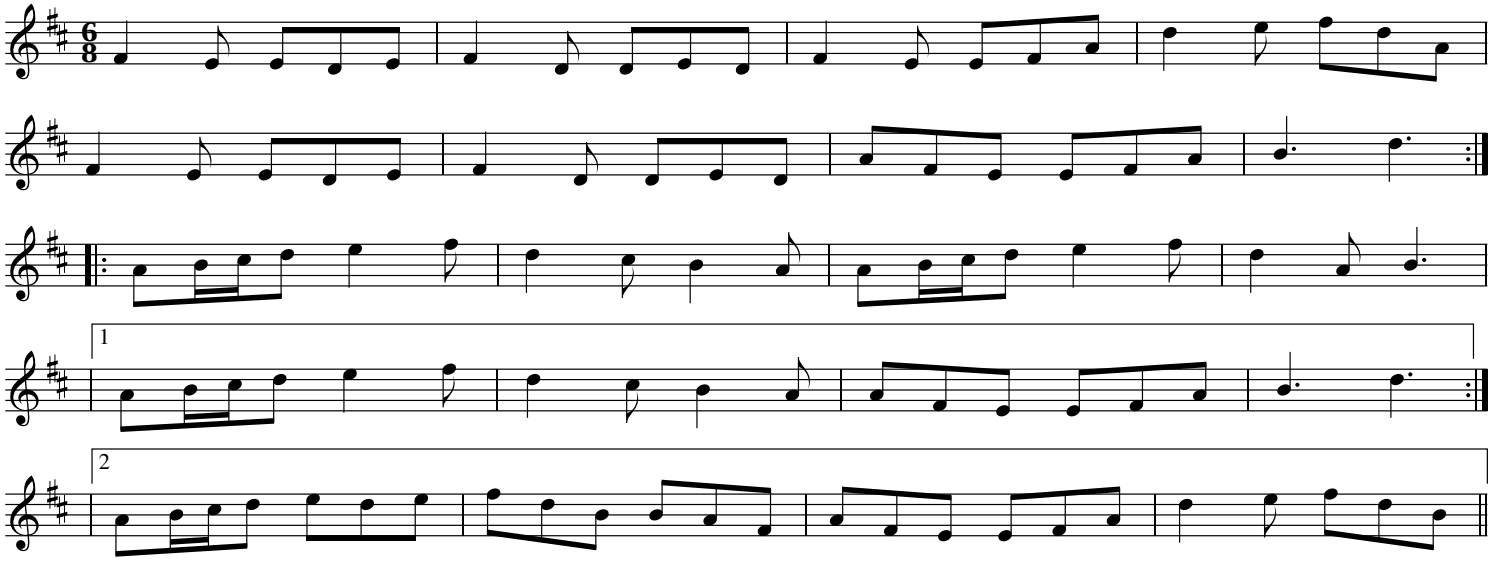

The Rolling Waves

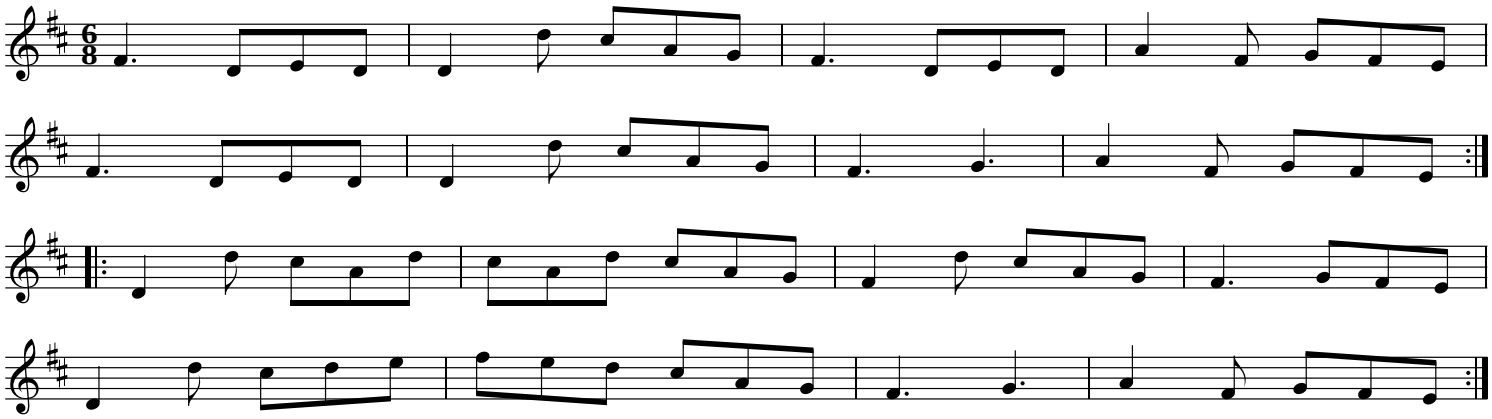

McHughes' Jig

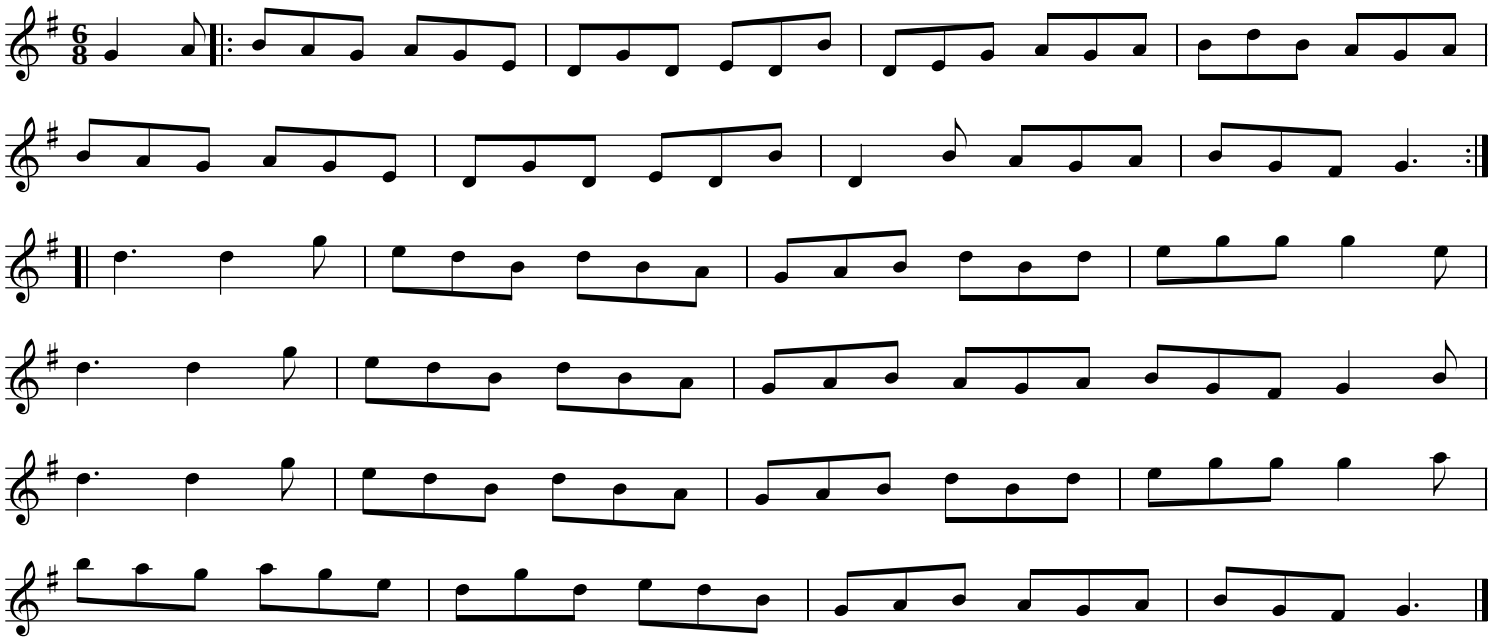

Brian O'Lynn's

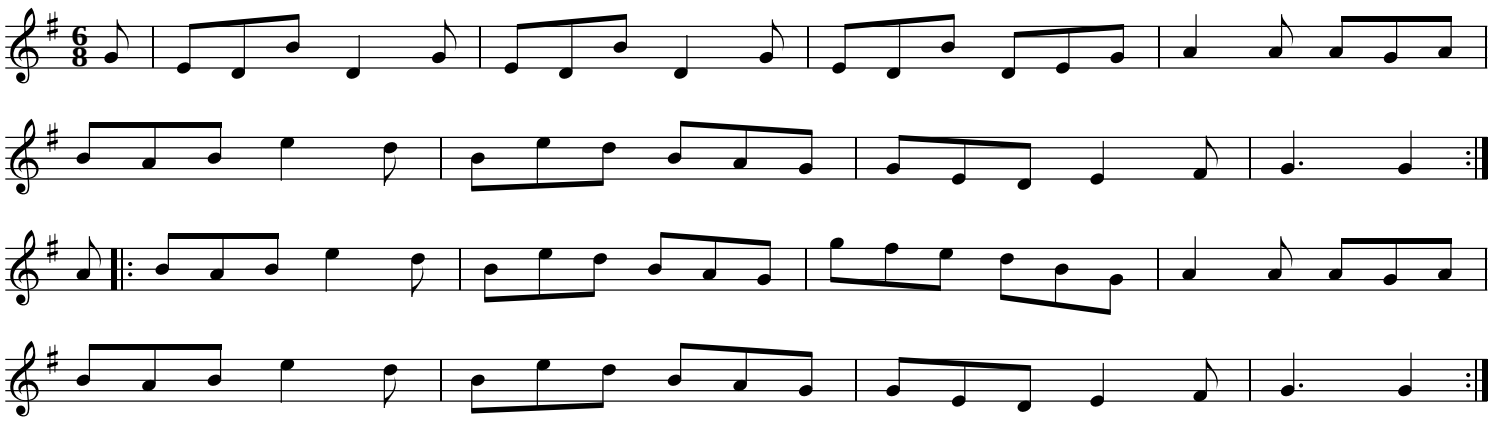

The Cricket's March Over the Saltbox

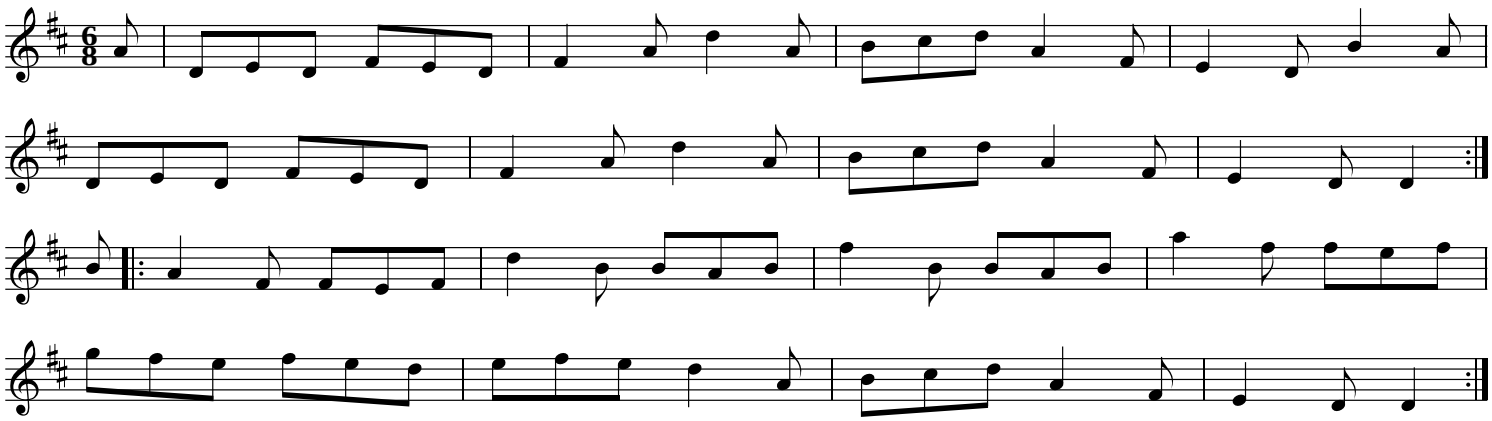

The Worn Torn Petticoat

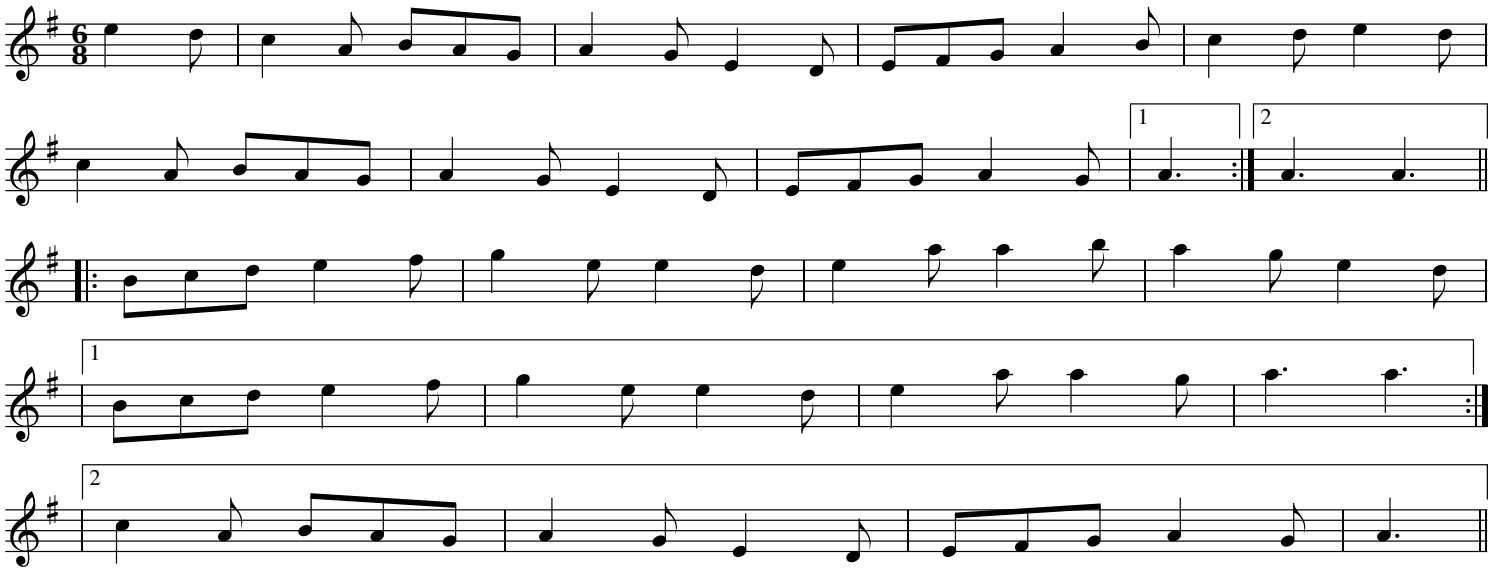

Denis O'Keefe's Favorite

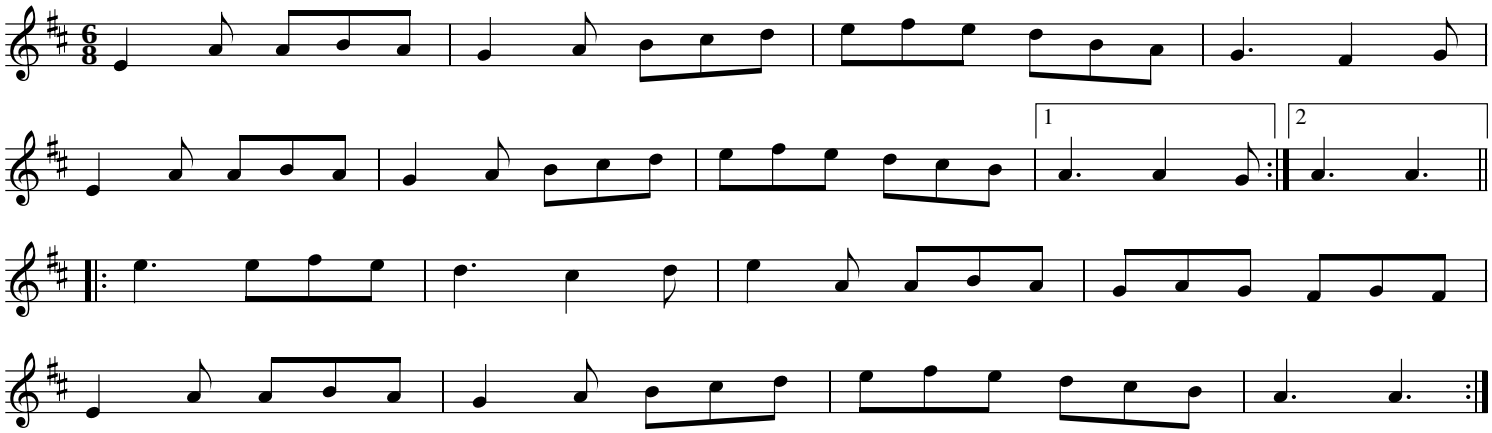

The Wonder Honpipe

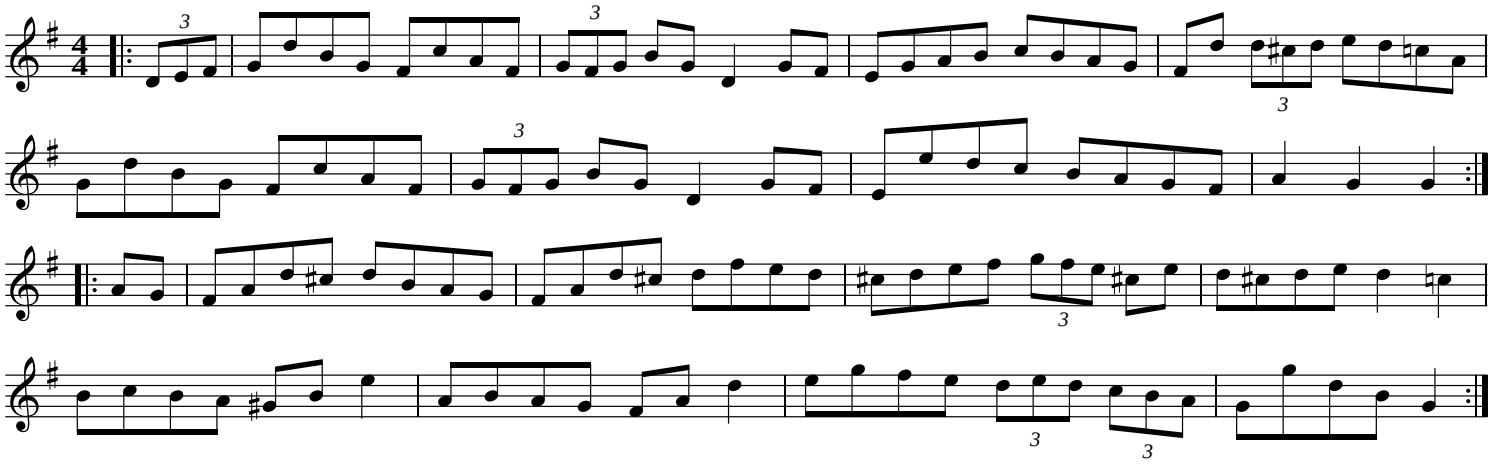

The Rake

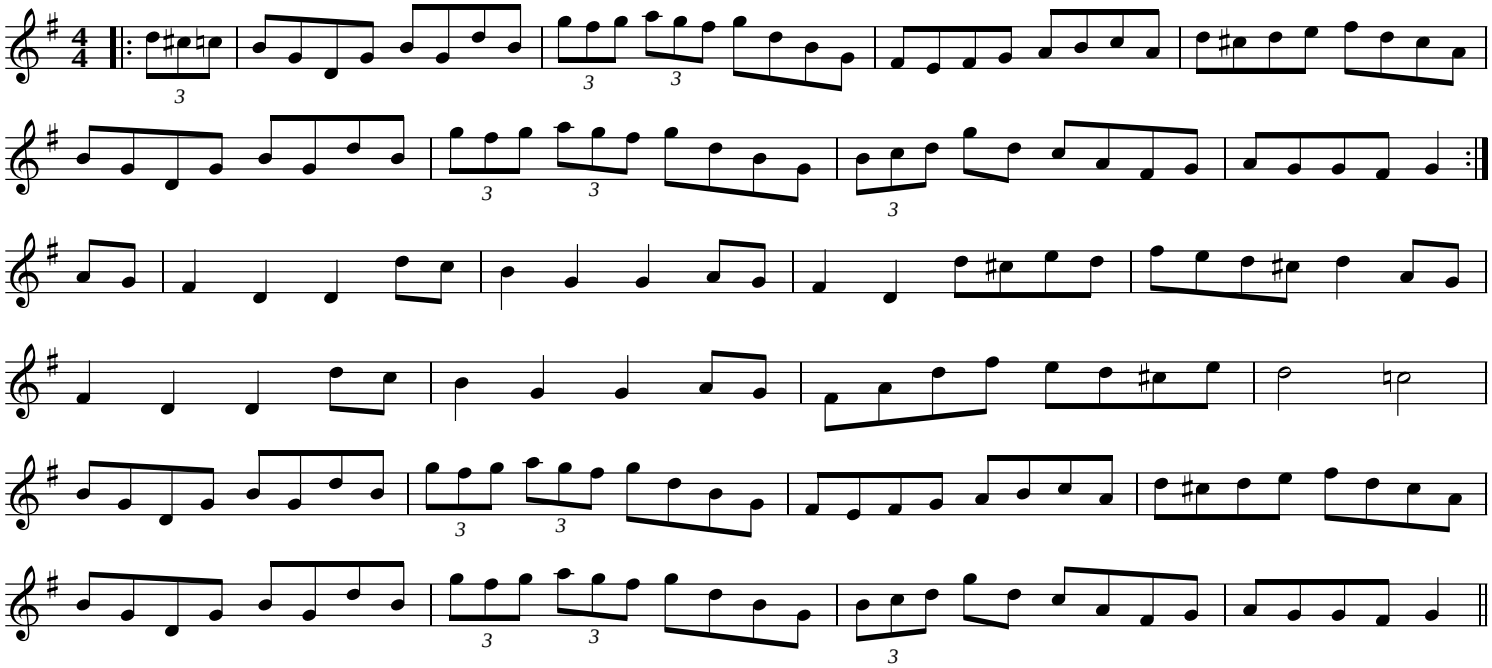

The Kilashandra Lasses

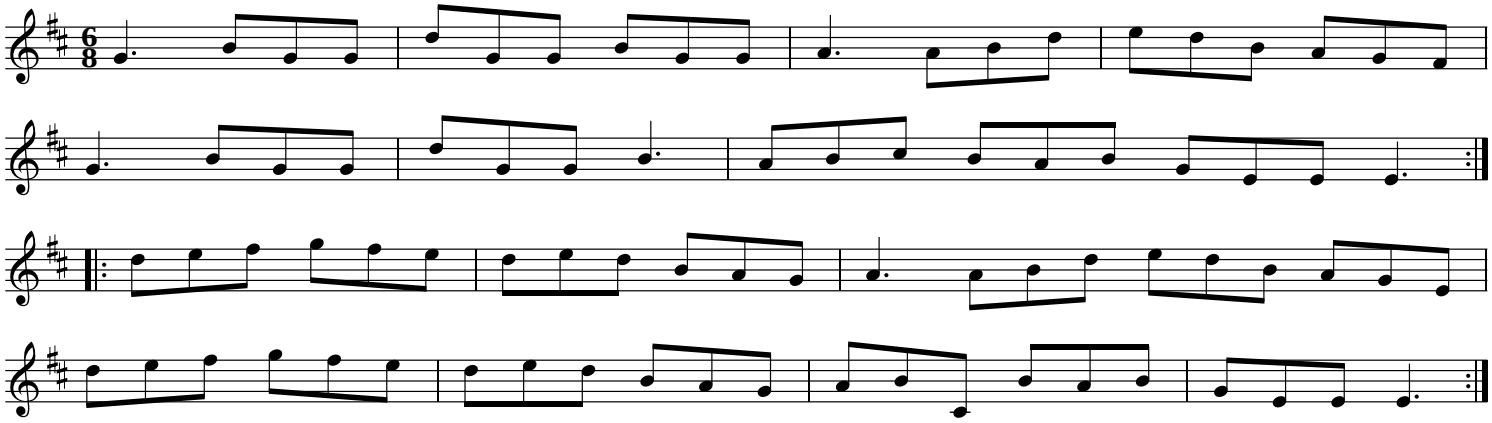

Down the Green Fields

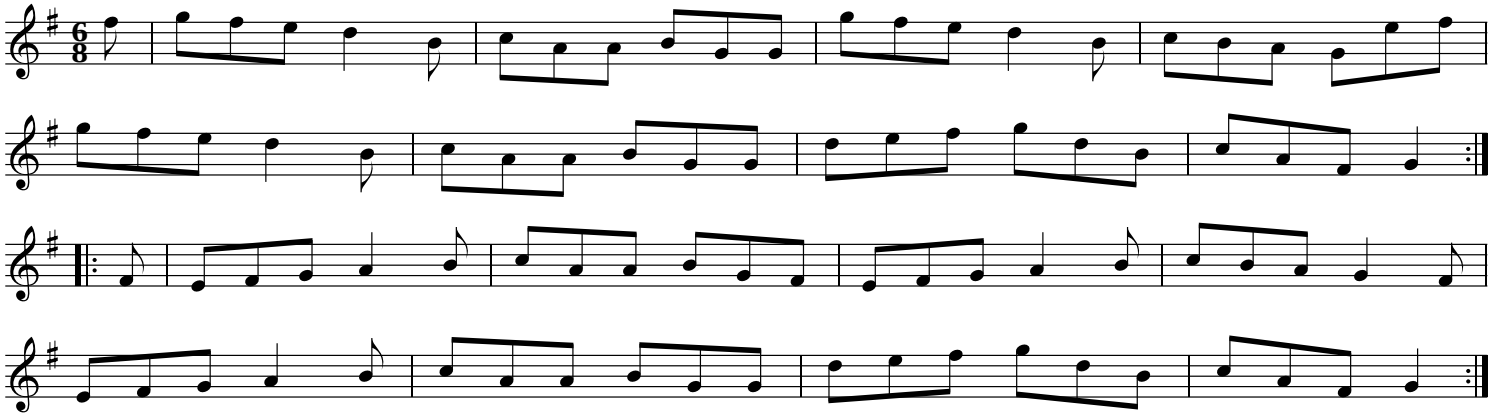

Moll Roe

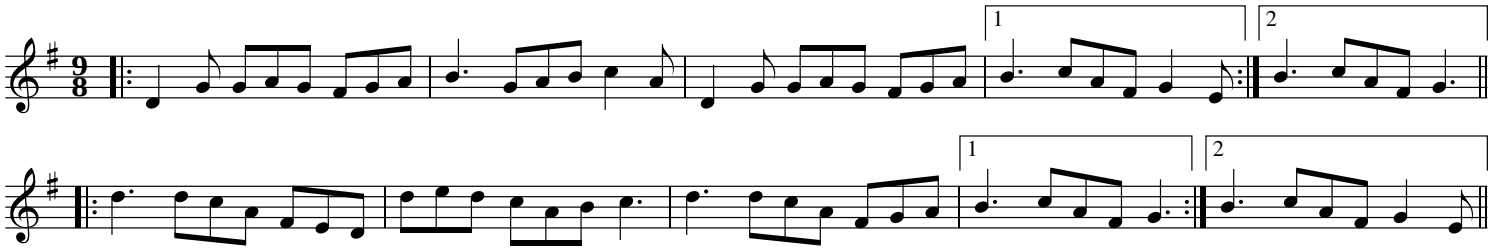

Hardiman The Fiddler

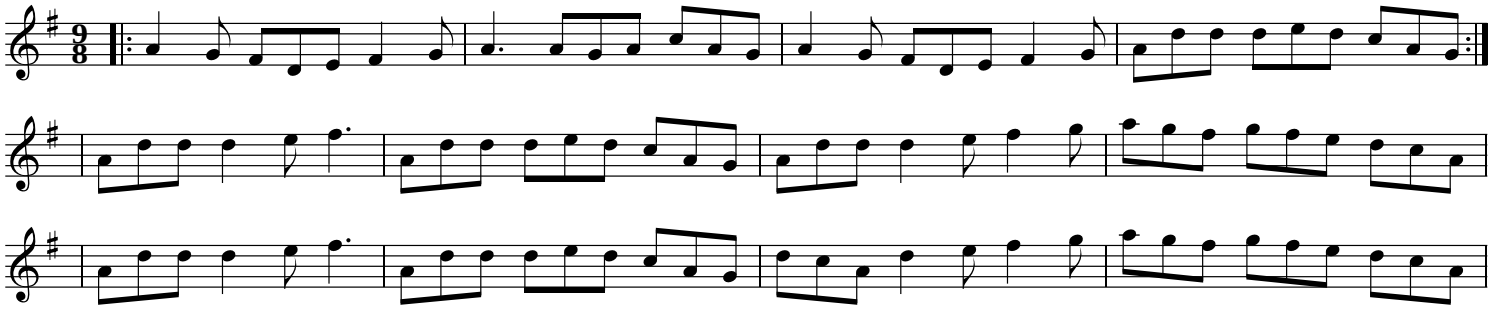

The Battering Ram

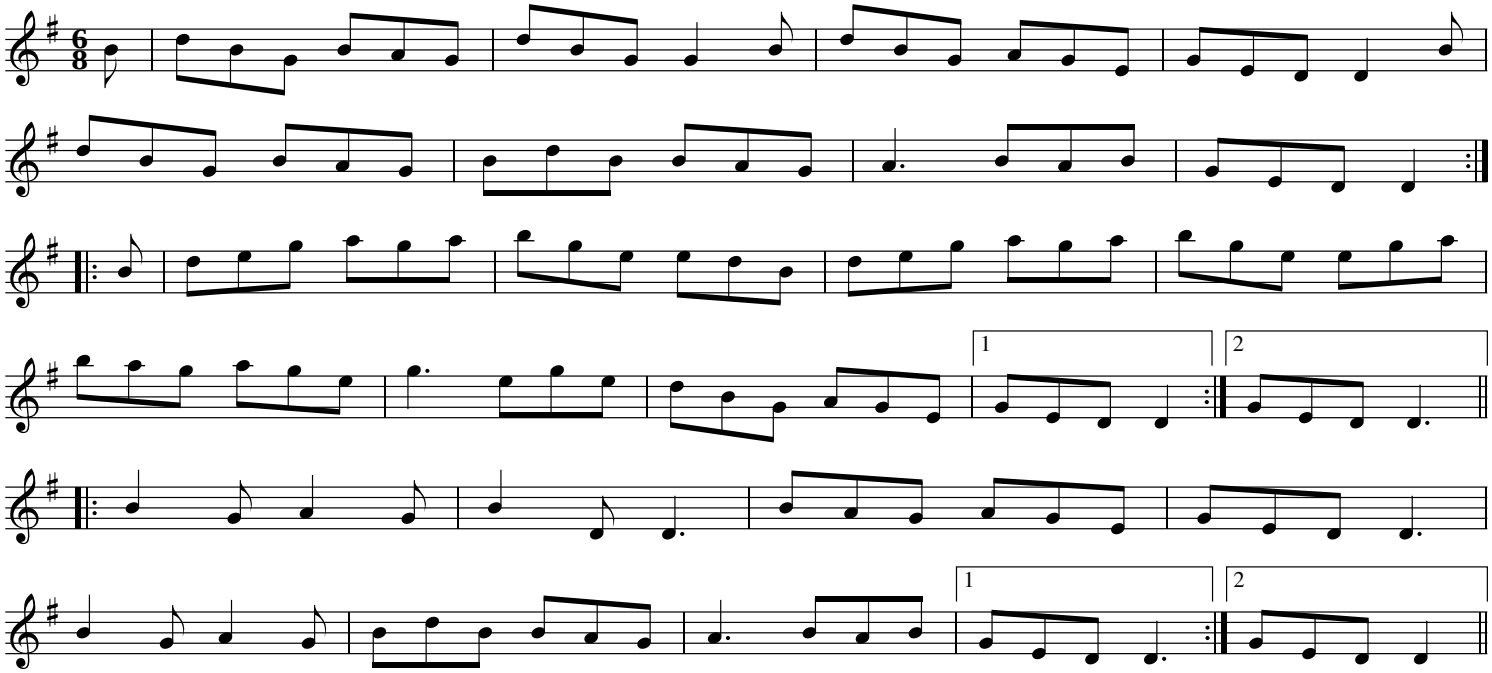

Tell Her I Am

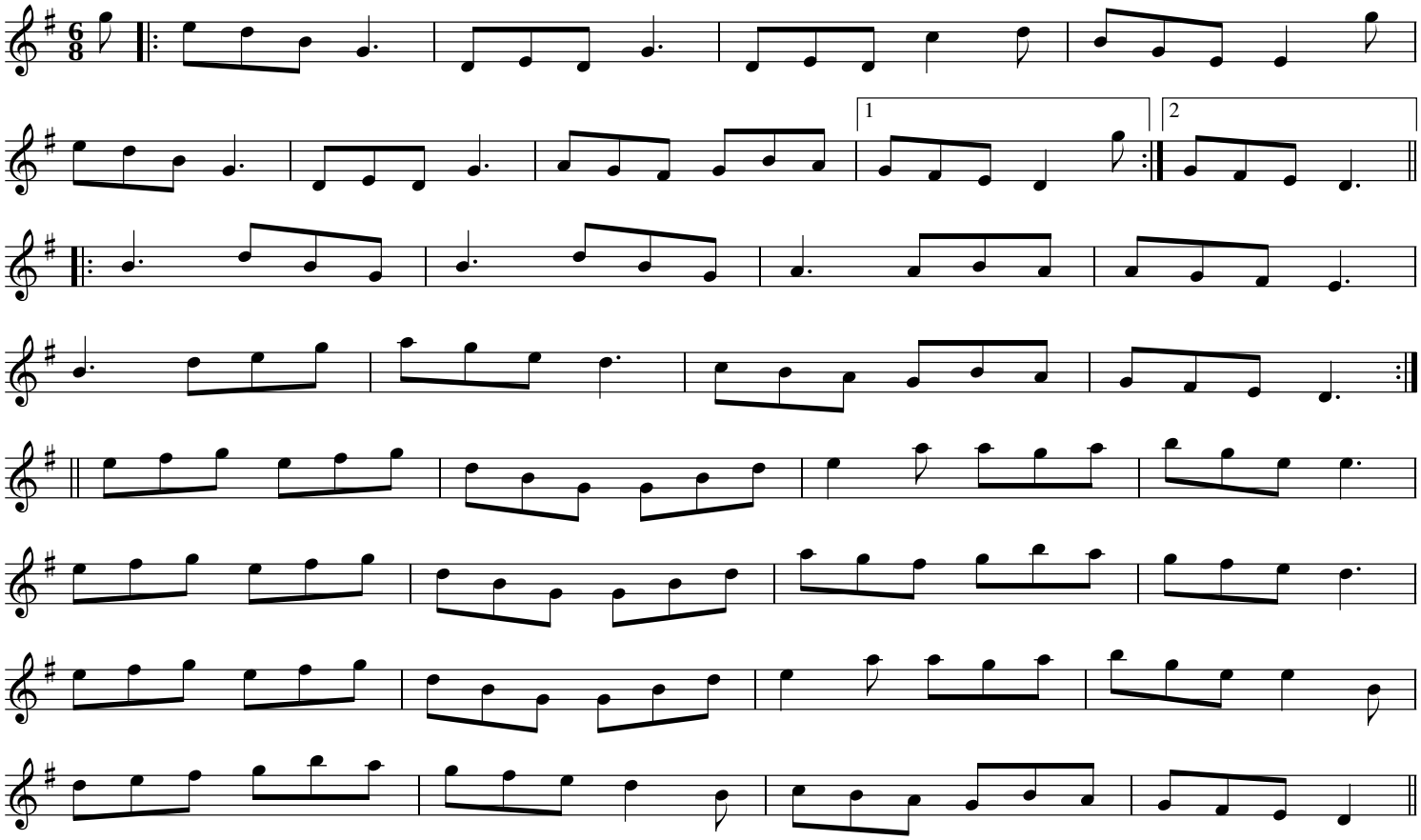

Index

An Phis Fhliuch, 35, 75
Ash Plant, The, 18

Ballydesmond Polka #1, 70
Ballydesmond Polka #2, 37, 70
Ballydesmond Polka #3, 37, 70
Banish Misfortune, 3, 4
Bank of Turf, The, 48
Banshee, The, 22
Bantry Bay, 65
Battering Ram, The, 88
Behind the Haystack, 14
Bellfast Hornpipe, The, 52
Bill Malley's, 55
Bill Sullivan's, 42
Bird in the Bush, 33
Blackthorn Stick, The, 26, 72
Blarney Pilgrim, The, 3, 4
Bohola Jig, 26, 79
Boys of Ballycastle, The, 1
Boys of Bluehill, The, 1
Brian O'Lynn's, 83
Britches Full of Stitches, 42
Bucks of Oranmore, The, 66
Butterfly, The, 35, 63

Calliope House, 26, 72
Catharsis, 69
Cheif O'Neill's Favorite, 52
Church St Polka, The, 56
Cliffs of Moher, The, 15
Coach Road to Sligo, The, 26, 72
Coffee, 17
Coffee on the Bricks, 13
Colonel Rodger's Favorite, 32
Come Back Paddy Reilly, 57
Come West Along the Road, 67
Concertina Reel, The, 45
Connaughtman's Rambles, The, 8
Cooley's, 23, 24
Cricket's March Over the Saltbox, The, 83
Cronin's Hornpipe, 68
Cunla, 11

Denis O'Keefe's Favorite, 84
Devaney's Goat, 67
Dinky's, 18
Donnybrook Fair, 49, 59
Doonagore, 5
Down the Green Fields, 86
Down the Hill, 34
Drops of Brandy, 38
Drowsey Maggie, 23
Drunken Landlady, The, 32
Dunmore Lasses, The, 45

Earl's Chair, The, 33
Edna's Vase, 21
Eileen O'Riordan's, 19
Evit Gabriel, 53

Face the Table, 29
Farewell to Lisseycasey, 82
Fat Cardinal, The, 30
Father Kelly's, 41
Father Tim's, 41
Fermoy Lasses, The, 5, 9
Fifty Cent Peice, 50
Fig for a Kiss, A, 38
Finnish Polka, A, 2
Fisher's Honpipe, 36
Flowers of Edinburgh, The, 81
Foxhunter's Jig, The, 63
Fred Finn's, 31
Freize Britches, The, 54
Frost is All Over, The, 11

Gan Ainm, 57
Gander in the Pratie Hole, 12, 77
Garret Barry's, 3, 4
Golden Gardens, The, 40

Happy Days of Youth, The, 32
Happy Polka, The, 56
Hardiman the Fiddler, 38, 87
Haste to the Wedding, 49
Hillgrove's Waltz, 21
Humors of Ballylaughlin, The, 58
Humors of Glendart, The, 77
Humors of Whiskey, The, 75
Hunter's Purse, The, 22

Jessica's Polka, 2
Jimmy Ward's, 44, 62
Joe Cooley's, 23, 24
John Brennan's, 41
John Egan's, 39
John Ryan's Polka, 76
Johnny Will You Marry Me?, 68

Joy of my Life, The, 49, 59
Julia Clifford's, 37
Julia Delaney, 7

Kerry Polka, The, 61, 76
Kesh Jig, The, 10, 20
Kid on the Mountain, The, 35
Kilashandra Lasses, The, 59, 86
Kilnamoa, 55
Kitty Lie Over, 11
Kitty on the Rail, 28

Lark in the Morning, The, 25
Lilting Banshee, 17
Lisheen Slide, The, 71
Little Stack of Wheat, The, 68
Lucy Farr's, 55
Lydia has no Faith in Cats, 20

Maggie in the Woods, 16
Maid Behind the Bar, The, 27
Mason's Apron, The, 6
Master Crowley's, 6
McGuire's Kick, 82
McGuire's March, 82
McHughes' Jig, 83
Merrily Kissed the Quaker, 14
Merry Blacksmith, The, 22
Mickey Dalton's #3, 61
Miss Monaghan's, 33
Moll Ha'penny, 78
Moll Roe, 87
Montebello, Reel de, 53
Montreal, Reel de, 53
Mooncoin, 46
Mountain Road, The, 45
Musical Priest, The, 27
My Darling Asleep, 48

O'Carolan's Welcome, 74
O'Connels's Trip to Parliment, 64
O'Dowd's Pitch, 28
O'Mahoney's, 65
Oak Cliff Road, 28
Oddfellows in Plainville, The, 20
Off to California, 1
Old Bush, The, 51
Old Copperplate, The, 81
Old Favorite, The, 73
Old Hag You have Killed Me, 49
Out on the Ocean, 8, 47

Paddy Breen's, 82
Peggy Lettermore, 16
Persistence of Noel Reid, The, 12, 13
Pipe on the Hob #1, The, 43
Pipe on the Hob #2, The, 43
Polka, A, 2
Poll Ha'penny, 78

Rake, The, 85
Rakes of Kildare, The, 62
Rakes of Mallow, The, 76
Rakish Paddy, 51
Rambling Pitchfork, The, 59, 80
Return to Milltown, 18
Road to Lisdoonvarna, The, 9, 10
Rolling Waves, The, 82
Roosky Polka, The, 56
Rose in the Heather, The, 79

Saddle the Pony, 48
Sailing into Walpole's Marsh, 31
Salmon's Leap, The, 40
Salt River Road, 15
Shandon Bells, The, 8
Ships are Sailing, 7
Shoe the Donkey, 60
Silver Spear, The, 27
Snowy Path, The, 63
Sonny's Mazurka, 60
Spootiskerry, 81
Sporting Pitchfork, The, 80
St Anne's Reel, 36
Stack of Barley, The, 65
Star Above the Garter, The, 71
Star of Munster, The, 7
Staten Island Hornpipe, 36
Swallowtail Jig, The, 9, 10
Sweeney's Polka, 61
Sweeps, The, 52

Tam Lin, 6
Tar Road to Sligo, 15
Tatter Jack Walsh, 44, 46
Tehan's Favorite, 19
Tell Her I Am, 88
Three Little Drummers, 50
Tobin's Favorite, 46, 47
Tom McCann's, 39
Torn Jacket, The, 67
Toss the Feathers, 23, 24
Tripping up the Stairs, 17, 47
Tá an Coileach Ag Fógairt an Lae, 77

Untitled Polka, 29
Untitled Reel, 30

Walls of Liscarroll, The, 14
When Sick is it Tea You Want?, 50
Where I Told Her I Loved Her and Sprained Her Ankle, 12, 13
Whistling Wrangler, The, 29
Willie Coleman's, 73
Wizard's Walk, The, 69
Wonder Hornpipe, The, 85
Worn Torn Petticoat, The, 19, 84

Yellow Cow, The, 64
Yellow Tinker, The, 5
Young Tom Ennis, 62