Head Office: Suite 107 Shahsilga Court Jahi District Abuja
Branch Office: 1st Floor Baga Road Plaza opposite Bukariye Filling Station Maiduguri
TEL: +2348172743330
EMAILS: rapidexpresslogistics@gmail.com
www.rapidexpress.com.ng

Attn: The Operations Manager
UNICEF, the United Nations Children's Fund
25, Dalori Street, New GRA, Maiduguri, Borno State.

RE: INVITATION TO BID FOR THE PROVISION OF HAULAGE SERVICES FROM UNICEF WAREHOUSE IN MAIDUGURI TO VARIOUS LGA's & OTHER LOCATIONS WITHIN BORNO STATE.

SUBMITTED BY: RAPID EXPRESS LOGISTICS LIMITED (RELL).

PREPARED BY: ANTHONY EKPOKOBA.

23 Feb. 22

NON-DISCLOSURE AND CONFIDENTIALITY STATEMENT: This document is a private and confidential property of Rapid Express Logistic Limited (RELL) and should be treated as such. Your acceptance/opening of this document legally binds you to an agreement of non-disclosure to a third party outside the company name and contact specified above; legal action can be taken in view of the violation of this agreement. Thank you

Head Office: Suite 107 Shahsilga Court Jahi District Abuja
Branch Office: 1st Floor Baga Road Plaza opposite Bukariye Filling Station Maiduguri
TEL: +2348172743330
EMAILS: rapidexpresslogistics@gmail.com
www.rapidexpress.com.ng

Table of Content:

1. Company Profile & Management Structure.
2. Company Certificate of Incorporation.
3. Three Years Tax Clearance Certificate.
4. Three Years Audited Account.
5. Office Address
6. Evidence of Similar Haulage Activities. (Contract Docs/PO).
7. Contract details/Type of Services Provided.
8. Goods in Transit Insurance Certificate for the Last 3 Years.
9. Curriculum Vitae of Key Personnel (Transport Manager, Supervisor, Finance Manager & Focal Person).
10. Fleet Composition (Owned and Leased Trucks, including SLA's).
11. References (Type of services provided, duration, contact persons)
12. Evidence of Capacity to Deliver Large Haulage Services in the 34 states Mentioned.

Head Office: Suite 107 Shahsilga Court Jahi District Abuja
Branch Office: 1st Floor Baga Road Plaza opposite Bukariye Filling Station Maiduguri
TEL: +2348172743330
EMAILS: rapidexpresslogistics@gmail.com
www.rapidexpress.com.ng

1. Company Profile & Management Structure.

Established in 2015, Rapid Express Logistics Limited (RELL) is an integrated end to end logistics service provider with a strong background in the haulage/transportation of high value/sensitive commodities. The organizations sole aim of existence is to offer innovative logistics and supply chain services, with the end goal of improving the capabilities of its clients/partners. Our service offering includes; haulage/distribution management, freight clearing, car hire services, warehouse and inventory management, and trade logistics. The management of the organization is overseen by a Managing Director (MD/CEO), aided by two Executive Directors, and a group of young, dynamic supply chain professionals with over 20 years' experience, brought together by a passion for quality service delivery. Our team of employees (70+) have acquired some of the best training locally and internationally in various supply chain management programmes, which they have in turn channeled in ensuring that clients' needs are meet. Our staff has been trained at various times by the UN-WFP and very conversant with the UN's policies on the "prohibition and combating of fraud & corruption" and "conduct promoting the protection & safeguarding of children". We are corporate and individual members of the **Association of Supply Chain Management (ASCM)**, **International Association of Public Health Logisticians (IAPHL)** and the **Institute of Logistics Management (ILM)**.

Our experience in the haulage/transportation of commodities is drawn from the hands-on experience we have garnered from providing similar services to international and local organizations such as the **United Nations World Food Programme (UN-WFP)**, **United Nations Office for the Coordination of Humanitarian Affairs (UN-OCHA)**, **Chemonics International/SAI Associates**, **Heartland Alliance International**, **Maryland Global Initiative Cooperation (MGIC), Malaria Consortium, Management Science for Health (MSH), Axios Foundation**, **Nigerian Security Printing and Minting (NSPM)** and the **Clinton Health Access Initiative (CHAI)**. The organization is currently engaged by the former, to provide distribution/transportation of humanitarian/aid commodities (food commodities) to victims of the Boko Haram crisis in more than 60 IDP camps located within the North-Eastern part of the country. The distribution network we have put in place have greatly assisted the **UN-WFP** distribute over 100,000 metric tons of food/humanitarian aid commodities from inception in March 2017 till date; ensuring that the level of deprivation of food supplies suffered by the IDP's is reduced to the barest minimum. RELL is also engaged by **Chemonics International**, a principal recipient of the Global Fund-Malaria New Funding Model to provide long haul and last mile distribution services of Long-Lasting Insecticidal Nets (LLINs) in various states across the country. We are also working with **Axios Foundation Nigeria** to provide last-mile distribution of Malaria health commodity transportation from the hospitals to four (4) states in the North-Eastern part of the country. **Clinton Health Access Initiative (CHAI)**, also engages the services of RELLL for the last mile & long-haul distribution of HIV/AIDs health commodities in Kano, Kastina and Kaduna states. **Heartland Alliance International,** a USAID funded non-governmental with the aim of bringing high quality and respectful HIV prevention services to some of the country's most stigmatized groups engaged our services for the distribution of HIV/AIDs commodities to Rivers, Lagos, Akwa-Ibom, Benue,

Cross-Rivers, and Nasarawa States. We are also engaged by the **Nigerian Security Printing and Minting Company (NSPM)** for the freight clearing and inland haulage (from the Lagos Ports to their warehouses in Abuja and Lagos) of security classified commodities. RELL is also engaged to provide haulage/transportation services by the Maryland Global Initiatives Corporation (MGIC), a nonprofit affiliate of the University of Maryland, Baltimore that works to strengthen health systems and reduce the spread and impact of HIV/AIDS in various states in the country.

Leveraging on the distribution network we have across the six (6) geo-political zones of the country, we have been able to distribute over 200,000 metric tons of health and non-health commodities across the 36 states of the country since inception in 2015. This is made possible by a reliable fleet of 60 vehicles/trucks (owned and sourced from our 3PL partners, whom we have Service Level Agreements with), manned by well-trained drivers/personnel keen on ensuring rapid delivery of the commodities, in strict compliance with good distribution practice as outlined in the World Health Organization (WHO) working document (QAS/04.068. Rev.2). In addition, our logistics operation is guided by a set of Standard Operating Procedures (SOP's) which ensures delivery and order accuracy; thereby enabling our clients/partners to focus on their core competencies.

To mitigate various risks in our transportation/delivery operations, we have taken out adequate insurance covers to safeguard our clients' interests some of which include;

- Comprehensive Insurance Policy (with Mansard Insurance) for all the vehicles in our fleet.
- Goods in Transit Insurance Policy (With Mansard Insurance) worth up to **One Hundred and Twenty Million Naira** (**₦ 120,000,000**) to safeguard against losses in transit due to accidents/Insurgency etc.
- Fidelity Guarantee Insurance Policy (with FIN Insurance)
- Medical & Life Insurance for all RELL Staff (With Green Bay Health Management Organization).

We are excited at the prospect of working with the **United Nations Children's Emergency Fund (UNICEF)** and would apply the experiences we have gained working with other notable organizations to ensure we deliver optimum haulage/distribution service to you.

Chuka Chiezie.
MD/CEO.

Head Office: **Suite 107 Shashilga Court Plot 111 & 112 Sector Centre A, Jahi, Eden Rd, Kado, Abuja, Nigeria**

Branch Office: 1st Floor **Baga Road Plaza opposite Bukariye Filling Station, Maiduguri Borno State**

Email:chukachiezie@rapidexpresslogistics.com.

Website: www.rapidexpress.com.ng

Tel No: 08173227358; 08174919480; 08033615992; 08098006760; 08172743304

Head Office: Suite 107 Shahsilga Court Jahi District Abuja
Branch Office: 1st Floor Baga Road Plaza opposite Bukariye Filling Station Maiduguri
TEL: +2348172743330
EMAILS: rapidexpresslogistics@gmail.com
www.rapidexpress.com.ng

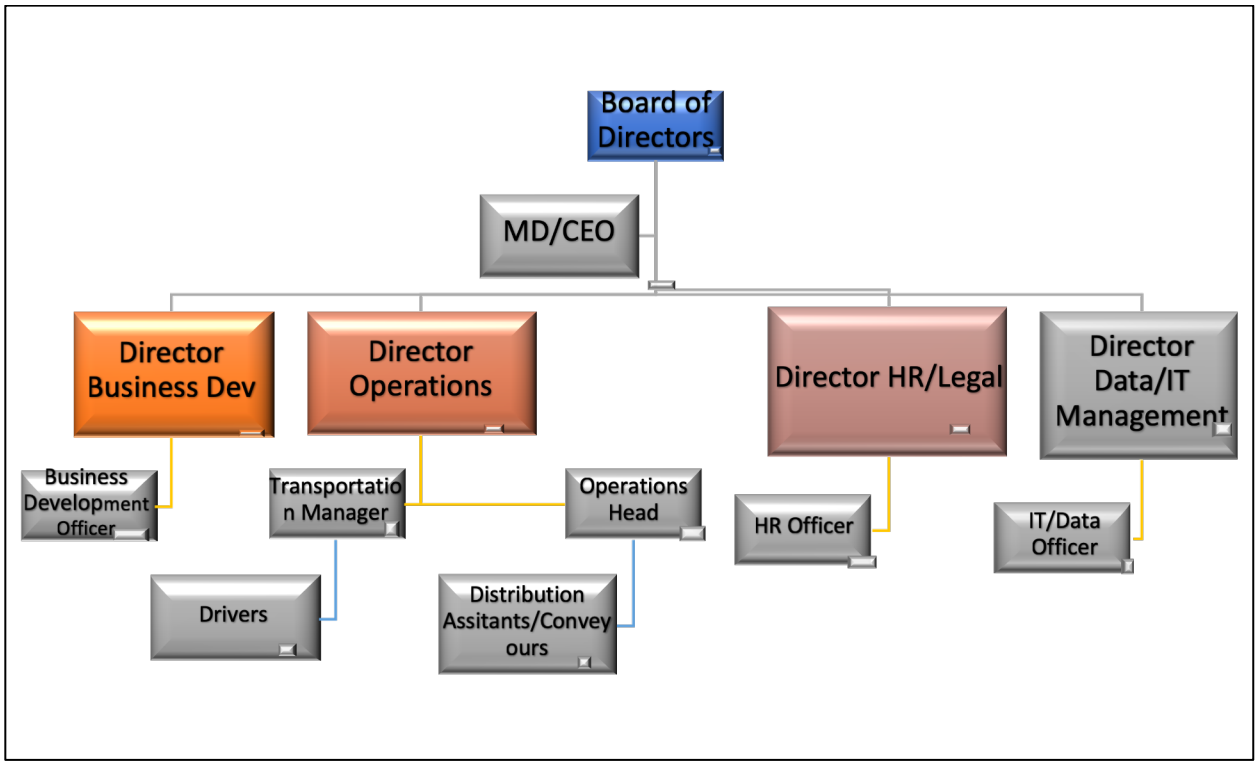

2. Company Certificate of Incorporation.

RC 1260913

CORPORATE AFFAIRS COMMISSION
FEDERAL REPUBLIC OF NIGERIA

Certificate of Incorporation

I hereby certify that

RAPID EXPRESS LOGISTICS LTD

is this day incorporated under the **COMPANIES AND ALLIED MATTERS ACT 1990** *and that the Company is Limited By Shares.*

Given under my hand at Abuja this 15th day of May, 2015.

814674

BELLO MAHMUD
Registrar - General

CORPORATE AFFAIRS COMMISSION

(Establish Under The Companies And Allied Matters Act 1990)

CAC

FORM CAC 7

PARTICULARS OF DIRECTORS OR ANY CHANGE THEREIN

Pursuant to Sections 292 (4)

CORPORATE AFFAIRS COMMISSION ASSESSMENT 22 FEB 2017 001 ASSESSED BY

Company Number: RC: 1260913

Company Name: RAPID EXPRESS LOGISTICS LIMITED

CORPORATE AFFAIRS COMMISSION CERTIFIED TRUE COPY 23 FEB 2017 2646 CERTIFIED BY

PARTICULARS OF DIRECTORS

1.

Surname:	CHIEZIE
Others Names:	CHUKA ALFRED
Nationality:	NIGERIAN
Age	ADULT Years
Residential Address	HOUSE 182 BLOCK B PENTVILLE ESTATE LOKOGOMA
City:	ABUJA
State:	F.C.T

Remarks: APPOINTED: RE-APOINTED: ✓ RESIGNED REMOVED:

I consent to be a Director of the above named company

Signature Date: 26-1-2017

CORPORATE AFFAIRS COMMISSION VERIFICATION 20 FEB 2017 047 APPROVED

2.

Surname:	EKPOKOBA
Others Names:	EMEKA ANTHONY
Nationality:	NIGERIAN
Age	ADULT Years
Residential Address	B86 UNITY HILLS ESTATE LOKOGOMA
City:	ABUJA
State:	F.C.T.

Remarks: APPOINTED: RE-APOINTED: ✓ RESIGNED REMOVED:

consent to be a Director of the above named company

Signature Date: 26-1-2017

Commission Abuja Corporation APPROVED 22 FEB 2017

3.

Surname:	OLOKPO
Others Names:	IKWUE ALBERTA
Nationality:	NIGERIAN
Age	ADULT Years
Residential Address	NO. 10 JIBRIL AMINU CRESCENT, KATAMPE DIPLOMATIC ENCLAVE
City:	ABUJA
State:	FCT

Remarks: APPOINTED: ✓ RE-APOINTED: RESIGNED REMOVED:

consent to be a Director of the above named company

Signature RAN 20016617096/22/old Date: 26-1-2017

9.

Surname					
Other Names:				Age	
Nationality					
Residential Address					
	City:		State:		
P.O. Box	E-mail		Tel. No.		

I consent to be a director of the above named company

Signature _____ Date _____

10.

Surname					
Other Names:				Age	
Nationality					
Residential Address					
	City:		State:		
P.O. Box	E-mail		Tel. No.		

I consent to be a director of the above named company

Signature _____ Date _____

11..

Surname					
Other Names:				Age	
Nationality					
Residential Address					
	City:		State:		
P.O. Box	E-mail		Tel. No.		

I consent to be a director of the above named company

Signature _____ Date _____

12.

Surname					
Other Names:				Age	
Nationality					
Residential Address					
	City:		State:		
P.O. Box	E-mail		Tel. No.		

I consent to be a director of the above named company

Signature _____ Date _____

Note:

1. Directors include any person who occupies the position of a director by whatsoever name called. A body corporate should be represented by a natural person.This should be indicated. The name of the body corporate should in the space provided for surname while the name of the natural person. should be written in the space provided for other names. The nationality, address and signature of the natural person should be provided in the respective spaces provide.
2. If there is insufficient space on the form to provide any information required. please attach a separate sheet containing the information set out in the prescribed form

Presented for filing by:

Name: TOBECHUKWU ESTHER CHIEZIE Accreditation Number: NBA/31517

Address: BLK 11, FLAT 7, NIA QTERS, LOIRE CRESCENT, MAITAMA ABUJA

Tel. No. & E-mail: 08036154827 / tchiezie@yahoo.com Signature & Date: 17/04/2015

CORPORATE AFFAIRS COMMISSION

331410

FORM CAC 2.1

PARTICULARS OF PERSON WHO IS THE COMPANY SECRETARY OF A COMPANY OR ANY CHANGES THEREIN

Pursuant to Section 293

Company Number

Company Name RAPID EXPRESS LOGISTICS LIMITED

The above named Company hereby gives notice of the appointment of:

*

Surname	CHIEZIE
Other Names	TOBECHUKWU ESTHER

Forenames and Surname
In case of individual and
name of firms of corporations
In case of firms of corporations of:

**

BLK 11, FLAT 7, N.I.A QTERS		LGA:	MAITAMA
		City	
State	F.C.T.	**Telephone No.**	08036154827
P.O. Box		**e-mail**	tchiezie@yahoo.com

****Usual residential address**
In case of individuals and
Registered officer or principal
office in case of firm or
corporation

as Secretary of the Company

Indicate whether change In Secretary **Change Yes** ☐ **No** ☐

CORPORATE AFFAIRS COMMISSION Registry Dept. Pre-incorporation Unit CERTIFIED TRUE COPY 15 MAY 2015 NAME SIGN

CORPORATE AFFAIRS COMMISSION Registry Dept. Pre-incorporation Unit VERIFICATION 25 APR 2015 NAME SIGN

Signature of Director

CHIEZIE CHUKA ALFRED: 08033615992
Name of Director & Tel. No.

Signature of Director

EKPOKOBA EMEKA ANTHONY
Name of Director & Tel. no.
08173227358

Note: This Form must be accompanied by Board excerpts or resolution of Company

Presented for filing by:

Name: Tobechukwu Chiezie **Accreditation Number:** NBA/31517

Address: BLK 11, Flat 7, N.I.A Qters, Loire crescent, Maitama Abuja

Tel. No. & E-mail: 08036154827 / tchiezie@yahoo.com **Signature & Date:**

CORPORATE AFFAIRS COMMISSION

331410

FORM CAC 2

STATEMENT OF SHARE CAPITAL AND RETURN OF ALLOTMENT

Pursuant to Section 35 & 129

THE WITHIN INSTRUMENT IN THE OPINION OF THE COMMISSIONER OF STAMP DUTIES CHARGEABLE WITH A DUTY OF ₦7,500 AND THE DUTY THEREON HAS BEEN ASSESSED ACCORDINGLY
COMMISSIONER OF STAMP DUTIES

Company Number

Company Name RAPID EXPRESS LOGISTICS

A. STATEMENT OF SHARE CAPITAL

DULY STAMPED
COMMISSIONER OF STAMP DUTIES
DATE:

THE NOMINAL SHARE CAPITAL OF THE ABOVE NAMED COMPANY IS

ONE MILLION NAIRA — 1,000,000

AMOUNT IN WORDS

DIVIDED INTO 1,000,000 **OF ₦** 1 **EACH**

CORPORATE AFFAIRS COMMISSION Registry Dept. Pre-Incorporation Unit CERTIFIED TRUE COPY 15 MAY 2015 NAME SIGN

b. RETURN OF ALLOTMENT OF SHARES

Number of share allotted payable in cash:	1,000,000
Nominal amount of shares so allotted:	1,000,000
Amount paid or due payable on each share:	1.00
Number of share allotted for consideration other than:	
Amount to be treated as paid on each such share:	
The consideration for which such shares have been allotted is as follow:	

CORPORATE AFFAIRS COMMISSION Registry Dept. Pre-Incorporation Unit VERIFICATION 23 APR 2015 NAME SIGN

Dated this 17th **day of** APRIL **20** 15

Signature of Director

CHUKA ALFRED CHIEZIE
Name of Director & Tel. No.
08033615992

NAME AND ADDRESS OF SHARE HOLDERS				No. of Shares Allotted	Type of Shares
Name:	CHIEZIE CHUKA ALFRED			500,000	ORDINARY
Address:	HOUSE 1 & 2 BLOCK B PENT VILLE ESTATE LOKOGOMA				
City	ABUJA	State	F.C.T		
P.O. Box		E-mail	wamilley2k@yahoo.com		
Name:	EKPOKOBA EMEKA ANTHONY			500,000	ORDINARY
Address:	B86, UNITY HILLS ESTATE, LOKOGOMA				
City	ABUJA	State	F.C.T		
P.O. Box		E-mail	emeka.ekpokoba@gmail.com		
Name:					
Address:					
City		State			
P.O. Box		E-mail			
Name:					
Address:					
City		State			
P.O. Box		E-mail			
Name:					
Address:					
City		State			
P.O. Box		E-mail			
Name:					
Address:					
City		State			
P.O. Box		E-mail			

CORPORATE AFFAIRS COMMISSION Registry Dept. Pre-incorporation Unit CERTIFIED TRUE COPY 15 MAY 2015 NAME..... SIGN.....

CORPORATE AFFAIRS COMMISSION Registry Dept. Pre-incorporation Unit VERIFICATION 23 APR 2015 NAME..... SIGN.....

NAME AND ADDRESS OF SHARE HOLDERS				No. of Shares Allotted	Type of Shares
Name:					
Address:					
City		State			
P.O. Box		E-mail			
Name:					
Address:					
City		State			
P.O. Box		E-mail			
Name:					
Address:					
City		State			
P.O. Box		E-mail			
Name:					
Address:					
City		State			
P.O. Box		E-mail			
Name:					
Address:					
City		State			
P.O. Box		E-mail			

CORPORATE AFFAIRS COMMISSION
Registry Dept.
Pre-Incorporation Unit
CERTIFIED TRUE COPY
15 MAY 2015
NAME
SIGN

CORPORATE AFFAIRS COMMISSION
Registry Dept.
Pre-Incorporation Unit
VERIFICATION
23 APR 2015
NAME
SIGN

Signature of Director

Chiezie Chuka Alfred
Name of Director & Tel. No.
08033615992

Presented for filling by:

Name: Tobechukwu Chiezie Accreditation Number: NBA/31517

Address: Blk 11, Flat 7 N.I.A Qters Loire Crescent Maitama, Abuja

Tel. No. & E-mail: 08036154827 tchiezie@yahoo.com Signature & Date: 17/04/2015

Certificate No.

THE FEDERAL REPUBLIC OF NIGERIA

THE COMPANIES AND ALLIED MATTERS ACT, 1990

COMPANY LIMITED BY SHARES

MEMORANDUM

AND

ARTICLES OF ASSOCIATION

OF

RAPID EXPRESS LOGISTICS LTD

EXTRA COPY

CORPORATE AFFAIRS COMMISSION
Registry Dept.
Pre-Incorporation Unit
CERTIFIED TRUE COPY
15 MAY 2015
NAME.....
SIGN.....

INCORPORATED THIS.....DAY OF.....2015.

CORPORATE AFFAIRS COMMISSION
Registry Dept.
Pre-Incorporation Unit
VERIFICATION
23 APR 2015
NAME.....
SIGN.....

THE FEDERAL REPUBLIC OF NIGERIA
COMPANIES AND ALLIED MATTERS ACT, 1990
COMPANY LIMITED BY SHARES
MEMORANDUM OF ASSOCIATION
OF

RAPID EXPRESS LOGISTICS LTD

DULY STAMPED
COMMISSIONER OF STAMP DUTIES
DATE: 17/4/15

1. The Name of the Company is: **RAPID EXPRESS LOGISTICS LTD**
2. The Registered Office of the Company is situated in Nigeria
3. The Objects for which the Company is established are:

   a) To carry on the business of supply chain services; Including but not limited to Procurement Outsourcing, Inventory Management, Warehousing, Distribution (long haul & last mile deliveries)and to serve as distributors for Manufacturing companies, Fast moving consumer goods sector; supermarkets & departmental store chains of all kinds.

   b) To carry on the business of Supply chain consultancy, supply chain human and natural resource management, general manpower development (including recruitment and training services of supply chain professionals) for individuals, corporate bodies and government agencies.

   c) To carry on the business of general contractors, general merchants, trading, marketing, sales and distribution of general goods, be they manufactured or not, commission agents, manufacturers' representatives, importers, exporters, general suppliers, general contractors and general merchants; to buy, sell, manufacture and deal in all articles substance products systems and appliances that will enable realizing set objectives.

   d) To carry on all or any business of manufacturing or industrial nature either alone or in association with some other person or persons and to prepare, package and preserve for sale, manufactured goods of all descriptions.

   e) To carry on all or any business of road transport, cartage and haulage contractors, owners and charters of motor vehicles of every description and carriers of goods, cartage contractors and agents.

   f) To borrow or raise money in such manner as the company shall think fit, and in particular by the issue of debentures or debenture stock (perpetual or otherwise).

   g) To do all such other things as may be considered to be incidental or conducive to the attainment of the above objects or any of them.

4. The company is a Private [Yes] Public [ ] Company

5. The liability of the members is limited by shares.

6. The share capital of the company is **₦1, 000,000.00** divided into 1,000,000 Ordinary shares of **₦1.00K** each.

CORPORATE AFFAIRS COMMISSION
Registry
Pre-Incorporation Unit
CERTIFIED TRUE COPY
15 MAY 2015
NAME
SIGN

CORPORATE AFFAIRS COMMISSION
Registry
Pre-Incorporation Unit
VERIFICATION
23 APR 2015
NAME
SIGN

We, the several persons whose names, addresses and descriptions are subscribed, are desirous of being into a Company in pursuance of this Memorandum of Association and we respectively agree to take the number of shares in the Capital set opposite our respective names.

S/N	Names, Addresses & Descriptions Of Subscribers	No. Of Shares Taken By Each Subscribers	Signature
	CHIEZIE CHUKA ALFRED HOUSE 1 & 2, BLOCK B, PENT VILLE ESTATE, LOKOGOMA, ABUJA. **(DIRECTOR)**	**500,000**	
	EKPOKOBA EMEKA ANTHONY B86, UNITY HILLS ESTATE LOKOGOMA, ABUJA **(DIRECTOR)**	**500,000**	

THE WITHIN INSTRUMENT IN THE OPINION OF THE COMMISSIONER OF STAMP DUTIES CHARGEABLE WITH A DUTY OF ₦[illegible] AND THE DUTY THEREON HAS BEEN ASSESSED ACCORDINGLY COMMISSIONER OF STAMP DUTIES

CORPORATE AFFAIRS COMMISSION
Registry Dept.
Pre-Incorporation Unit
CERTIFIED TRUE COPY
15 MAY 2015
NAME.....
SIGN.....

Dated this 20th day of April 2015.

Witness to the Above Signatures:-

Name: Ifobechukwu Chiezie

Address: BLOCK 11 FLAT 1 NTA QUARTERS MAITAMA ABUJA

Occupation: LEGAL PRACTITIONER

CORPORATE AFFAIRS COMMISSION
Registry Dept.
Pre-Incorporation Unit
VERIFICATION
23 APR 2015
NAME.....
SIGN.....

S/N	Names, Addresses & Descriptions Of Subscribers	Signature
	CHIEZIE CHUKA ALFRED HOUSE 1 & 2, BLOCK B, PENT VILLE ESTATE, LOKOGOMA, ABUJA. **(DIRECTOR)**	
	EKPOKOBA EMEKA ANTHONY B86, UNITY HILLS ESTATE, LOKOGOMA, ABUJA **(DIRECTOR)**	

THE WITHIN INSTRUMENT IN THE OPINION OF THE COMMISSIONER OF STAMP DUTIES CHARGEABLE WITH A DUTY OF ₦250 AND THE DUTY THEREON HAS BEEN ASSESSED ACCORDINGLY
COMMISSIONER OF STAMP DUTIES

CORPORATE AFFAIRS COMMISSION
Registry Dept.
Pre-Incorporation Unit
CERTIFIED TRUE COPY
19 MAY 2015
NAME
SIGN

Dated this 20th day of April 2015

Witness to the Above Signatures:-

Name: Tobechukwu Chiezie

Address: Block 11 FLAT 1 NIA QUARTERS MAITAMA ABUJA

Occupation: LEGAL PRACTITIONER

CORPORATE AFFAIRS COMMISSION
Registry Dept.
Pre-Incorporation Unit
VERIFICATION
23 APR 2015
NAME
SIGN

Head Office: Suite 107 Shahsilga Court Jahi District Abuja
Branch Office: 1st Floor Baga Road Plaza opposite Bukariye Filling Station Maiduguri
TEL: +2348172743330
EMAILS: rapidexpresslogistics@gmail.com
www.rapidexpress.com.ng

3. Three Years Tax Clearance Certificate (2016, 2019 and 2018).

See attached Overleaf

Head Office: Suite 107 Shahsilga Court Jahi District Abuja
Branch Office: 1st Floor Baga Road Plaza opposite Bukariye Filling Station Maiduguri
TEL: +2348172743330
EMAILS: rapidexpresslogistics@gmail.com
www.rapidexpress.com.ng

4. Three Years Audited Account.

See attached Overleaf

5. Office Address:

Abuja Head Office: Plot 111 & 112, Sector Centre A, Suite 107 Shahsilga Court Jahi District, Eden Road Abuja-FCT.

Maiduguri Branch Office: 1st Floor Baga Road Plaza opposite Bukariye Filling Station, Adjacent Oando Filling Station, Maiduguri-Borno State.

Head Office: Suite 107 Shahsilga Court Jahi District Abuja
Branch Office: 1st Floor Baga Road Plaza opposite Bukariye Filling Station Maiduguri
TEL: +2348172743330
EMAILS: rapidexpresslogistics@gmail.com
www.rapidexpress.com.ng

6. Evidence of Similar Haulage Activities (Contracts and Purchase Order's).

See attached Overleaf

7. **Contract details/Types of Services Provided**.

Client	Contract Details/Project Name	Description
United Nations World Food Programme (UN-WFP)	Food commodity distribution to Internally Displaced Persons Camps.	Since March 2017 we have been engaged by the **United Nations World Food Programme (UN-WFP)**, to provide distribution/transportation of food commodities to victims of the Boko Haram crisis in more than 50 IDP camps located within the North-Eastern part of the country, specifically Yobe, Adamawa and Borno states. The distribution network we have put in place have greatly assisted the **UN-WFP** distribute over 120,000 metric tons of food/humanitarian aid commodities from inception till date; ensuring that the level of deprivation of food/medical supplies suffered by the IDP's is reduced to the barest minimum.
United Nations Office for the Coordination of Humanitarian Affairs (UN-OCHA)	Haulage/Transportation Service	Haulage/Transportation of Armored Vehicles (AV's) from UNOCHA Maiduguri office to Monguno humanitarian hub or designated humanitarian hubs in Maiduguri.
European Civil Protection & Humanitarian Aid Operations (ECHO).	Haulage/Transportation Service	Transportation and Handling services for the movement of armored vehicles from Maiduguri to Gwoza.

SAII Associates/Chemonics	Long Haul Distribution for Long Lasting Insecticide Nets (LLINs) in Edo, Adamawa, Sokoto and Gombe States.	Our LLIN transportation service in various states (Edo,Yobe,Taraba,Gombe,Adamawa & Sokoto States) involved the loading, unloading, and transportation of Long-Lasting Insecticide-treated Nets (LLINs) from originating storage location(s) in designated LGA's to designated storage facility(ices) based on the specific quantities indicated in the final distribution plan and according to a time schedule provided by SAII Associates/Gte. In Gombe state, we provided logistics services for the transportation and retrieval of android devices and solar chargers to and from the MDS Central Store in Gombe State to various training points within the local government areas (LGAs) of Gombe State during the long-lasting insecticide net (LLIN) campaign. Its note-worthy to mention here that for all the distribution campaigns we had undertaken for SAII Associates, there were no issues of proxy delivery or shortages reported against Rapid Express Logistics Limited. The deliveries were carried out seamlessly in accordance with Good Distribution Practices.
Axios Foundation Nigeria.	Last Mile Delivery of Malaria Health Commodities and Specimen/NISRN Project.	Our transportation service involved the provision of last-mile distribution of Malaria health commodities in four (4) states in the North-Eastern part of the country. Under the **National Integrated Specimen Referral Network (NISRN) scheme**, we are currently engaged by **Axios Foundation Nigeria** to provide temperature and time sensitive collection and delivery of clinical samples (over 5,000 specimens collected monthly) from health facilities to designated laboratory facilities across more than 25 LGA's in Benue and Bauchi.
U.S. Military HIV Research Program (MHRP),	Long Haul and Last Mile delivery of Commodities.	U.S MHRP in Nigeria works closely with the Nigerian Ministry of Defence and Health (NMOD) to implement and enhance PEPFAR-supported HIV prevention, care, and treatment. These PEPFAR-supported services are available to members of the Armed Forces, their dependents and civilians in nearby communities. RELL provides long haul and last mile delivery of cold chain sensitive commodities from their Lagos and Abuja Offices to 46 Nigerian Military Treatment Facilities across the country.
Maryland Global Initiative Corporation (MGIC)	Long-haul and Last Mile Distribution of HIV/AIDs Commodities	Rapid Express Logistics Limited (RELL) provides logistics service for the distribution of HIV Commodities (Cold Chain and Non – cold chain dependent), rapid test kits, consumables, equipment and other related commodities from selected vendor warehouse to service distribution points within the 36 states of the federation and FCT.

Heartland Alliance International (HAI)	Long-haul, Last Mile Distribution & Warehousing of HIV/AIDs Commodities	A USAID funded non-governmental organization with the aim of bringing high quality and respectful HIV prevention services to some of the country's most stigmatized group of people, engages our services for the distribution of HIV/AIDs commodities to Rivers, Lagos, Akwa-Ibom, Benue, Cross-Rivers, and Nasarawa States.
Clinton Health Access Initiative (CHAI)	Clinical Sample Distribution in Kaduna State.	Our services under this transportation service involved the provision of long haul and last mile delivery service of health commodities for CHAI, from their Abuja Office to various state offices and service delivery points in Kano, Kaduna, and Kastina States.
Management Science for Health (MSH).	Long Haul and Last Mile Delivery of Malaria Health Commodities.	Our transportation service involves the provision of long haul and last-mile distribution of Malaria health commodities health commodities to over twenty (20) states in the country.
Malaria Consortium	Last Mile Delivery of Malaria Health Commodities.	Last mile delivery of Malaria drugs from Maiduguri & Yobe State Central Medical Stores to various LGA's in both states.
Nigerian Security Printing and Minting Company (NSPM)	Long Haul Distribution of Security Materials.	We provide long haul distribution of security classified documents/commodities (shipped from abroad to Lagos ports) from Apapa Port yard to NSPM's warehouse located within Abuja and Lagos state

Head Office: Suite 107 Shahsilga Court Jahi District Abuja
Branch Office: 1st Floor Baga Road Plaza opposite Bukariye Filling Station Maiduguri
TEL: +2348172743330
EMAILS: rapidexpresslogistics@gmail.com
www.rapidexpress.com.ng

8. **Goods in Transit (GIT) Insurance Certificates for the last 3 Years**.

See attached Overleaf

9. Curriculum Vitae of Key Personnel.

Name/Contact	Role	Project Responsibility	Qualification
Chuka Chiezie chukachiezie@rapidexpresslogistics.com 08174919480	MD/CEO	Responsible for the company's growth and strategic direction.	BSc, ILM, Certificate in Health commodity in SCM. Pioneer & Current President of **International Association of Public Health Logisticians (IAPHL).**
Pharmacist Ikwue Olokpo ikwueolokpo@rapidexpresslogistics.com 08098006760	Director of Operations	Responsible for the smooth running of the logistics unit, ensuring that there are no service infractions.	B. Pharm, Certificate in Cold-Chain Health Commodity Management.
Pharmacist Abdullahi Lawal abdullahilawal@rapidexpresslogistics.com 07063138860	Head of Operations/Supervisor	Supports the Operations Director in ensuring that delivery operations are completed timely with minimal service infractions. He will also review POD's to ensure no errors.	B. Pharm,
Robinson Nwosu robinsonnwosu@rapidexpresslogistics.com 08039363653	Transport Manager	Oversee that adequate vehicles are deployed to support any given distribution activity.	B.sc
Harry Ogor harryogor@rapidexpresslogistics.com	Chief Distribution Officer	Strategize, supervise and execute the distribution assistants who will be accompanying the drivers for the delivery runs & provide feed-back to the Project coordinator and Client (SFH) on the status.	B.sc

Name/Contact	Role	Project Responsibility	Qualification
Abdulrahman Abolaji a.abolaji@rapidexpress.com.ng/abdulrahmanabolaji@gmail.com	Finance Manager	Reviewing **financial** reports, monitoring accounts, and preparing activity reports and **financial** forecasts for the organization.	B.Sc., ICAN
Core Team (Distribution Assistants)	Distribution Assistants	Be on ground to oversee the physical count & pick-up of the samples from the warehouses to service delivery point. They will accompany the drivers for every delivery run.	OND/HND
Core Team (Drivers)	Driver(s)	Timely and safe delivery of all health commodities in accordance to good distribution practice.	WAEC/FSLC

10. Fleet Composition.

RELL OWNED trucks:

S/N	VEHICLE TYPE	REG. NO	TONNAGE
1	IVECO Truck	NLC 37 FCT	20
2	MAN DIESEL	YAB 442 XB	20
3	MERCEDES BENZ	GWA 628 YM	15
4	MAN DIESEL	YAB 242 YR	15
5	3-AXLE BLACK MAN DIESEL	KRD 233 XS	30
6	3-AXLE WHITE DAF 95 TGA 26480	FKJ 236 XS	30
7	3-AXLE YELLOW MAN DIESEL FE 410	KRD 234 XS	30
8	3-AXLE YELLOW DAF 95 TRACTOR & TRAILER	KRD 235 XS	30
9	3-AXLE ASH DAF 95 TRACTOR & TRAILER	KTU 323 XT	30
10	3-AXLE TIGER MAN DIESEL TRACTOR & TRAILER	KTU 325 XT	30
11	TIGER MAN DIESEL SINGLE TRUCK	KTU 327 XT	20
12	3-AXLE WHITE TIGER MAN DIESEL	KRD 236 XS	30
13	SINGLE DAF 65 TRUCK	KTU 322 XC	15

Leased trucks from Bajisiri Motors, Alhaji Ishaku Motors Limited and Alhaji Haruna Motors Limited:

S/N	VEHICLE TYPE	REG. NO	TONNAGE
1	VOLKSWAGEN TRANSPORTER	YAB 417 YJ	20
2	VOLKSWAGEN TRANSPORTER	YAB 600 PK	20
3	VOLKSWAGEN TRANSPORTER	KUJ 425 XT	20
4	VOLKSWAGEN SPACE BUS	BWR 670	20
5	VOLKSWAGEN TRANSPORTER	YAB 921 YJ	20
6	MAN TRUCK	YAB 922 YJ	40
7	MAN TRUCK	KUJ 322 XU	40
8	MAN TRUCK	KUJ 321 XU	40
9	MAN TRUCK	KUJ 320 XU	40
10	MAN TRUCK	KWL 557 FP	30
11	DAF TRUCK	KRD 844 XJ	30
12	DAF TRUCK	AAH 820 XA	30
13	DAF TRUCK	KWL 607 ZA	30
14	DAF TRUCK	EPE 885 XP	30
15	DAF TRUCK	RBC 740 XP	30
16	DAF TRUCK	RBC 742 XP	30
17	DAF TRUCK	RBC 741 XP	30
18	DAF TRUCK	ABC 96 XC	30
19	DAF TRUCK	XK575KMC	30

20	DAF TRUCK	XS 942 ABC	30
21	DAF TRUCK	KWL 803 YH	30
22	MITSUBISHI PICK UP	EKY 279 XG	7
23	MITSUBISHI CANTER	KUJ 138 X4	10
24	MITSUBISHI PICK UP	ABJ 140 YJ	10
25	M/BENZ	XS 951 KRD	20
26	M/BENZ	NSW 78 XA	15
27	M/BENZ	ABJ 878 XN	15
28	M/BENZ	EKY 476 XE	15
29	M/BENZ TRUCK	DKA 754 ZW	20
30	M/BENZ TRUCK	KEF 68 XA	20
31	M/BENZ TRUCK	ABJ 878 XN	20
32	M/BENZ TRUCK	AKW 764 XA	20
33	M/BENZ TRUCK	DKA 756 ZW	20
34	M/BENZ TRUCK	LSR 880 XN	20
35	M/BENZ TRUCK	ENZ 29 LG	20
38	SCANIA TRUCK	XP 749 MUS	20
39	MAN	ABJ 393 XD	20
40	TOYOTA HIACE BUS	ATN 618 NQ	2.5
41	CITROEN	XK 390 UWN	2.5
42	CITROEN	ACA 949 ZL	2.5
43	TOYOTA HIACE BUS	XM 623 ABJ	2.5
44	TOYOTA HIACE BUS	ENU 468 GT	2.5
45	FIAT DUCATO	UWN 384 YN	3
46	FORD BUS	ACA 908 ZL	2.5
47	FORD BUS	DJ 242 ENU	2.5
48	TOYOTA HIACE BUS	XA 872 ZBL	2.5
49	TOYOTA HIACE BUS	ATN 259 ZK	2.5
50	PEUGEOT BOXER	21A 641 FG	2.5
51	PEUGEOT BOXER	21A 887 FG	2.5
52	PEUGEOT BOXER	21A 987 FG	2.5
53	PEUGEOT BOXER	21A 968 FG	2.5
54	PEUGEOT BOXER	21A 988 FG	2.5
55	FIAT DUCATO	21A 997 FG	3
56	FIAT DUCATO	21A 996 FG	3
57	FORD TRANSIT	MUS 155 XR	2
58	FORD TRANSIT	EPE 199 XR	2
59	JMC	KUJ 412 XT	30

11. References (Type of services provided, duration, contact persons).

Clients Name	Services	Contact Name	E-mail Address
United Nations World Food Programme (UN-WFP)	**Food Commodity Distribution/Car Hire Services.**	**Ibrahim Abubakar**	**ibrahim.abubakar@wfp.org**
UN-OCHA	**Haulage Services**	**Reuben Kumleng**	kumleng@un.org
European Civil Protection & Humanitarian Aid Operations (ECHO)	**Haulage Services**	**Fidelis Erenje**	fidelis.erenje@echofield.eu
U.S. Military HIV Research Program (MHRP),	**Long Haul and Last Mile Distribution of HIV/AIDs commodities.**	**Justine Ibitomihi**	jibitomihi@wrp-n.org
Chemonics Intl/SAI Associates	**Malaria/Health Commodity Distribution**	**Olanrewaju Joseph**	oljoseph@ghsc-psm.org
Heartland Alliance International	**HIV/AIDs Commodity Distribution/Car Hire Services.**	**Elahi Ekoja**	eekoja@heartlandalliance.org
Maryland Global Initiative Corporation (MGIC)	**HIV/AIDs Commodity Distribution**	Danladi Andeyaba	DAndeyaba@mgic.umaryland.edu

Management Science for Health (MSH)	**Malaria Health-Care Commodity Distribution Services**	Paul Ndukauba	pndukauba@msh.org
Malaria Consortium	**Malaria Health-Care Commodity Distribution.**	**Salisu Abdullahi**	s.abdullahi@malariaconsortium.org
Axios Foundation Nigeria.	**Malaria Commodity Distribution.**	**Abdulsalam Musa**	Abdulsalam.musa@axiosfoundation.org
Nigerian Security Printing and Minting Company (NSPM)	**Long Haul Distribution of Security Materials.**	**Yekini Salawu Ojenya**	yekini.salawu@mintnigeria.com
Clinton Health Access Initiative (CHAI)	**Health-Care Commodity Distribution.**	**Nneka Onwuasoh**	nonwuasor@clintonhealthaccess.org

12. Evidence of Capacity to Deliver Large Haulage Services in the 34 states mentioned:

We have worked extensively with various clients/partners in the international donor, health care sector, international NGO and government agencies to ensure that food, promotional items, essential medical supplies and health commodities reach service delivery points across the 36+1 states of the country.

The table below, highlight the states we have worked in for various clients such as the **United Nations World Food Programme (UN-WFP)**, **United Nations Office for the Coordination of Humanitarian Affairs (UN-OCHA)**, **Clinton Health Access Initiative (CHAI), Chemonics International/SAI Associates**, **Heartland Alliance International(HAI)**, **Maryland Global Initiative Cooperation (MGIC), Malaria Consortium, Management Science for Health (MSH), Axios Foundation**, **Nigerian Security Printing and Minting (NSPM).**

S/N	States	CHAI	Chemonics	MHRP	UN-WFP	UN-OCHA	MGIC	MSH	AXIOS	HAI
1	Abia	✓		✓			✓			
2	Adamawa	✓	✓		✓		✓	✓	✓	
3	Anambra	✓		✓			✓	✓		
4	Akwa Ibom	✓								
5	Bauchi	✓	✓	✓			✓	✓	✓	
6	Bayelsa	✓		✓			✓			
7	Benue	✓	✓	✓			✓	✓	✓	
8	Borno	✓		✓	✓	✓	✓	✓		
9	Cross River	✓								✓
10	Delta	✓	✓	✓				✓		
11	Ebonyi	✓								
12	EDO	✓	✓	✓						
13	EKITI	✓		✓				✓		
14	ENUGU	✓								
15	FCT	✓		✓						✓
16	GOMBE	✓	✓	✓			✓	✓		✓
17	IMO	✓		✓						
18	JIGAWA	✓	✓	✓			✓	✓		
19	KADUNA	✓		✓			✓	✓		
20	KANO	✓	✓				✓	✓		✓
21	KATSINA	✓	✓	✓			✓	✓		✓
22	KEBBI	✓	✓	✓			✓	✓		
23	KOGI	✓	✓	✓			✓	✓		
24	KWARA	✓					✓	✓		
25	LAGOS	✓		✓			✓	✓		✓

26	NASARAWA	✓		✓			✓			
27	NIGER	✓					✓	✓		
28	OGUN	✓		✓			✓	✓		
29	ONDO	✓		✓				✓		
30	OYO	✓						✓		
31	OSUN	✓		✓				✓		
32	PLATEAU	✓		✓			✓			
33	RIVERS	✓		✓						✓
34	SOKOTO	✓	✓				✓	✓		
35	TARABA	✓	✓	✓			✓	✓	✓	
36	YOBE	✓	✓	✓	✓	✓	✓	✓		
37	ZAMFARA	✓		✓		✓	✓	✓		