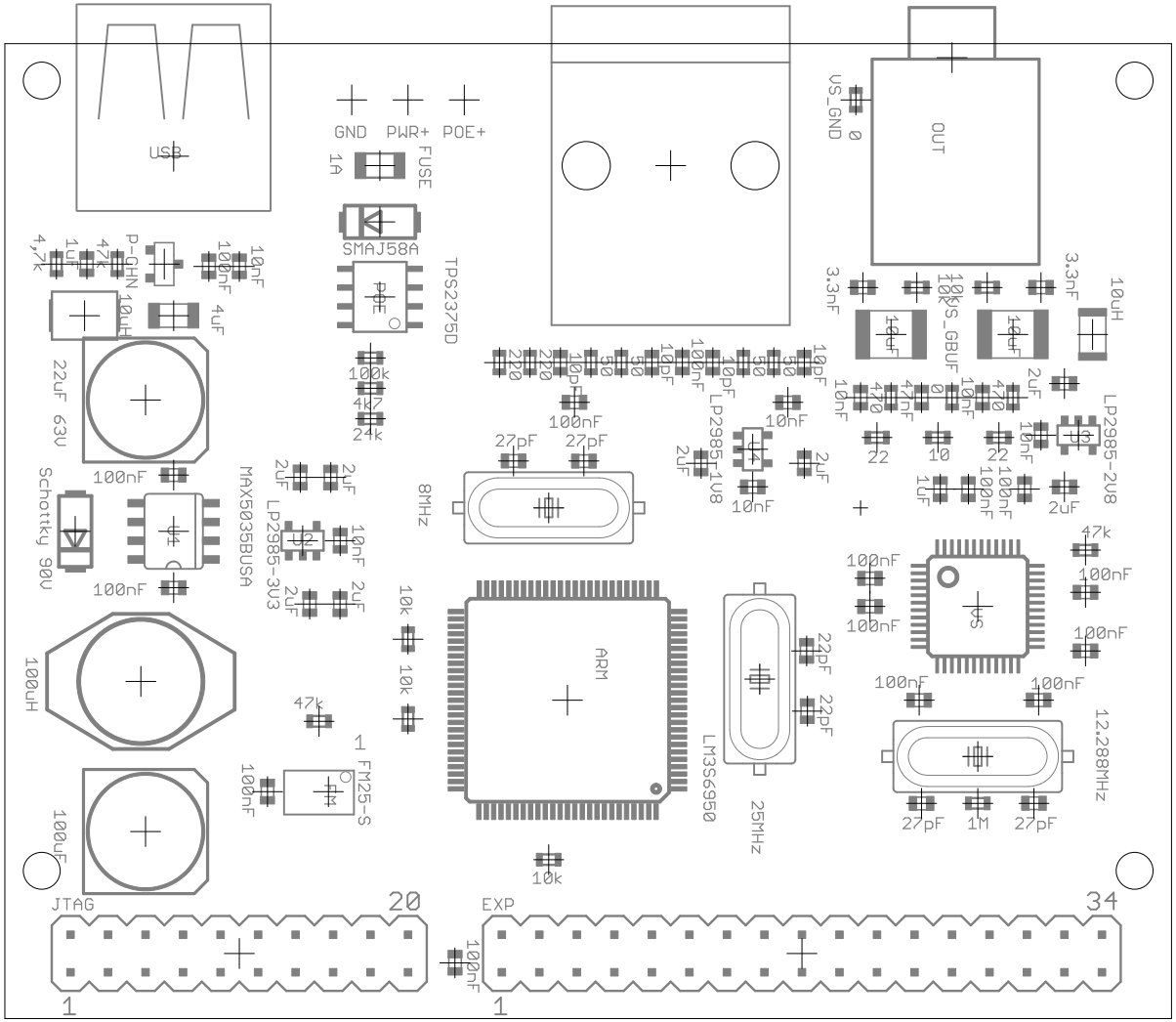See schematics for
Line-Out config.