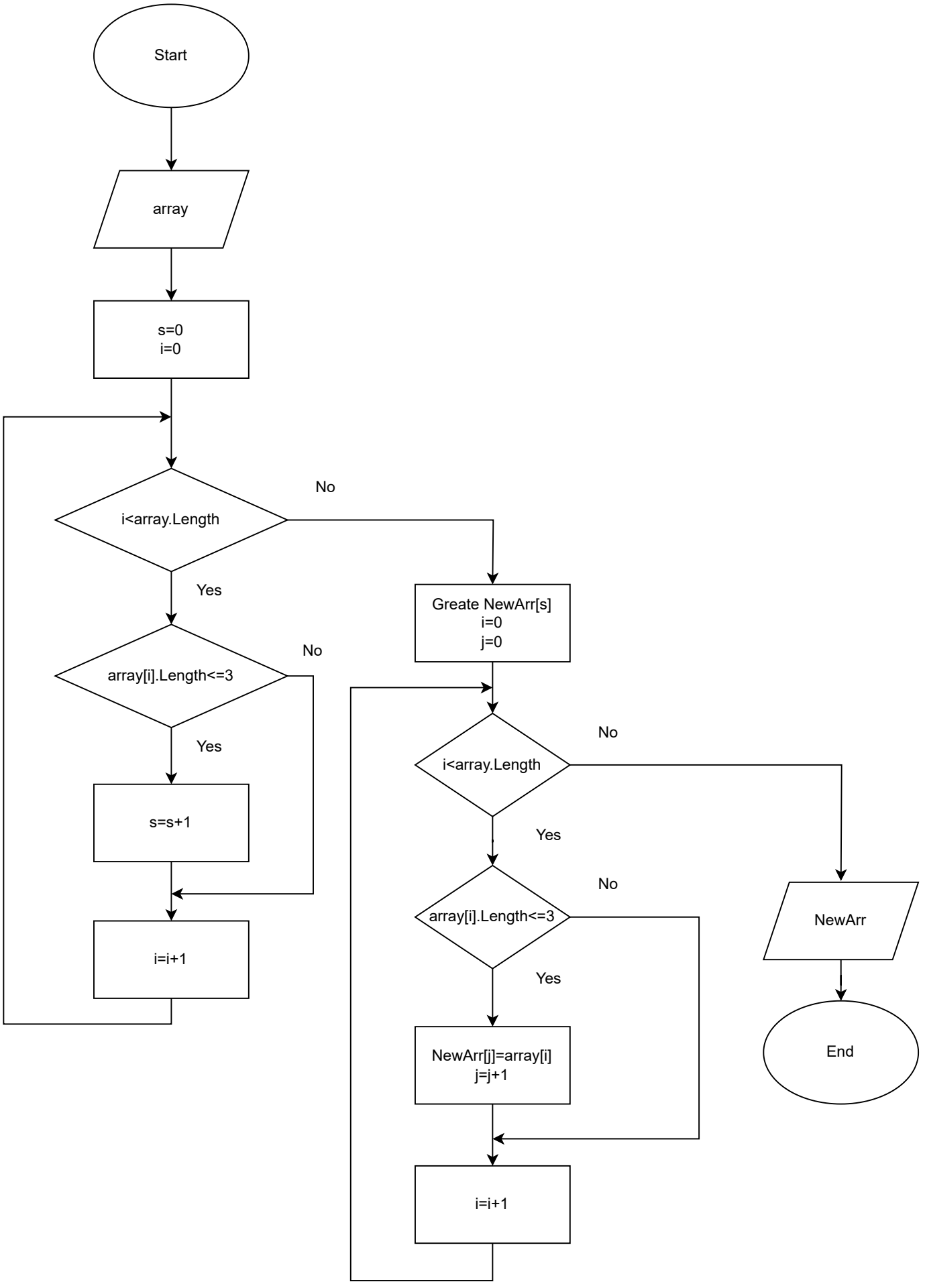
Start
array
s=0
i=0
i<array.Length
No
Yes
array[i].Length<=3
No
Yes
s=s+1
i=i+1
Greate NewArr[s]
i=0
j=0
i<array.Length
No
Yes
array[i].Length<=3
No
Yes
NewArr[j]=array[i]
j=j+1
i=i+1
NewArr
End