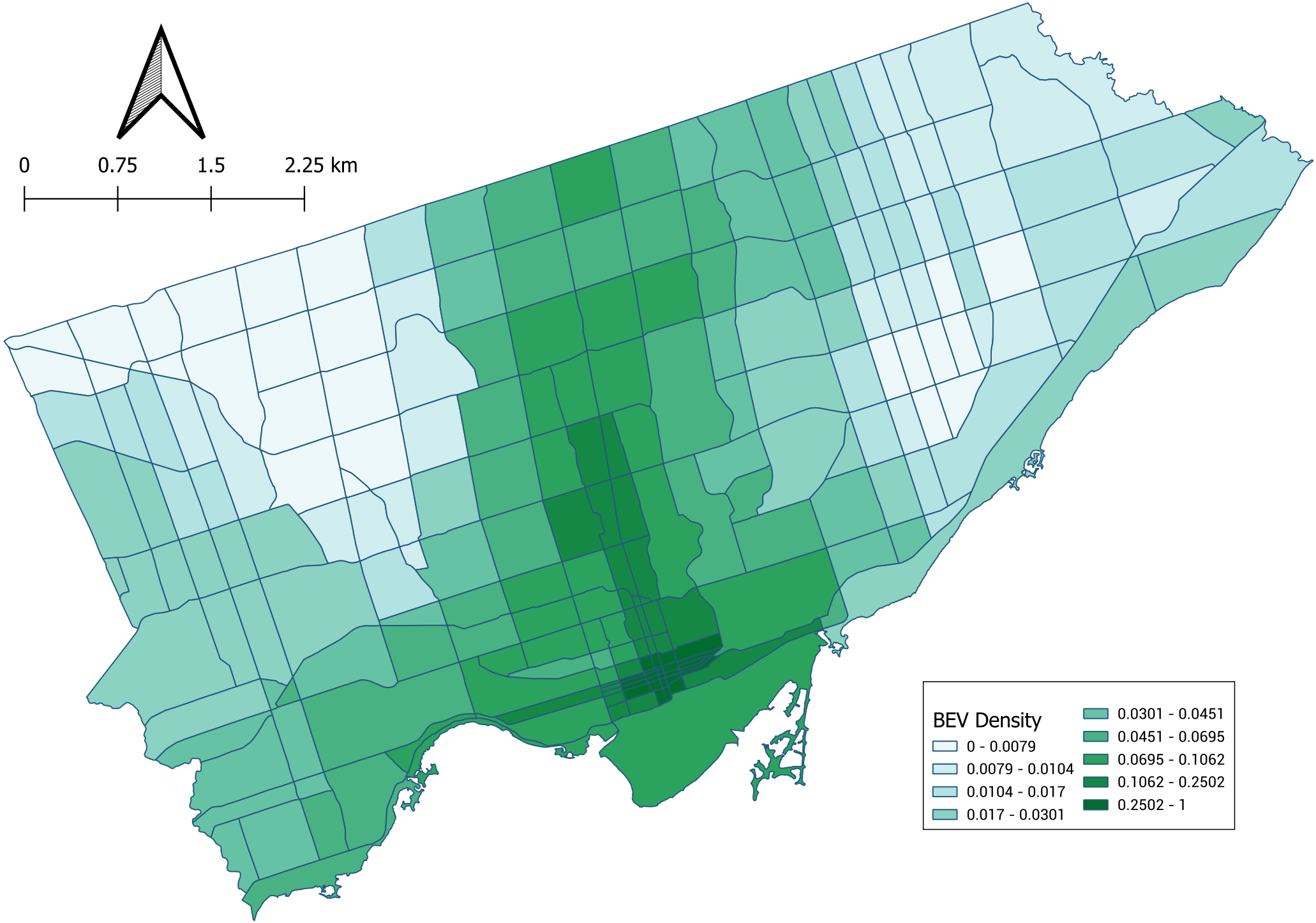
0
0.75
1.5
2.25 km
BEV Density
0 - 0.0079
0.0079 - 0.0104
0.0104 - 0.017
0.017 - 0.0301
0.0301 - 0.0451
0.0451 - 0.0695
0.0695 - 0.1062
0.1062 - 0.2502
0.2502 - 1