# Shine

(as performed by Go Fish from their "Shine" curriculum)

Words by
Jamison J. Statema
Music by
Jamison J. Statema & Darren Rust

Note: 4 measures of Drum Loop preceed measure 1.

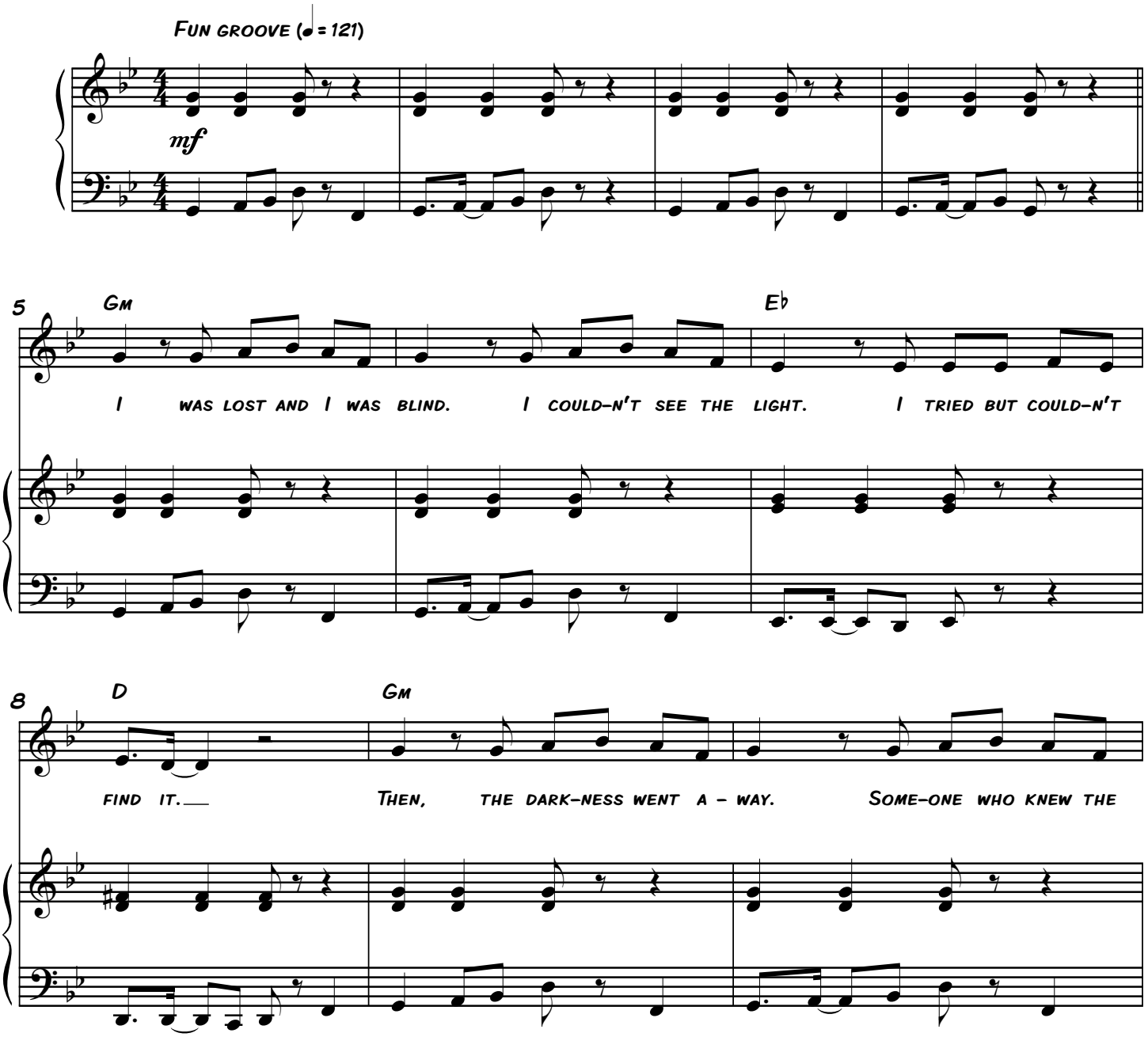


© 2013 Found Free Music (ASCAP)
Administered by Fun Attic Music
GoFishResources.com

11 E♭ D E♭

truth shined their light my _____ way. God's word is a lamp, a
ci - ty on a hill, im -

14 Gm E♭ D

light un-to my feet. The truth has been re-vealed. I am not com-plete, so I can
pos - si-ble to hide Je - sus made us new. We're blame-less in his sight, so we can

17 E♭ Gm E♭

shine like a star in the night. Ev-'ry - bo-dy shine, let the whole world

*f*

20 Gm E♭ Gm

bright. It's time to shine, let ev - 'ry - bo - dy see a brand new

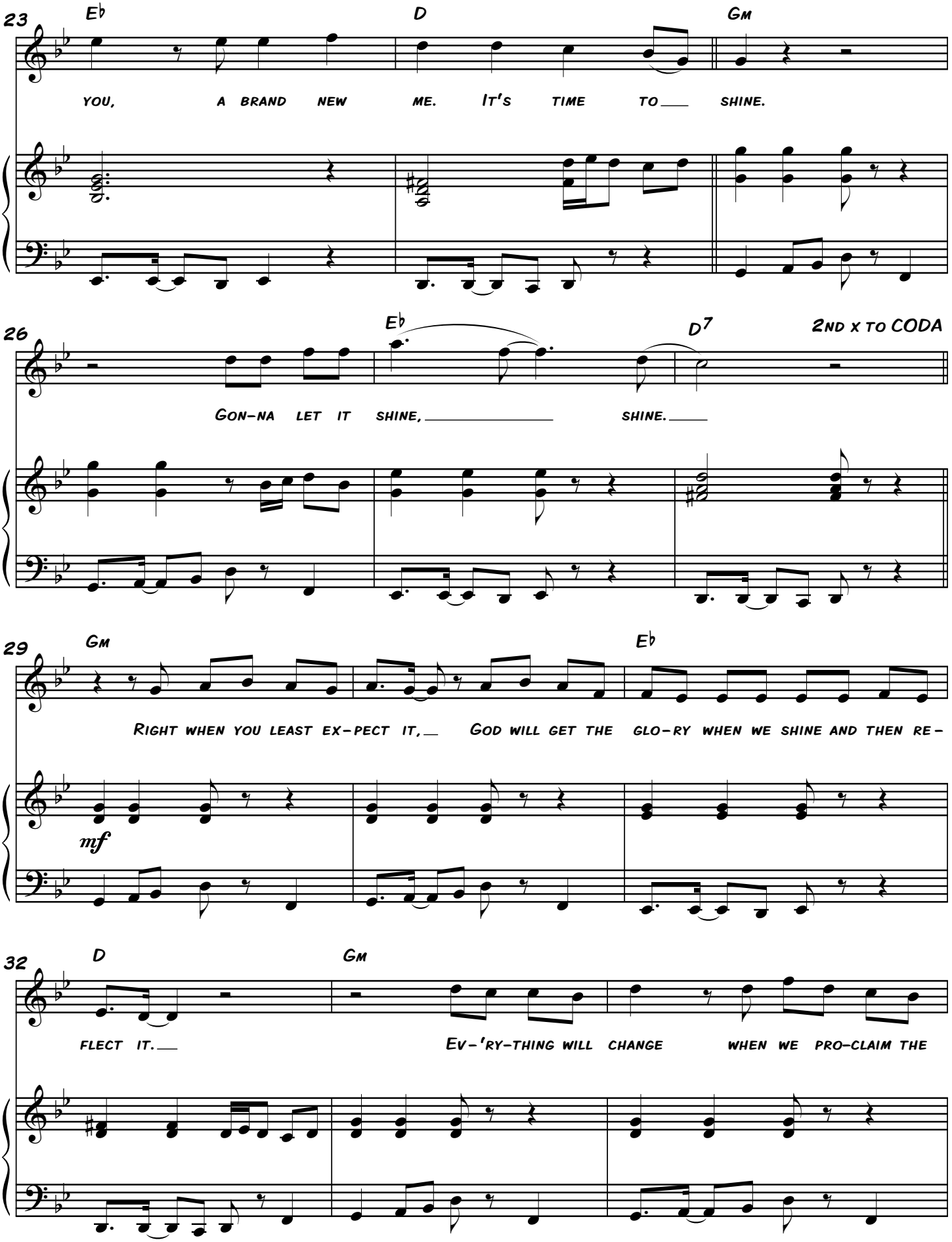
23
E♭
D
Gm
YOU, A BRAND NEW ME. IT'S TIME TO SHINE.
26
E♭
D7
2ND X TO CODA
GON-NA LET IT SHINE, SHINE.
29
Gm
E♭
RIGHT WHEN YOU LEAST EX-PECT IT, GOD WILL GET THE GLO-RY WHEN WE SHINE AND THEN RE-
mf
32
D
Gm
FLECT IT. EV-'RY-THING WILL CHANGE WHEN WE PRO-CLAIM THE

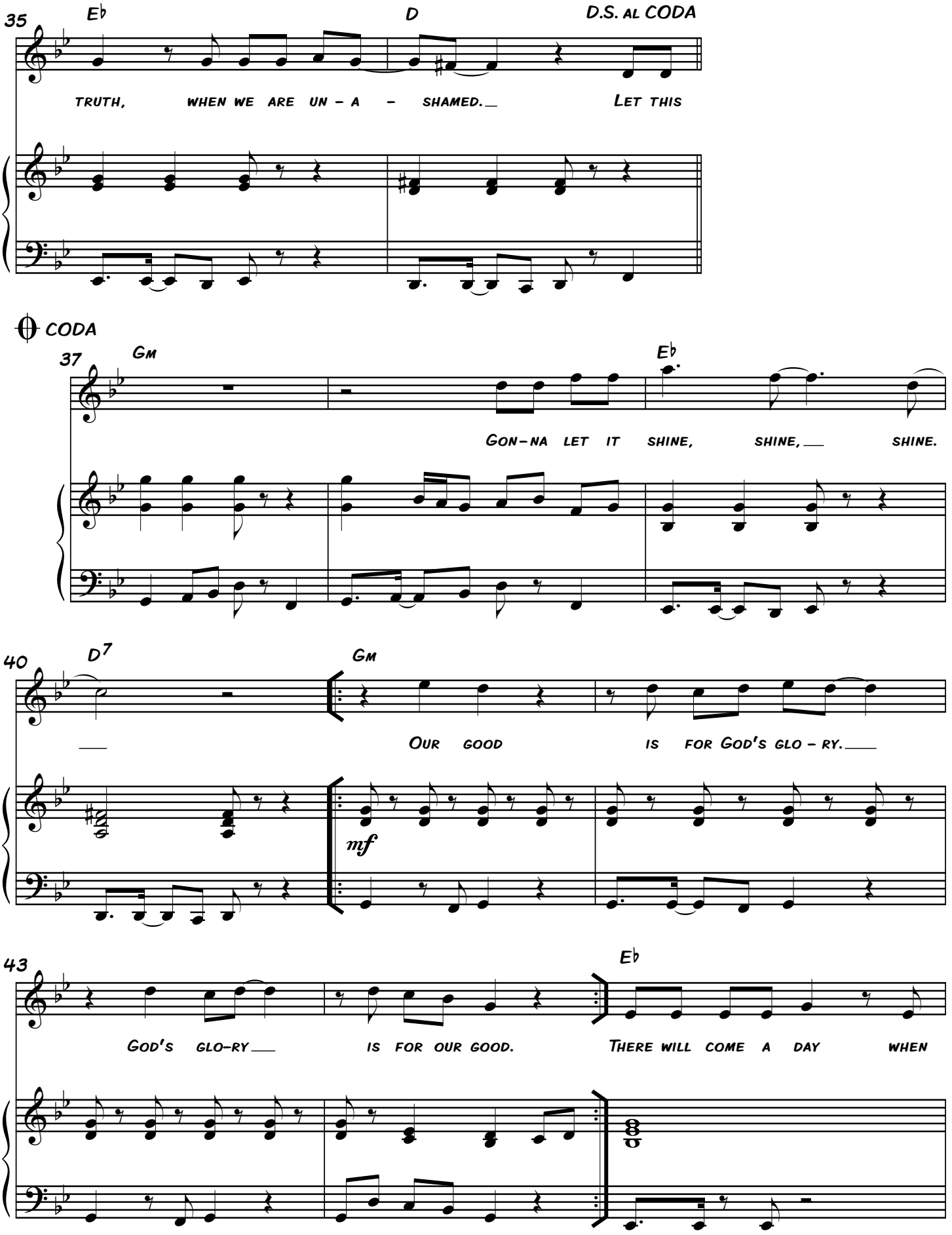
35
E♭
D
D.S. AL CODA
TRUTH, WHEN WE ARE UN - A - SHAMED. LET THIS
CODA
37
Gm
E♭
GON-NA LET IT SHINE, SHINE, SHINE.
40
D7
Gm
OUR GOOD IS FOR GOD'S GLO - RY.
mf
43
E♭
GOD'S GLO-RY IS FOR OUR GOOD. THERE WILL COME A DAY WHEN

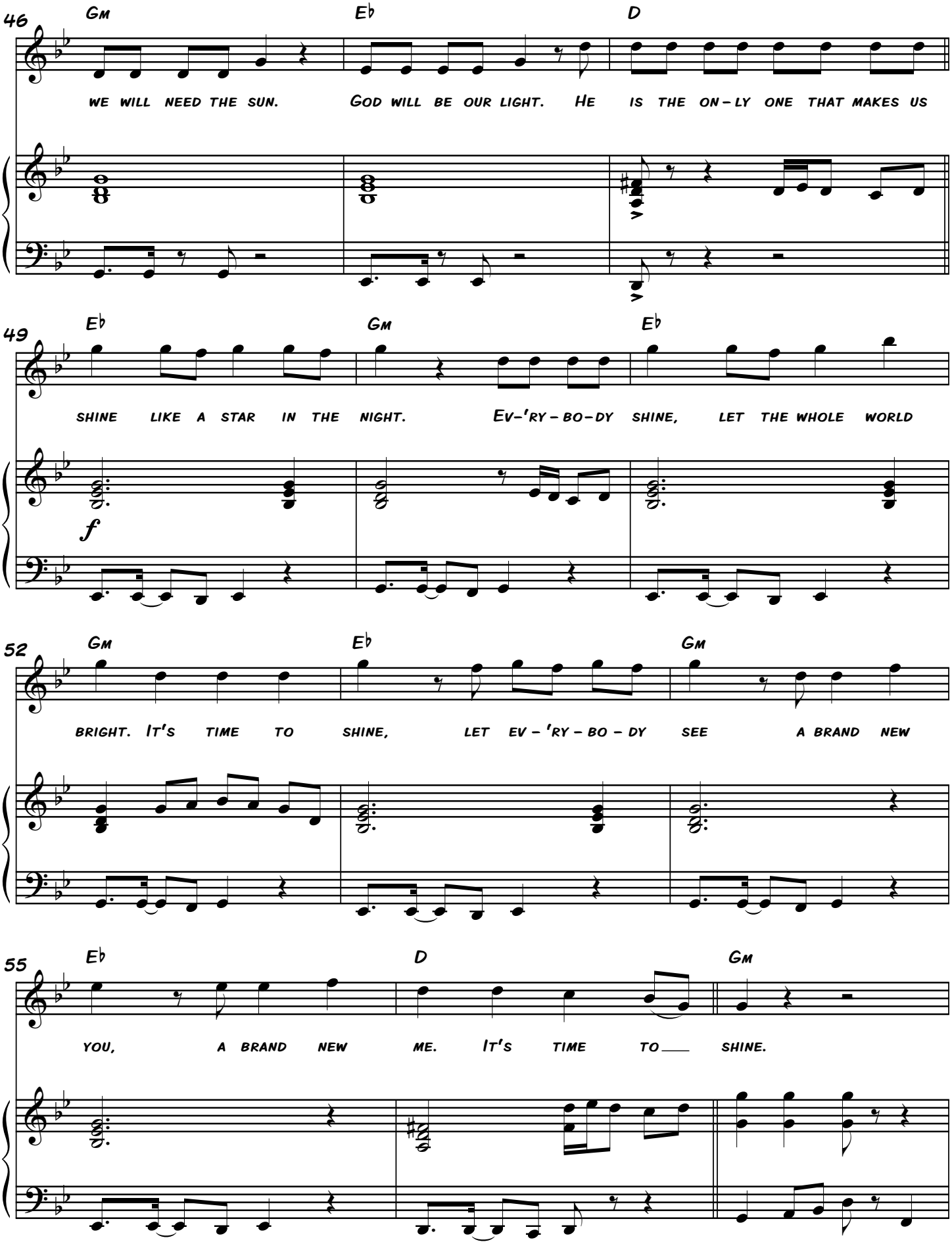
46
Gm
E♭
D
WE WILL NEED THE SUN. GOD WILL BE OUR LIGHT. HE IS THE ON-LY ONE THAT MAKES US
49
E♭
Gm
E♭
SHINE LIKE A STAR IN THE NIGHT. EV-'RY-BO-DY SHINE, LET THE WHOLE WORLD
f
52
Gm
E♭
Gm
BRIGHT. IT'S TIME TO SHINE, LET EV-'RY-BO-DY SEE A BRAND NEW
55
E♭
D
Gm
YOU, A BRAND NEW ME. IT'S TIME TO ___ SHINE.

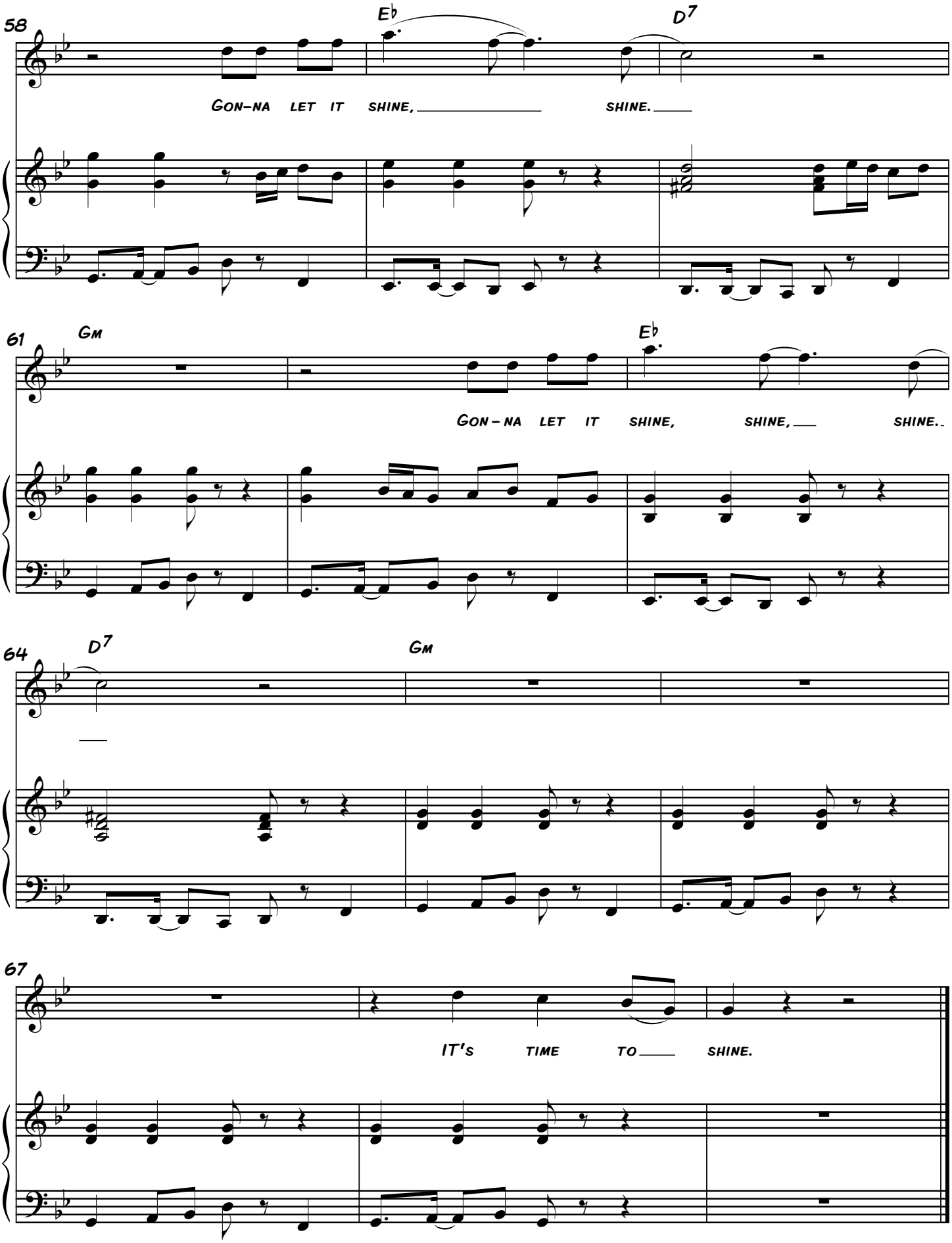
58
E♭
D7
GON-NA LET IT SHINE, SHINE.
61
Gm
E♭
GON-NA LET IT SHINE, SHINE, SHINE.
64
D7
Gm
67
IT'S TIME TO SHINE.