Super Hero

(as performed by Go Fish from their "Shine" curriculum)

Words and Music by
Jamison J. Statema

Steady beat (♩ = 102)

Kid: "Up, up, and away!"

Oh. "Up,

mp

5 F♯m

(When I fly a-way and I save the day.)

up, and a-way," that's what I wan-na say. If You're a bad _ guy on the run.

mf

8 C♯

(I'm gon-na get you just for fun.) Fear is some-thing I don't know. I fight for jus – tice where-ev-er I go.

© 2013 Found Free Music (ASCAP)
Administered by Fun Attic Music
GoFishResources.com

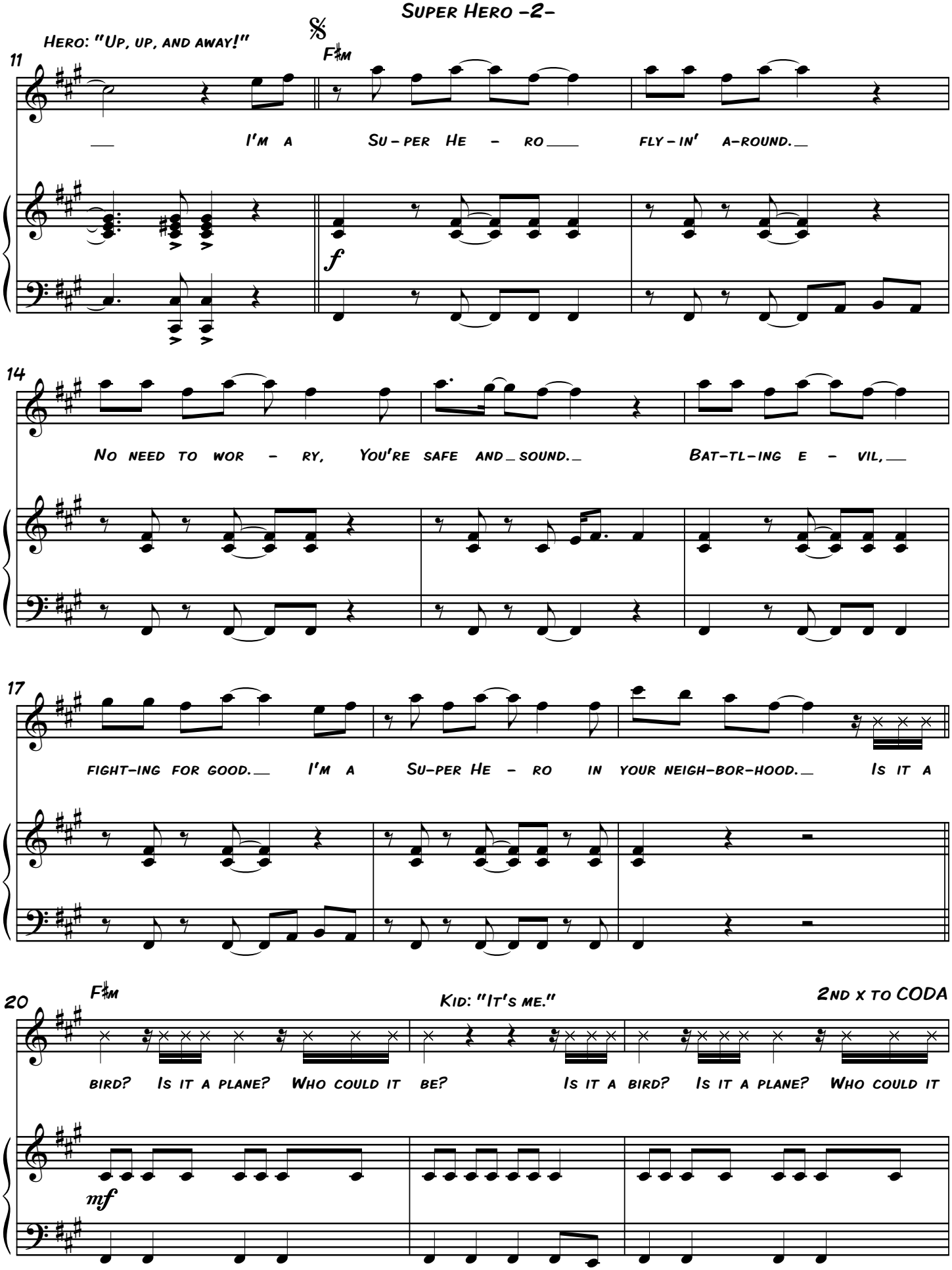
Hero: "Up, up, and away!"
11
F♯m
I'm a Su-per He - ro fly-in' a-round.
f
14
No need to wor - ry, You're safe and sound. Bat-tl-ing e - vil,
17
fight-ing for good. I'm a Su-per He - ro in your neigh-bor-hood. Is it a
20
F♯m
Kid: "It's me."
2nd x to CODA
bird? Is it a plane? Who could it be? Is it a bird? Is it a plane? Who could it
mf

23

Kid: "It's me."

(There when you need me ev-er-y time.)

be? Bat-tl-ing crime, I'm in my prime.

26

(Boom!) (Sur-prise!)

C♯

Un-der-cov-er, in dis-guise. It's o-kay, have no fear.

Hero: "Here I am!"

29

Hero: "Just doing my job, ma'am."

D.S. al CODA

Don't be a-fraid, help is here. I'm a

CODA

31

Kid: "It's me."

F♯m E/F♯

Kid: "It's me."

F♯m E/F♯

be? Is it a bird? Is it a plane? Who could it be? Is it a

Super Hero -4-

Kid: "It's me."

34

F♯m E/F♯ C♯ F♯m

bird? Is it a plane? Who could it be? If you're mean, you bet-ter go a-way.

37

My mus - cles are get-tin' big-ger ev - er - y day.

40

Dav-id was a kid, and I am too. He got Go-li-ath, and I'm gon-na get you!

43

F♯m

I'm a Su-per He - ro fly-in' a-round.

f

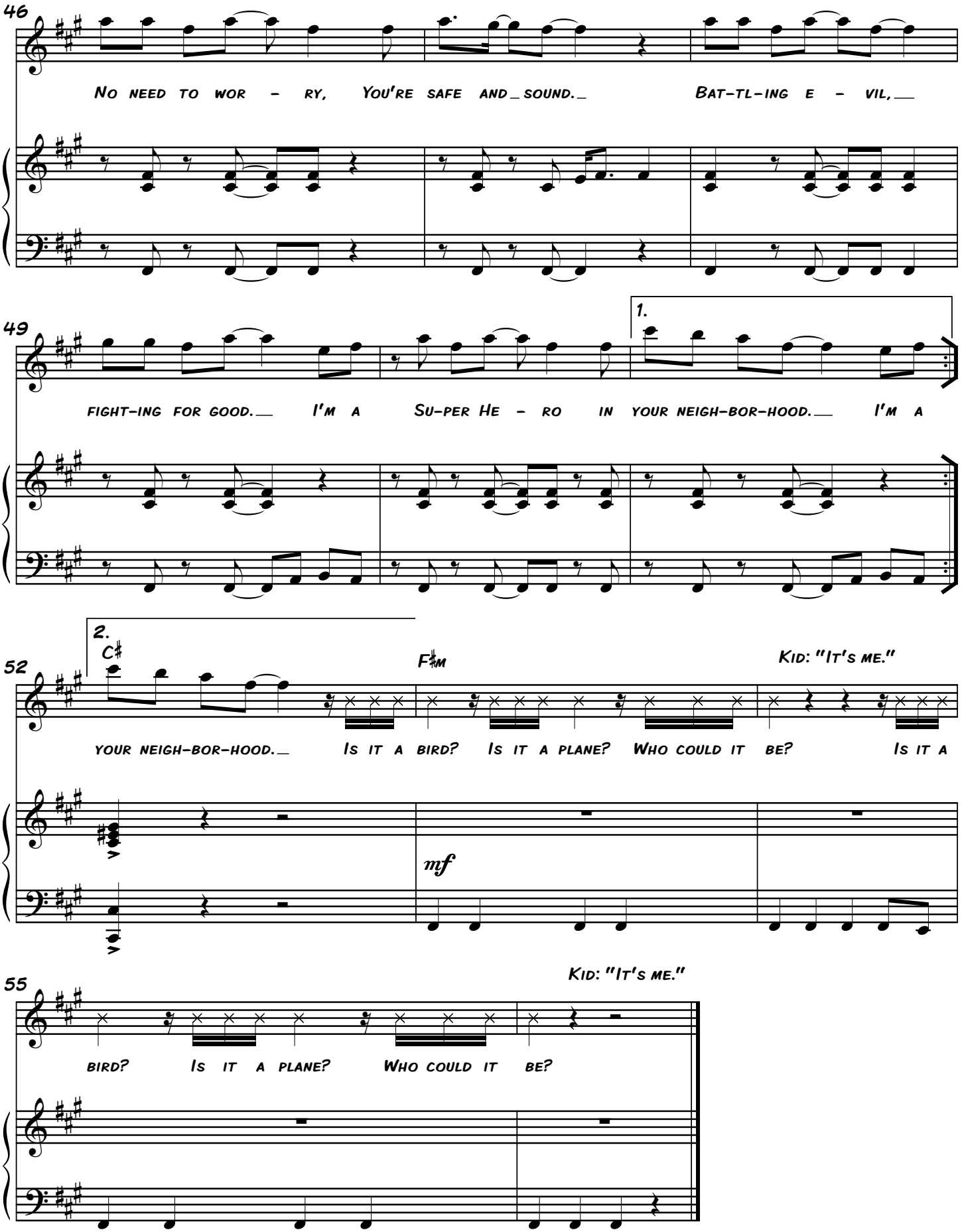
46
No need to wor - ry, You're safe and sound. Bat-tl-ing e - vil,
49
fight-ing for good. I'm a Su-per He - ro in your neigh-bor-hood. I'm a
1.
2.
52
C♯
F♯m
Kid: "It's me."
your neigh-bor-hood. Is it a bird? Is it a plane? Who could it be? Is it a
mf
55
Kid: "It's me."
bird? Is it a plane? Who could it be?