Worthy

(as performed by Go Fish from their "Shine" curriculum)

Words and Music by
Jamison J. Statema

DJ Pray-Z: "Yo, yo, yo. This is DJ Pray-Z, and I want everyone to make some noise and praise the Lord together!"

Fun dance groove (♩ = 106)

(Gon-na, gon-na, gon-na, gon-na, gon-na, gon-na, gon-na)

mf

5 Gm

shine my light. Gon-na make the whole world bright with the love of my

8

King. I'm gon-na shine my light. Gon-na make the whole world bright with the

© 2013 Found Free Music (ASCAP)
Administered by Fun Attic Music
GoFishResources.com

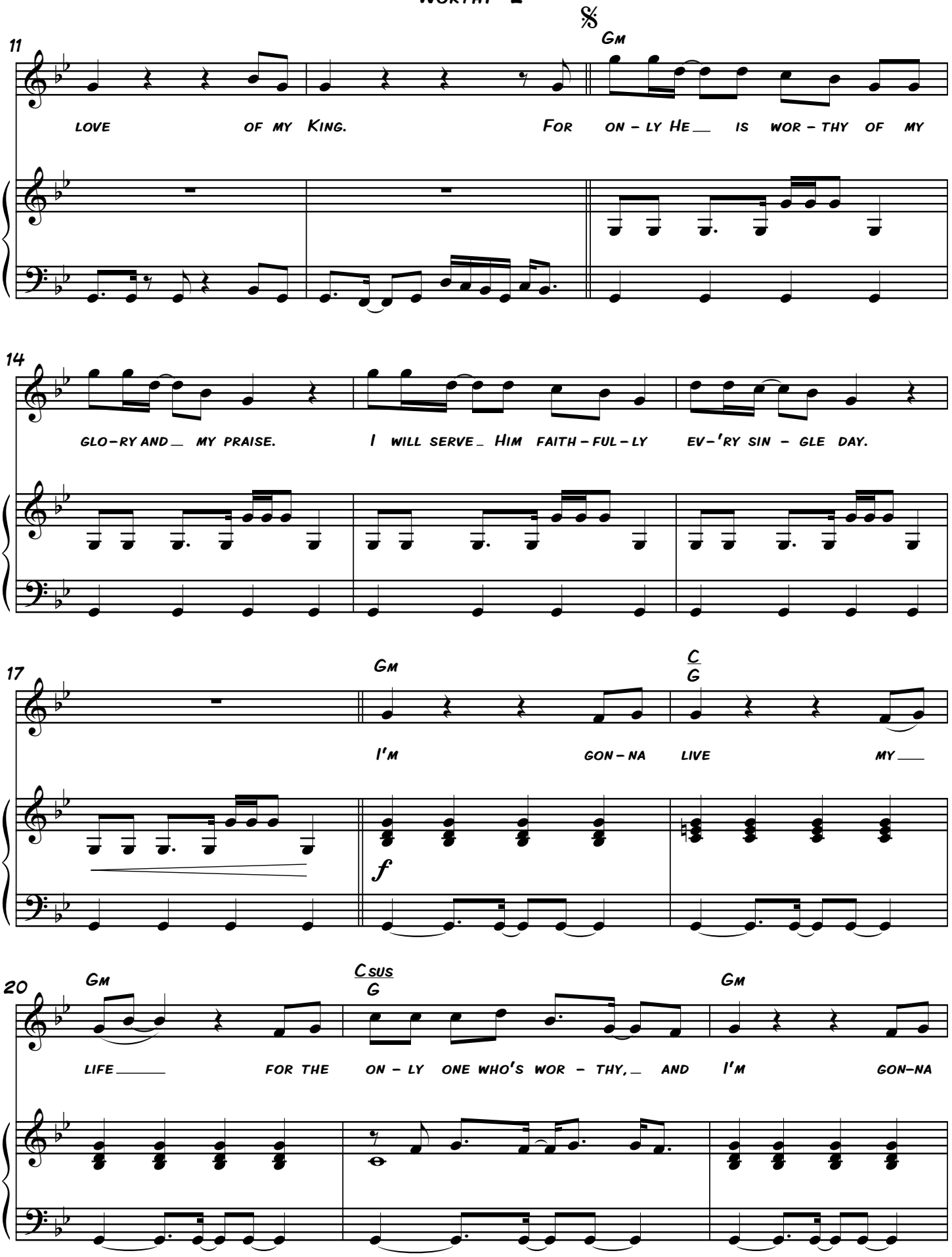
11
Gm
love of my King. For on - ly He is wor - thy of my
14
glo-ry and my praise. I will serve Him faith-ful-ly ev-'ry sin - gle day.
17
Gm
C/G
I'm gon-na live my
f
20
Gm
Csus/G
Gm
life for the on - ly one who's wor - thy, and I'm gon-na

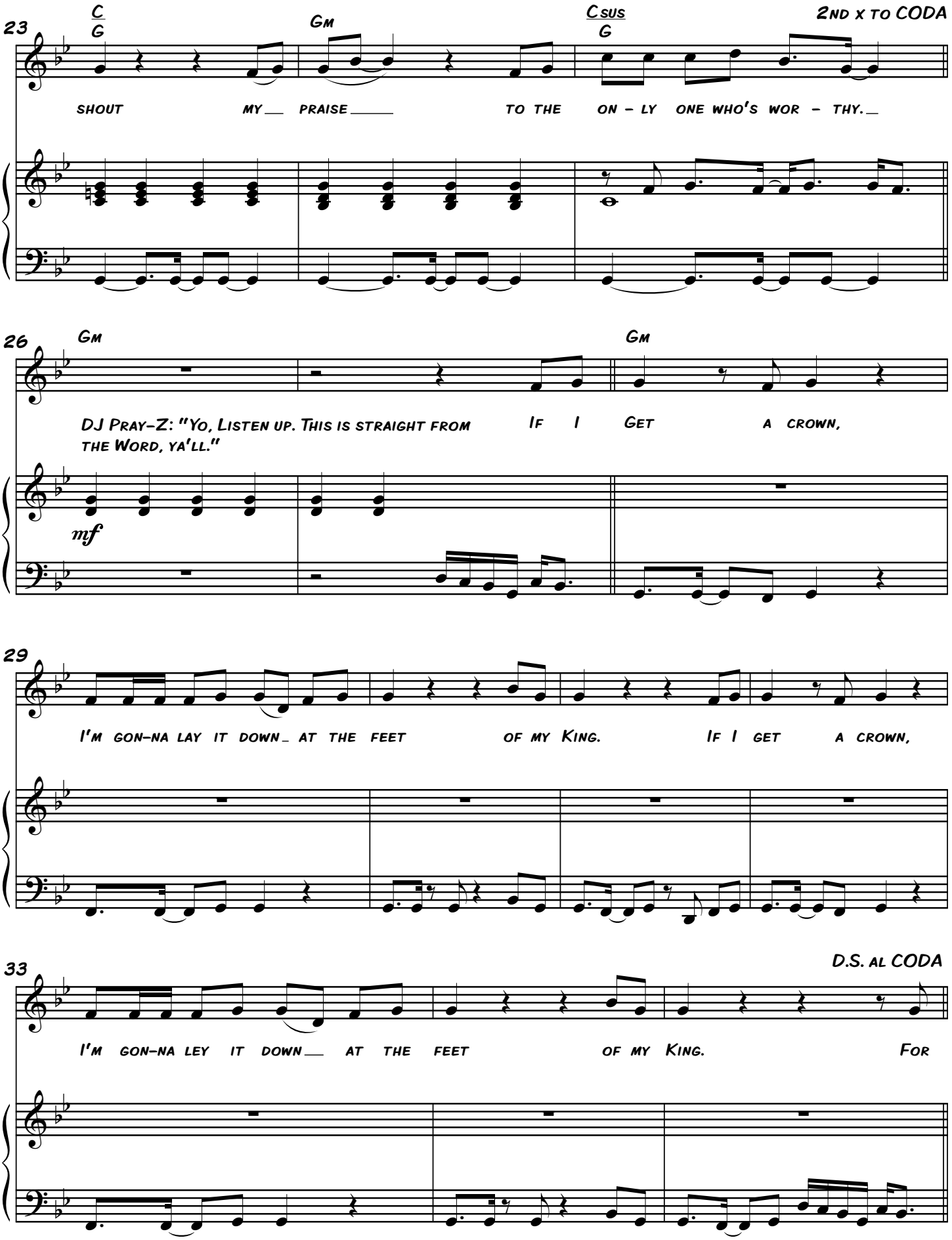
23
C/G
Gm
Csus/G
2nd x to CODA
shout my praise to the on - ly one who's wor - thy.
26
Gm
Gm
DJ Pray-Z: "Yo, Listen up. This is straight from the Word, ya'll."
If I get a crown,
mf
29
I'm gon-na lay it down at the feet of my King.
If I get a crown,
33
D.S. al CODA
I'm gon-na ley it down at the feet of my King.
For

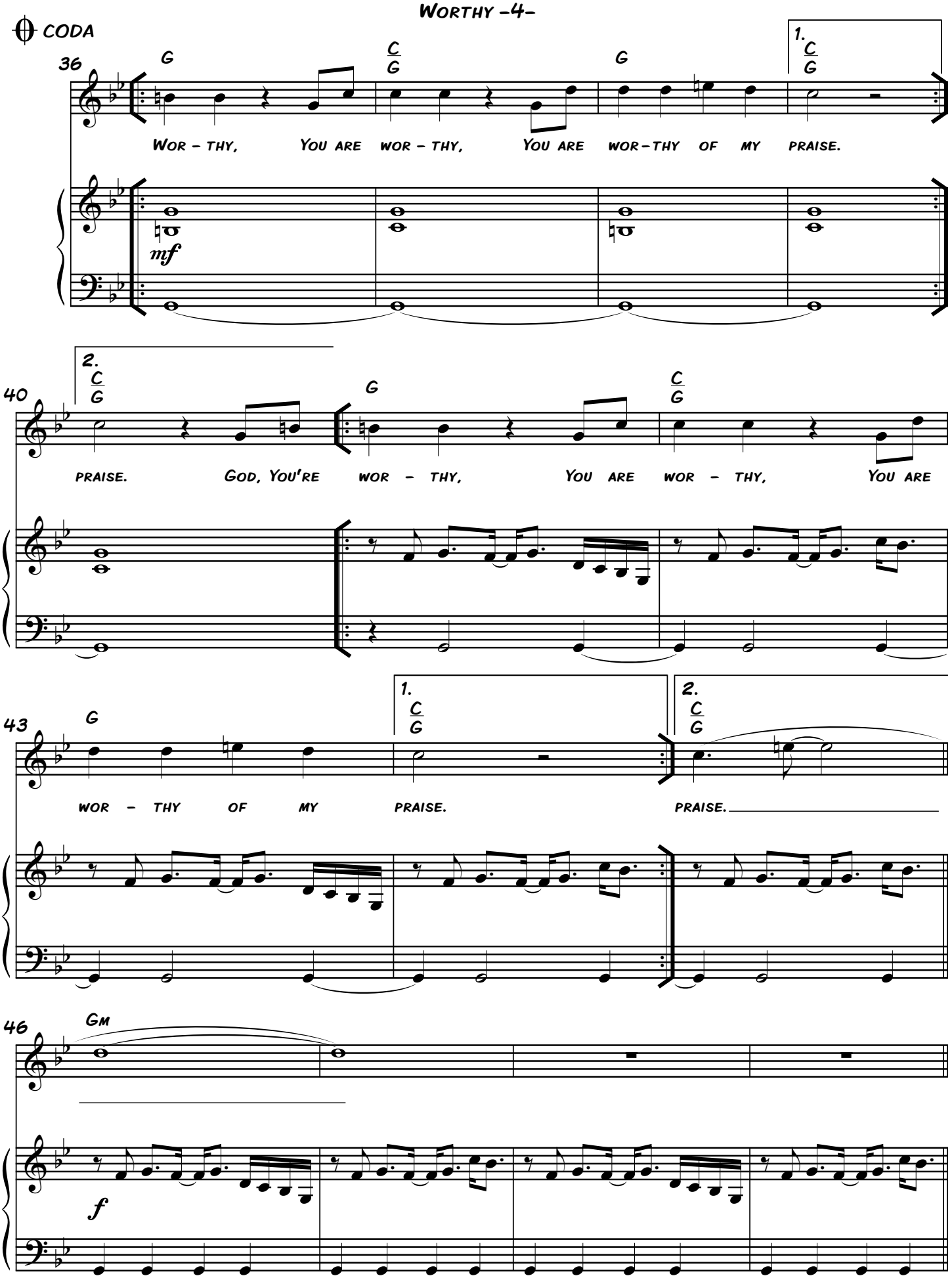
CODA
36
G
C/G
G
1. C/G
WOR - THY, YOU ARE WOR - THY, YOU ARE WOR-THY OF MY PRAISE.
mf
40
2. C/G
G
C/G
PRAISE. GOD, YOU'RE WOR - THY, YOU ARE WOR - THY, YOU ARE
43
G
1. C/G
2. C/G
WOR - THY OF MY PRAISE. PRAISE.
46
Gm
f

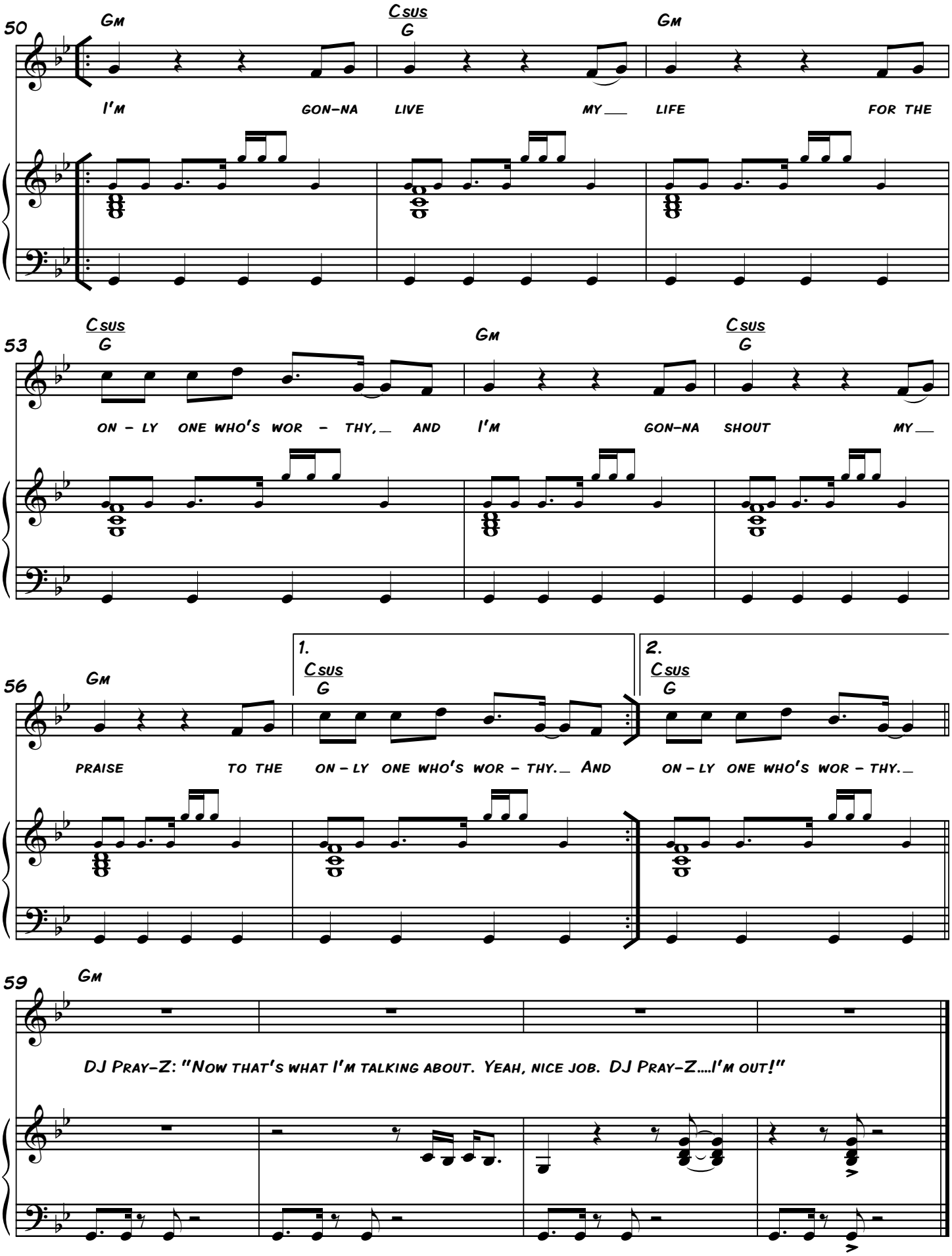
50
Gm
Csus
G
Gm
I'm gon-na live my___ life for the
53
Csus
G
Gm
Csus
G
on - ly one who's wor - thy,_ and I'm gon-na shout my___
56
Gm
1.
Csus
G
2.
Csus
G
praise to the on - ly one who's wor - thy._ And on - ly one who's wor - thy._
59
Gm
DJ Pray-Z: "Now that's what I'm talking about. Yeah, nice job. DJ Pray-Z....I'm out!"