LA TRAVIATA

di

G. Verdi.

Nº 1. Preludio

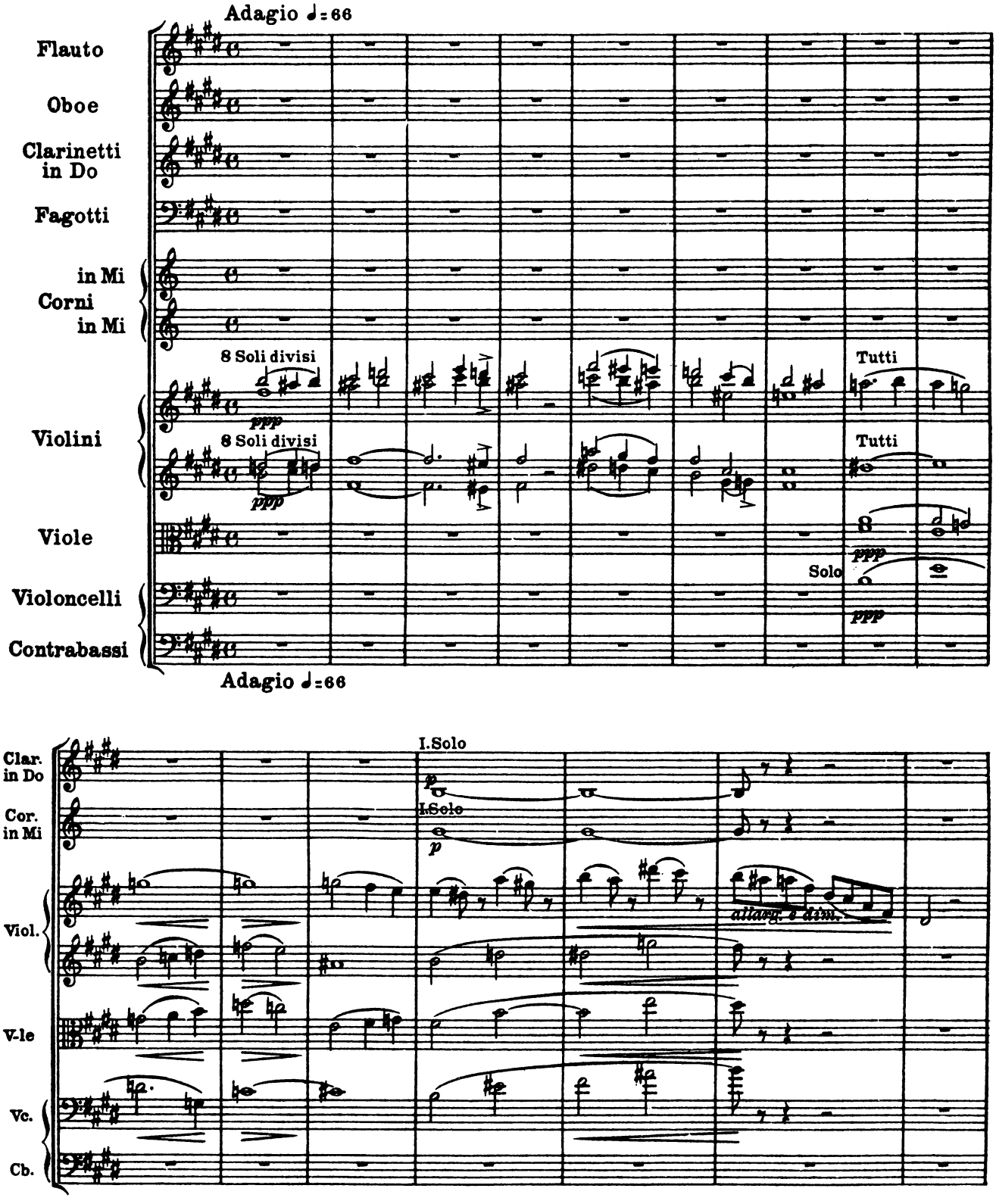

Blend: Augmentation 1:12

Stratification

Blend: Augmentation

Blend: Augmentation

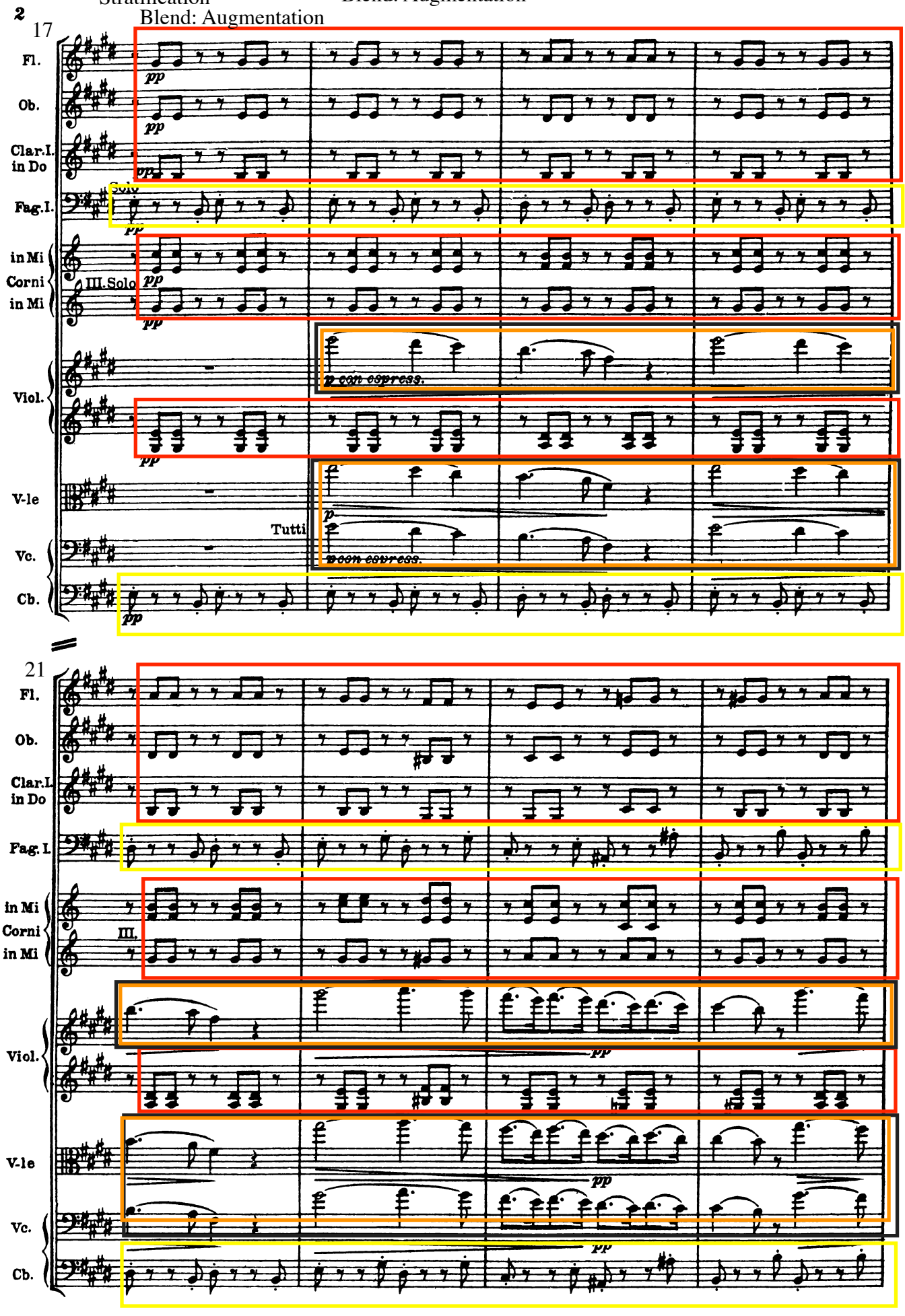

Blend: Augmentation 1:50 Blend: Augmentation 1:53

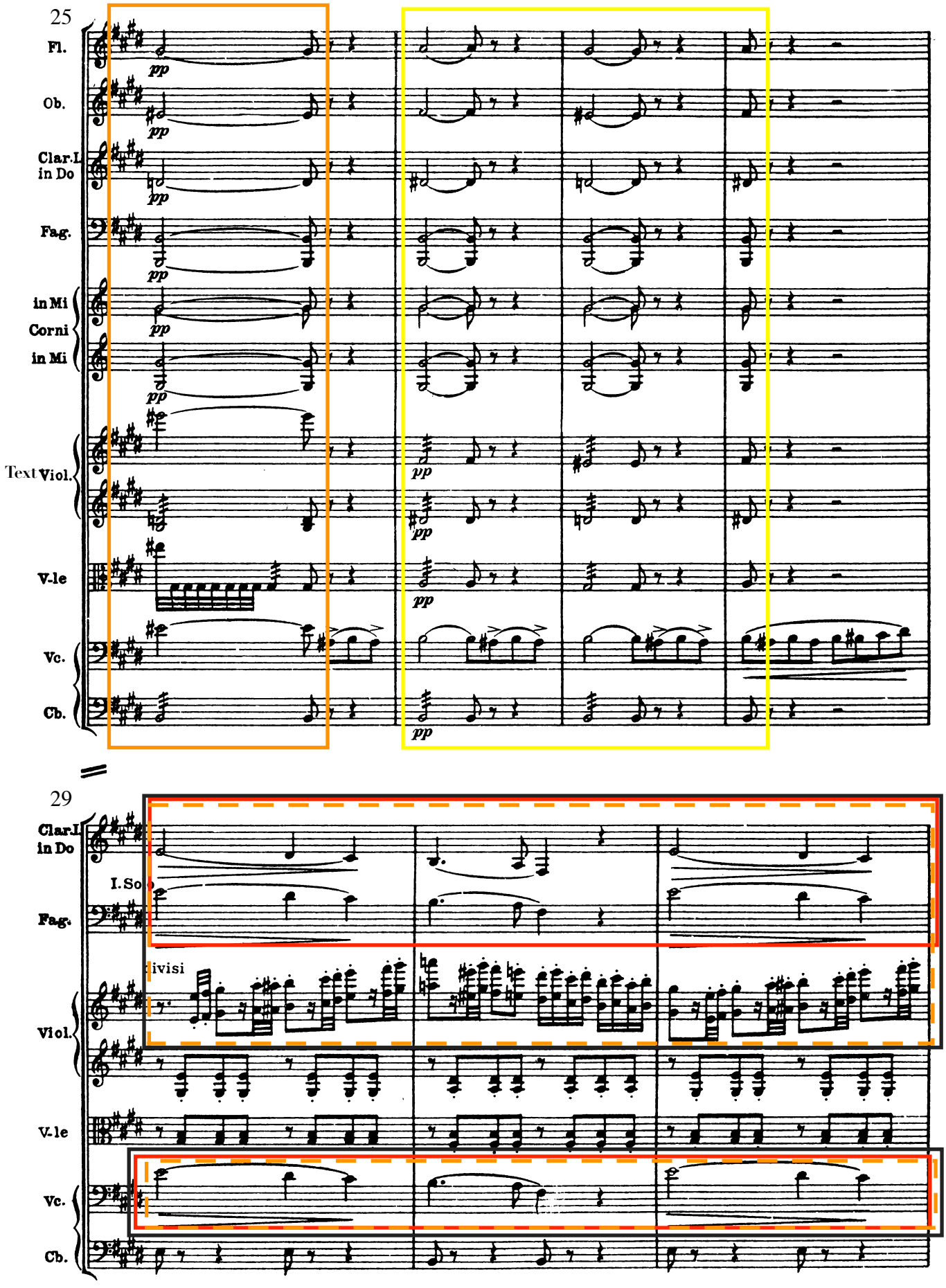

Blend: Augmentation
Stratification
Segregation

Blend: Augmentation - cont'd
Stratification - cont'd

Segregation - cont'd

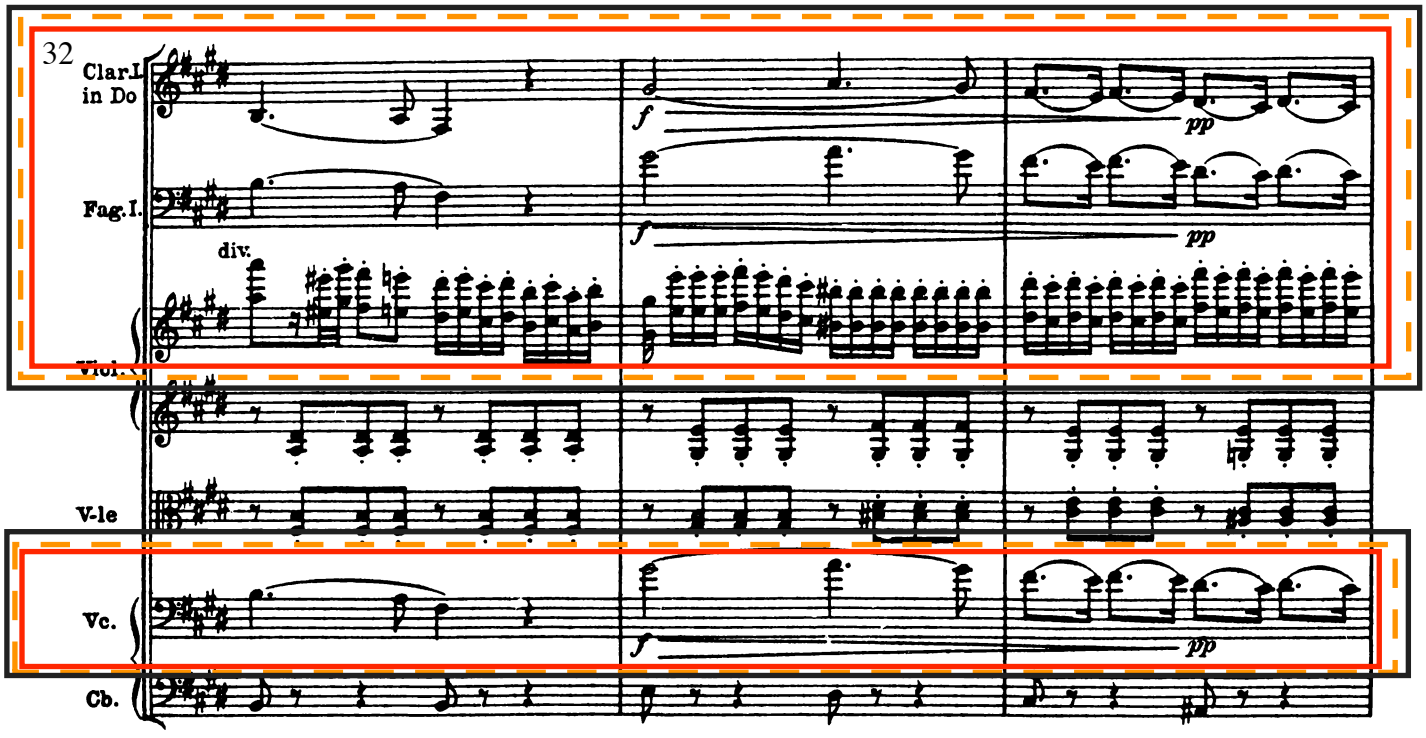

General contrasts 2:38
Antiphonal contrasts

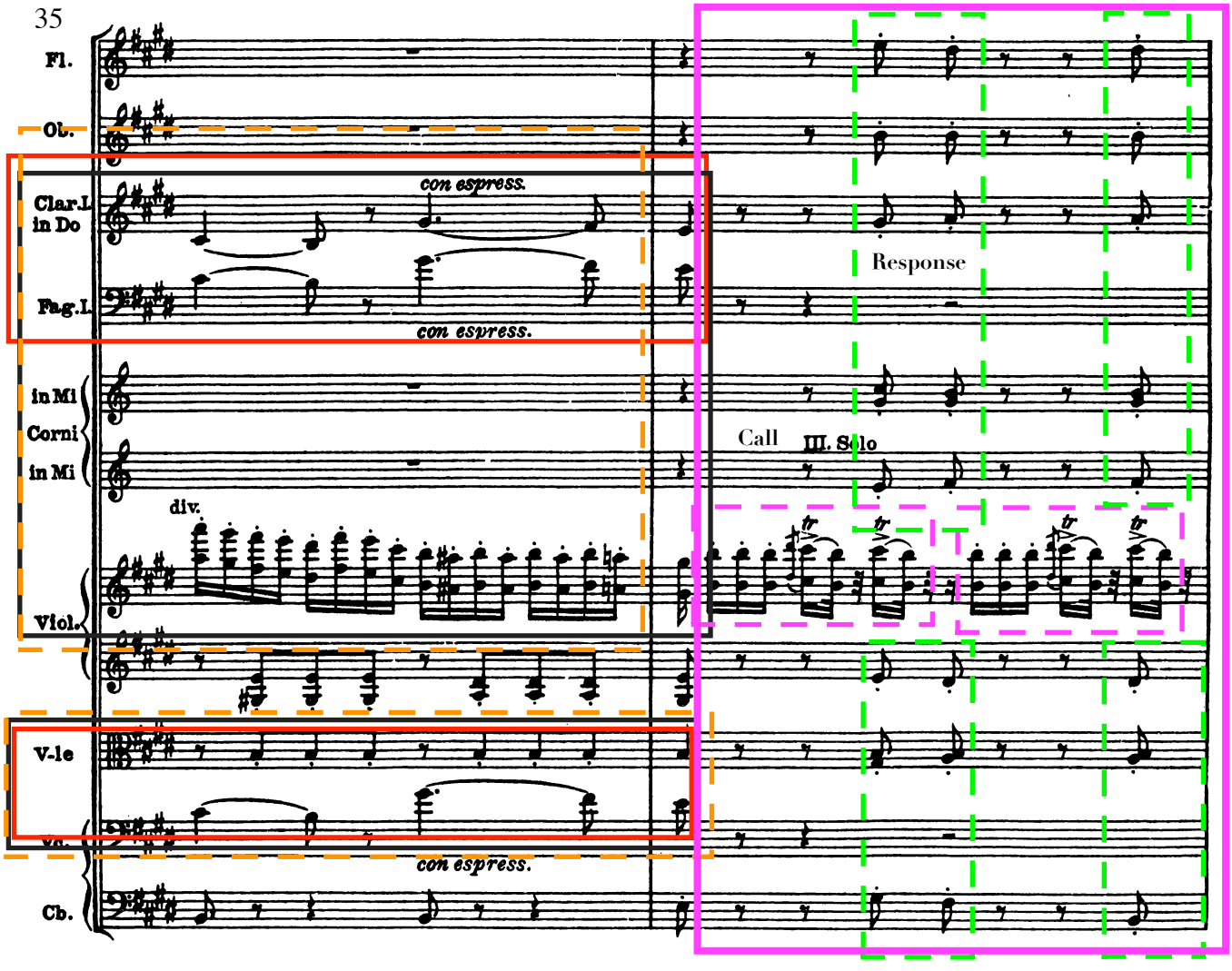

General contrasts - cont'd

Antiphonal contrasts - cont'd

Blend: Augmentation 2:46

Segregation

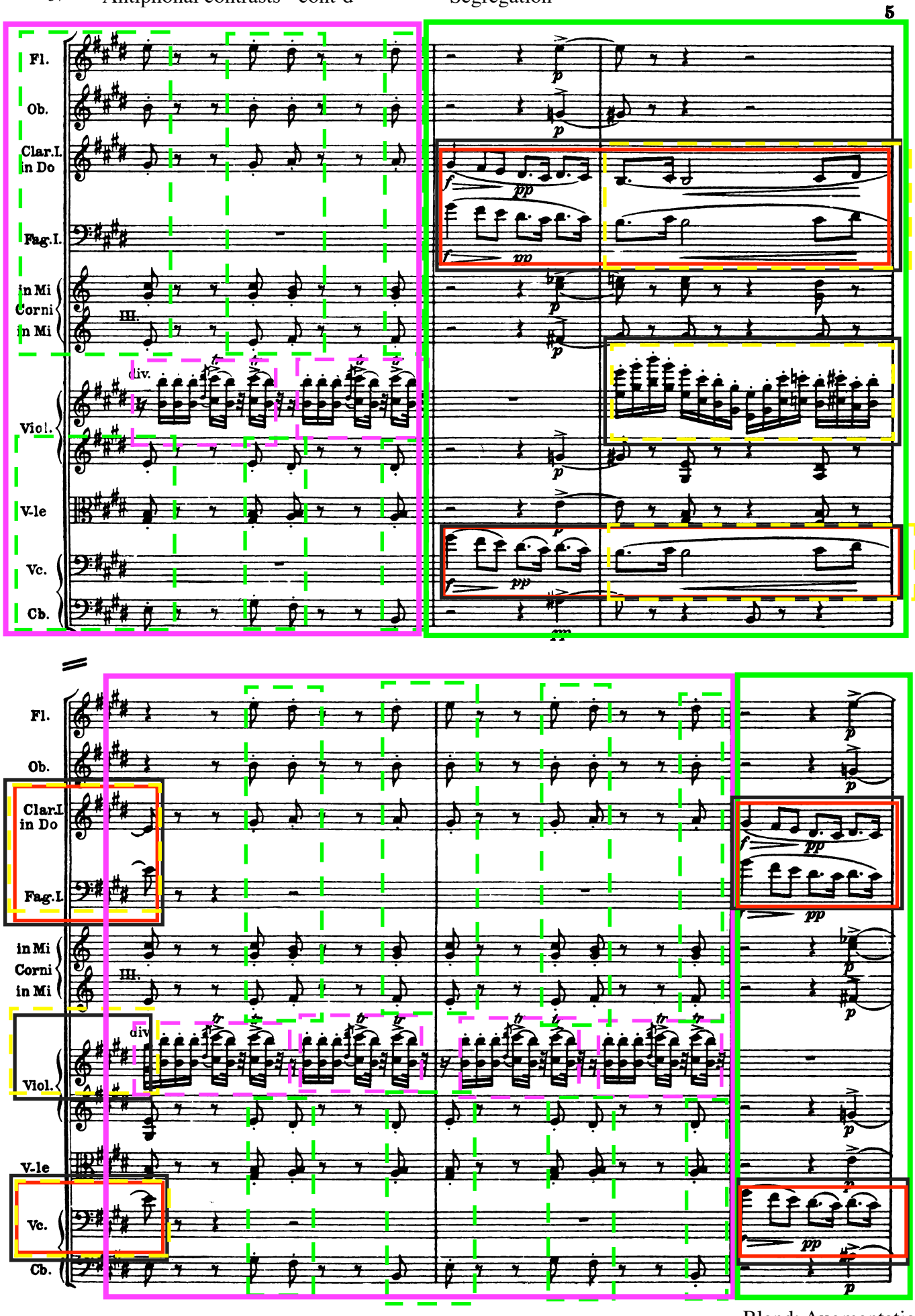

Blend: Augmentation

Stratification

Segregation 3:13

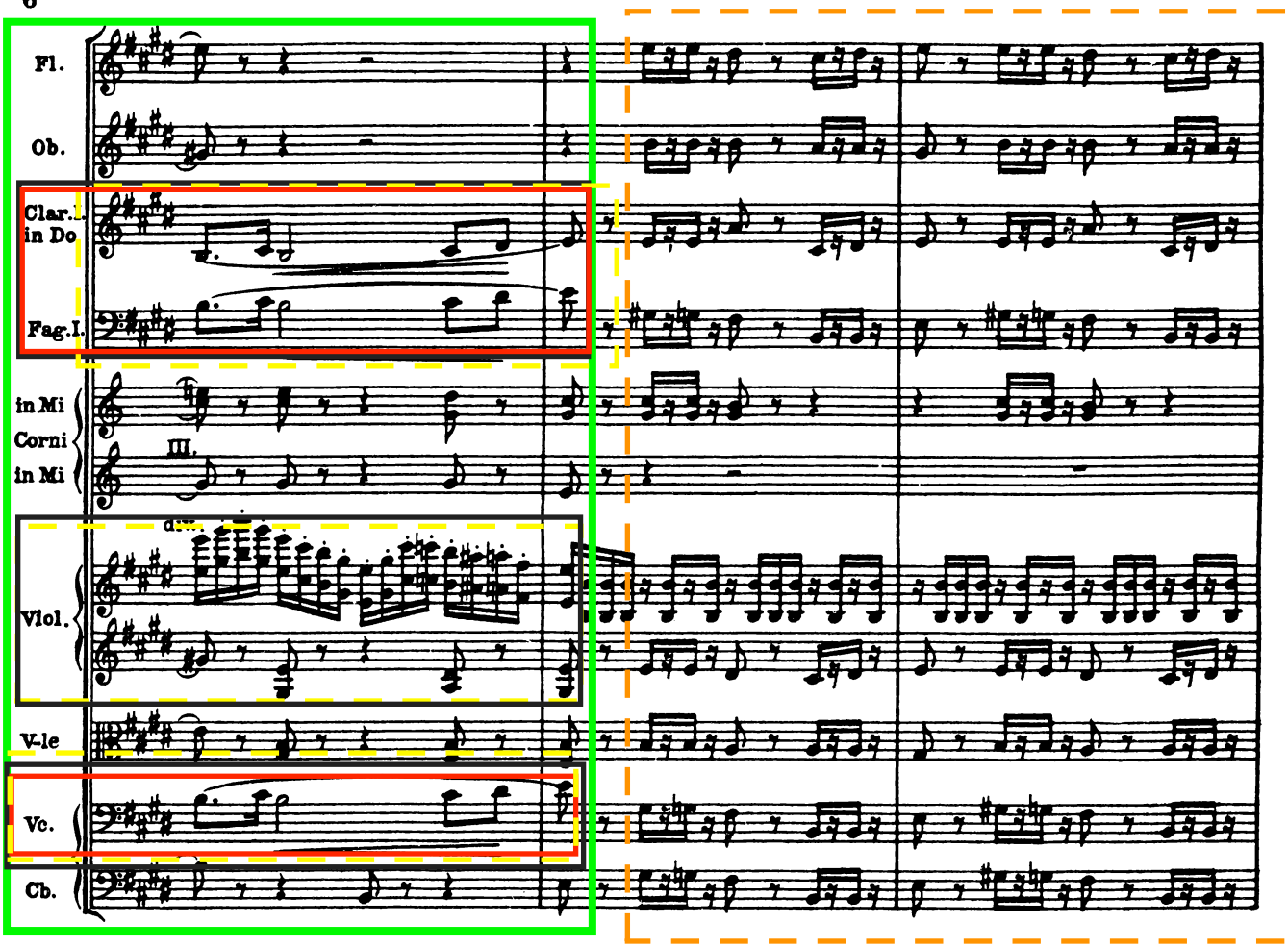

Stratification 3:21
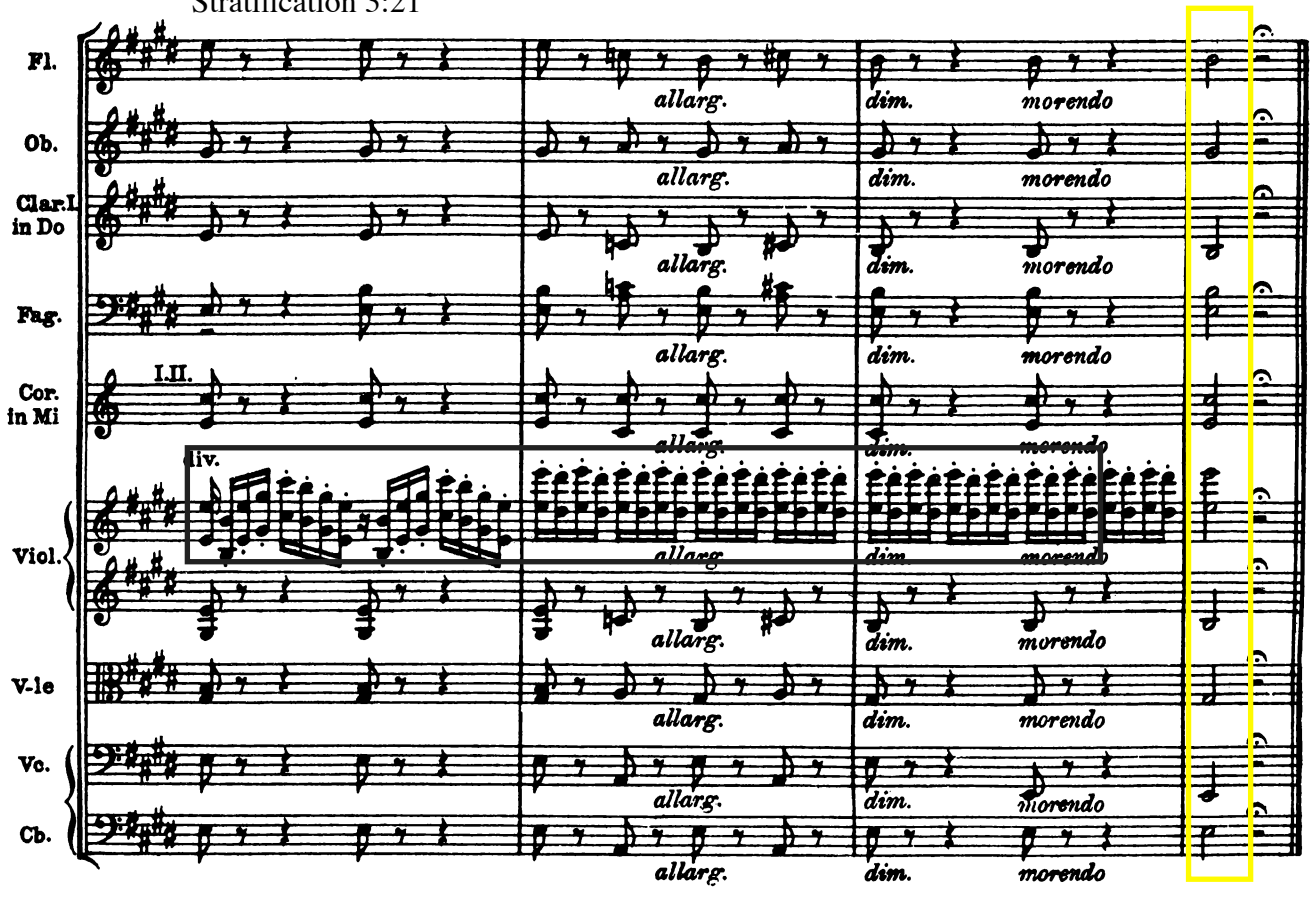
Blend: Punctuation