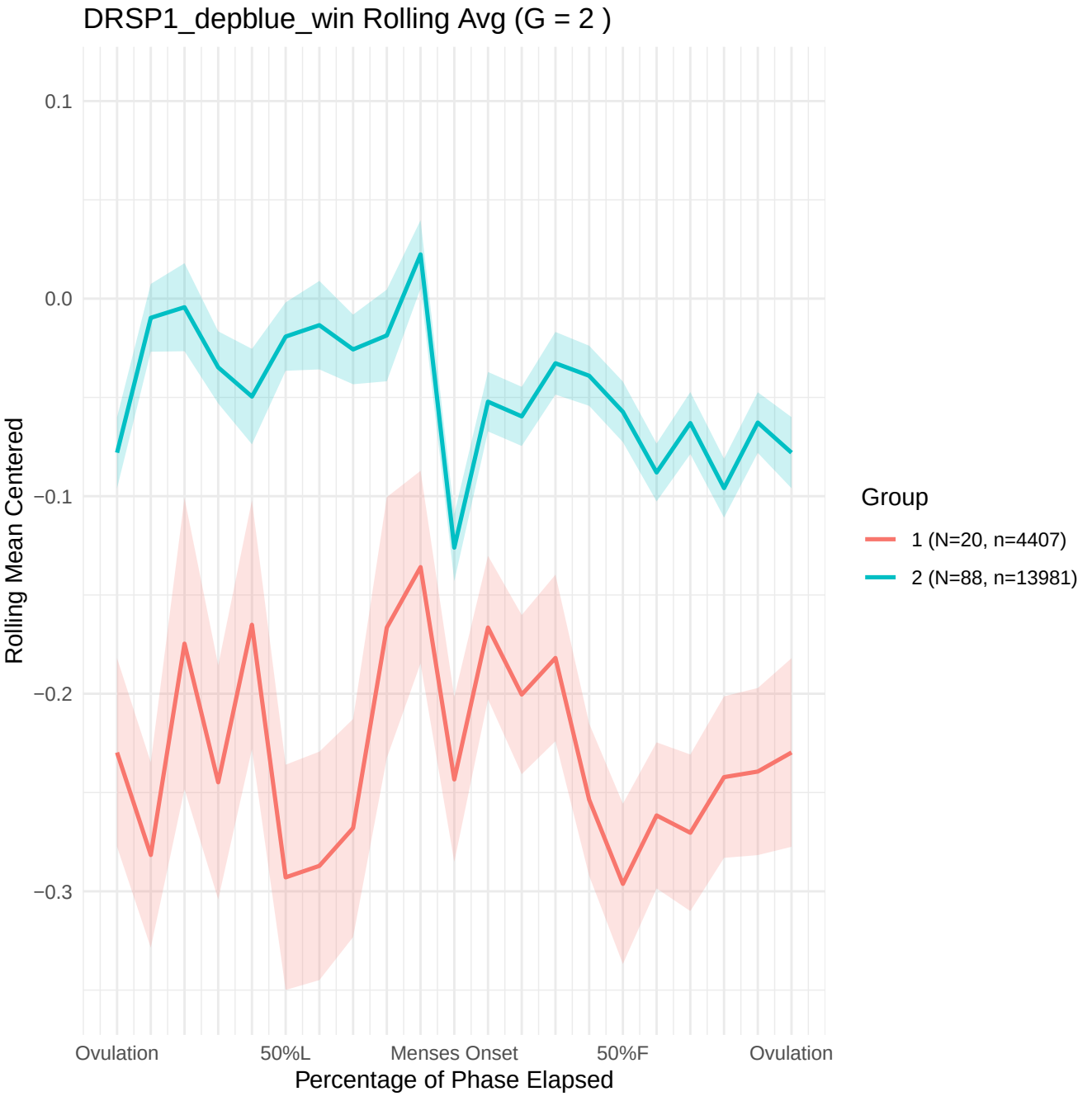
DRSP1_depblue_win Rolling Avg (G = 2)
0.1
0.0
−0.1
−0.2
−0.3
Rolling Mean Centered
Ovulation
50%L
Menses Onset
50%F
Ovulation
Percentage of Phase Elapsed
Group
1 (N=20, n=4407)
2 (N=88, n=13981)

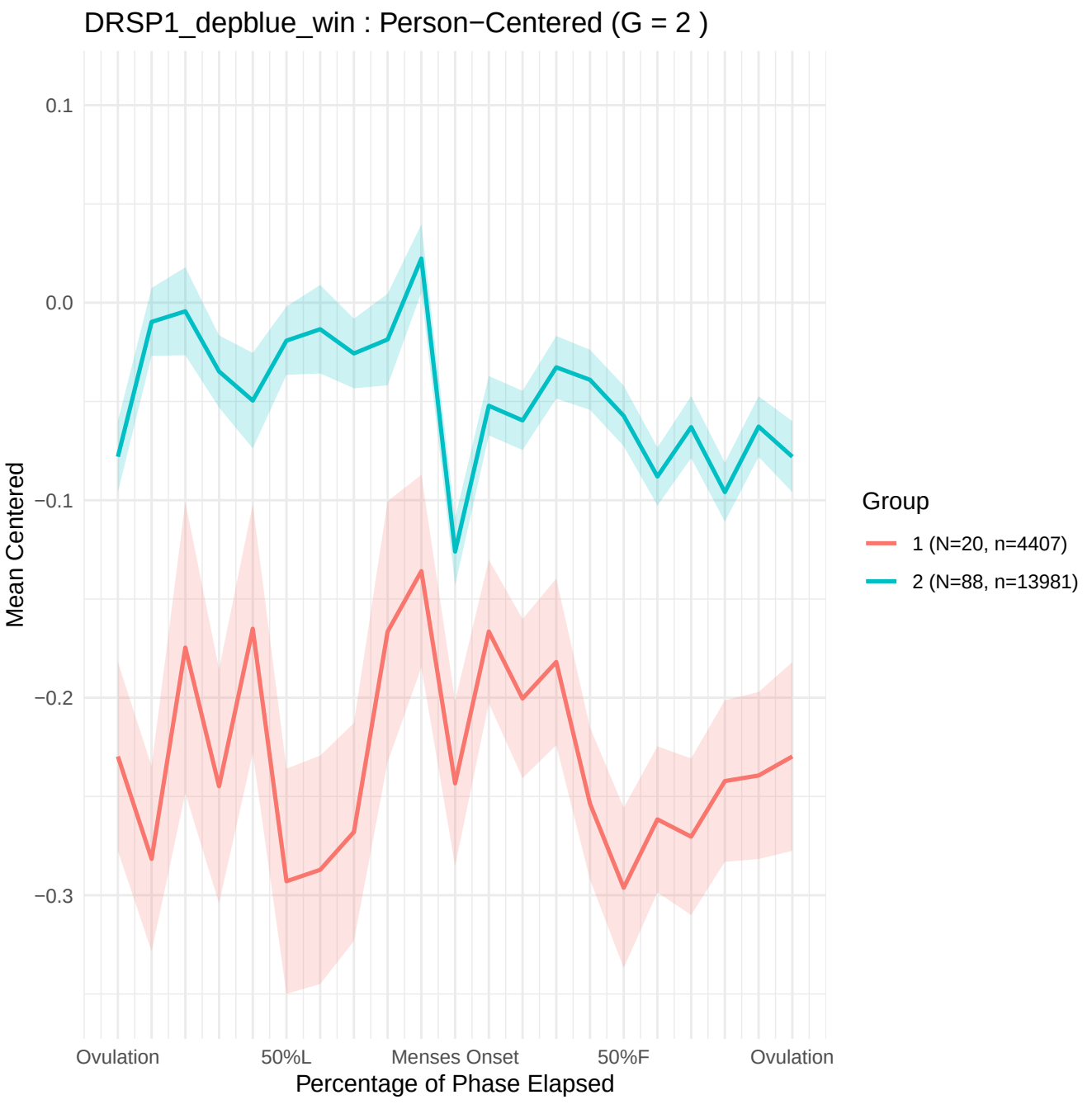
DRSP1_depblue_win : Person−Centered (G = 2)
0.1
0.0
−0.1
−0.2
−0.3
Mean Centered
Ovulation
50%L
Menses Onset
50%F
Ovulation
Percentage of Phase Elapsed
Group
1 (N=20, n=4407)
2 (N=88, n=13981)

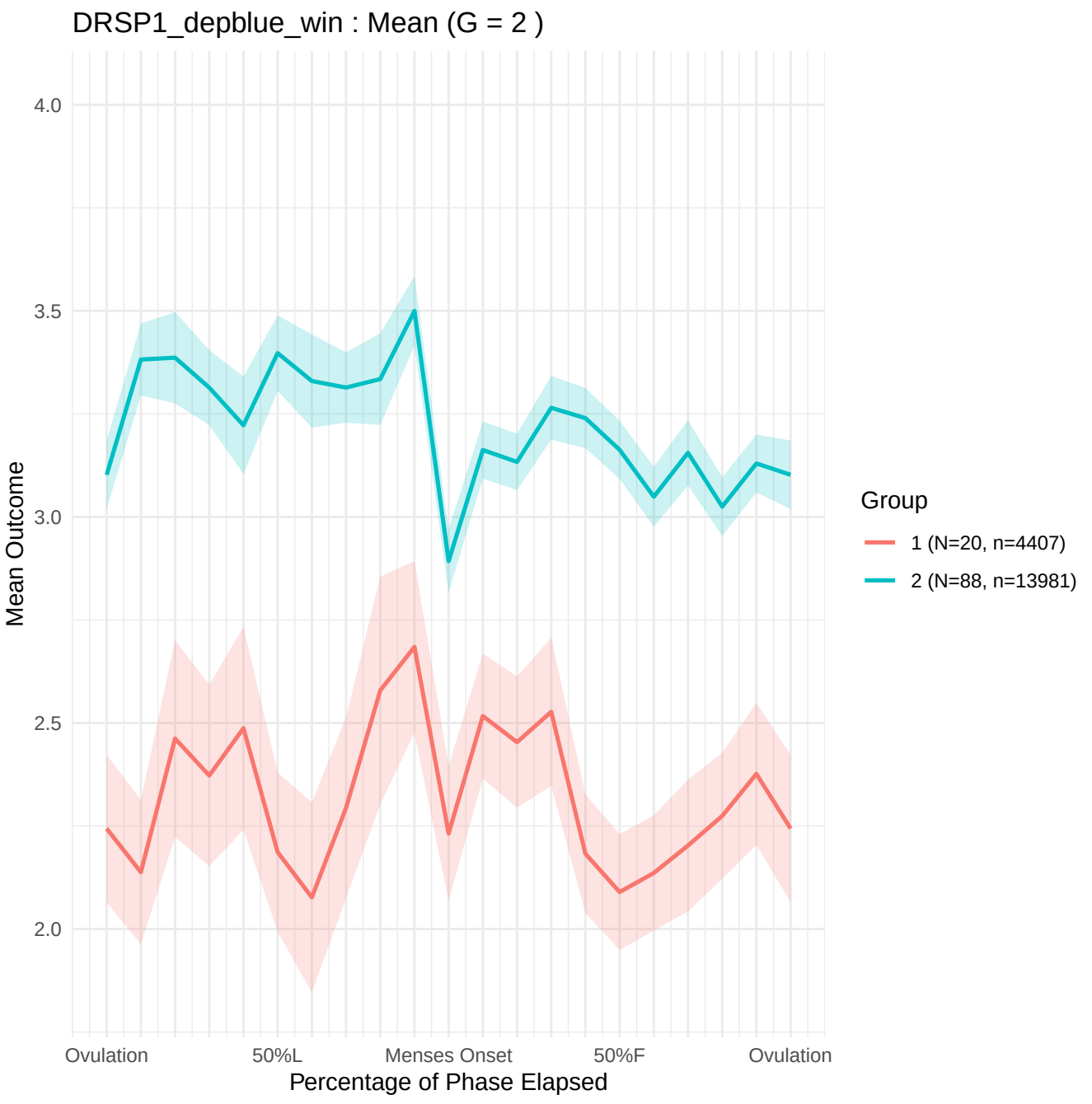
DRSP1_depblue_win : Mean (G = 2)
4.0
3.5
3.0
2.5
2.0
Mean Outcome
Ovulation
50%L
Menses Onset
50%F
Ovulation
Percentage of Phase Elapsed
Group
1 (N=20, n=4407)
2 (N=88, n=13981)

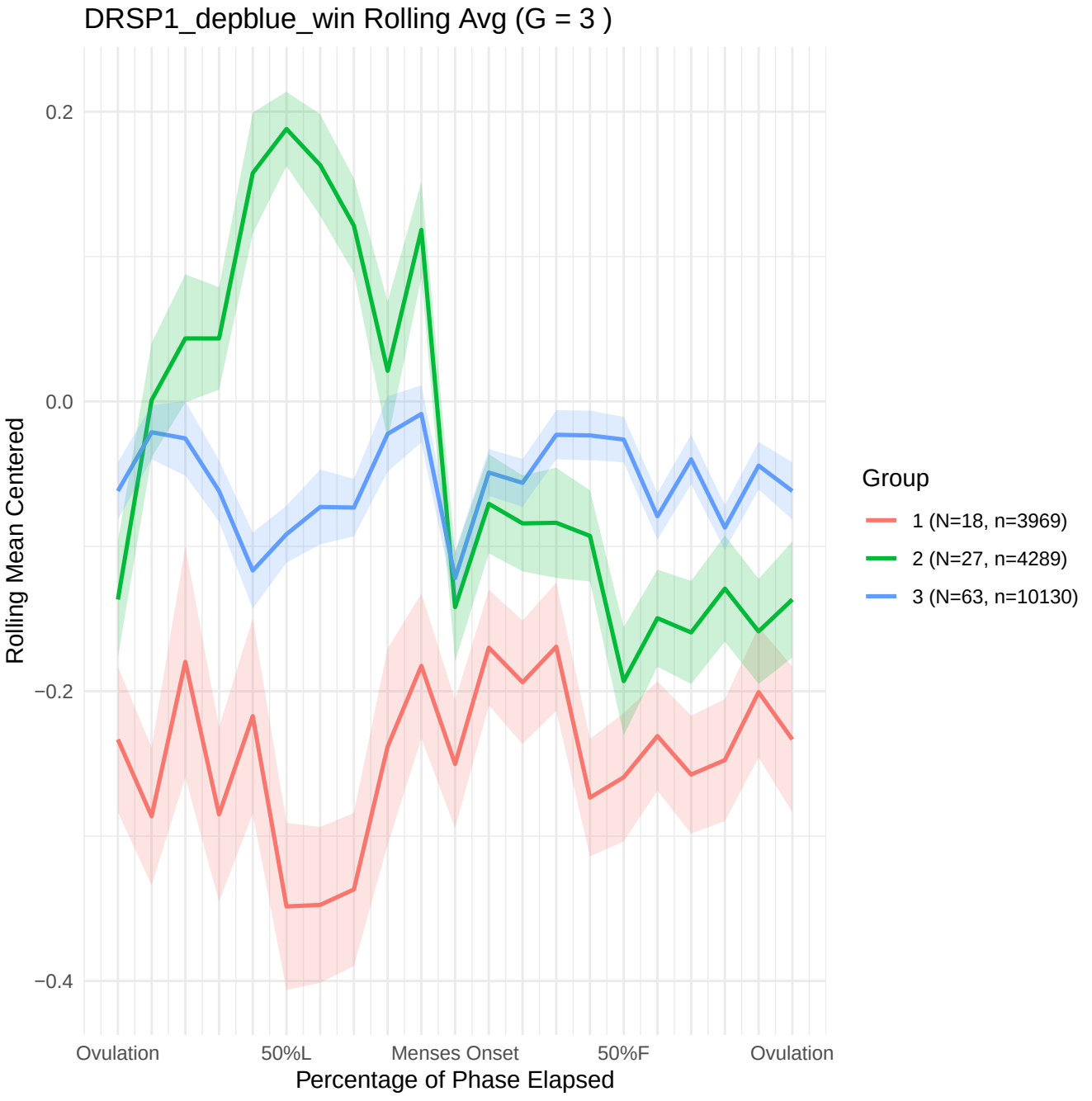
DRSP1_depblue_win Rolling Avg (G = 3)
0.2
0.0
−0.2
−0.4
Rolling Mean Centered
Ovulation
50%L
Menses Onset
50%F
Ovulation
Percentage of Phase Elapsed
Group
1 (N=18, n=3969)
2 (N=27, n=4289)
3 (N=63, n=10130)

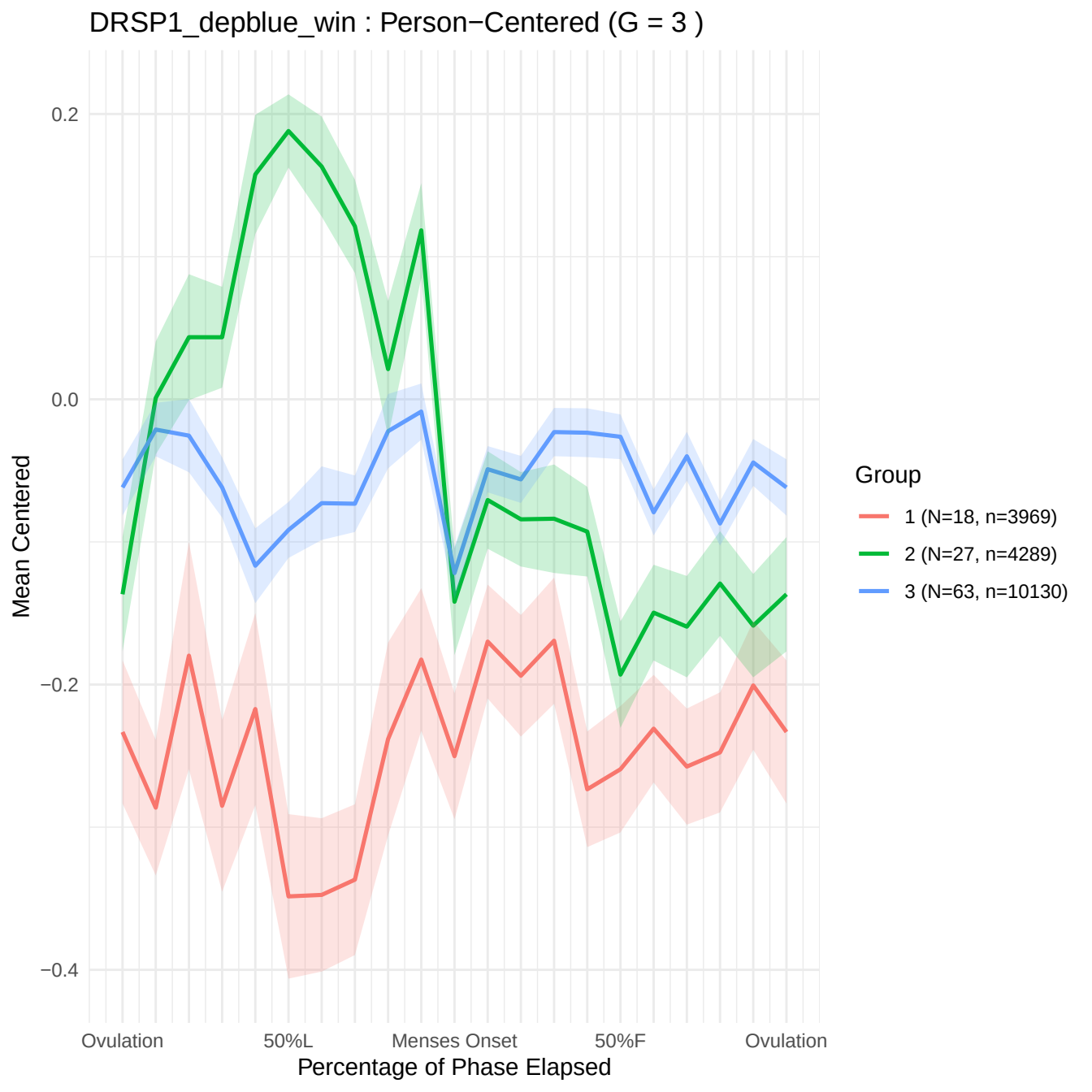
DRSP1_depblue_win : Person−Centered (G = 3)
0.2
0.0
−0.2
−0.4
Mean Centered
Ovulation
50%L
Menses Onset
50%F
Ovulation
Percentage of Phase Elapsed
Group
1 (N=18, n=3969)
2 (N=27, n=4289)
3 (N=63, n=10130)

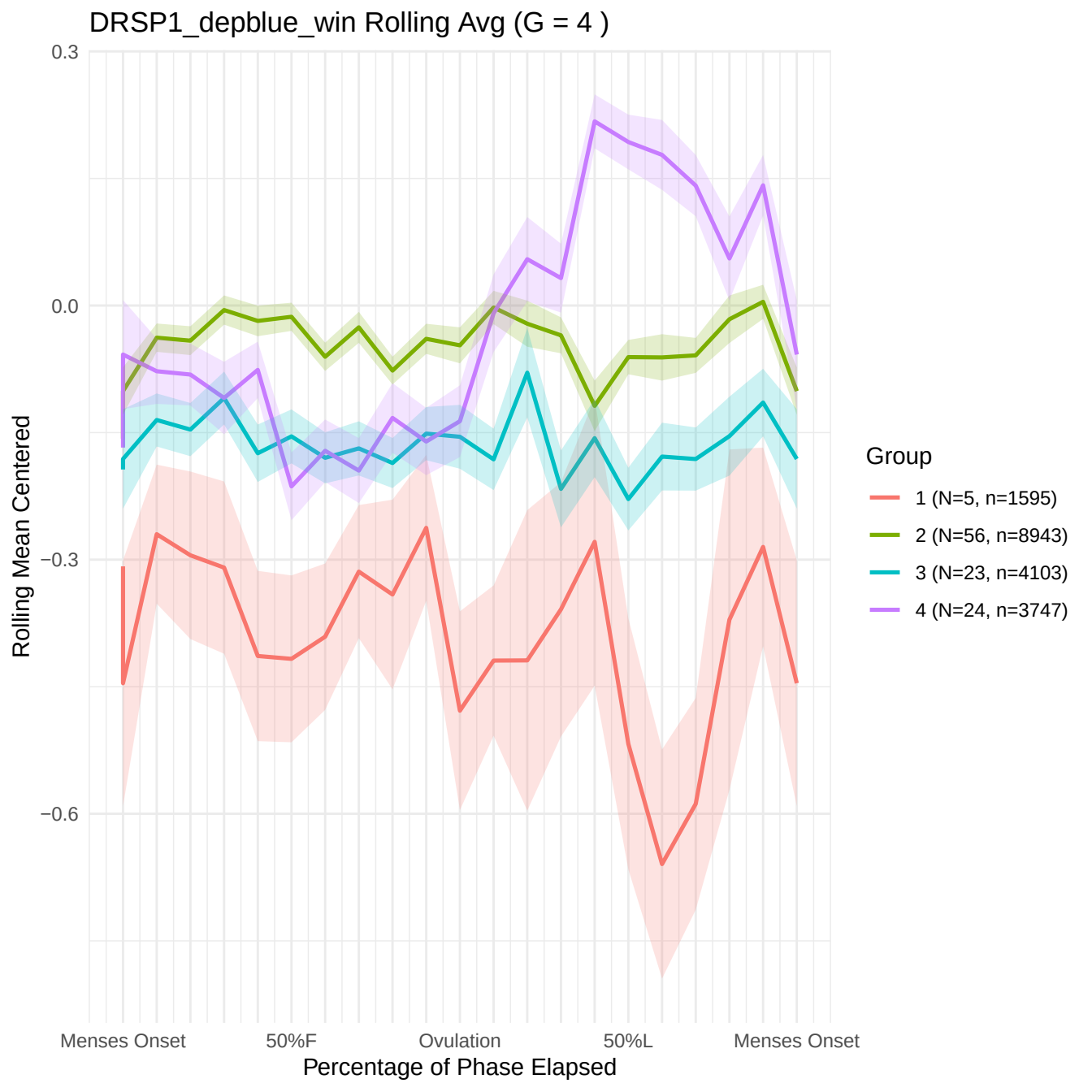
DRSP1_depblue_win Rolling Avg (G = 4)
0.3
0.0
−0.3
−0.6
Rolling Mean Centered
Menses Onset
50%F
Ovulation
50%L
Menses Onset
Percentage of Phase Elapsed
Group
1 (N=5, n=1595)
2 (N=56, n=8943)
3 (N=23, n=4103)
4 (N=24, n=3747)

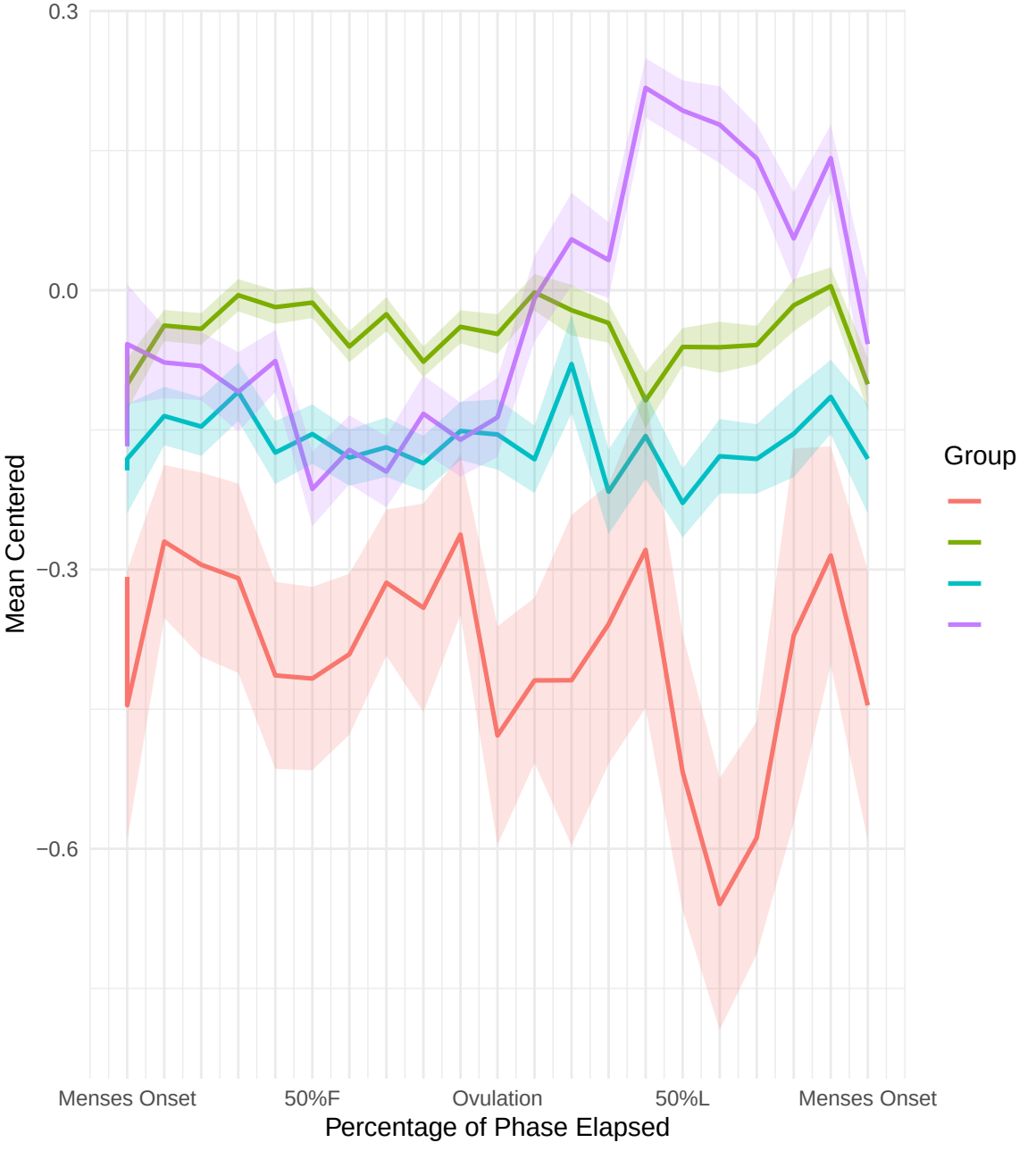
0.3
0.0
−0.3
−0.6
Mean Centered
Menses Onset
50%F
Ovulation
50%L
Menses Onset
Percentage of Phase Elapsed
Group

DRSP1_depblue_win Rolling Avg (G = 5)
0.3
0.0
−0.3
−0.6
Rolling Mean Centered
Ovulation
50%L
Menses Onset
50%F
Ovulation
Percentage of Phase Elapsed
Group
1 (N=47, n=7420)
2 (N=6, n=1002)
3 (N=25, n=3815)
4 (N=5, n=1595)
5 (N=25, n=4556)

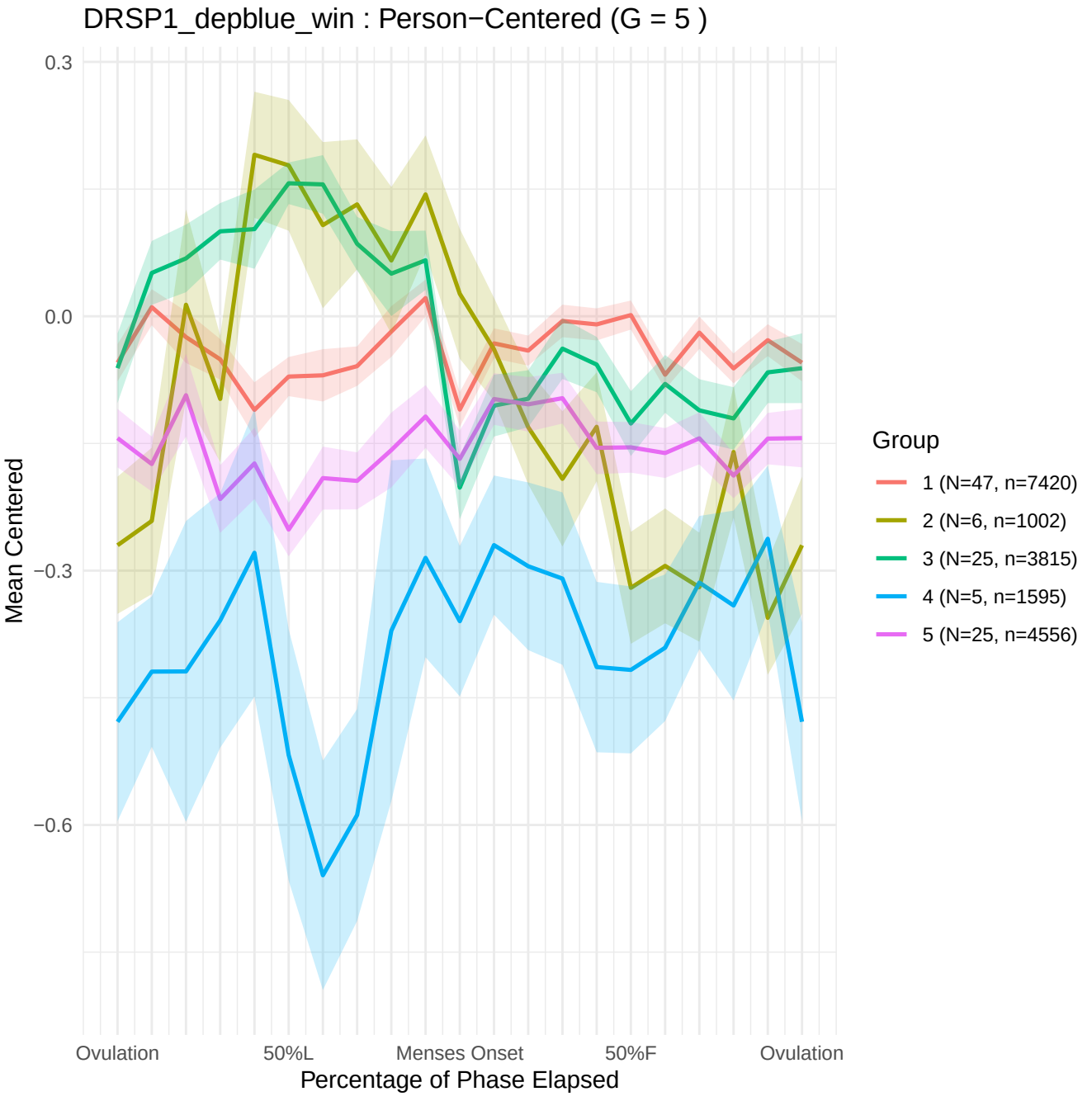
DRSP1_depblue_win : Person−Centered (G = 5)
0.3
0.0
−0.3
−0.6
Mean Centered
Ovulation
50%L
Menses Onset
50%F
Ovulation
Percentage of Phase Elapsed
Group
1 (N=47, n=7420)
2 (N=6, n=1002)
3 (N=25, n=3815)
4 (N=5, n=1595)
5 (N=25, n=4556)

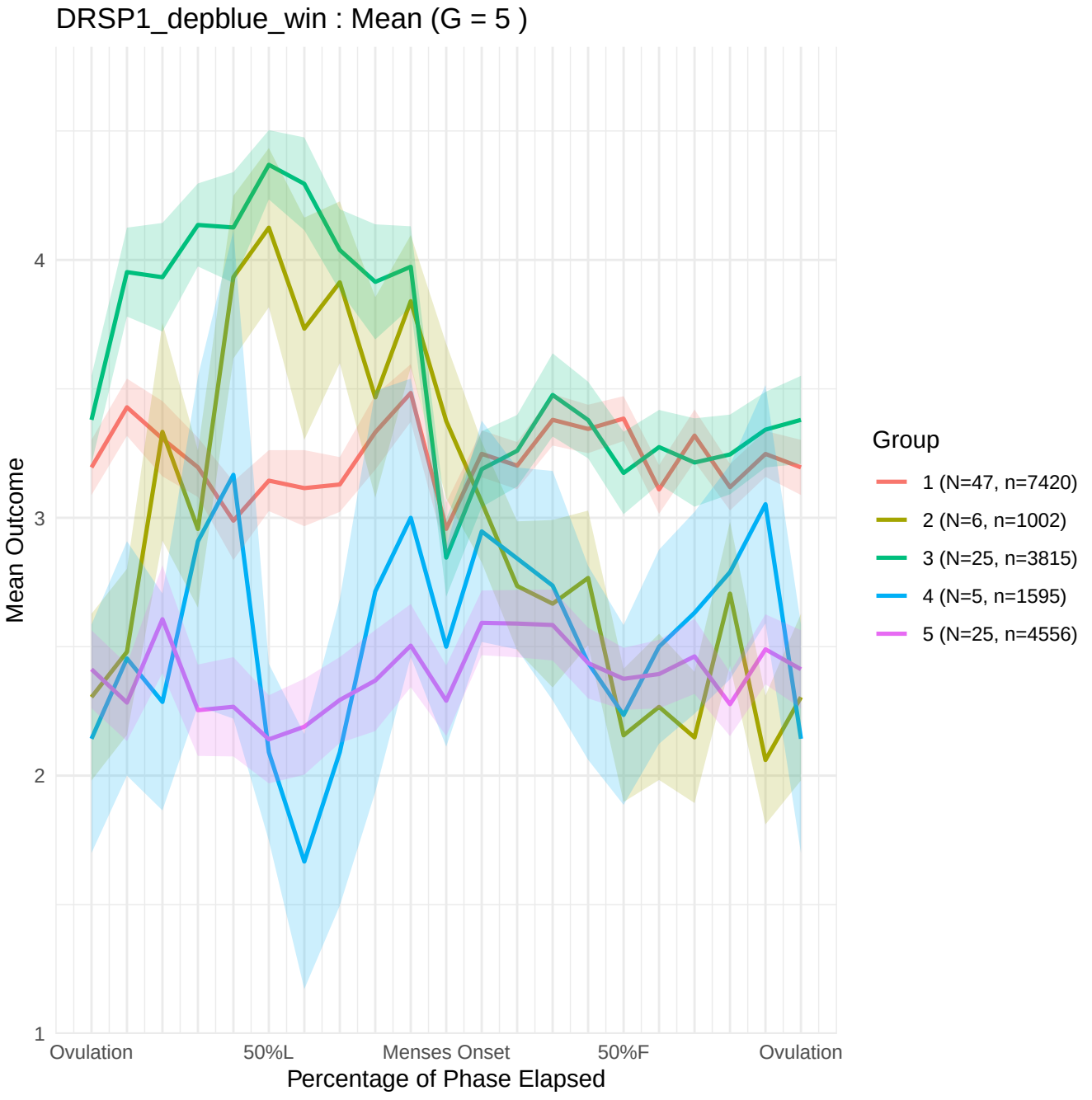
DRSP1_depblue_win : Mean (G = 5)
Mean Outcome
4
3
2
1
Ovulation
50%L
Menses Onset
50%F
Ovulation
Percentage of Phase Elapsed
Group
1 (N=47, n=7420)
2 (N=6, n=1002)
3 (N=25, n=3815)
4 (N=5, n=1595)
5 (N=25, n=4556)

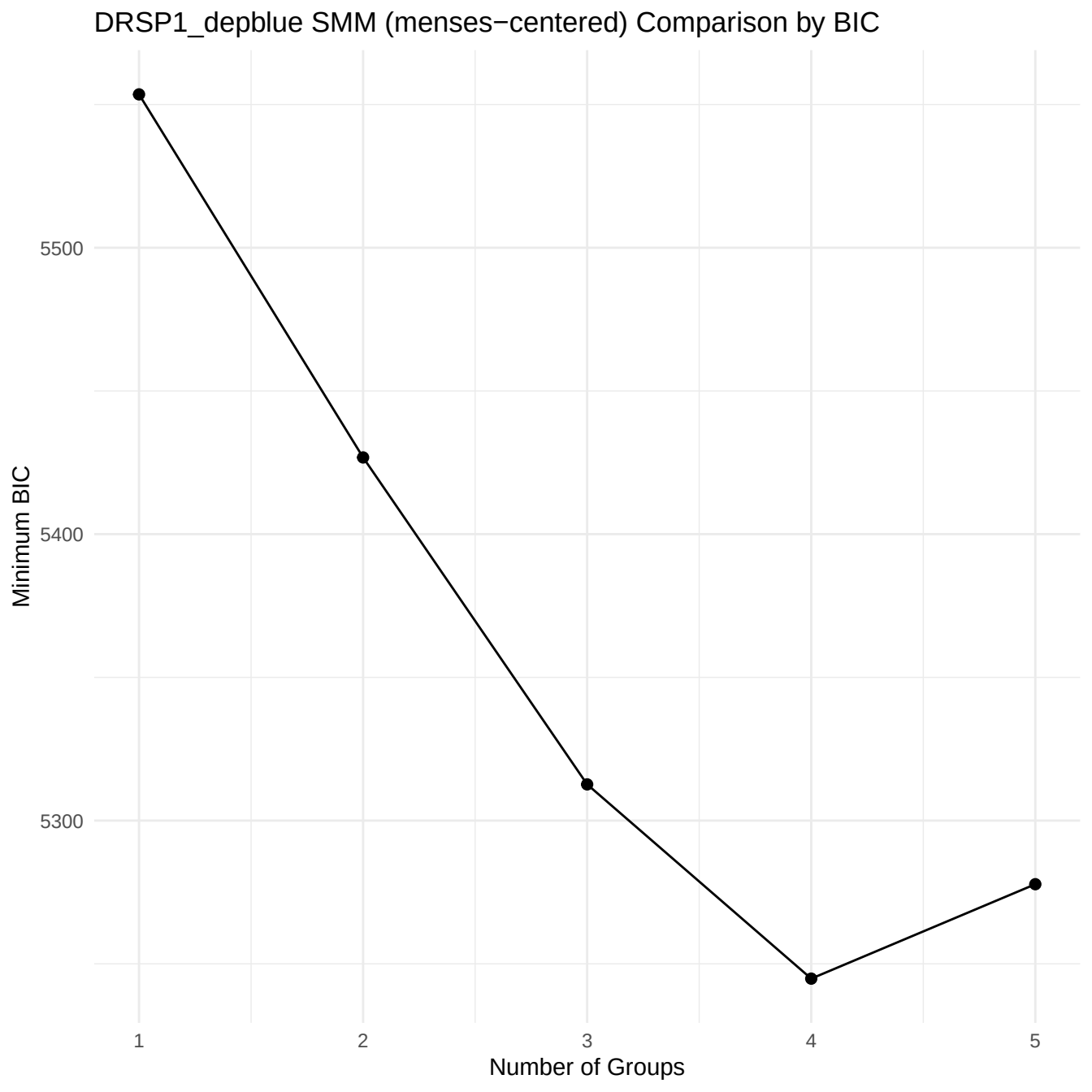
DRSP1_depblue SMM (menses−centered) Comparison by BIC
Minimum BIC
5500
5400
5300
1
2
3
4
5
Number of Groups