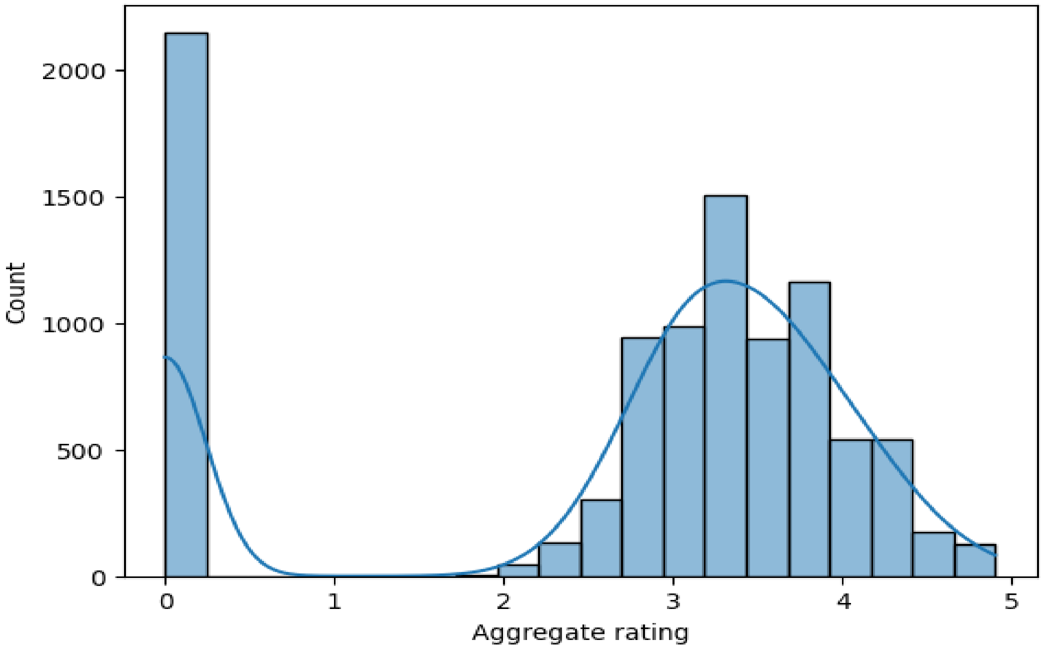

Conclusion: # Data Overview and Cleaning

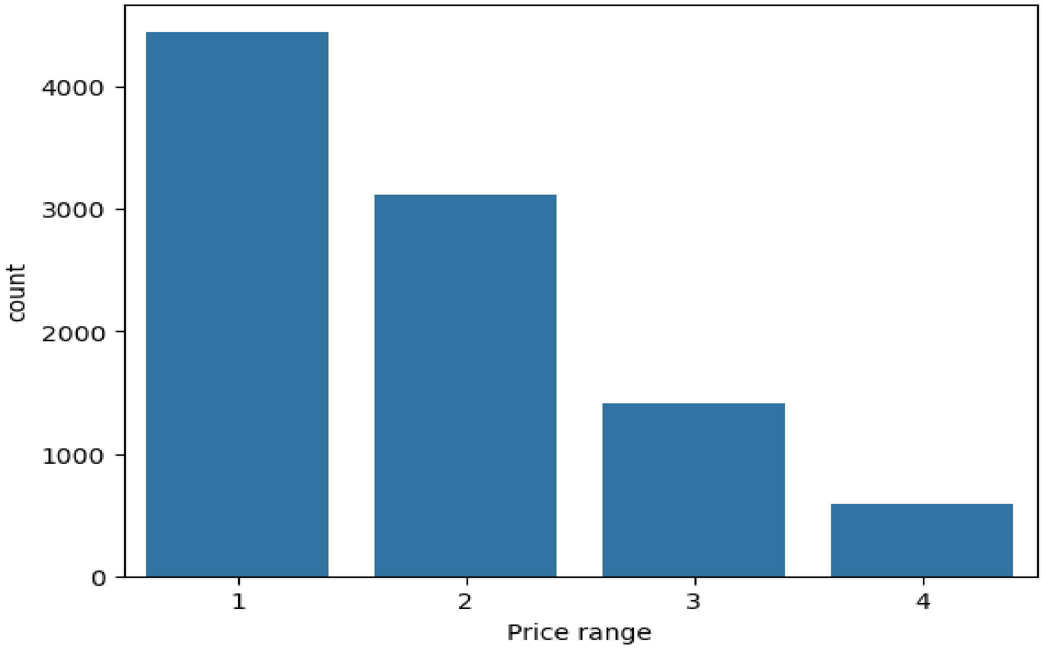

Conclusion: Install libraries

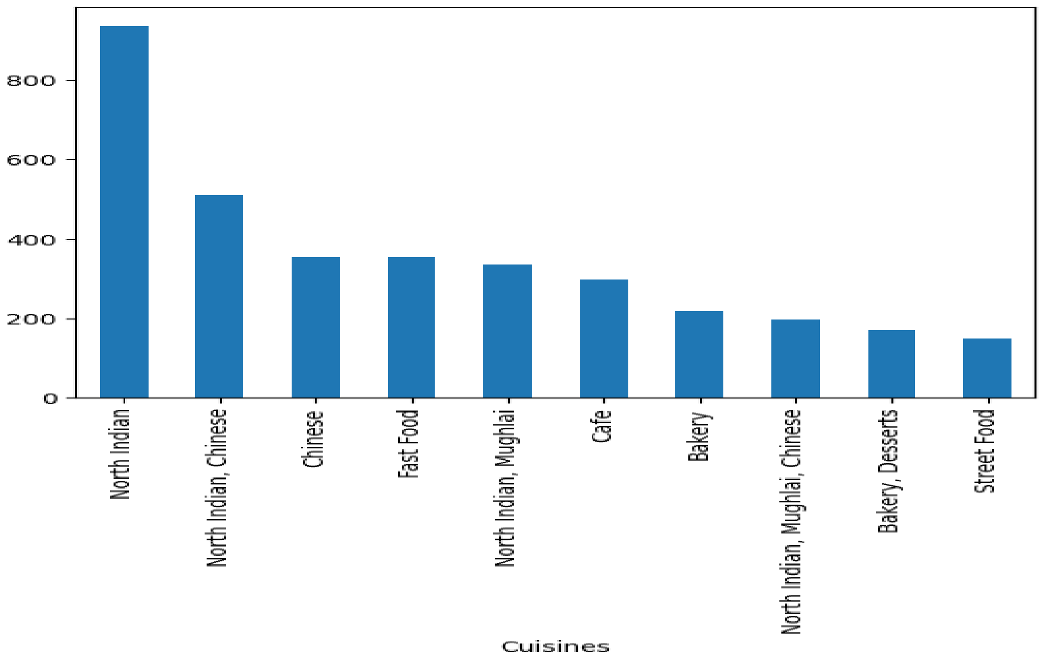

Conclusion: # Univariate Analysis

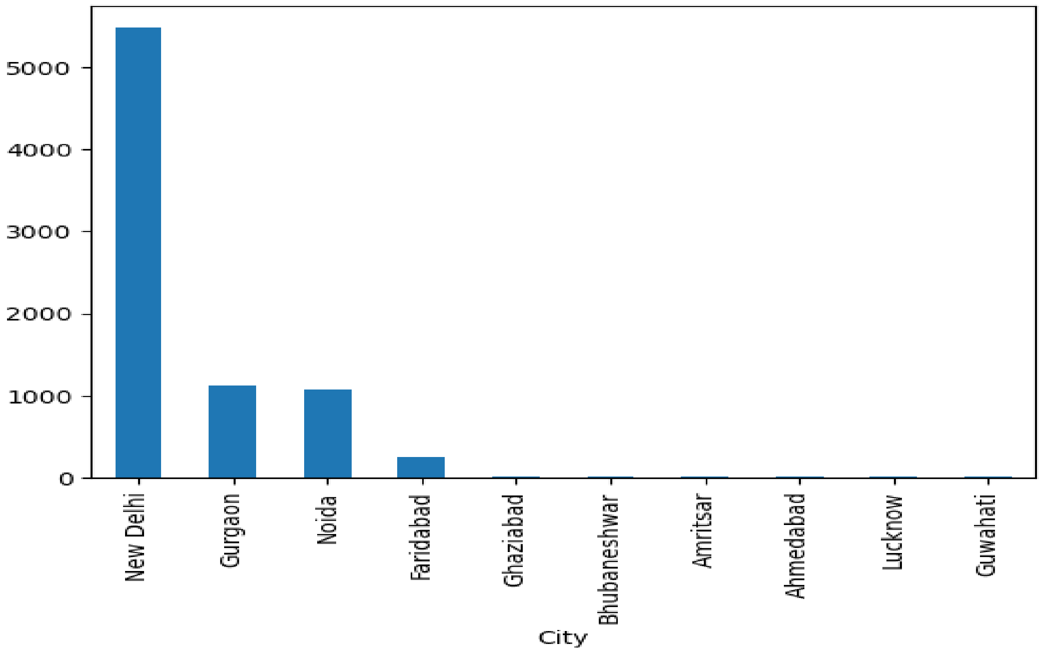

Conclusion: This visualization highlights key patterns or distributions relevant to restaurant data.

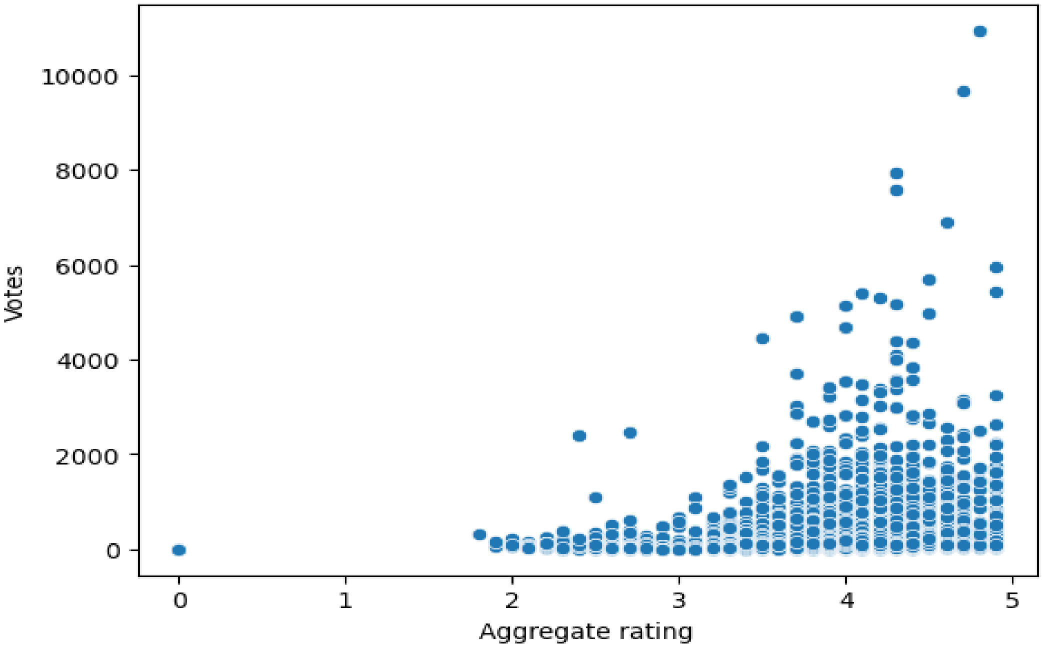

Conclusion: This visualization highlights key patterns or distributions relevant to restaurant data.

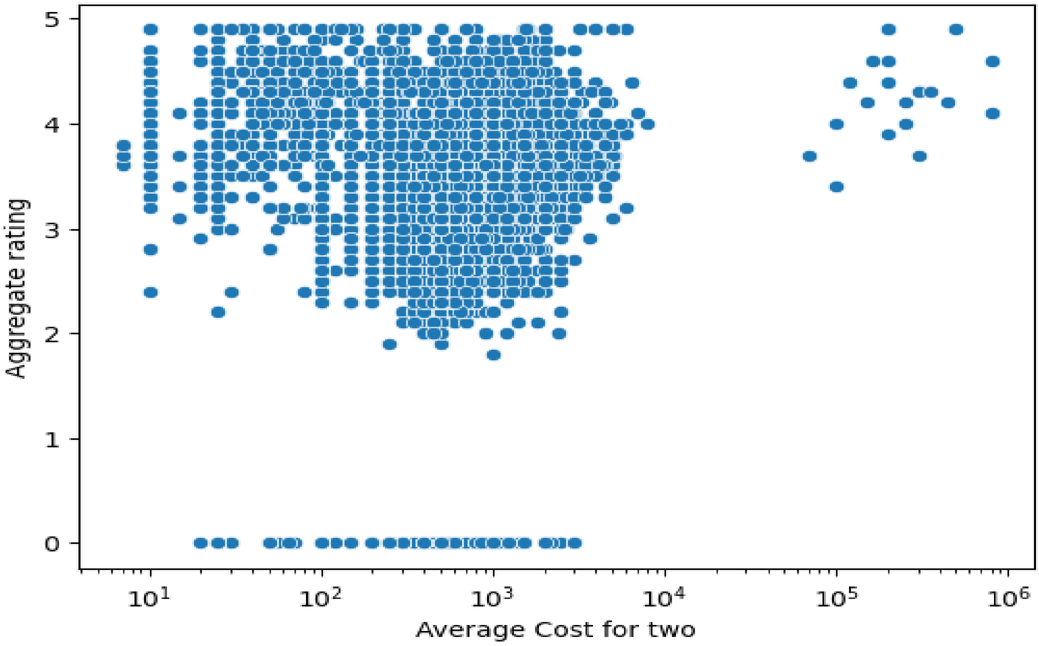

Conclusion: This visualization highlights key patterns or distributions relevant to restaurant data.

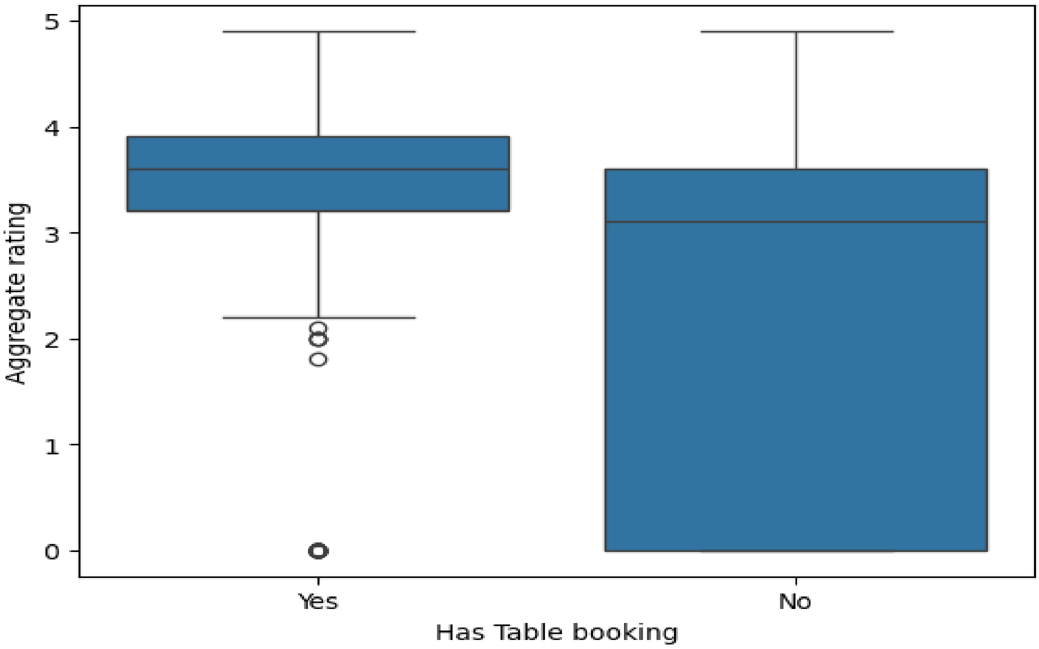

Conclusion: This visualization highlights key patterns or distributions relevant to restaurant data.

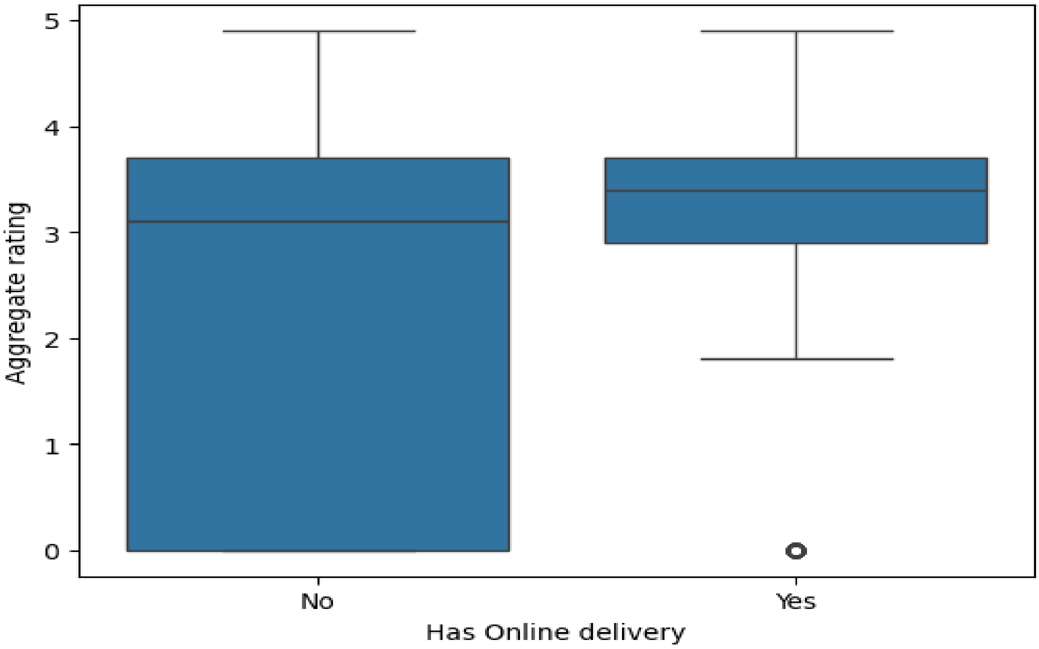

Conclusion: # Bivariate Analysis

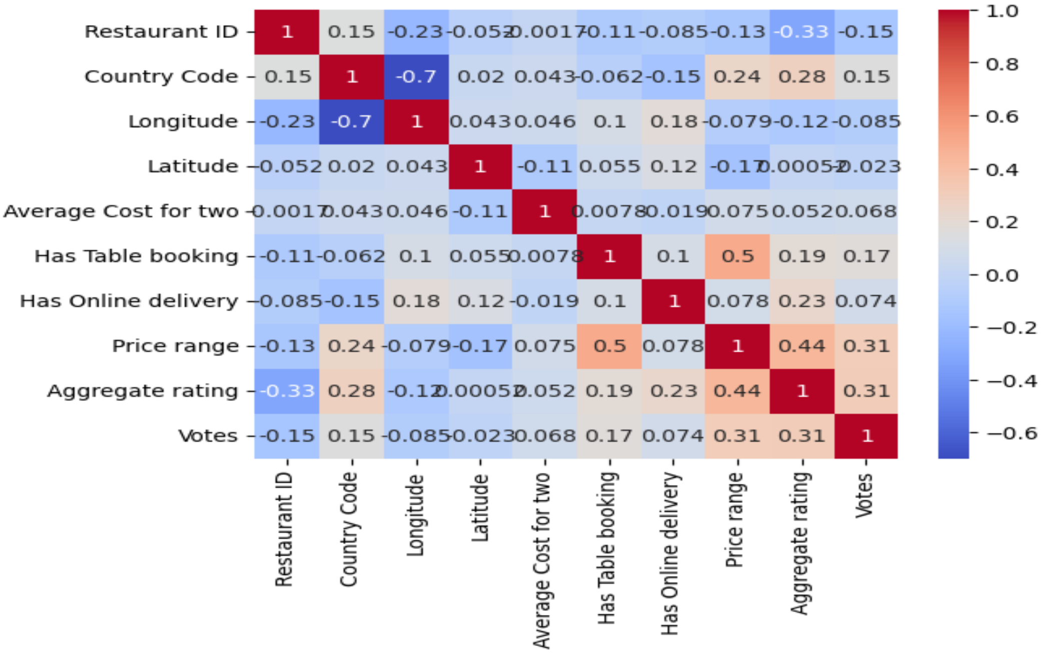

Conclusion: This visualization highlights key patterns or distributions relevant to restaurant data.

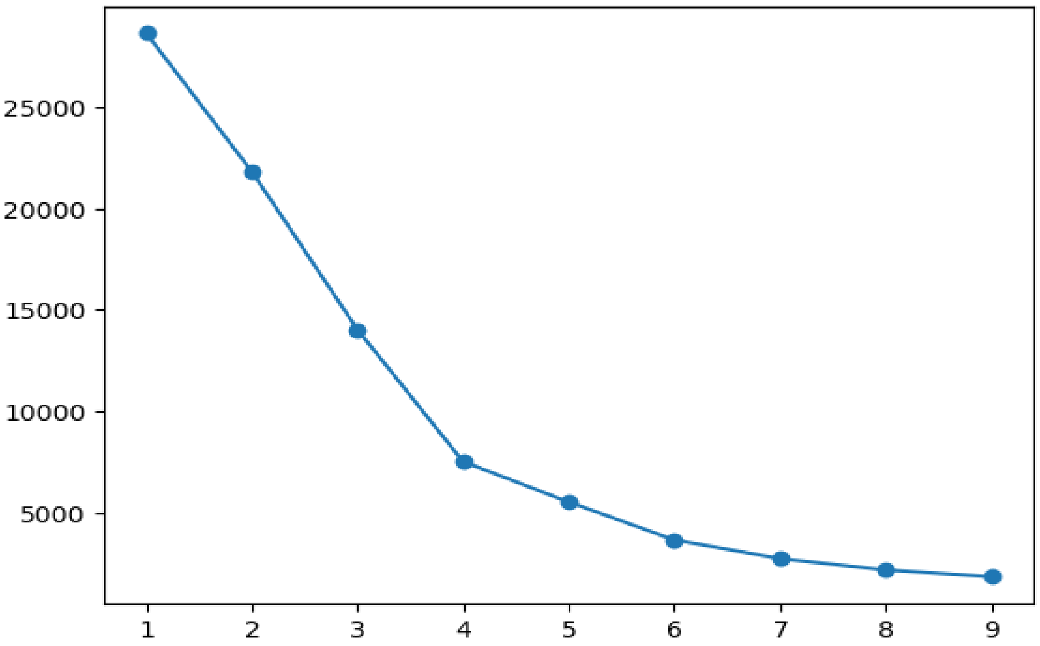

Conclusion: This visualization highlights key patterns or distributions relevant to restaurant data.

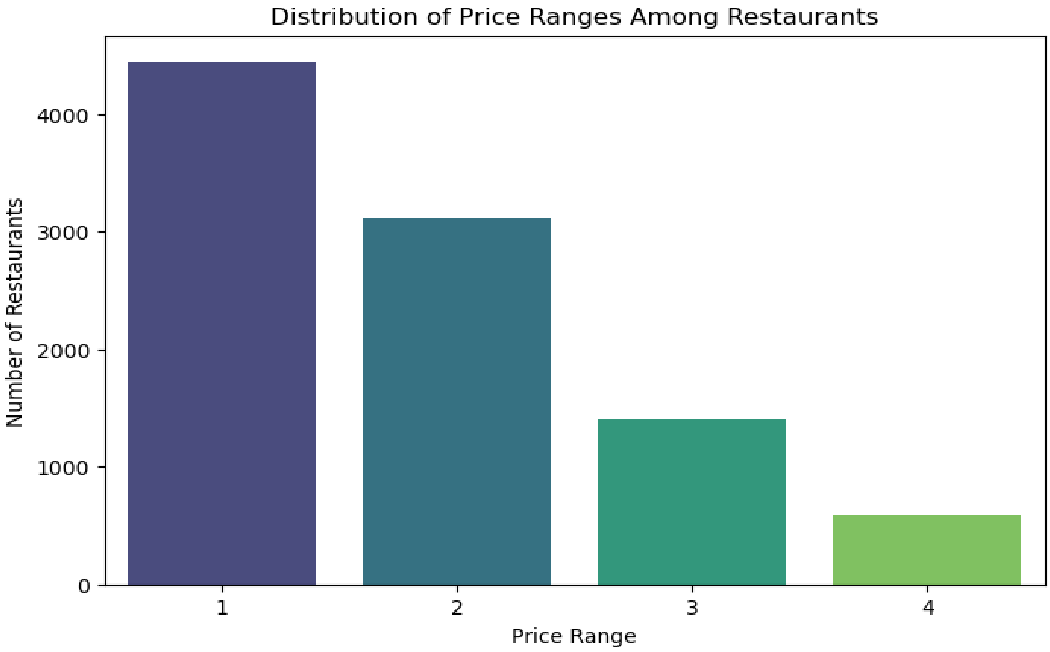

Conclusion: This visualization highlights key patterns or distributions relevant to restaurant data.

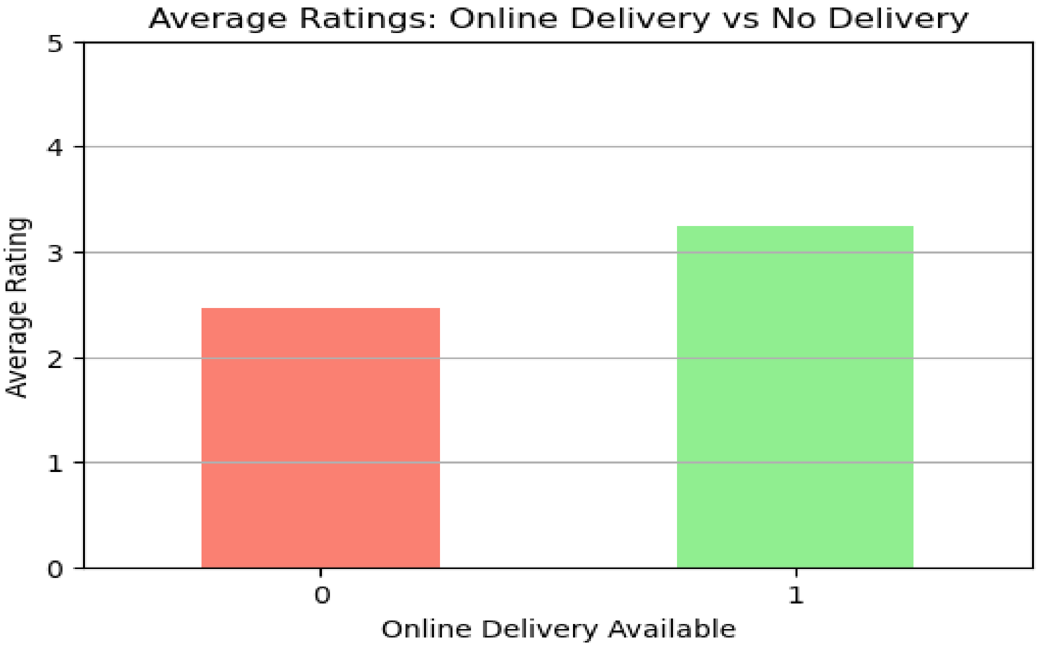

Conclusion: This visualization highlights key patterns or distributions relevant to restaurant data.

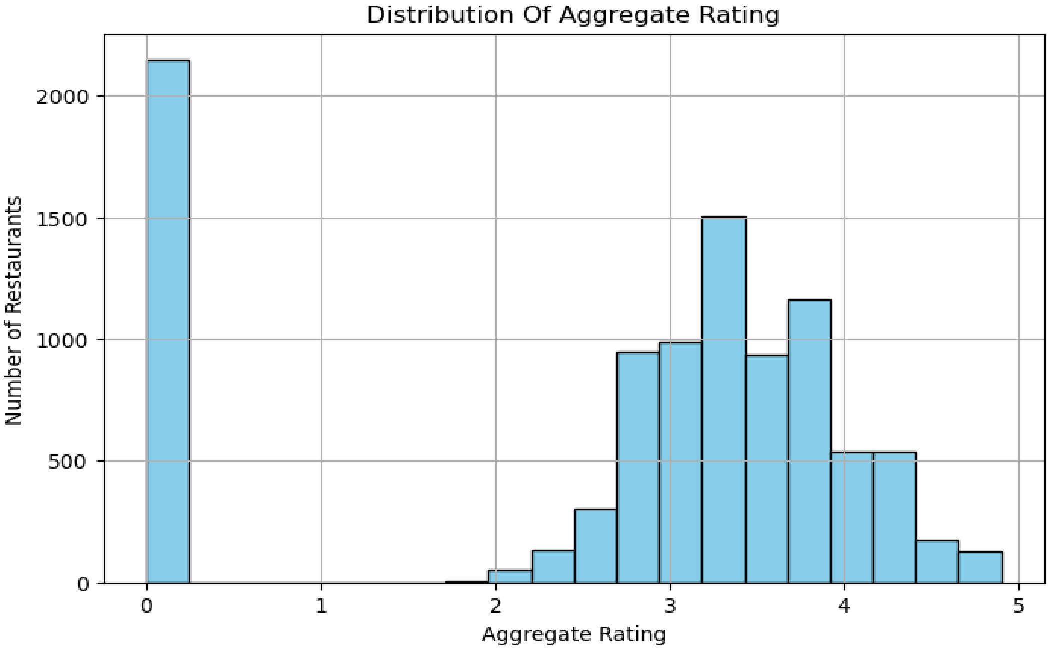

Conclusion: # Multivariate Analysis

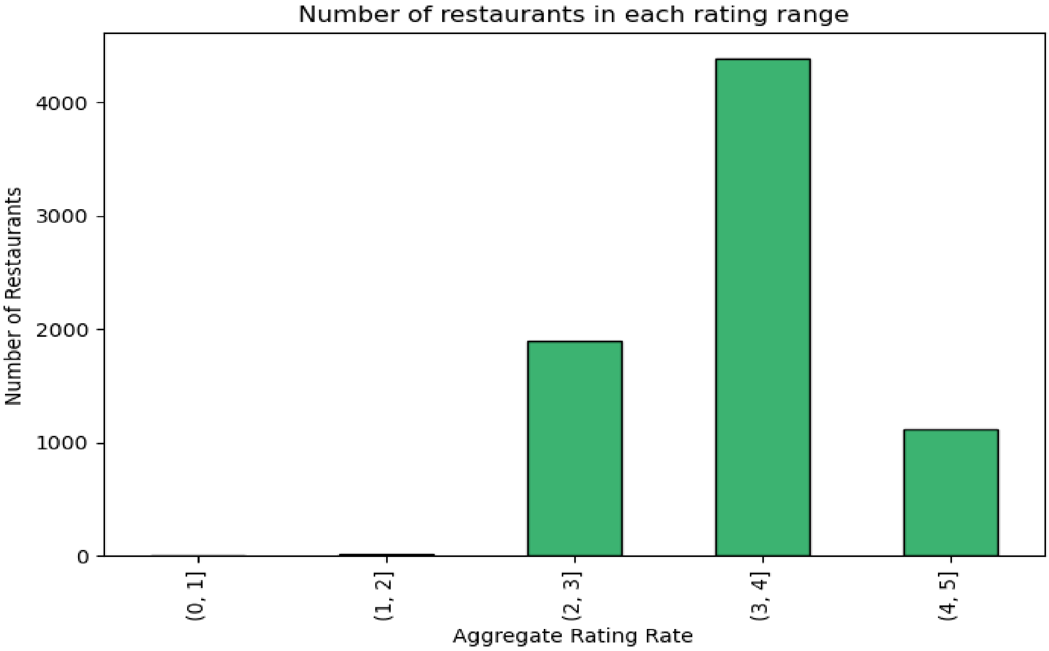

Conclusion: This visualization highlights key patterns or distributions relevant to restaurant data.

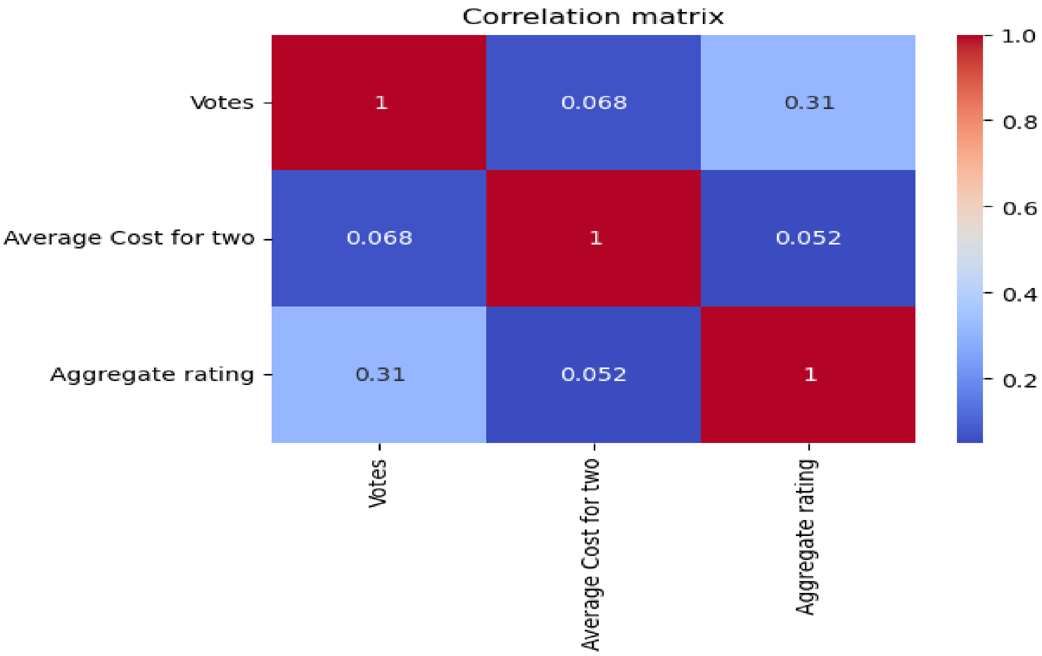

Conclusion: # Statistical Anlaysis

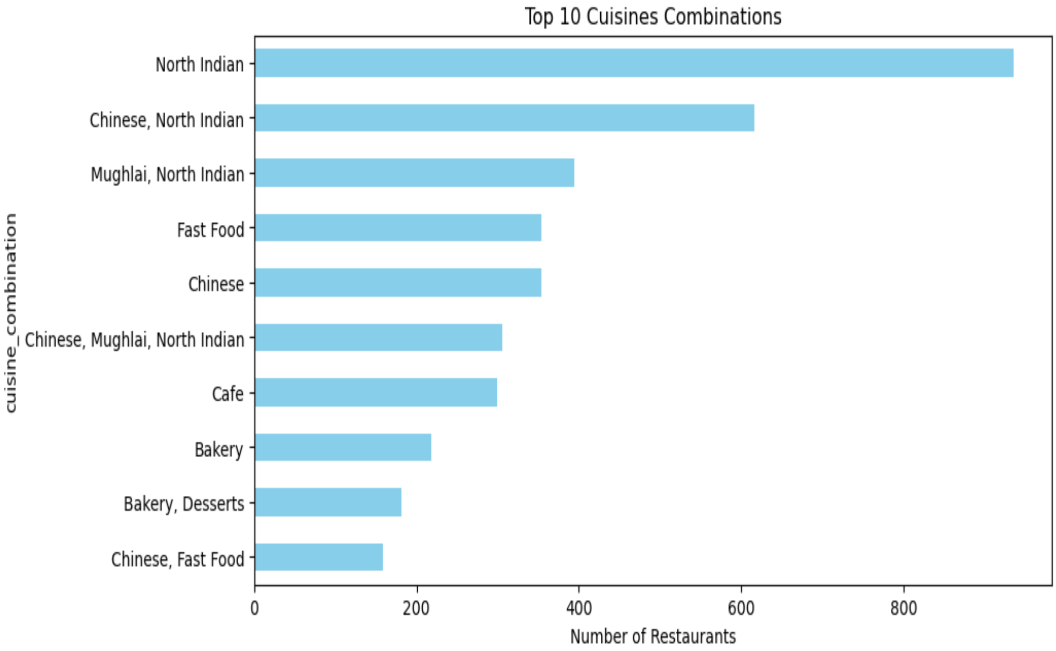

Conclusion: # Machine Learning Techniques

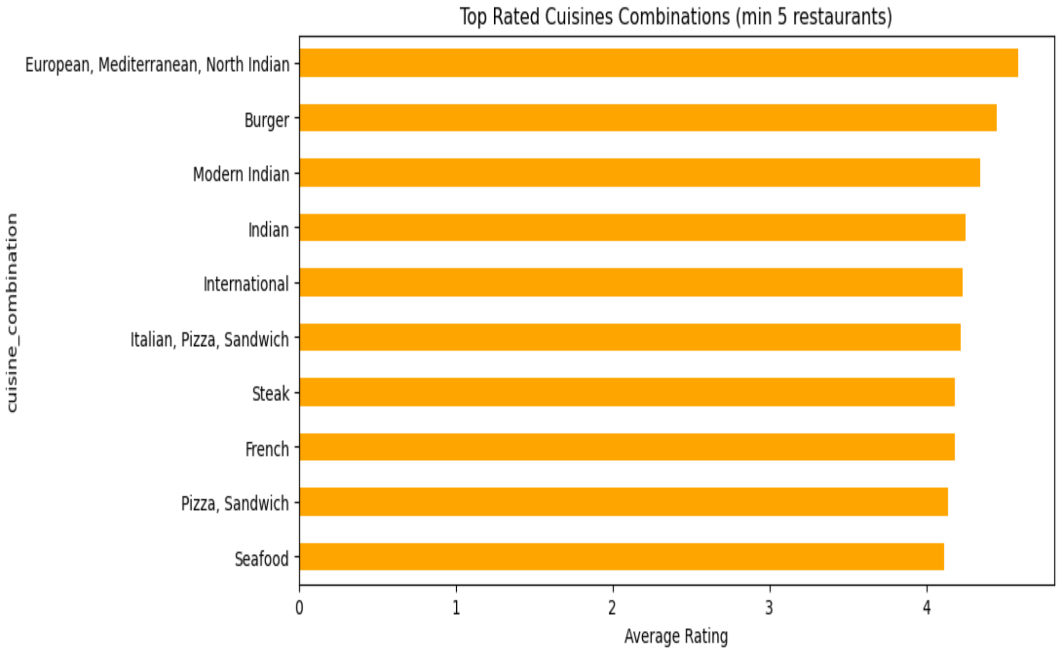

Conclusion: ## Preprocessing

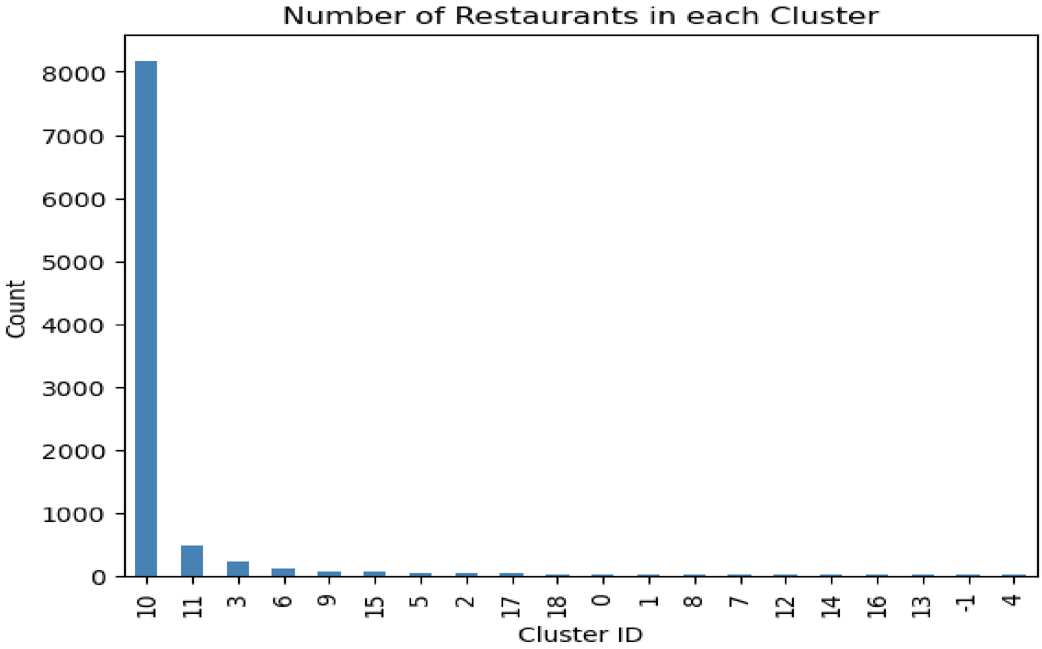

Conclusion: # Classification (Predict Rating Category)

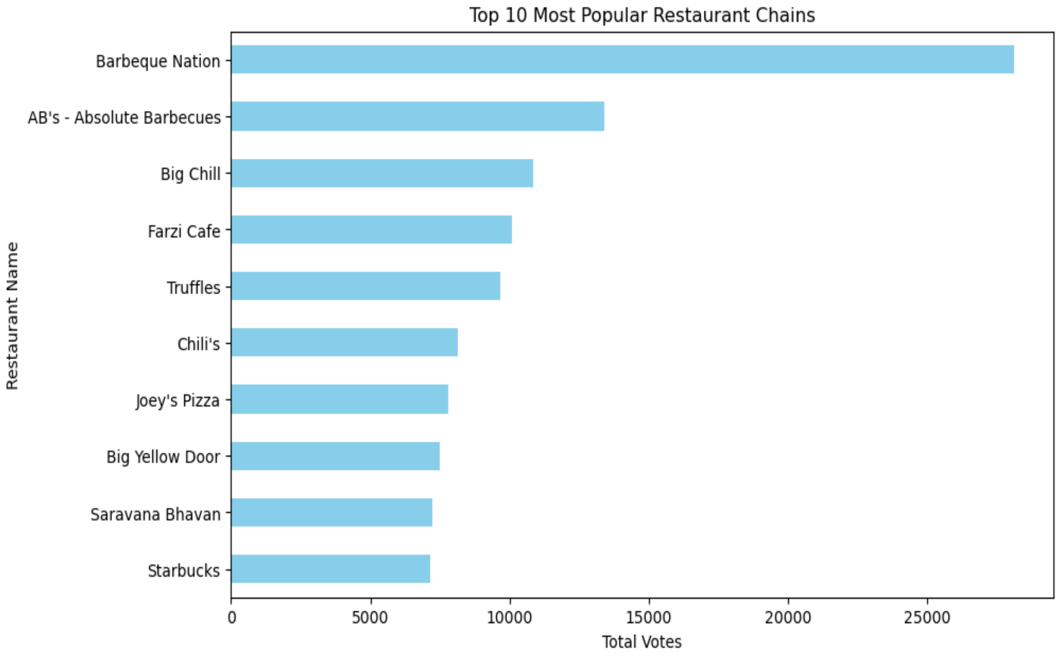

Conclusion: # Clustering (Customer Segmentation of Restaurants)

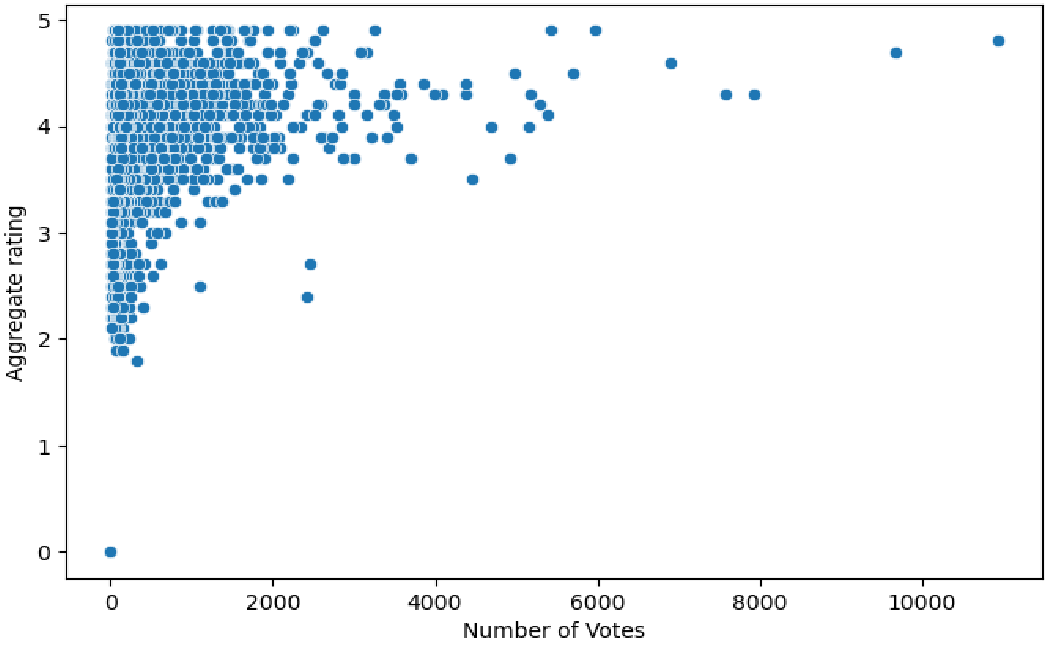

Conclusion: This visualization highlights key patterns or distributions relevant to restaurant data.