While you wait…

Follow the link and complete the checklist!
https://contribfest.backstage.io/getting-started

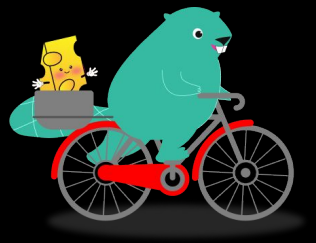

Backstage

Supercharge Your Open Source Impact:

Backstage ContribFest Live! 🚀

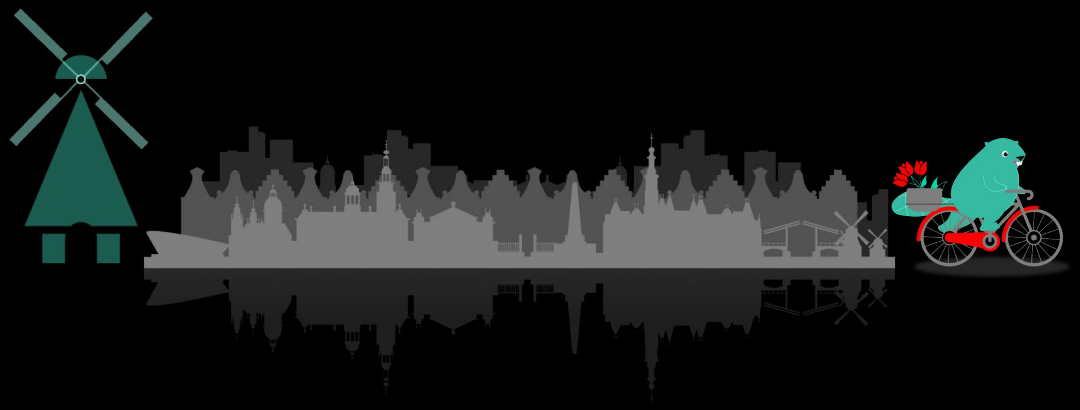

Agenda

01. Introductions
02. Session Walkthrough
03. Contributing Time
04. Wrap Up & Next Steps

Introductions

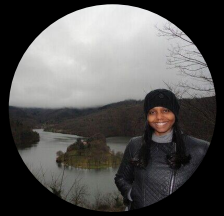

Elaine Bezerra
Senior Platform Engineer,
DB Systel GmbH

Heikki Hellgren
Expert Lead Developer,
OP Financial Group

André Wanlin
Customer Success
Engineer, Spotify

https://contribfest.backstage.io

Getting Started

Follow the link and complete the checklist!
https://contribfest.backstage.io/getting-started

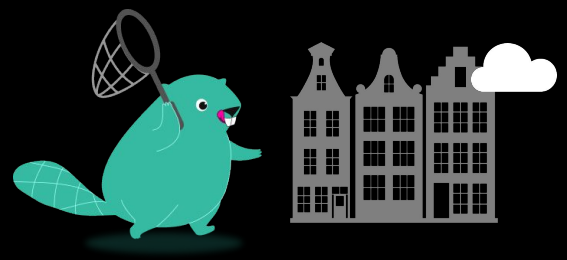

Contributing Guides

Review the contributing guides:

- Backstage: backstage/CONTRIBUTING.md
- Community Plugins: community-plugins/CONTRIBUTING.md

Key Items:

- DCO - ensure your commits are signed
- Changeset - Pull Requests will need a changeset
- For Community Plugins, work within the plugin workspace

Let’s get started!

- Review our curated list of good first issues
- Want a bigger challenge? Build a plugin from scratch

  New Plugin Requests pinned in [backstage/community-plugins]
- Increase code coverage:

  ```
  yarn test --coverage <dir>
  ```

  Write a test for an uncovered line
- Find your own way!

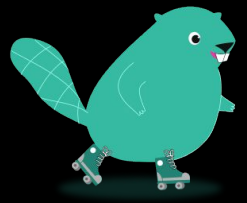

Curated Issues

https://contribfest.backstage.io/issues

Please remember to add yourself as an assignee on the Google Sheet! There's a link to that on the Welcome page's Assignment Sheet card.

Ten (10) Minutes Left!

- Sign your commits, add a changeset, and ensure your API Reports are up-to-date
- Take some time to review the Backstage and Community Plugins contributing guides
- When you create your Pull Request, please mention you started it at ContribFest so we can help you along the way!

Backstage

Thank You

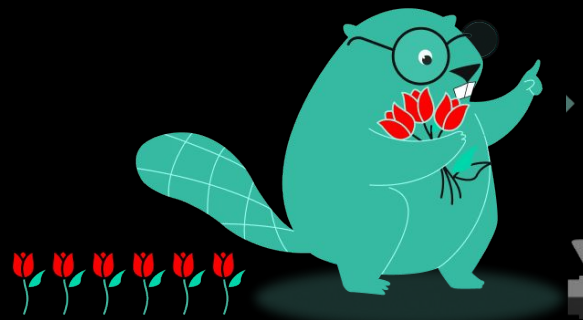
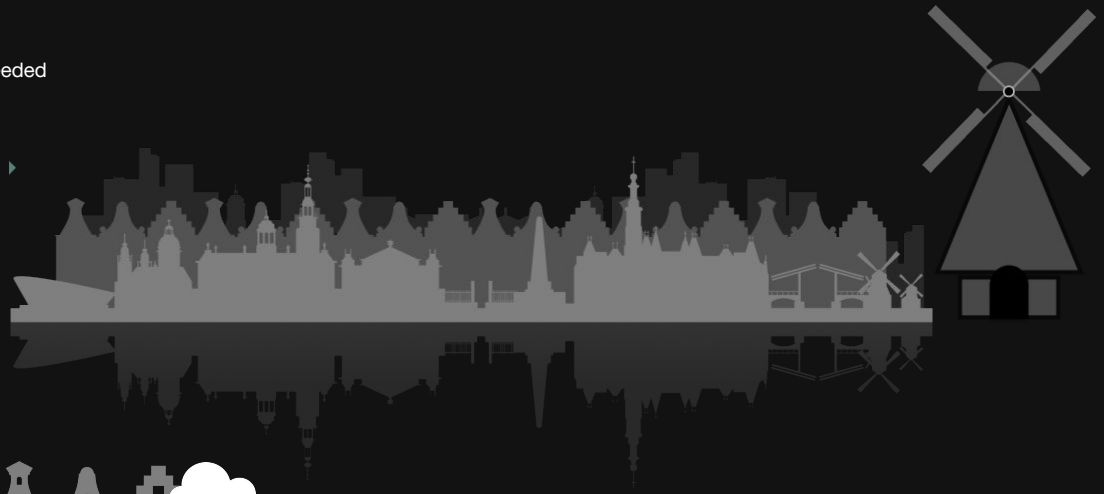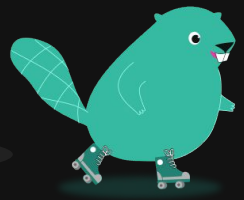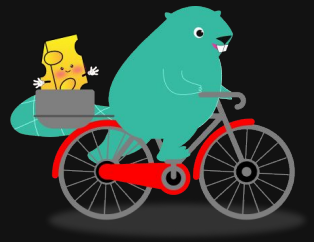
Amsterdam Illustrations if needed