YFP− FUS
Total Cell Number = 2642
Csat 0.2 = 676.001
Csat 0.4 = 1030.377
Csat 0.6 = 1471.752
Csat 0.8 = 0
Csat 1.0 = 0
% 0.2 = 27.8
% 0.4 = 11.7
% 0.6 = 6.2
% 0.8 = 2.5
% 1.0 = 0.9

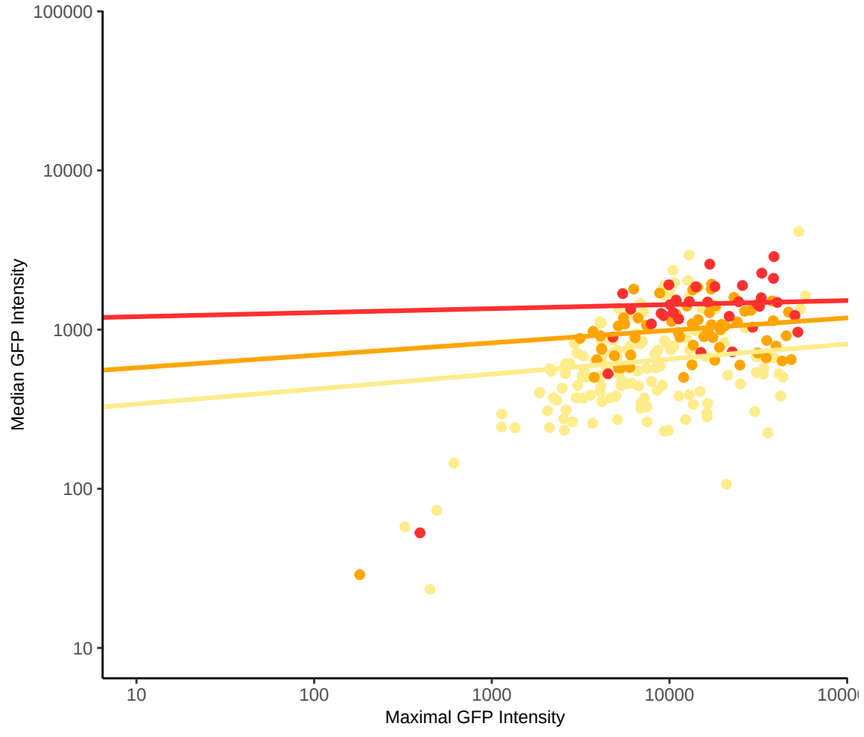

YFP− hnRNPA1
Total Cell Number = 4367
Csat 0.2 = 244.383
Csat 0.4 = 1035.284
Csat 0.6 = 1715.299
Csat 0.8 = 2560.861
Csat 1.0 = 0
% 0.2 = 42.2
% 0.4 = 21.5
% 0.6 = 9.9
% 0.8 = 5.4
% 1.0 = 1.8

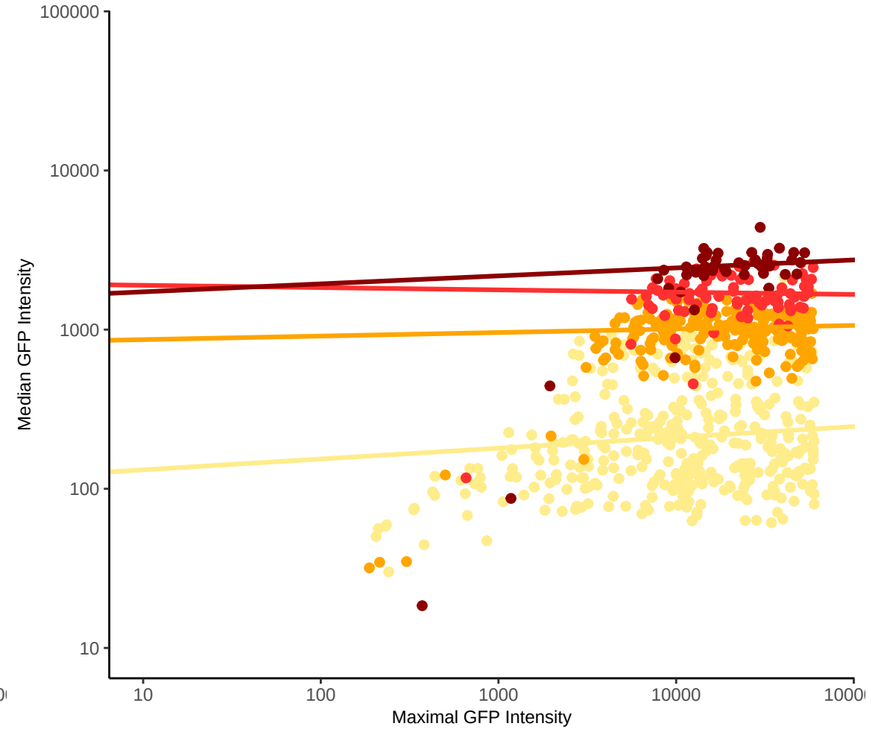

YFP− HspB8
Total Cell Number = 3393
Csat 0.2 = 435.659
Csat 0.4 = 953.225
Csat 0.6 = 1434.21
Csat 0.8 = 2238.718
Csat 1.0 = 0
% 0.2 = 60.7
% 0.4 = 29.2
% 0.6 = 12.7
% 0.8 = 5.3
% 1.0 = 2.4

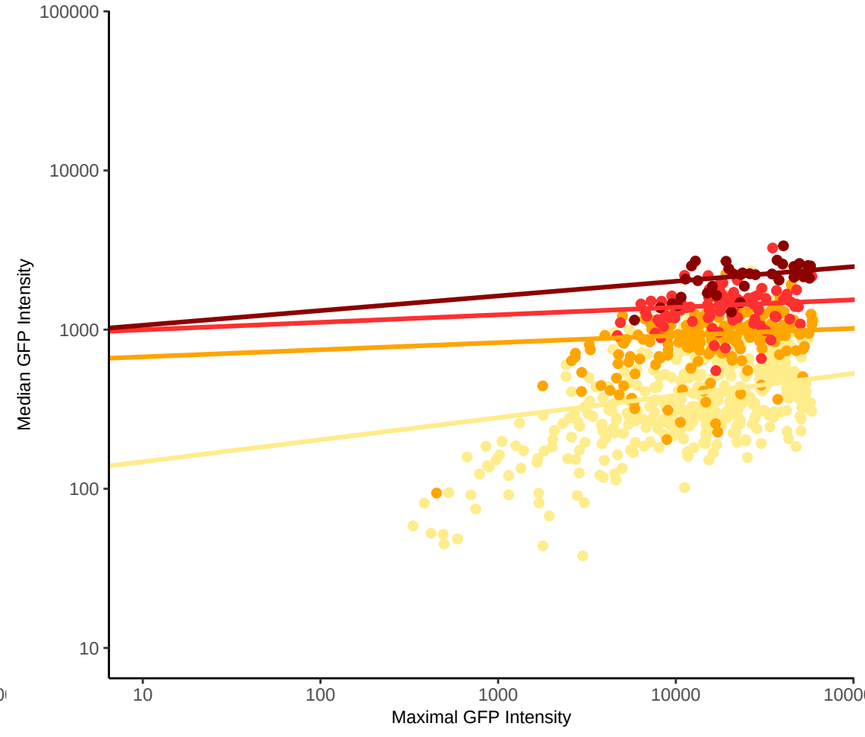

YFP− RBM14
Total Cell Number = 2491
Csat 0.2 = 185.502
Csat 0.4 = 135.911
Csat 0.6 = 139.714
Csat 0.8 = 153.597
Csat 1.0 = 162.357
% 0.2 = 79.3
% 0.4 = 77.1
% 0.6 = 73.2
% 0.8 = 70.2
% 1.0 = 57.2

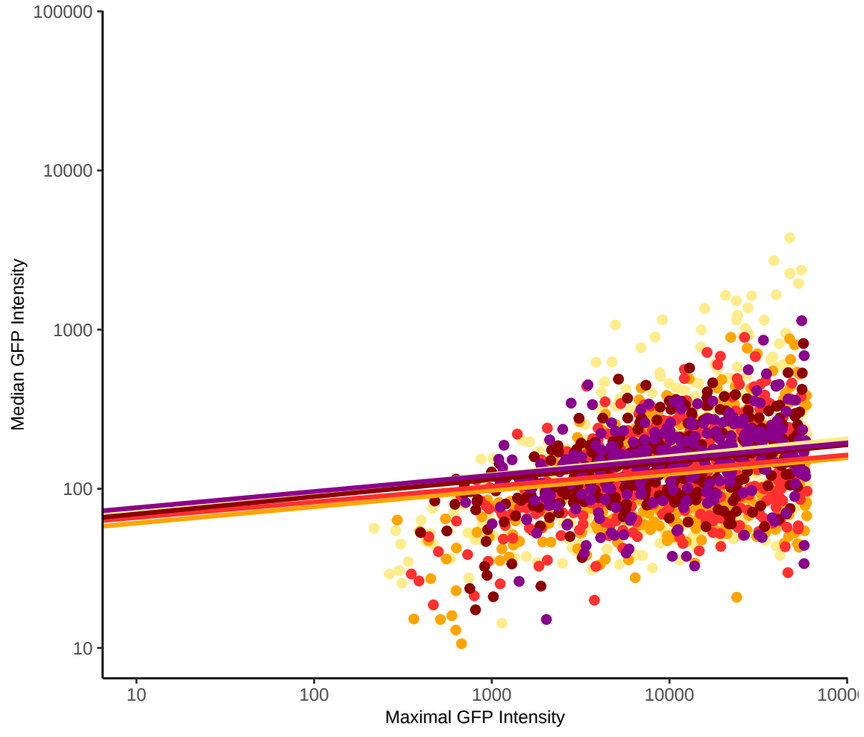

YFP− TAF15
Total Cell Number = 4388
Csat 0.2 = 584.745
Csat 0.4 = 1083.668
Csat 0.6 = 1469.082
Csat 0.8 = 2010.596
Csat 1.0 = 0
% 0.2 = 45.4
% 0.4 = 19.3
% 0.6 = 11.7
% 0.8 = 4
% 1.0 = 2.3

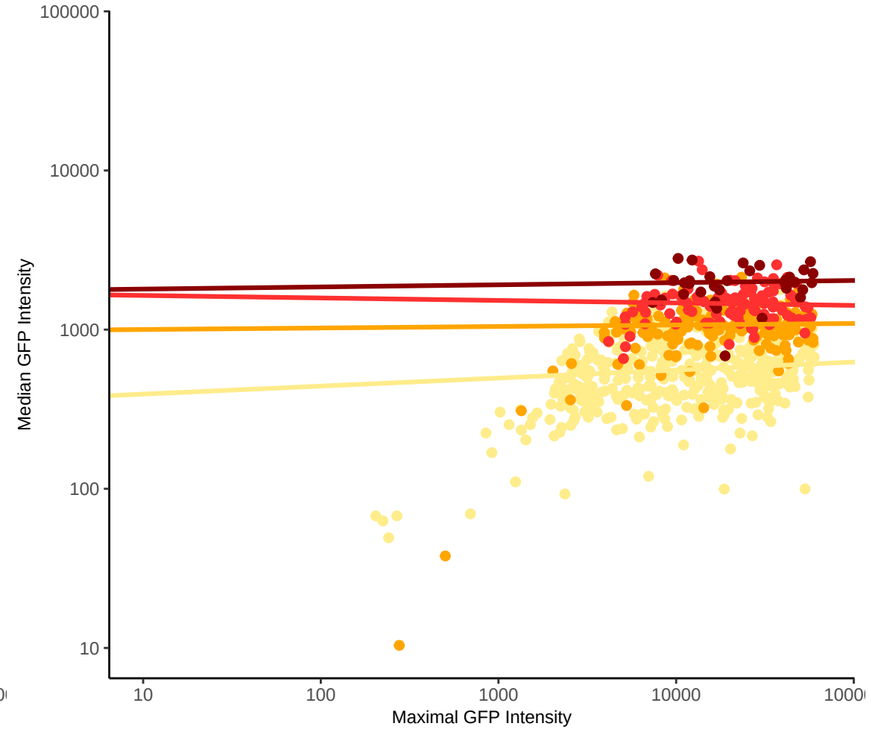
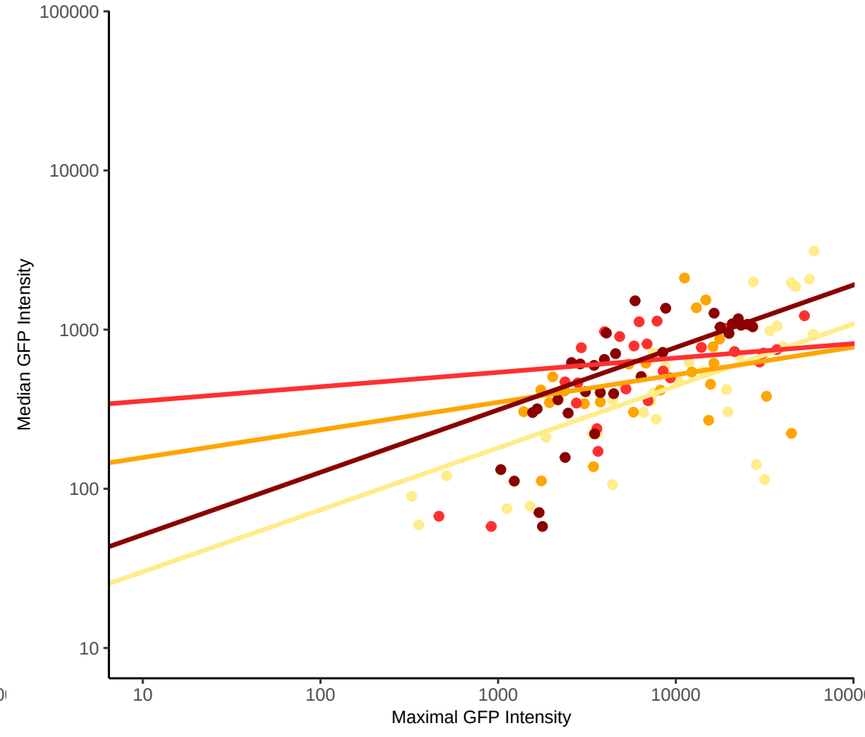
YFP− TDP43
Total Cell Number = 585
Csat 0.2 = 553.635
Csat 0.4 = 497.968
Csat 0.6 = 683.336
Csat 0.8 = 690.468
Csat 1.0 = 0
% 0.2 = 29.9
% 0.4 = 20.5
% 0.6 = 22.2
% 0.8 = 26.5
% 1.0 = 4.3