Ostrovsky_Eliana_Notebook_TP3

May 12, 2025

0.1 Trabajo Práctico: Redes Neuronales

El objetivo de este trabajo es desarrollar y evaluar modelos basados en redes neuronales, incorporando técnicas de ablación para entender el impacto de diversas modificaciones en el proceso de entrenamiento y en la capacidad de generalización del modelo. No se permite usar librerías de machine learning como scikit-learn o PyTorch, a menos que sea pedido explícitamente en el enunciado del ejercicio.

[163]:
```
import numpy as np
import pandas as pd
import matplotlib.pyplot as plt

from src.preprocessing import *
from src.plots import *
from src.neural_network import *
from src.improved_neural_network import *
from src.experiment import *
from src.utils import *

import torch
from src.pytorch_network import PyTorchNetwork
```

0.1.1 1. Análisis y Preprocesamiento de Datos

- El dataset que vamos a utilizar es similar a MNIST pero con caracteres japoneses.
- Son imágenes de 28×28 con 49 clases posibles.
- Examinar el dataset y visualizar al menos 3 imágenes.
- Dividir el conjunto de datos en tres subconjuntos: Train, Validation y Test.
- Dividir todos los valores por 255, para que el máximo sea 1.

[164]:
```
X_images = np.load("data/X_images.npy")
y_images = np.load("data/y_images.npy")

print("Forma de X_images:", X_images.shape)
print("Forma de y_images:", y_images.shape)
print("Número de clases únicas:", len(np.unique(y_images)))
```

```
Forma de X_images: (5000, 784)
Forma de y_images: (5000,)
```

```
Número de clases únicas: 49
```

[39]:
```
visualize_samples(X_images, y_images, num_samples=5, num_classes=10,␣
↪figsize=(8, 15))
plot_class_distribution(y_images)
```

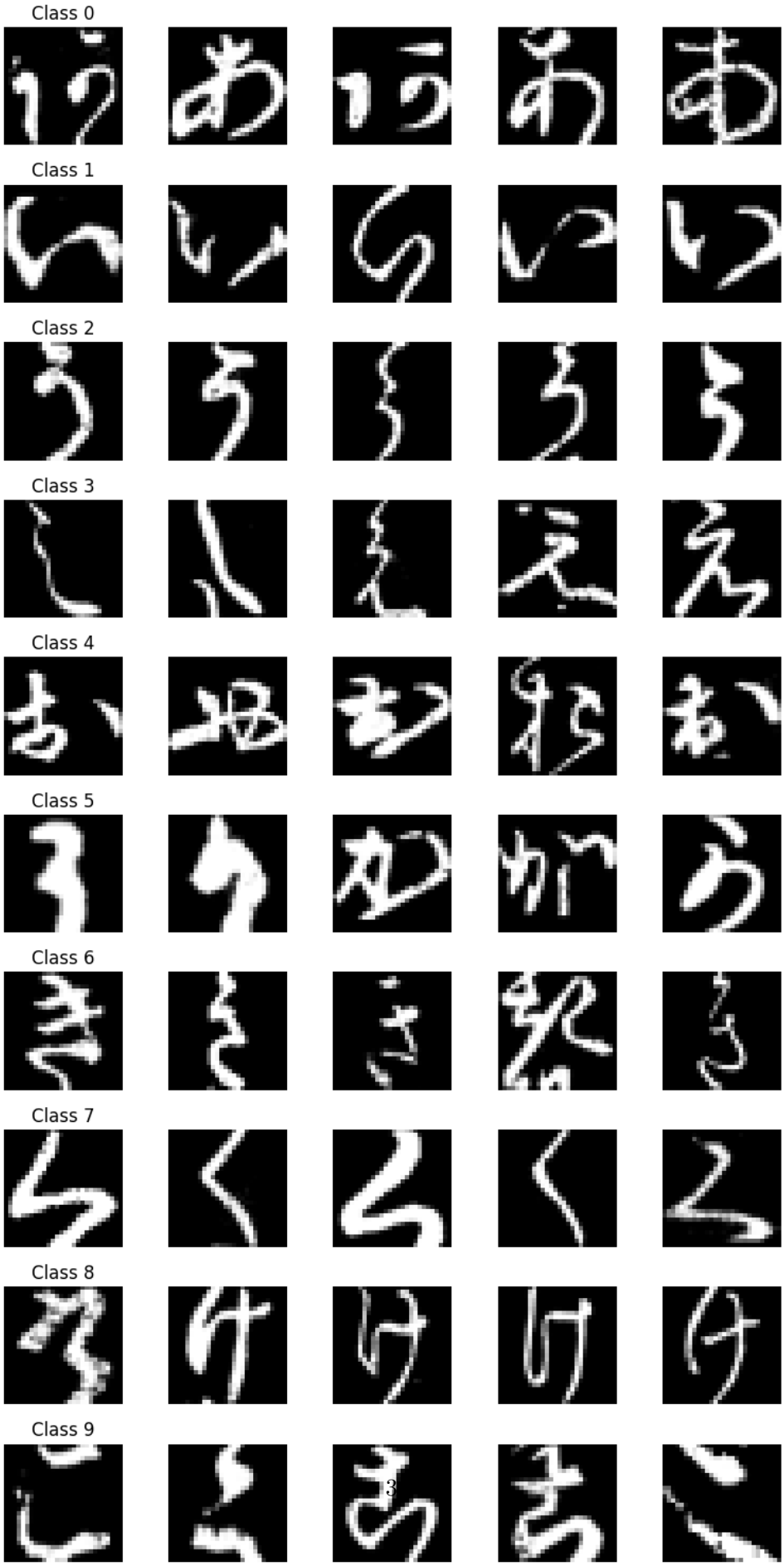
Class 0
Class 1
Class 2
Class 3
Class 4
Class 5
Class 6
Class 7
Class 8
Class 9

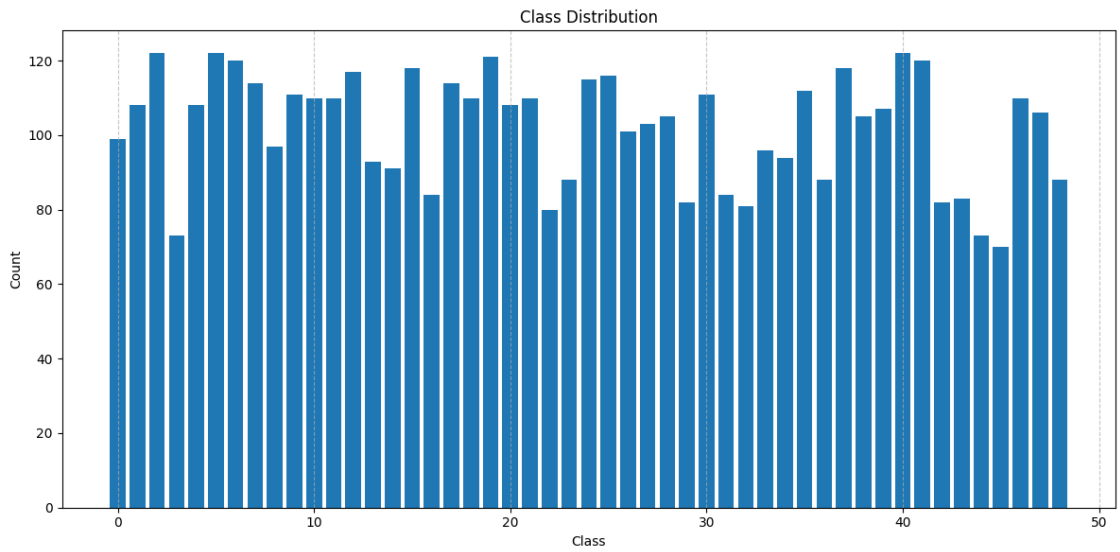


```
Most common class: 40 with 122 samples
Least common class: 45 with 70 samples
Class imbalance ratio (most common / least common): 1.74
```

[40]:
```
plot_class_averages(X_images, y_images, num_classes=49)
```

[165]:
```
X_train, X_val, X_test, y_train, y_val, y_test = stratified_split(
    X_images / 255.0 , y_images, train_ratio=0.8 * 0.8, val_ratio=0.8 * 0.2,␣
 ↪test_ratio=0.2, random_state=42
)

print(f"X_train: {X_train.shape}, y_train: {len(y_train)}")
print(f"X_val: {X_val.shape}, y_val: {len(y_val)}")
print(f"X_test: {X_test.shape}, y_test: {len(y_test)}")
print(f"Rango de valores en X_train: [{X_train.min()}, {X_train.max()}]")
```

```
X_train: (3197, 784), y_train: 3197
X_val: (802, 784), y_val: 802
X_test: (1001, 784), y_test: 1001
Rango de valores en X_train: [0.0, 1.0]
```

0.1.2 2. Implementación y Entrenamiento de una Red Neuronal Básica

- Implementar una red neuronal con L capas ocultas cada con M (l) nodos confunción de activación ReLU (en las capas ocultas) y activación softmax para la capa de salida.
- Implementar un algoritmo para entrenar dicha red, mediante backpropagation y gradiente descendiente estándar, utilizando como función de costo la cross-entropy. NOTA: El algoritmo backpropagation debe sera adaptado para el caso de clasificación multi-clase con función de activación softmax para la capa de salida y función de costo cross-entropy.
- Entrenar una red neuronal con 2 capas ocultas, con 100 y 80 nodos respectivamente, y graficar la evolución de la función de costo (cross-entropy) sobre los conjuntos de entrenamiento y validación a lo largo de las épocas. Llamaremos a este modelo M0. Reportar las siguientes métricas de performance, sobre los conjuntos de entrenamiento y validación, para el modelo base entrenado:
  - Accuracy
  - Cross-Entropy
  - Matriz de Confusión

[8]:
```
input_size = X_train.shape[1]
output_size = len(np.unique(y_train))
layer_sizes = [input_size, 100, 80, output_size]

model_M0 = NeuralNetwork(layer_sizes, learning_rate=0.01)

history_M0 = model_M0.train(X_train, y_train, X_val, y_val, epochs=5000)
save_model(model_M0, "model_M0.pkl")

plot_learning_curves(history_M0)
```

```
Epoch: [==================================================>] 100% - train_loss:
0.6248 - train_acc: 0.8661 - val_loss: 1.7288 - val_acc: 0.5736
Model successfully saved to modelos/model_M0.pkl
```

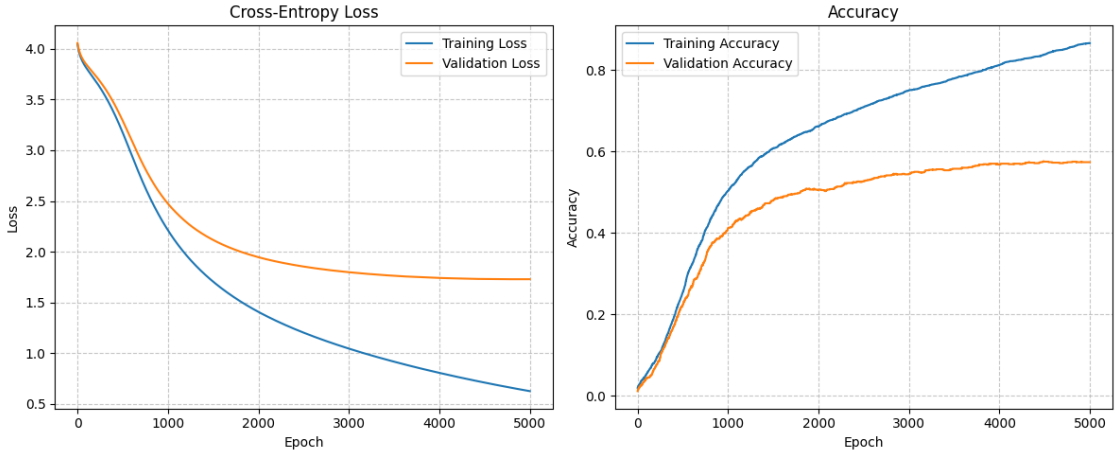

[9]:
```
train_accuracy, train_loss, train_pred = model_M0.evaluate(X_train, y_train)
val_accuracy, val_loss, val_pred = model_M0.evaluate(X_val, y_val)

print(f"Performance Metrics for Model M0:")
print(f"Training Set - Accuracy: {train_accuracy:.4f}, Cross-Entropy:␣
↪{train_loss:.4f}")
print(f"Validation Set - Accuracy: {val_accuracy:.4f}, Cross-Entropy: {val_loss:
↪.4f}")
```

```
Performance Metrics for Model M0:
Training Set - Accuracy: 0.8661, Cross-Entropy: 0.6248
Validation Set - Accuracy: 0.5736, Cross-Entropy: 1.7288
```

[10]:
```
conf_matrix = model_M0.confusion_matrix(y_val, val_pred)
plot_confusion_matrix(conf_matrix)
```

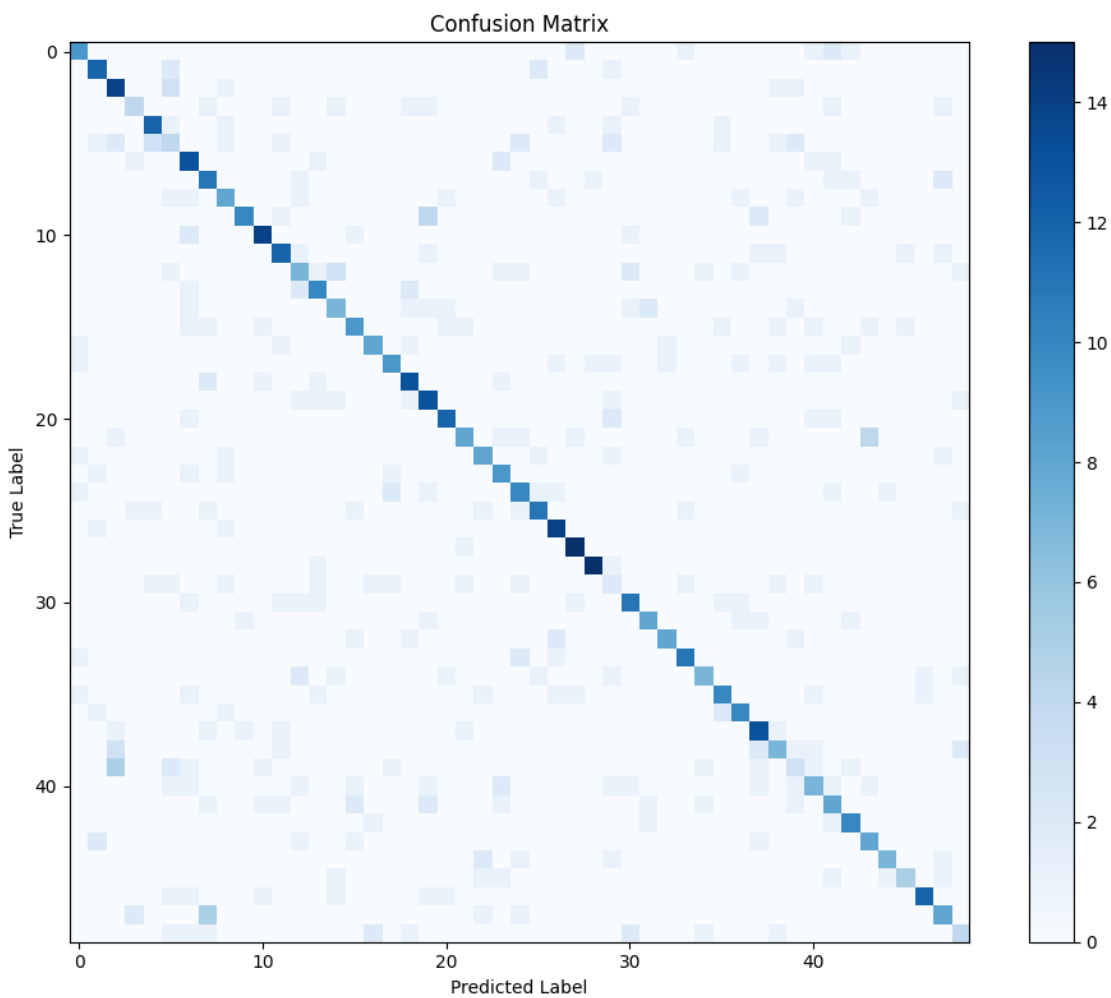

0.1.3 3. Implementación y Entrenamiento de una Red Neuronal Avanzada

- Implementar las siguientes mejoras al algoritmo de entrenamiento, y para cada una reportar el efecto observado sobre el tiempo de entrenamiento y la performance del modelo resultante.
  - Rate scheduling lineal (con saturación) y exponencial.
  - Mini-batch stochastic gradient descent.
  - Optimizador ADAM.
  - Regularización L2.
  - Regularización mediante early stopping.
  - OPCIONAL: Regularización mediante dropout.
  - OPCIONAL: batch normalization.
- Explorar cambios en la arquitectura de la red (es decir, la cantidad de capas ocultas y unidades ocultas por capa), y los hiperparámetros (cada uno de los items en la lista anterior tiene una serie de parámetros que podemos variar), y determinar la configuración que funcione mejor (menor error de validación). Llamaremos a este modelo M1.

[80]:
```
input_size = X_train.shape[1]
output_size = len(np.unique(y_train))
layer_sizes = [input_size, 100, 80, output_size]

print(f"Network architecture: {input_size} inputs → {layer_sizes[1]} neurons →␣
↪{layer_sizes[2]} neurons → {output_size} outputs")
```

```
Network architecture: 784 inputs → 100 neurons → 80 neurons → 49 outputs
```

[81]:
```
experiments = [
    {
        'name': 'Baseline (SGD)',
        'learning_rate': 0.01,
        'l2_lambda': 0.0,
        'dropout_rate': 0.0,
        'use_batch_norm': False,
        'epochs': 2000,
        'batch_size': None,
        'optimizer': 'sgd',
        'lr_schedule': None,
        'early_stopping_patience': None
    }, {
        'name': 'Linear Rate Scheduling',
        'learning_rate': 0.01,
        'l2_lambda': 0.0,
        'dropout_rate': 0.0,
        'use_batch_norm': False,
        'epochs': 2000,
        'batch_size': None,
        'optimizer': 'sgd',
        'lr_schedule': 'linear',
        'early_stopping_patience': None
```

```
    },{
        'name': 'Exponential Rate Scheduling',
        'learning_rate': 0.01,
        'l2_lambda': 0.0,
        'dropout_rate': 0.0,
        'use_batch_norm': False,
        'epochs': 2000,
        'batch_size': None,
        'optimizer': 'sgd',
        'lr_schedule': 'exponential',
        'early_stopping_patience': None
    },{
        'name': 'Mini-batch SGD',
        'learning_rate': 0.001,
        'l2_lambda': 0.0,
        'dropout_rate': 0.0,
        'use_batch_norm': False,
        'epochs': 2000,
        'batch_size': 64,
        'optimizer': 'sgd',
        'lr_schedule': None,
        'early_stopping_patience': None
    },{
        'name': 'ADAM Optimizer',
        'learning_rate': 0.001,
        'l2_lambda': 0.0,
        'dropout_rate': 0.0,
        'use_batch_norm': False,
        'epochs': 500,
        'batch_size': 64,
        'optimizer': 'adam',
        'lr_schedule': None,
        'early_stopping_patience': None
    },{
        'name': 'L2 Regularization',
        'learning_rate': 0.001,
        'l2_lambda': 0.001,
        'dropout_rate': 0.0,
        'use_batch_norm': False,
        'epochs': 1000,
        'batch_size': 64,
        'optimizer': 'sgd',
        'lr_schedule': None,
        'early_stopping_patience': None
    },{
        'name': 'Early Stopping',
        'learning_rate': 0.001,
```

```
        'l2_lambda': 0.0,
        'dropout_rate': 0.0,
        'use_batch_norm': False,
        'epochs': 4000,
        'batch_size': 64,
        'optimizer': 'sgd',
        'lr_schedule': None,
        'early_stopping_patience': 10
    },{
        'name': 'Dropout',
        'learning_rate': 0.001,
        'l2_lambda': 0.0,
        'dropout_rate': 0.2,
        'use_batch_norm': False,
        'epochs': 2000,
        'batch_size': 64,
        'optimizer': 'sgd',
        'lr_schedule': None,
        'early_stopping_patience': None
    },{
        'name': 'Batch Normalization',
        'learning_rate': 0.001,
        'l2_lambda': 0.0,
        'dropout_rate': 0.0,
        'use_batch_norm': True,
        'epochs': 750,
        'batch_size': 64,
        'optimizer': 'sgd',
        'lr_schedule': None,
        'early_stopping_patience': None
    },{
        'name': 'Combined Improvements',
        'learning_rate': 0.001,
        'l2_lambda': 0.0005,
        'dropout_rate': 0.2,
        'use_batch_norm': True,
        'epochs': 4000,
        'batch_size': 64,
        'optimizer': 'adam',
        'lr_schedule': 'exponential',
        'early_stopping_patience': 15
    }
]
```

[82]:
```
results = run_experiments(
    X_train, y_train,
    X_val, y_val,
```

```
    ImprovedNeuralNetwork,
    layer_sizes,
    experiments)
```

```
Running experiment: Baseline (SGD)
Epoch: [==================================================>] 100% - train_loss:
1.4066 - train_acc: 0.6637 - val_loss: 1.9457 - val_acc: 0.5075 - lr: 0.0100
Running experiment: Linear Rate Scheduling
Epoch: [==================================================>] 100% - train_loss:
1.6093 - train_acc: 0.6090 - val_loss: 2.0218 - val_acc: 0.4913 - lr: 0.0050
Running experiment: Exponential Rate Scheduling
Epoch: [==================================================>] 100% - train_loss:
1.3299 - train_acc: 0.6741 - val_loss: 1.8751 - val_acc: 0.5237 - lr: 0.0090
Running experiment: Mini-batch SGD
Epoch: [==================================================>] 100% - train_loss:
0.1751 - train_acc: 0.9869 - val_loss: 1.9276 - val_acc: 0.5860 - lr: 0.0010
Running experiment: ADAM Optimizer
Epoch: [==================================================>] 100% - train_loss:
0.0000 - train_acc: 1.0000 - val_loss: 5.3701 - val_acc: 0.6297 - lr: 0.0010
Running experiment: L2 Regularization
Epoch: [==================================================>] 100% - train_loss:
0.6050 - train_acc: 0.8674 - val_loss: 1.6604 - val_acc: 0.5960 - lr: 0.0010
Running experiment: Early Stopping
Epoch: [==========>                                        ] 22% - train_loss:
0.6816 - train_acc: 0.8502 - val_loss: 1.7396 - val_acc: 0.5960 - lr: 0.0010
Early stopping triggered at epoch 898

Running experiment: Dropout
Epoch: [==================================================>] 100% - train_loss:
0.4593 - train_acc: 0.9127 - val_loss: 1.5187 - val_acc: 0.6097 - lr: 0.0010
Running experiment: Batch Normalization
Epoch: [==================================================>] 100% - train_loss:
0.0091 - train_acc: 1.0000 - val_loss: 3.1596 - val_acc: 0.4838 - lr: 0.0010
Running experiment: Combined Improvements
Epoch: [>                                                 ] 0% - train_loss:
0.0811 - train_acc: 0.9934 - val_loss: 1.6949 - val_acc: 0.5898 - lr: 0.0010
Early stopping triggered at epoch 35
```

[83]:
```
compare_training_times(results)
compare_final_metrics(results)
```

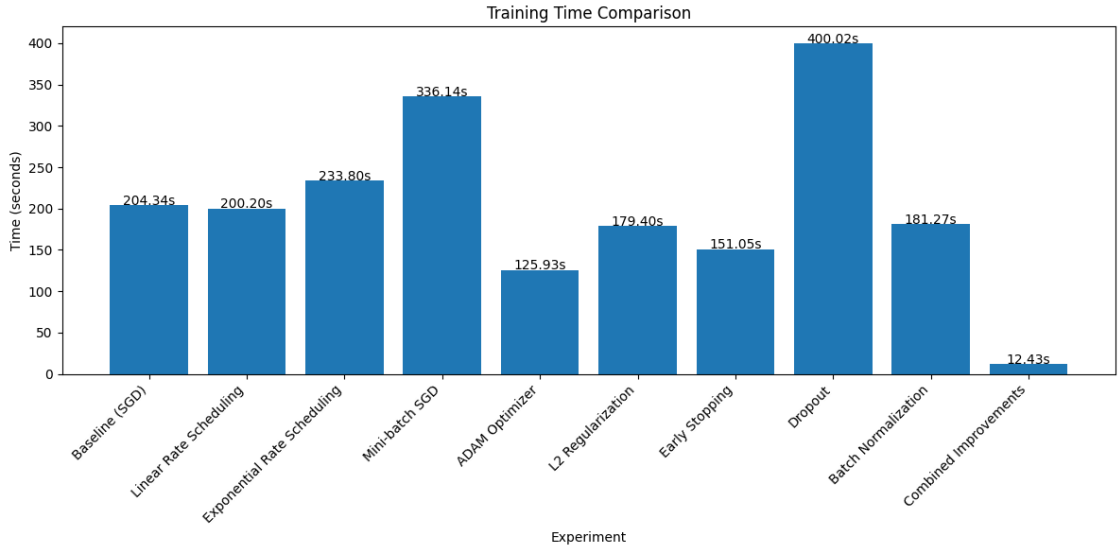

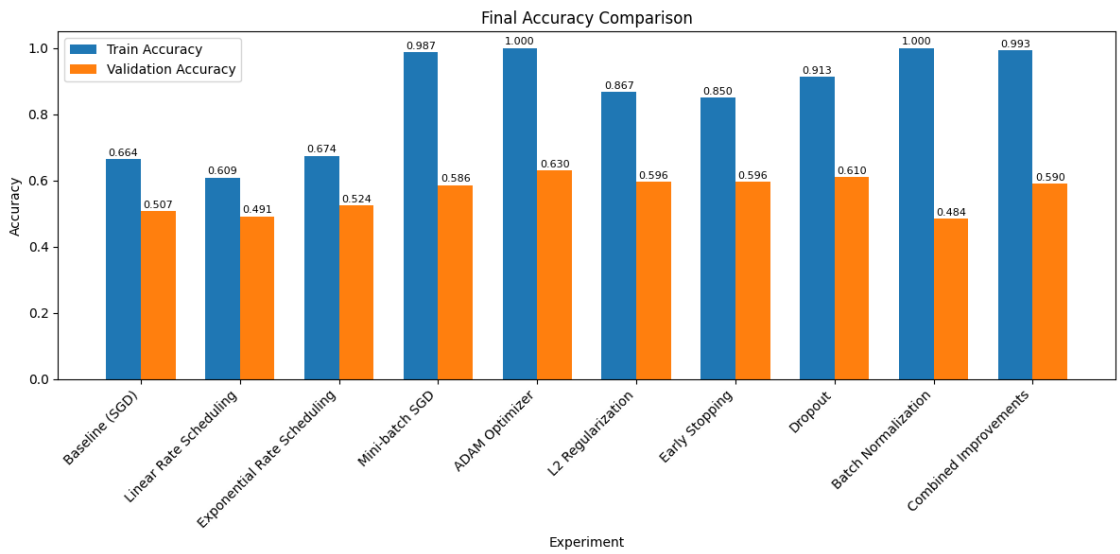

[84]:
```
sorted_results = sorted(results, key=lambda x: x['final_val_accuracy'],␣
↪reverse=True)

best_result = sorted_results[0]
print(f"\nBest model: {best_result['name']}")
print(f"Validation accuracy: {best_result['final_val_accuracy']:.4f}")

second_best_result = sorted_results[1]
print(f"\nSecond best model: {second_best_result['name']}")
print(f"Validation accuracy: {second_best_result['final_val_accuracy']:.4f}")
```

```
Best model: ADAM Optimizer
Validation accuracy: 0.6297

Second best model: Dropout
Validation accuracy: 0.6097
```

[85]:
```
architectures = [
    {
        'name': 'Single Hidden Layer (200)',
        'layer_sizes': [input_size, 200, output_size]
    },{
        'name': 'Two Hidden Layers (100, 80)',
        'layer_sizes': [input_size, 100, 80, output_size]
    },{
        'name': 'Three Hidden Layers (120, 80, 60)',
        'layer_sizes': [input_size, 120, 80, 60, output_size]
    },{
        'name': 'Wide Network (200, 150)',
        'layer_sizes': [input_size, 200, 150, output_size]
    },{
        'name': 'Deep Network (100, 80, 60, 40)',
        'layer_sizes': [input_size, 100, 80, 60, 40, output_size]
    }
]
```

[93]:
```
architecture_results = run_architecture_experiments(
    architectures=architectures,
    configuration=best_result,
    NeuralNetwork=ImprovedNeuralNetwork,
    X_train=X_train,
    y_train=y_train,
    X_val=X_val,
    y_val=y_val
)
```

```
Testing architecture: Single Hidden Layer (200)
Epoch: [==================================================>] 100% - train_loss:
0.0000 - train_acc: 1.0000 - val_loss: 4.4118 - val_acc: 0.6521 - lr: 0.0010
Testing architecture: Two Hidden Layers (100, 80)
Epoch: [==================================================>] 100% - train_loss:
0.0000 - train_acc: 1.0000 - val_loss: 5.4709 - val_acc: 0.6135 - lr: 0.0010
Testing architecture: Three Hidden Layers (120, 80, 60)
Epoch: [==================================================>] 100% - train_loss:
0.0000 - train_acc: 1.0000 - val_loss: 5.8013 - val_acc: 0.6272 - lr: 0.0010
Testing architecture: Wide Network (200, 150)
Epoch: [==================================================>] 100% - train_loss:
0.0000 - train_acc: 1.0000 - val_loss: 4.6417 - val_acc: 0.6633 - lr: 0.0010
```

```
Testing architecture: Deep Network (100, 80, 60, 40)
Epoch: [==================================================>] 100% - train_loss:
0.0000 - train_acc: 1.0000 - val_loss: 7.0048 - val_acc: 0.6072 - lr: 0.0010
```

[94]:
```
compare_final_metrics(architecture_results)

best_arch_result = max(architecture_results, key=lambda x:␣
 ↪x['final_val_accuracy'])
print(f"\nBest architecture: {best_arch_result['name']}")
print(f"Validation accuracy: {best_arch_result['final_val_accuracy']:.4f}")
```

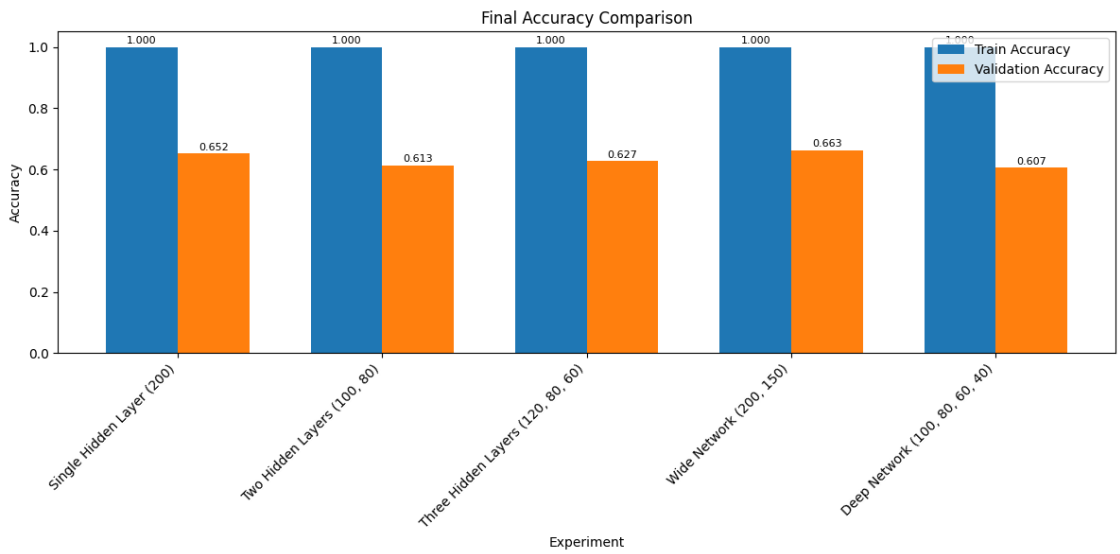


```
Best architecture: Wide Network (200, 150)
Validation accuracy: 0.6633
```

[96]:
```
learning_rates_to_test = [0.0001, 0.0005, 0.001, 0.005, 0.01]

lr_tuning_experiments = []

config = {
        'learning_rate': 0.001,
        'l2_lambda': 0.0,
        'dropout_rate': 0.3,
        'use_batch_norm': False,
        'epochs': 250,
        'batch_size': 64,
        'optimizer': 'adam',
        'lr_schedule': None,
        'early_stopping_patience': 20
```

```
    }

for lr_value in learning_rates_to_test:
    lr_tuning_experiments.append(config.copy())
    lr_tuning_experiments[-1]['learning_rate'] = lr_value
    lr_tuning_experiments[-1]['name'] = f"LR_{lr_value}"

lr_tuning_results = run_experiments(X_train, y_train, X_val, y_val,␣
 ↪ImprovedNeuralNetwork, best_arch_result['layer_sizes'],␣
 ↪lr_tuning_experiments)

best_lr_tuned_model = max(lr_tuning_results, key=lambda x: x.
 ↪get('final_val_accuracy', -float('inf')))
```

```
Running experiment: LR_0.0001
Epoch: [==============================>                    ] 60% - train_loss:
0.2136 - train_acc: 0.9687 - val_loss: 1.3946 - val_acc: 0.6521 - lr: 0.0001
Early stopping triggered at epoch 150


Running experiment: LR_0.0005
Epoch: [=========>                                          ] 19% - train_loss:
0.0722 - train_acc: 0.9953 - val_loss: 1.4249 - val_acc: 0.6683 - lr: 0.0005
Early stopping triggered at epoch 49


Running experiment: LR_0.001
Epoch: [======>                                            ] 14% - train_loss:
0.0336 - train_acc: 0.9975 - val_loss: 1.6166 - val_acc: 0.6584 - lr: 0.0010
Early stopping triggered at epoch 35


Running experiment: LR_0.005
Epoch: [=====>                                             ] 12% - train_loss:
0.0984 - train_acc: 0.9834 - val_loss: 1.8146 - val_acc: 0.6334 - lr: 0.0050
Early stopping triggered at epoch 30


Running experiment: LR_0.01
Epoch: [=====>                                             ] 12% - train_loss:
0.6117 - train_acc: 0.8533 - val_loss: 1.8667 - val_acc: 0.5910 - lr: 0.0100
Early stopping triggered at epoch 30
```

[114]:
```
plot_experiment_results(lr_tuning_results, metric='accuracy_val_vs_train',␣
 ↪x_lim=(0,40))
```

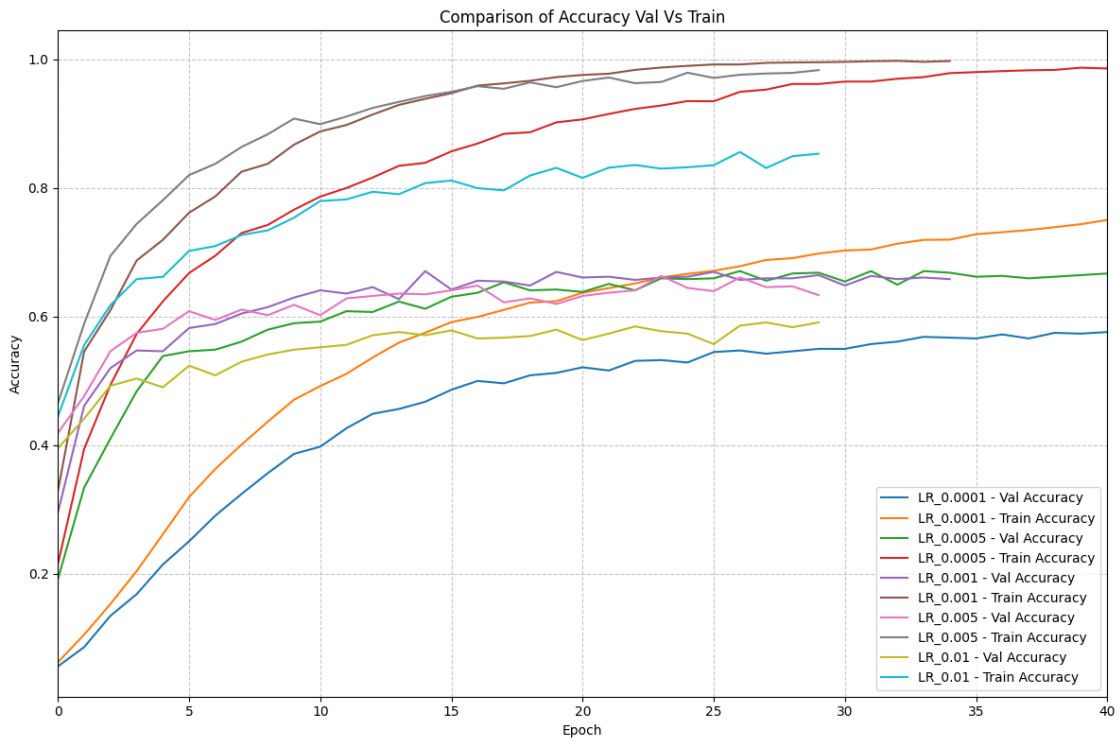

[98]:
```
schedules_to_test = ['exponential', 'linear', None]

schedule_tuning_experiments = []

best_lr = best_lr_tuned_model['learning_rate']
config['learning_rate']= best_lr

for sched in schedules_to_test:
    schedule_tuning_experiments.append(config.copy())
    schedule_tuning_experiments[-1]['lr_schedule'] = sched
    schedule_tuning_experiments[-1]['name'] = f"LRSchedule_{sched}"

schedule_tuning_results = run_experiments(
    X_train, y_train, X_val, y_val,
    ImprovedNeuralNetwork,
    best_arch_result['layer_sizes'],
    schedule_tuning_experiments
)

best_sched_tuned_model = max(schedule_tuning_results, key=lambda x: x.
 ↪get('final_val_accuracy', -float('inf')))
```

```
Running experiment: LRSchedule_exponential
```

```
Epoch: [=========>                                          ] 20% - train_loss:
0.0711 - train_acc: 0.9950 - val_loss: 1.4675 - val_acc: 0.6496 - lr: 0.0005
Early stopping triggered at epoch 50


Running experiment: LRSchedule_linear
Epoch: [===========>                                        ] 23% - train_loss:
0.0564 - train_acc: 0.9959 - val_loss: 1.4407 - val_acc: 0.6559 - lr: 0.0004
Early stopping triggered at epoch 59


Running experiment: LRSchedule_None
Epoch: [========>                                           ] 18% - train_loss:
0.0898 - train_acc: 0.9909 - val_loss: 1.4210 - val_acc: 0.6771 - lr: 0.0005
Early stopping triggered at epoch 46
```

[99]:
```
l2_values_to_test = [0.0, 0.005, 0.01, 0.05, 0.1, 0.5]

l2_tuning_experiments = []

best_sched = best_sched_tuned_model['lr_schedule']
config['lr_schedule'] = best_sched

config['early_stopping_patience'] = 20

for l2_value in l2_values_to_test:
    l2_tuning_experiments.append(config.copy())
    l2_tuning_experiments[-1]['l2_lambda'] = l2_value
    l2_tuning_experiments[-1]['name'] = f"L2_{l2_value}"

l2_tuning_results = run_experiments(
    X_train, y_train, X_val, y_val,
    ImprovedNeuralNetwork,
    best_arch_result['layer_sizes'],
    l2_tuning_experiments
)

best_l2_tuned_model = max(l2_tuning_results, key=lambda x: x.
 ↪get('final_val_accuracy', -float('inf')))
```

```
Running experiment: L2_0.0
Epoch: [==========>                                         ] 22% - train_loss:
0.0491 - train_acc: 0.9962 - val_loss: 1.4591 - val_acc: 0.6521 - lr: 0.0005
Early stopping triggered at epoch 55
```

```
Running experiment: L2_0.005
Epoch: [=========>                                          ] 20% - train_loss:
0.0726 - train_acc: 0.9947 - val_loss: 1.4782 - val_acc: 0.6347 - lr: 0.0005
Early stopping triggered at epoch 50


Running experiment: L2_0.01
Epoch: [=========>                                          ] 19% - train_loss:
0.0773 - train_acc: 0.9953 - val_loss: 1.4803 - val_acc: 0.6521 - lr: 0.0005
Early stopping triggered at epoch 49


Running experiment: L2_0.05
Epoch: [===========>                                        ] 24% - train_loss:
0.0730 - train_acc: 0.9978 - val_loss: 1.4500 - val_acc: 0.6771 - lr: 0.0005
Early stopping triggered at epoch 60


Running experiment: L2_0.1
Epoch: [==============>                                     ] 30% - train_loss:
0.0863 - train_acc: 0.9981 - val_loss: 1.3924 - val_acc: 0.6721 - lr: 0.0005
Early stopping triggered at epoch 76


Running experiment: L2_0.5
Epoch: [============================>                       ] 57% - train_loss:
0.5205 - train_acc: 0.9237 - val_loss: 1.4511 - val_acc: 0.6409 - lr: 0.0005
Early stopping triggered at epoch 143
```

[100]:
```python
plot_experiment_results(l2_tuning_results, metric='accuracy_val_vs_train',␣
↪x_lim=(0,60))
print(f"Best L2-tuned model: {best_l2_tuned_model['name']}")
print(f"Validation accuracy: {best_l2_tuned_model['final_val_accuracy']:.4f}")
```

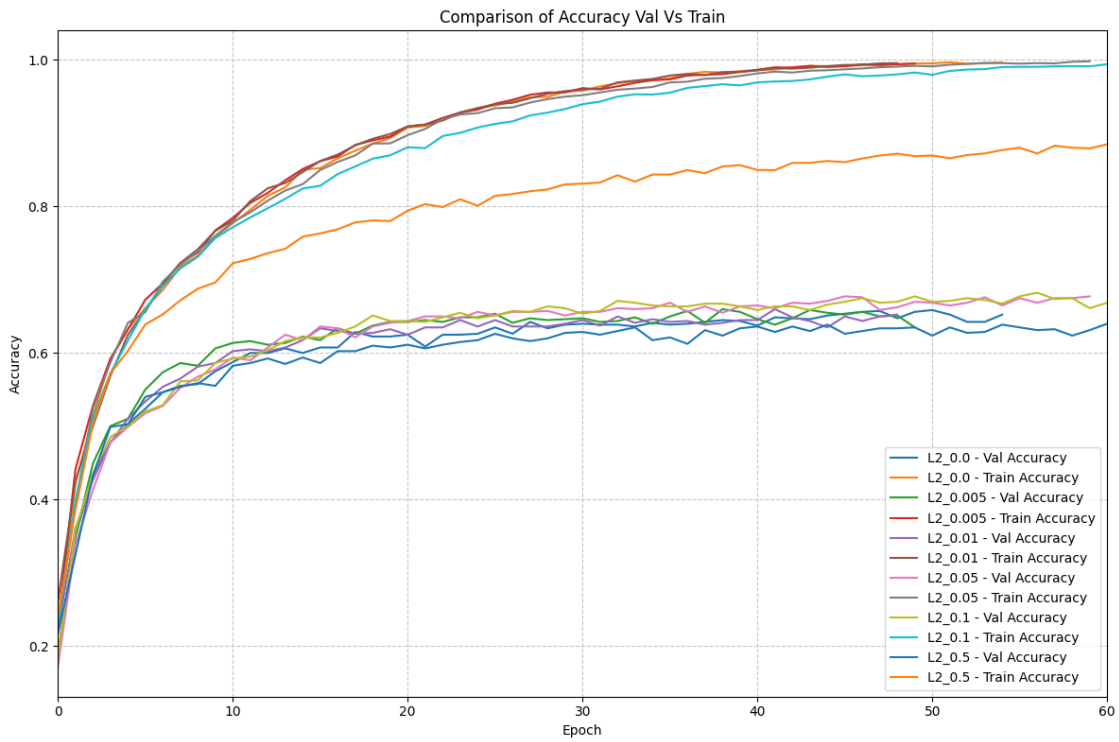


```
Best L2-tuned model: L2_0.05
Validation accuracy: 0.6771
```

[101]:
```python
dropout_values_to_test = [0.1, 0.2, 0.3]

dropout_tuning_experiments = []

best_l2 = best_l2_tuned_model['l2_lambda']
config['l2_lambda'] = best_l2

for dropout_value in dropout_values_to_test:
    dropout_tuning_experiments.append(config.copy())
    dropout_tuning_experiments[-1]['dropout_rate'] = dropout_value
    dropout_tuning_experiments[-1]['name'] = f"Dropout_{dropout_value}"

dropout_tuning_results = run_experiments(
    X_train, y_train, X_val, y_val,
    ImprovedNeuralNetwork,
    best_arch_result['layer_sizes'],
    dropout_tuning_experiments
)
```

```
best_dropout_tuned_model = max(dropout_tuning_results, key=lambda x: x.
 ↪get('final_val_accuracy', -float('inf')))
```

```
Running experiment: Dropout_0.1
Epoch: [======>                                          ] 14% - train_loss:
0.0809 - train_acc: 0.9984 - val_loss: 1.5127 - val_acc: 0.6596 - lr: 0.0005
Early stopping triggered at epoch 36


Running experiment: Dropout_0.2
Epoch: [========>                                        ] 18% - train_loss:
0.0758 - train_acc: 0.9966 - val_loss: 1.4667 - val_acc: 0.6671 - lr: 0.0005
Early stopping triggered at epoch 47


Running experiment: Dropout_0.3
Epoch: [==========>                                      ] 22% - train_loss:
0.0853 - train_acc: 0.9953 - val_loss: 1.4289 - val_acc: 0.6796 - lr: 0.0005
Early stopping triggered at epoch 57
```

[102]:
```
batch_sizes_to_test = [16, 32, 64, 128]
batch_size_tuning_experiments = []

best_dropout = best_dropout_tuned_model['dropout_rate']

config['dropout_rate'] = best_dropout

for bs_value in batch_sizes_to_test:
    batch_size_tuning_experiments.append(config.copy())
    batch_size_tuning_experiments[-1]['batch_size'] = bs_value
    batch_size_tuning_experiments[-1]['name'] = f"BatchSize_{bs_value}"

batch_size_tuning_results = run_experiments(
    X_train, y_train, X_val, y_val,
    ImprovedNeuralNetwork,
    best_arch_result['layer_sizes'],
    batch_size_tuning_experiments
)

best_bs_tuned_model = max(batch_size_tuning_results, key=lambda x: x.
 ↪get('final_val_accuracy', -float('inf')))
```

```
Running experiment: BatchSize_16
Epoch: [=========>                                       ] 19% - train_loss:
0.1881 - train_acc: 0.9815 - val_loss: 1.3409 - val_acc: 0.6721 - lr: 0.0005
```

```
Early stopping triggered at epoch 48


Running experiment: BatchSize_32
Epoch: [=========>                                          ] 20% - train_loss:
0.0900 - train_acc: 0.9962 - val_loss: 1.4041 - val_acc: 0.6496 - lr: 0.0005
Early stopping triggered at epoch 52


Running experiment: BatchSize_64
Epoch: [===========>                                        ] 24% - train_loss:
0.0755 - train_acc: 0.9966 - val_loss: 1.4600 - val_acc: 0.6521 - lr: 0.0005
Early stopping triggered at epoch 60


Running experiment: BatchSize_128
Epoch: [=============>                                      ] 27% - train_loss:
0.1000 - train_acc: 0.9931 - val_loss: 1.4594 - val_acc: 0.6559 - lr: 0.0005
Early stopping triggered at epoch 68
```

[143]:
```
top_models = sorted(results + architecture_results + l2_tuning_results +␣
↪lr_tuning_results + dropout_tuning_results + batch_size_tuning_results +␣
↪schedule_tuning_results,
                    key=lambda x: x.get('final_val_accuracy', 0),␣
↪reverse=True)[:5]

summary_df = pd.DataFrame([{
    'Nombre': m['name'],
    'Val Accuracy': round(m.get('final_val_accuracy', 0), 4),
    'Train Accuracy': round(m.get('final_train_accuracy', 0), 4),
    'Val Loss': round(m.get('final_val_loss', 0), 4),
    'Arquitectura': m.get('layer_sizes', 'N/A'),
    'LR': m.get('learning_rate', 'N/A'),
    'L2': m.get('l2_lambda', 'N/A'),
    'Dropout': m.get('dropout_rate', 'N/A'),
    'Batch Size': m.get('batch_size', 'N/A'),

} for m in top_models])

summary_df.style.set_caption("Top 5 modelos por performance en validación").
↪format({'Val Accuracy': '{:.3f}', 'Train Accuracy': '{:.3f}', 'Val Loss': '{:
↪.3f}', 'LR': '{:.4f}', 'L2': '{:.2f}', 'Dropout': '{:.1f}'})
```

[143]: <pandas.io.formats.style.Styler at 0x7a7a1cd992b0>

[107]:
```python
final_model = best_sched_tuned_model['model']
test_accuracy, test_loss, y_pred_test = final_model.evaluate(X_test, y_test)

print(f"\nFinal model performance on test set:")
print(f"Test loss: {test_loss:.4f}, test accuracy: {test_accuracy:.4f}")

print(f"Configuración Completa:")
for key, value in best_sched_tuned_model.items():
    if key not in ['history', 'model']:
        print(f"  {key}: {value}")

conf_matrix = final_model.confusion_matrix(y_test, y_pred_test)
plot_confusion_matrix(conf_matrix)

model_M1 = final_model
save_model(model_M1, "model_M1.pkl")
```

```
Final model performance on test set:
Test loss: 1.9524, test accuracy: 0.5295
Configuración Completa:
  learning_rate: 0.0005
  l2_lambda: 0.0
  dropout_rate: 0.3
  use_batch_norm: False
  epochs: 250
  batch_size: 64
  optimizer: adam
  lr_schedule: None
  early_stopping_patience: 20
  name: LRSchedule_None
  layer_sizes: [784, 200, 150, 49]
  final_train_loss: 0.08977278331735698
  final_train_accuracy: 0.9909289959336879
  final_val_loss: 1.4210336878404275
  final_val_accuracy: 0.6770573566084788
  training_time: 21.94993543624878
```

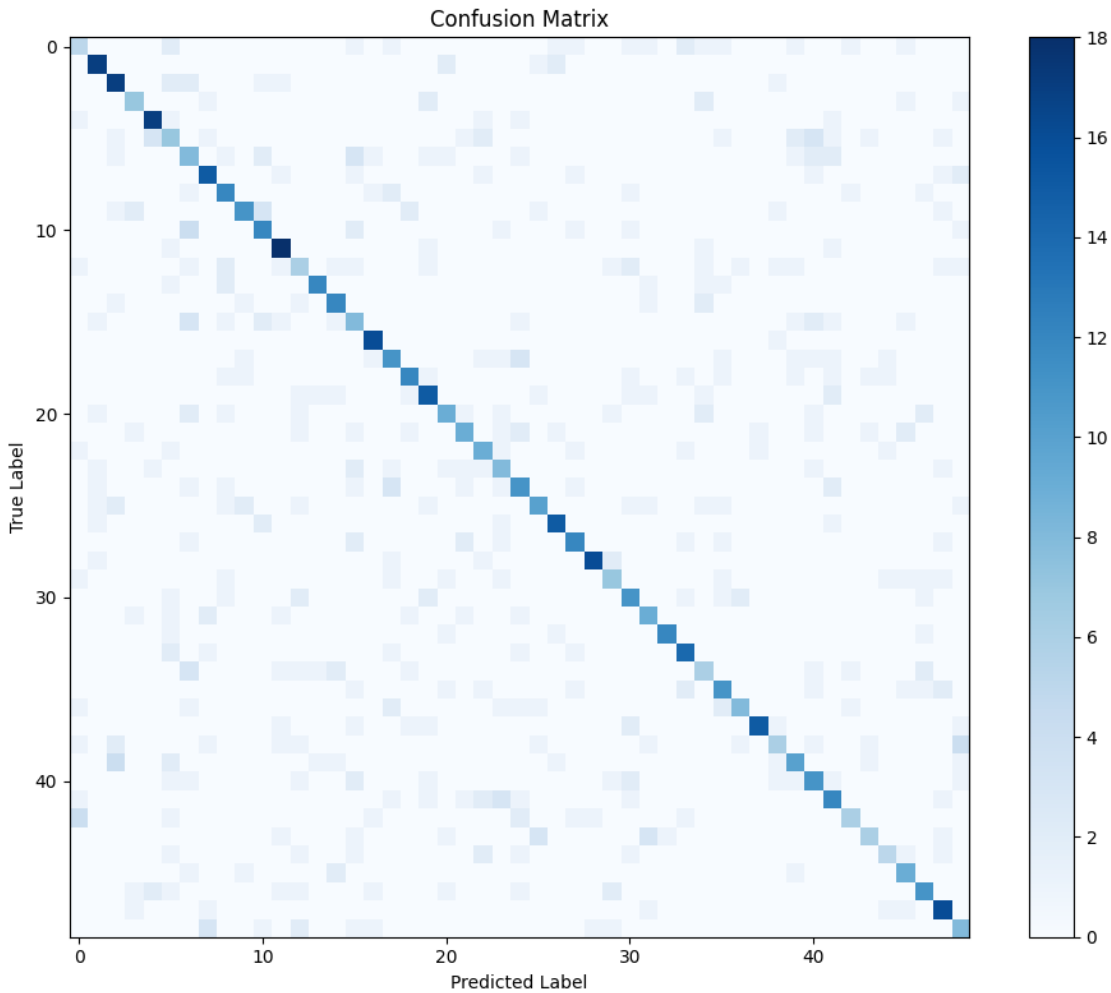


```
Model successfully saved to modelos/model_M1.pkl
```

[117]:
```
plot_learning_curves(best_sched_tuned_model['history'])
```

```
<Figure size 640x480 with 0 Axes>
```

0.1.4 4. Desarrollo de una Red Neuronal con PyTorch

- Utilizando PyTorch, entrenar una red neuronal con la arquitectura y los hiperparámetros hallados en el ejercicio anterior. Llmaremos a este modelo M2.
- Utilizando PyTorch, explorar cambios en la cantidad de capas ocultas y unidades ocultas por capa, y determinar la configuración que funcione mejor. LLamaremos a este modelo M3.
- Utilizando PyTorch, encontrar una arquitectura (capas ocultas y unidades por capa) que produzca overfitting. Llamaremos a este modelo M4. Comparar la performance sobre el conjunto de test de los siguientes cuatro modelos:
  1. El modelo base de implementación propia (M0).
  2. La mejor arquitectura obtenida con la implementación propia (M1).
  3. Modelo en PyTorch, usando la misma arquiterctura e hiperparámetros que en la implementación propia (M2).
  4. La mejor arquitectura obtenida en PyTorch (M3).
  5. Una arquitectura en PyTorch con sobreajuste (M4).

[149]:
```
print("\n4.a) Cargando el modelo base (M0) de implementación propia...")
model_M0 = load_model("model_M0.pkl")

test_acc_M0, test_loss_M0, test_pred_M0 = model_M0.evaluate(X_test, y_test)
print(f"Modelo M0 en test: Accuracy={test_acc_M0:.4f}, Loss={test_loss_M0:.4f}")
```

```
4.a) Cargando el modelo base (M0) de implementación propia…
Model successfully loaded from modelos/model_M0.pkl
Modelo M0 en test: Accuracy=0.5784, Loss=1.8118
```

[150]:
```
plot_confusion_matrix(model_M0.confusion_matrix(y_test, test_pred_M0))
```

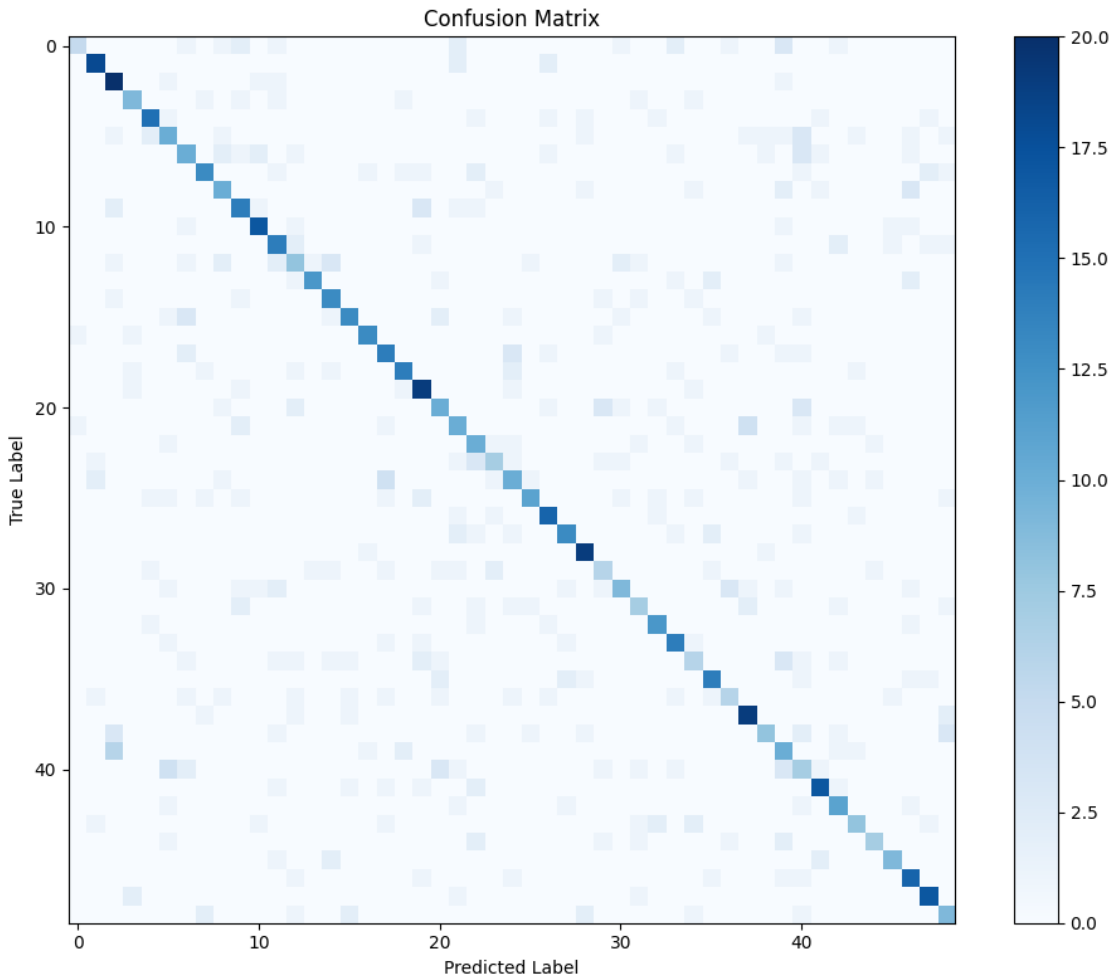

[75]:
```
print("\n4.b) Cargando la mejor arquitectura de implementación propia (M1)...")
model_M1 = load_model("model_M1.pkl")

test_acc_M1, test_loss_M1, test_pred_M1 = model_M1.evaluate(X_test, y_test)
print(f"Modelo M1 en test: Accuracy={test_acc_M1:.4f}, Loss={test_loss_M1:.4f}")
```

```
4.b) Cargando la mejor arquitectura de implementación propia (M1)…
Model successfully loaded from modelos/model_M1.pkl
Modelo M1 en test: Accuracy=0.5345, Loss=2.0633
```

[155]:
```
print("\n4.c) Implementando modelo en PyTorch con misma arquitectura (M2)...")
model_M2 = PyTorchNetwork(
    layer_sizes=layer_sizes,
    learning_rate=0.0005,
    l2_lambda=0.0,
    dropout_rate=0.3
```

```
)

print("Entrenando modelo M2...")
history_M2 = model_M2.train(
    X_train, y_train, X_val, y_val,
    epochs=250, batch_size=64,
    early_stopping_patience=20,
    verbose=1
)

save_model(model_M2, "model_M2.pkl")

test_acc_M2, test_loss_M2, test_pred_M2 = model_M2.evaluate(X_test, y_test)
print(f"Modelo M2 en test: Accuracy={test_acc_M2:.4f}, Loss={test_loss_M2:.4f}")
```

```
4.c) Implementando modelo en PyTorch con misma arquitectura (M2)…
Entrenando modelo M2…
Epoch: [==================================================>] 100% - train_loss:
0.2027 - train_acc: 0.9360 - val_loss: 0.0311 - val_acc: 0.9975
Model successfully saved to modelos/model_M2.pkl
Modelo M2 en test: Accuracy=0.6254, Loss=2.4291
```

[166]:
```
print("\n4.d) Explorando diferentes arquitecturas con PyTorch...")

architectures = [
    {'name': 'One Hidden Layer (200)', 'layer_sizes': [input_size, 200,␣
 ↪output_size]},
    {'name': 'Two Hidden Layers (100, 80)', 'layer_sizes': [input_size, 100,␣
 ↪80, output_size]},
    {'name': 'Three Hidden Layers (120, 80, 60)', 'layer_sizes': [input_size,␣
 ↪120, 80, 60, output_size]},
    {'name': 'Wide Network (200, 150)', 'layer_sizes': [input_size, 200, 150,␣
 ↪output_size]},
    {'name': 'Deep Network (100, 80, 60, 40)', 'layer_sizes': [input_size, 100,␣
 ↪80, 60, 40, output_size]}
]

config = {
    'learning_rate': 0.001,
    'l2_lambda': 0.0005,
    'dropout_rate': 0.2,
    'epochs': 500,
    'batch_size': 64,
    'early_stopping_patience': 15
}
```

```
architecture_results = run_architecture_experiments(
    architectures=architectures,
    configuration=config,
    NeuralNetwork=PyTorchNetwork,
    X_train=X_train,
    y_train=y_train,
    X_val=X_val,
    y_val=y_val
)
```

```
4.d) Explorando diferentes arquitecturas con PyTorch…
Testing architecture: One Hidden Layer (200)
Epoch: [===>                                                ] 7% - train_loss:
0.2033 - train_acc: 0.9703 - val_loss: 1.4825 - val_acc: 0.6471
Early stopping triggered at epoch 35

Testing architecture: Two Hidden Layers (100, 80)
Epoch: [==>                                                 ] 6% - train_loss:
0.6448 - train_acc: 0.8095 - val_loss: 1.5327 - val_acc: 0.6222
Early stopping triggered at epoch 34

Testing architecture: Three Hidden Layers (120, 80, 60)
Epoch: [===>                                                ] 7% - train_loss:
0.7272 - train_acc: 0.7832 - val_loss: 1.8349 - val_acc: 0.5810
Early stopping triggered at epoch 35

Testing architecture: Wide Network (200, 150)
Epoch: [==>                                                 ] 6% - train_loss:
0.2768 - train_acc: 0.9215 - val_loss: 1.4986 - val_acc: 0.6534
Early stopping triggered at epoch 30

Testing architecture: Deep Network (100, 80, 60, 40)
Epoch: [===>                                                ] 7% - train_loss:
1.0327 - train_acc: 0.6916 - val_loss: 2.2284 - val_acc: 0.5224
Early stopping triggered at epoch 39
```

[167]:
```
best_arch = max(architecture_results, key=lambda x: x['final_val_accuracy'])
model_M3 = best_arch['model']

print(f"Mejor arquitectura: {best_arch['name']}")
print(f"Accuracy en validación: {best_arch['final_val_accuracy']:.4f}\n")
save_model(model_M3, "model_M3.pkl")
test_acc_M3, test_loss_M3, test_pred_M3 = model_M2.evaluate(X_test, y_test)
print(f"Modelo M3 en test: Accuracy={test_acc_M3:.4f}, Loss={test_loss_M3:.4f}")
```

```
Mejor arquitectura: Wide Network (200, 150)
```

```
Accuracy en validación: 0.6534

Model successfully saved to modelos/model_M3.pkl
Modelo M3 en test: Accuracy=0.6274, Loss=2.4143
```

[169]:
```python
plot_learning_curves(best_arch['history'])
```

```
<Figure size 640x480 with 0 Axes>
```

[59]:
```python
print("\n4.e) Implementando arquitectura con overfitting...")

model_M4 = PyTorchNetwork(
    layer_sizes=[input_size, 1500, 1500, 1500, 1500, output_size],
    learning_rate=0.001,
    l2_lambda=0.0,
    dropout_rate=0.0
)

history_M4 = model_M4.train(
    X_train, y_train, X_val, y_val,
    epochs=400, batch_size=len(y_train),
    early_stopping_patience=None,
    verbose=2
)

save_model(model_M4, "model_M4.pkl")
```

```
4.e) Implementando arquitectura con overfitting…
Epoch: [==================================================>] 100% - train_loss:
0.0001 - train_acc: 1.0000 - val_loss: 4.6722 - val_acc: 0.6122
Training completed in 399.77 seconds
```

```
Final train loss: 0.0001, train accuracy: 1.0000
Final val loss: 4.6722, val accuracy: 0.6122
Best epoch: 42
Best val loss: 1.7093, best val accuracy: 0.5923
Model successfully saved to modelos/model_M4.pkl
```

[123]:
```
plot_learning_curves(history_M4)
test_acc_M4, test_loss_M4, test_pred_M4 = model_M4.evaluate(X_test, y_test)
print(f"Modelo M4 en test: Accuracy={test_acc_M4:.4f}, Loss={test_loss_M4:.4f}")
```

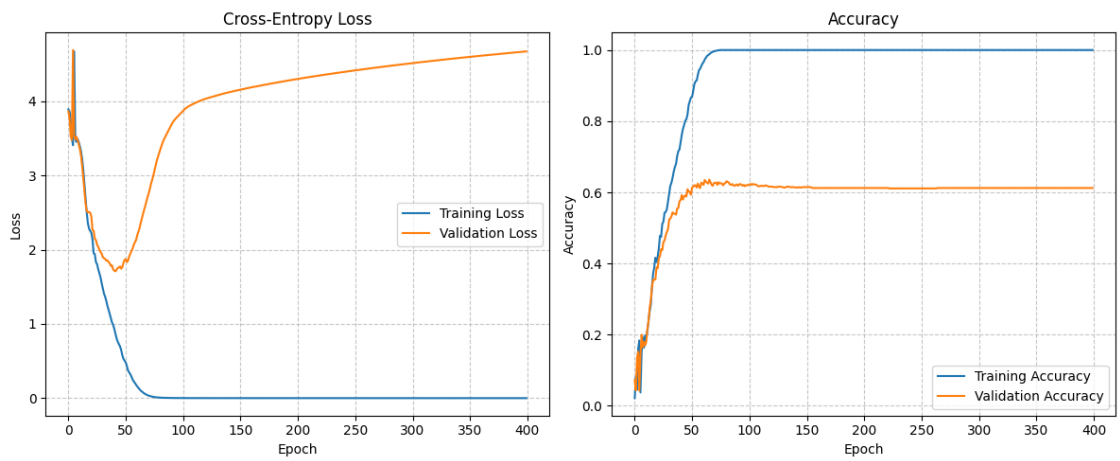


```
Modelo M4 en test: Accuracy=0.6034, Loss=4.7524
```

[146]:
```
models_comparison = [
    {'Modelo': 'M0', 'name': 'Modelo base implementación propia',   'Test␣
↪Accuracy': round(test_acc_M0, 3), 'Test Loss': round(test_loss_M0, 3)},
    {'Modelo': 'M1', 'name': 'Mejor modelo implementación propia',  'Test␣
↪Accuracy': round(test_acc_M1, 3), 'Test Loss': round(test_loss_M1, 3)},
    {'Modelo': 'M2', 'name': 'PyTorch misma arquitectura que M1',   'Test␣
↪Accuracy': round(test_acc_M2, 3), 'Test Loss': round(test_loss_M2, 3)},
    {'Modelo': 'M3', 'name': 'Mejor arquitectura PyTorch',          'Test␣
↪Accuracy': round(test_acc_M3, 3), 'Test Loss': round(test_loss_M3, 3)},
    {'Modelo': 'M4', 'name': 'PyTorch con overfitting',             'Test␣
↪Accuracy': round(test_acc_M4, 3), 'Test Loss': round(test_loss_M4, 3)}
]

summary_df = pd.DataFrame(models_comparison)
summary_df.style.set_caption("Comparación de modelos").format({'Test Accuracy':␣
↪'{:.3f}', 'Test Loss': '{:.3f}'})
```

[146]: <pandas.io.formats.style.Styler at 0x7a7a1d9b47a0>

[173]:
```
summary_df_plot = summary_df.set_index('Modelo')
summary_df_plot['Test Accuracy'].plot(kind='bar', figsize=(10, 6))
plt.title('Comparación de Test Accuracy de Modelos')
plt.ylabel('Test Accuracy')
plt.xticks(rotation=45)
plt.tight_layout()
plt.savefig('test_accuracy_comparison.png')
```

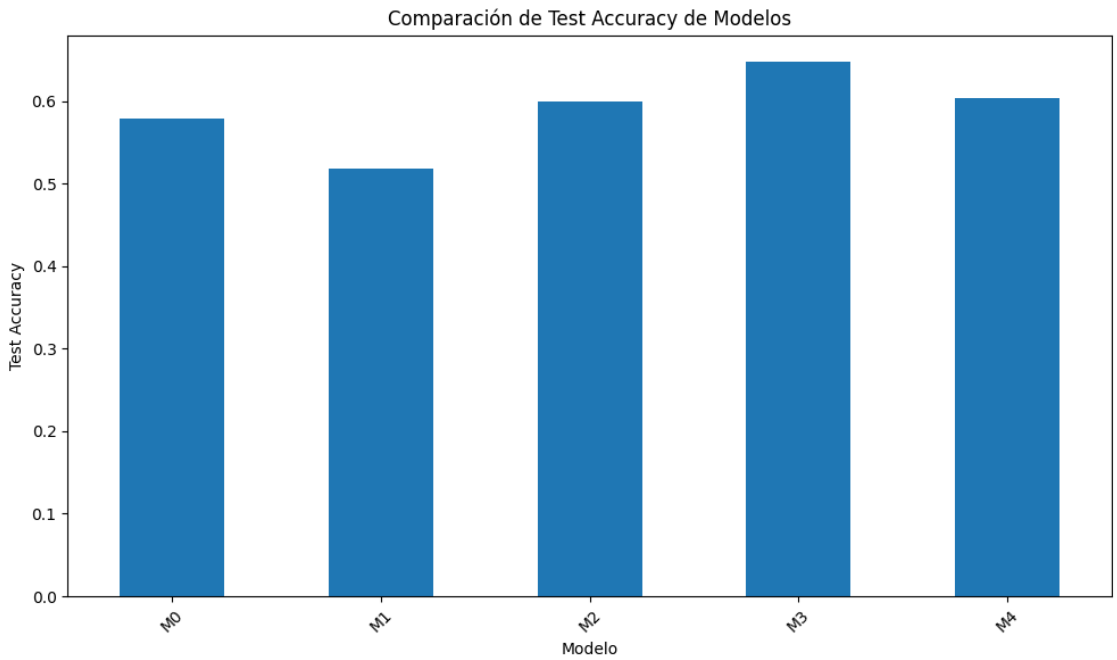

0.1.5 5. Desafío

- Utilizando el modelo que considere que sea el mejor, predecir las probabilidades a-posteriori de cada clase del dataset X_COMP.npy y generar un archivo .csv con las predicciones llamado Apellido_Nombre_predicciones.csv. El archivo predicciones.csv debe tener una fila por muestra y las columnas deben ser las probabilidades a posteriori de cada clase.

[111]:
```
model = PyTorchNetwork(
    layer_sizes=best_arch['layers'],
    learning_rate=0.001,
    l2_lambda=0.0005,
    dropout_rate=0.2
)

X_train, _, X_test, y_train, _, y_test = stratified_split(
    X_images / 255.0 , y_images, train_ratio=0.8, val_ratio=0.0, test_ratio=0.
 ↪2, random_state=42
)
```

```
history = model.train(
    X_train, y_train, X_test, y_test,
    epochs=1000, batch_size=64,
    early_stopping_patience=15,
    verbose=2
)

save_model(model, "model_final.pkl")
```

```
Epoch: [=>                                                  ] 3% - train_loss:
0.2664 - train_acc: 0.9247 - val_loss: 1.5068 - val_acc: 0.6633
Early stopping triggered at epoch 33


Training completed in 7.27 seconds
Final train loss: 0.2664, train accuracy: 0.9247
Final val loss: 1.5068, val accuracy: 0.6633
Best epoch: 18
Best val loss: 1.3991, best val accuracy: 0.6494
Model successfully saved to modelos/model_final.pkl
```

[112]:
```
X_COMP = np.load("data/X_COMP.npy")
X_COMP = X_COMP / 255.0

model = load_model("model_final.pkl")

probabilidades = model.forward(X_COMP)

if isinstance(probabilidades, torch.Tensor):
    probabilidades = probabilidades.detach().numpy()

columnas = [f"Clase_{i}" for i in range(probabilidades.shape[1])]

df_predicciones = pd.DataFrame(probabilidades, columns=columnas)
df_predicciones.to_csv("Ostrovsky_Eliana_predicciones.csv", index=False)
```

```
Model successfully loaded from modelos/model_final.pkl
```