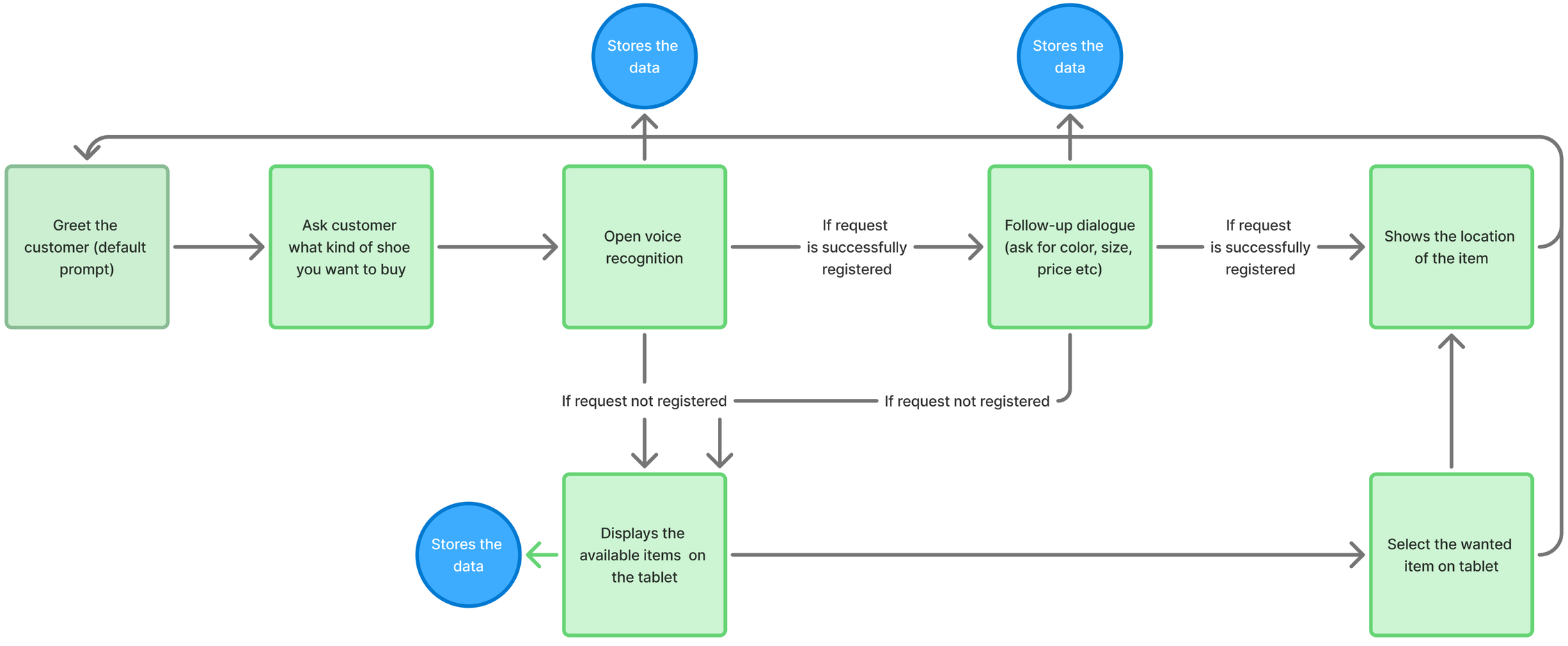
Stores the data
Stores the data
Greet the customer (default prompt)
Ask customer what kind of shoe you want to buy
Open voice recognition
If request is successfully registered
Follow-up dialogue (ask for color, size, price etc)
If request is successfully registered
Shows the location of the item
If request not registered
If request not registered
Stores the data
Displays the available items on the tablet
Select the wanted item on tablet