Centric 8 Production(7.9.2)	D80078-Relaxed SS CREW NECK MINI DRESS	D80078 Relaxed SS CREW NECK MINI DRESS 000827794 Adopted	Monday, June 30, 2025 at 2:01:21 AM Coordinated Universal Time

Design Image

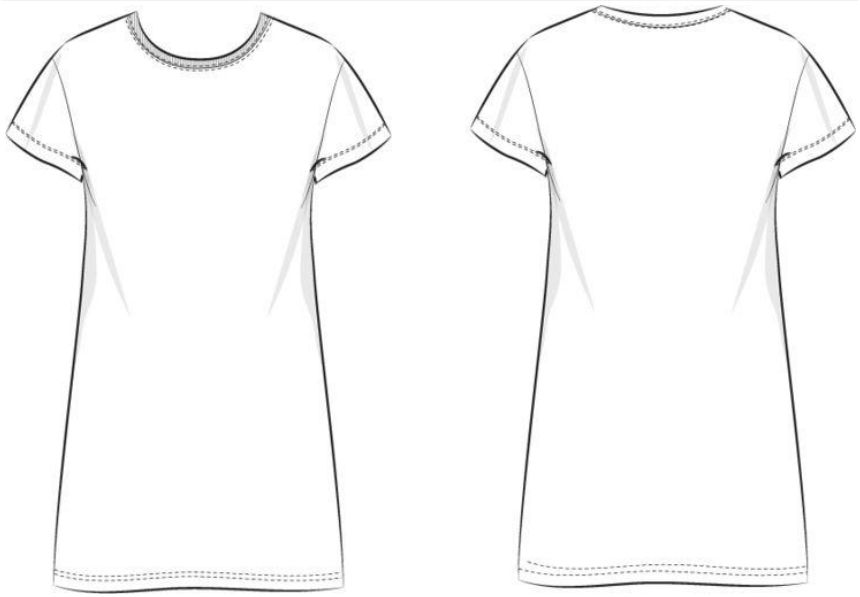

Tech Pack	D80078 Relaxed SS CREW NECK MINI DRESS 000827794 Adopted
Design Season	Spring 2026
Design Brand/Division	OLD NAVY - WOMENS
Design Department	WOMENS DRESSES/SKIRTS
Design Collection	WOMENS KNITS DRESSES
Tech Pack BOM Design BOM	JENNY COMPACT YD Relaxed SS CREW NECK MINI DRESS 000827794

Tech Pack BOM BOM Number	000827794
Tech Pack BOM Category	KNITS
Tech Pack BOM Sub-Category	KNIT DRESSES
Tech Pack BOM Legacy Style Numbers	
Tech Pack BOM Status	Adopted
Tech Pack BOM Flow	February

Tech Pack BOM Vendor	MAKALOT INDUSTRIAL CO LTD
Created	6/30/2025, 1:59 AM
Modified	6/30/2025, 2:00 AM

Disclaimer Text

This Gap Inc. style must be produced and tested in compliance with all Product Safety Standards and Procedures as outlined in the Product Safety & Regulations Manual (Apparel & Apparel Accessories), PSR Protocols, SOPs, and current Technical Bulletins. This information can be found on the Gap Source Library on The Thread (Category Standards & Testing). Each vendor is responsible for ensuring that all products made for Gap Inc. are in compliance with all applicable laws, rules, guidelines, and regulations.

Centric 8 Production(7.9.2)	D80078-Relaxed SS CREW NECK MINI DRESS	D80078 Relaxed SS CREW NECK MINI DRESS 000827794 Adopted	Monday, June 30, 2025 at 2:01:21 AM Coordinated Universal Time

Components

Component	Type	Status	Created	Modified	BOMColorMatrix			
					CC Name	CC Status	BOM CC Number	Product Sustainability Attribute
JENNY COMPACT YD Relaxed SS CREW NECK MINI DRESS 000827794	Design BOM	Adopted	6/30/2025, 2:00 A	6/30/2025, 2:00	VOLCANIC GLASS STRIPE - SP26 00463EWNST CC083	Adopted	000003158432	

Displaying 1 result

Documents

Document	File	Created	Modified	Delete Document	Owner	Owner Type
RD251190-CLOUD 1X1 Piece Dye - Solid.zfab	RD251190-CLOUD 1X1 Piece Dye - Solid.zfab	10/4/2022, 10:09 PM	6/21/2023, 1:27 AM	✓	251190	Material
RD251190-CLOUD 1X1 Piece Dye - Solid.zfab	RD251190-CLOUD 1X1 Piece Dye - Solid.zfab	6/21/2023, 1:27 AM	12/13/2023, 4:32 AM	✓	251190	Material
RD251190-CLOUD 1X1 Piece Dye - Solid.zfab	RD251190-CLOUD 1X1 Piece Dye - Solid.zfab	12/13/2023, 4:32 AM	12/13/2023, 4:32 AM		251190	Material
RD296410-JENNIE COMPACT Single Jersey- Single Jersey Yarn Dye.zfab	RD296410-JENNIE COMPACT Single Jersey- Single Jersey Yarn Dye.zfab	10/22/2024, 9:38 AM	10/22/2024, 9:38 AM		296410	Material

Displaying 4 results

Centric 8 Production(7.9.2)	D80078-Relaxed SS CREW NECK MINI DRESS	JENNY COMPACT YD Relaxed SS CREW NECK MINI DRESS 000827794	IN WORK-Sample 6/30/2025, 2:01 AM

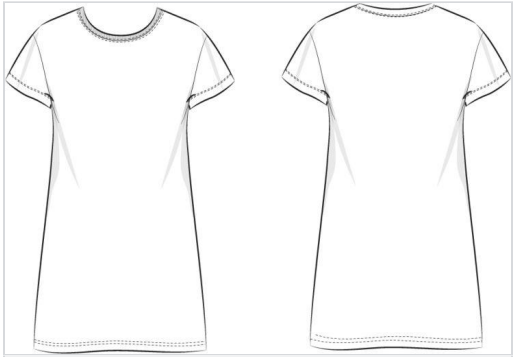

Master

Design Number	D80078
Description	SS CREW NECK MINI DRESS
BOM Number	000827794
Design BOM	JENNY COMPACT YD Relaxed SS CREW NECK MINI DRESS 000827794
Status	Adopted
BOM Version	JENNY COMPACT YD
BOM Primary RD Number	296410
Supplier [Allocate]	296410:Kam Hing International Holdings Ltd.
Supplier [Allocate] Material Supplier Status	Material Approved
Primary RD Comment	
Carryover	
Season Planning Season	Spring 2026
Brand/Division	OLD NAVY - WOMENS
Department	WOMENS DRESSES/SKIRTS
Collection	WOMENS KNITS DRESSES
Design Concept	HARBOR CLUB

Flow	February
Category	KNITS
Sub-Category	KNIT DRESSES
Item Type	DRESSES/ROMPERS/JUMPSUI...
Design Type	Dress
Design Sub-Type	Dress
Fit Camp	Relaxed
Element	
Vendor	MAKALOT INDUSTRIAL CO LTD
GIS Office	Hong Kong
Legacy Style Numbers	
Booking Track	
Good/Better/Best	
Priority	
Hard Tag Indicator	✓
Hang/Fold Instructions	
BOM Comments New	
Revision Modified	6/30/2025, 2:00 AM
Development Track	

Costing Information

Last Send to Costing Date	6/27/2025, 2:29 PM
Last Send to Costing Status	Quote HQ1776139 is successfully posted to TradeStone.

Send to Costing Status	pass
Send to Costing Validation	
Send to Costing	

Centric 8 Production(7.9.2)	D80078-Relaxed SS CREW NECK MINI DRESS	JENNY COMPACT YD Relaxed SS CREW NECK MINI DRESS 000827794	IN WORK-Sample 6/30/2025, 2:01 AM

BOM Details

Product	Material Name	Supplier Article Number	Gauge/Ends	Stitch	Common Size	Common Qty	Usage	Image	Primary RD	Quality Details	Supplier [Allocate]	Only for Product Colors	VOLCANIC GLASS STRIPE - SP26 00463EWNST CC083 - 000003158432	Comment
Fabric (2)														
296410	JENNIE COMPACT Single Jersey-Single Jersey Heather Yarn Dye	SH210400272 G21034997				0	BODY		✓	100% Cotton Better Cotton (BCI) / 24 / C20s Spun / 68.0 in / 185.0 g/m2 BW / 0.0 g/m2 AW / Heather Yarn Dye	296410:Kam Hing International Holdings Ltd.		SP26 00463EWNST CC083	
251190	CLOUD 1X1 Piece Dye - Solid	SQ1500293 V740063-1				0	NECK			100% Cotton Better Cotton (BCI) / 18 / C30s Spun / 65.0 in / 185.0 g/m2 BW / 210.0 g/m2 AW / Piece Dye	251190:Kam Hing International Holdings Ltd.		Volcanic Glass 404	
Trim (3)														
183764	Textured Poly/Spun Polyester_Old Navy				18 TEX	0	INTERIOR SEWING						Volcanic Glass 404	
↳ PREFERRED SUPPLIER A&E OR COATS - YOUM KWANG (SHELL RD 183427)														

Displaying 1 - 3 of 16 results

Centric 8 Production(7.9.2)	D80078-Relaxed SS CREW NECK MINI DRESS	JENNY COMPACT YD Relaxed SS CREW NECK MINI DRESS 000827794	IN WORK-Sample 6/30/2025, 2:01 AM

BOM Details

Product	Material Name	Supplier Article Number	Gauge/Ends	Stitch	Common Size	Common Qty	Usage	Image	Primary RD	Quality Details	Supplier [Allocate]	Only for Product Colors	VOLCANIC GLASS STRIPE - SP26 00463EWNST CC083 - 000003158432	Comment
183762	Spun Polyester_Old Navy				TEX 27	0	EXTERIOR SEWING						Volcanic Glass 404 [redacted]	
↳ PREFERRED SUPPLIER A&E OR COATS - YOUM KWANG (SHELL RD 183427)														
1038087	VENDOR SOURCED MOBILON TAPE					0	AS NEEDED				1038087:MTL SOURCING DMCC		CLEAR	
Wash (1)														
WASH	WASH					0								
Packaging and Labels (10)														
291713	Old Navy Universal Brand Bottoms Tops Generic Integrated Woven Loop Canada EU Global					0				Integrated Woven Loop / /				
191460	Old Navy Universal Care/Content Label					0				Care/Content Label / /				
Displaying 4 - 8 of 16 results														

Centric 8 Production(7.9.2)	D80078-Relaxed SS CREW NECK MINI DRESS	JENNY COMPACT YD Relaxed SS CREW NECK MINI DRESS 000827794	IN WORK-Sample 6/30/2025, 2:01 AM

BOM Details

Product	Material Name	Supplier Article Number	Gauge/Ends	Stitch	Common Size	Common Qty	Usage	Image	Primary RD	Quality Details	Supplier [Allocate]	Only for Product Colors	VOLCANIC GLASS STRIPE - SP26 00463EWNST CC083 - 000003158432	Comment
269032	Old Navy Price Ticket					0				Price Ticket / /				
149232	Old Navy Traceability Label/Joker Tag					0				Traceability Label/Joker Tag / /				
1036901	Old Navy Universal 17" Top Black Hanger					0	SIZES XS-2X			Hanger / /				
1036902	Old Navy Universal 19" Top Black Hanger					0	SIZES 3X-4X			Hanger / /				
1048996	Old Navy Universal Apparel RFID Indicator Price Ticket US Retail					0				Price Ticket / /				
1047792	Old Navy Universal RFID Sew In Satin Label Normal Wash US Retail					0				/ /				

Displaying 9 - 14 of 16 results

Centric 8 Production(7.9.2)	**D80078-Relaxed SS CREW NECK MINI DRESS**	**JENNY COMPACT YD Relaxed SS CREW NECK MINI DRESS 000827794**	**IN WORK-Sample 6/30/2025, 2:01 AM**

BOM Details

Product	Material Name	Supplier Article Number	Gauge/Ends	Stitch	Common Size	Common Qty	Usage	Image	Primary RD	Quality Details	Supplier [Allocate]	Only for Product Colors	VOLCANIC GLASS STRIPE - SP26 00463EWNST CC083 - 000003158432	Comment
1036920	Old Navy Universal Smaller Side Sizer Black Hanger					0				Hanger / /				
43841	Old Navy Sensor Tag USA/CA					0				Sensor Tag / /				

Displaying 15 - 16 of 16 results

Centric 8 Production(7.9.2)	D80078-Relaxed SS CREW NECK MINI DRESS	D80078 MC 2X Development	Submitted-Sample 6/30/2025, 2:01 AM

Image

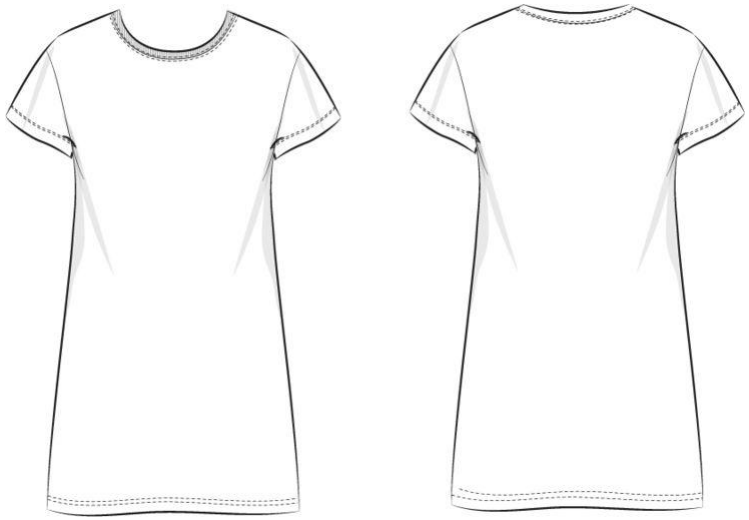

Season	Spring 2026	**Selected Sizes**	2X-4X	**Tolerance Message**	
Brand/Division	OLD NAVY - WOMENS	**Base Size**	2X	**Brand MC Comments**	
Department	WOMENS DRESSES/SKIRTS	**Grade Rule**	Old Navy Womens Plus Alpha	**Created**	6/4/2025, 2:21 AM
Collection	WOMENS KNITS DRESSES	**Size Chart Tier**	Adult Alpha	**Created By**	Emily Martin-O'shea
Measurement Chart	D80078 MC 2X Development	**Status**	In-Work	**Modified**	6/25/2025, 3:59 AM
Milestone	Development	**Sample Request Sizes**		**Modified By**	Stacy Tsai
Size Range	ALPHA	**Tolerance Changed**	✓		

Measurement Chart

POM Name	Description	POM Variation	QC	Tol Fraction (-)	Tol Fraction (+)	Tolerance Message	Grading Override Message	2X	3X	4X
J9	CF Body Length from the Imaginary Line at the HPS to the Bottom Edge		✓	-1/2	1/2			38	1 3/8	1 3/8
J10	CB Body Length from the Imaginary Line at the HPS to the Bottom Edge		✓	-1/2	1/2			37	1 3/8	1 3/8
B25.4	Neck Width	Seam to Seam	✓	-1/4	1/4			9	1/4	1/8

Displaying 1 - 3 of 21 results Units: Fractions of inches Grade Rule Display: Increment

Centric 8 Production(7.9.2)	D80078-Relaxed SS CREW NECK MINI DRESS	D80078 MC 2X Development	Submitted-Sample 6/30/2025, 2:01 AM

Measurement Chart

POM Name	Description	POM Variation	QC	Tol Fraction (-)	Tol Fraction (+)	Tolerance Message	Grading Override Message	2X	3X	4X
B26.2	Front Neck Drop	Imaginary Line to Seam		-1/8	1/8			4 3/4	1/4	1/8
B29.6	Back Neck Drop	Imaginary Line to Seam		-1/8	1/8			1 3/4	1/4	1/8
C1.6	Shoulder Width	Front - Seam to Seam	✓	-1/4	1/4			18 1/4	3/4	3/4
C3.1	Shoulder Slope	Graded		-1/8	1/8			1 7/8	1/8	1/8
C7	Shoulder Seam Forward at Neckline			-1/8	1/8			7/8	0	0
D13.1	Armhole Straight - 2 Point Measurement	set-in	✓	-1/4	1/4			10	1/2	5/8
E1.2	Sleeve Length from Center Back	Short	✓	-1/4	1/4			18 1/4	5/8	5/8
E13.1	Sleeve Opening Relaxed	Short	✓	-1/4	1/4			10 1/8	3/4	3/4
F10	Chest 1" Below Armhole		✓	-1/2	1/2			27	2 3/8	2 1/2
F4	High Chest Position from High Point Shoulder			-0.0	0.0			6 1/2	3/8	3/8
F6.9	High Chest	Seam to Seam		-1/4	1/4			16 1/4	3/4	3/4
F8	High Back Position from High Point Shoulder			-0.0	0.0			6 1/2	3/8	3/8
F9.11	High Back	Seam to Seam		-1/4	1/4			16 3/4	3/4	3/4
I5	Bottom Opening - Relaxed		✓	-1/2	1/2			30 3/4	2 3/8	2 1/2
T10.2	Hem Height	Bottom		-0.0	0.0			5/8	0	0
Z18	Trim Height			-1/8	1/8			3/8	0	0
↳ back neck binding										

Displaying 4 - 19 of 21 results Units: Fractions of inches Grade Rule Display: Increment

Centric 8 Production(7.9.2)	D80078-Relaxed SS CREW NECK MINI DRESS	D80078 MC 2X Development	Submitted-Sample 6/30/2025, 2:01 AM

Measurement Chart

POM Name	Description	POM Variation	QC	Tol Fraction (-)	Tol Fraction (+)	Tolerance Message	Grading Override Message	2X	3X	4X
Z18	Trim Height			-1/8	1/8			7/8	0	0
↳ neck band										
B34	Minimum Neck Stretch		✓	-0.0	0.0			23	0	0

Displaying 20 - 21 of 21 results Units: Fractions of inches Grade Rule Display: Increment

Centric 8 Production(7.9.2)	D80078-Relaxed SS CREW NECK MINI DRESS	D80078 MC M Development	Submitted-Sample 6/30/2025, 2:01 AM

Image

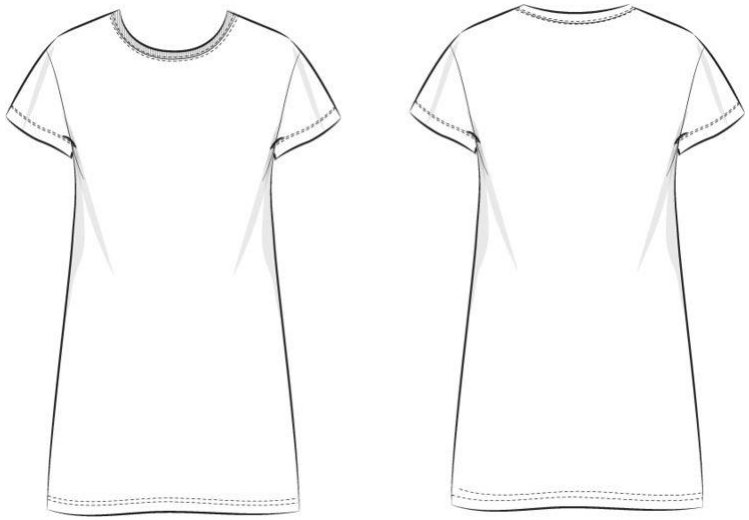

Season	Spring 2026	**Selected Sizes**	XXS-XXL	**Tolerance Message**	
Brand/Division	OLD NAVY - WOMENS	**Base Size**	M	**Brand MC Comments**	
Department	WOMENS DRESSES/SKIRTS	**Grade Rule**	Old Navy Womens Alpha	**Created**	6/4/2025, 2:21 AM
Collection	WOMENS KNITS DRESSES	**Size Chart Tier**	Adult Alpha	**Created By**	Emily Martin-O'shea
Measurement Chart	D80078 MC M Development	**Status**	In-Work	**Modified**	6/18/2025, 3:05 AM
Milestone	Development	**Sample Request Sizes**	M	**Modified By**	Stacy Tsai
Size Range	ALPHA	**Tolerance Changed**	✓		

Measurement Chart

POM Name	Description	POM Variation	QC	Tol Fraction (-)	Tol Fraction (+)	Tolerance Message	Grading Override Message	XXS	XS	S	M	L	XL	XXL
J9	CF Body Length from the Imaginary Line at the HPS to the Bottom Edge		✓	-1/2	1/2			-3/8	-5/8	-5/8	35	7/8	7/8	7/8
J10	CB Body Length from the Imaginary Line at the HPS to the Bottom Edge		✓	-1/2	1/2			-3/8	-5/8	-5/8	34 1/2	7/8	7/8	7/8
B25.4	Neck Width	Seam to Seam	✓	-1/4	1/4			0	-1/4	-1/4	8 1/4	1/4	1/4	1/4

Displaying 1 - 3 of 21 results Units: Fractions of inches Grade Rule Display: Increment

Centric 8 Production(7.9.2) | **D80078-Relaxed SS CREW NECK MINI DRESS** | **D80078 MC M Development** | **Submitted-Sample 6/30/2025, 2:01 AM**

Measurement Chart

POM Name	Description	POM Variation	QC	Tol Fraction (-)	Tol Fraction (+)	Tolerance Message	Grading Override Message	XXS	XS	S	M	L	XL	XXL
B26.2	Front Neck Drop	Imaginary Line to Seam		-1/8	1/8			0	-1/8	-1/8	4	1/4	1/4	1/4
B29.6	Back Neck Drop	Imaginary Line to Seam		-1/8	1/8			0	-1/8	-1/8	1 1/2	1/8	1/8	1/8
C1.6	Shoulder Width	Front - Seam to Seam	✓	-1/4	1/4			-1/4	-1/2	-1/2	15 5/8	3/4	3/4	3/4
C3.1	Shoulder Slope	Graded		-1/8	1/8			0	-1/8	0	1 1/4	1/8	1/8	1/8
C10	Shoulder Seam Forward at Center			-1/8	1/8			0	0	0	1/2	0	0	0
D13.1	Armhole Straight - 2 Point Measurement	set-in	✓	-1/4	1/4			-1/8	-1/4	-1/4	8 3/4	1/2	5/8	5/8
E1.2	Sleeve Length from Center Back	Short	✓	-1/4	1/4			-1/4	-1/2	-1/2	15	1/2	1/2	1/2
E13.1	Sleeve Opening Relaxed	Short	✓	-1/4	1/4			-1/8	-3/8	-3/8	7 3/4	5/8	7/8	7/8
F10	Chest 1" Below Armhole		✓	-1/2	1/2			-1/2	-1	-1	20	1 3/4	2 1/4	2 1/2
F4	High Chest Position from High Point Shoulder			-0.0	0.0			0	-1/4	-1/4	5 1/2	3/8	3/8	3/8
F6.9	High Chest	Seam to Seam		-1/4	1/4			-1/4	-1/2	-1/2	14	3/4	3/4	3/4
F8	High Back Position from High Point Shoulder			-0.0	0.0			0	-1/4	-1/4	5 1/2	3/8	3/8	3/8
F9.11	High Back	Seam to Seam		-1/4	1/4			-1/4	-1/2	-1/2	14 1/2	3/4	3/4	3/4
I5	Bottom Opening - Relaxed		✓	-1/2	1/2			-1/2	-1	-1	24	1 3/4	2 1/4	2 1/2
↳ top of vent														
Z18	Trim Height			-1/8	1/8			0	0	0	3/8	0	0	0
↳ back neck binding														

Displaying 4 - 18 of 21 results Units: Fractions of inches Grade Rule Display: Increment

Centric 8 Production(7.9.2)	D80078-Relaxed SS CREW NECK MINI DRESS	D80078 MC M Development	Submitted-Sample 6/30/2025, 2:01 AM

Measurement Chart

POM Name	Description	POM Variation	QC	Tol Fraction (-)	Tol Fraction (+)	Tolerance Message	Grading Override Message	XXS	XS	S	M	L	XL	XXL
Z18	Trim Height			-1/8	1/8			0	0	0	7/8	0	0	0
↳ neck band														
B34	Minimum Neck Stretch		✓	-0.0	0.0			0	0	0	23	0	0	0
T10.2	Hem Height	Bottom		-0.0	0.0			0	0	0	5/8	0	0	0

Displaying 19 - 21 of 21 results Units: Fractions of inches Grade Rule Display: Increment

Centric 8 Production(7.9.2)	D80078-Relaxed SS CREW NECK MINI DRESS	D80078 MC 2X Development	Submitted-Sample 6/30/2025, 2:01 AM

Image

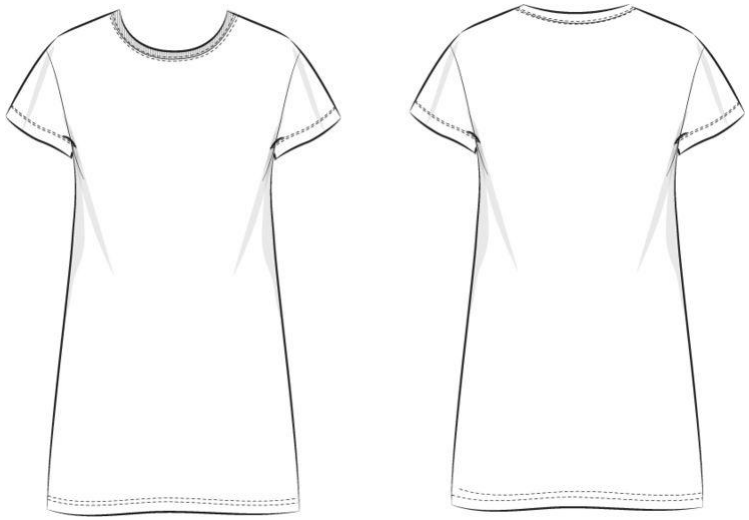

Season	Spring 2026	**Selected Sizes**	2X-4X	**Tolerance Message**	
Brand/Division	OLD NAVY - WOMENS	**Base Size**	2X	**Brand MC Comments**	
Department	WOMENS DRESSES/SKIRTS	**Grade Rule**	Old Navy Womens Plus Alpha	**Created**	6/4/2025, 2:21 AM
Collection	WOMENS KNITS DRESSES	**Size Chart Tier**	Adult Alpha	**Created By**	Emily Martin-O'shea
Measurement Chart	D80078 MC 2X Development	**Status**	In-Work	**Modified**	6/25/2025, 3:59 AM
Milestone	Development	**Sample Request Sizes**		**Modified By**	Stacy Tsai
Size Range	ALPHA	**Tolerance Changed**	✓		

Measurement Chart

POM Name	Description	POM Variation	Tol Fraction (-)	Tol Fraction (+)	2X	3X	4X
J9	CF Body Length from the Imaginary Line at the HPS to the Bottom Edge		-1/2	1/2	38	39 3/8	40 3/4
J10	CB Body Length from the Imaginary Line at the HPS to the Bottom Edge		-1/2	1/2	37	38 3/8	39 3/4
B25.4	Neck Width	Seam to Seam	-1/4	1/4	9	9 1/4	9 3/8
B26.2	Front Neck Drop	Imaginary Line to Seam	-1/8	1/8	4 3/4	5	5 1/8
B29.6	Back Neck Drop	Imaginary Line to Seam	-1/8	1/8	1 3/4	2	2 1/8

Displaying 1 - 5 of 21 results Units: Fractions of inches Grade Rule Display: Absolute

Centric 8 Production(7.9.2)	D80078-Relaxed SS CREW NECK MINI DRESS	D80078 MC 2X Development	Submitted-Sample 6/30/2025, 2:01 AM

Measurement Chart

POM Name	Description	POM Variation	Tol Fraction (-)	Tol Fraction (+)	2X	3X	4X
C1.6	Shoulder Width	Front - Seam to Seam	-1/4	1/4	18 1/4	19	19 3/4
C3.1	Shoulder Slope	Graded	-1/8	1/8	1 7/8	2	2 1/8
C7	Shoulder Seam Forward at Neckline		-1/8	1/8	7/8	7/8	7/8
D13.1	Armhole Straight - 2 Point Measurement	set-in	-1/4	1/4	10	10 1/2	11 1/8
E1.2	Sleeve Length from Center Back	Short	-1/4	1/4	18 1/4	18 7/8	19 1/2
E13.1	Sleeve Opening Relaxed	Short	-1/4	1/4	10 1/8	10 7/8	11 5/8
F10	Chest 1" Below Armhole		-1/2	1/2	27	29 3/8	31 7/8
F4	High Chest Position from High Point Shoulder		-0.0	0.0	6 1/2	6 7/8	7 1/4
F6.9	High Chest	Seam to Seam	-1/4	1/4	16 1/4	17	17 3/4
F8	High Back Position from High Point Shoulder		-0.0	0.0	6 1/2	6 7/8	7 1/4
F9.11	High Back	Seam to Seam	-1/4	1/4	16 3/4	17 1/2	18 1/4
I5	Bottom Opening - Relaxed		-1/2	1/2	30 3/4	33 1/8	35 5/8
T10.2	Hem Height	Bottom	-0.0	0.0	5/8	5/8	5/8
Z18	Trim Height		-1/8	1/8	3/8	3/8	3/8
↳ back neck binding							
Z18	Trim Height		-1/8	1/8	7/8	7/8	7/8
↳ neck band							
B34	Minimum Neck Stretch		-0.0	0.0	23	23	23

Displaying 6 - 21 of 21 results Units: Fractions of inches Grade Rule Display: Absolute

Centric 8 Production(7.9.2)	D80078-Relaxed SS CREW NECK MINI DRESS	D80078 MC M Development	Submitted-Sample 6/30/2025, 2:01 AM

Image

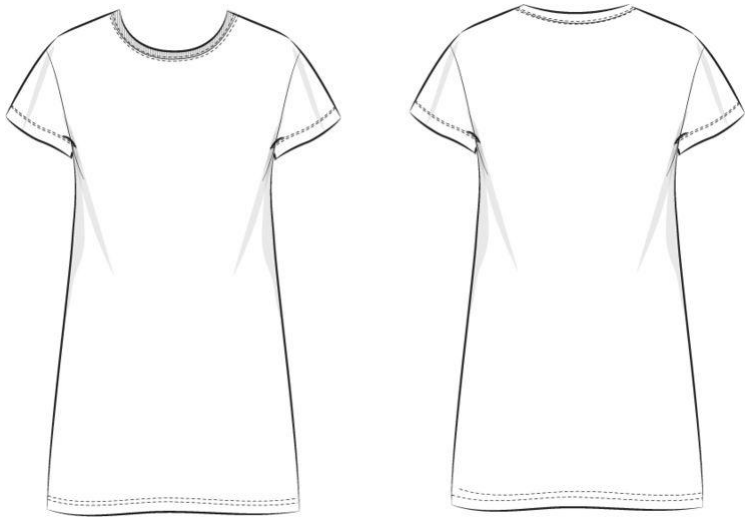

Season	Spring 2026	**Selected Sizes**	XXS-XXL	**Tolerance Message**	
Brand/Division	OLD NAVY - WOMENS	**Base Size**	M	**Brand MC Comments**	
Department	WOMENS DRESSES/SKIRTS	**Grade Rule**	Old Navy Womens Alpha	**Created**	6/4/2025, 2:21 AM
Collection	WOMENS KNITS DRESSES	**Size Chart Tier**	Adult Alpha	**Created By**	Emily Martin-O'shea
Measurement Chart	D80078 MC M Development	**Status**	In-Work	**Modified**	6/18/2025, 3:05 AM
Milestone	Development	**Sample Request Sizes**	M	**Modified By**	Stacy Tsai
Size Range	ALPHA	**Tolerance Changed**	✓		

Measurement Chart

POM Name	Description	POM Variation	Tol Fraction (-)	Tol Fraction (+)	XXS	XS	S	M	L	XL	XXL
J9	CF Body Length from the Imaginary Line at the HPS to the Bottom Edge		-1/2	1/2	33 3/8	33 3/4	34 3/8	35	35 7/8	36 3/4	37 5/8
J10	CB Body Length from the Imaginary Line at the HPS to the Bottom Edge		-1/2	1/2	32 7/8	33 1/4	33 7/8	34 1/2	35 3/8	36 1/4	37 1/8
B25.4	Neck Width	Seam to Seam	-1/4	1/4	7 3/4	7 3/4	8	8 1/4	8 1/2	8 3/4	9

Displaying 1 - 3 of 21 results Units: Fractions of inches Grade Rule Display: Absolute

Centric 8 Production(7.9.2)	D80078-Relaxed SS CREW NECK MINI DRESS	D80078 MC M Development	Submitted-Sample 6/30/2025, 2:01 AM

Measurement Chart

POM Name	Description	POM Variation	Tol Fraction (-)	Tol Fraction (+)	XXS	XS	S	M	L	XL	XXL
B26.2	Front Neck Drop	Imaginary Line to Seam	-1/8	1/8	3 3/4	3 3/4	3 7/8	4	4 1/4	4 1/2	4 3/4
B29.6	Back Neck Drop	Imaginary Line to Seam	-1/8	1/8	1 1/4	1 1/4	1 3/8	1 1/2	1 5/8	1 3/4	1 7/8
C1.6	Shoulder Width	Front - Seam to Seam	-1/4	1/4	14 3/8	14 5/8	15 1/8	15 5/8	16 3/8	17 1/8	17 7/8
C3.1	Shoulder Slope	Graded	-1/8	1/8	1 1/8	1 1/8	1 1/4	1 1/4	1 3/8	1 1/2	1 5/8
C10	Shoulder Seam Forward at Center		-1/8	1/8	1/2	1/2	1/2	1/2	1/2	1/2	1/2
D13.1	Armhole Straight - 2 Point Measurement	set-in	-1/4	1/4	8 1/8	8 1/4	8 1/2	8 3/4	9 1/4	9 7/8	10 1/2
E1.2	Sleeve Length from Center Back	Short	-1/4	1/4	13 3/4	14	14 1/2	15	15 1/2	16	16 1/2
E13.1	Sleeve Opening Relaxed	Short	-1/4	1/4	6 7/8	7	7 3/8	7 3/4	8 3/8	9 1/4	10 1/8
F10	Chest 1" Below Armhole		-1/2	1/2	17 1/2	18	19	20	21 3/4	24	26 1/2
F4	High Chest Position from High Point Shoulder		-0.0	0.0	5	5	5 1/4	5 1/2	5 7/8	6 1/4	6 5/8
F6.9	High Chest	Seam to Seam	-1/4	1/4	12 3/4	13	13 1/2	14	14 3/4	15 1/2	16 1/4
F8	High Back Position from High Point Shoulder		-0.0	0.0	5	5	5 1/4	5 1/2	5 7/8	6 1/4	6 5/8
F9.11	High Back	Seam to Seam	-1/4	1/4	13 1/4	13 1/2	14	14 1/2	15 1/4	16	16 3/4
I5	Bottom Opening - Relaxed		-1/2	1/2	21 1/2	22	23	24	25 3/4	28	30 1/2
↳ top of vent											
Z18	Trim Height		-1/8	1/8	3/8	3/8	3/8	3/8	3/8	3/8	3/8
↳ back neck binding											

Displaying 4 - 18 of 21 results Units: Fractions of inches Grade Rule Display: Absolute

Centric 8 Production(7.9.2)	D80078-Relaxed SS CREW NECK MINI DRESS	D80078 MC M Development	Submitted-Sample 6/30/2025, 2:01 AM

Measurement Chart

POM Name	Description	POM Variation	Tol Fraction (-)	Tol Fraction (+)	XXS	XS	S	M	L	XL	XXL
Z18	Trim Height		-1/8	1/8	7/8	7/8	7/8	7/8	7/8	7/8	7/8
↳ neck band											
B34	Minimum Neck Stretch		-0.0	0.0	23	23	23	23	23	23	23
T10.2	Hem Height	Bottom	-0.0	0.0	5/8	5/8	5/8	5/8	5/8	5/8	5/8

Displaying 19 - 21 of 21 results Units: Fractions of inches Grade Rule Display: Absolute

Centric 8 Production(7.9.2)	D80078-Relaxed SS CREW NECK MINI DRESS	Design BOM Review/Callouts	IN WORK 6/30/2025, 2:01 AM

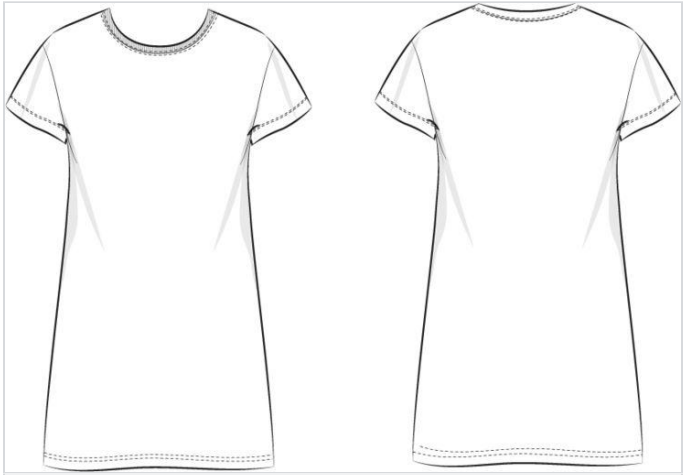

Master

Design Number	D80078
Design Name	Relaxed SS CREW NECK MINI DRESS
Description	SS CREW NECK MINI DRESS
BOM	JENNY COMPACT PD Relaxed SS CREW NECK MINI DRESS 000827790 , JENNY COMPACT YD Relaxed SS CREW NECK MINI DRESS 000827794
Review	Design BOM Review/Callouts
Season Planning Season	Spring 2026
Brand/Division	OLD NAVY - WOMENS
Department	WOMENS DRESSES/SKIRTS
Collection	WOMENS KNITS DRESSES

Design Type	Dress
Design Sub-Type	Dress
Fit Camp	Relaxed
Sleeve Length	SS
Rise	
Body Length	Mini
Leg Shape	
Carry Over	
Revision Created	6/2/2025, 10:58 PM
Revision Created By	Denise Ramos
Revision Modified	6/30/2025, 2:00 AM
Revision Modified By	Jessica Xian

TECH PASS

OLD NAVY

PRODUCT NAME: SS CREW NECK MINI DRESS
MASTER STYLE #: D80078

FIT CAMP: RELAXED
BODY LENGTH: MINI
WAIST POSITION-

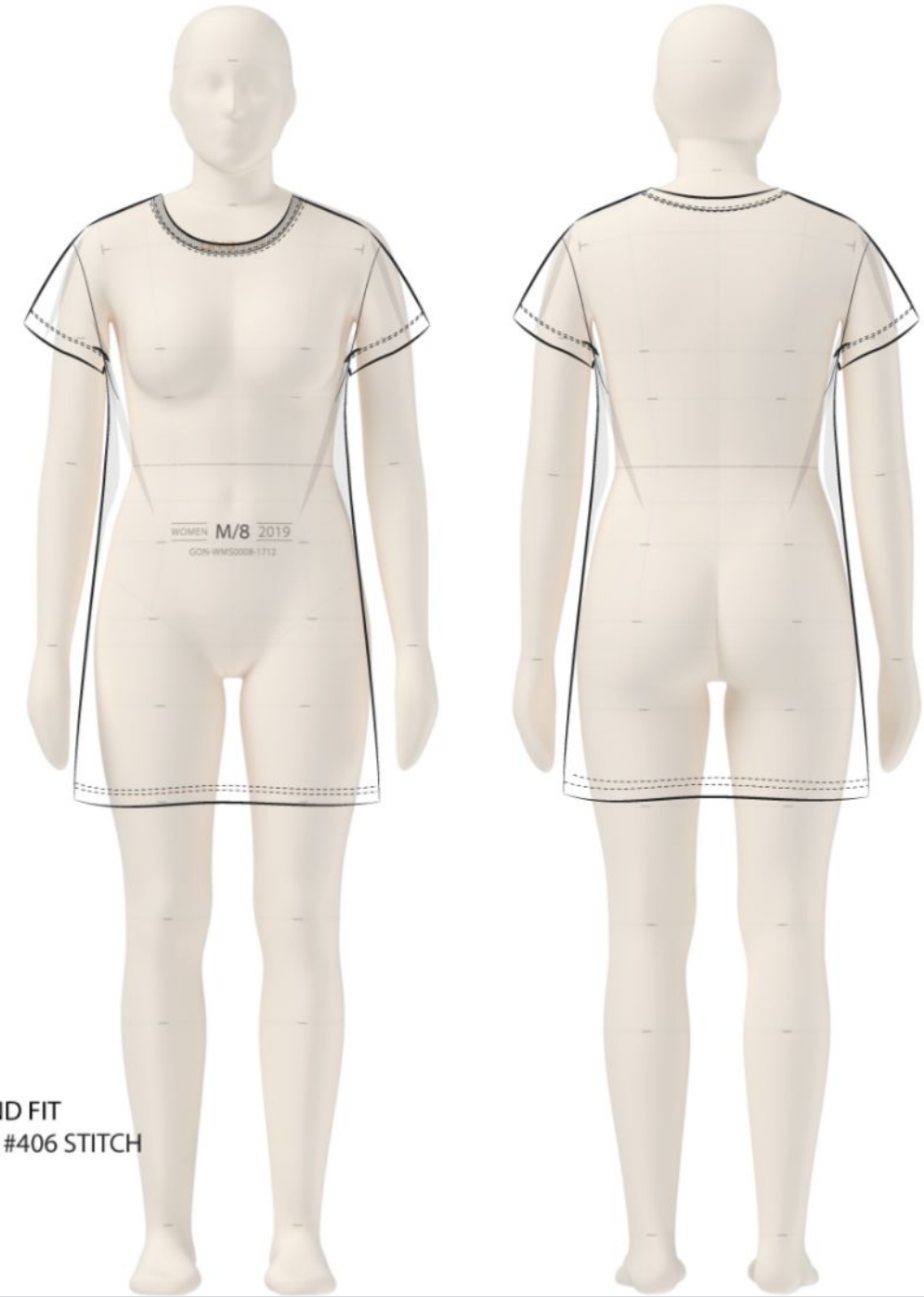

no side slit

KEY FIT INTENTIONS:

-REF D# 31507 FROM FA25 FOR BLOCK AND FIT
- SLEEVE HEM 5/8" TURNBACK W/ 1/8" 2N #406 STITCH
- 5/8" RIB TRIM AT NECK W/ SN STITCH
- BACK NECK TAPE W/ 1/4" STITCH
- TURNBACK HEM 1/8" 2N #406 STITCH

INSPIRATION / REFERENCE IMAGERY

OLD NAVY

REF D#31507 FROM FA25 FOR BLOCK AND FIT