Bignon

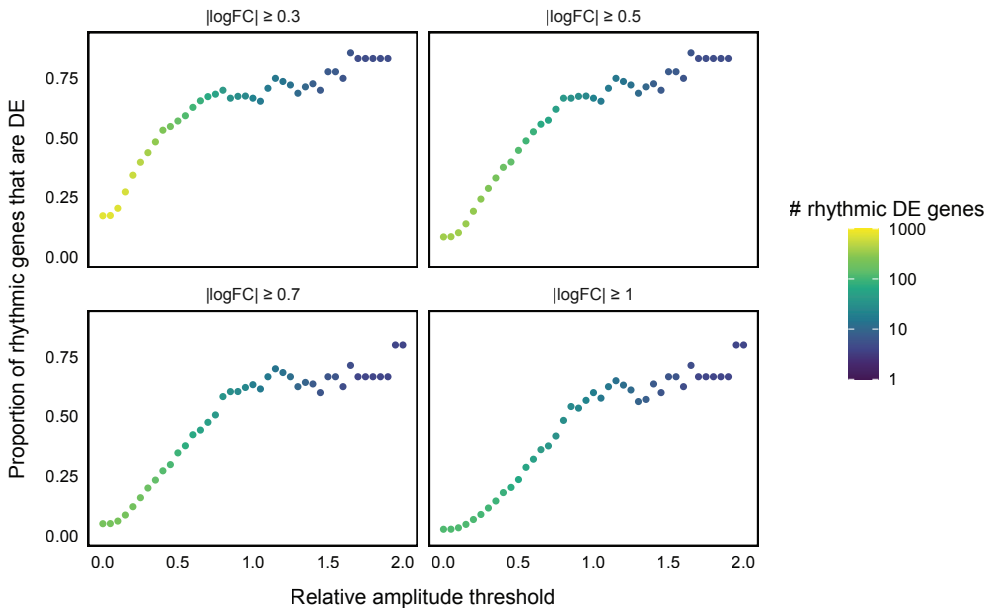

Aviram

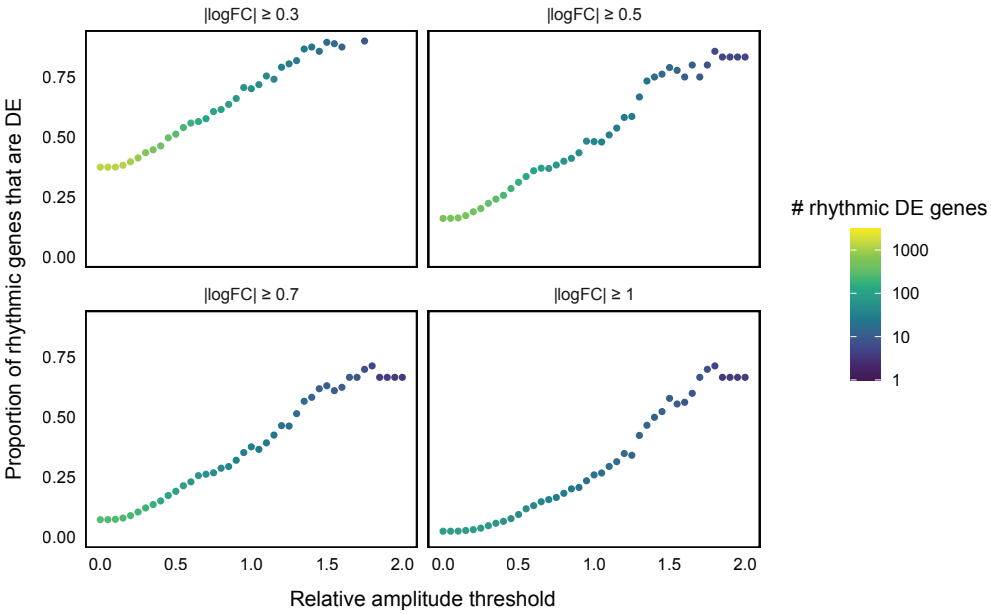
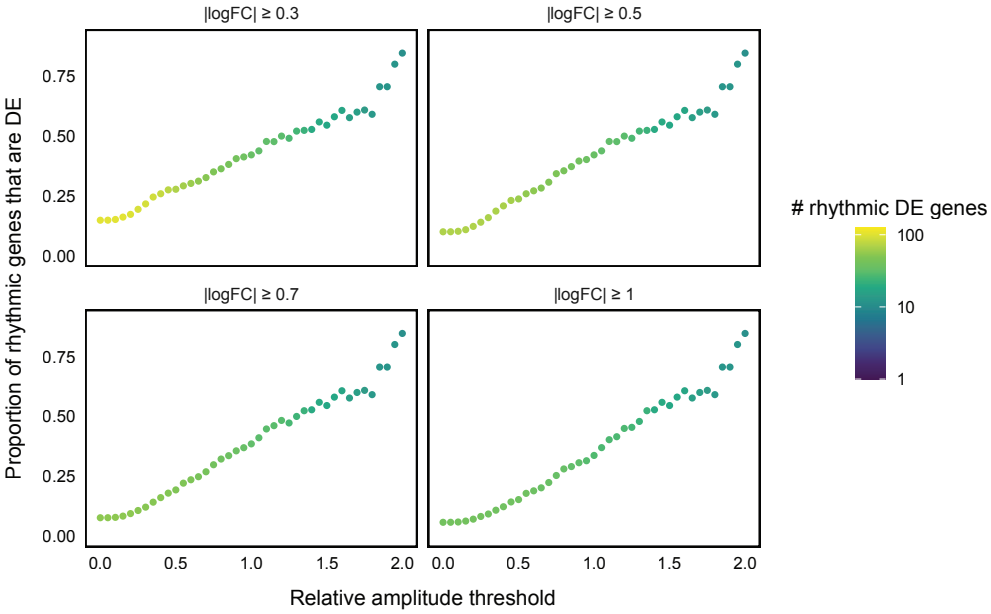
Weger