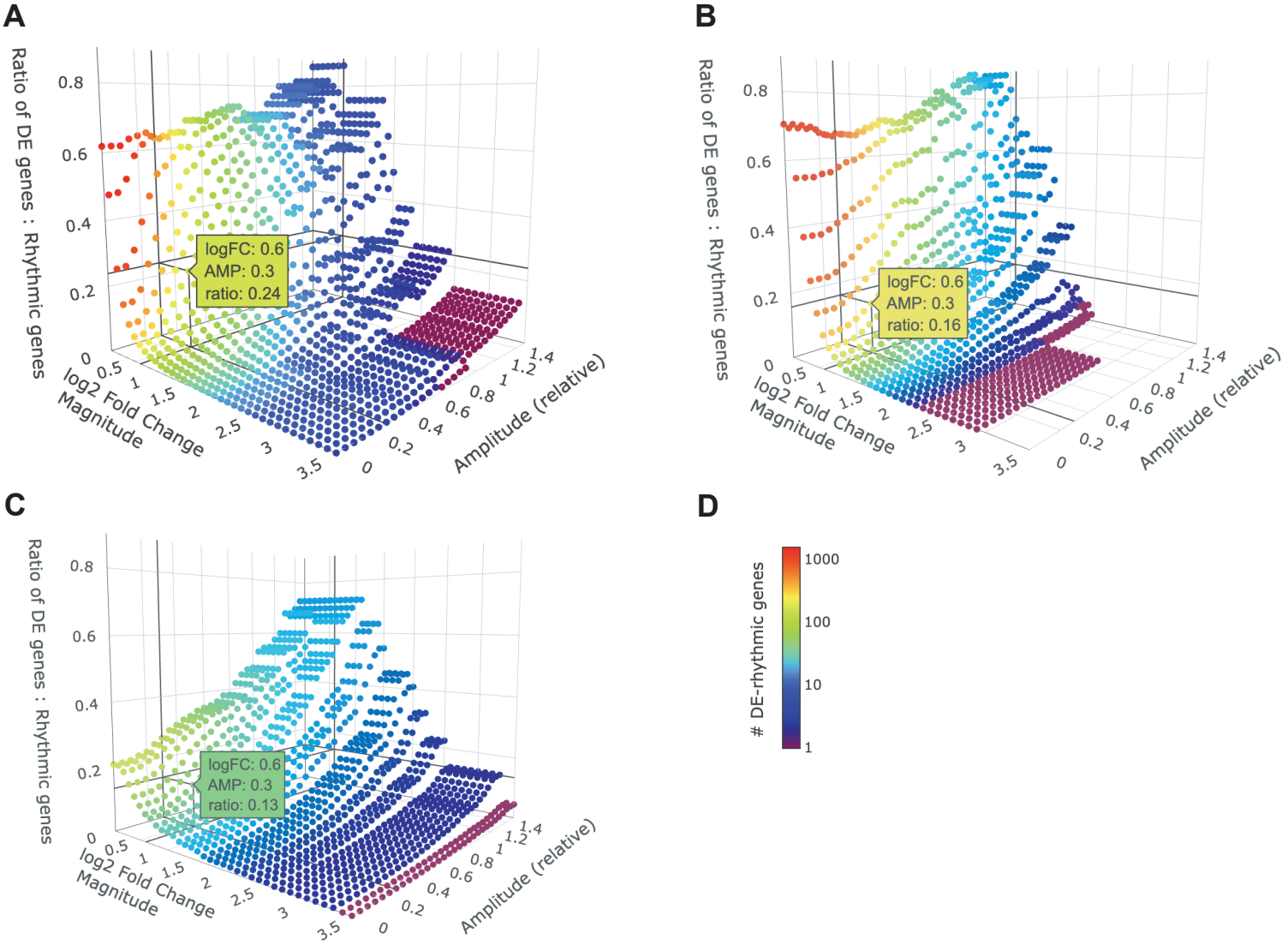
A
Ratio of DE genes : Rhythmic genes
0.8
0.6
0.4
0.2
0
logFC: 0.6
AMP: 0.3
ratio: 0.24
0.5
1
1.5
2
2.5
3
3.5
log2 Fold Change
Magnitude
0
0.2
0.4
0.6
0.8
1
1.2
1.4
Amplitude (relative)
B
Ratio of DE genes : Rhythmic genes
0.8
0.6
0.4
0.2
0
logFC: 0.6
AMP: 0.3
ratio: 0.16
0.5
1
1.5
2
2.5
3
3.5
log2 Fold Change
Magnitude
0
0.2
0.4
0.6
0.8
1
1.2
1.4
Amplitude (relative)
C
Ratio of DE genes : Rhythmic genes
0.8
0.6
0.4
0.2
0
logFC: 0.6
AMP: 0.3
ratio: 0.13
0.5
1
1.5
2
2.5
3
3.5
log2 Fold Change
Magnitude
0
0.2
0.4
0.6
0.8
1
1.2
1.4
Amplitude (relative)
D
DE-rhythmic genes
1000
100
10
1