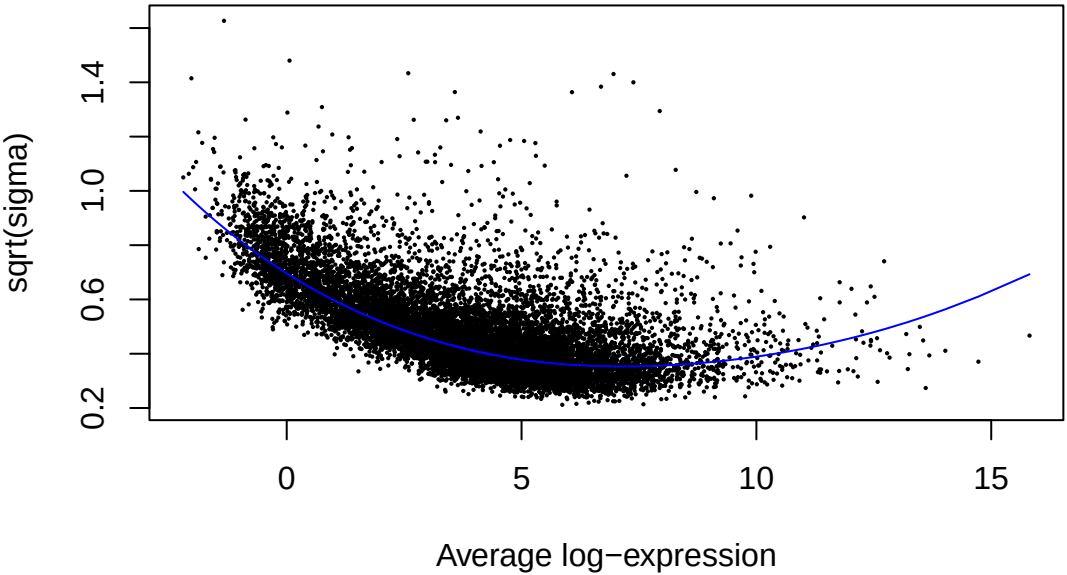
sqrt(sigma)
0.2
0.6
1.0
1.4
0
5
10
15
Average log−expression