MI Hub User Manual

Prysmian × EY · AI-powered always-on intelligence platform

EY for Prysmian Group

May 2026

1. Introduction

The **Market Intelligence Hub** is an AI-powered platform that aggregates, curates and distributes reliable market intelligence to Prysmian's business units. It transforms scattered Excel files, news feeds and CRM/ERP data into a single source of truth, with audit-grade traceability and always-on AI agents that monitor the market on your behalf.

What it does, in one sentence: six AI agents continuously scan public sources (news, mining projects, KPI signals, competitor moves, customer events) and write back *evidence-backed insights* into a central Hub, where the MI team can validate them before they reach the wider organization.

Who it's for: - **MI team** — review and validate AI drafts before publishing - **Country managers / BU leads** — daily intelligence on their geography and product line - **Sales** — Share-of-Wallet insight on key customers - **Executives** — high-level dashboards and alerts

This manual covers every screen and every function in the demo build.

---

2. Accessing the platform

The platform is web-based — open it in any modern browser (Chrome, Edge, Firefox, Safari).

Demo URL: `https://mi-hub-web.onrender.com`

2.1 Login

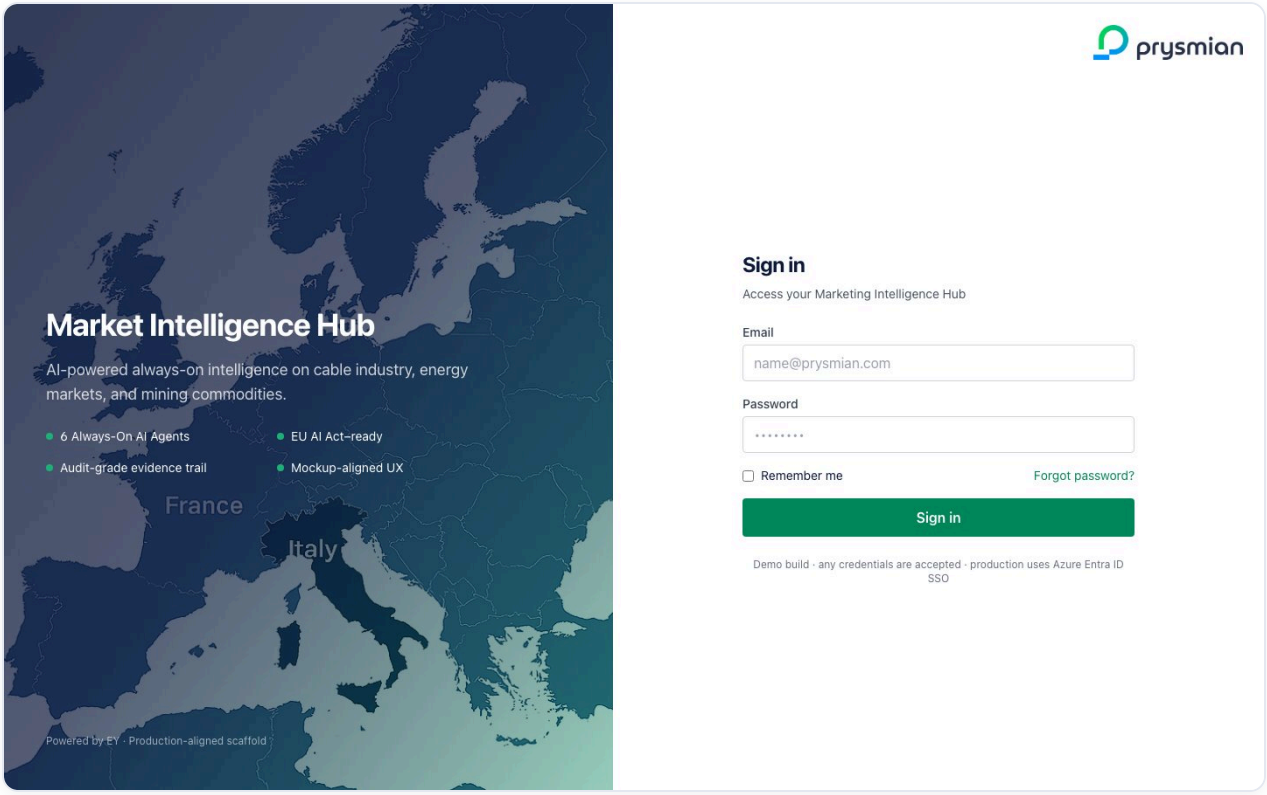

Login screen

The split-screen login shows:

- **Left panel** — branded hero with the Market Intelligence Hub value proposition: 6 always-on AI agents, EU AI Act ready, audit-grade evidence trail.
- **Right panel** — sign-in form: email + password, “Remember me” checkbox, “Forgot password?” link.

In production this will use **Azure Entra ID (SSO)**. In the demo build any non-empty email + password is accepted.

To sign in: 1. Enter your corporate email 2. Enter your password 3. Click **Sign in**

> 💡 The demo banner under the button reminds you that demo credentials are not validated. Production uses SSO with role-based access control (RBAC).

---

3. The Dashboard

After login you land on the **Dashboard** — your daily briefing screen.

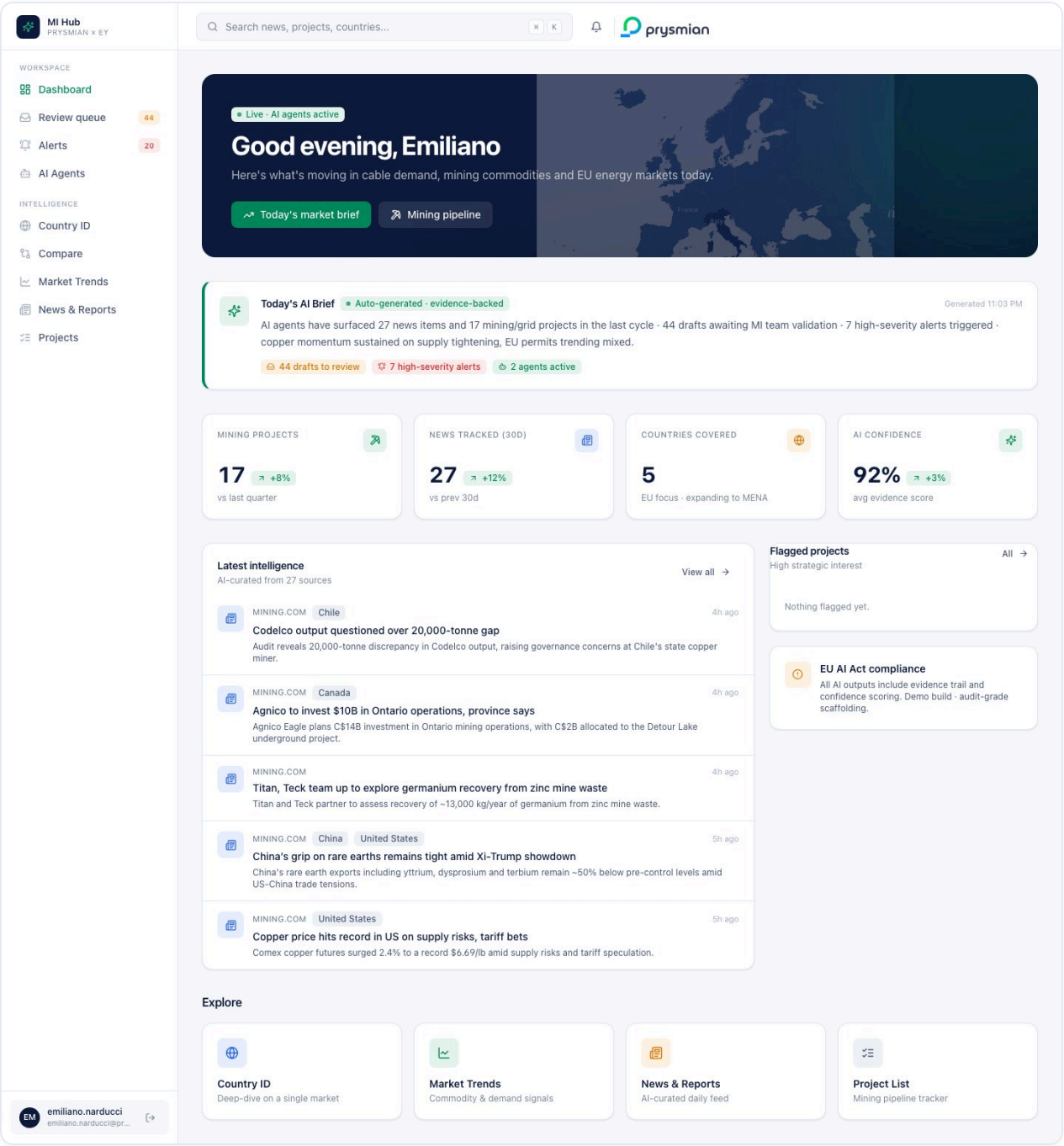

Dashboard

3.1 Page anatomy

3.1.1 Left sidebar — navigation

The sidebar is split into two groups:

- **Workspace** (operational tasks)
  - **Dashboard** — this screen, the daily briefing
  - **Review queue** — AI drafts awaiting your validation, with a badge counter
  - **Alerts** — triggered alerts (KPI deviations, competitor moves), with unread counter
  - **AI Agents** — control center for the 6 monitoring agents
- **Intelligence** (data exploration)
  - **Country ID** — per-country deep-dive
  - **Compare** — side-by-side country comparison
  - **Market Trends** — commodities, GDP, construction indicators
  - **News & Reports** — full news feed
  - **Projects** — mining/grid project pipeline

The active page is highlighted in **Prysmian green**. The user pod at the bottom shows your initials and email with a one-click **Logout** button.

3.1.2 Top bar — search and notifications

- **Search bar** — click or press **⌘K** (Mac) / **Ctrl+K** (Windows) to open the global search palette
- **Bell icon** — quick notifications shortcut
- **Prysmian logo** — top right

3.1.3 Hero greeting

The header welcomes you by name with the current time-of-day greeting ("Good morning / afternoon / evening, *Your Name*"). The "Live · AI agents active" badge confirms the AI is running in the background. Two quick-action buttons take you to today's market brief and the mining pipeline.

3.1.4 Today's AI Brief

A green-bordered card auto-generates a one-paragraph executive summary using live numbers from the database. It cites:

- Number of news items and projects surfaced by agents
- Drafts awaiting MI team validation
- High-severity alerts triggered
- Headline market signal (e.g., copper momentum)

Three chip-links jump directly to the **Review queue**, **Alerts inbox**, and **Agents** page — these are your one-click entry points to take action.

> The brief regenerates every page load and is timestamped (top right). The `evidence-backed` badge indicates every claim is traceable to a source.

3.1.5 KPI strip

Four headline metrics:

KPI	What it shows
Mining projects	Total in the database, with quarterly delta
News tracked (30d)	News items in the last 30 days
Countries covered	EU footprint (expanding to MENA in Phase 2)
AI confidence	Average evidence score across AI outputs

Each KPI shows an arrow (▲ / ▼) and percentage delta when applicable.

3.1.6 Latest intelligence feed

The two-column workspace block:

- **Left (large)** — AI-curated news with source, country tags, age, headline and 2-line summary. Click any item to open the source URL.
- **Right (small)** — "Flagged projects" mini-list (strategic interest only), plus the **EU AI Act compliance** info card reminding you that all AI outputs are evidence-backed.

3.1.7 Explore cards

Four shortcut cards (Country ID · Market Trends · News & Reports · Project List) for quick navigation. Each shows a color-coded icon and one-line description.

---

4. Global Search (⌘K)

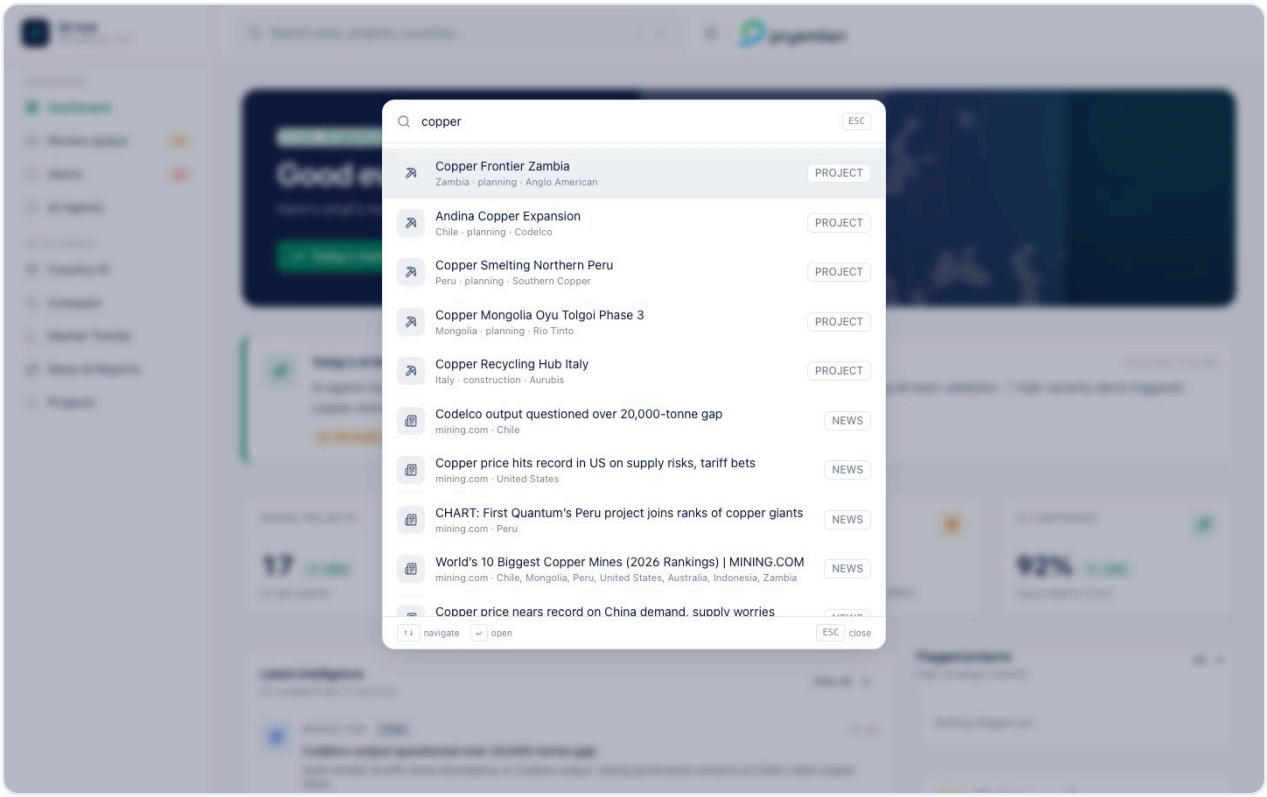

Search palette

The global search is available **on every screen** via the search bar in the header or the keyboard shortcut **⌘K**.

4.1 How it works

- Start typing (minimum 2 characters) — results stream as you type with a 180ms debounce
- Results are grouped by type: **Country** · **Project** · **News**
- Each row shows a type icon, the item title, a sub-line (source/country/status), and a colored type chip

4.2 Keyboard navigation

Key	Action
↑ / ↓	Move selection
Enter	Open selected
ESC	Close the palette

Hovering with the mouse also moves the selection. Click a row to navigate directly to that page or open the source URL.

4.3 Suggested queries

Try `copper`, `Italy`, `EV`, a competitor name, a project name, or an owner. The backend full-text search runs across news titles, summaries, project names, owners and countries.

---

5. Review Queue (Human-in-the-Loop)

This is the **operational heart** of the platform — where AI drafts become published intelligence after your validation. It implements the workflow the briefing document calls for: **draft → validated → published**, with feedback captured to improve the agents over time.

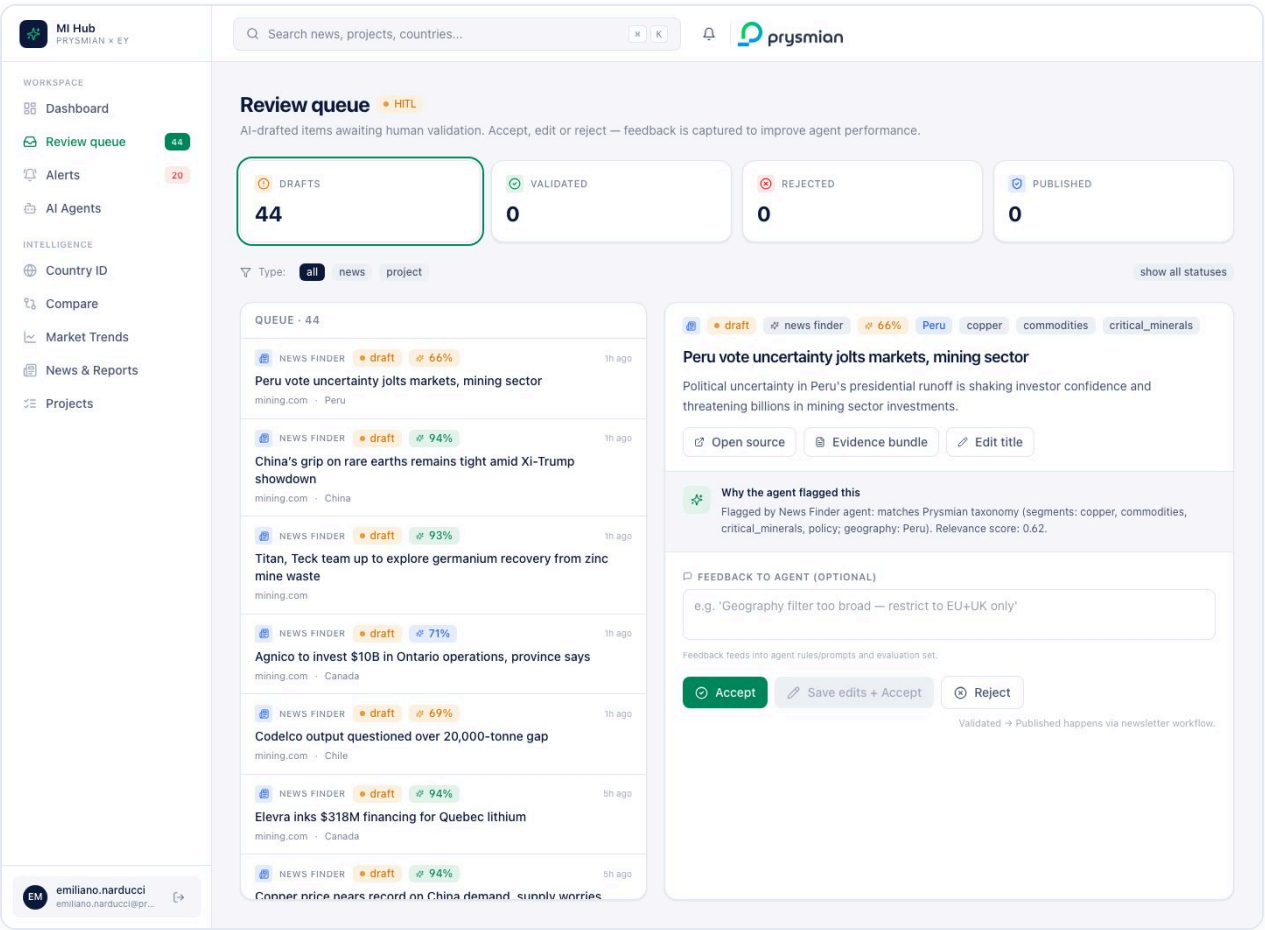

Review Queue

5.1 Top stat pills

Four big tiles at the top show **counts by status** and act as filters:

- **Drafts** (amber) — AI-produced items not yet reviewed
- **Validated** (green) — accepted by the MI team, awaiting publish
- **Rejected** (red) — discarded; agent learns from these
- **Published** (blue) — live in the Hub and visible to consumers

Click any pill to filter the queue by that status. The active filter shows a green ring.

5.2 Type filter

Below the pills:

- `all` · `news` · `project` — narrow by item type
- `show all statuses` — bypass the status filter

5.3 Master-detail layout

5.3.1 Left pane — the queue list

Each row shows:

- **Type icon** — newspaper (news) or pickaxe (project)
- **Agent label** — which agent flagged this item
- **Status chip** — current state
- **Confidence chip** — AI confidence score (green ≥ 85%, blue 70–84%, amber < 70%)
- **Title** (2 lines max)
- **Source** and **country**
- **Age** — “4h ago”, “2d ago”

Click an item to inspect it in the right pane.

5.3.2 Right pane — the detail view

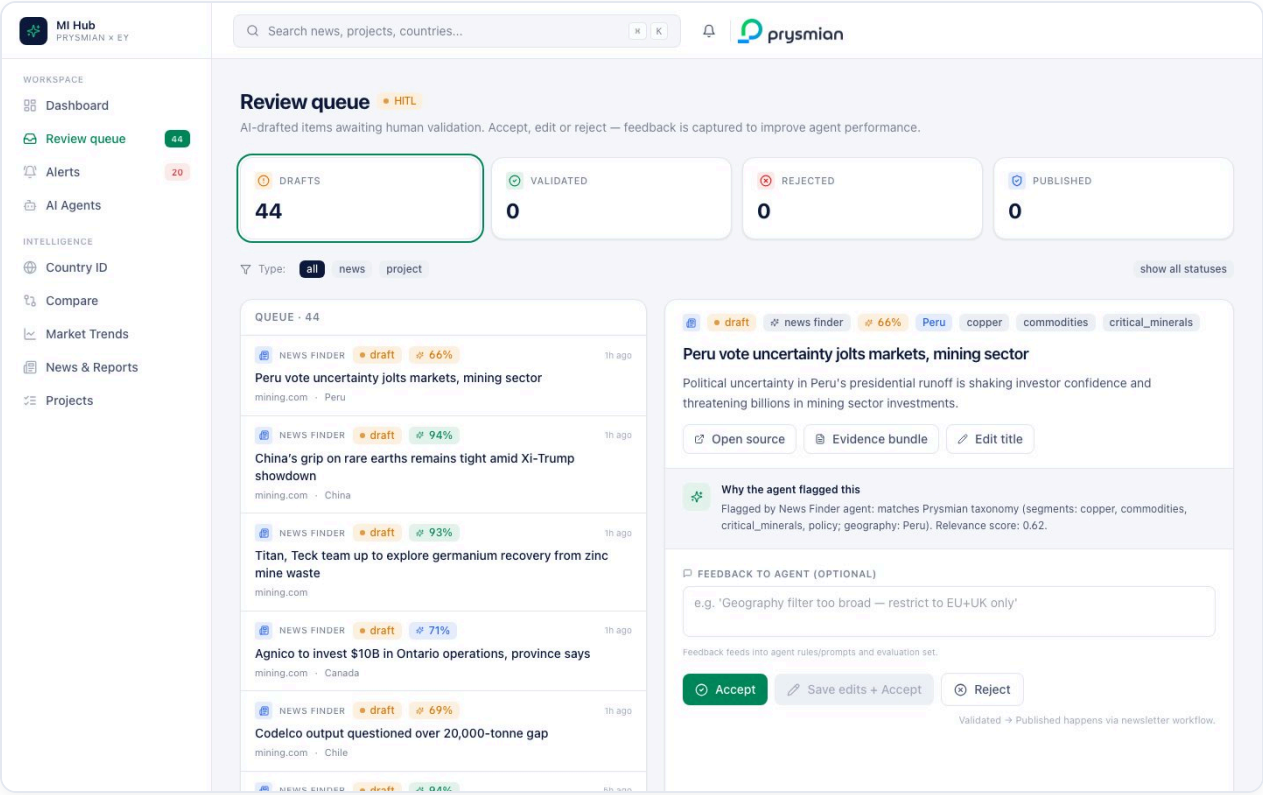

Review detail

Header section shows:

- Type icon, status, agent, confidence, country, segments
- The item **title** (editable inline — click *Edit title*)
- The AI-extracted **summary**
- Three action buttons: **Open source** · **Evidence bundle** · **Edit title**

"Why the agent flagged this" — a callout that quotes the AI reasoning, e.g.

> Flagged by News Finder agent: matches Prysmian taxonomy (segments: copper, commodities; geography: Peru). Relevance score: 0.62.

This is the **evidence trail** the brief explicitly requires.

Feedback to agent — a textarea where you write *why* you accept/edit/reject:

> e.g. "Geography filter too broad — restrict to EU+UK only"

The text feeds back into the agent's rules and evaluation set.

Three decision buttons:

Button	Effect
Accept (green)	Status → `validated`. Item moves to publish queue.
Save edits + Accept	Saves your edited title *and* validates the item.
Reject (white)	Status → `rejected`. Feedback feeds agent improvement loop.

5.3.3 Decision history strip

Once an item has been decided, the detail panel shows:

> Decided 3m ago by `emiliano.narducci@prysmian.com` "Geography too broad, restrict to Italy."

This is the **audit trail** — who/when/feedback for every state transition.

5.4 The validated → published step

When an item is in `validated` state, the right panel offers a single button **"Publish now"** that transitions it to `published`. In production this is wired to the newsletter / editorial workflow.

Rejected items get a **"Restore to queue"** button so a wrongly-rejected item can be brought back.

5.5 Live counter

The sidebar **Review queue** badge updates every 20 seconds with the current draft count — so you always know how much work is queued.

---

6. AI Agents Control Center

The brief specifies **six always-on AI agents**. This page is mission control: status, configuration, manual runs, performance feedback.

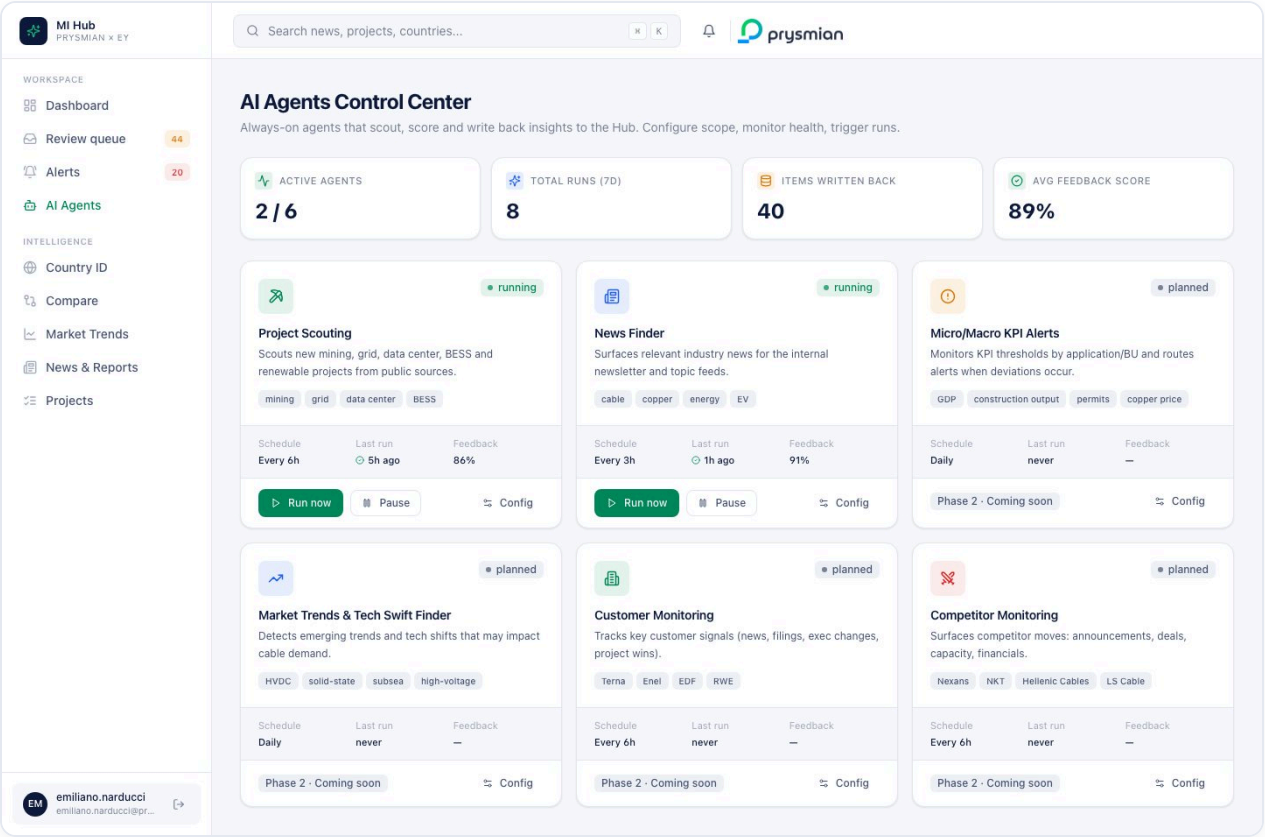

Agents

6.1 Top stat strip

Tile	Meaning
Active agents	Implemented + enabled / total catalog
Total runs (7d)	Number of execution runs in the last week
Items written back	Items the agents have produced and written to the Hub
Avg feedback score	Average MI team approval rate across runs

6.2 The six agents

Each agent is shown as a card:

Agent card anatomy

- **Color-coded icon** matching the agent category
- **Status badge** — `running` (green) · `paused` (amber) · `planned` (Phase 2)

- **Name + one-line description**
- **Keyword chips** showing the agent's taxonomy (e.g., for News Finder: `cable`, `copper`, `EV`, `grid`)
- **3-column metadata strip** — Schedule · Last run · Feedback %
- **Action row** — Run now · Pause/Resume · Config

The six agents (Prysmian brief mapping)

ID	Name	Status	Purpose
project_scouting	**Project Scouting**	running ✅	New mining/grid/data center/BESS/renewable projects
news_finder	**News Finder**	running ✅	Industry news for the newsletter and topic feeds
kpi_alerts	**Micro/Macro KPI Alerts**	planned (P2)	KPI thresholds per application/BU
swift_finder	**Market Trends Swift Finder**	planned (P2)	Emerging trends and tech shifts
customer_monitor	**Customer Monitoring**	planned (P2)	Signals on Terna, Enel, EDF, RWE, TenneT, etc.
competitor_monitor	**Competitor Monitoring**	planned (P2)	Nexans, NKT, Hellenic Cables, LS Cable moves

6.3 Running an agent on demand

For an implemented agent, click **Run now** — the agent fires in the background (bounded run: max 3 items, 30s timeout). The status badge animates and the "Last run" updates when the run completes.

6.4 Pause / Resume

Click **Pause** to disable scheduled runs without losing config. The button toggles to **Resume**.

6.5 Agent configuration

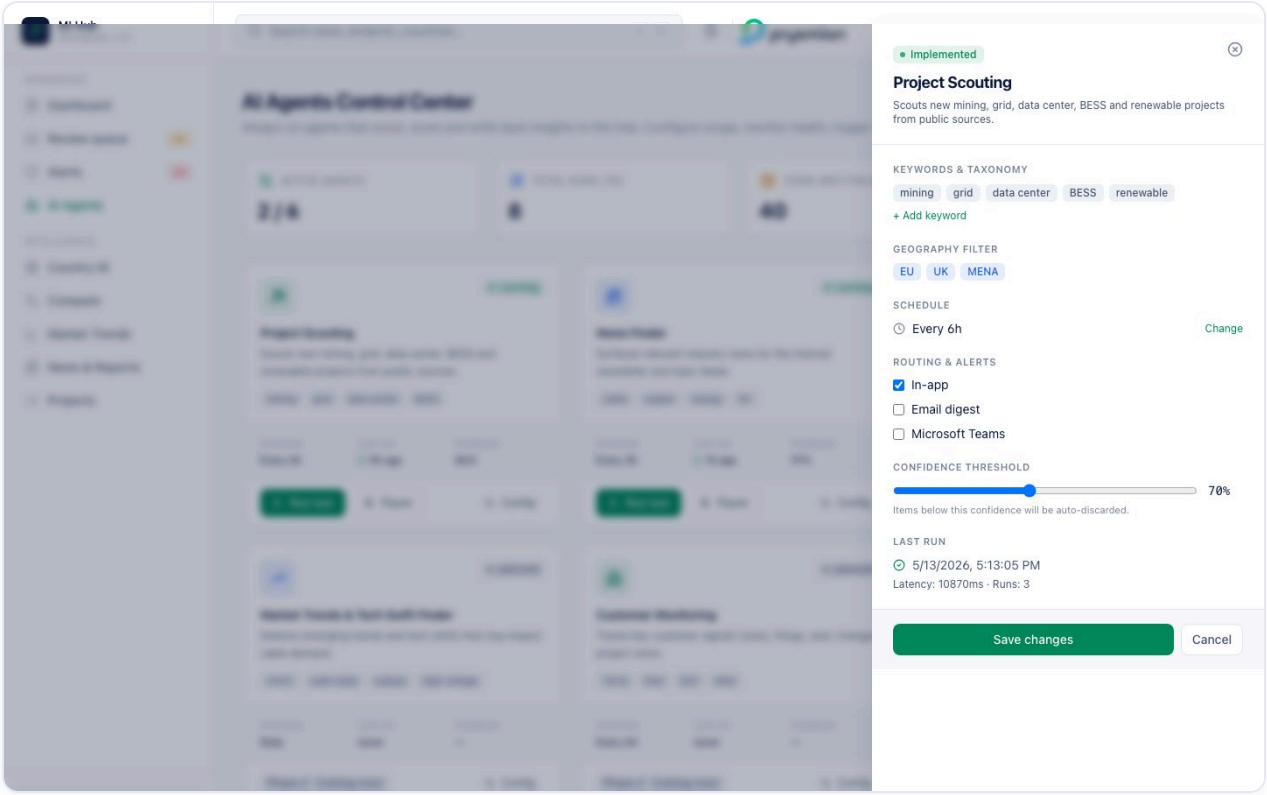

Agent config drawer

Clicking **Config** opens a right-side drawer with:

- **Keywords & taxonomy** — chip list of the agent's filter words. Click `+ Add keyword` to extend.
- **Geography filter** — which regions the agent monitors
- **Schedule** — current cadence ("Every 6h"). Click *Change* to modify.
- **Routing & alerts** — toggle channels: In-app · Email digest · Microsoft Teams
- **Confidence threshold** — slider 50–95% (default 70%). Items below this score are auto-discarded.
- **Last run** — timestamp, success/failure, latency, total runs

A **Save changes** / **Cancel** footer commits the config.

> In Phase 1 this maps to the agent's rule file and prompt template. Changes here re-deploy the agent with the new parameters.

---

7. Alerts & Subscriptions

Where you receive **triggered signals** — KPI deviations, project flags, news spikes, competitor moves.

MI Hub
PRYSMIAN x EY

Search news, projects, countries... ⌘ K

prysmian

WORKSPACE

- Dashboard
- Review queue 44
- Alerts 20
- AI Agents

INTELLIGENCE

- Country ID
- Compare
- Market Trends
- News & Reports
- Projects

Alerts inbox

KPI deviations, competitor moves, new flagged projects — routed by your subscriptions.

Subscriptions

HIGH SEVERITY	MEDIUM	UNREAD	TOTAL
7	13	20	20

Type: all kpi project news competitor Severity: all high medium low

medium news Chile 82% NEW — 4h ago
Codelco output questioned over 20,000-tonne gap
Audit reveals 20,000-tonne discrepancy in Codelco output, raising governance concerns at Chile's state copper miner.
Trigger: Relevance score 0.82 above 0.65 threshold.
Open Mark read

medium news China 72% NEW — 5h ago
China's grip on rare earths remains tight amid Xi-Trump showdown
China's rare earth exports including yttrium, dysprosium and terbium remain ~50% below pre-control levels amid US-China trade tensions.
Trigger: Relevance score 0.72 above 0.65 threshold.
Open Mark read

high news United States 92% NEW — 5h ago
Copper price hits record in US on supply risks, tariff bets
Comex copper futures surged 2.4% to a record $6.69/lb amid supply risks and tariff speculation.
Trigger: Relevance score 0.92 above 0.85 threshold.
Open Mark read

medium news Peru 72% NEW — 23h ago
CHART: First Quantum's Peru project joins ranks of copper giants
First Quantum's La Granja project in Peru holds 44Mt contained copper after 370km of drilling, joining the ranks of major copper deposits.
Trigger: Relevance score 0.72 above 0.65 threshold.
Open Mark read

medium news Chile 82% NEW — 1d ago
World's 10 Biggest Copper Mines (2026 Rankings) | MINING.COM
Rankings of world's 10 largest copper mines by 2025 production, led by Escondida at 1.3M tonnes, with mine-by-mine output data.
Trigger: Relevance score 0.82 above 0.65 threshold.
Open Mark read

high news China 85% NEW — 1d ago
Copper price nears record on China demand, supply worries
Copper prices neared record highs in London, briefly touching $14,000/t, driven by strong China demand and supply concerns.
Trigger: Relevance score 0.85 above 0.85 threshold.
Open Mark read

high kpi 92% NEW — 1d ago
Copper price breached +5% MoM threshold
LME spot up 5.4% MoM driven by supply tightening in Peru and accelerating EV grid build-out.
Trigger: Threshold rule: copper_lme MoM > +5%. Confidence 0.92.
Open Mark read

medium kpi Italy 78% NEW — 3d ago
Italy building permits YTD trending -8% YoY
Residential permits in Italy contracted further in April; macro construction outlook downgraded.
Trigger: Threshold rule: italy_permits_ytd YoY < -5%. Confidence 0.78.
Open Mark read

high news global 92% NEW — 18d ago
Copper demand to rise 4% in 2026 driven by grid investments
Major analysts forecast continued strength in copper demand driven by global grid modernization investments, particularly in Europe and North America. Cable manufacturers expected to benefit.
Trigger: Relevance score 0.92 above 0.85 threshold.
Open Mark read

high news Chile 85% NEW — 19d ago
LME copper holds above $9500/t on supply concerns
LME three-month copper continues to trade firmly above $9500/tonne as supply disruptions in Chile and DRC weigh on near-term availability.
Trigger: Relevance score 0.85 above 0.85 threshold.
Open Mark read

high news EU 88% NEW — 20d ago
EU cable industry calls for accelerated grid modernization
Industry body EuropaCable issues statement urging EU policymakers to fast-track grid investment programs to meet electrification targets.
Trigger: Relevance score 0.88 above 0.85 threshold.

Alerts inbox

7.1 Stat strip

Four cards summarize the current state:

- **High severity** (red)
- **Medium** (amber)

- **Unread** (blue)
- **Total** (neutral)

7.2 Filter bar

Two filter rows:

- **Type:** `all` · `kpi` · `project` · `news` · `competitor`
- **Severity:** `all` · `high` · `medium` · `low`

7.3 Alert card

Each alert shows:

- **Type icon** — color-coded by severity (red/amber/blue)
- **Badges row** — severity, type, country, AI confidence %, optional `NEW` chip if unread
- **Age** — top right
- **Title** (bold)
- **Body** — 2-line summary
- **"Trigger"** callout — the rule that fired the alert (e.g., *"Threshold rule: copper_lme MoM > +5%. Confidence 0.92."*)
- **Action row** — `Open` (link to source) · `Mark read` (toggle)

Read items are dimmed at 60% opacity so unread items stand out.

7.4 Subscriptions

Click **Subscriptions** (top right) to open the preferences drawer.

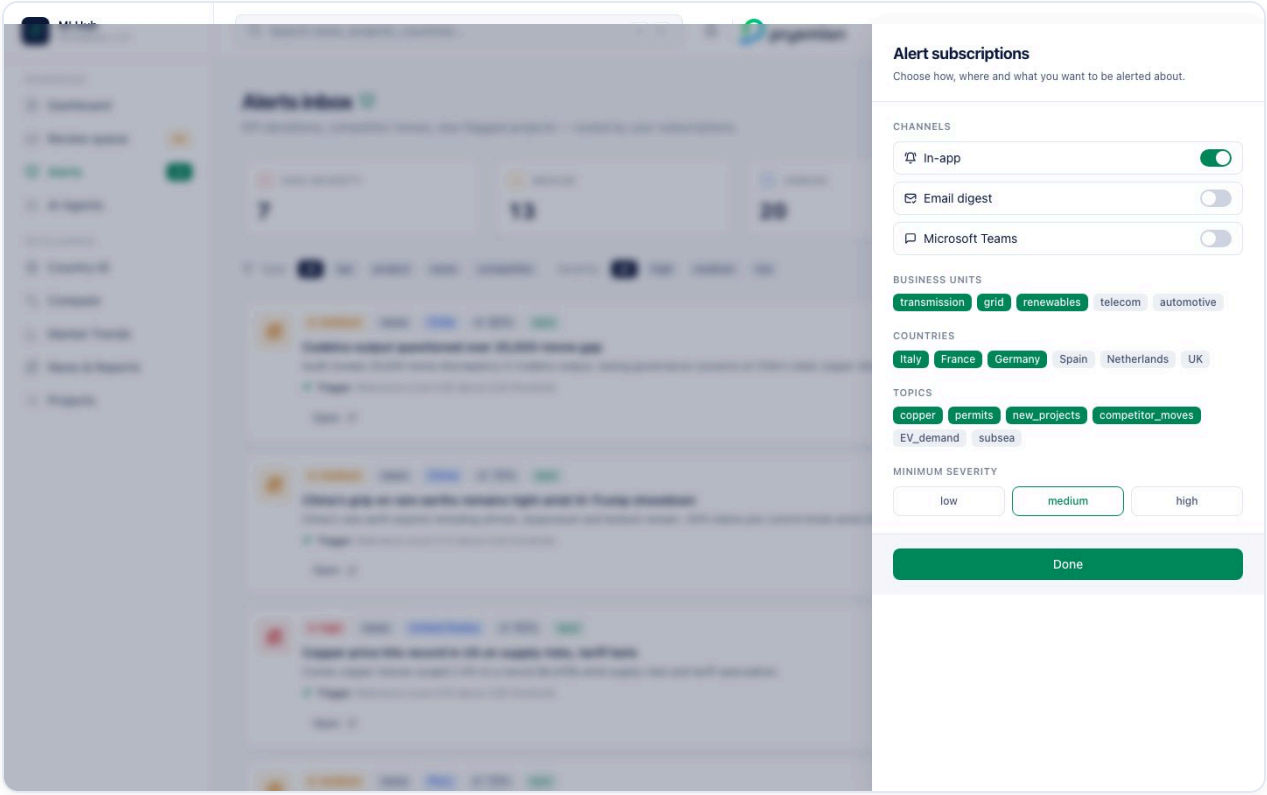

Subscriptions drawer

7.4.1 Channels

Toggle switches per channel:

- **In-app** — show in this inbox (always on by default)
- **Email digest** — daily roll-up email
- **Microsoft Teams** — direct message via Teams app

7.4.2 Business units

Chip-group selection: `transmission` · `grid` · `renewables` · `telecom` · `automotive`. Selected BUs show in Prysmian green.

7.4.3 Countries

Same UI for: `Italy` · `France` · `Germany` · `Spain` · `Netherlands` · `UK`

7.4.4 Topics

`copper` · `permits` · `new_projects` · `competitor_moves` · `EV_demand` · `subsea`

7.4.5 Minimum severity

Three-segment selector: alerts below this threshold are suppressed across all channels.

> All preferences save instantly — no Save button needed. They drive both the inbox filter and the channel routing in Phase 1.

---

8. Country ID

The **Country Identity Card** — a per-country deep-dive that mirrors the structure of the Prysmian briefing document (4 quadrants) but enriches each one with AI insights.

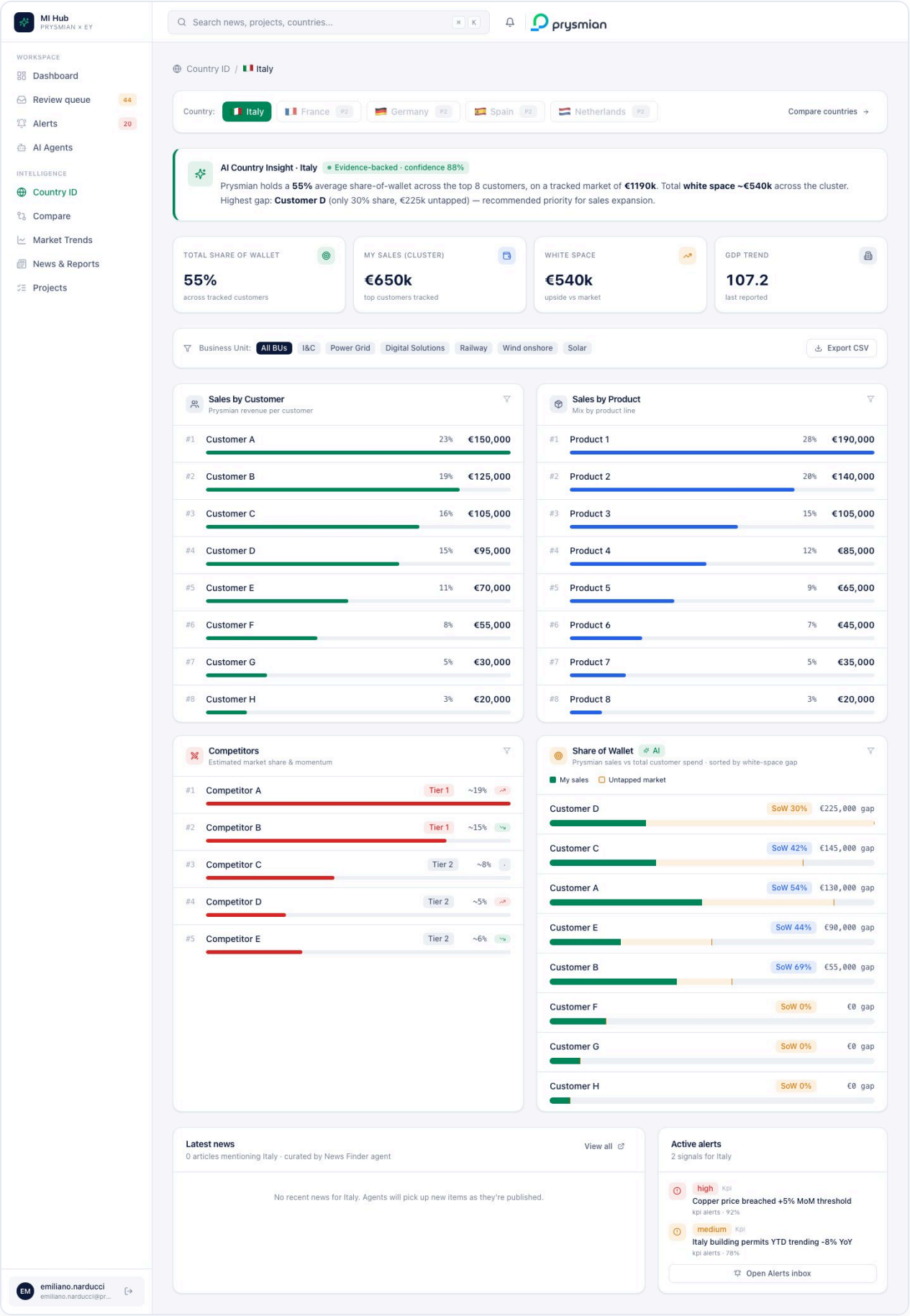

Country ID Italy

8.1 Breadcrumb and country switcher

A top breadcrumb (`Country ID › 🇮🇹 Italy`) plus a country switcher card with flag emojis. Italy has live demo data; other countries (France, Germany, Spain, Netherlands) are marked **P2** and show a Phase 2 placeholder.

8.2 AI Country Insight banner

A green-bordered card that **auto-narrates** the strategic story in natural language:

> Prysmian holds a 58% share-of-wallet across the top 8 customers, on a tracked market of €1,810k. Total white space ~€1,005k across the cluster. Highest gap: Customer D (only 30% share, €225k untapped) — recommended priority for sales expansion.

The narrative pulls real numbers from the database; it's not pre-written.

8.3 Macro snapshot tiles

Four KPI tiles:

Tile	Meaning
Total share of wallet	Sum of Prysmian sales / sum of market value, all customers
My sales (cluster)	Total Prysmian revenue tracked in this country
White space	Total upside vs market (market value – sales)
GDP trend	Latest GDP indicator value

8.4 Filter bar

- **Business Unit chips** — `I&C` · `Power Grid` · `Digital Solutions` · `Railway` · `Wind onshore` · `Solar`
- **Export CSV** — top right. Downloads all 4 quadrants as a single CSV file (transition path from Excel).

8.5 The four quadrants

The platform preserves the Prysmian Excel mental model but transforms each quadrant into an *insight-rich* component.

8.5.1 Sales by Customer

- Rank number (#1, #2, ...)
- Customer name (+ owner)
- Share % of total country sales
- Value in €
- Proportional **green bar** showing relative magnitude
- **Click any row** → drill-down modal (see §8.6)

8.5.2 Sales by Product

Same pattern as Customer, but **blue bars**.

8.5.3 Competitors

- **Tier badge** — `Tier 1` (red) or `Tier 2` (neutral)
- **Estimated market share %**
- **Momentum chip** — 📈 in salita (threat) · 📉 cala (favourable) · ⏸ flat
- Red bar showing relative share

8.5.4 Share of Wallet (AI insight) ⭐

The killer view. Each customer row shows:

- Customer name
- **SoW % badge** (red < 40%, blue 40–69%, green ≥ 70%)
- **€ gap** — untapped market for that customer
- **Stacked bar** — Prysmian green (your sales) + amber (gap) — visually shows the white-space opportunity

The list is **sorted by gap descending** — the biggest untapped customers float to the top.

8.6 Drill-down on a customer

Click any row in **Sales by Customer** or **Share of Wallet** to open a 2-tab modal.

8.6.1 Tab: MI Hub overview

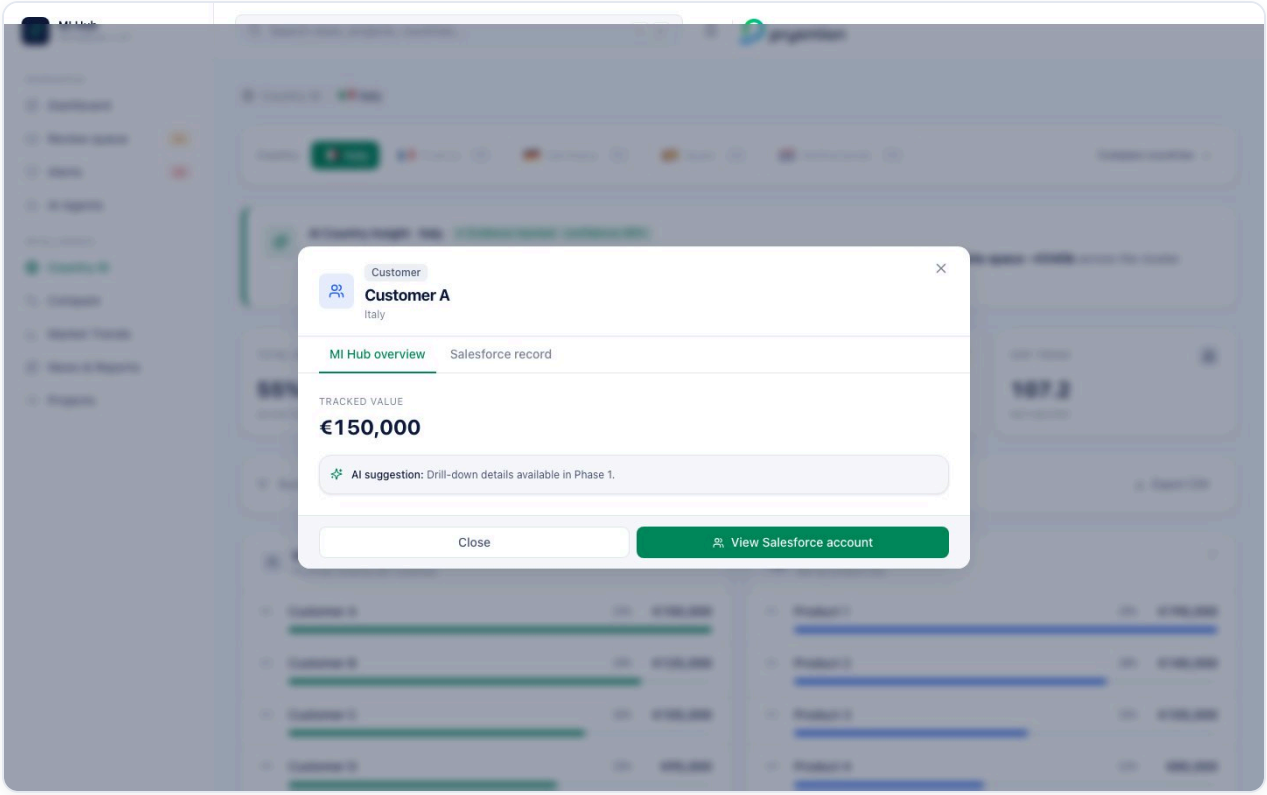

Drill-down overview

- Tracked value (€)
- Share of wallet bar
- Detail context
- **AI suggestion** card — adaptive recommendation:
    - SoW < 40% → *"Low share. Investigate competitor lock-in and propose share-shift initiative for Q3."*
    - SoW 40–69% → *"Stable mid-share. Cross-sell adjacent product lines (HV, accessories) to lift wallet."*
    - SoW ≥ 70% → *"Strong incumbent. Defend with multi-year framework and protect margin."*
- Footer hint at Phase 1 unlocks: order history, contract list, pipeline, evidence trail.

8.6.2 Tab: Salesforce record

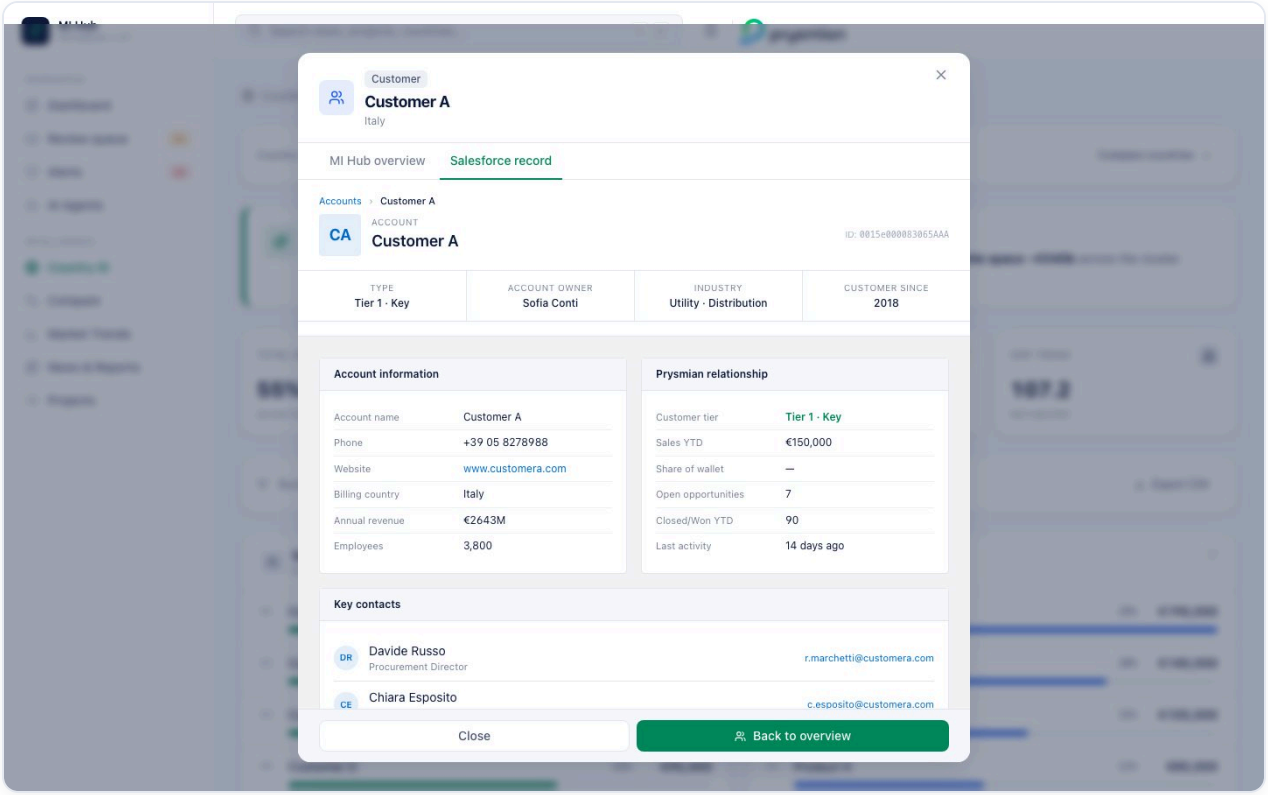

Salesforce record

A **realistic Salesforce account page** rendering using deterministic synthetic data:

- Breadcrumb `Accounts › Customer A`
- Account avatar with initials, Account ID (e.g., `0015e000083065AAA`)
- **4-column highlight strip** — Type (Tier 1 · Key) · Account Owner (Sofia Conti) · Industry (Utility · Distribution) · Customer since (2018)

Then 4 panels:

- **Account information** — name, phone, website (clickable, blue), billing country, annual revenue (€), employees
- **Prysmian relationship** — customer tier, sales YTD, SoW %, open opps count, closed/won YTD, last activity
- **Key contacts** — 2 contacts with initials avatars, role and clickable email
- **Open opportunities** — table with stage badge (Qualification/Proposal/Negotiation), amount, close date

Footer notes that in Phase 1 the button links to the live `<customer>.my.salesforce.com` record.

8.7 Drill-down on a product

Click a row in **Sales by Product** to open the same modal but for products.

8.7.1 Tab: SAP material master

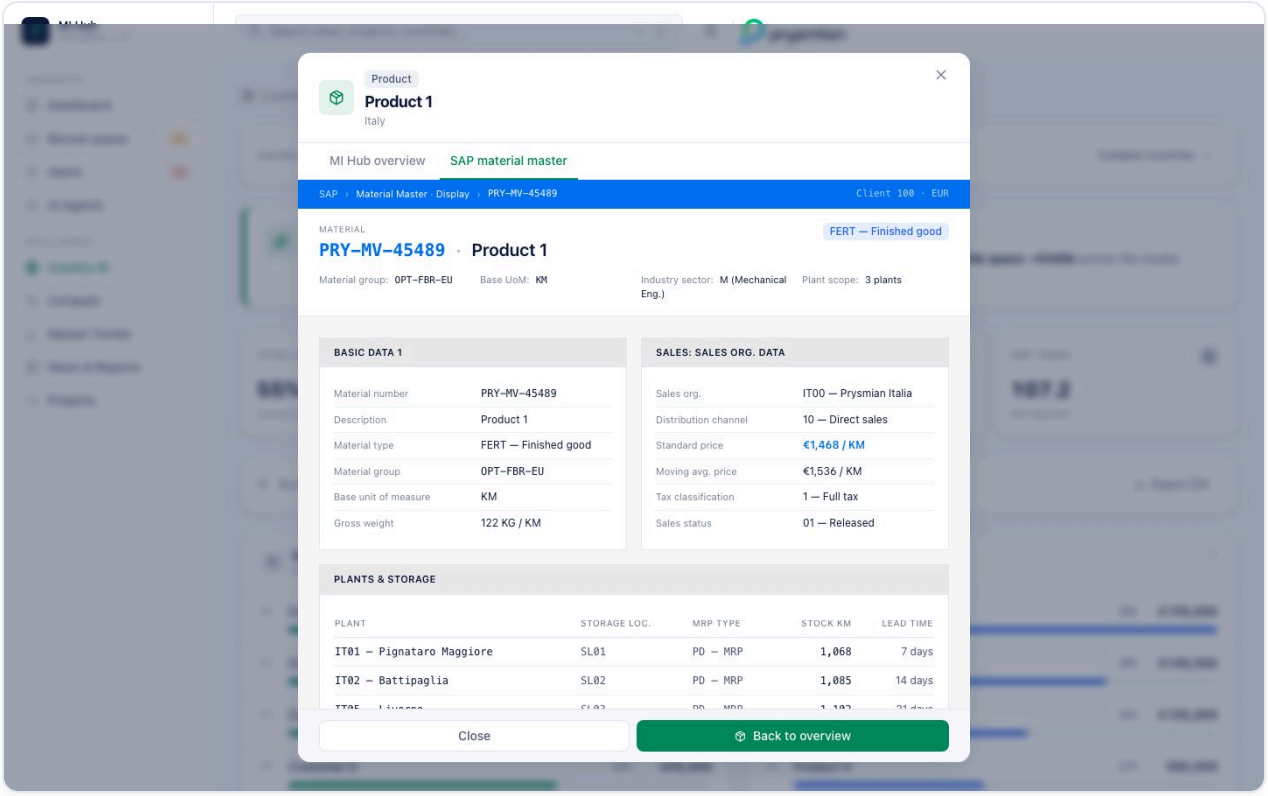

SAP material master

Renders a **SAP-Fiori-style material master**:

- **Top blue bar** (`#0070F2` SAP blue) with breadcrumb `SAP › Material Master · Display › PRY-MV-45489 · Client 100 · EUR`
- **Material header** — mono-coded `PRY-MV/HV/LV-XXXXX`, material type badge (`FERT — Finished good` / `HALB` / `ROH`)
- **4 metadata cells** — material group, base UoM (KM/M/KG), industry sector, plant scope

Four panels:

- **Basic data 1** — material number, description, type, group, base UoM, gross weight
- **Sales: sales org. data** — sales org (IT00 — Prysmian Italia), distribution channel, standard price, moving avg price, tax classification, sales status
- **Plants & storage** — table with plant codes (IT01 — Pignataro Maggiore, IT02 — Battipaglia, IT05 — Livorno), storage location, MRP type, stock, lead time
- **MI Hub link** — sales YTD, volume YTD, top customer

Footer notes that in Phase 1 the integration calls SAP RFC `BAPI_MATERIAL_GET_DETAIL`.

8.8 Country news + Active alerts

Below the quadrants:

- **Latest news** (wide) — articles mentioning this country, with source · time · “High” relevance chip if score ≥ 0.7. Click an item to open the source.
- **Active alerts** (narrow) — live alerts filtered by this country, with severity badge, agent label, confidence %. “Open Alerts inbox” button at the bottom.

---

9. Compare (multi-country)

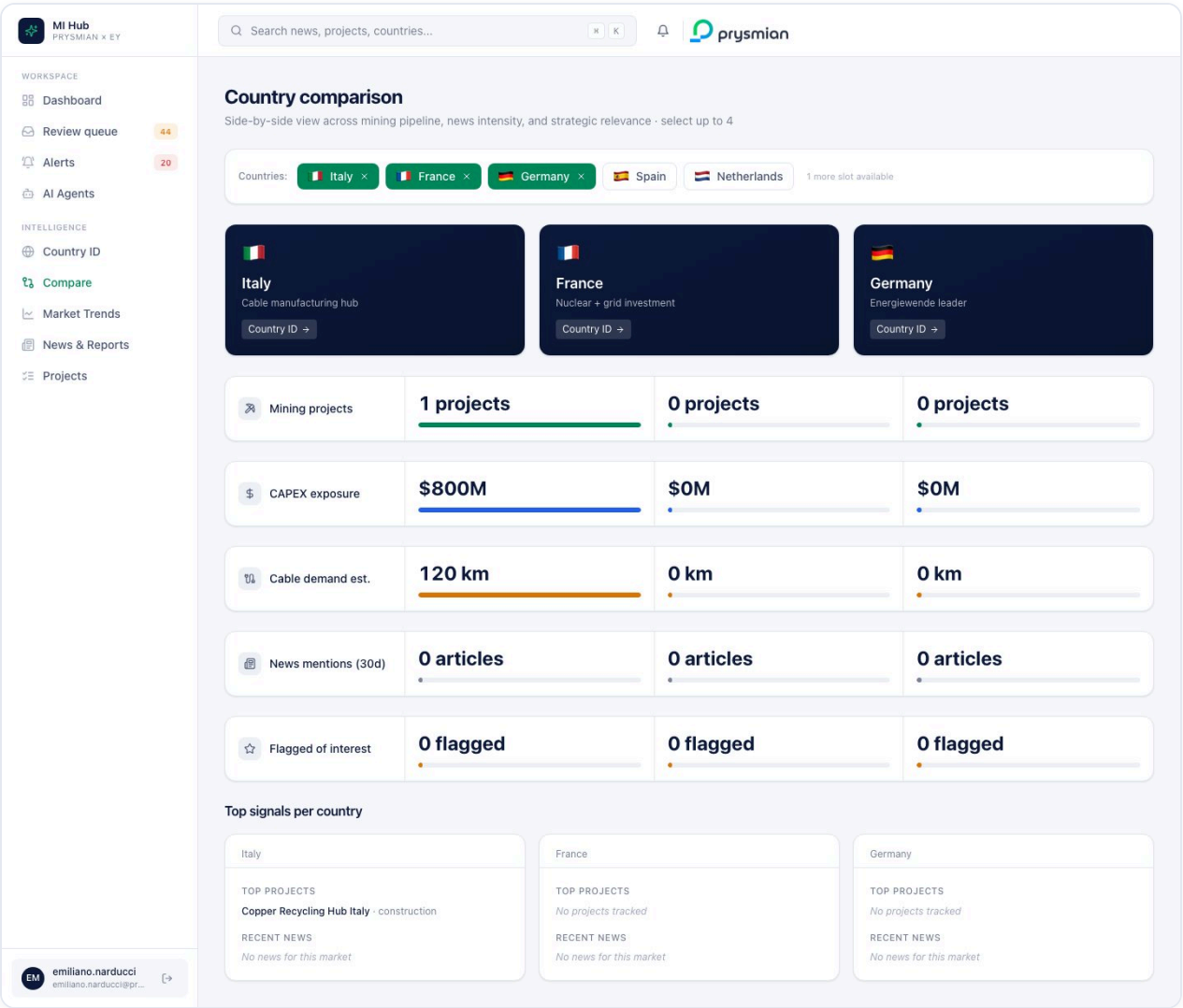

Compare view

Side-by-side comparison of up to 4 countries.

9.1 Country selector

5 countries available, each with flag emoji and one-line focus blurb (e.g., Germany — “Energiewende leader”). Click to select/deselect. Active countries show in green; when 4 are selected, others are disabled.

9.2 Header tiles

For each selected country: a navy gradient card with flag, country name, focus tagline, and a *Country ID* → deep-link.

9.3 Comparable metric rows

Five rows, each showing the metric label on the left and the value per country with a **proportional bar** scaled across the cohort:

Metric	Source
Mining projects	count of projects in country
CAPEX exposure	sum of project CAPEX (€)
Cable demand est.	km estimate
News mentions (30d)	news articles
Flagged of interest	strategic flags

9.4 Top signals row

Below the metric rows, a per-country panel with:

- **Top projects** (up to 3)
- **Recent news** (up to 3) — clickable to the source

---

10. Market Trends

Macroeconomic and commodity charts driving cable demand.

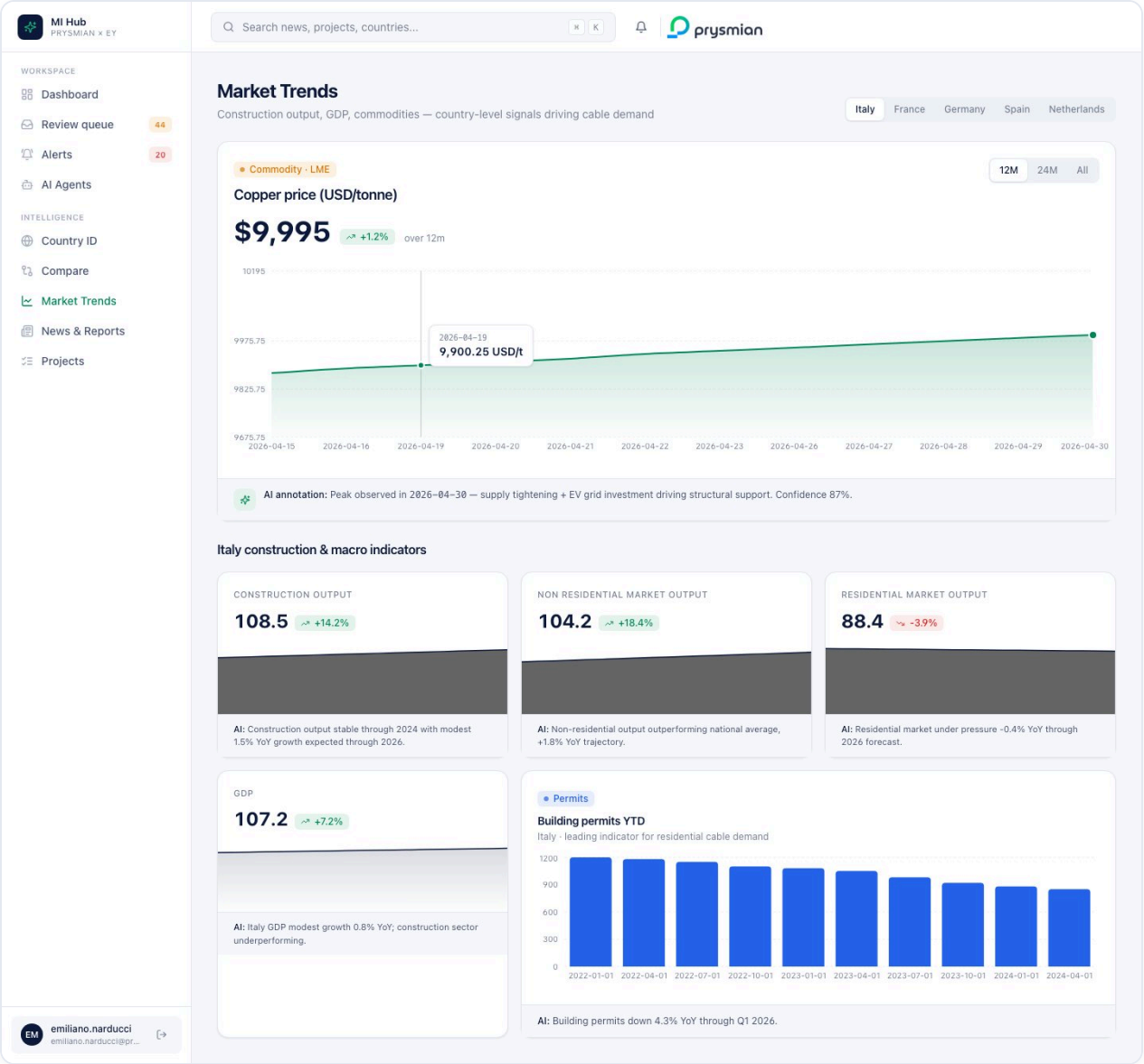

Trends

10.1 Top controls

- **Country switcher** — segmented control for the 5 EU countries
- **Time range** segmented control — `12M` · `24M` · `All`

10.2 Copper price hero card

The headline chart:

- Latest price + delta chip (% change over the selected range)
- **Area chart** with green gradient and a red dot marking the **peak**
- **AI annotation strip** under the chart explaining the move:

> AI annotation: Peak observed in 2026-04 — supply tightening + EV grid investment driving structural support. Confidence 87%.

10.3 Indicator grid

For the selected country, mini-cards for the macro indicators:

- Construction output
- Non-residential market output
- Residential market output
- GDP

Each card shows: label, latest value, delta % chip, sparkline area chart, AI insight footer (one-line narrative from the agent).

10.4 Building permits YTD bar chart

A wider bar chart for **building permits** — a leading indicator for residential cable demand — with custom tooltips and AI insight footer.

---

11. Projects (pipeline tracker)

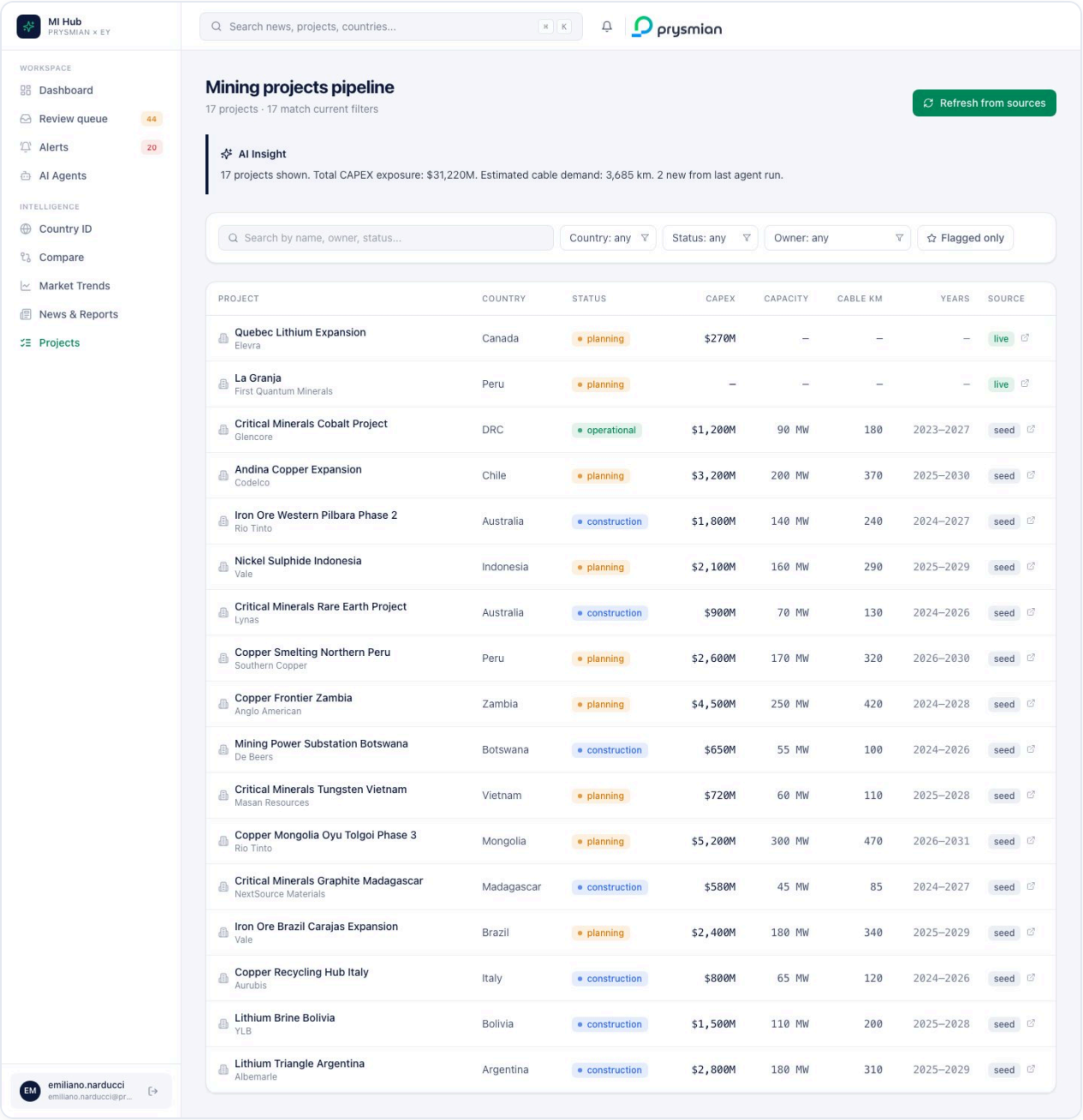

Projects

The mining/grid/renewable project pipeline.

11.1 Top bar

- Title with total count and filtered match count
- **Refresh from sources** — triggers the Project Scouting agent on-demand

11.2 AI Insight callout

One-sentence narrative summing up the filtered cohort:

> 17 projects shown. Total CAPEX exposure: $4,500M. Estimated cable demand: 420 km. 17 new from last agent run.

11.3 Filter bar

- **Search** — name, owner, country, status (text input with clear button)
- **Country** select
- **Status** select
- **Owner** select
- **Flagged only** toggle (star icon)
- **Clear filters** — appears when active

11.4 Project table

Columns:

Column	Notes
Project	Name (clickable to detail) + owner + ⭐ if flagged
Country	
Status	Colored badge (planning/under construction/operational)
CAPEX	`$XXXM`
Capacity	`MW`
Cable km	Estimated km of cable demand
Years	Start–End
Source	`live` (from agent) or `seed`, with ↗ external-link icon

Click any row → **Project detail page**.

11.5 Project detail page

A drill-down screen with:

- Breadcrumb · Hero with badges, owner, country, status · Evidence + Source buttons

- **4 KPI tiles** — CAPEX · Capacity · Cable demand · Lifecycle
- **Project timeline** — auto-built milestones with colored status dots (Project announced · Permitting · Construction · Operational · End-of-life)
- **AI Insight** card — auto-narrated paragraph with confidence
- **Evidence trail** entry point
- **Related news** — articles mentioning the same country

---

12. News & Reports

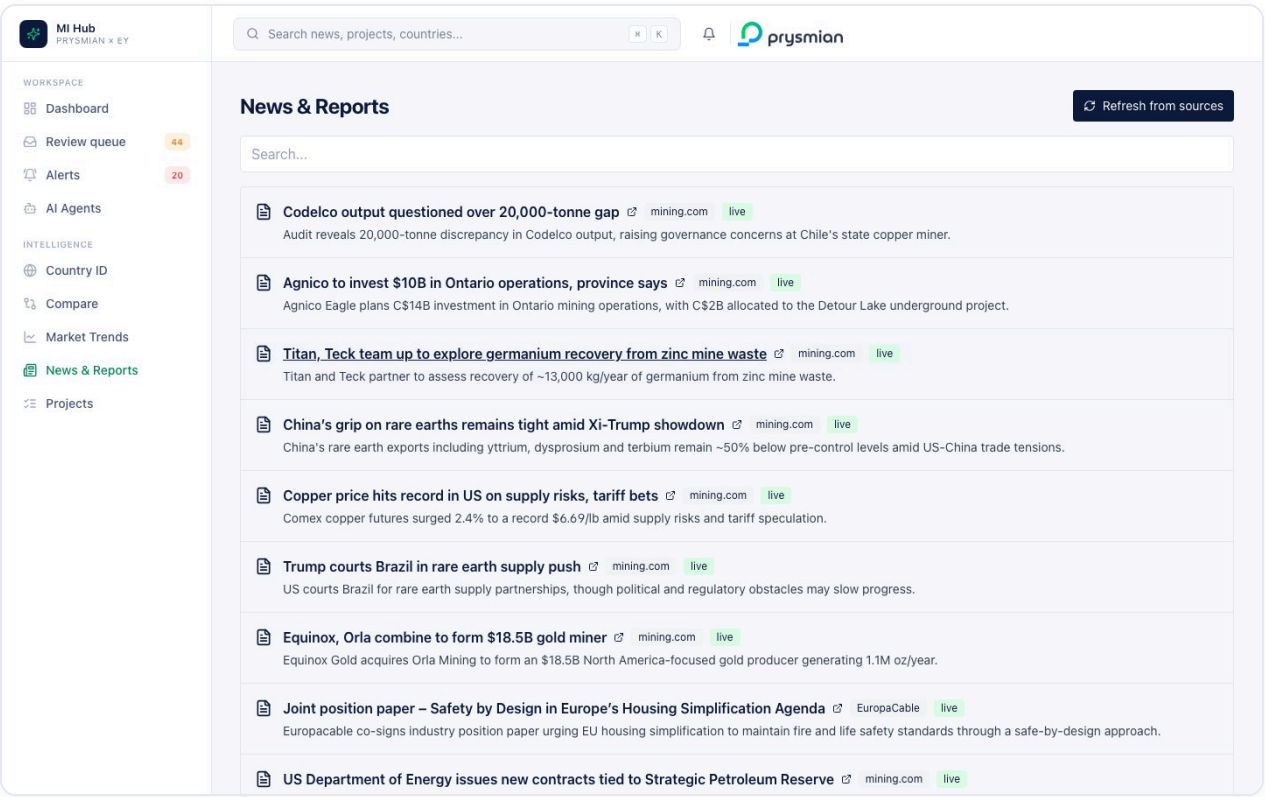

News & Reports

Full news feed (the **News Finder** agent's output). Filterable, searchable, with relevance scoring.

12.1 List view

For each article:

- Source · publication date

- Title (link to source)
- 2-line summary
- Country tags · segment tags
- Relevance score chip

Click the title to open the source in a new tab.

---

13. Evidence Bundle

Across the platform, anywhere you see an **Evidence bundle** button (Review queue detail, Project detail, AI Insight cards), clicking it opens a modal showing:

- The **source URL(s)** the AI used
- The **retrieval log** (timestamp, query, agent name)
- The **confidence breakdown** by sub-factor
- The **prompt template** version used

This is the **audit trail** the EU AI Act requires — every AI output is traceable to its sources and reasoning.

---

14. Logout

Click the **Logout** icon in the user pod at the bottom of the sidebar. You'll be redirected to the login screen and your session is cleared.

---

15. Roadmap

The demo build covers everything in the **MVP** scope of the Prysmian brief. The next two phases unlock:

Phase 1 (post-MVP)

- Azure Entra ID SSO + RBAC
- Live SAP transactional ingestion (replacing demo seeds)
- Live Salesforce market-interaction ingestion
- Newsletter editorial workflow (validated → published → digest)
- 4 additional AI agents implemented (KPI Alerts, Swift Finder, Customer Monitor, Competitor Monitor)
- Real-time alerts via Email digest + Teams routing
- Versioning + diff view per Hub item

Phase 2 (scale-out)

- API integrations for external databases and reports
- 75 users (consultation)
- Multi-country commercial seeds (France, Germany, Spain, Netherlands, UK)
- Manual structured “value data” input forms

---

16. Support

For demo issues: **emiliano.narducci@ey.com** For platform questions: refer to this manual or the deploy doc (`docs/DEPLOY_RENDER.md`).

The demo is hosted on Render.com — free-plan services sleep after 15 min of inactivity (≈ 30s cold start on first wake).

EY for Prysmian Group — Market Intelligence Hub user manual · May 2026